

MANATEE COUNTY GOVERNMENT

Capital Improvement Plan

FY2021-FY2025

Category: Transportation **Subcategory:** Road Improvements

Project Title: Whitfield at Seminole Gulf Railroad Crossing-69th Ave E

Department: Public Works

Project Mgr: Anthony Benitez

Infra.Sales Tax:

Project #: 6098560

Status: Existing

Comprehensive Plan Information

CIE Project: **N** Plan Reference:

LOS/Concurrency: **N** Project Need: Maintenance

Project Location

District 4 Whitfield at Seminole Gulf Railroad Crossing-69th Ave E, Bradenton

Description and Scope

This project covers the design, permitting and construction of a replacement railroad crossing surface for 69th Avenue East.

Rationale

The roadway railroad crossing has deteriorated and rehabilitation and upgrade to the existing facility is required to facilitate crossing safety. The crossing will be replaced with a concrete wearing surface with an estimated life of 50 years.

Schedule of Activities				Annual Operating Budget Impacts		
Activity	Start	End	Amount	Category	Fiscal Year	Amount
Design:	11/18	12/19	20,000	Personal:		
Land:				Non-Personal:		
Construction:	01/20	12/21	200,000	Operating Capital:		
Equipment:				Operating Total:		
Project Mgt.:	11/18	12/21				
Total Budgetary Cost Estimate			220,000			

Programmed Funding

Expended to Date	Appropriated To Date	FY2021	FY2022	FY2023	FY2024	FY2025	Future
29,715	220,000						

Project Map

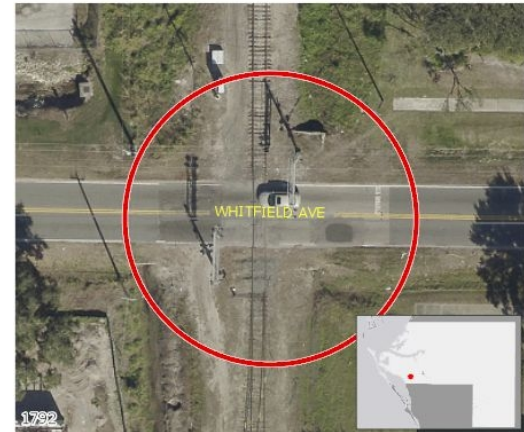

Funding Strategy

Gas Taxes

Means of Financing

Funding Source	Amount
All Prior Funding	220,000
Total Funding:	220,000