

PLAN
1"=20'

SHEET KEYNOTES

1. SOFT DIG LOCATION REFER TO "SUE" REPORT. SEE DETAIL 1 ON DWG 05-D-503.

2
05-D-502
IW-2 CHECK VALVE STA 2"-V740 W/ 2"-V306 SHUT-OFF

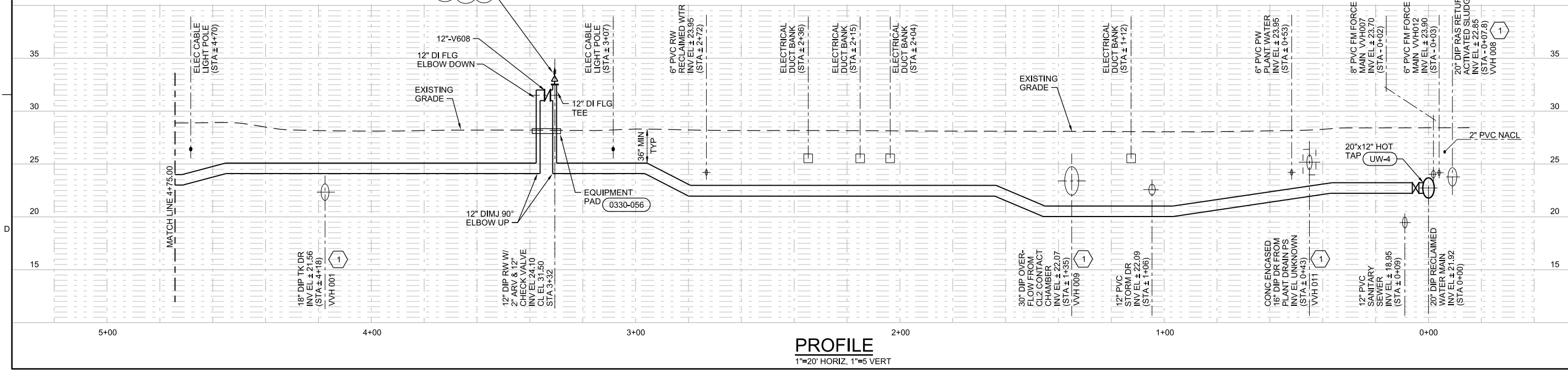

PROFILE
1"=20' HORIZ, 1"=5' VERT

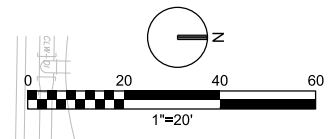

NO.	1	DATE	26 02 2020	ADDED IW-2 CHECK VALVE STA DETAIL CALLOUT	BY	WLC	TF	
DSGN		CHK			APVD			
DR	WL CLOUGH	T INNISS			APVD			
T FU								T FU

643 SW 4TH AVE
GAINESVILLE, FLORIDA 32601
EB0000072 AAC001982
TAO FU, PE #63138

NORTH REGIONAL WATER RECLAMATION
MASTER REUSE WET WEATHER MANAGEMENT
ABOVE GROUND INFRASTRUCTURE
MANATEE COUNTY, FLORIDA

ch2m

YARD PIPING
**RECLAIMED WATER
PROPOSED PIPE MAIN
PLAN & PROFILE**

AS NOTED
VERIFY SCALE
BAR IS ONE INCH ON ORIGINAL DRAWING.

DATE	FEBRUARY 2020
PROJ	674077
DWG	05-D-201
SHEET	14 of 61

ADDENDUM DOCUMENT

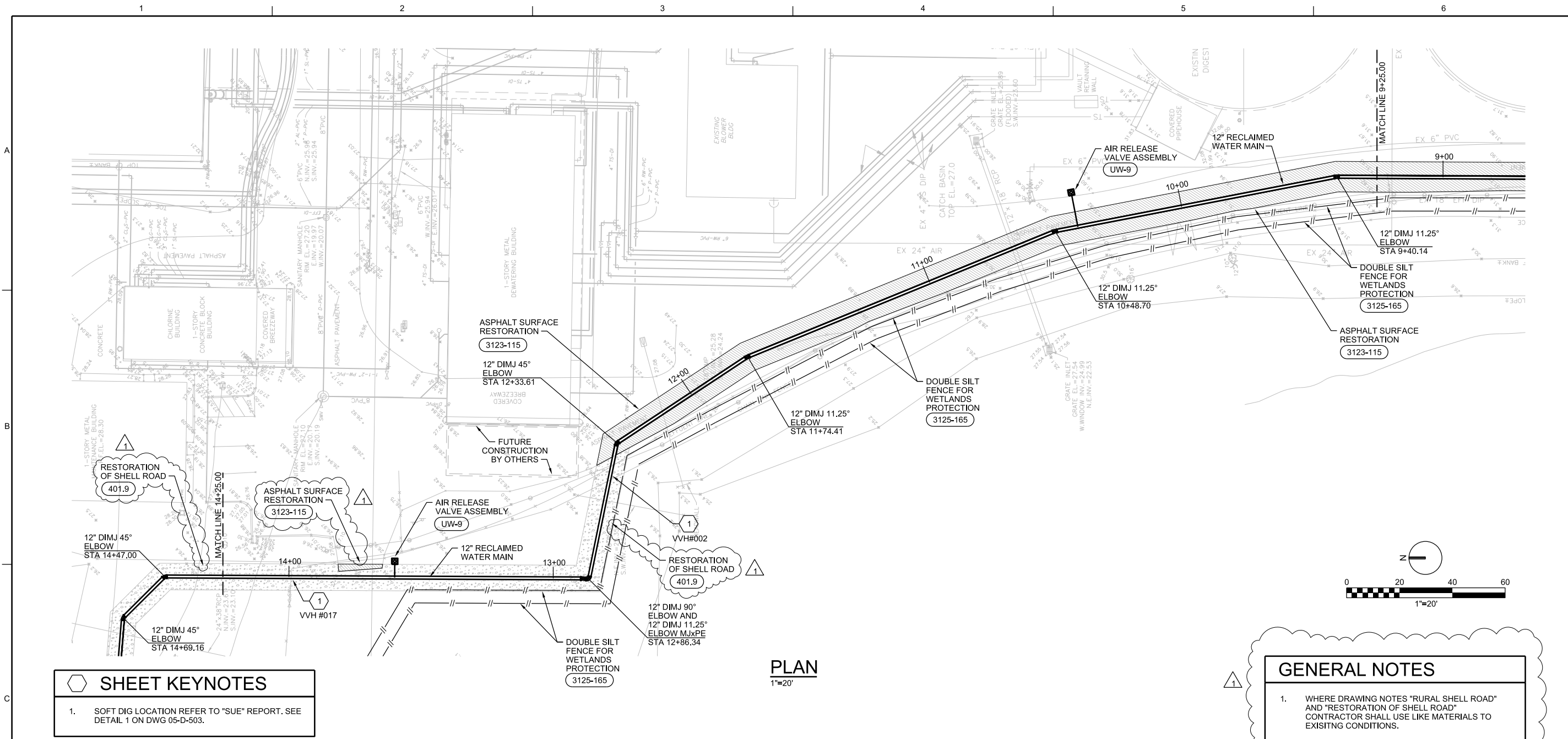

PLAN
1"=20'

GENERAL NOTES

- WHERE DRAWING NOTES "RURAL SHELL ROAD" AND "RESTORATION OF SHELL ROAD" CONTRACTOR SHALL USE LIKE MATERIALS TO EXISTING CONDITIONS.

SHEET KEYNOTES

- SOFT DIG LOCATION REFER TO "SUE" REPORT. SEE DETAIL 1 ON DWG 05-D-503.

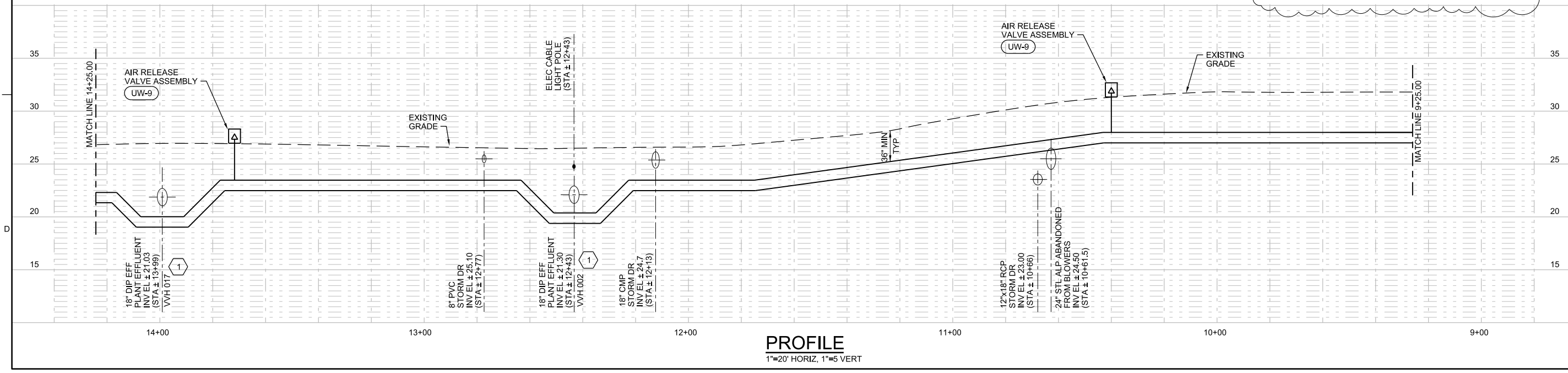

PROFILE
1"=20' HORIZ, 1"=5' VERT

643 SW 4TH AVE GAINESVILLE, FLORIDA 32601 EB0000072 AAC001982 TAO.FU.PE #63138		NORTH REGIONAL WATER RECLAMATION MASTER REUSE WET WEATHER MANAGEMENT ABOVE GROUND INFRASTRUCTURE MANATEE COUNTY, FLORIDA		AS NOTED	
DATE: FEBRUARY 2020		PROJECT: 674077		VERIFY SCALE	
DWG: 05-D-203		SHEET: 16 of 61		BAR IS ONE INCH ON ORIGINAL DRAWING.	
NO. DATE		REVISION		T FU	
1 26 02 2020		GENERAL NOTE & ASPHALT/SHELL ROAD SURFACE RESTORATION		WLC TF	
DSGN		CHK		APVD	
DR		T INNMSS		T FU	
WL CLOUGH		T INNMSS		T FU	

ADDENDUM DOCUMENT

REUSE OF DOCUMENTS: THIS DOCUMENT, AND THE IDEAS AND DESIGNS INCORPORATED HEREIN, AS AN INSTRUMENT OF PROFESSIONAL SERVICE, IS THE PROPERTY OF CH2M HILL AND IS NOT TO BE USED, IN WHOLE OR IN PART, FOR ANY OTHER PROJECT WITHOUT THE WRITTEN AUTHORIZATION OF CH2M HILL. ©CH2M HILL 2019. ALL RIGHTS RESERVED.

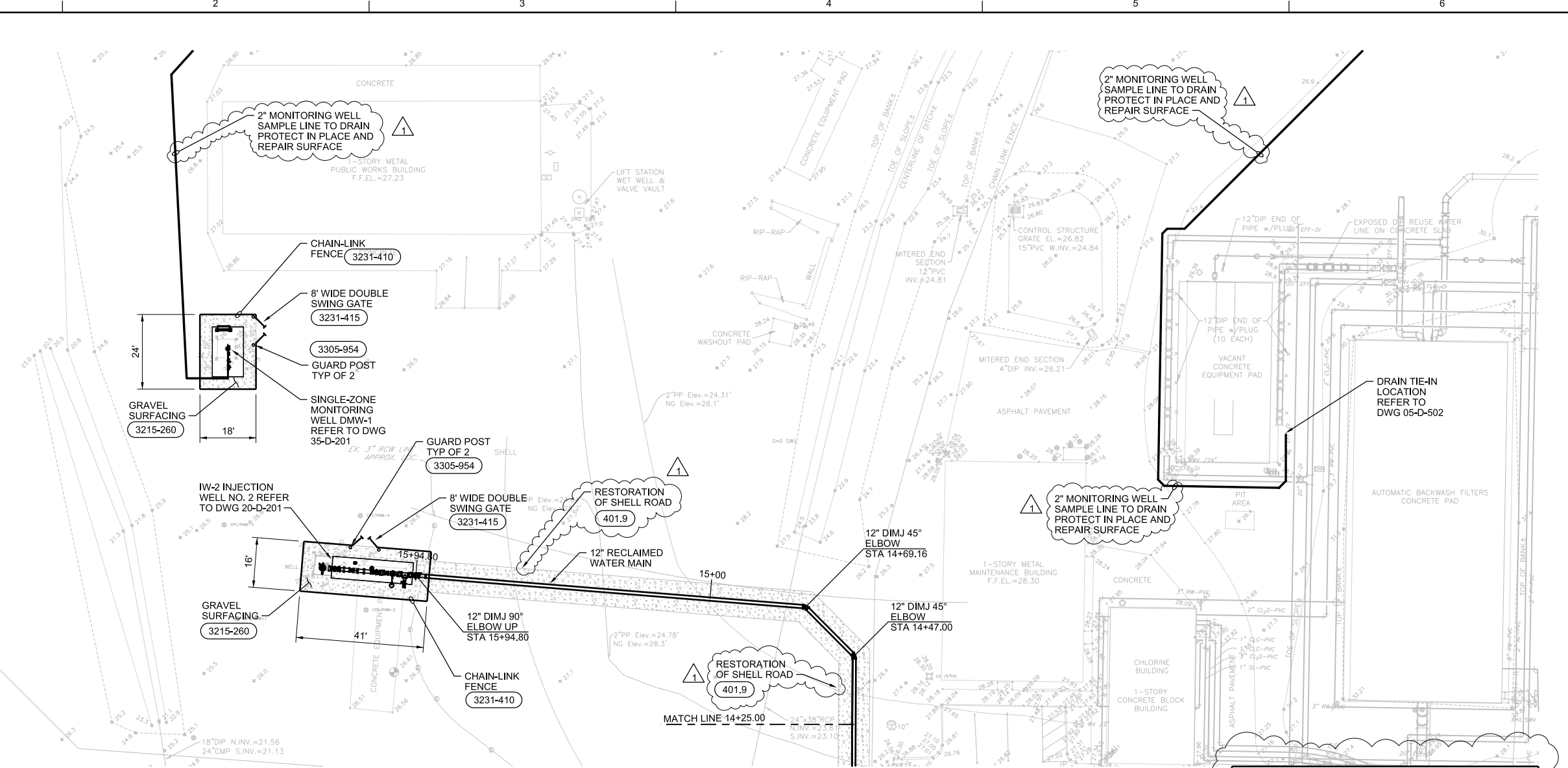
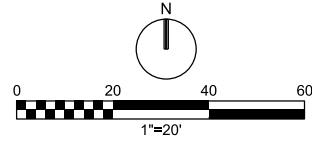

PLAN
1"=20'

GENERAL NOTES

- WHERE DRAWING NOTES "RURAL SHELL ROAD" AND "RESTORATION OF SHELL ROAD" CONTRACTOR SHALL USE LIKE MATERIALS TO EXISTING CONDITIONS.

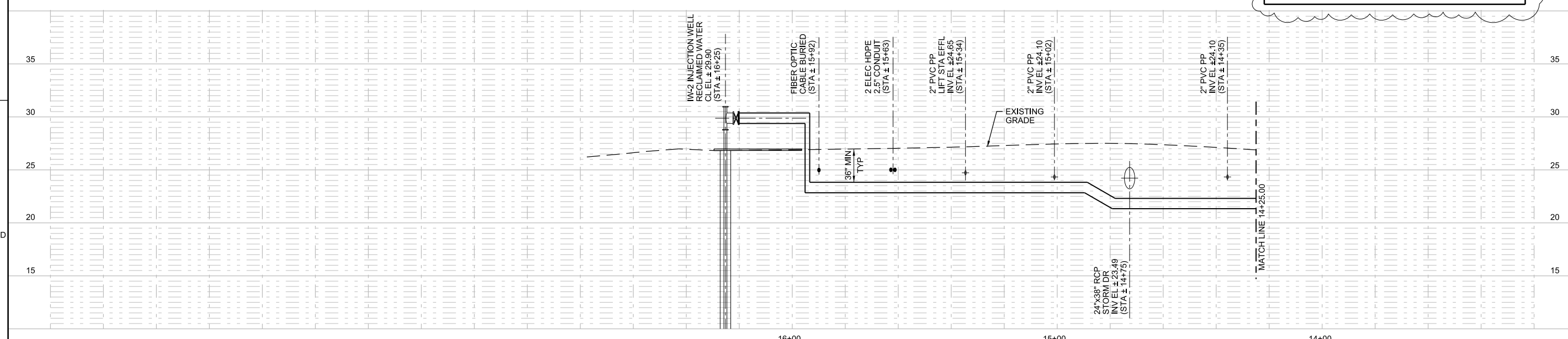

PROFILE
1"=20' HORIZ, 1"=5' VERT

643 SW 4TH AVE GAINESVILLE, FLORIDA 32601 EB0000072 AAC001982 TAO.FU.PE #63138		NORTH REGIONAL WATER RECLAMATION MASTER REUSE WET WEATHER MANAGEMENT ABOVE GROUND INFRASTRUCTURE MANATEE COUNTY, FLORIDA	
NO.	DATE	REVISION	BY
1	26 02 2020	GENERAL NOTE & ASPHALT/SHELL ROAD SURFACE RESTORATION	WLC TF
DSGN		CHK	APVD
T FU		DR	T INNIS
T FU		WL CLOUGH	T FU



YARD PIPING
**RECLAIMED WATER
PROPOSED PIPE MAIN
PLAN & PROFILE**

AS NOTED
VERIFY SCALE
BAR IS ONE INCH ON ORIGINAL DRAWING.
DATE FEBRUARY 2020
PROJ 674077
DWG 05-D-204
SHEET 17 of 61

ADDENDUM DOCUMENT

REUSE OF DOCUMENTS: THIS DOCUMENT, AND THE IDEAS AND DESIGNS INCORPORATED HEREIN, AS AN INSTRUMENT OF PROFESSIONAL SERVICE, IS THE PROPERTY OF CH2M HILL AND IS NOT TO BE USED, IN WHOLE OR IN PART, FOR ANY OTHER PROJECT WITHOUT THE WRITTEN AUTHORIZATION OF CH2M HILL. ©CH2M HILL 2019. ALL RIGHTS RESERVED.

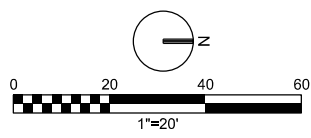

EAST LAKE

REJECT POND

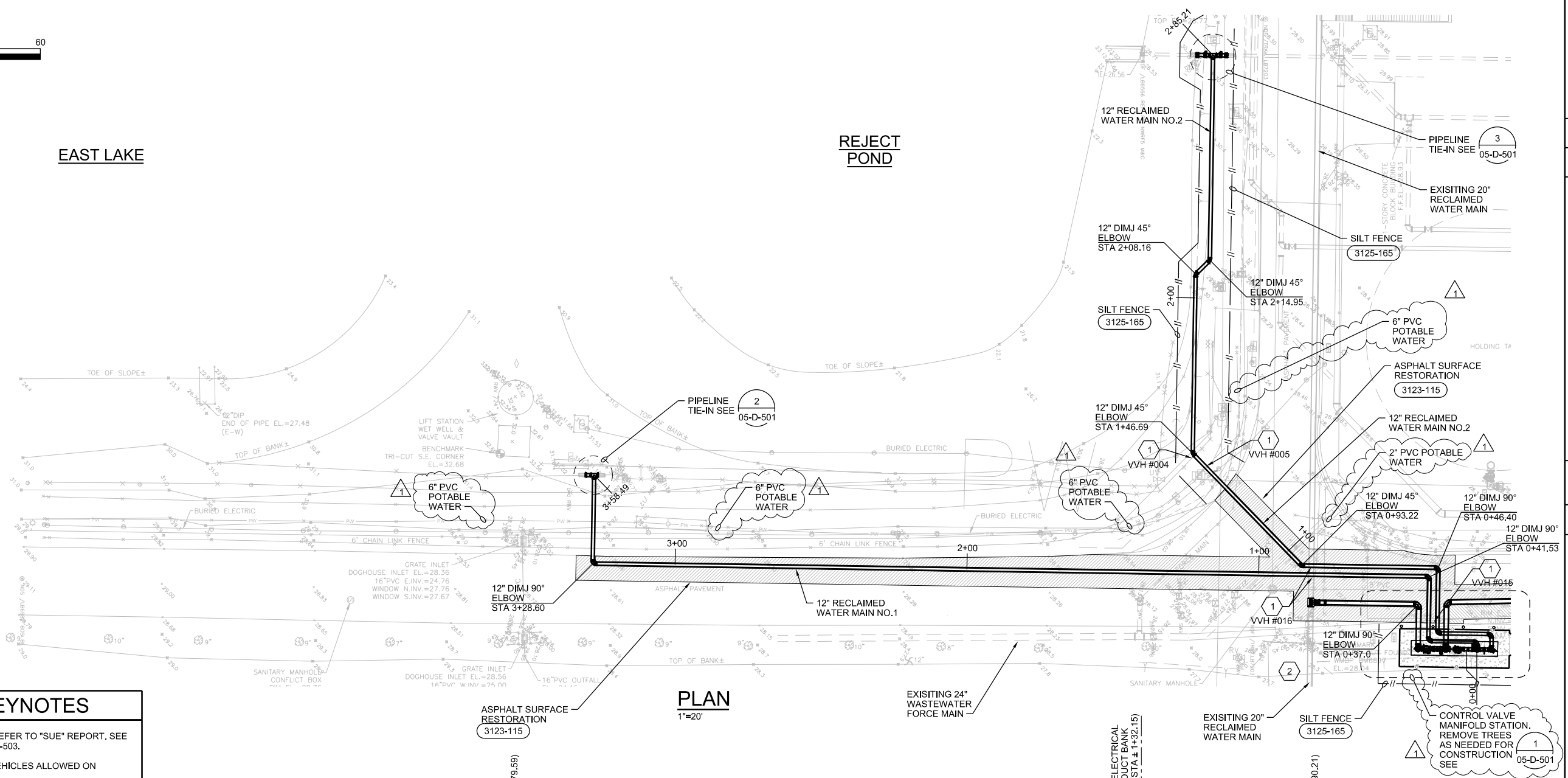

PLAN
1"=20'

SHEET KEYNOTES

- SOFT DIG LOCATION REFER TO "SUE" REPORT. SEE DETAIL 1 ON DWG 05-D-503.
- NO CONSTRUCTION VEHICLES ALLOWED ON BRIDGE

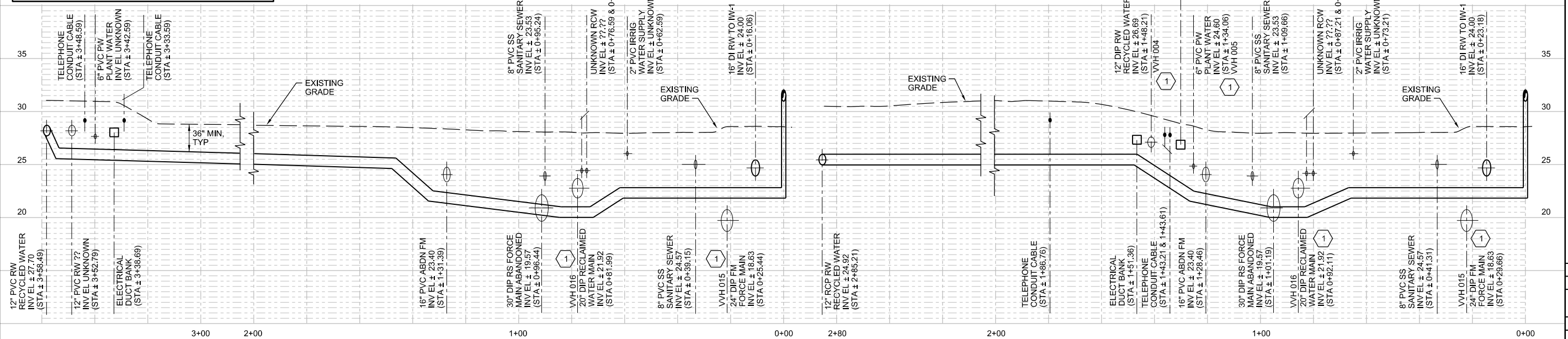

PROFILE MAIN NO. 1
1"=20' HORIZ, 1"=5' VERT

PROFILE MAIN NO. 2
1"=20' HORIZ, 1"=5' VERT

NO.	DATE	REVISION	BY	APVD
1	26 02 2020	LINE SERVICE CALLOUTS	WLC	TF

DR: WL CLOUGH
T INNISS
T FU

MANATEE COUNTY, FLORIDA

NORTH REGIONAL WATER RECLAMATION
MASTER REUSE WET WEATHER MANAGEMENT
ABOVE GROUND INFRASTRUCTURE

ch2m

YARD PIPING
RECLAIMED WATER
PROPOSED PIPE MAIN
PLAN & PROFILE

AS NOTED
VERIFY SCALE
BAR IS ONE INCH ON ORIGINAL DRAWING.

DATE	FEBRUARY 2020
PROJ	674077
DWG	05-D-205
SHEET	18 of 61

APPENDUM DOCUMENT

643 SW 4TH AVE
 GAINESVILLE, FLORIDA 32601
 EB0000072 AAC001982
 TAO FU, PE #63138
 ©CH2M HILL 2019. ALL RIGHTS RESERVED.
 THIS DOCUMENT AND THE IDEAS AND DESIGNS INCORPORATED HEREIN, AS AN INSTRUMENT OF PROFESSIONAL SERVICE, IS THE PROPERTY OF CH2M HILL AND IS NOT TO BE USED, IN WHOLE OR IN PART, FOR ANY OTHER PROJECT WITHOUT THE WRITTEN AUTHORIZATION OF CH2M HILL.

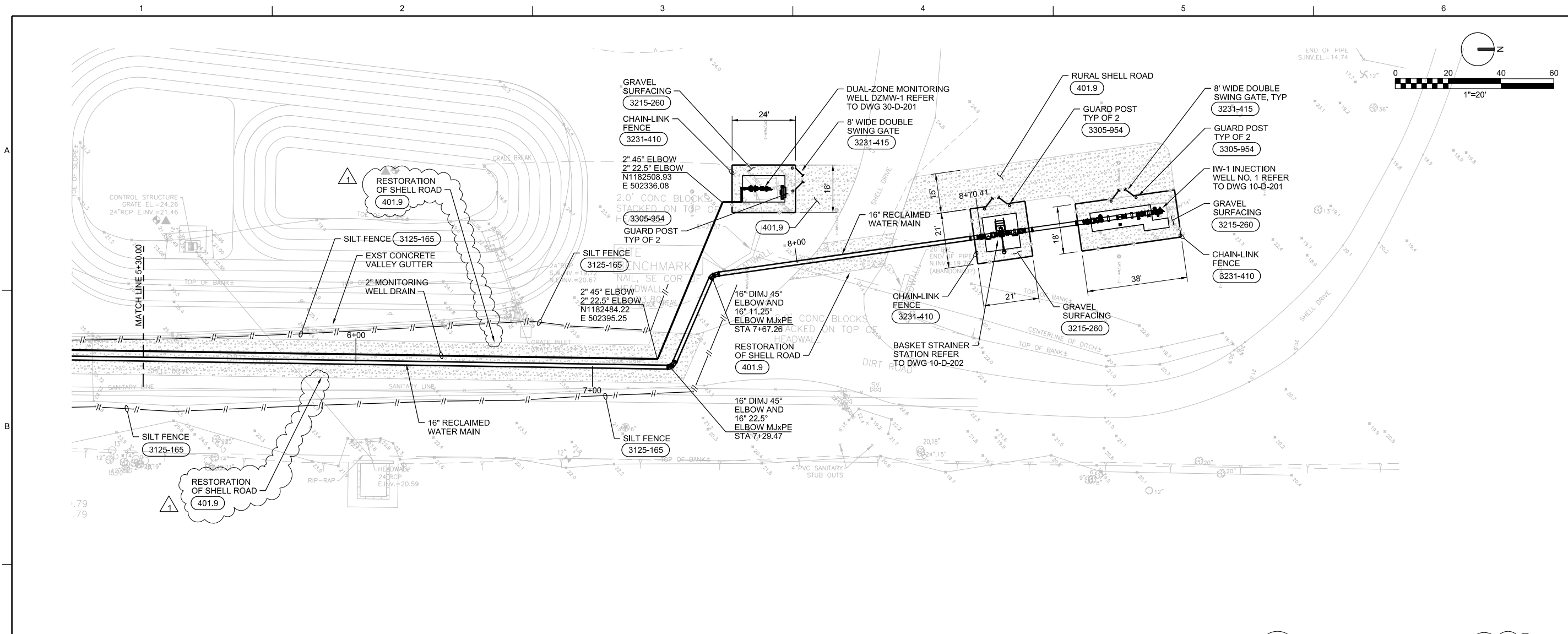

PLAN
1"=20'

GENERAL NOTES

- WHERE DRAWING NOTES "RURAL SHELL ROAD" AND "RESTORATION OF SHELL ROAD" CONTRACTOR SHALL USE LIKE MATERIALS TO EXISTING CONDITIONS.

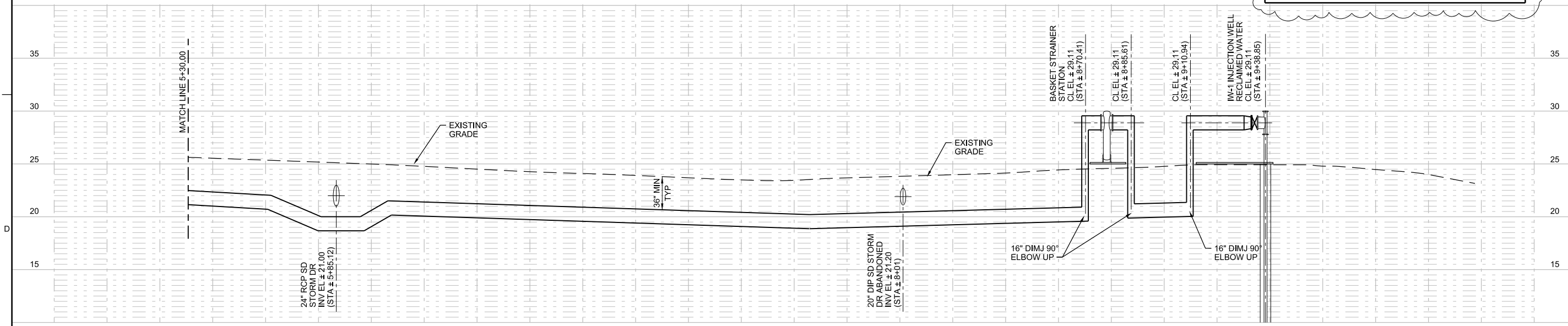

PROFILE
1"=20' HORIZ, 1"=5' VERT

643 SW 4TH AVE GAINESVILLE, FLORIDA 32601 EB0000072 AAC001982 TAO FU, PE #63138		NORTH REGIONAL WATER RECLAMATION MASTER REUSE WET WEATHER MANAGEMENT ABOVE GROUND INFRASTRUCTURE MANATEE COUNTY, FLORIDA	
DATE: FEBRUARY 2020 PROJ: 674077 DWG: 05-D-207 SHEET: 20 of 61		AS NOTED VERIFY SCALE BAR IS ONE INCH ON ORIGINAL DRAWING.	
NO. 1	DATE 26 02 2020	REVISION	BY APVD
1		CHK	APVD
		DR	T FU
		T INMISS	T FU

REUSE OF DOCUMENTS: THIS DOCUMENT, AND THE IDEAS AND DESIGNS INCORPORATED HEREIN, AS AN INSTRUMENT OF PROFESSIONAL SERVICE, IS THE PROPERTY OF CH2M HILL AND IS NOT TO BE USED, IN WHOLE OR IN PART, FOR ANY OTHER PROJECT WITHOUT THE WRITTEN AUTHORIZATION OF CH2M HILL.

© CH2M HILL 2019. ALL RIGHTS RESERVED.



**RECLAIMED WATER
PROPOSED PIPE MAIN
PLAN & PROFILE**

ADDENDUM DOCUMENT

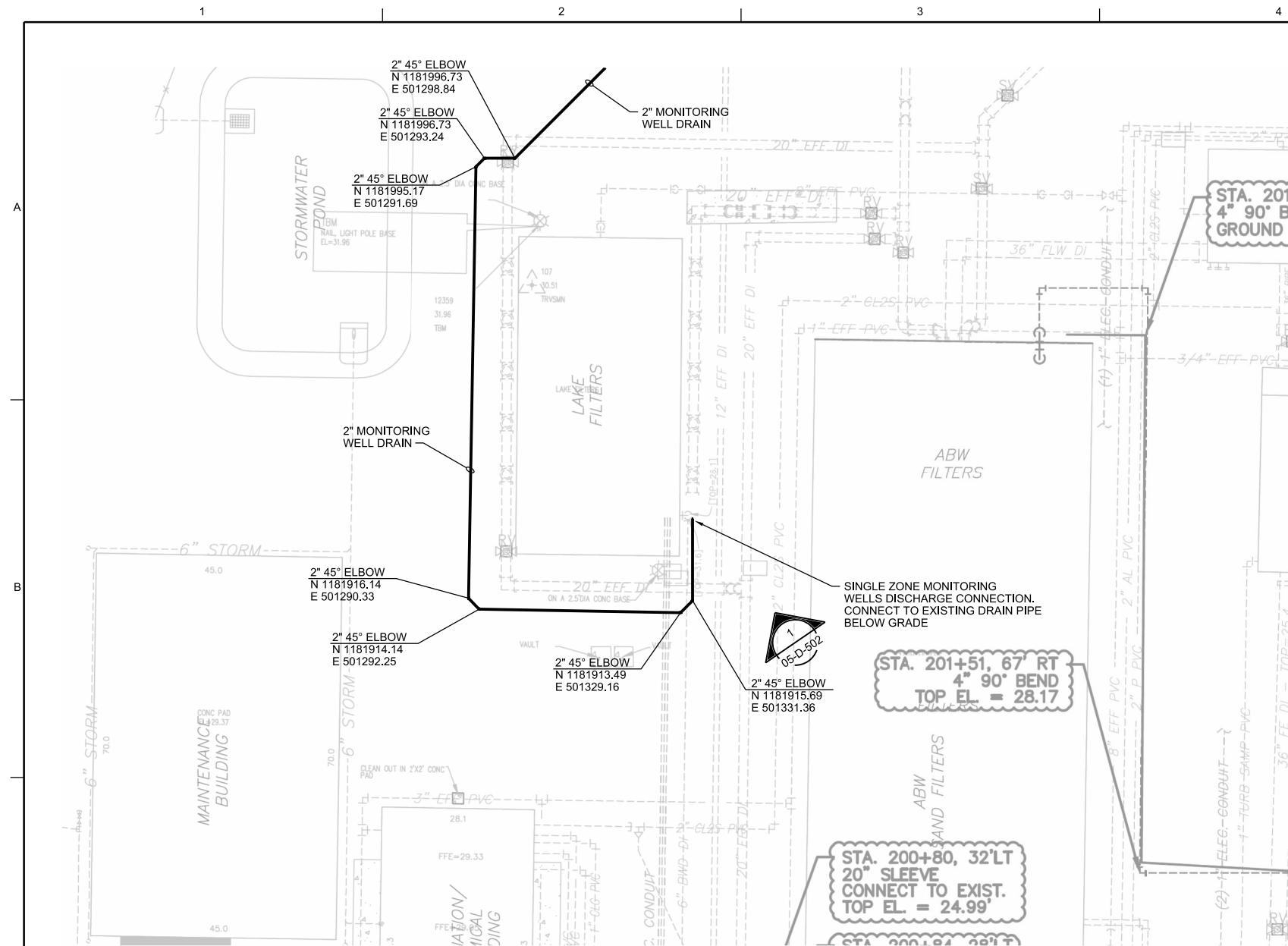

EXISTING LAKE FILTERS PLAN
NTS



1 PHOTO DETAIL
NTS

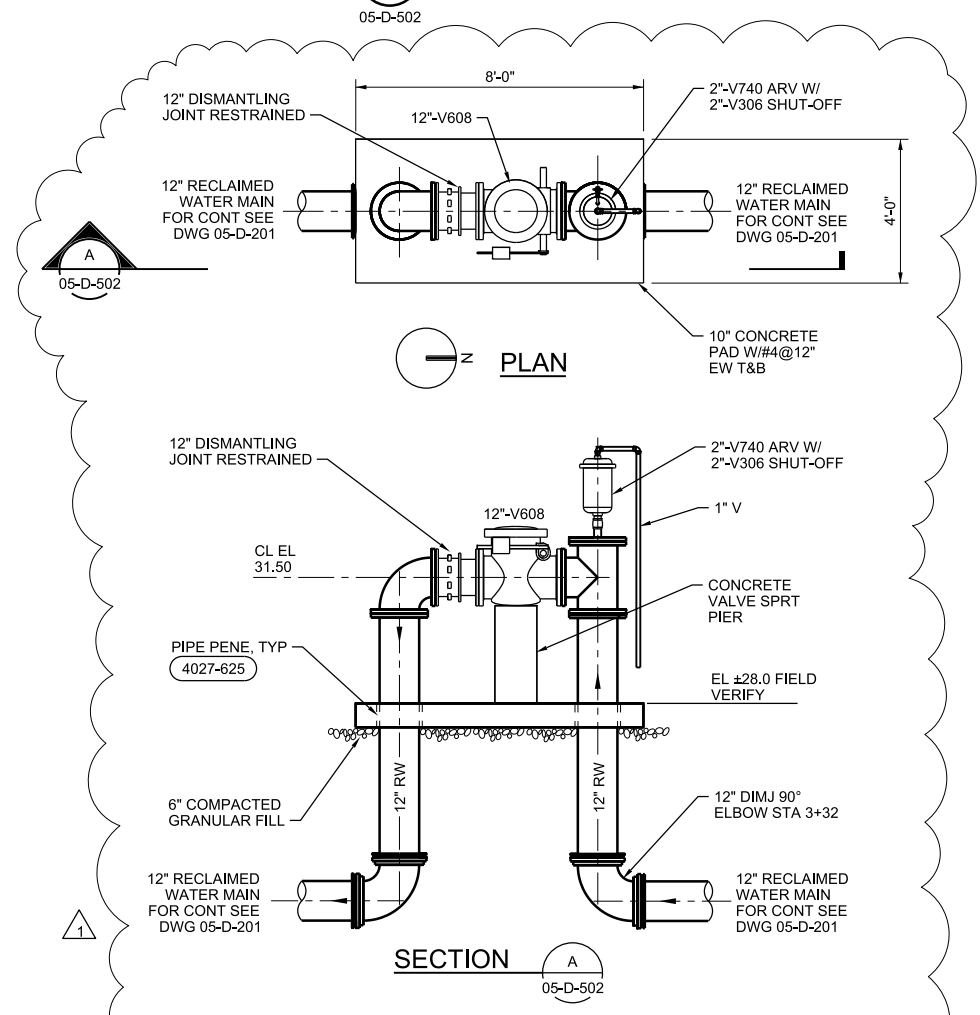

2 IW-2 CHECK VALVE STATION - DETAIL
3/8\"/>

643 SW 4TH AVE GAINESVILLE, FLORIDA 32601 E80000072 AAC001982 TAO FU, PE #63138		NORTH REGIONAL WATER RECLAMATION MASTER REUSE WET WEATHER MANAGEMENT ABOVE GROUND INFRASTRUCTURE MANATEE COUNTY, FLORIDA	
NO. DATE		NO. DATE	
1 26 02 2020		1 26 02 2020	
DGSN		DGSN	
DR		DR	
T FU		T FU	
WL CLOUGH		WL CLOUGH	
CHK		CHK	
REVISION		REVISION	
BY		BY	
APVD		APVD	
T FU		T FU	
WLC		WLC	
TF		TF	
APVD		APVD	
T FU		T FU	
<p>ch2m</p> <p>YARD PIPING</p> <p>SINGLE ZONE MONITORING WELLS DISCHARGE CONNECTION LAKE FILTERS - DETAILS</p>			
VERIFY SCALE			
BAR IS ONE INCH ON ORIGINAL DRAWING.			
DATE FEBRUARY 2020			
PROJ 674077			
DWG 05-D-502			
SHEET 23 of 61			