





TRAFFIC CONTROL PLAN NOTES

1. THE INTERSECTION OF CORTEZ ROAD AND 43RD STREET WEST TO REMAIN OPEN AT ALL TIMES.
2. THE EXISTING BUSINESS ENTRANCE TO THE SUNTRUST BANK PLAZA FROM 43RD STREET WEST WILL BE CLOSED DURING CONSTRUCTION. TRAFFIC WILL BE REDIRECTED TO ENTRANCE OFF CORTEZ ROAD WITH BUSINESS ENTRANCE SIGNAGE PER FDOT STANDARD 102-600.

TRAFFIC CONTROL GENERAL NOTES

1. THE COST OF MAINTENANCE OF TRAFFIC OPERATIONS SHALL BE INCLUDED UNDER THE LUMP SUM PAY ITEM, UNLESS A SEPARATE PAY ITEM IS PROVIDED.
2. CONTRACTOR SHALL MAINTAIN SUFFICIENT TRAVEL WAYS TO PROVIDE INGRESS AND EGRESS AS WELL AS SAFE BARRICADES TO ALL PROPERTIES WITHIN THE PROJECT AREA AT ALL TIMES.
3. TRAFFIC CONDITIONS, ACCIDENTS, AND OTHER UNFORESEEN EMERGENCY CONDITIONS MAY REQUIRE THE COUNTY TO RESTRICT OR REMOVE LANE CLOSURES OR CHANNELIZATIONS SHOWN IN THE PLANS. THE CONTRACTOR SHALL RESPOND AND PROVIDE ADJUSTMENTS AS DIRECTED BY THE COUNTY WITHOUT DELAY UNDER THESE CONDITIONS. THE CONTRACTOR SHALL ALSO RESPOND WITHIN TIME CONSTRAINTS OUTLINED IN THE STANDARD SPECIFICATIONS UPON NOTIFICATION BY THE COUNTY TO ANY REQUESTS FOR CORRECTION, IMPROVEMENT, OR MODIFICATION TO THE TRAFFIC CONTROL PLAN AND/OR DEVICES. ALL COSTS SHALL BE INCLUDED IN THE BID PRICE FOR MAINTENANCE OF TRAFFIC.
4. MAINTENANCE OF TRAFFIC SHALL BE IN ACCORDANCE WITH THE MANUAL ON UNIFORM TRAFFIC CONTROL DEVICES (2009) AND FDOT DESIGN STANDARDS (FY 2018-19).
5. IT SHALL BE THE CONTRACTORS RESPONSIBILITY TO INSTALL AND MAINTAIN TEMPORARY DRAINAGE AND EROSION CONTROL FACILITIES AS SHOWN ON THE PLANS OR AS DIRECTED BY THE COUNTY. POSITIVE DRAINAGE OFF OF THE TRAVELED ROADWAY SHALL BE MAINTAINED AT ALL TIMES.

TRAFFIC CONTROL PHASING NOTES

PHASE 1  
THE INTENT OF PHASE 1 IS TO:

CONSTRUCT PROPOSED DEDICATED RIGHT TURN LANE INCLUDING PROPOSED DRAINAGE AND OTHER PROPOSED ROADWAY COMPONENTS. RELOCATE EXISTING PEDESTRIAN SIGNALS IN THE SOUTHEAST QUADRANT.

STAGE 1: INSTALL ADVANCE WARNING SIGNS AND TEMPORARY TRAFFIC CONTROL DEVICES AND STRIPING ALONG CORTEZ ROAD AND 43RD STREET WEST.

STAGE 2: REMOVE EXISTING CURBS AND GUTTERS ALONG THE EXISTING RIGHT/THRU LANE UTILIZING LANE SHIFTS AND FDOT STANDARDS 102-601, 102-602 AND 102-603 FROM STA. 200+54.19 TO STA. 206+05.51.

STAGE 3: CONSTRUCT PROPOSED DRAINAGE CULVERT UNDER BUSINESS ENTRANCE.  
COMPLETE CONSTRUCTION OF ALL PROPOSED ROADWAY COMPONENTS.  
MILL AND RESURFACE CORTEZ ROAD.  
INSTALL FRICTION COURSE AND FINAL PAVEMENT MARKINGS.

PHASE 2  
THE INTENT OF PHASE 2 IS TO:

INSTALL ADVANCE WARNING SIGNS AND TEMPORARY TRAFFIC CONTROL DEVICES ALONG CORTEZ ROAD AND 43RD STREET WEST UTILIZING FDOT STANDARDS 102-601, 102-604 AND 102-615.

REPLACE SIGNAL HEAD CONTROLLING DEDICATED RIGHT TURN LANE CONSTRUCTED IN PHASE 1. THIS WORK CONSISTS OF REPLACING THE EXISTING 3-SECTION HEAD WITH A NEW 5-SECTION HEAD.

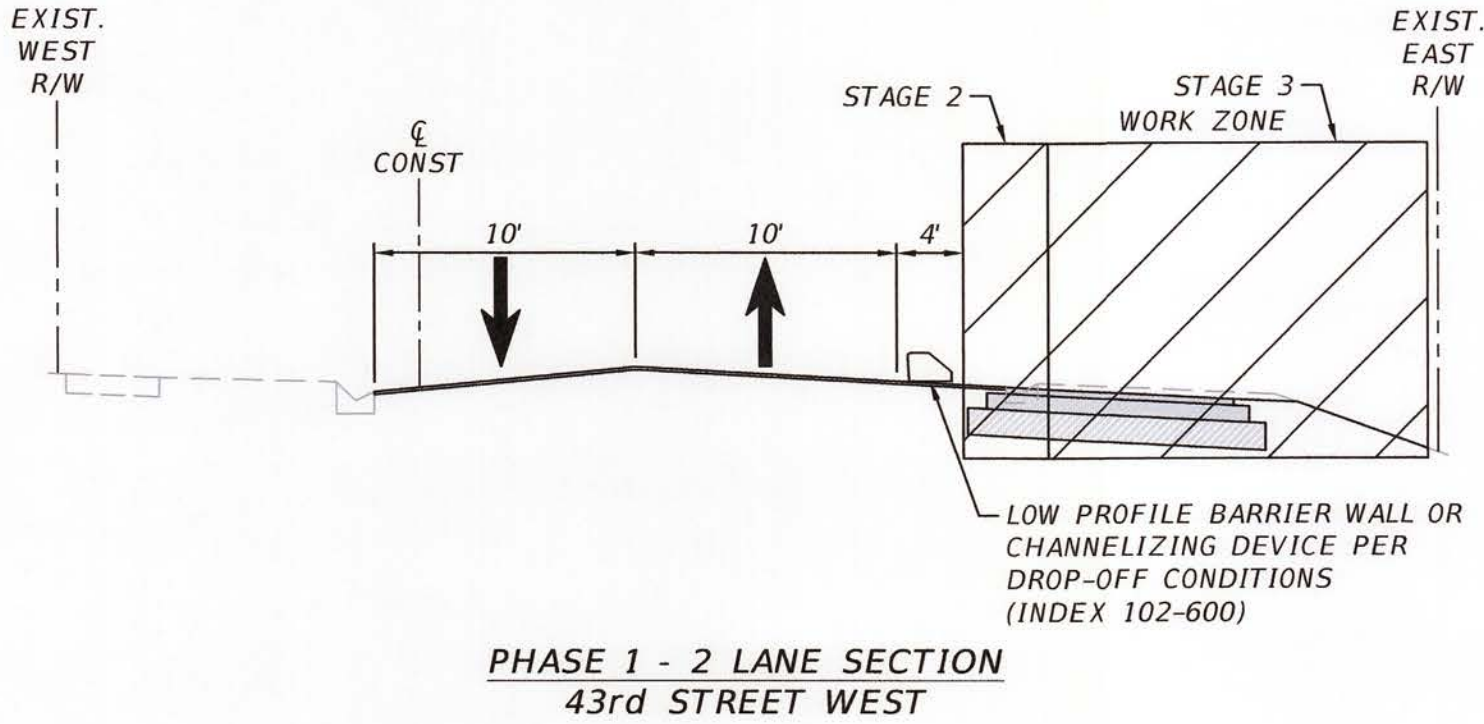
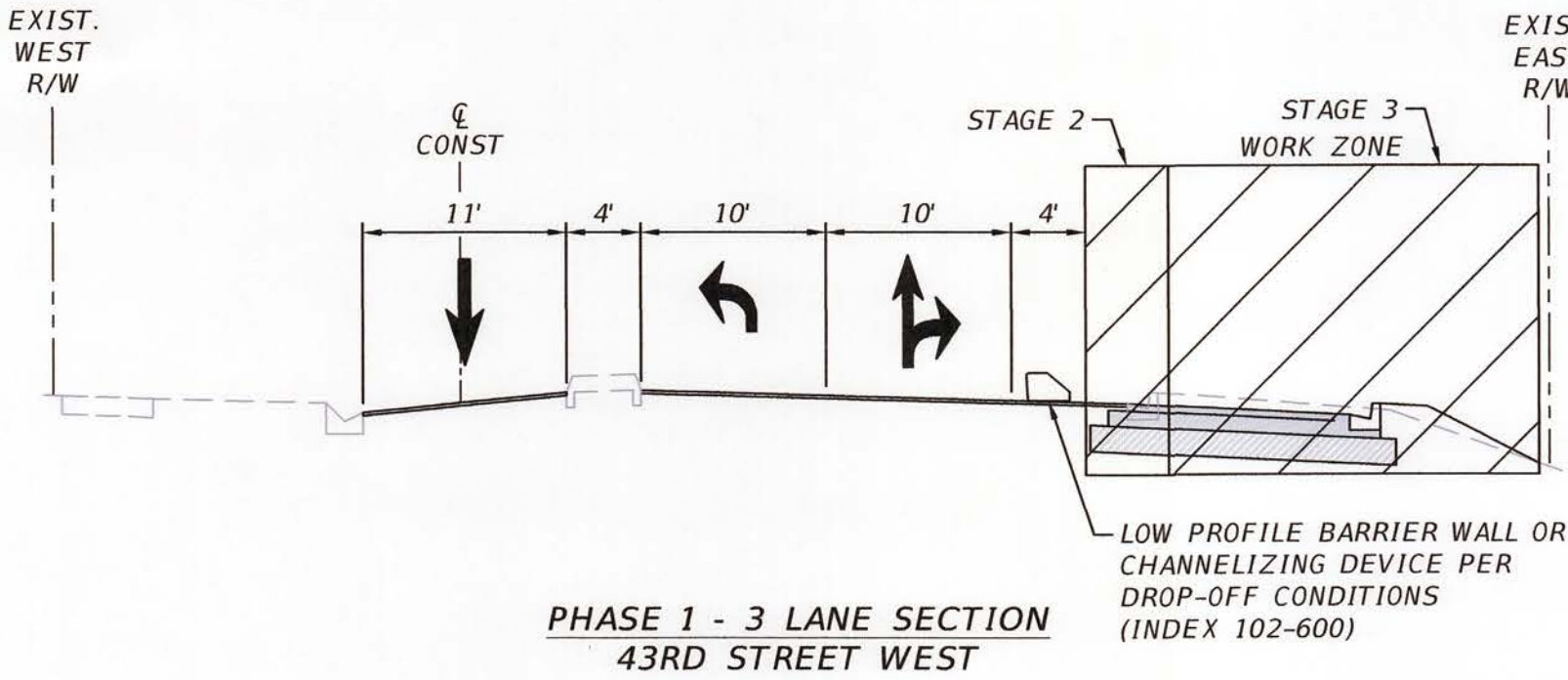

SUMMARY OF TRAFFIC CONTROL PLAN ITEMS												
PAY ITEM NO.	PAY ITEM DESCRIPTION	UNIT	PHASE 1			PHASE 2			TOTAL	DESIGN NOTES	CONSTRUCTION REMARKS	
			DURATION	QUANTITY	TOTAL	DURATION	QUANTITY	TOTAL				
			DAYS	P	P	DAYS	P	P	P			
102 60	WORKZONE SIGN	ED	30	18	540	2	9	18	558			
102 71 13	TEMPORARY BARRIER, F&I, LOW PROFILE, CONCRETE	LF		700	700				700			
102 74 1	CHANNELIZING DEVICE	ED				2	33	66	66			
710 11 101	PAINTED PAVEMENT MARKINGS, STANDARD, WHITE, SOLID 6"	LF		1,720	1,720				1,720			
710 11 170	PAINTED PAVEMENT MARKINGS, STANDARD, WHITE, ARROWS	EA		5	5				5			
710 11 201	PAINTED PAVEMENT MARKINGS, STANDARD, YELLOW, SOLID 6"	LF		1,160	1,160				1,160			

- LEGEND**
- LANE DIRECTION
  - WORK ZONE
  - CHANNELIZATION DEVICE
  - TEMPORARY ASPHALT
  - 6" SOLID WHITE STRIPE
  - 6" DBL. YELLOW



INTERSECTION IMPROVEMENTS OF  
CORTEZ ROAD AT 43RD STREET WEST  
TEMPORARY TRAFFIC CONTROL  
GENERAL NOTES

NO.	REVISION DESCRIPTION	BY	DATE
PROJECT #	6076861		
SURVEY #	0577-0038		
SEC./TWN./RGE	4/9-35S-17E		
SCALE	VARIES		
VERTICAL DATUM	NAVD 1988		
	BY	DATE	
SURVEYED	FDC	09/2017	
DESIGNED	JLS	06/2018	
DRAWN	JHC	06/2018	









MATCHLINE STA. 205+36.42  
(SEE TEMPORARY TRAFFIC CONTROL PLAN (1))

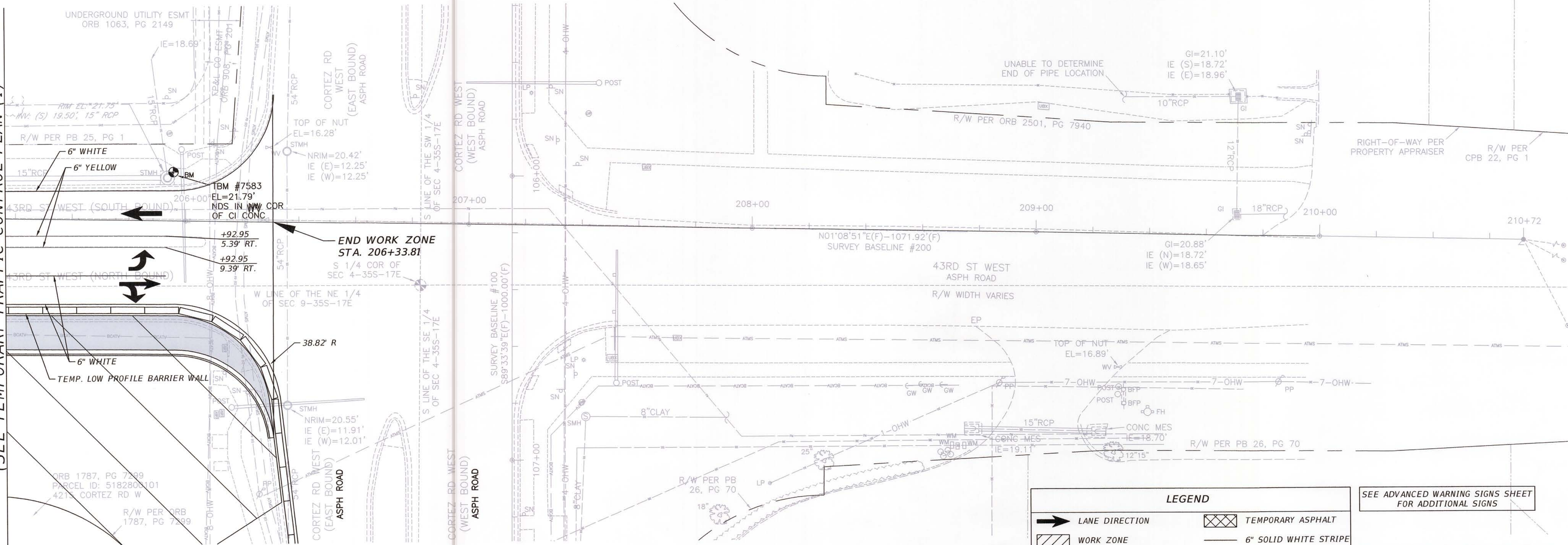

**LEGEND**

LANE DIRECTION	TEMPORARY ASPHALT
WORK ZONE	6" SOLID WHITE STRIPE
CHANNELIZATION DEVICE	6" DBL. YELLOW

SEE ADVANCED WARNING SIGNS SHEET  
FOR ADDITIONAL SIGNS

**PHASE 1 STAGE 1, 2 & 3**

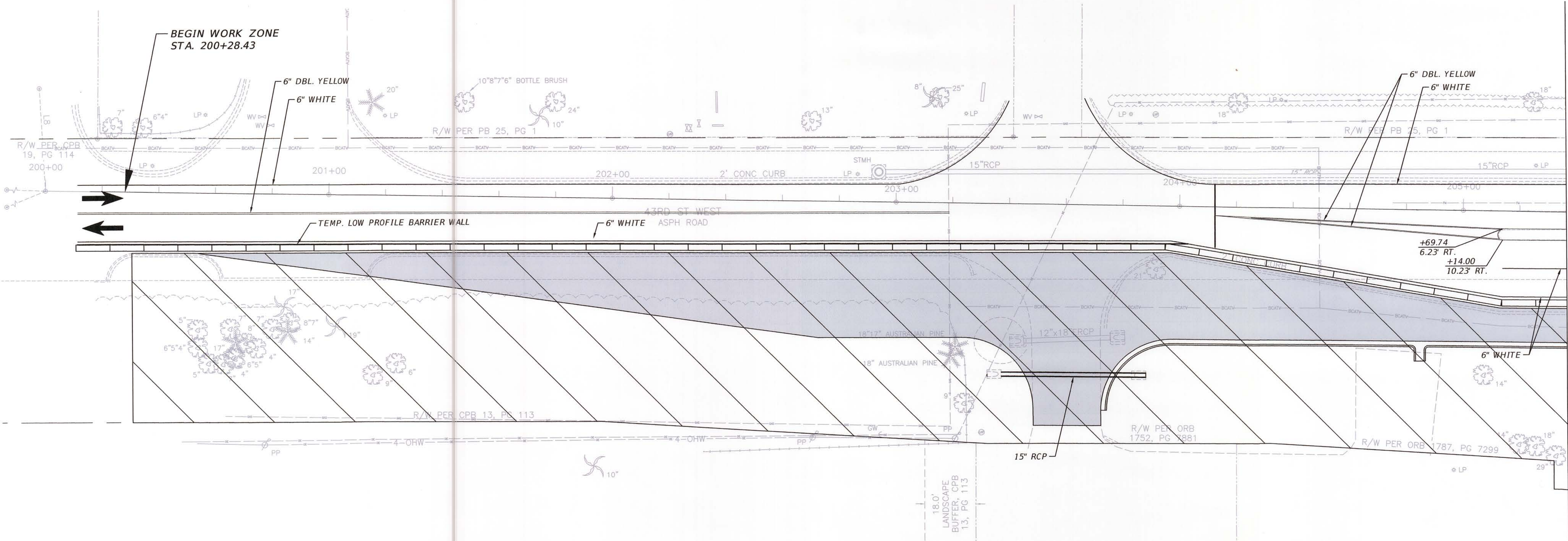

MATCHLINE STA. 205+36.42  
(SEE TEMPORARY TRAFFIC CONTROL PLAN (1))

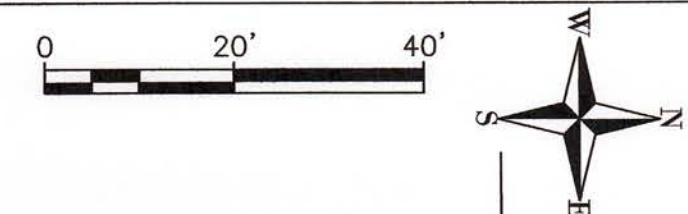

HDR Engineering, Inc.  
2601 Cattlemen Road, Suite 400  
Sarasota, Florida 34232  
Certificate of Authorization No. 4213

**INTERSECTION IMPROVEMENTS OF  
CORTEZ ROAD AT 43RD STREET WEST  
TEMPORARY TRAFFIC CONTROL PLAN (1)**

NO.	REVISION DESCRIPTION	BY	DATE

PROJECT #	6076861
SURVEY #	0577-0038
SEC./TWN./RGE	4/9-35S-17E
VERT. SCALE	####
HORZ. SCALE	#####
VERTICAL DATUM	NAVD 1988
SURVEYED	FDC 09/2017
DESIGNED	JLS 06/2018
DRAWN	JHC 06/2018

JASON L. STARR, P.E.  
FLORIDA P.E. # 70171  
Professional Engineer  
Signature & Date  
TCP-4







