



**INVITATION FOR BID  
(IFB) #10-2047-OV  
Cortez Estates – Water Main Replacement, Bradenton  
Manatee County, FL / Project No. 6076470**

Manatee County, a political subdivision of the State of Florida, (hereinafter the "County") will receive sealed bids from individuals, corporations, partnerships, and other legal entities organized under the laws of the State of Florida or authorized to conduct business in the State of Florida.

**NON-MANDATORY INFORMATION CONFERENCE**

In order to insure that all prospective bidders have sufficient information and understanding of the County's needs, an **Information Conference** will be held **May 28, 2010 @ 2:00 PM.** **Location: Manatee County Public Works Department, 1022 26<sup>th</sup> Avenue East, Conference Room "B", Bradenton, FL 34208.** Attendance is not mandatory, but is highly encouraged.

**Ref: B.04 An inspection of the project site shall be acknowledged in Section 00300, Bid Form, page 00300-1.**

**DEADLINE FOR CLARIFICATION REQUESTS: June 14, 2010 at 5:00 PM**  
(Reference Bid Article A.06)

**TIME AND DATE DUE: June 28, 2010 at 2:00 PM**  
Manatee County Purchasing, 1112 Manatee Avenue West, Bradenton, FL 34205

**TABLE OF CONTENTS**

00010 Information to Bidders .....	00010-1-10
00020 Basis of Award .....	00020-1 - 2
00030 Terms and Conditions .....	00030-1 - 8
00100 Bid Summary.....	00100-1 - 3
00150 Manatee County Local Preference .....	00150-1 - 4
00300 Bid Form .....	00300-1 - 4
00430 Contractor's Questionnaire .....	00430-1 - 3
00491 Certification Forms .....	00491-1 - 5
00500 Form of Agreement .....	00500-1 - 5
00700 General Conditions .....	00700-1- 18
Technical Specifications, March 2010.....	118 Pages
Plans.....	13 Pages
Permitting Information.....	15 Pages

**Important Note:** Lobbying is prohibited (reference Bid Article A.08)

**FOR INFORMATION CONTACT:**  
**Olga Valcich (941) 708-7527/olga.valcich@mymanatee.org**

AUTHORIZED FOR RELEASE: 

SECTION 00010  
**INFORMATION TO BIDDERS**

**A.01 OPENING LOCATION**

These bids will be **publicly opened** at **Manatee County Purchasing, 1112 Manatee Avenue West, Suite 803, Bradenton, Florida 34205** in the presence of County officials at the time and date stated, or soon thereafter. All bidders or their representatives are invited to be present.

Any bids received after the stated time and date will not be considered. It shall be the sole responsibility of the bidder to have their bid delivered to the Manatee County Purchasing Division for receipt on or before the stated time and date. If a bid is sent by U.S. Mail, the bidder shall be responsible for its timely delivery to the Purchasing Division. Bids delayed by mail shall not be considered, shall not be opened at the public opening, and arrangements shall be made for their return at the respondent's request and expense.

**A.02 SEALED & MARKED**

**One original and two copies** of your **signed bid** shall be submitted in one **sealed package**, clearly marked on the outside **"Sealed Bid #10-2047-OV Cortez Estates – Water Main Replacement, Bradenton, Manatee County, FL."**

Address package to:           Manatee County Purchasing Division  
  1112 Manatee Avenue West, Suite 803  
  Bradenton, Florida 34205

**A.03 SECURING OF DOCUMENTS**

Complete individual copies of the bidding documents for the project and/or products can be obtained, free of charge, at the Manatee County Public Works Department located at: 1022 26<sup>th</sup> Avenue East, Bradenton, FL 34208: 941-708-7450, Extension 7349 between the hours of 8:00 AM to 4:00 PM, Monday through Friday, exception of holidays. Complete set of the bidding document must be used in preparing bids. The County assumes no responsibility for errors and misinterpretations resulting from the use of incomplete sets of bidding document.

**A.04 BID DOCUMENTS**

**Bids** on <http://www.mymanatee.org> , Bid documents and the Notices of Source Selection related to those Bids are available for download in a portable document format (.PDF) file on the Manatee County web page on the Purchasing tab under "Bids." You may view and print these files using Adobe Acrobat software. You may download a free copy of this software (Adobe) from the County's web page if you do not have it. **Manatee County collaborates with the Manatee Chamber of Commerce** on distributing solicitations using the RFP Tool web page on the Chambers website: <http://www.Manateechamber.com> to post Bid documents in a portable document

#### A.04 BID DOCUMENTS (Continued)

format (.PDF) file. This step is in addition to the posting on Manatee County Government web pages.

Manatee County may also use an internet service provider to distribute Bids. A link to that service, <http://www.DemandStar.com>, is provided on this website under the Tab "DemandStar". Participation in the DemandStar system is not a requirement for doing business with Manatee County.

Note: The County posts the Notice of Source Selection seven calendar days prior to the effective date of the award.

IT IS THE RESPONSIBILITY OF EACH VENDOR, PRIOR TO SUBMITTING THEIR BID, TO CONTACT THE MANATEE COUNTY PURCHASING OFFICE (see contact information on page one of this document) TO DETERMINE IF ADDENDA WERE ISSUED AND TO MAKE SUCH ADDENDA A PART OF THEIR BID .

#### A.05 MODIFICATION OF BID SPECIFICATIONS

If a bidder wishes to recommend changes to the bid specifications, the bidder shall furnish in writing, data and information necessary to aid the County in evaluating the request to modify the specifications. The County is not obligated to make any changes to the bid specifications. Unless an addendum is issued, the bid specifications shall remain unaltered. **Bidders must fully comply with the bid specifications, terms, and conditions.**

#### A.06 DEADLINE FOR CLARIFICATION REQUESTS

**June 14, 2010 at 5:00 PM** shall be the deadline to submit all inquiries, suggestions, or requests concerning interpretation, clarification or additional information pertaining to the Invitation for Bids to the Manatee County Purchasing Office.

This deadline has been established to maintain fair treatment for all potential bidders, while maintaining the expedited nature of the Economic Stimulus that the contracting of this work may achieve.

#### A.07 CLARIFICATION & ADDENDA

Each bidder shall examine all Invitation for Bids documents and shall judge all matters relating to the adequacy and accuracy of such documents. Any inquiries, suggestions or requests concerning interpretation, clarification or additional information pertaining to the Invitation for Bids shall be made through the Manatee County Purchasing Office. The County shall not be responsible for oral interpretations given by any County employee, representative, or others. The issuance of a written addendum is the only official method whereby interpretation, clarification or additional information can be given.

A.07 CLARIFICATION & ADDENDA (Continued)

If any addenda are issued to this Invitation for Bid, the County will Broadcast the addenda on the Demand Star distribution system to "Planholders" on this web service, and post the documents on the Purchasing Division's web page at <http://www.myanatee.org> which can be accessed by clicking on the "Purchasing" button and then clicking on the "Bids" button. It shall be the responsibility of each bidder, prior to submitting their bid, to contact Manatee County Purchasing (see contact on page 1) to determine if addenda were issued and to make such addenda a part of their bid.

A.08 LOBBYING

After the issuance of any Invitation For Bid, prospective bidders, or any agent, representative or person acting at the request of such bidder shall not contact, communicate with or discuss any matter relating in any way to the Invitation For Bid with any officer, agent or employee of Manatee County other than the Purchasing Director or as directed in the Invitation For Bid. This prohibition begins with the issuance of any Invitation For Bid, and ends upon execution of the final contract or when the invitation has been canceled. Violators of this prohibition shall be subject to sanctions as provided in the Manatee County Purchasing Code.

The County reserves the right to amend or to add to the names listed as persons to contact. All amendments or additions to the names listed as persons to contact shall be issued by the Purchasing Division, in writing.

A.09 UNBALANCED BIDDING PROHIBITED

Manatee County recognizes that large and/or complex projects will often result in a variety of methods, sources and prices; however, where in the opinion of the County such variation does not appear to be justified, given bid specifications and industry and market conditions, the bid will be presumed to be unbalanced. Examples of unbalanced bids will include:

1. Bids showing omissions, alterations of form, additions not specified or required conditional or unauthorized alternate bids.
2. Bids quoting prices that substantially deviate, either higher or lower, from those included in the bids of competitive bidders for the same line item unit costs.
3. Bids where the unit costs offered are in excess of or below reasonable cost analysis values.

In the event the County determines that a bid is presumed unbalanced, it will request the opportunity to, and reserves the right to, review all sources quotes, bids, price lists, letters of intent, etc., which the bidder obtained and upon which the bidder relied upon to develop the bid. The County reserves the right to reject as non-responsive any

A.09 UNBALANCED BIDDING PROHIBITED (Continued)

presumptive unbalanced bids where the bidder is unable to demonstrate the validity and/or necessity of the unbalanced unit costs.

A.10 FRONT END LOADING OF BID PRICING PROHIBITED

Prices offered for performance and/or acquisition activities to occur early in the project schedule, such as: mobilization, clearing and grubbing; or maintenance of traffic, that are substantially higher than pricing of competitive bidders within the same portion of the project schedule, will be presumed to be front end loaded. Front end loaded bids could reasonably appear to be an attempt to obtain unjustified early payments creating a risk of insufficient incentive for the Contractor to complete the work or otherwise creating an appearance of an under-capitalized bidder.

In the event the County determines that a bid is presumed to be front end loaded, it will request the opportunity to, and reserves the right to, review all source quotes, bids, price lists, letters of intent, etc., which the bidder obtained and upon which the bidder relied upon to develop the pricing or acquisition timing for these bid items. The County reserves the right to reject as non-responsive any presumptive front end loaded bids where the bidder is unable to demonstrate the validity and/or necessity of the front end loaded costs.

A.11 WITHDRAWAL OF OFFERS

Vendors may withdraw offers as follows: a) Mistakes discovered before the opening of a solicitation may be withdrawn by written notice from the bidder submitting the offer. This request must be received in the office designated for receipt of offers in the solicitation document prior to the time set for delivery and opening of the offers. A copy of the request shall be retained and the unopened offer returned to that vendor. b) After the responses to a solicitation are opened or a selection has been determined, but before a contract is signed, a vendor alleging a material mistake of fact may be permitted to withdraw their offer if: (1) the mistake is clearly evident on the solicitation document; or (2) the bidder submits evidence which clearly and convincingly demonstrates that a mistake was made. Request to withdraw and offer must be in writing and approved by the Purchasing Official.

A.12 IRREVOCABLE OFFER

Any bid may be withdrawn up until the date and time set for opening of the bid. Any bid not so withdrawn shall, upon opening, constitute an irrevocable offer for a period of 90 days to sell to Manatee County the goods or services set forth in the attached specifications until one or more of the bids have been duly accepted by the County.

A.13 BID EXPENSES

All expenses for making bids to the County are to be borne by the bidder.

A.14 RESERVED RIGHTS

The County reserves the right to accept or reject any and/or all bids, to waive irregularities and technicalities, and to request resubmission. Also, the County reserves the right to accept all or any part of the bid and to increase or decrease quantities to meet additional or reduced requirements of the County. Any sole response received by the first submission date may or may not be rejected by the County depending on available competition and current needs of the County. For all items combined, the bid of the lowest responsive, responsible bidder will be accepted, unless all bids are rejected. The lowest responsible bidder shall mean **that bidder who makes the lowest bid to sell goods and/or services of a quality which** conforms closest to or most exceeds the quality of goods and/or services set forth in the attached specifications or otherwise required by the County, and who is fit and capable to perform the bid as made.

To be responsive, a bidder shall submit a bid which conforms in all material respects to the requirements set forth in the Invitation For Bid. To be a responsible bidder, the bidder shall have the capability in all respects to perform fully the contract requirements, and the tenacity, perseverance, experience, integrity, reliability, capacity, facilities, equipment, and credit which will assure good faith performance. Also, the County reserves the right to make such investigation as it deems necessary to determine the ability of any bidder to furnish the service requested. Information the County deems necessary to make this determination shall be provided by the bidder. Such information may include, but shall not be limited to: current financial statements, verification of availability of equipment and personnel, and past performance records.

A.15 APPLICABLE LAWS

Bidder must be authorized to transact business in the State of Florida. All applicable laws and regulations of the State of Florida and ordinances and regulations of Manatee County will apply to any resulting agreement. Any involvement with any Manatee County procurement shall be in accordance with Manatee County Purchasing Code of Laws as amended. Any actual or prospective bidder who is aggrieved in connection with the solicitation or award of a contract may protest to the Board of County Commissioners of Manatee County as required in Section 2-26/61 of the Purchasing Code.

A protest with respect to this Invitation For Bid shall be submitted in writing prior to the scheduled opening date of this bid, unless the aggrieved person did not know and could not have been reasonably expected to have knowledge of the facts giving rise to such protest prior to the scheduled opening date of this bid. The protest shall be submitted within seven calendar days after such aggrieved person knows or could have reasonably been expected to know of the facts giving rise thereto.

A.16 COLLUSION

By offering a submission to this Invitation For Bid, the bidder certifies that he has not divulged, discussed or compared their bid with other bidder, and has not colluded with any other bidder or parties to this bid whatsoever. Also, bidder certifies, and in the case

**A.16 COLLUSION (Continued)**

of a joint bid each party thereto certifies as to their own organization, that in connection with this bid:

- a. any prices and/or cost data submitted have been arrived at independently, without consultation, communication, or agreement, for the purpose of restricting competition, as to any matter relating to such prices and/or cost data, with any other bidder or with any competitor;
- b. any prices and/or cost data quoted for this bid have not been knowingly disclosed by the bidder and will not knowingly be disclosed by the bidder, prior to the scheduled opening, directly or indirectly to any other bidder or to any competitor;
- c. no attempt has been made or will be made by the bidder to induce any other person or firm to submit or not to submit a bid for the purpose of restricting competition;
- d. the only person or persons interested in this bid, principal or principals is/are named therein and that no person other than therein mentioned has any interest in this bid or in the contract to be entered into; and
- e. no person or agency has been employed or retained to solicit or secure this contract upon an agreement or understanding or a commission, percentage, brokerage, or contingent fee excepting bona fide employees or established commercial agencies maintained by bidder for purpose of doing business.

**A.17 CODE OF ETHICS**

With respect to this bid, if any bidder violates or is a party to a violation of the Code of Ethics of Manatee County per Manatee County Purchasing Code Ordinance 08-43, Article 3, Ethics in Public Contracting, and/or the State of Florida per Florida Statutes, Chapter 112, Part III, Code of Ethics for Public Officers and Employees, such bidder may be disqualified from performing the work described in this bid or from furnishing the goods or services for which the bid is submitted and shall be further disqualified from submitting any future bids for work or for goods or services for Manatee County. The County anticipates that all statements made and materials submitted in a bid will be truthful. If a bidder is determined to be untruthful in its bid or any related presentation, such bidder may be disqualified from further consideration regarding this Invitation For Bid.

**A.18 BID FORMS**

Bids must be submitted on attached County forms, although additional pages may be attached. **Bidders must fully complete all pages of the Bid Forms for both Bid A and Bid B. Bid Forms must be executed by an authorized signatory who has the legal authority to make the offer and bind the company. Bidders must fully comply with all specifications, terms and conditions.**

**A.19 LEGAL NAME**

Bids shall clearly indicate the legal name, address and telephone number of the bidder. Bids shall be signed above the typed or printed name and title of the signer. The signer must have the authority to bind the bidder to the submitted bid.

**A.20 DRUG FREE WORK PLACE**

The Manatee County Board of County Commissioners adopted a policy regarding bidders maintaining a Drug Free Work Place, prohibiting the award of bids to any person or entity that has not submitted written certification to the County that it has complied with those requirements. A Drug Free Work Place Certification Form is attached to this bid for this purpose.

**A.21 BE GREEN**

All Bidders are encouraged to use as many environmentally preferable "green" products, materials, supplies, etc. as possible in order to promote a safe and healthy environment. Environmentally preferable are products or services that have a reduced adverse effect on the environment. Provide detail of your organization's initiative and its ability to meet the goal of environmental sustainability.

**A.22 PUBLIC CONTRACTING AND ENVIRONMENTAL CRIMES**

A person or affiliate who has been placed on the State's convicted vendor list following a conviction for a public entity crime, as that term is defined in Florida Statute § 287.133, may not submit a bid, proposal, or reply on a contract to provide any goods or services to a public entity; may not submit a bid, proposal, or reply on a contract with a public entity for the construction or repair of a public building or public work; may not submit bids, proposals or replies on leases of real property to a public entity; may not be awarded or perform work as a contractor, supplier, subcontractor, or consultant under a contract with any public entity; and may not transact business with any public entity in excess of the threshold amount provided in Florida Statute § 287.017 for CATEGORY TWO for a period of 36 months following the date of being placed on the convicted list.

In addition, the Manatee County Code prohibits the award of any contract to any person or entity who/which has, within the past 5 years, been convicted of, or admitted to in court or sworn to under oath, a public entity crime or of any environmental law that, in the reasonable opinion of the purchasing official, establishes reasonable grounds to believe the person or business entity will not conduct business in a responsible matter.



**A.22 PUBLIC CONTRACTING AND ENVIRONMENTAL CRIMES (Continued)**

To insure compliance with the foregoing, the Code requires all persons or entities desiring to contract with the County to execute and file with the purchasing official an affidavit, executed under the pain and penalties of perjury, confirming that person, entity and any person(s) affiliated with the entity, does not have such a record and is therefore eligible to seek and be awarded business with the County.

In the case of a business entity other than a partnership or a corporation, such affidavit shall be executed by an authorized agent of the entity. In the case of a partnership, such affidavit shall be executed by the general partner(s). A Public Contracting and Environmental Crimes Certification is attached for this purpose.

**A.23 DISCOUNTS**

Any and all discounts must be incorporated in the prices contained in the bid and not shown separately. The prices as shown on the bid form shall be the price used in determining award.

**A.24 TAXES**

Manatee County is exempt from Federal Excise and State Sales Taxes. (F.E.T. Exempt Cert. No. 59-78-0089K; FL Sales Tax Exempt Cert. NO 85-8012622206C-6); therefore, the vendor is prohibited from delineating a separate line item in his bid for any sales or service taxes. Nothing herein shall affect the vendor's normal tax liability.

**A.25 DESCRIPTIVE INFORMATION**

Unless otherwise specifically provided in the specifications, all equipment, materials and articles incorporated in the work covered by this contract shall be new and of the most suitable grade for the purpose intended. Unless otherwise specifically provided in the specifications, reference to any equipment, material, article or patented process, by trade name, brand name, make or catalog number, shall be regarded as establishing a standard of quality and shall not be construed as limiting competition.

**A.26 AMERICANS WITH DISABILITIES ACT**

The Board of County Commissioners of Manatee County, Florida, does not discriminate upon the basis of any individual's disability status. This non-discrimination policy involves every aspect of the County's functions including one's access to, participation, employment, or treatment in its programs or activities. Anyone requiring reasonable accommodation for an **Information Conference** or **Bid Opening** should contact the person named on the first page of this bid document at least twenty-four (24) hours in advance of either activity.

**A.27 EQUAL EMPLOYMENT OPPORTUNITY CLAUSE**

Manatee County, in accordance with the provisions of Title VI of the Civil Rights Act of 1964 and the Regulations of the Department of Commerce (15 CFR, Part 8) issued pursuant to such Act, hereby notifies all vendors that it will affirmatively ensure that in any contract entered into pursuant to this advertisement, minority business enterprises will be afforded full opportunity to submit bids in response to this advertisement and will not be discriminated against on the grounds of race, color or national origin in consideration for an award.

**A.28 MBE/WBE**

The State of Florida, **Office of Supplier Diversity** provides the certification process and the database for identifying certified MBE/WBE firms. This service may be directly accessed at: <http://www.osd.dms.state.fl.us/iframe.htm>

If you have any questions regarding this State service, please contact their office at (850) 487-0915.

**A.29 MATHEMATICAL ERRORS**

In the event of multiplication/extension error(s), the unit price shall prevail. In the event of addition error(s) the extension totals will prevail. All bids shall be reviewed mathematically and corrected, if necessary, using these standards, prior to additional evaluation.

**A.30 DISCLOSURE**

Upon receipt, all inquiries and responses to inquiries related to this Invitation for Bid become "Public Records" and are subject to public disclosure consistent with Chapter 119, Florida Statutes.

**Bids become "Public Records" ten (10) days after the bid opening or if an award decision is made earlier than this time as provided by Florida Statute 119.071.** No announcement or review of the bid documents shall be conducted at the public opening of the bids.

Based on the above, Manatee County will receive bids at the date and time stated, and will make public at the opening the names of the business entities of all that submitted an offer and any amount presented as a total offer without any verification of the mathematics or the completeness of the offer. Upon the expiration of the statutory term for exemption the actual documents may be inspected or copied. When County staff have completed a mathematic validation and inspected the completeness of the offers, tabulation shall be posted on [www.mymanatee.org](http://www.mymanatee.org).

**NOTE: ANY OR ALL STATEMENTS CONTAINED IN THE FOLLOWING SECTIONS: BASIS OF AWARD, TERMS AND CONDITIONS OF THE CONTRACT, OR SPECIFICATIONS, WHICH VARY FROM THE INFORMATION TO BIDDERS, SHALL HAVE PRECEDENCE.**

**END OF SECTION**

SECTION 00020  
**BASIS OF AWARD**

**B.01 BASIS OF AWARD**

Award shall be to the most responsive, responsible bidder meeting specifications and having the lowest Total Bid Price for **Bid "A"**, or the lowest Total Bid Price for **Bid "B"**, for the requirements listed on the Bid Form for the Work as set forth in this Invitation For Bid. Bid Prices shall include costs for furnishing all labor, equipment and/or materials for the completion of the Work in accordance with and in the manner set forth and described in the Contract Documents to the County's satisfaction within the prescribed time.

**Two schedules for Completion of the Work shall be considered. Each bid for completion by the specified stated time shall be offered as a separate "Total Bid Price". The County has the sole authority to select the bid based on the Completion Time which is in the best interest of the County. Only one award shall be made.**

In evaluating bids, the County shall consider the qualifications of the bidders; and if required, may also consider the qualifications of the subcontractors, suppliers, and other persons and organizations proposed. County may also consider the operating costs, maintenance requirements, performance data and guarantees of major items of materials and equipment proposed for incorporation in the Work.

Whenever two or more bids are equal with respect to price, quality and service, the bid received from a local business shall be given preference in award. Whenever two or more bids which are equal with respect to price, quality and service are received, and both bids and neither of these bids are received from a local business, the award shall be determined by a chance drawing conducted by the Purchasing Office and open to the public.

Local business is defined as a business duly licensed and authorized to engage in the sale of goods and/or services to be procured, which has a place of business in Manatee County with full time employees at that location.

**B.02 SUBCONTRACTORS**

Subcontractors shall be bound by the terms and conditions of this contract insofar as it applies to their Work, but this shall not relieve the prime contractor from the full responsibility of the County for the proper completion of all Work to be executed under this contract.

The employment of unauthorized aliens by any vendor is considered a violation of Section 274 (e) of the Immigration and Employment Act. If the vendor knowingly employs unauthorized aliens, such violation shall be cause for unilateral cancellation of this agreement.

**B.03 QUALIFICATIONS OF BIDDERS**

Each bidder must secure all licenses required (in accordance with Chapter 489 Florida Statutes) for the Work which is the subject of this bid; and, upon request, shall submit a true copy of all applicable licenses. The License requirement for this project is: **General Contractor OR Under Ground Utility Contractor's License.**

To demonstrate qualifications to perform the Work, each bidder must be prepared to submit within five days of County's request; written evidence such as financial data, previous experience, present commitments and other such data as may be requested. Bidder must be able to provide evidence of Bidder's qualification to do business in the state of Florida. Each bidder shall submit as a portion of their bid, a completed Contractor's Questionnaire included as Section 00430.

A complete list of all subcontractors proposed for any portion of the Work may be requested of any Bidder deemed necessary by the Owner. Subcontracts shall be awarded only to those subcontractors considered satisfactory by the Owner.

**B.04 INSPECTION OF SITE**

**Prior to submission of a bid, each bidder shall visit the site to become familiar with all conditions that may affect services that are required to completely execute the full intent of these specifications.** Site visit shall be acknowledged in **Section 00300, Bid Form, page 00300-1.**

**B.05 PREPARATION OF CONTRACT**

A written notice confirming award or recommendation thereof will be forwarded to the Successful Bidder accompanied by the required number of unsigned counterparts of the Agreement. Within 10 days thereafter, Successful Bidder shall sign and deliver the required number of counterparts of the Agreement with any other required documents to County. (Note: Contract must be approved in accordance with the Manatee County Code of Laws, Chapter 2-26, Manatee County Purchasing Ordinance and the Standard and Procedures approved by the County Administrator).

**END OF SECTION**

SECTION 00030  
**GENERAL TERMS AND CONDITIONS OF THE CONTRACT**

**C.01 CONTRACT FORMS**

The agreement resulting from the acceptance of a bid shall be in the form of the agreement stated in this bid.

**C.02 ASSIGNMENT OF CONTRACT**

Contractor shall not assign, transfer, convey, sublet or otherwise dispose of this Contract or of his right, title, or interest therein, or his power to execute such Contract, or to assign any monies due or to become due there under to any other person, firm or corporation unless first obtaining the written consent of the County. The giving of such consent to a particular subcontractor assignment shall not dispense with the necessity of such consent to any further or other assignment.

**C.03 COMPLETION OF WORK**

The Work will be completed and ready for final inspection within the specified calendar days from the date the Contract Time commences to run. Two bids shall be considered based on **Bid "A" 180 calendar days** and **Bid "B" based on 240 calendar days**. The County has the sole authority to select the bid based on the Completion Time which is in the best interest of the County. Only one award shall be made.

**C.04 LIQUIDATED DAMAGES**

If the Contractor refuses or fails to prosecute the Work, or any separable part thereof, with such diligence as will hinder its completion within the time specified, the County may seek damages. The actual damages for delay will be impossible to determine and in lieu thereof, the Contractor shall pay to the Owner the sum of **\$1,423.00** as fixed, agreed, and liquidated damages for each calendar day of the delay until the Work is finally accepted by the County and the Contractor and his Surety shall be liable for the amount thereof.

**C.05 PAYMENT**

Contractor may apply for partial payment on monthly estimates, based on the amount of Work done or completed in compliance with the provisions of the Contract. Contractor shall submit an application, on a form provided or approved by the County, of an approximate estimate of the proportionate value of the Work done, items and locations of the Work performed up to and including the last day of the period then ending. The County will then review said estimate and make any necessary revisions so that the estimate can receive approval for payment. If the Contractor and the County do not agree on the approximate estimate of the proportionate value of the Work done for any pay period, the determination of the County will be binding. The amount of said estimate after deducting any required retainage and all previous payments shall be due and payable to the Contractor within 20 days after the pay estimate has been approved by the County. It is the Contractor's responsibility for the care of the materials.

#### C.05 PAYMENT (Continued)

Any damage to or loss of said materials is the full responsibility of the Contractor. Any Periodical Pay Estimate signed by the Contractor shall be final as to the Contractor for any or all work covered by the Periodical Pay Estimate. Any requests for payment of materials stored on site must be accompanied with a paid receipt. The Contractor warrants and guarantees that title to all work, materials and equipment covered by any application for payment, whether incorporated in the project or not, will pass to the County at the time of payment free and clear of all liens, claims, security interests and encumbrances (hereafter referred to as "Liens").

The Contractor agrees to furnish an affidavit stating that all laborers, material men, and subcontractors have been paid on the project for Work covered by the application for payment and that a partial or complete release of lien, as may be necessary, be properly executed by the material men, laborers, subcontractors on the project for Work covered by the application for payment, sufficient to secure the County from any claim whatsoever arising out of the aforesaid Work.

When the Contractor has completed the Work in compliance with the terms of the Contract Documents, he shall notify the County in writing that the project is ready for final inspection. The County will then advise the Contractor as to the arrangements for final inspection and what Work, if any, is required to prepare the project or a portion thereof for final inspection. When the County determines the project or portion thereof is ready for final inspection, the County shall perform same. Upon completion of final inspection, the County will notify Contractor of all particulars in which this inspection reveals that the Work is incomplete or defective. Contractor shall immediately take such measures as are necessary to complete such Work or remedy such deficiencies. When all such errors have been corrected, a final re-inspection will be made. The process will be repeated until, in the opinion of the County, the project has been completed in compliance with the terms of the Contract Documents.

When final acceptance has been made by the County, the County will make final payment of the Contract amount, plus all approved additions, less approved deductions and previous payments made. The Contract will be considered complete when all work has been finished, the final inspection made, approved as-builts received, and the project finally accepted in writing by the County. The Contractor's responsibility shall then terminate except as otherwise stated.

#### C.06 RETAINAGE

A **retainage** of 2.5% of the total contract amount shall be withheld from payments after 75% completion of the Work. Upon substantial completion, this retainage shall be reduced to 1% of the total contract amount plus such amount as the Owner may reasonably deem necessary to repair, replace, complete or correct any damaged, defective, incorrect or incomplete work. Upon final acceptance, the remaining retainage shall be included in the final payment.

**C.07 WARRANTY AND GUARANTEE PROVISIONS**

All work, materials, and equipment furnished as defined herein shall be guaranteed and warranted by the contractor for a minimum period of three (3) years, unless otherwise specified, from final acceptance by the Owner to be free from defects due either to faulty materials or equipment or faulty workmanship.

All materials, equipment, and workmanship furnished and installed by the contractor is warranted and guaranteed by the contractor to be such as to meet the required standards and to accomplish the purpose and function of the project as defined, detailed, and specified herein.

The Owner shall, following discovery thereof, promptly give written notice to the contractor of faulty materials, equipment, or workmanship within the period of the guarantee and the contractor shall promptly replace any part of the faulty equipment, material, or workmanship at his own cost. These warranty and guarantee provisions create no limitations on the Owner as to any claims or actions for breach of guaranty or breach of warranty that the Owner might have against parties other than the contractor, and do not constitute exclusive remedies of the Owner against the contractor.

**C.08 ROYALTIES AND PATENTS**

The contractor shall pay all royalties and license fees for equipment or processes in conjunction with the equipment and/or services being furnished. Contractor shall defend all suits or claims for infringement of any patent, trademark or copyright, and shall save the County harmless from loss on account thereof, including costs and attorney's fees.

**C.09 AUTHORIZED PRODUCT REPRESENTATION**

The contractor, by virtue of submitting the name and specifications of a manufacturer's product, will be required to furnish the named manufacturer's product. Failure to perform accordingly may, in the County's sole discretion, be deemed a breach of contract, and shall constitute grounds for the County's immediate termination of the contract.

**C.10 REGULATIONS**

It shall be the responsibility of the bidder to assure compliance with any OSHA, EPA and/or other federal or state of Florida rules, regulations or other requirements, as each may apply.

### C.11 CANCELLATION

Any failure of the contractor to furnish or perform the Work (including, but not limited to, commencement of the Work, failure to supply sufficient skilled workers or suitable materials or equipment) in accordance with the contract, the County may order the stop of the Work, or any portion thereof, until the cause for such order has been eliminated. If the contractor persistently fails to perform the Work in accordance with the contract, the County reserves the right to terminate the contract and select the next qualified bidder or re-advertise this procurement in part or in whole. The County reserves the right to cancel all or any undelivered or unexecuted portion of this contract with or without cause.

### C.12 INDEMNIFICATION

The contractor covenants and agrees to indemnify and save harmless the County, its agents and employees, from and against all claims, suits, actions, damages, causes of action, or judgments arising out of the terms of the resulting agreement for any personal injury, loss of life, or damage to the property sustained as a result of the performance or non-performance of services or delivery of goods; from and against any orders, judgments, or decrees, which may be entered against the County, its agents or employees; and from and against all costs, attorney's fees, expenses and other liabilities incurred in the defense of any such claim, suit or action, and the investigation thereof. Nothing in the award, resulting agreement, contract or Purchase Order shall be deemed to affect the rights, privileges and immunities of the County as set forth in Florida Statute Section 768.28.

### C.13 MANUALS, SCHEMATICS, HANDBOOKS

All manuals, schematics and handbooks shall be provided which are applicable to the equipment delivered. An operators manual, parts manual and technician manual must also be provided. Parts lists (manuals) must include OEM part numbers for items not manufactured by the bidder. Vendor shall furnish two (2) copies of each.

### C.14 INSURANCE

The contractor will not commence work under a contract until all insurance under this section and such insurance coverage as might be required by the County has been obtained. The contractor shall obtain, and submit to Purchasing within 10 calendar days of request, at his expense, the following minimum amounts of insurance (inclusive of any amounts provided by an umbrella or excess policy):

a. Workers' Compensation/Employers' Liability

Part One - There shall be no maximum limit (other than as limited by the applicable statute) for liability imposed by Florida Workers' Compensation Act or any other coverage required by the contract documents which are customarily insured under Part One of the standard Workers' Compensation Policy.



C.14 INSURANCE (Continued)

Part Two - The minimum amount of coverage required by the contract documents which are customarily insured under Part Two of the standard Workers' Compensation Policy shall be:

<u>\$100,000</u>	(Each Accident)
<u>\$500,000</u>	(Disease-Policy Limit)
<u>\$100,000</u>	(Disease-Each Employee)

b. Commercial General Liability

The limits are to be applicable only to work performed under this contract and shall be those that would be provided with the attachment of the Amendment of Limits of Insurance (Designated Project or Premises) endorsement (ISO Form CG 25 03) a Commercial General Liability Policy with the following minimum limits.

General Aggregate:

Products/Completed Operations Aggregate	<u>\$1,000,000</u>
Personal and Advertising Injury Each Occurrence	<u>\$300,000</u>
Fire Damage (Any One Fire)	<u>\$Nil</u>
Medical Expense (Any One Person)	<u>\$Nil</u>

c. Business Auto Policy

Each Occurrence Bodily Injury and Property Damage Liability Combined	<u>\$300,000</u>
Annual Aggregate (if applicable):	<u>\$1,000,000</u>

d. Owners Protective Liability Coverage

The minimum OPC Policy limits per occurrence and, if subject to an aggregate, annual aggregate to be provided by the contractor shall be the same as the amounts shown above as the minimum per occurrence and general policy aggregate limits respectively required for the Commercial General Liability coverage. The limits afforded by the OPC Policy and any excess policies shall apply only to the Owner and the Owner's officials, officers, agents and employees and only to claims arising out of or in connection with the work under this contract.

e. Property Insurance

**If this contract includes** construction of or additions to above ground buildings or structures, contractor shall provide "**Builder's Risk**" insurance with the minimum amount of insurance to be 100% of the value of such addition(s), building(s), or structure(s).

**C.14 INSURANCE (Continued)****f. Installation Floater**

**If this contract does not include** construction of or additions to above ground building or structures, **but does involve** the installation of machinery or equipment, contractor shall provide an "**Installation Floater**" with the minimum amount of insurance to be 100% of the value of such addition(s), building(s), or structure(s).

**g. Certificates of Insurance and Copies of Policies**

Certificates of Insurance in triplicate evidencing the insurance coverage specified in the six above paragraphs a., b., c., d., e., and f., shall be filed with the Purchasing Director before operations are begun. The required certificates of insurance shall name the types of policy, policy number, date of expiration, amount of coverage, companies affording coverage, and also shall refer specifically to the bid number, project title and location of project. Insurance shall remain in force at least one year after completion and acceptance of the project by the County, in the amounts and types as stated herein, with coverage for all products and services completed under this contract.

**ADDITIONAL INSURED: The contractor shall name Manatee County as additional insured in each of the applicable policies.**

If the initial insurance expires prior to the completion of operations and/or services by the contractor, renewal certificates of insurance and required copies of policies shall be furnished by the contractor and delivered to the Purchasing Director thirty (30) days prior to the date of their expiration.

Nothing herein shall in any manner create any liability of the County in connection with any claim against the contractor for labor, services, or materials, or of subcontractors; and nothing herein shall limit the liability of the contractor or contractor's sureties to the County or to any workers, suppliers, material men or employees in relation to this contract.

**C.15 BID BOND/CERTIFIED CHECK**

By offering a submission to this Invitation For Bid, the bidder agrees should the bidder's bid be accepted, to execute the form of contract and present the same to Manatee County for approval within 10 days after being notified of the awarding of the contract. The bidder further agrees that failure to execute and deliver said form of contract **within 10 days** will result in damages to Manatee County and as guarantee of payment of same a bid bond/certified check shall be enclosed within the submitted sealed bid in the amount of five (5%) percent of the total amount of the bid.

**C.15 BID BOND/CERTIFIED CHECK (Continued)**

The bidder further agrees that in case the bidder fails to enter into a contract, as prescribed by Manatee County, the bid bond/certified check accompanying the bid shall be forfeited to Manatee County as agreed liquidated damages. If the County enters into a contract with a bidder, or if the County rejects any and/or all bids, accompanying bond will be promptly returned.

**C.16 PERFORMANCE AND PAYMENT BONDS**

The successful bidder shall furnish surety bonds as security for faithful performance of the contract awarded as a result of this bid, and for the payment of all persons performing labor and/or furnishing material in connection therewith. Surety of such bonds shall be in an amount equal to the bid award (100% each) and from a duly authorized and nationally recognized surety company, authorized to do business in Florida, satisfactory to this County. The attorney-in-fact who signs the bonds must file with the bonds a certificate and effective dated copy of power-of-attorney. (Reference Florida Statute 255.05)

Furnishing the performance and payment bonds shall be requisite to execution of a contract with the County. Said performance and payment bonds will remain in force for the duration of the contract with the premiums paid by the contractor. Failure of successful bidder to execute such contract and to supply the required bonds shall be just cause for annulment of the award.

The County may then contract with another acceptable bidder or re-advertise this Invitation For Bid. If another bidder is accepted, and notice given within 90 days after the opening of bids, this acceptance shall bind the bidder as though they were originally the successful bidder.

Failure of the County at any time, to require performance by the contractor of any provisions set out in the contract will in no way affect the right of the County, thereafter, to enforce the provisions. Bonds to remain in effect for one year after final payment becomes due.

**C.17 NO DAMAGES FOR DELAY**

No claim for damages or any claim other than for an extension of time shall be made or asserted against the County by reason of any delays. The Contractor shall not be entitled to an increase in the Total Contract Price or payment or compensation of any kind from the County or direct, indirect, consequential impact or other costs, expenses for damages, including but not limited to costs of acceleration or inefficiency arising because of delay, disruption, interference or hindrance from any

C.17 NO DAMAGES FOR DELAY (Continued)

cause whatsoever; provided, however, that this provision shall not preclude recovery or damages by the Contractor for hindrance or delays due solely to fraud, bad faith, or active interference on part of the County or its agents. Otherwise, the Contractor shall only be entitled to extensions of the Contract Time as the sole and exclusive remedy for such resulting delay, in accordance with and to the extent specifically provided above.

C.18 NO INTEREST

Any monies not paid by the County when claimed to be due to the Contractor under this Contract shall not be subject to interest including prejudgment interest. Any monies not paid by the County when claimed to be due to the Contractor for damages awarded in the case of construction delays shall not be subject to prejudgment interest.

C.19 CONSTRUCTION OF CONTRACT

This Contract and the rights and responsibilities hereunder shall not be construed more strongly against either party, regardless of the extent to which such party may have participated in the preparation hereof.

**END OF SECTION**

SECTION 00100  
BID SUMMARY

D.01 THE WORK

**The Work:** included in this contract consists of the construction of approximately 969 lf of 8-inch and 4,188 lf of 6-inch potable water line, the replacement of 86 lf of 8-inch potable water main in an existing steel casing, 85 new service lines, 9 fire hydrants and appurtenances for Cortez Estates. **Project Location:** Residential area located at 58<sup>th</sup> Street West, 57<sup>th</sup> Street West, 56<sup>h</sup> Street West and Cortez Road West from 60<sup>th</sup> Street West to 56<sup>th</sup> Street West.

The Contractor shall furnish all shop drawings, working drawings, labor, materials, equipment, tools, services and incidentals necessary to complete all work required by these Specifications and as shown on the Contract Drawing.

The Contractor shall perform the work complete, in place and ready for continuous service and shall include any repairs, replacements, and / or restoration required as a result of damages caused prior to acceptance by the Owner.

The Contractor shall furnish and install all materials equipment and labor which is reasonably and properly inferable and necessary for the proper completion of the work, whether specifically indicated in the Contract Documents or not.

D.02 SUBCONTRACTORS, SUPPLIERS AND OTHERS

The identity of subcontractors, suppliers, and other persons and organizations (including those who are to furnish the principal items of material and equipment) may be requested by the County for each bid item from any of the Bidders; and the Bidder shall respond within five days after the date of such request. Such list shall be accompanied by an experience statement with pertinent information regarding similar projects and other evidence of qualification for each such subcontractor, supplier, persons or organization if requested by County. If County, after due investigation, has reasonable objection to any proposed subcontractor, supplier, other person or organization, County may, before the Notice of Award is given, request the apparent successful Bidder to submit an acceptable substitute without an increase in Contract Price or Contract Time.

If apparent successful Bidder declines to make any such substitution, County may award the contract to the next lowest qualified Bidder that proposes to use acceptable subcontractors, suppliers, and other persons who County does not make written objection to. Contractor shall not be required to employ any subcontractor, supplier, other person or organization who Contractor has reasonable objection to.

**D.02 SUBCONTRACTORS, SUPPLIERS AND OTHERS (Continued)**

Subcontractors shall be bound by the terms and conditions of this contract insofar as it applies to their Work, but this shall not relieve the prime contractor from the full responsibility to the County for the proper completion of all Work to be executed under this contract.

**D.03 BIDS**

Bids are to be submitted in triplicate, one original and two copies, upon the County supplied forms. All blank spaces must be filled in as noted with amounts extended and totaled and no changes shall be made in the wording of the forms or in the items mentioned therein. In the event a change is made in your submittal, the Bidder shall write its initials by the change. Any bid may be rejected which contains any omissions, alterations, irregularities of any kind, or which shall in any manner fail to conform to bid requirements.

A bid made by an individual, either in his/her own or proper person or under a trade or firm name, shall be executed under the individual's signature. If made by a partnership, the bid shall be executed by two or more of the general partners. If made by a corporation, the bid shall be executed by its President or other legally authorized corporate officer or agent.

**D.04 EXAMINATION OF CONTRACT DOCUMENTS AND SITE**

It is the responsibility of each Bidder before submitting a Bid, to (a) examine the Bid Documents thoroughly; (b) visit the site to become familiar with local conditions that may affect cost, progress, performance, or furnishing of the Work; (c) consider federal, state, and local codes, laws, and regulations that may affect costs, progress, performance, or furnishing of the Work; (d) study and carefully correlate Bidder's observations with the Bid Documents; and (e) notify County of all conflicts, errors, or discrepancies in the Bid Document.

The accuracy of the existing utility locations shown on the plans is approximate and without express or implied warranty. Each Bidder may, at Bidder's own expense, make or obtain any additional examinations, investigations, explorations, tests and studies, and obtain any additional information and data which pertain to the physical conditions at or contiguous to the site or otherwise which may affect cost, progress, performance or furnishing of the Work and which Bidder deems necessary to determine his Bid for performing and furnishing the Work in accordance with the time, price and other terms and conditions of the Contract Documents.

**D.04 EXAMINATION OF CONTRACT DOCUMENTS AND SITE (Continued)**

County will provide each Bidder access to the site to conduct such explorations and tests. Bidder shall fill all holes, clean up and restore the site to its former condition upon completion of such explorations. The lands upon which the Work is to be performed, rights-of-way and easements for access thereto, and other lands designated for use by Contractor in performing the Work are identified in the Contract Documents. All additional lands and access thereto required for temporary construction facilities or storage of materials and equipment are to be provided by Contractor. Easements for permanent structures or permanent changes in existing structures are to be obtained and paid for by County unless otherwise provided in the Contract Documents.

**D.05 MATERIALS AND WORKMANSHIP**

All materials and apparatus required for this Work, except as specifically specified otherwise, shall be new, of first class quality, and shall be furnished, delivered, connected and finished in every detail. Construction shall be prescribed by good industry practice and in accordance with manufacturer's recommendations for the type being installed.

Use skilled workman trained and experienced in the necessary trades and who are completely familiar with the specified requirements and the methods needed for proper performance of the Work of this section.

**D.06 REGULATIONS AND MATERIAL DISPOSAL**

It shall be the responsibility of the contractor to assure compliance with any OSHA, EPA, federal, state, and/or local rules, regulations or other requirements as each may apply.

**D.07 DISCRETIONARY WORK**

This Bid Item entails minor increases (that may be directed by staff) to existing bid item quantities or minor modification items not bid which were unforeseen and necessary during the construction to provide a safe, complete project in accordance with Bid Documents. (This will not affect the requirement for change orders involving major modifications to the project.) Payment for all Work under this item shall be made only at the County's discretion in order to satisfactorily complete the project. In general, this item is for unanticipated conflicts and/or design changes required during construction which are necessary to complete the project without changing the initial scope of Work and without costly delays.

**END OF SECTION**

SECTION 00150  
**MANATEE COUNTY LOCAL PREFERENCE LAW AND VENDOR REGISTRATION**

**E.01 Vendor Registration**

All vendors are encouraged to register with Manatee County using the on-line "Vendor Registration" web page on [www.mymanatee.org](http://www.mymanatee.org).

Enclosed are a copy of the current Manatee County law that details the County's Local Preference and the County's definition of a Local Business.

If you assert that your firm meets the stated definition of a Local Business, we ask that in addition to registering on the County's Web page, you fill out the attached "**Affidavit As To Local Business Form**" that is included in this section, have the completed document notarized, and mail the original to the following address: Manatee County Administration Center, 1112 Manatee Avenue West, Suite 803, Bradenton, FL 34205.

Your cooperation in registering your business with Manatee County will enhance our opportunities to identify sources for goods and services, plus identify Local Businesses. This information is used for soliciting quotations up to \$250,000.00 and for competitive solicitations of larger purchases.

You will note that Manatee County collaborates with the Manatee Chamber of Commerce, posting bids on [www.manateechamber.com](http://www.manateechamber.com) as well as using the same vendor categories for registration.

Our staff can assist you with your registration as needed. Our office hours are 8:00 A.M. to 5:00 P.M., Monday through Friday on regular business days. Please call (941) 749-3014 if you wish to have a purchasing staff member assist you.

**Quick steps to registration:**                      **[www.mymanatee.org](http://www.mymanatee.org)**

A link to "Purchasing" is listed under "Quick Links" on page one of the County Web Site.

On the left hand side of the Purchasing Web page, click on "Vendor Registration".

This will bring up the Vendor Registration form for on-line input. Please note that the definition of a "Local Business" changed on March 17, 2009. The Web page will be updated to include the current Law which has been provided in this section of the bid.

Thank you for reviewing this information and considering registering your business with Manatee County. Registration is not mandatory; however, by taking the time to register, you are helping the County to provide timely notifications of quotation, bid and proposal opportunities to your business.



**E.02 Section 2-26-6. Local preference, tie bids, local business defined.**

(a) Whenever a responsible local business bidder and a responsible non-local business bidder are found, upon the opening of bids, to have both submitted the lowest responsive bid, the bid of the local bidder shall be awarded the contract. Should more than one responsible local business bidder match the responsible non-local business bidder's lowest responsive bid, or should no responsible local business bidder match the lowest responsive bid but two or more responsible non-local business bidders submit lowest responsive bids for equal amounts, then the award of the contract shall be determined by a chance drawing, coin toss, or similar tie-breaking method conducted by the purchasing office and open to the public. Any bidders seeking to be recognized as local businesses for purposes of this local business preference provision may be required by the terms of the bid announcement to certify they meet the definition of local business set forth in this section, and to register as a local business with the county in the manner prescribed by the county to facilitate the county's ability to track the award of contracts to local businesses and to allow the county to provide future notifications to its local businesses concerning other bidding opportunities.

(b) Nothing herein shall be deemed to prohibit the inclusion of requirements with respect to operating and maintaining a local place of business in any invitation for bids when the bidder's location materially affects the provisions of the services or supplies that are required by the invitation.

**(c) Local business is defined as a business legally authorized to engage in the sale of the goods and/or services to be procured, and which certifies within its bid that for at least six (6) months prior to the announcement of the solicitation of bids it has maintained a physical place of business in Manatee, Desoto, Hardee, Hillsborough, Pinellas or Sarasota County with at least one full-time employees at that location.**

**(d) Each solicitation for bids made by the county shall contain terms expressly describing the local business preference policies of the county, and shall provide that by electing to submit a bid pursuant to a request for bids, all bidders are deemed to understand and agree to those policies.**

(e) For all contracts for architecture, professional engineering, or other professional services governed by Florida Statute § 287.055, the Consultants' Competitive Negotiation Act, the county shall include the local business status of a firm among the factors considered when selecting which firms are "most highly qualified." In determining which firm is the "most qualified" for purposes of negotiating a satisfactory contract, preference shall be given to a local business where all other relevant factors are equal.

(f) Local preference shall not apply to the following categories of contracts:

1. Goods or services provided under a cooperative purchasing agreement or similar "piggyback" contract;
2. Contracts for professional services subject to Florida Statute § 287.055, the Consultants' Competitive Negotiation Act, except as provided for in subsection (e) above;

E.02 Section 2-26-6. Local preference, tie bids, local business defined. (Continued)

3. Purchases or contracts which are funded, in whole or in part, by a governmental or other funding entity, where the terms and conditions of receipt of the funds prohibit the preference;
  4. Purchases or contracts made pursuant to a non-competitive award process, unless otherwise provided by this section;
  5. Any bid announcement which specifically provides that the general local preference policies set forth in this section are suspended due to the unique nature of the goods or services sought, the existence of an emergency as found by either the county commission or county administrator, or where such suspension is, in the opinion of the county attorney, required by law.
- (g) To qualify for local preference under this section, **a local business must certify to the County that it:**
1. Has not within the five years prior to the bid announcement admitted guilt or been found guilty by any court or state or federal regulatory enforcement agency of violation of any criminal law, or a law or administrative regulation regarding fraud;
  2. Is not currently subject to an unresolved citation or notice of violation of any Manatee County Code provision, except citations or notices which are the subject of a current legal appeal, as of the date of the bid announcement;
  3. Is not delinquent in the payment of any fines, liens, assessments, fees or taxes to any governmental unit or taxing authority within Manatee County, except any such sums which are the subject of a current legal appeal.

Ref: Ordinance 09-21 and 09-23 **PASSED AND DULY ADOPTED** in open session, with a quorum present and voting, on the 17<sup>th</sup> day of March, 2009.

**Contractors Note:** Contractors who have previously submitted an **AFFIDAVIT AS TO LOCAL BUSINESS** are not required to resubmit an AFFIDAVIT, provided that any and all information has remained unchanged.

**END OF SECTION**

**MANATEE COUNTY GOVERNMENT  
AFFIDAVIT AS TO LOCAL BUSINESS  
(Complete and Initial Items B-F)**

**A. Authorized Representative**

I, [name] \_\_\_\_\_, am the [title] \_\_\_\_\_

and the duly authorized representative of: [name of business] \_\_\_\_\_  
\_\_\_\_\_, and that I possess direct personal knowledge to make informed responses to these certifications and the legal authority to make this Affidavit on behalf of myself and the business for which I am acting; and by electing to submit a bid pursuant to this Invitation for Bids, shall be deemed to understand and agree to the local business preference policies of Manatee County; and that I have the direct knowledge to state that this firm complies with all of the following conditions to be considered to be a Local Business as required by the Manatee County Code of Law, Section 2-26-6.

**B. Place of Business:** I certify that the above business is legally authorized to engage in the sale of goods and/or services and has a physical place of business in Manatee, DeSoto, Hardee, Hillsborough, Pinellas or Sarasota County with at least one (1) fulltime employee at that location. The physical address of the location which meets the above criteria is: \_\_\_\_\_ [Initial] \_\_\_\_\_

**C. Business History:** I certify that business operations began at the above physical address with at least one fulltime employee on [date] \_\_\_\_\_ [Initial] \_\_\_\_\_

**D. Criminal Violations:** I certify that within the past five years of the date of this Bid announcement, this business has not admitted guilt nor been found guilty by any court or local, state or federal regulatory enforcement agency of violation of any criminal law or administrative regulation regarding fraud. [Initial] \_\_\_\_\_

**E. Citations or Code Violations:** I certify that this business is not currently subject to any unresolved citation or notice of violation of any Manatee County Code provision, with the exception of citations or notices which are the subject of a legal current appeal within the date of this bid announcement. [Initial] \_\_\_\_\_

**F. Fees and Taxes:** I certify that within this business is not delinquent in the payment of fines, liens, assessments, fees or taxes to any governmental unit or taxing authority within Manatee County, with the exception of those which are the subject of a legal current appeal. [Initial] \_\_\_\_\_

*Each of the above certifications is required to meet the qualification of "Local Business" under Manatee County Code of Law, 2-26-6.*

Signature of Affiant \_\_\_\_\_

STATE OF FLORIDA

COUNTY OF \_\_\_\_\_

Sworn to (or affirmed) and subscribed before me this \_\_\_\_ day of \_\_\_\_, 20\_\_, by (name of person making statement).

(Notary Seal) Signature of Notary: \_\_\_\_\_

Name of Notary (Typed or Printed) \_\_\_\_\_

Personally Known \_\_\_\_ OR Produced Identification \_\_\_\_ Type of Identification Produced \_\_\_\_\_

**Submit executed copy to Manatee County Purchasing, Suite 803, 1112 Manatee Avenue W., Bradenton, FL 34205.**

**BID FORM  
SECTION 00300**

**For: IFB #10-2047-OV / Cortez Estates Water Main Replacement, Bradenton, FL  
Manatee County (Project No. 6076470)**

<b>TOTAL BID PRICE "A": \$ _____</b>
Based on a Completion Time of <u>180</u> calendar days
<b>TOTAL BID PRICE "B": \$ _____</b>
Based on a Completion Time of <u>240</u> calendar days

**Two schedules for Completion of the Work shall be considered. Each bid for completion by the specified stated time shall be offered as a separate "Total Bid Price". The County has the sole authority to select the bid based on the Completion Time which is the best interest of the County. Only one award shall be made.**

We, the undersigned, hereby declare that we have carefully reviewed the bid documents, and with full knowledge and understanding of the aforementioned herewith submit this bid, meeting each and every specification, term, and condition contained in the Invitation for Bids.

We understand that the bid technical specifications, terms, and conditions in their entirety shall be made a part of any agreement or contract between Manatee County and the successful bidder. Failure to comply shall result in contract default, whereupon, the defaulting contractor shall be required to pay for any and all re-procurement costs, damages, and attorney fees as incurred by the County.

Communications concerning this Bid shall be addressed as follows:

Person's Name: \_\_\_\_\_

Address: \_\_\_\_\_ Phone: \_\_\_\_\_

Date: \_\_\_\_\_ FLContractorLicense# \_\_\_\_\_

Bidder is a WBE/MBE Vendor? \_\_\_\_\_ Certification \_\_\_\_\_

COMPANY'S NAME: \_\_\_\_\_

AUTHORIZED SIGNATURE(S): \_\_\_\_\_

Name and Title of Above Signer(s) \_\_\_\_\_

CO. MAILING ADDRESS: \_\_\_\_\_

STATE OF INCORPORATION \_\_\_\_\_ (if applicable)

TELEPHONE : ( \_\_\_\_\_ ) \_\_\_\_\_ FAX: ( \_\_\_\_\_ ) \_\_\_\_\_

Email address: \_\_\_\_\_

Acknowledge Addendum No. \_\_\_\_\_ Dated: \_\_\_\_\_ Acknowledge Addendum No. \_\_\_\_\_ Dated \_\_\_\_\_

**SIGN AND CONFIRM DATE OF PROJECT VISIT: \_\_\_\_\_ DATE: \_\_\_\_\_**

**BID FORM**  
(Submit in Triplicate)  
SECTION 00300

(BID "A")

**CORTEZ ESTATES - WATER MAIN REPLACEMENT, BRADENTON, MANATEE COUNTY,  
FL (Project No. 6076470) Based on 180 Calendar Days**

ITEM NO.	DESCRIPTION	U/M	EST QTY	UNIT PRICE	EXTENDED PRICE
1	Mobilization	LS	1	\$	\$
2	Miscellaneous Work and Clean-Up	LS	1	\$	\$
<b>3</b>	<b>WATER MAINS</b>				
3a	6- Inch	LF	4,188	\$	\$
3b	8- Inch Directional Drill (Cortez Blvd)	LF	969	\$	\$
3c	Replace 8- Inch WM With 8 - Inch DIP In Existing Casing	LF	86	\$	\$
<b>4</b>	<b>GATE VALVES</b>				
4a	8 - Inch	EA	1	\$	\$
4b	6 - Inch	EA	6	\$	\$
5	Fire Hydrant Assemblies	EA	9	\$	\$
<b>6</b>	<b>INTERCONNECTIONS</b>				
6a	"A"	LS	1	\$	\$
6b	"B"	LS	1	\$	\$
6c	"C"	LS	1	\$	\$
6d	"D"	LS	1	\$	\$

BIDDER: \_\_\_\_\_

 AUTHORIZED  
 SIGNATURE: \_\_\_\_\_ BID "A"

00300-2

**BID FORM**  
 (Submit in Triplicate)  
 SECTION 00300

**(BID "A")**

**CORTEZ ESTATES - WATER MAIN REPLACEMENT, BRADENTON, MANATEE COUNTY,  
 FL (Project No. 6076470) Based on 180 Calendar Days**

ITEM NO.	DESCRIPTION	U/M	EST QTY	UNIT PRICE	EXTENDED PRICE
<b>7</b>	<b>WATER SERVICE / METER RECONNECTIONS</b>				
7a	Short Side Single Service	EA	32	\$	\$
7b	Short Side Dual Service	EA	6	\$	\$
7c	Long Side Single Service	EA	16	\$	\$
7d	Long Side Dual Service	EA	13	\$	\$
<b>8</b>	<b>ON-SITE WATER SERVICE CONNECTIONS</b>				
8a	Water Connections with BFP & Bladder Tank	EA	34	\$	\$
8b	Water Connections without BFP & Bladder Tank	EA	35	\$	\$
9	Grout Fill Pipe	LF	5,157	\$	\$
	DISCRETIONARY WORK	LS	1		<b>\$50,000.00</b>
	<b>TOTAL PRICE - Bid "A" on Completion Time of 180 Calendar Days</b>				<b>\$</b>

BIDDER: \_\_\_\_\_

AUTHORIZED  
 SIGNATURE: \_\_\_\_\_

BID "A"

00300-3

**BID FORM**  
(Submit in Triplicate)  
SECTION 00300

(BID "B")

**CORTEZ ESTATES - WATER MAIN REPLACEMENT, BRADENTON, MANATEE COUNTY,  
FL (Project No. 6076470) Based on 240 Calendar Days**

ITEM NO.	DESCRIPTION	U/M	EST QTY	UNIT PRICE	EXTENDED PRICE
1	Mobilization	LS	1	\$	\$
2	Miscellaneous Work and Clean-Up	LS	1	\$	\$
<b>3</b>	<b>WATER MAINS</b>				
3a	6- Inch	LF	4,188	\$	\$
3b	8- Inch Directional Drill (Cortez Blvd)	LF	969	\$	\$
3c	Replace 8- Inch WM With 8 - Inch DIP In Existing Casing	LF	86	\$	\$
<b>4</b>	<b>GATE VALVES</b>				
4a	8 - Inch	EA	1	\$	\$
4b	6 - Inch	EA	6	\$	\$
5	Fire Hydrant Assemblies	EA	9	\$	\$
<b>6</b>	<b>INTERCONNECTIONS</b>				
6a	"A"	LS	1	\$	\$
6b	"B"	LS	1	\$	\$
6c	"C"	LS	1	\$	\$
6d	"D"	LS	1	\$	\$

BIDDER: \_\_\_\_\_

 AUTHORIZED  
 SIGNATURE: \_\_\_\_\_ Bid "B"

00300-4

**BID FORM**  
 (Submit in Triplicate)  
 SECTION 00300

**(BID "B")**

**CORTEZ ESTATES - WATER MAIN REPLACEMENT, BRADENTON, MANATEE COUNTY,  
 FL (Project No. 6076470) Based on 240 Calendar Days**

ITEM NO.	DESCRIPTION	U/M	EST QTY	UNIT PRICE	EXTENDED PRICE
<b>7</b>	<b>WATER SERVICE / METER RECONNECTIONS</b>				
7a	Short Side Single Service	EA	32	\$	\$
7b	Short Side Dual Service	EA	6	\$	\$
7c	Long Side Single Service	EA	16	\$	\$
7d	Long Side Dual Service	EA	13	\$	\$
<b>8</b>	<b>ON-SITE WATER SERVICE CONNECTIONS</b>				
8a	Water Connections with BFP & Bladder Tank	EA	34	\$	\$
8b	Water Connections without BFP & Bladder Tank	EA	35	\$	\$
9	Grout Fill Pipe	LF	5,157	\$	\$
	DISCRETIONARY WORK	LS	1		\$50,000.00
	<b>TOTAL PRICE - Bid "B" on Completion Time of 240 Calendar Days</b>				\$

BIDDER: \_\_\_\_\_

AUTHORIZED  
 SIGNATURE: \_\_\_\_\_

Bid "B"

00300-5



**SWORN STATEMENT  
THE FLORIDA TRENCH SAFETY ACT**

THIS FORM MUST BE SIGNED IN THE PRESENCE OF A NOTARY PUBLIC OR BY AN OFFICER AUTHORIZED TO ADMINISTER OATHS.

1. This Sworn Statement is submitted with IFB No. #10-2047-OV
2. This Sworn Statement is submitted by \_\_\_\_\_ whose business address is \_\_\_\_\_ and, if applicable, its Federal Employer Identification Number (FEIN) is \_\_\_\_\_. If the entity has no FEIN, include the Social Security Number of the individual signing this sworn statement \_\_\_\_\_.
3. Name of individual signing this Sworn Statement is: \_\_\_\_\_, Whose relationship to the above entity is: \_\_\_\_\_.
4. The Trench Safety Standards that will be in effect during the construction of this project shall include, but are not limited to: Laws of Florida, Chapters 90-96, TRENCH SAFETY ACT, and OSHA RULES AND REGULATIONS 29 CFR 1926.650 Subpart P, effective October 1, 1990.
5. The undersigned assures that the entity will comply with the applicable Trench Safety Standards and agrees to indemnify and hold harmless the Owner and Engineer, and any of their agents or employees from any claims arising from the failure to comply with said standard.
6. The undersigned has appropriated the following costs for compliance with the applicable standards:

Trench Safety Measure (Description)	Units of Measure (LF, SY)	Unit Quantity	Unit Cost	Extended Cost
a. _____	_____	_____	\$ _____	_____
b. _____	_____	_____	\$ _____	_____
c. _____	_____	_____	\$ _____	_____
d. _____	_____	_____	\$ _____	_____

7. The undersigned intends to comply with these standards by instituting the following procedures:  
\_\_\_\_\_  
\_\_\_\_\_

THE UNDERSIGNED, in submitting this Bid, represents that they have reviewed and considered all available geotechnical information and made such other investigations and tests as they may deem necessary to adequately design the trench safety system(s) to be utilized on this project.

\_\_\_\_\_  
(AUTHORIZED SIGNATURE / TITLE)

SWORN to and subscribed before me this \_\_\_ day of \_\_\_\_\_, 20\_\_\_\_.  
(impress official seal)

\_\_\_\_\_  
Notary Public, State of Florida  
My commission expires: \_\_\_\_\_

SECTION 00430  
**CONTRACTOR'S QUESTIONNAIRE**  
(Submit in Triplicate)

The Bidder warrants the truth and accuracy of all statements and answers herein contained.  
(Include additional sheets if necessary.)

THIS QUESTIONNAIRE MUST BE COMPLETED AND SUBMITTED WITH YOUR BID.

1. LICENSE # and COMPANY'S NAME: \_\_\_\_\_  
CO. PHYSICAL ADDRESS: \_\_\_\_\_  
TELEPHONE NUMBER: (\_\_\_\_) \_\_\_\_\_ FAX (\_\_\_\_) \_\_\_\_\_

2. Bidding as an; individual; a partnership; a corporation; a joint venture; \_\_\_\_

3. If a partnership: list names and addresses of partners; if a corporation: list names of officers, directors, shareholders, and state of incorporation; if joint venture: list names and address of ventures' and the same if any venture are a corporation for each such corporation, partnership, or joint venture:

\_\_\_\_\_  
\_\_\_\_\_  
\_\_\_\_\_

4. Your organization has been in business (under this firm's name) as a \_\_\_\_\_  
For how many years? \_\_\_\_\_

5. Describe and give the date and owner of the last three government projects you've completed which are similar in cost, type, size, and nature as the one proposed (for a public entity). Include contact name and phone number:

\_\_\_\_\_  
\_\_\_\_\_

6. Have you ever been assessed liquidated damages under a contract during the past five (5) years? If so, state when, where (contact name, address, and phone number) and why.

\_\_\_\_\_  
\_\_\_\_\_

7. Have you ever failed to complete work awarded to you? If so, state when, where (Contact name, address, phone number) and why?

\_\_\_\_\_  
\_\_\_\_\_

8. Have you ever been debarred or prohibited from bidding on a governmental entity's construction project? If yes, name the entity and describe the circumstances:

---

---

---

9. Name three individuals, governmental entities, or corporations for which you have performed similar work and to which you refer. Include contact name and phone number:

1. \_\_\_\_\_  
2. \_\_\_\_\_  
3. \_\_\_\_\_

10. What specific steps have you taken to examine the physical conditions at or contiguous to the site, including but not limited to, the location of existing underground facilities?

---

---

---

11. What specific physical conditions, including, but not limited to, the location of existing underground facilities have you found which will, in any manner, affect cost, progress, performance, or finishing of the work?

---

---

---

12. Will you subcontract any part of this Work? If so, describe which major portion(s):

---

---

13. If any, list (with contract amount) WBE/MBE to be utilized:

---

---

14. What equipment do you own to accomplish this Work?

---

---

---

15. What equipment will you purchase/rent for the Work? (Specify which)

---

---

---

16. Provide detail of your organization’s initiative to meet the goal of encouraging and promoting environmentally preferable “green” products. **Reference Article A.22, “Be Green”, Section 00010 “Information To Bidders”.**

---

---

---

---

17. List the following in connection with the Surety which is providing the Bond(s):

Surety's Name: \_\_\_\_\_

Surety's Address: \_\_\_\_\_

Name, address and phone number of Surety's resident agent for service of process in Florida:

---

---

---

Phone: (\_\_\_\_\_) \_\_\_\_\_

SECTION 00491  
**Drug Free Work Place Certification**  
SWORN STATEMENT PURSUANT TO RESOLUTION R-93-22  
DRUG FREE WORK PLACES

THIS FORM MUST BE SIGNED AND SWORN TO IN THE PRESENCE OF A NOTARY PUBLIC OR OTHER OFFICIAL AUTHORIZED TO ADMINISTER OATHS.

This sworn statement is submitted to the Manatee County Board of County Commissioners by \_\_\_\_\_

[Print individual's name and title]

\_\_\_\_\_ for \_\_\_\_\_

Whose business address is \_\_\_\_\_?

and (if applicable) its Federal Employer Identification Number (FEIN) is \_\_\_\_\_  
(If the entity has no FEIN, include the Social Security Number of the individual signing this sworn statement: \_\_\_\_\_)

I understand that no person or entity shall be awarded or receive a county contract for public improvements, procurement of goods or services (including professional services) or a county lease, franchise, concession or management agreement, or shall receive a grant of county monies unless such person or entity has submitted a written certification to the County that it will provide a drug free work place by:

(1) providing a written statement to each employee notifying such employee that the unlawful manufacture, distribution, dispensation, possession or use of a controlled substance as defined by 893.02(4), Florida Statutes, as the same may be amended from time to time, in the person's or entity's work place is prohibited specifying the actions that will be taken against employees for violation of such prohibition. Such written statement shall inform employees about:

- (i) the dangers of drug abuse in the work place;
- (ii) the person's or entity's policy of maintaining a drug free environment at all its work places, including but not limited to all locations where employees perform any task relating to any portion of such contract, business transaction or grant;
- (iii) any available drug counseling, rehabilitation, and employee assistance programs; and
- (iv) the penalties that may be imposed upon employees for drug abuse violations.

2) Requiring the employee to sign a copy of such written statement to acknowledge his or her receipt of same and advice as to the specifics of such policy. Such person or entity shall retain the statements signed by its employees. Such person or entity shall also post in a prominent place at all of its work places a written statement of its policy containing the foregoing elements (i) through (iv).

(3) Notifying the employee in the statement required by subsection (1) that as a condition of employment the employee will:

- (i) abide by the terms of the statement; and
- (ii) notify the employer of any criminal drug statute conviction for a violation occurring in the work place no later than five (5) days after such a conviction.

(4) Notifying the County within ten (10) days after receiving notice under subsection (3) from an employee or otherwise receiving actual notice of such conviction.

(5) Imposing appropriate personnel action against such employee up to and including termination; or requiring such employee to satisfactorily participate in a drug abuse assistance or rehabilitation program approved for such purposes by a federal, state, or local health, law enforcement, or other appropriate agency.

(6) Making a good faith effort to continue to maintain a drug free work place through implementation of sections (1) through (5) stated above.

I UNDERSTAND THAT THE SUBMISSION OF THIS FORM TO THE CONTRACTING OFFICER FOR MANATEE COUNTY IS VALID THROUGH DECEMBER 31 OF THE CALENDAR YEAR IN WHICH IT IS FILED. I ALSO UNDERSTAND THAT ANY CONTRACT OR BUSINESS TRANSACTION SHALL PROVIDE FOR SUSPENSION OF PAYMENTS, OR TERMINATION, OR BOTH, IF THE CONTRACTING OFFICER OR THE COUNTY ADMINISTRATOR DETERMINES THAT:

- (1) Such person or entity has made false certification.
- (2) Such person or entity violates such certification by failing to carry out the requirements of sections (1), (2), (3), (4), (5), or (6) or Resolution R-01-36 Section 4, E (1) (a) or
- (3) Such a number of employees of such person or entity have been convicted of violations occurring in the work place as to indicate that such person or entity has failed to make a good faith effort to provide a drug free work place as required by Resolution R-01-36 Section 4, E (1) (a).

\_\_\_\_\_  
(Signature)

STATE OF FLORIDA  
COUNTY OF \_\_\_\_\_

Sworn to and subscribed before me this \_\_\_\_\_ day of \_\_\_\_\_, 2009  
by \_\_\_\_\_.

Personally known \_\_\_\_\_ OR produced identification \_\_\_\_\_

\_\_\_\_\_  
My commission expires \_\_\_\_\_

Notary Public Signature

[Print, type or stamp Commissioned name of Notary Public]

**PUBLIC CONTRACTING AND ENVIRONMENTAL CRIMES CERTIFICATION**

**SWORN STATEMENT PURSUANT TO ARTICLE 5,  
MANATEE COUNTY PURCHASING CODE**

THIS FORM MUST BE SIGNED AND SWORN TO IN THE PRESENCE OF A NOTARY PUBLIC OR OTHER OFFICIAL AUTHORIZED TO ADMINISTER OATHS.

This sworn statement is submitted to the Manatee County Board of County Commissioners by  
[print individual's name and title]

\_\_\_\_\_ for \_\_\_\_\_  
[print name of entity submitting sworn statement]

Whose business is: \_\_\_\_\_

and (if applicable) its Federal Employer Identification Number (FEIN) is \_\_\_\_\_ If the entity has no FEIN, include the Social Security Number of the individual signing this sworn statement: \_\_\_\_\_

I understand that no person or entity shall be awarded or receive a county contract for public improvements, procurement of goods or services (including professional services) or a county lease, franchise, concession or management agreement, or shall receive a grant of county monies unless such person or entity has submitted a written certification to the County that it has not:

(1) been convicted of bribery or attempting to bribe a public officer or employee of Manatee County, the State of Florida, or any other public entity, including, but not limited to the Government of the United States, any state, or any local government authority in the United States, in that officer's or employee's official capacity; or

(2) been convicted of an agreement or collusion among bidders or prospective bidders in restraint of freedom of competition, by agreement to bid a fixed price, or otherwise; or

(3) been convicted of a violation of an environmental law that, in the sole opinion of the County's Purchasing Director, reflects negatively upon the ability of the person or entity to conduct business in a responsible manner; or

(4) made an admission of guilt of such conduct described in items (1), (2) or (3) above, which is a matter of record, but has not been prosecuted for such conduct, or has made an admission of guilt of such conduct, which is a matter of record, pursuant to formal prosecution. An admission of guilt shall be construed to include a plea of nolo contendere; or

(5) where an officer, official, agent or employee of a business entity has been convicted of or has admitted guilt to any of the crimes set forth above on behalf of such and entity and pursuant to the direction or authorization of an official thereof (including the person committing the offense, if he is an official of the



business entity), the business shall be chargeable with the conduct herein above set forth. A business entity shall be chargeable with the conduct of an affiliated entity, whether wholly owned, partially owned, or one which has common ownership or a common Board of Directors. For purposes of this Form, business entities are affiliated if, directly or indirectly, one business entity controls or has the power to control another business entity, or if an individual or group of individuals controls or has the power to control both entities. Indicia of control shall include, without limitation, interlocking management or ownership, identity of interests among family members, shared organization of a business entity following the ineligibility of a business entity under this Article, or using substantially the same management, ownership or principles as the ineligible entity.

Any person or entity, who claims that this Article is inapplicable to him/her's/it because a conviction or judgement has been reversed by a court of competent jurisdiction, shall prove the same with documentation satisfactory to the County's Purchasing Director. Upon presentation of such satisfactory proof, the person or entity shall be allowed to contract with the County.

I UNDERSTAND THAT THE SUBMISSION OF THIS FORM TO THE CONTRACTING OFFICER FOR MANATEE COUNTY IS VALID THROUGH DECEMBER 31 OF THE CALENDAR YEAR IN WHICH IT IS FILED. I ALSO UNDERSTAND THAT ANY CONTRACT OR BUSINESS TRANSACTION SHALL PROVIDE FOR SUSPENSION OF PAYMENTS, OR TERMINATION, OR BOTH, IF THE CONTRACTING OFFICER OR THE COUNTY ADMINISTRATOR DETERMINES THAT **SUCH PERSON OR ENTITY HAS MADE FALSE CERTIFICATION.**

\_\_\_\_\_  
[Signature]

STATE OF FLORIDA  
COUNTY OF \_\_\_\_\_

Sworn to and subscribed before me this \_\_\_\_\_ day of \_\_\_\_\_, 2009 by \_\_\_\_\_.

Personally known \_\_\_\_\_ OR produced \_\_\_\_\_  
[Type of identification]

\_\_\_\_\_ My commission expires \_\_\_\_\_  
Notary Public Signature

\_\_\_\_\_  
[Print, type or stamp Commissioned name of Notary Public]

**Signatory Requirement** - In the case of a business entity other than a partnership or a corporation, this affidavit shall be executed by an authorized agent of the entity. In the case of a partnership, this affidavit shall be executed by the general partner(s). In the case of a corporation, this affidavit shall be executed by the corporate president.

SECTION 00500  
**FORM OF AGREEMENT**  
**BETWEEN THE**  
**COUNTY OF MANATEE, FLORIDA**  
**AND THE CONTRACTOR AS IDENTIFIED BELOW**  
**ON THE BASIS OF A STIPULATED UNIT COST CONTRACT PRICE**

THIS AGREEMENT is made and entered into by and between the COUNTY OF MANATEE, a political subdivision of the state of Florida, hereinafter referred to as the "COUNTY" and \_\_\_\_\_, hereinafter referred to as the "CONTRACTOR," duly authorized to transact business in the state of Florida, with offices located at \_\_\_\_\_.

**Article 1. WORK**

CONTRACTOR shall furnish all labor, materials, supplies, and other items required to complete the Work for IFB No. **IFB#10-2047-OV, Cortez Estates, Water Main Replacement, Bradenton, Manatee County, FL** in strict accordance with Contract Documents and any duly authorized subsequent addenda thereto, all of which are made a part hereof.

**Article 2. ENGINEER**

The County of Manatee, Project Management Department, is responsible as the COUNTY and **URS** hereinafter referred to as "ENGINEER," designed this project and is responsible for technical/engineering reviews and decisions. The ENGINEER is a member of the COUNTY'S project management team which is collectively responsible in ensuring the Work is completed in accordance with the Contract Documents. All communications involving this project will be addressed to:

County of Manatee  
 Public Works Department  
 Project Management Division  
 Attn: Mr. Michael O'Reilly  
 IFB#10-2047-OV  
 1022 26<sup>th</sup> Avenue East  
 Bradenton, FL 34208  
 Phone (941) 708-7450, Ext. 7344

URS  
 Engineer of Record  
 7650 W. Courtney Campbell Causeway  
 Suite 700  
 Tampa, FL 33607  
 Phone (813) 286-1711

Where the terms ENGINEER and/or COUNTY are used in the Contract Documents, it shall mean the COUNTY'S project management team.

### **Article 3. CONTRACTOR'S REPRESENTATIONS**

In order to induce COUNTY to enter into this Agreement, CONTRACTOR makes the following representations:

- 3.1 CONTRACTOR has familiarized itself with the nature and extent of the Bid Documents, Work, site, locality and all local conditions and laws and regulations that in any manner may affect cost, progress, performance or furnishing of the Work.
- 3.2 CONTRACTOR has studied carefully all drawings of the physical conditions upon which CONTRACTOR is entitled to rely.
- 3.3 CONTRACTOR has obtained and carefully studied (or assumes responsibility for obtaining and carefully studying) all such examinations, investigations, explorations, tests, reports and studies which pertain to the physical conditions at or contiguous to the site or which otherwise may affect the cost, progress, performance or furnishing of the Work as CONTRACTOR considers necessary for the performance or furnishing of the Work at the Contract Price, within the Contract Time and in accordance with the other terms and conditions of the Bid Documents; and no additional examinations, investigations, explorations, tests, reports, studies or similar information or data are or will be required by CONTRACTOR for such purposes.
- 3.4 CONTRACTOR has reviewed and checked all information and data shown or indicated on the Bid Documents with respect to existing underground facilities at or contiguous to the site and assumes responsibility for the accurate location of said underground facilities. Any additional examinations, investigations, explorations, tests, reports, studies or similar information or data in respect of said underground facilities conducted by the CONTRACTOR will be done at the CONTRACTOR'S expense.

- 3.5 CONTRACTOR has correlated the results of all such observations, examinations, investigations, explorations, tests, reports and studies with the terms and conditions of the Bid.
- 3.6 CONTRACTOR has given COUNTY written notice of all conflicts, errors or discrepancies that have been discovered in the Bid Documents and the written resolution thereof by OWNER is acceptable to CONTRACTOR.
- 3.7 CONTRACTOR shall schedule and perform the Work subject to COUNTY'S approval and shall hold COUNTY harmless from all liabilities incurred due to CONTRACTOR'S failure to coordinate with the COUNTY.

**Article 4. CONTRACT DOCUMENTS**

The Contract Documents which comprise the entire Agreement between COUNTY and CONTRACTOR concerning the Work consist of the following:

- 4.1 This Agreement and Bid Document **IFB#10-2047-OV**
- 4.2 Performance and/or other Bonds and Insurance Certificate(s)
- 4.3 Drawings (not attached)
- 4.4 Addenda numbers \_\_\_\_\_ to \_\_\_\_\_, inclusive.
- 4.5 CONTRACTOR'S Bid Form and any other information submitted by Contractor prior to Notice of Award.

- 4.6 The following which may be delivered or issued after the effective date of the Agreement and are not attached hereto: all written Change Orders and other documents amending, modifying, or supplementing the Contract Documents.
- 4.7 The documents listed in paragraphs above are attached to this Agreement (except as noted otherwise above). There are no Contract Documents other than those listed above in this Article 4.

#### **Article 5. MISCELLANEOUS**

- 5.1 Terms used in this Agreement are defined in Article 1 of the General Conditions.
- 5.2 No assignment by a party hereto of any rights under or interest in the Contract Documents will be binding on another party hereto without the written consent of the party sought to be bound; and specifically but without limitation, monies that may become due and monies that are due may not be assigned without such consent (except to the extent that the effect of this restriction may be limited by law); and unless specifically stated to the contrary in any written consent to an assignment, no assignment will release or discharge the assignee from any duty or responsibility under the Contract Documents.
- 5.3 COUNTY and CONTRACTOR each binds itself, its partners, successors, assigns and legal representatives to the other party hereto, its partners, successors, assigns and legal representatives in respect of all covenants, agreements and obligations contained in the Contract Documents.

The OWNER will pay, and the CONTRACTOR will accept in full consideration for the performance of the Work (IFB No. #10-2047-OV – Cortez Estates / Water Main Replacement, Bradenton, Manatee County, FL) subject to additions and deductions as provided therein, the sum of \_\_\_\_\_ Dollars and Cents (\$ \_\_\_\_\_) for Bid “\_\_\_\_” based on Completion Time of \_\_\_\_ calendar days and the sum of \$1,423.00 as liquidated damages for each calendar day of delay.

\_\_\_\_\_  
CONTRACTOR

BY: \_\_\_\_\_  
Signature

\_\_\_\_\_  
Name and Title of Signer (printed)

Date: \_\_\_\_\_

MANATEE COUNTY GOVERNMENT

BY: \_\_\_\_\_ For the County  
Signature

R. C. “Rob” Cuthbert, CPM, CPPO, Purchasing Official  
Name and Title of Signer

Date: \_\_\_\_\_

SECTION 00700  
GENERAL CONDITIONS

ARTICLE I - DEFINITIONS

Whenever used in the Bid Documents, the following terms have the meaning indicated which are applicable to both the singular and plural thereof:

Addendum - Written or graphic instruments issued prior to the opening of bids which clarify or change the bidding documents or the contract documents.

Agreement - The written Agreement between County and Contractor covering the Work to be performed; other contract documents are attached to the Agreement and made a part thereof as provided therein.

Written Amendment - A written amendment of the contract documents, signed by County and Contractor on or after the effective date of the Agreement and normally dealing with the non-engineering or non-technical rather than strictly work related aspects of the contract documents.

Application for Payment - The form accepted by Project Representative which is to be used by Contractor in requesting progress or final payments and which is to include such supporting documentation as is required by the contract documents.

Award - Acceptance of the bid from the person, firm, or corporation which in the County's sole and absolute judgment will under all circumstances best serve the public interest. Award shall be made by a majority vote of a quorum of Manatee County Board of County Commissioners in open session; or by the Purchasing Official in accordance with Ordinance 09-52, Manatee County Purchasing Ordinance.

Bid - The offer of the bidder submitted on the prescribed form setting forth the prices for the Work to be performed.

Bidder - One who submits a bid directly to the County, as distinct from a sub-bidder, who submits a bid to a Bidder.

Bidding Documents - Consists of the Invitation For Bid, which includes but is not limited to: the bid form, drawings, Contract Documents, terms and conditions, and the proposed contract documents (including all Addenda issued prior to receipt of bids); and becomes a part of the Agreement.

Bonds - Performance and payment bonds and other instruments of security.

Change Order - A document recommended by Project Representative which is signed by Contractor and County and authorizes an addition, deletion, or revision in the Work or an adjustment in the contract price or the contract time, issued on or after the effective date of the Agreement.

Compensable Delay - Any delay beyond the control and without the fault or negligence of the Contractor resulting from County-caused changes in the Work, differing site conditions, suspensions of the Work, or termination for convenience by County.

Contract Documents - The Agreement, Addenda (which pertain to the contract documents), Contractor's bid (including documentation accompanying the bid and any post-bid documentation submitted prior to the Notice of Award), the bonds, the specifications and the drawings, together with all amendments, modifications and supplements issued on or after the effective date of the Agreement.

Contract Price - The monies payable by County to Contractor under the contract documents as stated in the Agreement.

Contract Time - The number of days or the date stated in the Notice to Proceed for the completion of the Work.

Contractor - The person, firm or corporation with whom County has entered into an Agreement.

Days - All references to days are to be considered calendar days except as specified differently.

Defective - An adjective which when modifying the work refers to work that is unsatisfactory, faulty or deficient, or does not conform to the contract documents, or does not meet the requirements of any inspection, reference standard, test or approval referred to in the contract documents, or has been damaged prior to Project Representative's recommendation of final payment (unless responsibility for the protection thereof has been assumed by County).

Discretionary – Payment for all work that shall be made only at the County's discretion in order to satisfactorily complete the project in accordance with the Plans and Specifications.

Drawings - The drawings which show the character and scope of the Work to be performed and which have been prepared or approved by Engineer and are referred to in the bidding and contract documents.

Effective Date of the Agreement - The date indicated in the Agreement on which it becomes effective (date of execution).

Excusable Delay - Any delay beyond the control and without the negligence of the Contractor, the County, or any other contractor caused by events or circumstances such as, but not limited to, acts of God or of the public enemy, fires, floods, freight embargoes, acts of government other than County, or epidemics. Labor disputes and above average rainfall shall give rise only to excusable delays.

Float or Slack Time - The time available in the progress schedule during which an unexpected activity can be completed without delaying substantial completion of the Work.



Inexcusable Delay - Any delay caused by events or circumstances within the control of the Contractor, such as inadequate crewing, slow submittals, etc., which might have been avoided by the exercise of care, prudence, foresight, or diligence on the part of the Contractor.

Non-prejudicial Delay - Any delay impacting a portion of the Work within the available total float or slack time and not necessarily preventing completion of the Work within the contract time.

Notice of Award - The written notice to the successful bidder stating Award has been approved by the Board of County Commissioners; or by the Purchasing Official in accordance with Ordinance 09-52, Manatee County Purchasing Code.

Notice of Intent to Award - The written notice to the apparent low bidder stating Award has been recommended with final Award to be authorized by the Board of County Commissioners.

Notice to Proceed - Written notice by County (after execution of contract) to Contractor fixing the date on which the contract time will commence to run and on which Contractor shall start to perform (ten (10) days from date of such notice) Contractor's obligations under the contract documents.

County - Manatee County, Florida, Board of County Commissioners.

Preconstruction Conference - Prior to starting the Work, a meeting scheduled by County with Contractor to review the Work schedules, to establish procedures for handling shop drawings and other submissions, for processing periodical pay estimates, and such other matters as may be pertinent to the project.

Prejudicial Delay - Any excusable or compensable delay impacting the Work and exceeding the total float available in the progress schedule, thus preventing completion of the Work within the contract time unless the Work is accelerated.

Pre-operation Testing - All field inspections, installation checks, water tests, performance tests and necessary corrections required of Contractor to demonstrate that individual components of the work have been properly constructed and do operate in accordance with the contract documents for their intended purposes.

Project - The total construction of which the Work to be provided under the contract documents may be the whole or a part as indicated elsewhere in the contract documents.

Project Representative - The authorized representative of County who is assigned to the project or any part thereof.

Shop Drawings - All drawings, diagrams, illustrations, schedules and other data which are specifically prepared by or for Contractor to illustrate some portion of the Work and all illustrations, brochures, standard schedules, performance charts, instructions, diagrams and other information prepared by a supplier and submitted by Contractor to illustrate material or equipment for some portion of the Work.

Specifications - Those portions of the contract documents consisting of written technical descriptions of materials, equipment, construction systems, standards and workmanship as applied to the Work and certain administrative details applicable thereto.

Subcontractor - An individual or corporation having a direct contact with Contractor or with any other subcontractor for the performance of a part of the Work at the site. Such person or firm has contractual relations with the Contractor, not with the County.

Substantial Completion - The Work (or a specified part thereof) has progressed to the point when, in the opinion of the Engineer as evidenced by Engineer's definitive certificate of Substantial Completion, it is sufficiently complete in accordance with contract documents so that the work can be utilized for the purposes for which it is intended; or if there be no such certificate issued, when final payment is due.

Successful Bidder - The lowest qualified, responsible and responsive bidder to whom an award is made.

Supplier - A manufacturer, fabricator, supplier, distributor, materialman or vendor.

Underground Facilities - All pipelines, conduits, ducts, cables, wires, manholes, vaults, tanks, tunnels or other such facilities or attachments and any encasement containing such facilities which have been installed underground to furnish any of the following services or materials: electricity, gases, steam, liquid petroleum products, telephone or other communications, cable television, sewage and drainage removal, traffic or other control systems or water.

Unit Price Work - Work to be paid for on the basis of unit prices.

Work - The entire completed construction or the various separately identifiable parts thereof required to be furnished under the contract documents. Work is the result of performing services, furnishing labor and furnishing and incorporating materials and equipment into the construction, all as required by the contract documents.

Work Directive Change - A written directive to contractor, issued on or after the effective date of the Agreement and signed by County and recommended by Project Representative ordering an addition, deletion or revision in the Work, or responding to differing or unforeseen physical conditions under which the Work is to be performed or to emergencies. A work directive change may not change the contract price or the contract time; but is evidence that the parties expect that the change directed or documented by a work directive change will be incorporated in a subsequently issued change order following negotiations by the parties as to its effect, if any, on the contract price or contract time.

## ARTICLE 2 - PRELIMINARY MATTERS

Computation of Time: When time is referred to in the contract documents by days, it will be computed to exclude the first and include the last day of such period. If the last day of any such period falls on a Saturday or Sunday or legal holiday, such day will be omitted from the computation.

- 2.1 The Contractor must submit a proposed schedule of the Work at the preconstruction conference. The purpose of this schedule is to enable the County to govern the Work, to protect the functions of the local government and its citizens and to aid in providing appropriate surveillance. The County shall have the right to reschedule work provided such rescheduling is in accord with the remainder of terms of the contract. The schedule shall show, as a minimum, the approximate dates on which each segment of the work is expected to be started and finished, the proposed traffic flows during each month, the anticipated earnings by the Contractor for each month and the approximate number of crews and equipment to be used. The County, after necessary rescheduling and obtaining additional information for specific purposes, shall review and approve the schedule. The Contractor shall also forward to the County, as soon as practicable after the first day of each month, a summary report of the progress of the various parts of the work under the contract, in fabrication and in the field, stating the existing status, estimated time of completion and cause of delay, if any. Together with the summary report, the Contractor shall submit any necessary revisions to the original schedule for the County's review and approval. In addition, more detailed schedules may be required by the County for daily traffic control.
- 2.2 A Notice to Proceed may be given at any time within thirty (30) days after the effective date of the Agreement. The contract time will commence at the time specified in such notice. Contractor shall start to perform the Work on the date specified in the notice to proceed, but no work shall be done at the site prior to the date on which the contract time commences to run.
- 2.3 If at any time the materials and appliances to be used appear to the County as insufficient or improper for securing the quality of work required or the required rate of progress, the County may order the Contractor to increase his efficiency or to improve the character of his work and the Contractor shall conform to such an order. The failure of the County to demand any increase of such efficiency of any improvement shall not release the County from his obligation to secure the quality of work or the rate of progress necessary to complete the Work within the limits imposed by the contract. The County may require the Contractor to remove from the Work such employees as the County deems incompetent, careless, insubordinate or otherwise objectionable, or whose continued employment on the Work is deemed to be contrary to the County's interest.
- 2.4 The County reserves the right to let other Contracts in connection with this Work. The Contractor shall afford other Contractors reasonable opportunity for the introduction and storage of their materials and execution of their Work, and promptly connect and coordinate the Work with theirs.

## ARTICLE 3 - CONTRACT DOCUMENTS: INTENT, AMENDING, RE-USE

- 3.1 The contract documents comprise the entire Agreement between County and Contractor concerning the work. The contract documents are complementary; what is called for by one is as binding as if called for by all. The contract documents will be construed in accordance with the laws and ordinances of the State of Florida and the County of Manatee.

Should a conflict exist within the contract documents, the precedence in ascending order of authority are as follows: 1) Standard Printed Contract Documents, 2) Special Conditions, 3) General Conditions and 4) Drawings. Note: Computed dimensions shall govern over scaled dimensions.

- 3.2 It is the intent of the contract documents to describe a functionally complete project (or part thereof) to be constructed in accordance with the contract documents. Any work, materials or equipment that may reasonably be inferred from the contract documents as being required to produce the intended result will be supplied whether or not specifically called for. When words which have a well-known technical or trade meaning are used to describe work, materials, or equipment, such words shall be interpreted in accordance with that meaning. Reference to standard specifications, manuals or codes of any technical society, organization or association, or to the laws or regulations of any governmental authority, whether such reference be specific or by implication, shall mean the latest standard specification, manual, code or laws or regulations in effect at the time of opening of bids, except as may be otherwise specifically stated. However, no provision of any referenced standard specification, manual or code (whether or not specifically incorporated by reference in the contract documents) shall be effective to change the duties and responsibilities of County, Contractor or Engineer, or any of their agents or employees from those set forth in the Contract Documents.

- 3.3 The contract documents may be amended to provide for additions, deletions and revisions in the Work or to modify the terms and conditions thereof in one or more of the following ways:

- 3.3.1 A Formal Written Amendment
- 3.3.2 A Change Order
- 3.3.3 Administrative Contract Adjustment (ACA)

- 3.4 In addition, the requirements of the contract documents may be supplemented and minor variations and deviations in the Work may be authorized in one or more of the following ways:

- 3.4.1 Discretionary Work – Field Directive
- 3.4.2 Engineer's approval of a Shop Drawing or sample.

## ARTICLE 4 - CONTRACTOR'S RESPONSIBILITIES

- 4.1 Contractor shall keep on the Work at all times during its progress a competent resident superintendent; who shall be the Contractor's representative at the site and shall have authority to act on behalf of Contractor. All communications given to the superintendent shall be as binding as if given to Contractor.
- 4.2 Contractor shall provide competent, suitable qualified personnel to survey and lay out the Work and perform construction as required by the contract documents. Contractor shall at all times maintain good discipline and order at the site. Except in connection with the safety or protection of persons or the Work or property at the site or adjacent thereto and except as otherwise indicated in the contract documents, all Work at the site shall be performed during regular working hours and Contractor will not permit overtime work or the performance of work on Saturday, Sunday or legal holiday without County's written consent given after prior notice to Engineer (at least 72 hours in advance).
- 4.2.1 Contractor shall pay for all additional engineering charges to the County for any overtime work which may be authorized. Such additional engineering charges shall be a subsidiary obligation of Contractor and no extra payment shall be made by County on account of such overtime work. At County's option, overtime costs may be deducted from Contractor's monthly payment request or Contractor's retainage prior to release of final payment.
- 4.3 Unless otherwise specified, Contractor shall furnish and assume full responsibility for all bonds, insurance, materials, equipment, labor, transportation, construction equipment and machinery, tools, appliances, fuel, power, light, heat, telephone, water, sanitary facilities, temporary facilities and all other facilities and incidentals necessary for the furnishing, performance, testing, start-up and completion of the Work.
- 4.4 All materials and equipment shall be of good quality and new, except as otherwise provided in the contract documents. If required by Engineer, Contractor shall furnish satisfactory evidence (including reports of required tests) as to the kind and quality of materials and equipment. All materials and equipment shall be applied, installed, connected, erected, used, cleaned and conditioned in accordance with the instruction of the applicable supplier except as otherwise provided in the contract documents.
- 4.5 Contractor shall be fully responsible to County for all acts and omissions of the subcontractors, suppliers and other persons and organizations performing or furnishing any of the Work under a direct or indirect contract with Contractor just as Contractor is responsible for Contractor's own acts and omissions. Nothing in the Contract Documents shall create any contractual relationship between County or Engineer and any such subcontractor, supplier or other person or organization, nor shall it create any obligation on the part of County to pay or to see to the payment of any monies due any such subcontractor, supplier or other person or organization.

- 4.6 Permits: Unless otherwise provided, Contractor shall obtain and pay for all construction permits and licenses. County shall assist Contractor, when necessary, in obtaining such permits and licenses. Contractor shall pay all governmental charges and inspection fees necessary for the prosecution of the Work.
- 4.7 During the progress of the Work, Contractor shall keep the premises free from accumulation of waste materials rubbish and other debris resulting from the Work. At the completion of the Work, Contractor shall remove all waste materials, rubbish and debris from and about the premises as well as all tools, appliances, construction equipment and machinery and surplus materials and shall leave the site clean and ready for occupancy by County. Contractor shall restore to original conditions all property not designated for alteration by the Contract Documents.
- 4.8 Contractor shall not load nor permit any part of any structure to be loaded in any manner that will endanger the structure, nor shall Contractor subject any part of the Work or adjacent property to stresses or pressures that will endanger it.
- 4.9 **Safety and Protection**: Contractor shall comply with the Florida Department of Commerce Safety Regulations and any local safety regulations. Contractor shall be responsible for initiating, maintaining and supervising all safety precautions and programs in connection with the Work. Contractor shall take all necessary precautions for the safety of and shall provide the necessary protection to prevent damage, injury or loss to:
- 4.9.1 all employees on the work and other persons and organizations who may be affected thereby;
  - 4.9.2 all the work and materials and equipment to be incorporated therein, whether in storage on or off the site; and
  - 4.9.3 other property at the site or adjacent thereto, including trees, shrubs, lawns, walks, pavements, roadways, structures, utilities and underground facilities not designated for removal, relocation or replacement in the course of construction.

Contractor shall comply with all applicable laws and regulations of any public body having jurisdiction for the safety of persons or property or to protect them from damage, injury or loss; and shall erect and maintain all necessary safeguards for such safety and protection. Contractor shall provide and maintain all passageways, guard fences, lights and other facilities for the protection required by public authority or local conditions. Contractor shall provide reasonable maintenance of traffic way for the public and preservation of the County's business, taking into full consideration all local conditions. Contractor's duties and responsibilities for the safety and protection of the work shall continue until such time as all the work is completed.

- 4.10 **Emergencies:** In emergencies affecting the safety or protection of persons or the work or property at the site or adjacent thereto, Contractor, without special instruction or authorization from Engineer or County, is obligated to act to prevent threatened damage, injury or loss. Contractor shall give County prompt written notice if Contractor believes that any significant changes in the work or variations from the contract documents have been caused thereby. If Owner determines that a change in the contract documents is required because of the action taken in response to an emergency, a Work Directive Change or Change Order will be issued to document the consequences of the changes or variation.
- 4.11 For substitutes not included with the bid, but submitted after the effective date of the Agreement, Contractor shall make written application to Engineer for acceptance thereof, certifying that the proposed substitute will perform adequately the functions and achieve the results called for by the general design, be similar and of equal substance to that specified and be suited to the same use as that specified. The application will also contain an itemized estimate of all costs and delays or schedule impacts that will result directly or indirectly from review, acceptance and provisions of such substitute, including costs of redesign and claims of other contractors affected by the resulting change, all of which will be considered by the Engineer in evaluating the proposed substitute. Engineer may require Contractor to furnish at Contractor's expense, additional data about the proposed substitute. In rendering a decision, County/Engineer and Contractor shall have access to any available float time in the construction schedule. In the event that substitute materials or equipment not included as part of the bid, but proposed after the effective date of the agreement, are accepted and are less costly than the originally specified materials or equipment, then the net difference in cost shall be credited to the County and an appropriate change order executed.
- 4.11.1 If a specific means, method, technique, sequence of procedure of construction is indicated in or required by the contract documents, Contractor may furnish or utilize a substitute means, method, sequence, technique or procedure of construction acceptable to Engineer if Contractor submits sufficient information to allow Engineer to determine that the substitute proposed is equivalent to that indicated or required by the contract documents.
- 4.11.2 Engineer will be allowed a reasonable time within which to evaluate each proposed substitute. Engineer will be the sole judge of acceptability and no substitute will be ordered, installed or utilized without Engineer's prior written acceptance which will be evidenced by either a change order or an approved shop drawing. County may require Contractor to furnish at Contractor's expense a special performance guarantee or other surety with respect to any substitute.
- 4.11.3 Contractor shall reimburse County for the charges of Engineer and Engineer's Consultants for evaluating each proposed substitute submitted after the effective date of the Agreement and all costs resulting from any delays in the work while the substitute was undergoing review.

- 4.12 The Contractor shall furnish, free of charge, all labor, stakes, surveys, batter boards for structures, grade lines and other materials and supplies and shall set construction stakes and batter boards for establishing lines, position of structures, slopes and other controlling points necessary for the proper prosecution of the construction work. Where rights-of-way, easements, property lines or any other conditions which make the lay-out of the project or parts of the project critical are involved, the Contractor will employ a competent surveyor who is registered in the State of Florida for lay-out and staking. These stakes and marks shall constitute the field control by and in accord with which the Contractor shall govern and execute the work. The Contractor will be held responsible for the preservation of all stakes, marks and if for any reason any of the stakes or marks or batter boards become destroyed or disturbed, they will be immediately and accurately replaced by the Contractor.
- 4.13 The Contractor has, by careful examination, satisfied himself as to the nature and location of the work and all other matters which can in any way affect the work under this contract, including, but not limited to details pertaining to boring, as shown on the drawings, are not guaranteed to be more than a general indication of the materials likely to be found adjacent to holes bored at the site of the work, approximately at the locations indicated. The Contractor shall examine boring data, where available, and make his own interpretation of the subsoil investigations and other preliminary data, and shall base his bid on his own opinion of the conditions likely to be encountered. In no event shall an extension of time be considered for any conditions that existed at the time of bidding, nor shall the Contractor receive extra compensation for completion of the project as intended by the drawings and in keeping with the contract documents. No verbal agreement or conversation with any officer, agent or employee of the County, before or after the execution of this contract, shall affect or modify any of the terms or obligations herein contained.
- 4.14 If the Contractor, in the course of the work, finds that the drawings and/or Contract Documents cannot be followed, he shall immediately inform the County in writing, and the County shall promptly check the accuracy of the information. Any work done after such discovery, until any necessary changes are authorized, will be done at the Contractor's risk.

#### ARTICLE 5 - OWNER'S RESPONSIBILITIES

- 5.1 County shall furnish the data required of County under the contract documents promptly and shall make payments to the Contractor within a reasonable time (no more than 45 days) after the Work has been accepted by the County. The form of all submittals, notices, change orders and other documents permitted or required to be used or transmitted under the contract documents shall be determined by the County/Engineer. Standard County forms shall be utilized.
- 5.2 The County shall provide the lands upon which the Work under this contract is to be done, except that the Contractor shall provide all necessary additional land required for the erection of temporary construction facilities and storage of his materials, together with right of access to same.



- 5.3 The County shall have the right to take possession of and use any completed portions of the work, although the time for completing the entire work or such portions may not have expired, but such taking possession and use shall not be deemed an acceptance of any work not completed in accordance with the Contract Documents.

#### ARTICLE 6 - CHANGES IN THE WORK

- 6.1 Without invalidating the Agreement and without notice to any surety, County may, at any time, order additions, deletions or revisions in the Work. These will be authorized by a written amendment, a change order, or a work directive change. Upon receipt of any such document, Contractor shall promptly proceed with the Work involved which will be performed under the applicable conditions of the contract documents (except as otherwise specifically provided).
- 6.2 Contractor shall not be entitled to an increase in the contract price or an extension of the contract time with respect to any Work performed that is not required by the contract documents as amended, modified and supplemented.
- 6.3 County and Contractor shall execute appropriate change orders (or written amendments) covering changes in the Work which are ordered by County, or which may be required because of acceptance of defective Work.
- 6.4 At any time Engineer may request a quotation from Contractor for a proposed change in the Work and within twenty-one (21) calendar days after receipt, Contractor shall submit a written and detailed proposal for an increase or decrease in the contract price or contract time for the proposed change. Engineer shall have 21 calendar days after receipt of the detailed proposal to respond in writing. The proposal shall include an itemized estimate of all costs and time for performance that will result directly or indirectly from the proposed change. Unless otherwise directed, itemized estimates shall be in sufficient detail to reasonably permit an analysis by Engineer of all material, labor, equipment, subcontracts, overhead costs and fees, and shall cover all Work involved in the change, whether such Work was deleted, added, changed or impacted. Notwithstanding the request for quotation, Contractor shall carry on the Work and maintain the progress schedule. Delays in the submittal of the written and detailed proposal will be considered non-prejudicial.

#### ARTICLE 7 - CHANGE OF CONTRACT PRICE

- 7.1 The contract price constitutes the total compensation (subject to authorized adjustments) payable to Contractor for performing the Work. All duties, responsibilities and obligations assigned to or undertaken by Contractor shall be at his expense without change in the contract price.
- 7.2 The contract price may only be changed by change order or by a written amendment. Any claim for an increase or decrease in the contract price shall be based on written notice delivered by the party making the claim to the other party. Notice of the amount of the claim with supporting data shall be delivered within ten (10) days from the beginning of such occurrence and shall be accompanied by claimant's written statement that the amount claimed covers all known amounts (direct, indirect and consequential) to which the claimant is entitled as a result of the occurrence of said event.

- 7.3 The value of any Work covered by a change order or of any claim for an increase or decrease in the contract price shall be determined in one of the following ways (at County's discretion):
- 7.3.1 Where the Work involved is covered by unit prices contained in the contract documents, cost will be determined by application of such unit prices to the quantities of the items involved.
  - 7.3.2 By mutual acceptance of lump sum.
  - 7.3.3 On the basis of the cost of the Work, plus a 20% Contractor's fee for overhead and profit. (Contractor shall submit an itemized cost breakdown together with supporting data.)
- 7.4 Either County or Contractor may make a claim for an adjustment in the contract price. The unit price of an item of unit price Work shall be subject to re-evaluation and adjustment under the following conditions:
- 7.4.1 If the total cost of a particular item of unit price Work amounts to 5% or more of the contract price and the variation in the quantity of the particular item of unit price Work performed by Contractor differs by more than 15% from the estimated quantity of such item indicated in the Agreement; and
  - 7.4.2 If there is no corresponding adjustment with respect to any other item of Work; and
  - 7.4.3 If a Contractor believes that it has incurred additional expense as a result thereof; or
  - 7.4.4 If County believes that the quantity variation entitles it to an adjustment in the unit price; or
  - 7.4.5 If the parties are unable to agree as to the effect of any such variations in the quantity of unit price Work performed.

## ARTICLE 8 - CHANGE OF CONTRACT TIME

- 8.1 Contract time may only be changed by a change order or a written amendment. Any claim for an extension or shortening of the contract time shall be based on written notice delivered by the party making the claim to the other party. Notice of the extent of the claim with supporting data shall be delivered within fifteen (15) days from detection or beginning of such occurrence and shall be accompanied by the claimant's written statement that the adjustment claimed is the entire adjustment to which the claimant has reason to believe it is entitled as a result of the occurrence of said event.

- 8.2 The contract time will be extended in an amount equal to time lost due to delays beyond the control of Contractor. Such delays shall include, but not be limited to, acts or neglect by County or others performing additional work; or to fires, floods, epidemics, abnormal weather conditions or acts of God.
- 8.3 All time limits stated in the contract documents are of the essence.

#### ARTICLE 9 - WARRANTY, TEST/INSPECTION, CORRECTION

- 9.1 Contractor warrants (for a minimum period of three years or as otherwise stated herein) and guarantees to County that all work will be in accordance with the contract documents and will not be defective; that County, representatives of County, governmental agencies with jurisdictional interests will have access to the work at reasonable time for their observation, inspecting and testing (Contractor shall give Engineer timely notice of readiness of the work for all required approvals and shall assume full responsibility, including costs, in obtaining required tests, inspections, and approval certifications and/or acceptance, unless otherwise stated by County).
- 9.2 If any work (including work of others) that is to be inspected, tested, or approved is covered without written concurrence of Engineer, it must, if requested by Engineer, be uncovered for observation. Such uncovering shall be at Contractor's expense unless Contractor has given Engineer timely notice of Contractor's intention to cover the same and Engineer has not acted with reasonable promptness in response to such notice. Neither observations by Engineer nor inspections, tests, or approvals by others shall relieve Contractor from Contractor's obligations to perform the work in accordance with the contract documents.
- 9.3 If the work is defective, or Contractor fails to supply sufficient skilled workers, or suitable materials or equipment, or fails to furnish or perform the work in such a way that the completed work will conform to the contract documents, County may order Contractor to stop the work, or any portion thereof and terminate payments to the Contractor until the cause for such order has been eliminated. Contractor shall bear all direct, indirect and consequential costs for satisfactory reconstruction or removal and replacement with non-defective work, including, but not limited to fees and charges of engineers, architects, attorneys and other professionals and any additional expenses experienced by County due to delays to other Contractors performing additional work and an appropriate deductive change order shall be issued. Contractor shall further bear the responsibility for maintaining schedule and shall not be entitled to an extension of the contract time and the recovery of delay damages due to correcting or removing defective work.
- 9.3.1 If Contractor fails within seven (7) days after written notice to correct defective work, or fails to perform the work in accordance with the contract documents, or fails to comply with any other provision of the contract documents, County may correct and remedy any such deficiency. To the extent necessary to complete corrective and remedial action, County may exclude Contractor from all or part of the site, take possession of all or part of the work, Contractor's tools, construction equipment and machinery at the site or for which County has paid

Contractor but which are stored elsewhere. All direct, indirect and consequential costs of County in exercising such rights and remedies will be charged against Contractor in an amount approved as to reasonableness by Engineer and a change order will be issued incorporating the necessary revisions.

- 9.3.2 If within three years after the date of completion or such longer period of time as may be prescribed by laws or regulations or by the terms of any applicable special guarantee required by the contract documents, any work is found to be defective, Contractor shall promptly, without cost to County and in accordance with County's written instructions, either correct such defective work or if it has been rejected by County, remove it from the site and replace it with non-defective work. If Contractor does not promptly comply with the terms of such instruction, County may have the defective work corrected/removed and all direct, indirect and consequential costs of such removal and replacement will be paid by Contractor.

## ARTICLE 10 - SUSPENSION/TERMINATION OF WORK

- 10.1 County may, at any time and without cause, suspend the work or any portion thereof for a period of not more than ninety (90) days by written notice to Contractor, which will fix the date on which work will be resumed. Contractor shall be allowed an increase in the contract price or an extension of the contract time, or both, directly attributable to any suspension if Contractor makes an approved claim therefore.
- 10.2 County may terminate the contract if Contractor commences a voluntary case under any chapter of the Bankruptcy Code or any similar action by filing a petition under any other federal or state law relating to the bankruptcy or insolvency; if a petition is filed against the Contractor under any chapter of the Bankruptcy Code or similar relief under any other federal or state law; if Contractor persistently fails to perform the work in accordance with the contract documents; if Contractor disregards laws or regulations of any public body having jurisdiction or the Engineer; or otherwise violates in any substantial way any provisions of the contract.
- 10.2.1 County may, after giving Contractor (and the surety, if there is one) seven (7) days written notice and to the extent permitted by laws and regulations, terminate the services of Contractor; exclude Contractor from the site and take possession of the work and of all Contractor's tools, construction equipment and machinery at the site and use the same to the full extent they could be used (without liability to Contractor for trespass or conversion); incorporate in the work all materials and equipment stored at the site or for which county has paid Contractor but which are stored elsewhere, and finish the work as County may deem expedient. In such case, Contractor shall not be entitled to receive any further payment beyond an amount equal to the value of material and equipment not incorporated in the work, but delivered and suitably stored, less the aggregate of payments previously made. If the direct and indirect costs of completing the work exceed the unpaid balance of the contract price, Contractor shall pay the difference to County. Such costs incurred by County shall be verified by County and incorporated in

a change order; but in finishing the work, County shall not be required to obtain the lowest figure for the work performed. Contractor's obligations to pay the difference between such costs and such unpaid balance shall survive termination of the Agreement.

- 10.3 If, through no act or fault of Contractor, the work is suspended for a period of more than ninety (90) days by County or under an order of court or other public authority, or Engineer fails to act on any application or fails to pay Contractor any sum finally determined to be due; then Contractor may, upon seven (7) days written notice to County terminate the Agreement and recover from County payment for all work executed, any expense sustained plus reasonable termination expenses. In lieu of terminating the Agreement, if Engineer has failed to act on any application of payment or County has failed to make any payment as aforesaid, Contractor may upon seven (7) days written notice to County stop the work until payment of all amounts then due.

#### ARTICLE 11 - CONTRACT CLAIMS

- 11.1 The rendering of a decision by Engineer with respect to any such claim, dispute or other matter (except any which have been waived by the making or acceptance of final payment) will be a condition precedent to any exercise by County or Contractor of such right or remedies as either may otherwise have under the contract documents or by laws or regulations in respect of any such claim, dispute or other matter. No action, either at law or at equity, shall be brought in connection with any such claim, dispute or other matter later than thirty (30) days after the date on which County/Engineer has rendered such written decision in respect thereof. Failure to bring an action within said thirty (30) day period shall result in Engineer's decision being final and binding on the Contractor. In no event may any such action be brought after the time at which instituting such proceedings would be otherwise barred by the applicable statute of limitations.
- 11.2 Before bringing any action in court pertaining to any claim, dispute or other matter in question(s) arising out of or relating to the contract documents or the breach thereof, or Engineer's final decision, except for claims which have been waived by the making and acceptance of final payment, the Contractor shall first submit written notice(s) of contract claims to the Purchasing Official for a decision; the Contractor may request a conference with the Purchasing Official. Claims include, without limitation, disputes arising under the contract and those based upon breach of contract, mistake, misrepresentation, or other cause for modification or revision. Contract claims shall use the process detailed in Section 2-26-63, Manatee County Purchase Code, Ordinance 09-52.

#### ARTICLE 12 - RESIDENT PROJECT REPRESENTATIVE - DUTIES, RESPONSIBILITIES

- 12.1 Resident Project Representative is Engineer/County's Agent, who will act as directed by and under the supervision of the Engineer, and who will confer with County/Engineer regarding his actions. Resident Project Representative's dealing in matters pertaining to the on-site work shall, in general, be only with the

County/Engineer and Contractor and dealings with subcontractors shall only be through or with the full knowledge of Contractor.

12.2 Resident Project Representative will:

- 12.2.1 Review the progress schedule, schedule of shop drawing submissions and schedule of values prepared by Contractor and consult with County/Engineer concerning their acceptability.
- 12.2.2 Attend preconstruction conferences. Arrange a schedule of progress meetings and other job conferences as required in consultation with County/Engineer and notify those expected to attend in advance. Attend meetings and maintain and circulate copies of minutes thereof.
- 12.2.3 Serve as County/Engineer's liaison with Contractor, working principally through Contractor's superintendent and assist him in understanding the intent of the contract documents. As requested by County/Engineer, assist in obtaining additional details or information when required at the job site for proper execution of the Work.
- 12.2.4 Receive and record date of receipt of shop drawings and samples, receive samples which are furnished at the site by Contractor and notify County/Engineer of their availability for examination.
- 12.2.5 Advise County/Engineer and Contractor or his superintendent immediately of the commencement of any work requiring a shop drawing or sample submission if the submission has not been approved by the County/Engineer.
- 12.2.6 Conduct on-site observations of the work in progress to assist County/Engineer in determining if the work is proceeding in accordance with the contract documents and that completed work will conform to the contract documents.
- 12.2.7 Report to County/Engineer whenever he believes that any work is unsatisfactory, faulty or defective or does not conform to the contract documents, or does not meet the requirements of any inspections, tests or approvals required or if work has been damaged prior to final payment; and advise County/Engineer when he believes work should be corrected or rejected or should be uncovered of observation or requires special testing, inspection or approval.
- 12.2.8 Verify that tests, equipment and system start-ups and operating and maintenance instructions are conducted as required by the contract documents and in the presence of the required personnel, and that Contractor maintains adequate records thereof; observe, record and report to Engineer appropriate details relative to the test procedures and start-ups.

- 12.2.9 Accompany visiting inspectors representing public or other agencies having jurisdiction over the project; record the outcome of these inspections and report to County/Engineer.
- 12.2.10 Transmit to Contractor, County/Engineer's clarifications and interpretations of the contract documents.
- 12.2.11 Consider and evaluate Contractor's suggestions or modifications in drawings or Contract Documents and report them with recommendations to County/Engineer.
- 12.2.12 Maintain at the job site orderly files for correspondence, reports of job conferences, shop drawings and sample submissions, reproductions of original contract documents including all addenda, change orders, field orders, additional drawings issued subsequent to the execution of the contract, County/Engineer's clarifications and interpretations of the contract documents, progress reports and other project related documents.
- 12.2.13 Keep a diary or log book, recording hours on the job site, weather conditions, data relative to questions of extras or deductions; list of visiting officials and representatives or manufacturers, fabricators, suppliers and distributors; daily activities, decisions, observations in general and specific observations in more detail as in the case of observing test procedures. Send copies to County/Engineer.
- 12.2.14 Record names, addresses and telephone numbers of all Contractors, subcontractors and major suppliers of materials and equipment.
- 12.2.15 Furnish County/Engineer periodic reports as required of progress of the work and Contractor's compliance with the approved progress schedule and schedule of shop drawing submissions.
- 12.2.16 Consult with County/Engineer in advance of scheduling major tests, inspections or start of important phases of the work.
- 12.2.17 Report immediately the occurrence of any accident.
- 12.2.18 Review applications for payment with Contractor for compliance with the established procedure for their submission and forward them with recommendations to County/Engineer, noting particularly their relation to the schedule of values, work completed and materials and equipment delivered at the site but not incorporated in the work.
- 12.2.19 During the course of the work, verify that certificates, maintenance and operations manuals and other data required to be assembled and furnished by Contractor are applicable to the items actually installed, and deliver this material to County/Engineer for his review prior to final acceptance of the work.

- 12.2.20 Before County/Engineer issues a Certificate of Substantial Completion, submit to Contractor a list of observed items requiring completion or correction.
- 12.2.21 Conduct final inspection in the company of County/Engineer and Contractor and prepare a final list of items to be completed or corrected.
- 12.2.22 Verify that all items on final list have been completed or corrected and make recommendations to County/Engineer concerning acceptance.
- 12.3 Except upon written instructions of County/Engineer, Resident Project Representative.
  - 12.3.1 Shall not authorize any deviation from the contract documents or approve any substitute materials or equipment;
  - 12.3.2 Shall not exceed limitations on County/Engineer's authority as set forth in the contract documents;
  - 12.3.3 Shall not undertake any of the responsibilities of Contractor, Subcontractors or Contractor's Superintendent, or expedite the work;
  - 12.3.4 Shall not advise on or issue directions relative to any aspect of the means, methods, techniques, sequences or procedures of construction unless such is specifically called for in the contract documents;
  - 12.3.5 Shall not advise on or issue directions as to safety precautions and programs in connection with the work;
  - 12.3.6 Shall not authorize County to occupy the project in whole or in part; and
  - 12.3.7 Shall not participate in specialized field or laboratory tests.

#### ARTICLE 13 - APPRENTICES

- 13.1 If Successful Contractor employs Apprentices, he shall be governed and shall fully comply with the provisions of Florida State Statute 446.011.

**END OF SECTION**



# TECHNICAL SPECIFICATIONS

## Bid Submittal

March 2010

Cortez Estates: Water Main Replacement

*Prepared for:*

**Manatee County**

*Prepared by:*

**URS**

7650 W Courtney Campbell  
Causeway, Suite 700  
Tampa, Florida 33607  
813-286-1711 Tel.  
813-286-6587 Fax

*Engineer in Responsible Charge:*

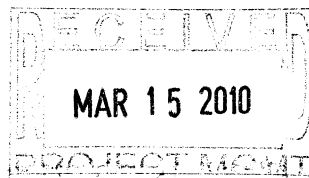

**David Wilcox, PE**  
**Florida #34942**

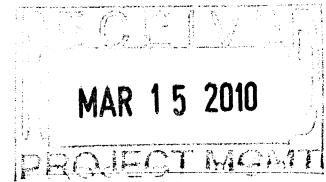

**MANATEE COUNTY**  
**Cortez Estates: Water Main Replacement**

<u>Section No.</u>	<u>Description</u>	<u>Page No.</u>
<b>DIVISION 1 – GENERAL REQUIREMENTS</b>		
01005	General Requirements	01005-1
01010	Summary of Work	01010-1
01015	Control of Work	01015-1
01030	Special Project Procedures	01030-1
01050	Field Engineering and Surveying	01050-1
01090	Reference Standards	01090-1
01150	Measurement and Payment	01150-1
01152	Request for Payment	01152-1
01153	Change Order Procedure	01153-1
01200	Project Meetings	01200-1
01310	Construction Schedule and Project Restraints	01310-1
01340	Shop Drawings, Project Data and Samples	01340-1
01370	Schedule of Values	01370-1
01380	Construction Photographs	01380-1
01410	Testing and Testing Laboratory Services	01410-1
01510	Temporary and Permanent Utilities	01510-1
01570	Traffic Regulation	01570-1
01580	Project Identification and Signs	01580-1
01600	Material and Equipment	01600-1
01620	Storage and Protection	01620-1
01700	Contract Closeout	01700-1
01710	Cleaning	01710-1
01720	Project Record Documents	01720-1
01730	Operating and Maintenance Data	01730-1
01740	Warranties and Bonds	01740-1

**MANATEE COUNTY**  
**Cortez Estates: Water Main Replacement**

<b><u>Section No.</u></b>	<b><u>Description</u></b>	<b><u>Page No.</u></b>
<b>DIVISION 2 – SITE WORK</b>		
02276	Temporary Erosion and Sedimentation Control	02276-1
02485	Seeding and Sodding	02485-1
02575	Pavement Repair and Restoration	02575-1
02610	Manatee County Utility Requirements	02610-1
02999	Miscellaneous Work and Cleanup	02999-1

## SECTION 01005

### GENERAL REQUIREMENTS

#### PART 1 GENERAL

##### 1.01 SCOPE AND INTENT

###### A. Description

The work to be done consists of the furnishing of all labor, materials and equipment, and the performance of all work included in this Contract.

###### B. Work Included

The Contractor shall furnish all labor, superintendence, materials, plant, power, light, heat, fuel, water, tools, appliances, equipment, supplies, shop drawings, working drawings and other means of construction necessary or proper for performing and completing the work. He shall obtain and pay for all required permits necessary for the work, other than those permits such as the DEP permit and railroad permit which may have already been obtained. He shall perform and complete the work in the manner best calculated to promote rapid construction consistent with safety of life and property and to the satisfaction of the Engineer, and in strict accordance with the Contract Documents. The Contractor shall clean up the work and maintain it during and after construction, until accepted, and shall do all work and pay all costs incidental thereto. He shall repair or restore all structures and property that may be damaged or disturbed during performance of the work.

The cost of incidental work described in these General Requirements, for which there are no specific Contract Items, shall be considered as part of the general cost of doing the work and shall be included in the prices for the various Contract Items. No additional payment will be made therefore.

The Contractor shall provide and maintain such modern plant, tools, and equipment as may be necessary, in the opinion of the Engineer, to perform in a satisfactory and acceptable manner all the work required by this Contract. Only equipment of established reputation and proven efficiency shall be used. The Contractor shall be solely responsible for the adequacy of his workmanship,

materials and equipment, prior approval of the Engineer notwithstanding.

C. Public Utility Installations and Structures

Public utility installations and structures shall be understood to include all poles, tracks, pipes, wires, conduits, house service connections, vaults, manholes and all other appurtenances and facilities pertaining thereto whether owned or controlled by the Owner, other governmental bodies or privately owned by individuals, firms or corporations, used to serve the public with transportation, traffic control, gas, electricity, telephone, sewage, drainage, water or other public or private property which may be affected by the work shall be deemed included hereunder.

The Contractor shall protect all public utility installations and structures from damage during the work.

Access across any buried public utility installation or structure shall be made only in such locations and by means approved by the Engineer. The Contractor shall so arrange his operations as to avoid any damage to these facilities. All required protective devices and construction shall be provided by the Contractor at his expense. All existing public utilities damaged by the Contractor which are shown on the Plans or have been located in the field by the utility shall be repaired by the Contractor, at his expense, as approved by the Engineer. No separate payment shall be made for such protection or repairs to public utility installations or structures.

Public utility installations or structures owned or controlled by the Owner or other governmental body, which are required by this contract to be removed, relocated, replaced or rebuilt by the Contractor not identified in any separate bid item shall be considered as a part of the general cost of doing the work and shall be included in the prices bid for the various contract items. No separate payment shall be made therefore.

Where public utility installations or structures owned or controlled by the Owner or other governmental body are encountered during the course of the work, and are not indicated on the Plans or in the Specifications, and when, in the opinion of the Engineer, removal, relocation, replacement or rebuilding is necessary to complete the work under this Contract, such work shall be accomplished by the utility having jurisdiction, or such work may be ordered, in writing by the Engineer, for the

contractor to accomplish. If such work is accomplished by the utility having jurisdiction, it will be carried out expeditiously and the Contractor shall give full cooperation to permit the utility to complete the removal, relocation, replacement or rebuilding as required. If such work is accomplished by the Contractor, it will be in accordance with the General and Supplemental General Conditions.

All Owner and other governmental utility departments and other owners of public utilities which may be affected by the work will be informed in writing by the Engineer within two weeks after the execution of the Contract or Contracts covering the work. Such notice will set out, in general, and direct attention to, the responsibilities of the Owner and other governmental utility departments and other owners of public utilities for such installations and structures as may be affected by the work and will be accompanied by one set of Plans and Specifications covering the work under such Contract or Contracts.

In addition to the general notice given by the Engineer, the Contractor shall give written notice to Owner and other governmental utility departments and other owners of public utilities of the location of his proposed construction operations, at least forty-eight hours in advance of breaking ground in any area or on any unit of the work. This can be accomplished by making the appropriate contact with the "Sunshine State One-Call of Florida, Inc. Call Center ("Call Sunshine") and per all requirements provided for in the Florida Underground Facilities Damage Prevention and Safety Act (Florida Statutes, Title XXXIII, Chapter 556).

The maintenance, repair, removal, relocation or rebuilding of public utility installations and structures, when accomplished by the Contractor as herein provided, shall be done by methods approved by the Engineer.

## **1.02 PLANS AND SPECIFICATIONS**

### **A. Plans**

When obtaining data and information from the Plans, figures shall be used in preference to scaled dimensions, and large scale drawings in preference to small scale drawings.

B. Copies Furnished to Contractor

The Contractor shall furnish each of the subcontractors, manufacturers, and material men such copies of the Contract Documents as may be required for their work. Additional copies of the Plans and Specifications, when requested, may be furnished to the Contractor at cost of reproduction.

C. Supplementary Drawings

When, in the opinion of the Engineer, it becomes necessary to explain more fully the work to be done or to illustrate the work further or to show any changes which may be required, drawings known as Supplementary Drawings, with specifications pertaining thereto, will be prepared by the Engineer and five paper prints thereof will be given to the Contractor.

D. Contractor to Check Plans and Data

The Contractor shall verify all dimensions, quantities and details shown on the Plans, Supplementary Drawings, Schedules, Specifications or other data received from the Engineer, and shall notify him of all errors, omissions, conflicts, and discrepancies found therein. Failure to discover or correct errors, conflicts or discrepancies shall not relieve the Contractor of full responsibility for unsatisfactory work, faulty construction or improper operation resulting therefrom nor from rectifying such conditions at his own expense. He will not be allowed to take advantage of any errors or omissions, as full instructions will be furnished by the Engineer, should such errors or omissions be discovered. All schedules are given for the convenience of the Engineer and the Contractor and are not guaranteed to be complete. The Contractor shall assume all responsibility for the making of estimates of the size, kind, and quality of materials and equipment included in work to be done under the Contract.

E. Specifications

The Technical Specifications consist of three parts: General, Products and Execution. The General Section contains General Requirements which govern the work. Products and Execution modify and supplement these by detailed requirements for the work and shall always govern whenever there appears to be a conflict.

F. Intent

All work called for in the Specifications applicable to this Contract, but not shown on the Plans in their present form, or vice versa, shall be of like effect as if shown or mentioned in both. Work not specified in either the Plans or in the Specifications, but involved in carrying out their intent or in the complete and proper execution of the work, is required and shall be performed by the Contractor as though it were specifically delineated or described.

The apparent silence of the Specifications as to any detail, or the apparent omission from them of a detailed description concerning any work to be done and materials to be furnished, shall be regarded as meaning that only the best general practice is to prevail and that only material and workmanship of the best quality is to be used, and interpretation of these Specifications shall be made upon that basis.

The inclusion of the Related Requirements (or work specified elsewhere) in the General part of the specifications is only for the convenience of the Contractor, and shall not be interpreted as a complete list of related Specification Sections.

**1.03 MATERIALS AND EQUIPMENT**

A. Manufacturer

The names of proposed manufacturers, material men, suppliers and dealers who are to furnish materials, fixtures, equipment, appliances or other fittings shall be submitted to the Engineer for approval. Such approval must be obtained before shop drawings will be checked. No manufacturer will be approved for any materials to be furnished under this Contract unless he shall be of good reputation and have a plant of ample capacity. He shall, upon the request of the Engineer, be required to submit evidence that he has manufactured a similar product to the one specified and that it has been previously used for a like purpose for a sufficient length of time to demonstrate its satisfactory performance.

All transactions with the manufacturers or subcontractors shall be through the Contractor, unless the Contractor shall request, in writing to the Engineer, that the manufacturer or subcontractor deal directly with the Engineer. Any such transactions shall not in any way



release the Contractor from his full responsibility under this Contract.

Any two or more pieces or material or equipment of the same kind, type or classification, and being used for identical types of services, shall be made by the same manufacturer.

B. Delivery

The Contractor shall deliver materials in ample quantities to insure the most speedy and uninterrupted progress of the work so as to complete the work within the allotted time. The Contractor shall also coordinate deliveries in order to avoid delay in, or impediment of, the progress of the work of any related Contractor.

C. Tools and Accessories

The Contractor shall, unless otherwise stated in the Contract Documents, furnish with each type, kind or size of equipment, one complete set of suitably marked high grade special tools and appliances which may be needed to adjust, operate, maintain or repair the equipment. Such tools and appliances shall be furnished in approved painted steel cases, properly labeled and equipped with good grade cylinder locks and duplicate keys.

Spare parts shall be furnished as specified.

Each piece of equipment shall be provided with a substantial nameplate, securely fastened in place and clearly inscribed with the manufacturer's name, year of manufacture, serial number, weight and principal rating data.

D. Installation of Equipment.

The Contractor shall have on hand sufficient proper equipment and machinery of ample capacity to facilitate the work and to handle all emergencies normally encountered in work of this character.

Equipment shall be erected in a neat and workmanlike manner on the foundations at the locations and elevations shown on the Plans, unless directed otherwise by the Engineer during installation. All equipment shall be correctly aligned, leveled and adjusted for satisfactory operation and shall be installed so that proper and necessary connections can be made readily between the various units.

The Contractor shall furnish, install and protect all necessary anchor and attachment bolts and all other appurtenances needed for the installation of the devices included in the equipment specified. Anchor bolts shall be as approved by the Engineer and made of ample size and strength for the purpose intended. Substantial templates and working drawings for installation shall be furnished.

The Contractor shall, at his own expense, furnish all materials and labor for, and shall properly bed in non-shrink grout, each piece of equipment on its supporting base that rests on masonry foundations.

Grout shall completely fill the space between the equipment base and the foundation. All metal surfaces coming in contact with concrete or grout shall receive a coat of coal tar epoxy equal to Koppers 300M.

E. Service of Manufacturer's Engineer

The Contract prices for equipment shall include the cost of furnishing (as required by equipment specifications sections) a competent and experienced engineer or superintendent who shall represent the manufacturer and shall assist the Contractor, when required, to install, adjust, test and place in operation the equipment in conformity with the Contract Documents. After the equipment is placed in permanent operation by the Owner, such engineer or superintendent shall make all adjustments and tests required by the Engineer to prove that such equipment is in proper and satisfactory operating condition, and shall instruct such personnel as may be designated by the Owner in the proper operation and maintenance of such equipment.

**1.04 INSPECTION AND TESTING**

A. General

Inspection and testing of materials will be performed by the Owner unless otherwise specified.

For tests specified to be made by the Contractor, the testing personnel shall make the necessary inspections and tests and the reports thereof shall be in such form as will facilitate checking to determine compliance with the Contract Documents. Three (3) copies of the reports shall be submitted and authoritative certification thereof must be furnished to the Engineer as a

prerequisite for the acceptance of any material or equipment.

If, in the making of any test of any material or equipment, it is ascertained by the Engineer that the material or equipment does not comply with the Contract, the Contractor will be notified thereof and he will be directed to refrain from delivering said material or equipment, or to remove it promptly from the site or from the work and replace it with acceptable material, without cost to the Owner.

Tests of electrical and mechanical equipment and appliances shall be conducted in accordance with recognized test codes of the ANSI, ASME, or the IEEE, except as may otherwise be stated herein.

The Contractor shall be fully responsible for the proper operation of equipment during tests and instruction periods and shall neither have nor make any claim for damage which may occur to equipment prior to the time when the Owner formally takes over the operation thereof.

#### B. Costs

All inspection and testing of materials furnished under this Contract will be performed by the Owner or duly authorized inspection engineers or inspections bureaus without cost to the Contractor, unless otherwise expressly specified.

The cost of shop and field tests of equipment and of certain other tests specifically called for in the Contract Documents shall be borne by the Contractor and such costs shall be deemed to be included in the Contract price.

Materials and equipment submitted by the Contractor as the equivalent to those specifically named in the Contract may be tested by the Owner for compliance. The Contractor shall reimburse the Owner for the expenditures incurred in making such tests on materials and equipment which are rejected for non-compliance.

#### C. Inspections of Materials

The Contractor shall give notice in writing to the Engineer, at least two weeks in advance of his intention to commence the manufacture or preparation of materials especially manufactured or prepared for use in or as part of the permanent construction. Such notice shall contain

a request for inspection, the date of commencement and the expected date of completion of the manufacture of preparation of materials. Upon receipt of such notice, the Engineer will arrange to have a representative present at such times during the manufacture as may be necessary to inspect the materials or he will notify the Contractor that the inspection will be made at a point other than the point of manufacture, or he will notify the Contractor that inspection will be waived. The Contractor must comply with these provisions before shipping any material. Such inspection shall not release the Contractor from the responsibility for furnishing materials meeting the requirements of the Contract Documents.

D. Certificate of Manufacture

When inspection is waived or when the Engineer so requires, the Contractor shall furnish to him authoritative evidence in the form of Certificates of Manufacture that the materials to be used in the work have been manufactured and tested in conformity with the Contract Documents. These certificates shall be notarized and shall include copies of the results of physical tests and chemical analyses, where necessary, that have been made directly on the product or on similar products of the manufacturer.

E. Shop Tests of Operating Equipment

Each piece of equipment for which pressure, duty, capacity, rating, efficiency, performance, function or special requirements are specified shall be tested in the shop of the maker in a manner which shall conclusively prove that its characteristics comply fully with the requirements of the Contract Documents. No such equipment shall be shipped to the work until the Engineer notifies the Contractor, in writing, that the results of such tests are acceptable.

Five copies of the manufacturer's actual test data and interpreted results thereof, accompanied by a certificate of authenticity sworn to by a responsible official of the manufacturing company, shall be forwarded to the Engineer for approval.

The cost of shop tests and of furnishing manufacturer's preliminary and shop test data of operating equipment shall be borne by the Contractor.

F. Preliminary Field Tests

As soon as conditions permit, the Contractor shall furnish all labor, materials, and instruments and shall make preliminary field tests of equipment. If the preliminary field tests disclose any equipment furnished under this Contract which does not comply with the requirements of the Contract Documents, the Contractor shall, prior to the acceptance tests, make all changes, adjustments and replacements required. The furnishing Contractor shall assist in the preliminary field tests as applicable.

G. Final Field Tests

Upon completion of the work and prior to final payment, all equipment and piping installed under this Contract shall be subjected to acceptance tests as specified or required to prove compliance with the Contract Documents.

The Contractor shall furnish labor, fuel, energy, water and all other materials, equipment and instruments necessary for all acceptance tests, at no additional cost to the Owner. The Supplier shall assist in the final field tests as applicable.

H. Failure of Tests

Any defects in the materials and equipment or their failure to meet the tests, guarantees or requirements of the Contract Documents shall be promptly corrected by the Contractor by replacement or otherwise. The decision of the Engineer as to whether or not the Contractor has fulfilled his obligations under the Contract shall be final and conclusive. If the Contractor fails to make these corrections or if the improved materials and equipment, when tested, shall again fail to meet the guarantees of specified requirements, the Owner, notwithstanding its partial payment for work, and materials and equipment, may reject the materials and equipment and may order the Contractor to remove them from the site at his own expense.

In case the Owner rejects any materials and equipment, then the Contractor shall replace the rejected materials and equipment within a reasonable time. If he fails to do so, the Owner may, after the expiration of a period of thirty (30) calendar days after giving him notice in writing, proceed to replace such rejected materials and equipment, and the cost thereof shall be deducted from

any compensation due or which may become due the Contractor under his Contract.

I. Final Inspection

During such final inspections, the work shall be clean and free from water. In no case will the final pay application be prepared until the Contractor has complied with all requirements set forth and the Engineer has made his final inspection of the entire work and is satisfied that the entire work is properly and satisfactorily constructed in accordance with the requirements of the Contract Document.

**1.05 TEMPORARY STRUCTURES**

A. Temporary Fences

If, during the course of the work, it is necessary to remove or disturb any fence or part thereof, the Contractor shall, at his own expense, if so ordered by the Engineer, provide a suitable temporary fence which shall be maintained until the permanent fence is replaced. The Engineer shall be solely responsible for the determination of the necessity for providing a temporary fence and the type of temporary fence to be used.

**1.06 TEMPORARY SERVICES**

A. First Aid

The Contractor shall keep upon the site, at each location where work is in progress, a completely equipped first aid kit and shall provide ready access thereto at all times when people are employed on the work.

**1.07 LINES AND GRADES**

A. Grade

All work under this Contract shall be constructed in accordance with the lines and grades shown on the Plans, or as given by the Owner/Engineer. The full responsibility for keeping alignment and grade shall rest upon the Contractor.

B. Safeguarding Marks

The Contractor shall safeguard all points, stakes, grade marks, monuments and bench marks made or established on

the work, bear the cost of reestablishing them if disturbed, and bear the entire expense of rectifying work improperly installed due to not maintaining or protecting or to removing without authorization such established points, stakes and marks.

The Contractor shall safeguard all existing and known property corners, monuments and marks adjacent to but not related to the work and, if required, shall bear the cost of reestablishing them if disturbed or destroyed.

C. Datum Plane

All elevations indicated or specified refer to the Mean Sea Level Datum of the NGVD 1929 Datum and/or NAVD 1988.

**1.08 ADJACENT STRUCTURES AND LANDSCAPING**

A. Responsibility

The Contractor shall also be entirely responsible and liable for all damage or injury as a result of his operations to all other adjacent public and private property, structures of any kind and appurtenances thereto met with during the progress of the work. The cost of protection, replacement in their original locations and conditions or payment of damages for injuries to such adjacent public and private property and structures affected by the work, whether or not shown on the Plans, and the removal, relocation and reconstruction of such items called for on the Plans or specified shall be included in the various Contract Items and no separate payments will be made therefor. Where such public and private property, structures of any kind and appurtenances thereto are not shown on the Plans and when, in the opinion of the Engineer, additional work is deemed necessary to avoid interference with the work, payment therefore will be made as provided for in the General Conditions.

Contractor is expressly advised that the protection of buildings, structures, tunnels, tanks, pipelines, etc. and related work adjacent and in the vicinity of his operations, wherever they may be, is solely his responsibility. Conditional inspection of buildings or structures in the immediate vicinity of the project which may reasonably be expected to be affected by the Work shall be performed by and be the responsibility of the Contractor.

Contractor shall, before starting operations, make an examination of the interior and exterior of the adjacent structures, buildings, facilities, etc., and record by notes, measurements, photographs, etc., conditions which might be aggravated by open excavation and construction.

Repairs or replacement of all conditions disturbed by the construction shall be made to the satisfaction of the Owner and to the satisfaction of the Engineer. This does not preclude conforming to the requirements of the insurance underwriters. Copies of surveys, photographs, reports, etc., shall be given to the Engineer.

Prior to the beginning of any excavations, the Contractor shall advise the Engineer of all buildings or structures on which he intends to perform work or which performance of the project work will affect.

#### B. Protection of Trees

1. All trees and shrubs shall be adequately protected by the Contractor with boxes and otherwise and in accordance with ordinances governing the protection of trees. No excavated materials shall be placed so as to injure such trees or shrubs. Trees or shrubs destroyed by negligence of the Contractor or his employees shall be replaced by him with new stock of similar size and age, at the proper season and at the sole expense of the Contractor.
2. Beneath trees or other surface structures, where possible, pipelines may be built in short tunnels, backfilled with excavated materials, except as otherwise specified, or the trees or structures carefully supported and protected from damage.
3. The Owner may order the Contractor, for the convenience of the Owner, to remove trees along the line or trench excavation. If so ordered, the Owner will obtain any permits required for removal of trees. Such tree removal ordered shall be paid for under the appropriate Contract Items.

#### C. Lawn Areas

Lawn areas shall be left in as good condition as before the starting of the work. Where sod is to be removed, it shall be carefully removed, and later replaced, or the area where sod has been removed shall be restored with new sod in the manner described in the Workmanship and Materials Paragraph in Section 02485, Seeding & Sodding.



D. Restoration of Fences

Any fence, or part thereof, that is damaged or removed during the course of the work shall be replaced or repaired by the Contractor and shall be left in as good a condition as before the starting of the work. The manner in which the fence is repaired or replaced and the materials used in such work shall be subject to the approval of the Engineer. The cost of all labor, materials, equipment, and work for the replacement or repair of any fence shall be deemed included in the appropriate Contract Item or items, or if no specific Item is provided therefore, as part of the overhead cost of the work, and no additional payment will be made therefore.

**1.09 PROTECTION OF WORK AND PUBLIC**

A. Barriers and Lights

During the prosecution of the work, the Contractor shall put up and maintain at all times such barriers and lights as will effectually prevent accidents. The Contractor shall provide suitable barricades, red lights, "danger" or "caution" or "street closed" signs and watchmen at all places where the work causes obstructions to the normal traffic or constitutes in any way a hazard to the public, in accordance with state and local requirements.

B. Smoke Prevention

A strict compliance with ordinances regulating the production and emission of smoke will be required. No open fires will be permitted.

C. Noise

The Contractor shall eliminate noise to as great an extent as practicable at all times. Air compressing plants shall be equipped with silencers and the exhaust of all gasoline motors or other power equipment shall be provided with mufflers. In the vicinity of hospitals and schools, special care shall be used to avoid noise or other nuisances. The Contractor shall strictly observe all local regulations and ordinances covering noise control.

Except in the event of an emergency, no work shall be done between the hours of 7:00 P.M. and 7:00 A.M., or on weekends. If the proper and efficient prosecution of the work requires operations during the night or weekends,

the written permission of the Owner shall be obtained before starting such items of the work.

D. Access to Public Services

Neither the materials excavated nor the materials or plant used in the construction of the work shall be so placed as to prevent free access to all fire hydrants, valves or manholes.

E. Dust prevention

The Contractor shall prevent dust nuisance from his operations or from traffic by keeping the roads and/or construction areas sprinkled with water at all times.

**1.10 CUTTING AND PATCHING**

The Contractor shall do all cutting, fitting or patching of his portion of the work that may be required to make the several parts thereof join and coordinate in a manner satisfactory to the Engineer and in accordance with the Plans and Specifications. The work must be done by competent workmen skilled in the trade required by the restoration.

**1.11 CLEANING**

A. During Construction

During construction of the work, the Contractor shall, at all times, keep the site of the work and adjacent premises as free from material, debris and rubbish as is practicable and shall remove the same from any portion of the site if, in the opinion of the Engineer, such material, debris, or rubbish constitutes a nuisance or is objectionable.

The Contractor shall remove from the site all of his surplus materials and temporary structures when no further need therefore develops.

B. Final Cleaning

At the conclusion of the work, all equipment, tools, temporary structures and materials belonging to the Contractor shall be promptly taken away, and he shall remove and promptly dispose of all water, dirt, rubbish or any other foreign substances.

The Contractor shall thoroughly clean all equipment and materials installed by him and shall deliver such

materials and equipment undamaged in a bright, clean, polished and new operating condition.

**1.12 MISCELLANEOUS**

**A. Protection Against Siltation and Bank Erosion**

1. The Contractor shall arrange his operations to minimize siltation and bank erosion on construction sites and on existing or proposed water courses and drainage ditches.
2. The Contractor, at his own expense, shall remove any siltation deposits and correct any erosion problems as directed by the Engineer which results from his construction operations.

**B. Protection of Wetland Areas**

The Contractor shall properly dispose of all surplus material, including soil, in accordance with Local, State and Federal regulations. Under no circumstances shall surplus material be disposed of in wetland areas as defined by the Florida Department of Environmental Protection or Southwest Florida Water Management District.

**C. Existing Facilities**

The work shall be so conducted to maintain existing facilities in operation insofar as is possible. Requirements and schedules of operations for maintaining existing facilities in service during construction shall be as described in the Special Provisions.

**D. Use of Chemicals**

All chemicals used during project construction or furnished for project operation, whether herbicide, pesticide, disinfectant, polymer, reactant, or of other classification, must show approval of either EPA or USDA. Use of all such chemicals and disposal of residues shall be in strict conformance with instructions.

**PART 2 PRODUCTS (NOT USED)**

**PART 3 EXECUTION (NOT USED)**

**END OF SECTION**

**SECTION 01010**

**SUMMARY OF WORK**

**PART 1 GENERAL**

**1.01 WORK COVERED BY CONTRACT DOCUMENTS/REQUIREMENTS INCLUDED**

- A. The work included in this contract consists of the construction of approximately 969 lf of 8-inch and 4,188 lf of 6-inch potable water line, the replacement of 86 lf of 8-inch potable water main in an existing steel casing, 85 new service lines, 9 fire hydrants and appurtenances for Cortez Estates.
- B. The Contractor shall furnish all shop drawings, working drawings, labor, materials, equipment, tools, services and incidentals necessary to complete all work required by these Specifications and as shown on the Contract Drawings.
- C. The Contractor shall perform the work complete, in place and ready for continuous service and shall include any repairs, replacements, and/or restoration required as a result of damages caused prior to acceptance by the Owner.
- D. The Contractor shall furnish and install all materials, equipment and labor which is reasonably and properly inferable and necessary for the proper completion of the work, whether specifically indicated in the Contract Documents or not.

**1.02 CONTRACTS**

Construct all the Work under a single contract.

**1.03 WORK SEQUENCE**

- A. All work done under this Contract shall be done with a minimum of inconvenience to the users of the system or facility. The Contractor shall coordinate his work with private property owners such that existing utility services are maintained to all users to the maximum extent possible.
- B. The Contractor shall, if necessary and feasible, construct the work in stages to accommodate the Owner's use of the premises during the construction period; coordinate the construction schedule and operations with the Owner's Representative.

- C. The Contractor shall, where feasible, construct the Work in stages to provide for public convenience and not close off public use of any facility until completion of construction to provide alternative usage.

**1.04 CONSTRUCTION AREAS**

- A. The Contractor shall: Limit his use of the construction areas for work and for storage, to allow for:
  - 1. Work by other Contractors.
  - 2. Owner's Use.
  - 3. Public Use.
- B. Coordinate use of work site under direction of Engineer or Owner's Representative.
- C. Assume full responsibility for the protection and safekeeping of products under this Contract, stored on the site.
- D. Move any stored products under the Contractor's control, which interfere with operations of the Owner or separate contractor.
- E. Obtain and pay for the use of additional storage of work areas needed for Contractor operations.

**1.05 OWNER OCCUPANCY**

- A. It is assumed that portions of the Work will be completed prior to completion of the entire Work. Upon completion of construction of each individual facility, including testing, if the Owner, at its sole discretion, desires to accept the individual facility, the Contractor will be issued a dated certificate of completion and acceptance for each individual facility. The Owner will assume ownership and begin operation of the individual facility on that date and the three-year guaranty period shall commence on that date. The Owner has the option of not accepting the entire work as a whole until it is completed, tested and approved by the Engineer and Owner.

**1.06 PARTIAL OWNER OCCUPANCY**

The Contractor shall schedule his operations for completion of portions of the Work, as designated, for the Owner's occupancy prior to substantial completion of the entire work.

**PART 2 PRODUCTS (NOT USED)**  
**PART 3 EXECUTION (NOT USED)**

END OF SECTION

## SECTION 01015

### CONTROL OF WORK

#### PART 1 GENERAL

##### 1.01 WORK PROGRESS

The Contractor shall furnish personnel and equipment which will be efficient, appropriate and adequately sized to secure a satisfactory quality of work and a rate of progress which will insure the completion of the work within the time stipulated in the Contract. If at any time such personnel appears to the Engineer to be inefficient, inappropriate, or insufficient for securing the quality of work required for producing the rate of progress aforesaid, he may order the Contractor to increase the efficiency, change the character, or increase the personnel and equipment and the Contractor shall conform to such order. Failure of the Engineer to give such order shall in no way relieve the Contractor of his obligations to secure the quality of the work and rate of progress required.

##### 1.02 PRIVATE LAND

The Contractor shall not enter or occupy private land outside of easements, except by permission of the adjacent property owner.

##### 1.03 WORK LOCATIONS

Work shall be located substantially as indicated on the drawings, but the Engineer reserves the right to make such modifications in locations as may be found desirable to avoid interference with existing structures or for other reasons.

##### 1.04 OPEN EXCAVATIONS

- A. All open excavations shall be adequately safeguarded by providing temporary barricades, caution signs, lights and other means to prevent accidents to persons and damage to property. The Contractor shall, at his own expense, provide suitable and safe bridges and other crossings for accommodating travel by pedestrians and workmen. Bridges provided for access to private property during construction shall be removed when no longer required. If the excavation becomes a hazard, or if it excessively restricts traffic at any point, the Engineer may require special construction procedures such as limiting the length of open trench, prohibiting stacking excavated material in the street and requiring that the trench shall not remain open overnight.

- B. The Contractor shall take precautions to prevent injury to the public due to open trenches. All trenches, excavated material, equipment, or other obstacles which could be dangerous to the public shall be barricaded and well lighted at all times when construction is not in progress.

**1.05 DISTRIBUTION SYSTEMS AND SERVICES**

- A. The Contractor shall avoid interruptions to water, telephone, cable TV, sewer, gas, or other related utility services. He shall notify the Engineer and the appropriate agency well in advance of any requirement for dewatering, isolating, or relocating a section of a utility, so that necessary arrangements may be made.
- B. If it appears that utility service will be interrupted for an extended period, the Engineer may order the Contractor to provide temporary service lines at the Contractor's expense. Inconvenience of the users shall be kept to the minimum, consistent with existing conditions. The safety and integrity of the systems are of prime importance in scheduling work.

**1.06 PROTECTION AND RELOCATION OF EXISTING STRUCTURES AND UTILITIES**

- A. The Contractor shall assume full responsibility for the protection of all buildings, structures and utilities, public or private, including poles, signs, services to building utilities, gas pipes, water pipes, hydrants, sewers, drains and electric and telephone cables and other similar facilities, whether or not they are shown on the Drawings. The Contractor shall carefully support and protect all such structures and utilities from injury of any kind. Any damage resulting from the Contractor's operation shall be repaired by the Contractor at his expense.
- B. The Contractor shall bear full responsibility for obtaining locations of all underground structures and utilities (including existing water services, drain lines and sewers). Services to buildings shall be maintained and all costs or charges resulting from damage thereto shall be paid by the Contractor.
- C. Protection and temporary removal and replacement of existing utilities and structures as described in this Section shall be a part of the work under the Contract and all costs in connection therewith shall be included in the unit prices established in the Bid.
- D. If, in the opinion of the Engineer, permanent relocation of a utility owned by the Owner is required, he may direct the Contractor, in writing, to perform the work. Work so ordered will be paid for at the Contract unit



prices, if applicable, or as extra work as classified in the General Conditions. If relocation of a privately owned utility is required, the Owner will notify the utility to perform the work as expeditiously as possible.

The Contractor shall fully cooperate with the Owner and utility and shall have no claim for delay due to such relocation. The Contractor shall notify public utility companies in writing at least 48 hours (excluding Saturdays, Sundays and legal holidays) before excavating near their utilities.

**1.07 TEST PITS**

Test pits for the purpose of locating underground pipeline or structures in advance of the construction shall be excavated and backfilled by the Contractor at the direction of the Engineer. Test pits shall be backfilled immediately after the utility location and the surface shall be restored in a manner equal or better than the original condition. No separate payment will be made.

**1.08 CARE AND PROTECTION OF PROPERTY**

- A. The Contractor shall be responsible for the preservation of all public and private property and shall use every precaution necessary to prevent damage thereto. If any direct or indirect damage is done to public or private property by or on account of any act, omission, neglect, or misconduct in the execution of the work on the part of the Contractor, such property shall be restored by the Contractor, at his expense, to a condition equal or better to that existing before the damage was done, or he shall make good the damage in another manner acceptable to the Engineer.
- B. All sidewalks which are disturbed by the Contractor's operations shall be restored to their original or better condition by the use of similar or comparable materials. All curbing shall be restored in a condition equal to the original construction and in accordance with the best modern practice.
- C. Along the location of this work, all fences, walks, bushes, trees, shrubbery and other physical features shall be protected and restored in a thoroughly workmanlike manner unless otherwise shown on the drawings. Fences and other features removed by the Contractor shall be replaced in the location indicated by the Engineer as soon as conditions permit. All grass areas beyond the limits of construction which have been damaged by the Contractor shall be regraded and sodded to equal or exceed original conditions.

- D. Trees close to the work which drawings do not specify to be removed, shall be boxed or otherwise protected against injury. The Contractor shall trim all branches that are liable to damage because of his operations, but in no case shall any tree be cut or removed without prior notification to the Engineer. All injuries to bark, trunk, limbs and roots of trees shall be repaired by dressing, cutting and painting according to approved methods, using only approved tools and materials.
- E. The protection, removal and replacement of existing physical features along the line of work shall be a part of the work under the Contract and all costs in connection therewith shall be included in the unit and/or lump sum prices established under the items in the Bid.

#### **1.09 MAINTENANCE OF TRAFFIC**

- A. Open pits, trenches, unpaved streets, debris, or other obstructions due to construction that will prevent the normal flow of traffic during an extended construction stoppage, for any reason, shall be minimized. In the event an extended construction stoppage is found to be necessary, Contractor shall, at his own expense, provide normal traffic flow during extended construction stoppage. Extended stoppage will be defined by the Engineer.
- B. All excavated material shall be placed so that vehicular and pedestrian traffic may be maintained at all times. If the Contractor's operations cause traffic hazards, he shall repair the road surface, provide temporary roadways, erect wheel guards or fences, or take other safety measures which are satisfactory to the Engineer and Owner.
- C. Detours around construction areas will be subject to the approval of the Owner and the Engineer. Where detours are permitted, the contractor shall provide all necessary barricades and signs as required to divert the flow of traffic. While traffic is detoured, the Contractor shall expedite construction operations and periods when traffic is being detoured, will be strictly controlled by the Owner.

#### **1.10 WATER FOR CONSTRUCTION PURPOSES**

- A. In locations where public water supply is available, the Contractor may purchase water for all construction purposes.
- B. The Contractor shall be responsible for paying for all water tap fees incurred for the purpose of obtaining a potable water service or hydrant meter.

**1.11 MAINTENANCE OF FLOW**

The Contractor shall at his own cost, provide for the flow of sewers, drains and water courses interrupted during the progress of the work and shall immediately cart away and remove all offensive matter. The entire procedure of maintaining existing flow shall be fully discussed with the Engineer and Owner well in advance of the interruption of any flow.

**1.12 CLEANUP**

During the course of the work, the Contractor shall keep the site of his operations in as clean and neat a condition as is possible. He shall dispose of all residue resulting from the construction work and at the conclusion of the work, he shall remove and haul away any surplus excavation, broken pavement, lumber, equipment, temporary structures and any other refuse remaining from the construction operations and shall leave the entire site of the work in a neat and orderly condition.

**1.13 COOPERATION WITHIN THIS CONTRACT**

- A. All firms or person authorized to perform any work under this Contract shall cooperate with the General Contractor and his subcontractors or trades and shall assist in incorporating the work of other trades where necessary or required.
- B. Cutting and patching, drilling and fitting shall be carried out where required by the trade or subcontractor having jurisdiction, unless otherwise indicated herein or directed by the Engineer.

**1.14 PROTECTION OF CONSTRUCTION AND EQUIPMENT**

- A. All newly constructed work shall be carefully protected from injury in any way. No wheeling or walking or placing of heavy loads on it shall be allowed and all portions injured shall be reconstructed by the Contractor at his own expense.
- B. All structures shall be protected in a manner approved by the Engineer. Should any of the floors or other parts of the structures become heaved, cracked, or otherwise damaged, all such damaged portions of the work shall be completely repaired and made good by the Contractor, at his own expense and to the satisfaction of the Engineer. If, in the final inspection of the work, any defects, faults, or omissions are found, the Contractor shall cause the same to be repaired or removed and replaced by proper materials and workmanship without extra compensation for the materials and labor required.

Further, the Contractor shall be fully responsible for the satisfactory maintenance and repair of the construction and other work undertaken herein, for at least the warranty period described in the Contract.

- C. Further, the Contractor shall take all necessary precautions to prevent damage to any structure due to water pressure during and after construction and until such structure is accepted and taken over by the Owner.

**1.15 CONSTRUCTION WITHIN RIGHT-OF-WAY**

Where pipe lines are installed within FDOT right-of-way, all excavation backfill and compaction for the purpose of reconstructing roadways and/or adjacent slopes contiguous thereto shall be in accordance with FDOT or Manatee County Standards and Specifications, whichever is applicable. Contractor shall satisfy the authorized representative of the FDOT with respect to proper safety procedures, construction methods, required permitting, etc., within the FDOT right-of-way.

PART 2 PRODUCTS (NOT USED)

PART 3 EXECUTION (NOT USED)

END OF SECTION

## SECTION 01030

### SPECIAL PROJECT PROCEDURES

#### PART 1 GENERAL

##### 1.01 PERMITS

Upon notice of award, the Contractor shall immediately apply for all applicable permits not previously obtained by the Owner to do the work from the appropriate governmental agency or agencies. No work shall commence until all applicable permits have been obtained and copies delivered to the Engineer. The costs for obtaining all permits shall be borne by the Contractor.

##### 1.02 CONNECTIONS TO EXISTING SYSTEM

The Contractor shall perform all work necessary to locate, excavate and prepare for connections to the terminus of the existing systems all as shown on the Drawings or where directed by the Owner/Engineer. The cost for this work and for the actual connection to the existing systems shall be included in the price bid for the project and shall not result in any additional cost to the Owner. The termination point for each contract shall be as shown on the Contract Drawings.

##### 1.03 RELOCATIONS

The Contractor shall be responsible for the coordination of the relocation of structures, including but not limited to light poles, power poles, signs, sign poles, fences, piping, conduits and drains that interfere with the positioning of the work as set out on the Drawings. No relocation of the items under this Contract shall be done without approval from the Engineer.

##### 1.04 EXISTING UNDERGROUND PIPING, STRUCTURES AND UTILITIES

- A. The attention of the Contractor is drawn to the fact that during excavation, the possibility exists of the Contractor encountering various water, sewer, gas, telephone, electrical, or other utility lines not shown on the Drawings. The Contractor shall exercise extreme care before and during excavation to locate and flag these lines as to avoid damage to the existing lines. Cost for relocation of all existing lines shall be included in the price bid for the project. Should damage occur to an existing line, the Contractor shall bear the cost of all repairs.

- B. It is the responsibility of the Contractor to ensure that all utility or other poles, the stability of which may be endangered by the close proximity of excavation, are temporarily stayed in position while work proceeds in the vicinity of the pole and that the utility or other companies concerned be given reasonable advance notice of any such excavation by the Contractor.
- C. The existing utility locations are shown without express or implied representation, assurance, or guarantee that they are complete or correct or that they represent a true picture of underground piping to be encountered. The Contractor shall be responsible for notifying the various utility companies to locate their respective utilities in advance of construction in conformance with all requirements provided for in the Florida Underground Facilities Damage Prevention and Safety Act (Florida Statutes, Title XXXIII, Chapter 556).
- D. The existing piping and utilities that interfere with new construction shall be rerouted as shown, specified, or required. Before any piping and utilities not shown on the Drawings are disturbed, the Contractor shall notify the Engineer of the location of the pipeline or utility and shall reroute or relocate the pipeline or utility as directed. Cost for relocation of existing pipelines or utilities shall be included in the price bid for the project.
- E. The Contractor shall exercise care in any excavation to locate all existing piping and utilities. All utilities which do not interfere with complete work shall be carefully protected against damage. Any existing utilities damaged in any way by the Contractor shall be restored or replaced by the Contractor at his expense as directed by the Engineer and/or the owner of the utility.
- F. It is intended that wherever existing utilities such as water, sewer, gas, telephone, electrical, or other service lines must be crossed, deflection of the pipe within recommended limits and cover shall be used to satisfactorily clear the obstruction unless otherwise indicated in the Drawings. However, when in the opinion of the Engineer this procedure is not feasible, he may direct the use of fittings for a utilities crossing as detailed on the Drawings. No deflections will be allowed in gravity sanitary sewer lines or in existing storm sewer lines.

**1.05           SUSPENSION OF WORK DUE TO WEATHER**

Refer to FDOT Standards and Specifications Book, Section 8.

**1.06 HURRICANE PREPAREDNESS PLAN**

- A. Within 30 days of the date of Notice to Proceed, the Contractor shall submit to the Engineer and Owner a Hurricane Preparedness Plan. The plan should outline the necessary measures which the Contractor proposes to perform at no additional cost to the Owner in case of a hurricane warning.
- B. In the event of inclement weather, or whenever Engineer shall direct, Contractor shall insure that he and his Subcontractors shall carefully protect work and materials against damage or injury from the weather. If, in the opinion of the Engineer, any portion of work or materials is damaged due to the failure on the part of the Contractor or Subcontractors to protect the work, such work and materials shall be removed and replaced at the expense of the Contractor.

**1.07 POWER SUPPLY**

Electricity as may be required for construction and permanent power supply, shall be secured and purchased by the Contractor.

**1.08 SALVAGE**

Any existing equipment or material, including, but not limited to, valves, pipes, fittings, couplings, etc., which is removed or replaced as a result of construction under this project may be designated as salvage by the Engineer or Owner and if so shall be protected for a reasonable time until picked up by the Owner. Any equipment or material not worthy of salvaging, as directed by the Engineer, shall be disposed of by the Contractor at no additional cost.

**1.09 DEWATERING**

- A. The Contractor shall do all groundwater pumping necessary to prevent flotation of any part of the work during construction operations with his own equipment.
- B. The Contractor shall pump out water and wastewater which may seep or leak into the excavations for the duration of the Contract and with his own equipment. He shall dispose of this water in an appropriate manner.

**1.10 ADDITIONAL PROVISIONS**

- A. Before commencing work on any of the existing pipelines, structures or equipment, the Contractor shall notify the Engineer, in writing, at least 10 calendar days in advance of the date he proposes to commence such work.

- B. The Contractor shall provide, at his own expense, all necessary temporary facilities for access to and for protection of, all existing facilities. The Owner's personnel must have ready access at all times to the existing facilities. The Contractor is responsible for all damage to existing structures, equipment and facilities caused by his construction operations and must repair all such damage when and as ordered by the Engineer.

**1.11 CONSTRUCTION CONDITIONS**

The Contractor shall strictly adhere to the specific requirements of the governmental unit(s) and/or agency(ies) having jurisdiction over the work. Wherever there is a difference in the requirements of a jurisdictional body and these Specifications, the more stringent shall apply.

**1.12 PUBLIC NUISANCE**

- A. The Contractor shall not create a public nuisance including but not limited to encroachment on adjacent lands, flooding of adjacent lands, excessive noise or dust.
- B. Sound levels must meet Manatee County Ordinance #87-34, (which amends Ordinance 81-3, The Manatee County Noise Control Ordinance). Sound levels in excess of such ordinance are sufficient cause to have the work halted until equipment can be quieted to these levels. Work stoppage by the Engineer or County for excessive noise shall not relieve the Contractor of the other portions of this specification including, but not limited to contract time and contract price.
- C. No extra charge may be made for time lost due to work stoppage resulting from the creation of a public nuisance.

**1.13 WARRANTIES**

- A. All material supplied under these Specifications shall be warranted by the Contractor and the manufacturers for a period of three (3) years. Warranty period shall commence on the date of Owner acceptance.
- B. The material shall be warranted to be free from defects in workmanship, design and materials. If any part of the system should fail during the warranty period, it shall be replaced at no expense to the Owner.
- C. The manufacturer's warranty period shall run concurrently with the Contractor's warranty or guarantee period. No



exception to this provision shall be allowed. The Contractor shall be responsible for obtaining warranties from each of the respective suppliers or manufacturers for all the material specified under these contract specifications.

- D. In the event that the manufacturer is unwilling to provide a three-year warranty commencing at the time of Owner acceptance, the Contractor shall obtain from the manufacturer a four (4) year warranty starting at the time of equipment delivery to the job site. This four-year warranty shall not relieve the Contractor of the three-year warranty starting at the time of Owner acceptance of the equipment.

**PART 2 PRODUCTS (NOT USED)**

**PART 3 EXECUTION (NOT USED)**

**END OF SECTION**

## SECTION 01050

### FIELD ENGINEERING AND SURVEYING

#### PART 1 GENERAL

##### 1.01 REQUIREMENTS INCLUDED

- A. The Contractor shall provide and pay for field surveying service required for the project.
- B. The Contractor shall furnish and set all necessary stakes to establish the lines and grades as shown on the Contract Drawings and layout each portion of the Work of the Contract.
  - 1. All survey work required in execution of Project.
  - 2. All costs of construction layout shall be included in the unit and lump sum prices contained in the respective divisions of the Contract Bid Form.
  - 3. Civil, structural or other professional engineering services specified or required to execute Contractor's construction methods.

##### 1.02 QUALIFICATION OF SURVEYOR AND ENGINEER

All construction staking shall be conducted by or under the supervision of a Florida Registered Professional Surveyor and Mapper approved by the Owner. The Contractor shall be responsible for the layout of all such lines and grades, which will be subject to verification by the Engineer.

##### 1.03 SURVEY REFERENCE POINTS

- A. Existing basic horizontal and vertical control points for the Project are designated on the Contract Drawings.
- B. Locate and protect all survey monumentation, property corners and project control points prior to starting work and preserve all permanent reference points during construction. All costs associated with the replacement of all survey monumentation, property corners and project control points shall be borne by the Contractor.
  - 1. Make no changes or relocations without prior written notice to Engineer.

2. Report to Engineer when any reference point is lost or destroyed, or requires relocation because of necessary changes in grades or locations.
3. Require surveyor to replace project control points which may be lost or destroyed.
4. Establish replacements based on original survey control.

**1.04 PROJECT SURVEY REQUIREMENTS**

The Contractor shall establish temporary bench marks as needed, referenced to data established by survey control points.

**1.05 RECORDS**

Maintain a complete, accurate log of all control and survey work as it progresses.

The Contractor shall employ a Professional Engineer or Surveyor registered in the State of Florida to verify survey data and properly prepare record drawings on mylar and CDs. The Record Drawings, together with two copies, shall be certified by the licensed professional and shall be submitted to the Owner/Engineer.

**1.06 SUBMITTALS**

- A. Submit name and address of Professional Surveyor and Mapper to Engineer for Owner's approval.
- B. Submit certificate signed by the Professional Surveyor and Mapper certifying that elevations and locations of improvements are in conformance, or nonconformance, with Contract Documents.

**PART 2 PRODUCTS (NOT USED)**

**PART 3 EXECUTION (NOT USED)**

**END OF SECTION**

SECTION 01090

REFERENCE STANDARDS

PART 1 GENERAL

1.01 REQUIREMENTS

Abbreviations and acronyms used in Contract Documents to identify reference standards.

- 1.02 A. Application: When a standard is specified by reference, comply with requirements and recommendations stated in that standard, except when requirements are modified by the Contract Documents, or applicable codes established stricter standards.
- B. Publication Date: The most recent publication in effect on the date of issue of Contract Documents, except when a specific publication date is specified.

1.03 ABBREVIATIONS, NAMES AND ADDRESSES OR ORGANIZATIONS

Obtain copies of reference standards direct from publication source, when needed for proper performance of work, or when required for submittal by Contract Documents.

AA Aluminum Association  
818 Connecticut Avenue, N.W.  
Washington, DC 20006

AASHTO American Association of State Highway  
and Transportation Officials  
444 North Capital Street, N.W.  
Washington, DC 20001

ACI American Concrete Institute  
Box 19150  
Reford Station  
Detroit, MI 48219

AI Asphalt Institute  
Asphalt Institute Building  
College Park, MD 20740

AISC American Institute of Steel Construction  
1221 Avenue of the Americas  
New York, NY 10020

AISI American Iron and Steel Institute  
1000 16th Street NW  
Washington, DC 20036

ANSI American National Standards Institute  
1430 Broadway  
New York, NY 10018

ASHRAE American Society of Heating, Refrigerating  
and Air Conditioning Engineers  
1791 Tullie Circle, N.E.  
Atlanta, GA 30329

ASME American Society of Mechanical Engineers  
345 East 47th Street  
New York, NY 10017

ASTM American Society for Testing and Materials  
1916 Race Street  
Philadelphia, PA 19103

AWWA American Water Works Association  
6666 West Quincy Avenue  
Denver, CO 80235

AWS American Welding Society  
2501 N.W. 7th Street  
Miami, FL 33125

CRSI Concrete Reinforcing Steel Institute  
180 North LaSalle Street, Suite 2110  
Chicago, IL 60601

FDEP Florida Department of Environmental Protection  
3900 Commonwealth Blvd. Tallahassee, Florida  
32399

FDOT Florida Department of Transportation  
Standards Specifications for Road and  
Bridge Construction  
Maps & Publication Sales - Mail Station 12  
605 Suwannee St.  
Tallahassee, FL 32399-0450

FS Federal Specification  
General Services Administration  
Specifications and Consumer Information  
Distribution Section (WFSIS)  
Washington Navy Yard, Bldg. 197  
Washington, DC 20407

MCUOD Manatee County Utility Operations Department  
4410 66th St. W.  
Bradenton, FL 34210

MLSFA Metal Lath/Steel Framing Association  
221 North LaSalle Street  
Chicago, IL 60601

MMA Monorail Manufacturer's Association  
1326 Freeport Road  
Pittsburgh, PA 15238

NAAMM National Association of Architectural  
Metal Manufacturers  
221 North LaSalle Street  
Chicago, IL 60601

NEMA National Electrical Manufacturer's Assoc.  
2101 L Street N.W.  
Washington, DC 20037

OHSA Occupational Safety and Health Assoc.  
5807 Breckenridge Pkwy., Suite A  
Tampa, FL 33610-4249

PCA Portland Cement Association  
5420 Old Orchard Road  
Skokie, IL 20076

PCI Prestressed Concrete Institute  
20 North Wacker Drive  
Chicago, IL 60606

SDI Steel Door Institute  
712 Lakewood Center North  
Cleveland, OH 44107

SMACNA Sheet Metal and Air Conditioning  
Contractor's National Association  
8224 Old Court House Road  
Vienna, VA 22180

SSPC Steel Structures Painting Council  
402 24<sup>th</sup> Street, Suite 600  
Pittsburgh, PA 15213

SWFWMD Southwest Florida Water Management District  
2379 Broad Street  
Brooksville, FL 34604-6899

UL Underwriter's Laboratories, Inc.  
333 Pfingston Road  
Northbrook, IL 60062

PART 2 PRODUCTS (NOT USED)

PART 3 EXECUTION (NOT USED)

END OF SECTION

## SECTION 01150

### MEASUREMENT AND PAYMENT

#### PART 1 GENERAL

##### 1.01 SCOPE

- A. The scope of this section of the Contract Documents is to further define the items included in each Bid Item in the Bid Form section of the Contract Documents. Payment will be made based on the specified items included in the description in this section for each bid item.
- B. All contract prices included in the Bid Form section will be full compensation for all shop drawings, working drawings, labor, materials, tools, equipment and incidentals necessary to complete the construction as shown on the Drawings and/or as specified in the Contract Documents to be performed under this Contract. Actual quantities of each item bid on a unit price basis will be determined upon completion of the construction in the manner set up for each item in this section of the Specifications. Payment for all items listed in the Bid Form will constitute full compensation for all work shown and/or specified to be performed under this Contract.

##### 1.02 ESTIMATED QUANTITIES

The quantities shown are approximate and are given only as a basis of calculation upon which the award of the Contract is to be made. The Owner/Engineer does not assume any responsibility for the final quantities, nor shall the Contractor claim misunderstanding because of such estimate of quantities. Final payment will be made only for satisfactorily completed quantity of each item.

##### 1.03 WORK OUTSIDE AUTHORIZED LIMITS

No payment will be made for work constructed outside the authorized limits of work.

##### 1.04 MEASUREMENT STANDARDS

Unless otherwise specified for the particular items involved, all measurements of distance shall be taken horizontally or vertically.

##### 1.05 AREA MEASUREMENTS

In the measurement of items to be paid for on the basis of area of finished work, the lengths and/or widths to be used in the calculations shall be the final dimensions



measured along the surface of the completed work within the neat lines shown or designated.

**1.06 LUMP SUM ITEMS**

Where payment for items is shown to be paid for on a lump sum basis, no separate payment will be made for any item of work required to complete the lump sum items. Lump sum contracts shall be complete, tested and fully operable prior to request for final payment.

**1.07 UNIT PRICE ITEM**

Separate payment will be made for the items of work described herein and listed on the Bid Form. Any related work not specifically listed, but required for satisfactory completion of the work shall be considered to be included in the scope of the appropriate listed work items.

No separate payment will be made for the following items and the cost of such work shall be included in the applicable pay items of work. Final payments shall not be requested by the Contractor or made by the Owner until as-built (record) drawings have been submitted and approved by the Engineer.

1. Shop Drawings, Working Drawings.
2. Clearing, grubbing and grading except as hereinafter specified.
3. Trench excavation, including necessary pavement removal and rock removal, except as otherwise specified.
4. Dewatering and disposal of surplus water.
5. Structural fill, backfill, and grading.
6. Replacement of unpaved roadways, and shrubbery plots.
7. Cleanup and miscellaneous work.
8. Foundation and borrow materials, except as hereinafter specified.
9. Testing and placing system in operation.
10. Any material and equipment required to be installed and utilized for the tests.
11. Pipe, structures, pavement replacement, asphalt and shell driveways and/or appurtenances included within the limits of lump sum work, unless otherwise shown.
12. Maintaining the existing quality of service during construction.
13. Maintaining or detouring of traffic.
14. Appurtenant work as required for a complete and operable system.
15. Seeding and hydromulching.
16. As-built Record Drawings.

### **BID ITEM 1- MOBILIZATION**

Measurement and payment for this Bid Item shall include full compensation for the required 100 percent (100%) Performance Bond, 100 Percent (100%) Payment Bond, all required insurance for the project and the Contractor's mobilization and demobilization costs as shown in the Bid Form.

Payment for mobilization shall not exceed 10 percent (10%) of the total Contract cost unless the Contractor can prove to the Owner that his actual mobilization cost exceeds 10 percent (10%).

### **BID ITEM 2- MISCELLANEOUS WORK AND CLEANUP**

Payment for all work included under this Bid Item shall be made at the Contract lump sum price bid listed in the Bid Form and shall represent full compensation for all labor, materials and equipment required to perform all the work as shown on the Contract Drawings and specified herein and any other miscellaneous work not specifically included for payment under other Bid Items obviously necessary to complete the Contract. Partial payments will be based on the breakdown of the Bid Item in accordance with the Schedule of Values submitted by the Contractor and approved by the Engineer. Payment shall also include full compensation for project photographs, as-builts record drawings, project signs, traffic control, rubbish and spoil removal, repair, replacement or relocation of all signs, walls, private irrigation systems and related items and any and all other items required to complete the project in accordance with Contract Documents.

### **BID ITEM 3- WATER MAINS**

Payment for all work included in this Bid Item shall be made at the applicable Contract unit price bid per the schedule of prices for furnishing and installing the listed diameter water main pipe and fittings as shown on the Contract Drawings and listed in the Bid Form. Installation shall either be by open cut or direction drill. Open cut installation pipe material shall be PVC (AWWA C-900) or Ductile Iron Pipe (DIP). Directional Drill installation pipe material shall be HDPE (DR11). Pipe replacement in the existing casing pipe crossing Cortez shall be DIP. Measurement and Payment shall be made for the actual length of the listed diameter pipe installed and will represent full compensation for all labor, materials, excavation, including rock, dewatering, bedding, removal of existing piping in the casing pipe only, installation of tracer wire, backfill, compaction, testing, disinfection, temporary blow-offs, all surface restoration including sodding, driveway and sidewalk

restoration, curb replacement, replacement of existing utilities, any required roadway restoration, maintenance of traffic and any equipment required to complete these Bid Items. No additional compensation will be made for excavation below the bottom of the pipe, for rock removal or bedding and backfill material, or for repair of any trench settlement.

**BID ITEM 4- GATE VALVES**

Payment for all work included in this Bid Item shall be made at the applicable Contract unit price bid per each valve for furnishing and installing the listed diameter valve, box, cover and concrete pad as shown on the Contract Drawings and listed on the Bid Form. Payment shall represent full compensation for all labor, material, excavation, including rock as necessary, bedding, backfill, compaction, testing and disinfection and equipment required to complete these Bid Items.

**BID ITEM 5- HYDRANT ASSEMBLY**

Payment for all work included in this Bid Item shall be made at the applicable Contract unit price bid per each hydrant assembly, including hydrant lead, tee, gate valve, box cover, concrete pads, restraining rods and/or thrust blocks, as shown on the Contract Drawings and listed on the Bid Form. Payment shall represent full compensation for all labor, material, equipment, excavation, including rock, bedding, backfill, compaction, testing and disinfection required to complete this Bid Item.

**BID ITEM 6- INTERCONNECTIONS**

Payment for all work included in this Bid Item shall be made at the applicable Contract lump sump price bid per each interconnection for furnishing and installing the listed diameter pipe and valves, box, cover and surface restoration as shown on the Contract Drawings and listed on the Bid Form. Payment shall represent full compensation for all labor, material, excavation, including rock as necessary, bedding, backfill, compaction, testing and disinfection, surface restoration and equipment required to complete these Bid Items.

**BID ITEM 7- WATER SERVICE/METER RECONNECTIONS**

Payment for all work included in these Bid Items shall be made at the applicable Contract unit price bid per each reconnection type for furnishing and installing the listed individual services, services saddles on water mains, installation of meters supplied by the COUNTY, meter boxes and reconnection of service lines at the property line as shown on the Contract Drawings and listed on the Bid Form. Payment shall represent full compensation for all labor, material, excavation, including rock, bedding, backfill, compaction, testing and disinfection, surface restoration and equipment required to complete these Bid Items.

**BID ITEM 8- ON-SITE WATER SERVICE CONNECTIONS**

Measurement and payment for this item shall be per service line connection (unit price) for the contractor to coordinate with each private property owner all aspects of routing the water service line from the rear of the private property to the front roadway right-of-way and connecting to the water service meter (Bid Item No.7). The contractor shall be responsible for meeting with each individual private property owner to coordinate the routing of the water service line on private property prior to the commencement of any work. The contractor shall document the agreed upon route on a sketch signed and dated by all parties.

The connection point to the existing water service line shall be assumed to be adjacent to the foundation at the entry point into the residence. This Bid Item includes abandoning in place the existing water service line per all applicable Florida Building Code - Building and Plumbing.

It is expected that some service line connections shall require installation of a backflow assembly at the water service meter and a thermal expansion tank for the residence hot water heater. All work performed on private property must be performed by an appropriately licensed plumbing contractor per the Florida Building Code-Building and Plumbing and the Manatee County Building Department. After the backflow assembly is installed, tested and inspected the contractor shall be responsible to register it using the Manatee County Utility Department on-line registration system.

An individual Manatee County Building Permit, in the amount of \$75 each, will be required for each private property. This item includes all permits, material, labor, equipment, certification and inspection fees,

temporary measures, and taxes necessary to connect the water service line to the water service meter (at the roadway right-of-way) in a manner conforming to all pertinent sections of the Florida Building Code - Building and Plumbing **and the Manatee County Building Department Codes.**

**BID ITEM 9- GROUT FILL EXISTING PIPE**

Payment for all work included in this bid item shall be at the applicable contract unit price per foot for furnishing and installing grout fill in the existing water mains as shown on the contract drawings and listed in the Bid Form. There will be no separate pay items for the different pipe diameters. Payment shall represent compensation for all labor, equipment and materials and incidentals necessary to complete the work, ready for approval and acceptance by the engineer/owner.

**DISCRETIONARY WORK**

Payment for all work under this Bid Item and listed in the Bid Form shall be made only at the Owner's discretion in order to satisfactorily complete the project in accordance with the Plans and Specifications.

**PART 2 PRODUCTS (NOT USED)**

**PART 3 EXECUTION (NOT USED)**

**END OF SECTION**

SECTION 01152

REQUESTS FOR PAYMENT

PART 1 GENERAL

1.01 REQUIREMENTS INCLUDED

Submit Applications for Payment to the Project Manager or as directed at the preconstruction meeting, in accordance with the schedule established by Conditions of the Contract and Agreement between Owner and Contractor.

1.02 FORMAT AND DATA REQUIRED

- A. Submit payment requests in the form provided by the Owner with itemized data typed in accordance with the Bid Form.
- B. Provide construction photographs in accordance with Contract Documents.

1.03 SUBSTANTIATING DATA FOR PROGRESS PAYMENTS

- A. When the Owner or the Engineer requires substantiating data, Contractor shall submit suitable information with a cover letter.
- B. Submit one copy of data and cover letter for each copy of application.

1.04 PREPARATION OF APPLICATION FOR FINAL PAYMENT

Fill in application form as specified for progress payments.

1.05 SUBMITTAL PROCEDURE

- A. Submit applications for payment at the times stipulated in the Agreement.
- B. Number: Three (3) copies of each application; all signed and certified by the Contractor.

PART 2 PRODUCTS (NOT USED)

PART 3 EXECUTION (NOT USED)

END OF SECTION

**SECTION 01153**

**CHANGE ORDER PROCEDURES**

**PART 1 GENERAL**

**1.01 DEFINITION**

- A. Change Order: See General Conditions.
- B. Field Directive Change: See General Conditions.

**1.02 REQUIREMENTS INCLUDED**

- A. The Contractor shall promptly implement change order procedures:
  - 1. Provide full written data required to evaluate changes.
  - 2. Maintain detailed records of work done on a time-and-material/force account basis.
  - 3. Provide full documentation to Engineer on request.
- B. The Contractor shall designate a member of the Contractor's organization who:
  - 1. Is authorized to accept changes to the Work.
  - 2. Is responsible for informing others in the Contractor's employ of the authorized changes into the Work.
- C. The Board of County Commissioners executes all Change Orders.

**1.03 PRELIMINARY PROCEDURES**

- A. Project Manager may initiate changes by submitting a Request to Contractor. Request will include:
  - 1. Detailed description of the change, products, costs and location of the change in the Project.
  - 2. Supplementary or revised Drawings and Specifications.
  - 3. The projected time extension for making the change.
  - 4. A specified period of time during which the requested price will be considered valid.

5. Such request is for information only and is not an instruction to execute the changes, nor to stop work in progress.
- B. Contractor may initiate changes by submitting a written notice to the Project Manager, containing:
1. Description of the proposed changes.
  2. Statement of the reason for making the changes.
  3. Statement of the effect on the Contract Sum and the Contract Time.
  4. Statement of the effect on the work of separate contractors.
  5. Documentation supporting any change in Contract Sum or Contract Time, as appropriate.

**1.04 FIELD DIRECTIVE CHANGE**

- A. In lieu of a Change Order, the Project Manager may issue a Field Directive change for the Contractor to proceed with additional work within the original intent of the Project.
- B. Field Directive change will describe changes in the work, with attachments of backup information to define details of the change.
- C. Contractor must sign and date the Field Directive change to indicate agreement with the terms therein.

**1.05 DOCUMENTATION OF PROPOSALS AND CLAIMS**

- A. Support each quotation for a lump sum proposal and for each unit price which has not previously been established, with sufficient substantiating data to allow the Engineer/Owner to evaluate the quotation.
- B. On request, provide additional data to support time and cost computations:
  1. Labor required.
  2. Equipment required.
  3. Products required.
    - a. Recommended source of purchase and unit cost.
    - b. Quantities required.



4. Taxes, insurance and bonds.
  5. Credit for work deleted from Contract, similarly documented.
  6. Overhead and profit.
  7. Justification for any change in Contract Time.
- C. Support each claim for additional costs and for work done on a time-and-material/force account basis, with documentation as required for a lump-sum proposal, plus additional information.
1. Name of the Owner's authorized agent who ordered the work and date of the order.
  2. Date and time work was performed and by whom.
  3. Time record, summary of hours work and hourly rates paid.
  4. Receipts and invoices for:
    - a. Equipment used, listing dates and time of use.
    - b. Products used, listing of quantities.
    - c. Subcontracts.

**1.06 PREPARATION OF CHANGE ORDERS**

- A. Project Manager will prepare each Change Order.
- B. Form: see Section 00550 for sample form.
- C. Change Order will describe changes in the Work, both additions and deletions, with attachments as necessary to define details of the change.
- D. Change Order will provide an accounting of the adjustment in the Contract Sum and in the Contract Time.

**1.07 LUMP SUM/FIXED PRICE CHANGE ORDER**

- A. Project Manager initiates the form, including a description of the changes involved and attachments based upon documents and proposals submitted by the Contractor, or requests from the Owner, or both.
- B. Once the form has been completed, all copies should be sent to Contractor for approval. After approval by Contractor, all copies should be sent to Owner for approval. The Owner will distribute executed copies

after approval by the Board of County Commissioners.

**1.08 UNIT PRICE CHANGE ORDER**

- A. Contents of Change Orders will be based on, either:
  - 1. Owner's definition of the scope of the required changes.
  - 2. Contractor's Proposal for a change, as approved by the Owner.
  - 3. Survey of completed work.
- B. The amounts of the unit prices to be:
  - 1. Those stated in the Agreement.
  - 2. Those mutually agreed upon between Owner and Contractor.

**1.09 TIME AND MATERIAL/FORCE ACCOUNT CHANGE ORDER/CONSTRUCTION CHANGE AUTHORIZATION**

- A. At completion of the change, Contractor shall submit itemized accounting and supporting data as provided in the Article "Documentation of Proposals and Claims" of this Section.
- B. Engineer will determine the allowable cost of such work, as provided in General Conditions and Supplementary Conditions.
- C. Engineer will sign and date the Change Order to establish the change in Contract Sum and in Contract Time.
- D. Owner and Contractor will sign and date the Change Order to indicate their agreement therewith.

**1.10 CORRELATION WITH CONTRACTOR'S SUBMITTALS**

- A. Periodically revise Schedule of Values and Application for Payment forms to record each change as a separate item of work, and to record the adjusted Contract Sum.
- B. Periodically revise the Construction Schedule to reflect each change in Contract Time.
  - 1. Revise sub schedules to show changes for other items of work affected by the changes.
- C. Upon completion of work under a Change Order, enter pertinent changes in Record Documents.

PART 2 PRODUCTS (NOT USED)

PART 3 EXECUTION (NOT USED)

END OF SECTION

## SECTION 01200

### PROJECT MEETINGS

#### PART 1 GENERAL

##### 1.01 REQUIREMENTS INCLUDED

- A. The Owner or Engineer shall schedule the pre-construction meeting, periodic progress meetings and special meetings, if required, throughout progress of work.
- B. Representatives of contractors, subcontractors and suppliers attending meetings shall be qualified and authorized to act on behalf of the entity each represents.
- C. The Contractor shall attend meetings to ascertain that work is expedited consistent with Contract Documents and construction schedules.

##### 1.02 PRE-CONSTRUCTION MEETING

- A. Attendance:
  - 1. Owner's Engineer.
  - 2. Owner's Project Manager
  - 3. Contractor.
  - 4. Resident Project Representative.
  - 5. Related Labor Contractor's Superintendent.
  - 6. Major Subcontractors.
  - 7. Major Suppliers.
  - 8. Others as appropriate.
- B. Suggested Agenda:
  - 1. Distribution and discussion of:
    - a. List of major subcontractors.
    - b. Projected Construction Schedules.
    - c. Coordination of Utilities
  - 2. Critical work sequencing.
  - 3. Project Coordination.
    - a. Designation of responsible personnel.
    - b. Emergency contact persons with phone numbers.
  - 4. Procedures and processing of:
    - a. Field decisions.
    - b. Submittals.

- c. Change Orders.
- d. Applications for Payment.
- 5. Procedures for maintaining Record Documents.
- 6. Use of premises:
  - a. Office, work and storage areas.
  - b. Owner's REQUIREMENTS.
- 7. Temporary utilities.
- 8. Housekeeping procedures.
- 9. Liquidated damages.
- 10. Equal Opportunity Requirements.
- 11. Laboratory testing.
- 12. Job meetings.

**1.03      PROGRESS MEETINGS**

- A. Schedule regular meetings. The progress meetings may be held every 30 days or less with the first meeting 30 days after the pre-construction meeting.
- B. Hold special meetings as required.

**PART 2      PRODUCTS (NOT USED)**

**PART 3      EXECUTION (NOT USED)**

**END OF SECTION**

## SECTION 01310

### CONSTRUCTION SCHEDULE & PROJECT RESTRAINTS

#### PART 1 GENERAL

##### 1.01 GENERAL

- A. Construction under this contract must be coordinated with the Owner and accomplished in a logical order to maintain utilization and flow through existing facilities and public properties and rights-of-way and to allow construction to be completed within the time allowed by Contract Documents and in the manner set forth in the Contract.

##### 1.02 CONSTRUCTION SCHEDULING GENERAL PROVISIONS

- A. No work shall be done between 7:00 p.m. and 7:00 a.m. nor on weekends or legal holidays without written permission of the Owner. However, emergency work may be done without prior permission.
- B. Night work may be established by the Contractor as regular procedure with the written permission of the Owner. Such permission, however, may be revoked at any time by the Owner if the Contractor fails to maintain adequate equipment and supervision for the proper execution and control of the work at night.
- C. Due to potential health hazards and requirements of the State of Florida and the U.S. Environmental Protection Agency, existing facilities must be maintained in operation.
- D. The Contractor shall be fully responsible for providing all temporary piping, plumbing, electrical hook-ups, lighting, temporary structure, or other materials, equipment and systems required to maintain the existing facility's operations. All details of temporary piping and temporary construction are not necessarily shown on the Drawings or covered in the Specifications. However, this does not relieve the Contractor of the responsibility to insure that construction will not interrupt proper facility operations.
- E. The Contractor shall designate an authorized representative of his firm who shall be responsible for development and maintenance of the schedule and of progress and payment reports. This representative of the Contractor shall have direct project control and complete authority to act on behalf of the Contractor in

fulfilling the commitments of the Contractor's schedule.

**1.03            PROGRESS OF THE WORK**

The work shall be executed with such progress as may be required to prevent any delay to the general completion of the work. The work shall be executed at such times and in or on such parts of the project and with such forces, materials and equipment to assure completion of the work in the time established by the Contract and in the manner set forth in the Contract.

**PART 2        PRODUCTS**

**2.01           GENERAL REQUIREMENTS**

- A. The Contractor shall submit a critical path schedule as described herein.
- B. The planning, scheduling, management and execution of the work is the sole responsibility of the Contractor. The progress schedule requirement is established to allow Engineer to review Contractor's planning, scheduling, management and execution of the work; to assist Engineer in evaluating work progress and make progress payments and to allow other contractors to cooperate and coordinate their activities with those of the Contractor.

**2.02           FORM OF SCHEDULES**

- A. Prepare schedules in the form of a horizontal bar chart diagram. The diagram shall be time-scaled and sequenced by work areas. Horizontal time scale shall identify the first work day of each week.
- B. Activities shall be at least as detailed as the Schedule of Values. Activity durations shall be in whole working days. In addition, man-days shall be shown for each activity or tabulated in an accompanying report.
- C. Diagrams shall be neat and legible and submitted on sheets at least 8-1/2 inches by 11 inches suitable for reproduction. Scale and spacing shall allow space for notations and future revisions.
- D. The schedules shall be prepared and submitted using the latest version of Microsoft Project, or other Owner approved software.

**2.03           CONTENT OF SCHEDULES**

- A. Each monthly schedule shall be based on data as of the last day of the current pay period.

- B. Description for each activity shall be brief, but convey the scope of work described.
- C. Activities shall identify all items of work that must be accomplished to achieve substantial completion, such as items pertaining to Contractor's installation and testing activities; items pertaining to the approval of regulatory agencies; contractor's time required for submittals, fabrication and deliveries; the time required by Engineer to review all submittals as set forth in the Contract Documents; items of work required of Owner to support pre-operational, startup and final testing; time required for the relocation of utilities. Activities shall also identify interface milestones with the work of other contractors performing work under separate contracts with Owner.
- D. Schedules shall show the complete sequence of construction by activities. Dates for beginning and completion of each activity shall be indicated as well as projected percentage of completion for each activity as of the first day of each month.
- E. Submittal schedule for shop drawing review, product data, and samples shall show the date of Contractor submittal and the date approved submittals will be required by the Engineer, consistent with the time frames established in the Specifications.
- F. For Contract change orders granting time extensions, the impact on the Contract date(s) shall equal the calendar-day total time extension specified for the applicable work in the Contract change orders.
- G. For actual delays, add activities prior to each delayed activity on the appropriate critical path(s). Data on the added activities of this type shall portray all steps leading to the delay and shall further include the following: separate activity identification, activity description indicating cause of the delay, activity duration consistent with whichever set of dates below applies, the actual start and finish dates of the delay or, if the delay is not finished, the actual start date and estimated completion date.
- H. For potential delays, add an activity prior to each potentially delayed activity on the appropriate critical path(s). Data for added activities of this type shall include alternatives available to mitigate the delay including acceleration alternatives and further show the following: separate activity identification, activity description indicating cause of the potential delay and



activity duration equal to zero work days.

## 2.04 SUPPORTING NARRATIVE

- A. Status and scheduling reports identified below shall contain a narrative to document the project status, to explain the basis of Contractor's determination of durations, describe the Contract conditions and restraints incorporated into the schedule and provide an analysis pertaining to potential problems and practical steps to mitigate them.
- B. The narrative shall specifically include:
1. Actual completion dates for activities completed during the monthly report period and actual start dates for activities commenced during the monthly report period.
  2. Anticipated start dates for activities scheduled to commence during the following monthly report period.
  3. Changes in the duration of any activity and minor logic changes.
  4. The progress along the critical path in terms of days ahead or behind the Contract date.
  5. If the Monthly Status Report indicates an avoidable delay to the Contract completion date or interim completion dates as specified in the Agreement, Contractor shall identify the problem, cause and the activities affected and provide an explanation of the proposed corrective action to meet the milestone dates involved or to mitigate further delays.
  6. If the delay is thought to be unavoidable, the Contractor shall identify the problem, cause, duration, specific activities affected and restraints of each activity.
  7. The narrative shall also discuss all change order activities whether included or not in the revised/current schedule of legal status. Newly introduced change order work activities and the CPM path(s) that they affect, must be specifically identified. All change order work activities added to the schedule shall conform with the sequencing and Contract Time requirements of the applicable Change Order.

8. Original Contract date(s) shall not be changed except by Contract change order. A revision need not be submitted when the foregoing situations arise unless required by Engineer. Review of a report containing added activities will not be construed to be concurrence with the duration or restraints for such added activities; instead the corresponding data as ultimately incorporated into the applicable Contract change order shall govern.
9. Should Engineer require additional data, this information shall be supplied by Contractor within 10 calendar days.

## 2.05 SUBMITTALS

- A. Contractor shall submit estimated and preliminary progress schedules (as identified in the Terms and Conditions of the Contract and the General Conditions), monthly status reports, a start-up schedule and an as-built schedule report all as specified herein.
- B. All schedules, including estimated and preliminary schedules, shall be in conformance with the Contract Documents.
- C. The finalized progress schedule discussed in the Contract Documents shall be the first monthly status report and as such shall be in conformance with all applicable specifications contained herein.
- D. Monthly Status Report submittals shall include three copies of a time-scaled (days after notice to proceed) diagram showing all contract activities and supporting narrative. The initial detailed schedule shall use the notice to proceed as the start date. The finalized schedule, if concurred with by Owner, shall be the work plan to be used by the contractor for planning, scheduling, managing and executing the work.
- E. The schedule diagram shall be formatted as above. The diagram shall include (1) all detailed activities included in the preliminary and estimated schedule submittals, (2) calendar days prior to substantial completion, (3) summary activities for the remaining days. The critical path activities shall be identified, including critical paths for interim dates, if possible.
- F. The Contractor shall submit monthly progress schedules with each month's application for payment.
- G. Contractor shall submit three monthly status reports which will be retained by the Owner and Engineer.

## 2.06 MONTHLY STATUS REPORTS

- A. Contractor shall submit three copies of detailed schedule status reports on a monthly basis with the Application for Payment. The first such status report shall be submitted with the first Application for Payment and include data as of the last day of the pay period. The Monthly Report shall include a "marked-up" copy of the latest detailed schedule of legal status and a supporting narrative including updated information as described above. The Monthly Report will be reviewed by Engineer and Contractor at a monthly schedule meeting and Contractor will address Engineer's comments on the subsequent monthly report. Monthly status reports shall be the basis for evaluating Contractor's progress.
- B. The "marked-up" diagram shall show, for the latest detailed schedule of legal status, percentages of completion for all activities, actual start and finish dates and remaining durations, as appropriate. Activities not previously included in the latest detailed schedule of legal status shall be added, except that contractual dates will not be changed except by change order. Review of a marked-up diagram by Engineer will not be construed to constitute concurrence with the time frames, duration, or sequencing for such added activities; instead the corresponding data as ultimately incorporated into an appropriate change order shall govern.

## 2.07 STARTUP SCHEDULE

- A. At least 60 calendar days prior to the date of substantial completion, Contractor shall submit a time-scaled (days after notice to proceed) diagram detailing the work to take place in the period between 60 days prior to substantial completion, together with a supporting narrative. Engineer shall have 10 calendar days after receipt of the submittal to respond. Upon receipt of Engineer's comments, Contractor shall make the necessary revisions and submit the revised schedule within 10 calendar days. The resubmittal, if concurred with by Owner, shall be the Work Plan to be used by Contractor for planning, managing, scheduling and executing the remaining work leading to substantial completion.
- B. The time-scaled diagram shall use the latest schedule of legal status for those activities completed ahead of the last 60 calendar days prior to substantial completion and detailed activities for the remaining 60-day period within the time frames outlined in the latest schedule of

legal status.

- C. Contractor will be required to continue the requirement for monthly reports, as outlined above. In preparing this report, Contractor must assure that the schedule is consistent with the progress noted in the startup schedule.

## **2.08 REVISIONS**

- A. All revised Schedule Submittals shall be made in the same form and detail as the initial submittal and shall be accompanied by an explanation of the reasons for such revisions, all of which shall be subject to review by Engineer and concurrence by Owner. The revision shall incorporate all previously made changes to reflect current as-built conditions. Minor changes to the approved submittal may be approved at monthly meetings; a minor change is not considered a revision in the context of this paragraph.
- B. A revised schedule submittal shall be submitted for review, when required by Engineer, for one of the following reasons:
  - 1. Owner or Engineer directs a change that affects the date(s) specified in the Agreement or alters the length of a critical path.
  - 2. Contractor elects a change that affects the date(s) specified in the Agreement or alters the length of a critical path.
- C. If, prior to agreement on an equitable adjustment to the Contract time, Engineer requires revisions to the schedule in order to evaluate planned progress, Contractor shall provide an interim revised submittal for review with change effect(s) incorporated as directed. Interim revisions to the documents which are recommended to the Owner for concurrence will be incorporated in the next Monthly Status Report.

## **PART 3 EXECUTION (NOT USED)**

**END OF SECTION**

## SECTION 01340

### SHOP DRAWINGS, PROJECT DATA AND SAMPLES

#### PART 1 GENERAL

##### 1.01 REQUIREMENTS INCLUDED

- A. The Contractor shall submit to the Engineer for review and approval: working drawings, shop drawings, test reports and data on materials and equipment (hereinafter in this section called data), and material samples (hereinafter in this section called samples) as are required for the proper control of work, including, but not limited to those working drawings, shop drawings, data and samples for materials and equipment specified elsewhere in the Specifications and in the Contract Drawings.
- B. Within thirty (30) calendar days after the effective date of the Agreement, the Contractor shall submit to the Engineer, a complete list of preliminary data on items for which Shop Drawings are to be submitted. Included in this list shall be the names of all proposed manufacturers furnishing specified items and the date on which each Shop Drawing shall be submitted. Review of this list by the Engineer shall in no way relieve the Contractor from submitting complete Shop Drawings and providing materials, equipment, etc., fully in accordance with the Specifications. This procedure is required in order to expedite final review of Shop Drawings.
- C. The Contractor is to maintain an accurate updated submittal log and will bring this log to each scheduled progress meeting with the Owner and the Engineer. This log should include the following items:
1. Submittal description and number assigned.
  2. Date to Engineer.
  3. Date returned to Contractor (from Engineer).
  4. Status of Submittal (No exceptions taken, returned for confirmation or resubmittal, rejected).
  5. Date of Resubmittal and Return (as applicable).
  6. Date material released (for fabrication).
  7. Projected date of fabrication.
  8. Projected date of delivery to site.
  9. Projected date and required lead time so that product installation does not delay contact.
  10. Status of O&M manuals submitted.

### 1.03 CONTRACTOR'S RESPONSIBILITY

- A. It is the duty of the Contractor to check all drawings, data and samples prepared by or for him before submitting them to the Engineer for review. Each and every copy of the Drawings and data shall bear Contractor's stamp showing that they have been so checked. Shop drawings submitted to the Engineer without the Contractor's stamp will be returned to the Contractor for conformance with this requirement. Shop drawings shall indicate any deviations in the submittal from requirements of the contract Documents.
- B. Determine and verify:
  - 1. Field measurements.
  - 2. Field construction criteria.
  - 3. Catalog numbers and similar data.
  - 4. Conformance with Specifications and indicate all variances from the Specifications.
- C. The Contractor shall furnish the Engineer a schedule of Shop Drawing submittals fixing the respective dates for the submission of shop and working drawings, the beginning of manufacture, testing and installation of materials, supplies and equipment. This schedule shall indicate those that are critical to the progress schedule.
- D. The Contractor shall not begin any of the work covered by a drawing, data, or a sample returned for correction until a revision or correction thereof has been reviewed and returned to him, by the Engineer, with No Exceptions Taken or Approved As Noted.
- E. The Contractor shall submit to the Engineer all drawings and schedules sufficiently in advance of construction requirements to provide no less than twenty-one (21) calendar days for checking and appropriate action from the time the Engineer receives them.
- F. The Contractor shall submit five (5) copies of descriptive or product data submittals to complement shop drawings for the Engineer plus the number of copies which the Contractor requires. The Engineer shall retain five (5) sets. All blueprint shop drawings shall be submitted with one (1) set of 3 mil thick polyester film reproducibles. The Engineer will review the blueprints and return to the Contractor the set of marked-up sepias with appropriate review comments.
- G. The Contractor shall be responsible for and bear all cost of damages which may result from the ordering of any material or from proceeding with any part of work prior

to the completion of the review by Engineer of the necessary Shop Drawings.

**1.04 ENGINEER'S REVIEW OF SHOP DRAWINGS AND WORKING DRAWINGS**

- A. The Engineer's review of drawings, data and samples submitted by the Contractor shall cover only general conformity to the Specifications, external connections and dimensions which affect the installation.
- B. The review of drawings and schedules shall be general and shall not be construed:
  - 1. As permitting any departure from the Contract requirements.
  - 2. As relieving the Contractor of responsibility for any errors, including details, dimensions and materials.
  - 3. As approving departures from details furnished by the Engineer, except as otherwise provided herein.
- C. If the drawings or schedules as submitted describe variations and show a departure from the Contract requirements which the Engineer finds to be in the interest of the Owner and to be so minor as not to involve a change in Contract Price or time for performance, the Engineer may return the reviewed drawings without noting any exception.
- D. When reviewed by the Engineer, each of the Shop and Working Drawings shall be identified as having received such review being so stamped and dated. Shop Drawings stamped "REJECTED" and with required corrections shown shall be returned to the Contractor for correction and resubmittal.
- E. Resubmittals will be handled in the same manner as first submittals. On resubmittals, the Contractor shall direct specific attention, in writing or on resubmitted Shop Drawings, to revisions other than the corrections requested by the Engineer on previous submissions. The Contractor shall make any corrections required by the Engineer.
- F. If the Contractor considers any correction indicated on the drawings to constitute a change to the Contract Drawings or Specifications, the Contractor shall give written notice thereof to the Engineer.
- G. The Engineer shall review a submittal/resubmittal a maximum of three (3) times after which cost of review shall be borne by the Contractor. The cost of engineering shall be equal to the Engineer's actual payroll cost.

- H. When the Shop and Working Drawings have been completed to the satisfaction of the Engineer, the Contractor shall carry out the construction in accordance therewith and shall make no further changes therein except upon written instructions from the Engineer.
- I. No partial submittals shall be reviewed. Incomplete submittals shall be returned to the Contractor and shall be considered not approved until resubmitted.

#### 1.05 SHOP DRAWINGS

- A. When used in the Contract Documents, the term "Shop Drawings" shall be considered to mean Contractor's plans for material and equipment which become an integral part of the Project. These drawings shall be complete and detailed. Shop Drawings shall consist of fabrication, drawings, setting drawings, schedule drawings, manufacturer's scale drawings and wiring and control diagrams. Cuts, catalogs, pamphlets, descriptive literature and performance and test data, shall be considered only as supportive to required Shop Drawings as defined above.
- B. Drawings and schedules shall be checked and coordinated with the work of all trades involved, before they are submitted for review by the Engineer and shall bear the Contractor's stamp of approval and original signature as evidence of such checking and coordination. Drawings or schedules submitted without this stamp of approval and original signature shall be returned to the Contractor for resubmission.
- C. Each Shop Drawing shall have a blank area 3-1/2 inches by 3-1/2 inches, located adjacent to the title block. The title block shall display the following:
  - 1. Number and title of the drawing.
  - 2. Date of Drawing or revision.
  - 3. Name of project building or facility.
  - 4. Name of contractor and subcontractor submitting drawing.
  - 5. Clear identification of contents and location of the work.
  - 6. Specification title and number.
- D. If drawings show variations from Contract requirements because of standard shop practice or for other reasons, the Contractor shall describe such variations in his letter of transmittal. If acceptable, proper adjustment in the contract shall be implemented where appropriate. If the Contractor fails to describe such variations, he shall not be relieved of the responsibility of executing



the work in accordance with the Contract, even though such drawings have been reviewed.

- E. Data on materials and equipment shall include, without limitation, materials and equipment lists, catalog sheets, cuts, performance curves, diagrams, materials of construction and similar descriptive material. Materials and equipment lists shall give, for each item thereon, the name and location of the supplier or manufacturer, trade name, catalog reference, size, finish and all other pertinent data.
- F. For all mechanical and electrical equipment furnished, the Contractor shall provide a list including the equipment name and address and telephone number of the manufacturer's representative and service company so that service and/or spare parts can be readily obtained.
- G. All manufacturers or equipment suppliers who proposed to furnish equipment or products shall submit an installation list to the Engineer along with the required shop drawings. The installation list shall include at least five installations where identical equipment has been installed and have been in operation for a period of at least one (1) year.
- H. Only the Engineer will utilize the color "red" in marking shop drawing submittals.
- I. Before final payment is made, the Contractor shall furnish to Engineer project as-built drawings.

#### **1.06 WORKING DRAWINGS**

- A. When used in the Contract Documents, the term "working drawings" shall be considered to mean the Contractor's fabrication and erection drawings for structures such as roof trusses, steelwork, precast concrete elements, bulkheads, support of open cut excavation, support of utilities, groundwater control systems, forming and false work; underpinning; and for such other work as may be required for construction of the project.
- B. Copies of working drawings as noted above, shall be submitted to the Engineer where required by the Contract Documents or requested by the Engineer and shall be submitted at least thirty (30) days (unless otherwise specified by the Engineer) in advance of their being required for work.
- C. Working drawings shall be signed by a registered Professional Engineer, currently licensed to practice in the State of Florida and shall convey, or be accompanied by, calculation or other sufficient information to

completely explain the structure, machine, or system described and its intended manner of use. Prior to commencing such work, working drawings must have been reviewed without specific exceptions by the Engineer, which review will be for general conformance and will not relieve the Contractor in any way from his responsibility with regard to the fulfillment of the terms of the Contract. All risks of error are assumed by the Contractor; the Owner and Engineer shall not have responsibility therefor.

**1.07 SAMPLES**

- A. The Contractor shall furnish, for the review of the Engineer, samples required by the Contract Documents or requested by the Engineer. Samples shall be delivered to the Engineer as specified or directed. The Contractor shall prepay all shipping charges on samples. Materials or equipment for which samples are required shall not be used in work until reviewed by the Engineer.
- B. Samples shall be of sufficient size and quantity to clearly illustrate:
  - 1. Functional characteristics of the product, with integrally related parts and attachment devices.
  - 2. Full range of color, texture and pattern.
  - 3. A minimum of two samples of each item shall be submitted.
- C. Each sample shall have a label indicating:
  - 1. Name of product.
  - 2. Name of Contractor and Subcontractor.
  - 3. Material or equipment represented.
  - 4. Place of origin.
  - 5. Name of Producer and Brand (if any).
  - 6. Location in project.  
(Samples of finished materials shall have additional markings that will identify them under the finished schedules.)
  - 7. Reference specification paragraph.
- D. The Contractor shall prepare a transmittal letter in triplicate for each shipment of samples containing the information required above. He shall enclose a copy of this letter with the shipment and send a copy of this letter to the Engineer. Review of a sample shall be only for the characteristics or use named in such and shall not be construed to change or modify any Contract requirements.

- E. Reviewed samples not destroyed in testing shall be sent to the Engineer or stored at the site of the work. Reviewed samples of the hardware in good condition will be marked for identification and may be used in the work. Materials and equipment incorporated in work shall match the reviewed samples. If requested at the time of submission, samples which failed testing or were rejected shall be returned to the Contractor at his expense.

**PART 2 - PRODUCTS (Not Used)**

**PART 3 - EXECUTION (Not Used)**

**END OF SECTION**

SECTION 01370

SCHEDULE OF VALUES

PART 1 GENERAL

1.01 REQUIREMENTS INCLUDED

- A. The Contractor shall submit to the Engineer a Schedule of Values allocated to the various portions of the work, within 10 days after date of Notice to Proceed.
- B. Upon request of the Engineer, the Contractor shall support the values with data which will substantiate their correctness.
- C. The Schedule of Values shall be used only as the basis for the Contractor's Applications for Payment.

1.02 FORM AND CONTENT OF SCHEDULE OF VALUES

- A. Schedule of Values will be considered for approval by Engineer upon Contractor's request. Identify schedule with:
  - 1. Title of Project and location.
  - 2. Project number.
  - 3. Name and address of Contractor.
  - 4. Contract designation.
  - 5. Date of submission.
- B. Schedule of Values shall list the installed value of the component parts of the work in sufficient detail to serve as a basis for computing values for progress payments during construction.
- C. Follow the table of contents for the Contract Document as the format for listing component items for structures:
  - 1. Identify each line item with the number and title of the respective major section of the specification.
  - 2. For each line item, list sub values of major products or operations under item.
- D. Follow the bid sheets included in this Contract Documents as the format for listing component items for pipe lines.
- E. The sum of all values listed in the schedule shall equal the total Contract sum.

PART 2 PRODUCTS (NOT USED)

PART 3 EXECUTION (NOT USED)

END OF SECTION

**SECTION 01380**

**CONSTRUCTION PHOTOGRAPHS**

**PART 1 GENERAL**

**1.01 REQUIREMENTS INCLUDED**

- A. The Contractor shall employ a competent photographer to take construction record photographs or perform video taping, including furnishing all labor, materials, equipment and incidentals necessary to obtain photographs and/or video tapes of all construction areas.
- B. Preconstruction record information shall consist of video tapes.
- C. Construction progress information shall consist of photographs and digital photographs on a recordable compact disc (CD-R).

**1.02 QUALIFICATIONS**

- A. All photography shall be done by a competent camera operator who is fully experienced and qualified with the specified equipment.
- B. For the video recording, the audio portion should be done by a person qualified and knowledgeable in the specifics of the Contract, who shall speak with clarity and diction so as to be easily understood.

**1.03 PROJECT PHOTOGRAPHS**

- A. Provide two prints of each photograph with each pay application.
- B. Provide one recordable compact disc with digital photographs with each pay application.
- C. Negatives:
  - 1. All negatives shall remain the property of photographer.
  - 2. The Contractor shall require that photographer maintain negatives for a period of two years from date of substantial completion of the project.
  - 3. Photographer shall agree to furnish additional prints to Owner and Engineer at commercial rates applicable at time of purchase. Photographer shall also agree to participate as required in any

litigation requiring the photographer as an expert witness.

- D. The Contractor shall pay all costs associated with the required photography and prints. Any parties requiring additional photography or prints shall pay the photographer directly.
- E. All project photographs shall be a single weight, color image. All finishes shall be smooth surface and glossy and all prints shall be 8 inches x 10 inches.
- F. Each print shall have clearly marked on the back, the name of the project, the orientation of view, the date and time of exposure, name and address of the photographer and the photographers numbered identification of exposure.
- G. All project photographs shall be taken from locations to adequately illustrate conditions prior to construction, or conditions of construction and state of progress. The Contractor shall consult with the Engineer at each period of photography for instructions concerning views required.

#### **1.04 VIDEO TAPE RECORDINGS**

- A. Video taping shall be done along all routes that are scheduled for construction. Video taping shall include full taping of both sides of all streets and the entire width of easements plus 10 feet on each side on which construction is to be performed. All video taping shall be in full color.
- B. A complete view, in sufficient detail with audio description of the exact location shall be provided.
- C. The engineering plans shall be used as a reference for stationing in the audio portion of the tapes for easy location identification.
- D. Two complete sets of video tapes shall be delivered to the Engineer for the permanent and exclusive use of the Engineer prior to the start of any construction on the project.
- E. All video tapes shall contain the name of the project, the date and time of the video taping, the name and address of the photographer and any other identifying information required.
- F. Construction shall not start until preconstruction video tapes are completed, submitted and accepted by the Engineer. In addition, no progress payments shall be

made until the preconstruction video tapes are accepted  
by the Engineer.

PART 2 PRODUCTS (NOT USED)

PART 3 EXECUTION (NOT USED)

END OF SECTION

## SECTION 01410

### TESTING AND TESTING LABORATORY SERVICES

#### PART 1 GENERAL

##### 1.01 REQUIREMENTS INCLUDED

- A. Owner shall employ and pay for the services of an independent testing laboratory to perform testing specifically indicated on the Contract Documents or called out in the Specifications. Owner may elect to have materials and equipment tested for conformity with the Contract Documents at any time.
1. Contractor shall cooperate fully with the laboratory to facilitate the execution of its required services.
  2. Employment of the laboratory shall in no way relieve the Contractor's obligations to perform the work of the Contract.

##### 1.02 LIMITATIONS OF AUTHORITY OF TESTING LABORATORY

- A. Laboratory is not authorized to:
1. Release, revoke, alter or enlarge on requirements of Contract Documents.
  2. Approve or accept any portion of the Work.
  3. Perform any duties of the Contractor.

##### 1.03 CONTRACTOR'S RESPONSIBILITIES

- A. Cooperate with laboratory personnel; provide access to Work and/or to Manufacturer's operations.
- B. Secure and deliver to the laboratory adequate quantities of representational samples of materials proposed to be used and which require testing.
- C. Provide to the laboratory the preliminary design mix proposed to be used for concrete, and other material mixes which require control by the testing laboratory.
- D. Materials and equipment used in the performance of work under this Contract are subject to inspection and testing at the point of manufacture or fabrication. Standard specifications for quality and workmanship are indicated in the Contract Documents. The Engineer may require the Contractor to provide statements or certificates from the



manufacturers and fabricators that the materials and equipment provided by them are manufactured or fabricated in full accordance with the standard specifications for quality and workmanship indicated in the Contract Documents. All costs of this testing and providing statements and certificates shall be a subsidiary obligation of the Contractor and no extra charge to the Owner shall be allowed on account of such testing and certification.

- E. Furnish incidental labor and facilities:
  - 1. To provide access to work to be tested.
  - 2. To obtain and handle samples at the project site or at the source of the product to be tested.
  - 3. To facilitate inspections and tests.
  - 4. For storage and curing of test samples.
  
- F. Notify laboratory sufficiently in advance of operations to allow for laboratory assignment of personnel and scheduling of tests.
  - 1. When tests or inspections cannot be performed due to insufficient notice, Contractor shall reimburse Owner for laboratory personnel and travel expenses incurred due to Contractor's negligence.
  
- G. Employ and pay for the services of the same or a separate, equally qualified independent testing laboratory to perform additional inspections, sampling and testing required for the Contractor's convenience and as approved by the Engineer.
  
- H. If the test results indicate the material or equipment complies with the Contract Documents, the Owner shall pay for the cost of the testing laboratory. If the tests and any subsequent retests indicate the materials and equipment fail to meet the requirements of the Contract Documents, the contractor shall pay for the laboratory costs directly to the testing firm or the total of such costs shall be deducted from any payments due the Contractor.

**PART 2 PRODUCTS (NOT USED)**

**PART 3 EXECUTION (NOT USED)**

**END OF SECTION**

SECTION 01510

TEMPORARY AND PERMANENT UTILITIES

PART 1 GENERAL

1.01 REQUIREMENTS INCLUDED

The Contractor shall be responsible for furnishing all requisite temporary utilities, i.e., power, water, sanitation, etc. The Contractor shall obtain and pay for all permits required as well as pay for all temporary usages. The Contractor shall remove all temporary facilities upon completion of work.

1.02 REQUIREMENTS OF REGULATORY AGENCIES

- A. Comply with National Electric Code.
- B. Comply with Federal, State and Local codes and regulations and with utility company requirements.
- C. Comply with County Health Department regulations.

PART 2 PRODUCTS

2.01 MATERIALS, GENERAL

Materials for temporary utilities may be "used". Materials for electrical utilities shall be adequate in capacity for the required usage, shall not create unsafe conditions and shall not violate requirements of applicable codes and standards.

2.02 TEMPORARY ELECTRICITY AND LIGHTING

Arrange with the applicable utility company for temporary power supply. Provide service required for temporary power and lighting and pay all costs for permits, service and for power used.

2.03 TEMPORARY WATER

- A. The Contractor shall arrange with Manatee County Utilities Customer Service office to provide water for construction purposes, i.e., meter, pay all costs for installation, maintenance and removal, and service charges for water used.
- B. The Contractor shall protect piping and fitting against freezing.

**2.04 TEMPORARY SANITARY FACILITIES**

- A. The Contractor shall provide sanitary facilities in compliance with all laws and regulations.
- B. The Contractor shall service, clean and maintain facilities and enclosures.

**PART 3 EXECUTION**

**3.01 GENERAL**

- A. The Contractor shall maintain and operate systems to assure continuous service.
- B. The Contractor shall modify and extend systems as work progress requires.

**3.02 REMOVAL**

- A. The Contractor shall completely remove temporary materials and equipment when their use is no longer required.
- B. The Contractor shall clean and repair damage caused by temporary installations or use of temporary facilities.

END OF SECTION

## SECTION 01570

### TRAFFIC REGULATION

#### PART 1 GENERAL

##### 1.01 REQUIREMENTS INCLUDED

- A. The Contractor shall be responsible for providing safe and expeditious movement of traffic through construction zones. A construction zone is defined as the immediate areas of actual construction and all abutting areas which are used by the Contractor and which interfere with the driving or walking public.
- B. The Contractor shall remove temporary equipment and facilities when no longer required, restore grounds to original or to specified conditions.

##### 1.02 TRAFFIC CONTROL

- A. The necessary traffic control shall include, but not be limited to, such items as proper construction warning signs, signals, lighting devices, markings, barricades, channelization and hand signaling devices. The Contractor shall be responsible for installation and maintenance of all devices and detour routes and signage for the duration of the construction period. The Contractor shall utilize the appropriate maintenance of traffic plan from the FDOT Maintenance of Traffic Standards, Series 600 of the FDOT Roadway & Traffic Design Standards, Latest Edition.
- B. The Contractor shall provide at least 72 hours notification to the affected highway department of the necessity to close any portion of a roadway carrying vehicles or pedestrians so that final approval of such closings can be obtained at least 48 hours in advance. At no time will more than one (1) lane of a roadway be closed to vehicles and pedestrians without an approved road closure from the County Transportation Department. With any such closings, adequate provision shall be made for the safe expeditious movement of each. It shall also be the Contractor's responsibility to notify the School Board, police, fire and emergency departments whenever roads are impassable.
- C. The Contractor shall be responsible for removal, relocation, or replacement of any traffic control device in the construction area which exists as part of the normal preconstruction traffic control scheme. Any such actions shall be performed by the Contractor under the supervision and in accordance with the instructions of the applicable highway department unless otherwise

specified.

- D. The Engineer will consult with the Owner immediately on any vehicular or pedestrian safety or efficiency problem incurred as a result of construction of the project.
- E. The Contractor shall provide ready access to businesses and homes in the project area during construction. The Contractor shall be responsible for coordinating this work with affected homeowners.

**PART 2 PRODUCTS (NOT USED)**

**PART 3 EXECUTION (NOT USED)**

**END OF SECTION**

## SECTION 01580

### PROJECT IDENTIFICATION AND SIGNS

#### PART 1 GENERAL

##### 1.01 REQUIREMENTS INCLUDED

- A. Furnish, install and maintain County project identification signs.
- B. Remove signs on completion of construction.
- C. Allow no other signs to be displayed.

##### 1.02 PROJECT IDENTIFICATION SIGN (COUNTY)

- A. One painted sign, of not less than 32 square feet (3 square meters) area, with painted graphic content to include:
  - 1. Title of Project.
  - 2. Name of Owner.
  - 3. Names and titles of authorities as directed by Owner.
  - 4. Prime Contractor.
- B. Graphic design, style of lettering and colors: As approved by the Engineer and subject to approval of the Owner.
- C. Erect on the site at a lighted location of high public visibility, adjacent to main entrance to site, as approved by the Engineer and the Owner

##### 1.03 INFORMATIONAL SIGNS

- A. Painted signs with painted lettering, or standard products.
  - 1. Size of signs and lettering: as required by regulatory agencies, or as appropriate to usage.
  - 2. Colors: as required by regulatory agencies, otherwise of uniform colors throughout project.
- B. Erect at appropriate locations to provide required information.

**1.04 QUALITY ASSURANCE**

- A. Sign Painter: Professional experience in type of work required.
- B. Finishes, Painting: Adequate to resist weathering and fading for scheduled construction period.

**PART 2 PRODUCTS**

**2.01 SIGN MATERIALS**

- A. Structure and Framing: May be new or used, wood or metal, in sound condition structurally adequate to work and suitable for specified finish.
- B. Sign Surfaces: Exterior softwood plywood with medium density overlay, standard large sizes to minimize joints.
  - 1. Thickness: As required by standards to span framing members, to provide even, smooth surface without waves or buckles.
- C. Rough Hardware: Galvanized.
- D. Paint: Exterior quality, as specified in the Contract Documents.

**PART 3 EXECUTION**

**3.01 PROJECT IDENTIFICATION SIGN**

- A. Paint exposed surface or supports, framing and surface material; one coat of primer and one coat of exterior paint.
- B. Paint graphics in styles, size and colors selected.

**3.02 MAINTENANCE**

The Contractor shall maintain signs and supports in a neat, clean condition; repair damages to structures, framing or sign.

**3.03 REMOVAL**

The Contractor shall remove signs, framing, supports and foundations at completion of project.

**END OF SECTION**

## SECTION 01600

### MATERIAL AND EQUIPMENT

#### PART 1 GENERAL

##### 1.01 REQUIREMENTS INCLUDED

- A. Material and equipment incorporated into the work:
1. Conform to applicable specifications and standards.
  2. Comply with size, make, type and quality specified, or as specifically approved in writing by the Engineer.
  3. Manufactured and Fabricated Products:
    - a. Design, fabricate and assemble in accordance with the best engineering and shop practices.
    - b. Manufacture like parts of duplicate units to standard sizes and gages, to be interchangeable.
    - c. Two or more items of the same kind shall be identical and manufactured by the same manufacturer.
    - d. Products shall be suitable for service conditions.
    - e. Equipment capacities, sizes and dimensions shown or specified shall be adhered to unless variations are specifically approved in writing.
  4. Do not use material or equipment for any purpose other than that for which it is specified.
  5. All material and equipment incorporated into the project shall be new.

##### 1.02 MANUFACTURER'S INSTRUCTIONS

- A. When Contract Documents require that installation of work shall comply with manufacturer's printed instructions, obtain and distribute copies of such instructions to parties involved in the installation, including two copies to Engineer.
1. Maintain one set of complete instructions at the job site during installation and until completion.



- B. Handle, install, connect, clean, condition and adjust products in strict accordance with such instructions and in conformity with specified requirements.
  - 1. Should job conditions or specified requirements conflict with manufacturer's instructions, consult with Engineer prior to proceeding.
  - 2. Do not proceed with work without clear instructions.
- C. Perform work in accordance with manufacturer's instructions. Do not omit any preparatory step or installation procedure unless specifically modified or exempted by the Contract Documents.

**1.03 TRANSPORTATION AND HANDLING**

- A. Arrange deliveries of products in accordance with construction schedules, coordinate to avoid conflict with work and conditions at the site.
  - 1. Deliver products in undamaged condition, in manufacturer's original containers or packaging, with identifying labels intact and legible.
  - 2. Immediately on delivery, inspect shipments to assure compliance with requirements of Contract Documents and approved submittals and that products are properly protected and undamaged.
- B. Provide equipment and personnel to handle products by methods to prevent soiling or damage to products or packaging.

**1.04 STORAGE AND PROTECTION**

- A. Store products in accordance with manufacturer's instructions, with seals and labels intact and legible
  - 1. Store products subject to damage by the elements in weather tight enclosures.
  - 2. Maintain temperature and humidity within the ranges required by manufacture's instructions.
- B. Exterior Storage
  - 1. Store fabricated products above the ground, on blocking or skids to prevent soiling or staining. Cover products which are subject to deterioration with impervious sheet coverings, provide adequate ventilation to avoid condensation.

2. Store loose granular materials in a well-drained area on solid surfaces to prevent mixing with foreign matter.
- C. Arrange storage in a manner to provide easy access for inspection. Make periodic inspections of stored products to assure that products are maintained under specified conditions and free from damage or deterioration.
- D. Protection After Installation
  1. Provide substantial coverings as necessary to protect installed products from damage from traffic and subsequent construction operations. Remove when no longer needed.

**1.05 SUBSTITUTIONS AND PRODUCT OPTIONS**

- A. Products List
  1. Within 30 days after Contract date, submit to Engineer a complete list of major products proposed to be used.
- B. Contractor's Options
  1. For products specified only by reference standard, select any product meeting that standard.
  2. For products specified by naming one or more products or manufacturers and "or equal", Contractor must submit a request for substitutions of any product or manufacturer not specifically named.
  3. Requests for substitutions of products and "or equal" by the Contractor shall be submitted in a timely manner so as not to adversely affect the construction schedule.

PART 2 PRODUCTS (NOT USED)

PART 3 EXECUTION (NOT USED)

END OF SECTION

## SECTION 01620

### STORAGE AND PROTECTION

#### PART 1 GENERAL

##### 1.01 REQUIREMENTS INCLUDED

Provide secure storage and protection for products to be incorporated into the work and maintenance and protection for products after installation and until completion of Work.

##### 1.02 STORAGE

- A. Store products immediately on delivery and protect until installed in the Work.
  - 1. Store in accord with manufacturer's instructions, with seals and labels intact and legible.
- B. Store products subject to damage by elements in substantial weather tight enclosures.
  - 1. Maintain temperatures within ranges required by manufacturer's instructions.
  - 2. Provide humidity control for sensitive products, as required by manufacturer's instructions.
  - 3. Store unpacked products on shelves, in bins or in neat piles, accessible for inspection.
- C. Exterior Storage
  - 1. Provide substantial platform, blocking or skids to support fabricated products above ground to prevent soiling or staining.
    - a. Cover products, subject to discoloration or deterioration from exposure to the elements, with impervious sheet coverings. Provide adequate ventilation to avoid condensation.
    - b. Prevent mixing of refuse or chemically injurious materials or liquids.
- D. Arrange storage in manner to provide easy access for inspection.

1.03        **MAINTENANCE OF STORAGE**

- A.    Maintain periodic system of inspection of stored products on scheduled basis to assure that:
1.    State of storage facilities is adequate to provide required conditions.
  2.    Required environmental conditions are maintained on continuing basis.
  3.    Surfaces of products exposed to elements are not adversely affected.
    - a.    Any weathering of products, coatings and finishes is not acceptable under requirements of these Contract Documents.
- B.    Mechanical and electrical equipment which requires servicing during long term storage shall have complete manufacturer's instructions for servicing accompanying each item, with notice of enclosed instructions shown on exterior of package.
1.    Equipment shall not be shipped until approved by the Engineer. The intent of this requirement is to reduce on-site storage time prior to installation and/or operation. Under no circumstances shall equipment be delivered to the site more than one month prior to installation without written authorization from the Engineer.
  2.    All equipment having moving parts such as gears, electric motors, etc. and/or instruments shall be stored in a temperature and humidity controlled building approved by the Engineer until such time as the equipment is to be installed.
  3.    All equipment shall be stored fully lubricated with oil, grease, etc. unless otherwise instructed by the manufacturer.
  4.    Manufacturer's storage instructions shall be carefully studied by the Contractor and reviewed with the Engineer. These instructions shall be carefully followed.
  5.    Moving parts shall be rotated a minimum of once weekly to insure proper lubrication and to avoid metal-to-metal "welding". Upon installation of the equipment, the Contractor shall start the equipment, at least half load, once weekly for an adequate period of time to insure that the equipment does not deteriorate from lack of use.

6. Lubricants shall be changed upon completion of installation and as frequently as required, thereafter during the period between installation and acceptance.
7. Prior to acceptance of the equipment, the Contractor shall have the manufacturer inspect the equipment and certify that its condition has not been detrimentally affected by the long storage period. Such certifications by the manufacturer shall be deemed to mean that the equipment is judged by the manufacturer to be in a condition equal to that of equipment that has been shipped, installed, tested and accepted in a minimum time period. As such, the manufacturer will guaranty the equipment equally in both instances. If such a certification is not given, the equipment shall be judged to be defective. It shall be removed and replaced at the Contractor's expense.

**1.04 PROTECTION AFTER INSTALLATION**

- A. Provide protection of installed products to prevent damage from subsequent operations. Remove when no longer needed, prior to completion of work.
- B. Control traffic to prevent damage to equipment and surfaces.
- C. Provide coverings to protect finished surfaces from damage.

PART 2 PRODUCTS (NOT USED)

PART 3 EXECUTION (NOT USED)

END OF SECTION

## SECTION 01700

### CONTRACT CLOSEOUT

#### PART 1 GENERAL

##### 1.01 REQUIREMENTS INCLUDED

Comply with requirements stated in Conditions of the Contract and in Specifications for administrative procedures in closing out the work.

##### 1.02 SUBSTANTIAL COMPLETION

- A. The Contractor shall submit the following items when the Contractor considers the work to be substantially complete:
  - 1. A written notice that the work, or designated portion thereof, is substantially complete.
  - 2. A list of items to be completed or corrected.
- B. Within a reasonable time after receipt of such notice, the Engineer and Owner shall make an inspection to determine the status of completion.
- C. Project record documents and operations and maintenance manuals must be submitted before the project shall be considered substantially complete.
- D. If the Engineer determines that the work is not substantially complete:
  - 1. The Engineer shall notify the Contractor in writing, stating the reasons.
  - 2. The Contractor shall remedy the deficiencies in the work and send a second written notice of substantial completion to the Engineer.
  - 3. The Engineer shall reinspect the work.
- E. When the Engineer finds that the work is substantially complete:
  - 1. He shall prepare and deliver to the Owner a tentative Certificate of Substantial Completion (Manatee County Project Management Form PMD-8) with a tentative list of the items to be completed

or corrected before final payment.

2. The Engineer shall consider any objections made by the Owner as provided in Conditions of the Contract. When the Engineer considers the work substantially complete, he will execute and deliver to the Owner and the Contractor a definite Certificate of Substantial Completion (Manatee County Project Management Form PMD-8) with a revised tentative list of items to be completed or corrected.

### **1.03 FINAL INSPECTION**

- A. When the Contractor considered the work to be complete, he shall submit written certification stating that:
  1. The Contract Documents have been reviewed.
  2. The work has been inspected for compliance with Contract Documents.
  3. The work has been completed in accordance with Contract Documents.
  4. The equipment and systems have been tested in the presence of the Owner's representative and are operational.
  5. The work is completed and ready for final inspection.
- B. The Engineer shall make an inspection to verify the status of completion after receipt of such certification.
- C. If the Engineer determines that the work is incomplete or defective:
  1. The Engineer shall promptly notify the Contractor in writing, listing the incomplete or defective work.
  2. The Contractor shall take immediate steps to remedy the stated deficiencies and send a second written certification to Engineer that the work is complete.
  3. The Engineer shall reinspect the work.

- D. Upon finding the work to be acceptable under the Contract Documents, the Engineer shall request the Contractor to make closeout submittals.
- E. For each additional inspection beyond a total of three (3) inspections for substantial and final completion due to the incompleteness of the work, the Contractor shall reimburse the Owner for the Engineer=s fees.

**1.04 CONTRACTOR'S CLOSEOUT SUBMITTALS TO ENGINEER**

- A. Project Record Documents (prior to substantial completion).
- B. Operation and maintenance manuals (prior to substantial completion).
- C. Warranties and Bonds.
- D. Evidence of Payment and Release of Liens: In accordance with requirements of General and Supplementary Conditions.
- E. Certification letter from Florida Department of Transportation and Manatee County Department of Transportation, as applicable.
- F. Certificate of Insurance for Products and Completed Operations.
- G. Final Reconciliation, Warranty Period Declaration, and Contractor=s Affidavit (Manatee County Project Management Form PMD-8).

**1.05 FINAL ADJUSTMENT OF ACCOUNTS**

- A. Submit a final statement of accounting to the Engineer.
- B. Statement shall reflect all adjustments to the Contract Sum:
  - 1. The original Contract Sum.
  - 2. Additions and deductions resulting from:
    - a Previous Change Orders
    - b Unit Prices
    - c Penalties and Bonuses
    - d Deductions for Liquidated Damages
    - e Other Adjustments



3. Total Contract Sum, as adjusted.
  4. Previous payments.
  5. Sum remaining due.
- C. Project Management shall prepare a final Change Order, reflecting approved adjustments to the Contract Sum which were not previously made by Change Orders.

**1.06 FINAL APPLICATION FOR PAYMENT**

Contractor shall submit the final Application for Payment in accordance with procedures and requirements stated in the Conditions of the Contract.

**PART 2 PRODUCTS (NOT USED)**

**PART 3 EXECUTION (NOT USED)**

**END OF SECTION**

## SECTION 01710

### CLEANING

#### PART 1 GENERAL

##### 1.01 REQUIREMENTS INCLUDED

Execute cleaning during progress of the work and at completion of the work, as required by the General Conditions.

##### 1.02 DISPOSAL REQUIREMENTS

Conduct cleaning and disposal operations to comply with all Federal, State and Local codes, ordinances, regulations and anti-pollution laws.

#### PART 2 PRODUCTS

##### 2.01 MATERIALS

- A. Use only those cleaning materials which will not create hazards to health or property and which will not damage surfaces.
- B. Use only those cleaning materials and methods recommended by manufacturer of the surface material to be cleaned.
- C. Use cleaning materials only on surfaces recommended by cleaning material manufacturer.

#### PART 3 EXECUTION

##### 3.01 DURING CONSTRUCTION

- A. Execute periodic cleaning to keep the work, the site and adjacent properties free from accumulation of waste materials, rubbish and wind-blown debris, resulting from construction operations.
- B. Provide on-site containers for the collection of waste materials, debris and rubbish.
- C. Remove waste materials, debris and rubbish from the site periodically and dispose of at legal disposal areas away from the site.

**3.02 DUST CONTROL**

- A. Clean interior spaces prior to the start of finish painting and continue cleaning on an as-needed basis until painting is finished.
- B. Schedule operations so that dust and other contaminants resulting from cleaning process will not fall on wet or newly-coated surfaces.

**3.03 FINAL CLEANING**

- A. Employ skilled workmen for final cleaning.
- B. Broom clean exterior paved surfaces; rake clean other surfaces of the grounds.
- C. Prior to final completion or Owner occupancy, Contractor shall conduct an inspection of sight-exposed interior and exterior surfaces and all work areas to verify that the entire work is clean.

**END OF SECTION**

## SECTION 01720

### PROJECT RECORD DOCUMENTS

#### PART 1 GENERAL

##### 1.01 REQUIREMENTS INCLUDED

- A. Contractor shall maintain at the site for the Owner one record copy of:
  - 1. Drawings.
  - 2. Specifications.
  - 3. Addenda.
  - 4. Change Orders and other modifications to the Contract.
  - 5. Engineer's field orders or written instructions.
  - 6. Approved shop drawings, working drawings and samples.
  - 7. Field test records.
  - 8. Construction photographs.

##### 1.02 MAINTENANCE OF DOCUMENTS AND SAMPLES

- A. Store documents and samples in Contractor's field office apart from documents used for construction.
  - 1. Provide files and racks for storage of documents.
  - 2. Provide locked cabinet or secure storage space for storage of samples.
- B. File documents and samples in accordance with CSI format.
- C. Maintain documents in a clean, dry, legible, condition and in good order. Do not use record documents for construction purposes
- D. Make documents and samples available at all times for inspection by the Engineer.

##### 1.03 MARKING DEVICES

- A. Provide felt tip marking pens for recording information in the color code designated by the Engineer.

1.04      **RECORDING**

- A. Label each document "PROJECT RECORD" in neat large printed letters.
- B. Record information concurrently with construction progress.
- C. Do not conceal any work until required information is recorded.
- D. Drawings; Legibly mark to record actual construction:
  - 1. All underground piping with elevations and dimensions. Changes to piping location. Horizontal and vertical locations of underground utilities and appurtenances, referenced to permanent surface improvements. Actual installed pipe material, class, etc. Locations of drainage ditches, swales, water lines and force mains shall be shown every 200 feet (measured along the centerline) or alternate lot lines, whichever is closer. Dimensions at these locations shall indicate distance from centerline of right-of-way to the facility.
  - 2. Field changes of dimension and detail.
  - 3. Changes made by Field Order or by Change Order.
  - 4. Details not on original contract drawings.
  - 5. Equipment and piping relocations.
  - 6. Locations of all valves, fire hydrants, manholes, water and sewer services, water and force main fittings, underdrain cleanouts, catch basins, junction boxes and any other structures located in the right-of-way or easement, shall be located by elevation and by station and offset based on intersection P.I.'s and centerline of right-of-way. For facilities located on private roads, the dimensioning shall be from centerline of paving or another readily visible baseline.
  - 7. Elevations shall be provided for all manhole rim and inverts; junction box rim and inverts; catch basin rim and inverts; and baffle, weir and invert elevations in control structures. Elevations shall also be provided at the PVI's and at every other lot line or 200 feet, whichever is less, of drainage swales and ditches. Bench marks and elevation datum shall be indicated.

8. Slopes for pipes and ditches shall be recalculated, based on actual field measured distances, elevations, pipe sizes, and type shown. Cross section of drainage ditches and swales shall be verified.
  9. Centerline of roads shall be tied to right-of-way lines. Elevation of roadway centerline shall be given at PVI's and at all intersections.
  10. Record drawings shall show bearings and distances for all right-of-way and easement lines, and property corners.
  11. Sidewalks, fences and walls, if installed at the time of initial record drawing submittal, shall be located every 200 feet or alternate lot lines, whichever is closer. Dimensions shall include distance from the right-of-way line and the back of curb and lot line or easement line.
  12. Sanitary sewer mainline wyes shall be located from the downstream manhole. These dimensions shall be provided by on-site inspections or televising of the sewer following installation.
  13. Elevations shall be provided on the top of operating nuts for all water and force main valves.
  14. Allowable tolerance shall be + 6.0 inches for horizontal dimensions. Vertical dimensions such as the difference in elevations between manhole inverts shall have an allowable tolerance of + 1/8 inch per 50 feet (or part thereof) of horizontal distance up to a maximum tolerance of + 1/2 inch.
  15. Properly prepared record drawings on mylar, together with two copies, shall be certified by a design professional (Engineer and/or Surveyor registered in the State of Florida), employed by the Contractor, and submitted to the Owner/Engineer.
- E. Specifications and Addenda; Legibly mark each Section to record:
1. Manufacturer, trade name, catalog number and supplier of each product and item of equipment actually installed.
  2. Changes made by field order or by change order.

- F. Shop Drawings (after final review and approval):
1. Five sets of record drawings for each process equipment, piping, electrical system and instrumentation system.

**1.05 SUBMITTAL**

- A. Prior to substantial completion, deliver Record Documents and Record Drawings to the Engineer.
- B. The Contractor shall employ a Professional Engineer or Surveyor registered in the State of Florida to verify survey data and properly prepare record drawings. Record drawings shall be certified by the design professionals (Engineer and Surveyor licensed in Florida), as stipulated by the Land Development Ordinance and submitted on signed and dated mylar drawings together with CD, AutoCad Release 12 or later for review and the use of the County in the following format:

The diskettes shall contain media in AutoCad Version 12 or later, or in any other CAD program compatible with AutoCad in DWG or DXF form. Where large projects or exceptionally large files prohibit the use of diskettes, the files will be accepted on a CD ROM. All fonts, line types, shape files or other pertinent information used in the drawing and not normally included in AutoCad shall be included on the media with a text file or attached noted as to its relevance and use.

- C. All record drawing requirements must be submitted to the Engineer prior to starting the bacteria testing of water lines.
1. Accompany submittal with transmittal letter in duplicate, containing:
    - a. Date.
    - b. Project title and number.
    - c. Contractor's name and address.
    - d. Title and number of each Record Document.
    - e. Signature of Contractor or his authorized representative.

Note: The data required to properly prepare these record drawings shall be obtained at the site, at no cost to the County by the responsible design professional or his/her duly appointed representative. The appointed representative shall be a qualified employee of the responsible design professional or a qualified

inspector retained by the responsible design professional on a project-by-project basis.

## **PART 2      STANDARDS**

### **2.01      MINIMUM RECORD DRAWING STANDARDS FOR ALL RECORD DRAWINGS SUBMITTED TO MANATEE COUNTY**

- A. All valves, fire hydrants, manholes, water, reclaim water and sewer services, water and force main fittings, underdrain cleanouts, catch basins, junction boxes and any other structures located in the right-of-way or an easement, shall be located by elevation and by station and offset based on intersection PI's and centerline of right-of-way. For facilities located on private roads, the dimensioning shall be from centerline of paving or another readily visible baseline.
- B. Elevations shall be provided as listed above and for all manhole rim and inverts; junction box rim and inverts; catch basin rim and inverts; and baffle, weir and invert elevations in control structures. Elevations shall also be provided at the PVI's and at every other lot line or 200 feet, whichever is less, of drainage swales and ditches. Bench marks and elevation datum shall be indicated.
- C. Slopes for pipe and ditches shall be recalculated, based on actual field measured distances, elevations, pipe size and type shown. Cross section of drainage ditches and swales shall be verified.
- D. Centerline of roads shall be tied to right-of-way lines. Elevation of roadway centerline shall be given at PVI's and at all intersections.
- E. Record drawings shall show bearings and distances for all right-of-way and easement lines, and property corners.
- F. Locations of drainage ditches, swales, water lines and force mains shall be shown every 200 feet (measured along the centerline) or alternate lot lines, whichever is closer. Dimensions at these locations shall indicate distance from the centerline of right-of-way to the facility.
- G. Sidewalks, fences and walls, if installed at the time of initial record drawing submittal, shall be located every 200 feet or alternate lot lines, whichever is closer. Dimensions shall include distance from the



right-of-way line and the back of curb and lot line or easement line.

- H. Underdrain cleanouts for retention systems outside right-of-way shall be located by station and offset from an appropriate baseline.
- I. Sanitary sewer mainline wyes shall be located from the downstream manhole. These dimensions shall be provided by on-site inspections or televising of the sewer following installation.
- J. Elevations shall be provided on the top of operating nuts for water and force main valves at major intersections connecting to County and/or State roads at proposed or existing arterial highways and at drain crossings.
- K. Allowable tolerance shall be + 6 inches for horizontal dimensions. Vertical dimensions such as the difference in elevations between manhole inverts shall have an allowable tolerance of + 1/8 inch per 50 feet (or part thereof) of horizontal distance up to a maximum of + 1/2 inch.

**PART 3 EXECUTION (NOT USED)**

END OF SECTION

## SECTION 01730

### OPERATING AND MAINTENANCE DATA

#### PART 1 GENERAL

##### 1.01 REQUIREMENTS INCLUDED

- A. Compile product data and related information appropriate for Owner's maintenance and operation of products furnished under Contract.

Prepare operating and maintenance data as specified in this and as referenced in other pertinent sections of Specifications.

- B. Instruct Owner's personnel in maintenance of products and equipment and systems.
- C. Provide three (3) sets of operating and maintenance manuals for each piece of equipment provided within this Contract.

##### 1.02 FORM OF SUBMITTALS

- A. Prepare data in form of an instructional manual for use by Owner's personnel.

- B. Format:

1. Size: 8-1/2 inch x 11 inch
2. Paper: 20 pound minimum, white, for typed pages
3. Text: Manufacturer's printed data or neatly typewritten
4. Drawings:
  - a. Provide reinforced punched binder tab, bind in with text.
  - b. Fold larger drawings to size of text pages.
5. Provide fly-leaf for each separate product or each piece of operating equipment.
  - a. Provide typed description of product and major component parts of equipment.
  - b. Provide indexed tabs.

6. Cover: Identify each volume with typed or printed title "OPERATING AND MAINTENANCE INSTRUCTIONS".  
List:
  - a. Title of Project.
  - b. Identity of separate structures as applicable.
  - c. Identity of general subject matter covered in the manual.

C. Binders:

1. Commercial quality three-ring binders with durable and cleanable plastic covers.
2. Maximum ring size: 1 inch.
3. When multiple binders are used, correlate the data into related consistent groupings.

**1.03 MANUAL FOR EQUIPMENT AND SYSTEMS**

- A. Submit three copies of complete manual in final form.
- B. Content for each unit of equipment and system, as appropriate:
  1. Description of unit and component parts.
    - a. Function, normal operating characteristics and limiting conditions.
    - b. Performance curves, engineering data and tests.
    - c. Complete nomenclature and commercial number of replaceable parts.
  2. Operating Procedures:
    - a. Start-up, break-in, routine and normal operating instructions.
    - b. Regulation, control, stopping, shut-down and emergency instructions.
    - c. Summer and winter operating instructions.
    - d. Special operating instructions.
  3. Maintenance Procedures:
    - a. Routine operations.

- b. Guide to "trouble-shooting".
  - c. Disassembly, repair and reassembly.
  - d. Alignment, adjusting and checking.
  - 4. Servicing and lubricating schedule.
    - a. List of lubricants required.
  - 5. Manufacturer's printed operating and maintenance instructions.
  - 6. Description of sequence of operation by control manufacturer.
  - 7. Original manufacturer's parts list, illustrations, assembly drawings and diagrams required for maintenance.
    - a. List of predicted parts subject to wear.
    - b. Items recommended to be stocked as spare parts.
  - 8. As installed control diagrams by controls manufacturer.
  - 9. Each contractor's coordination drawings.
    - a. As installed color coded piping diagrams.
  - 10. Charts of valve tag numbers, with location and function of each valve.
  - 11. List of original manufacturer's spare parts, manufacturer's current prices and recommended quantities to be maintained in storage.
  - 12. Other data as required under pertinent sections of specifications.
- C. Content, for each electric and electronic system, as appropriate:
- 1. Description of system and component parts.
    - a. Function, normal operating characteristics and limiting conditions.
    - b. Performance curves, engineering data and tests.

- c. Complete nomenclature and commercial number of replaceable parts.
  - 2. Circuit directories of panelboards.
    - a. Electrical service.
    - b. Controls.
    - c. Communications.
  - 3. As-installed color coded wiring diagrams.
  - 4. Operating procedures:
    - a. Routine and normal operating instructions.
    - b. Sequences required.
    - c. Special operating instructions.
  - 5. Maintenance procedures:
    - a. Routine operations.
    - b. Guide to "trouble-shooting".
    - c. Disassembly, repair and reassembly.
    - d. Adjustment and checking.
  - 6. Manufacturer's printed operating and maintenance instructions.
  - 7. List of original manufacture's spare parts, manufacturer's current prices and recommended quantities to be maintained in storage.
  - 8. Prepare and include additional data when the need for such data becomes apparent during instruction of Owner's personnel.
- D. Prepare and include additional data when the need for such data becomes apparent during instruction on Owner's personnel.
  - E. Additional requirements for operating and maintenance data: Respective sections of Specifications.

**1.04 SUBMITTAL SCHEDULE**

- A. Submit one copy of completed data in final form fifteen days prior to substantial completion.

1. Copy will be returned after substantial completion, with comments (if any).
- B. Submit two copies of approved data in final form. Final acceptance will not be provided until the completed manual is received and approved.

**1.05 INSTRUCTION OF OWNER'S PERSONNEL**

- A. Prior to final inspection or acceptance, fully instruct Owner's designated operating and maintenance personnel in operation, adjustment and maintenance of products, equipment and systems.
- B. Operating and maintenance manual shall constitute the basis of instruction.
  1. Review contents of manual with personnel in full detail to explain all aspects of operations and maintenance.

PART 2 PRODUCTS (NOT USED)

PART 3 EXECUTION (NOT USED)

END OF SECTION

**SECTION 01740**  
**WARRANTIES AND BONDS**

**PART 1      GENERAL**

**1.01      REQUIREMENTS INCLUDED**

- A.    Compile specified warranties and bonds.
- B.    Compile specified service and maintenance contracts.
- C.    Co-execute submittals when so specified.
- D.    Review submittals to verify compliance with Contract Documents.
- E.    Submit to Engineer for review and transmittal to Owner.

**1.02      SUBMITTAL REQUIREMENTS**

- A.    Assemble warranties, bonds and service and maintenance contracts, executed by each of the respective manufacturers, suppliers and subcontractors.
- B.    Number of original signed copies required: Two each.
- C.    Table of Contents: Neatly typed, in orderly sequence. Provide complete information for each item.
  - 1.    Product or work item.
  - 2.    Firm, with name of principal, address and telephone number.
  - 3.    Scope.
  - 4.    Date of beginning of warranty, bond or service and maintenance contract.
  - 5.    Duration of warranty, bond or service maintenance contract.
  - 6.    Provide information for Owner's personnel:
    - a.    Proper procedure in case of failure.
    - b.    Instances which might affect the validity of warranty or bond.
  - 7.    Contractor, name of responsible principal, address and telephone number.

**1.03 FORM OF SUBMITTALS**

- A. Prepare in duplicate packets.
- B. Format:
  - 1. Size 8-1/2 inch x 11 inch punched sheets for standard 3-ring binder.
    - a. Fold larger sheets to fit into binders.
  - 2. Cover: Identify each packet with typed or printed title "WARRANTIES AND BONDS". List:
    - a. Title of Project.
    - b. Name of Contractor.
- C. Binders: Commercial quality, three-ring, with durable and cleanable plastic covers.

**1.04 TIME OF SUBMITTALS**

- A. Make submittals within ten days after date of substantial completion and prior to final request for payment.
- B. For items of work, where acceptance is delayed materially beyond date of substantial completion, provide updated submittal within ten days after acceptance, listing date of acceptance as start of warranty period.

**1.05 SUBMITTALS REQUIRED**

- A. Submit warranties, bonds, service and maintenance contracts as specified in respective sections of Specifications.
- B. Approval by the Owner of all documents required under this section is a pre-requisite to requesting a final inspection and final payment

**PART 2 PRODUCTS (NOT USED)**

**PART 3 EXECUTION (NOT USED)**

**END OF SECTION**



SECTION 02276

TEMPORARY EROSION AND SEDIMENTATION CONTROL

PART 1 GENERAL

1.01 DESCRIPTION

- A. The work specified in this Section consists of the design, provision, maintenance and removal of temporary erosion and sedimentation controls as necessary.
- B. Temporary erosion controls include, but are not limited to: grassing, mulching, netting, watering, and the reseeded of on-site surfaces and spoil and borrow area surfaces, interceptor ditches at ends of berms and other such work at those locations which will ensure that erosion during construction will be either eliminated or maintained within acceptable limits as established by the Owner/Engineer.
- C. Temporary sedimentation controls include, but are not limited to: silt dams, traps, barriers, and appurtenances at the foot of sloped surfaces which shall ensure that sedimentation pollution will be either eliminated or maintained within acceptable limits as established by the Owner/Engineer.
- D. The Contractor is responsible for providing effective temporary erosion and sediment control measures during construction or until final controls become effective.

1.02 REFERENCE DOCUMENTS

- A. South Florida Building Code and Standard Building Code.
- B. FDEP/COE Dredge and Fill Regulations and/or Permit as applicable.
- C. SWFWMD Permit Regulations and/or Permit as applicable.
- D. Florida Stormwater, Erosion and Sedimentation Control Inspector's Manual.

PART 2 PRODUCTS

2.01 EROSION CONTROL

- A. Netting - fabricated of material acceptable to the Owner.
- B. Seed and sod.

**2.02 SEDIMENTATION CONTROL**

- A. Bales - clean, seedfree cereal hay type.
- B. Netting - fabricated of material acceptable to the Owner.
- C. Filter stone - crushed stone conforming to Florida Dept of Transportation specifications.
- D. Concrete block - hollow, non-load-bearing type.
- E. Concrete - exterior grade not less than one inch thick.

**PART 3 EXECUTION**

**3.01 EROSION CONTROL**

- A. Minimum procedures for grassing shall be:
  - 1. Scarify slopes to a depth of not less than six inches and remove large clods, rock, stumps, roots larger than 1/2 inch in diameter and debris.
  - 2. Sow seed within twenty-four (24) hours after the ground is scarified with either mechanical seed drills or rotary hand seeders.
  - 3. Apply mulch loosely and to a thickness of between 3/4-inch and 1-1/2 inches.
  - 4. Apply netting over mulched areas on sloped surfaces.
  - 5. Roll and water seeded areas in a manner which will encourage sprouting of seeds and growing of grass. Reseed areas which exhibit unsatisfactory growth. Backfill and seed eroded areas.

**3.02 SEDIMENTATION CONTROL**

- A. The Contractor shall install and maintain silt dams, traps, barriers, and appurtenances as shown on the approved descriptions and working drawings. Deteriorated hay bales and dislodged filter stone shall be replaced by the Contractor at his expense.

**3.03 PERFORMANCE**

- A. The Contractor, at his own expense, shall immediately take whatever steps are necessary to correct any deficiencies of the temporary erosion and sediment control measures employed if they fail to produce results or do not comply with the requirements of the State of Florida or any other federal, governmental or regulatory agency.

**END OF SECTION**

**SECTION 02485**

**SEEDING AND SODDING**

**PART 1 GENERAL**

**1.01 SCOPE OF WORK**

- A. The Contractor shall furnish all labor, materials and equipment necessary to satisfactorily return all construction areas to their original conditions or better.
- B. Work shall include furnishing and placing seed or sod, fertilizing, planting, watering and maintenance until acceptance by Engineer/Owner.

**1.02 RELATED WORK NOT INCLUDED**

- A. Excavation, filling and grading required to establish elevation shown on the Drawings are included under other sections of these Specifications.

**1.03 QUALITY ASSURANCE**

- A. Requirements

It is the intent of this Specification that the Contractor is obliged to deliver a satisfactory stand of grass as specified. If necessary, the Contractor shall repeat any or all of the work, including grading, fertilizing, watering and seeding or sodding at no additional cost to the Owner until a satisfactory stand is obtained. For purposes of grassing, a satisfactory stand of grass is herein defined as a full lawn cover over areas to be sodded or seeded, with grass free of weeds, alive and growing, leaving no bare spots larger than 3/4 square yard within a radius of 8 feet.

All previously grassed areas where pipelines are laid shall be sodded. All sodding and grassing shall be installed in accordance with these Specifications or as directed by the Engineer.

**PART 2 PRODUCTS**

**2.01 MATERIALS**

- A. Fertilizer

The fertilizer shall be of the slow-release type meeting the following minimum requirements: 12 percent nitrogen,

8 percent phosphorus, 8 percent potassium; 40 percent other available materials derived from organic sources. At least 50 percent of the phosphoric acid shall be from normal super phosphate or an equivalent source which will provide a minimum of two units of sulfur. The amount of sulfur shall be indicated on the quantitative analysis card attached to each bag or other container. Fertilizer shall be uniform in composition, dry and free flowing delivered to sites in original unopened containers bearing manufacturer's statement or guarantee.

B. Seeding/Grassing

The Contractor shall grass all unpaved areas disturbed during construction which do not require sod. All grassing shall be completed in conformance with FDOT Specifications, Sections 570 and 981. The grassed areas shall be mulched and fertilized in accordance with FDOT Specifications, except that no additional payment will be made for mulching, fertilizing and/or watering.

C. Sodding

Sod shall be provided as required on the construction drawings or at locations as directed by the Engineer in accordance with Florida Department of Transportation, Specifications Section 575 and 981. The Contractor shall furnish bahia grass sod or match existing sod. Placement and watering requirements shall be in accordance with FDOT Specifications Section 575, except that no additional payment will be made for placement and/or watering. This cost shall be included in the Contract price bid for sodding.

D. Topsoil

Topsoil stockpiled during excavation may be used as necessary. If additional topsoil is required to replace topsoil removed during construction, it shall be obtained off site at no additional cost to the Owner. Topsoil shall be fertile, natural surface soil, capable of producing all trees, plants and grassing specified herein.

E. Water

It is the Contractor's responsibility to supply all water to the site, as required during seeding and sodding operations and through the maintenance period and until the work is accepted. The Contractor shall make whatever arrangements that may be necessary to ensure an adequate supply of water to meet the needs for his work. He shall also furnish all necessary hose, equipment, attachments and accessories for the adequate irrigation of lawns and

planted areas as may be required. Water shall be suitable for irrigation and free from ingredients harmful to plant life.

### **PART 3 EXECUTION**

#### **3.01 INSTALLATION**

A. When the trench backfill has stabilized sufficiently, the Contractor shall commence work on lawns and grassed areas, including fine grading as necessary and as directed by the Engineer.

B. Finish Grading

Areas to be seeded or sodded shall be finish graded, raked, and debris removed. Soft spots and uneven grades shall be eliminated. The Engineer shall approve the finish grade of all areas to be seeded or sodded prior to seed or sod application.

C. Protection

Seeded and sodded areas shall be protected against traffic or other use by placing warning signs or erecting barricades as necessary. Any areas damaged prior to acceptance by the Owner shall be repaired by the Contractor as directed by the Engineer.

#### **3.02 CLEANUP**

Soil or similar materials spilled onto paved areas shall be removed promptly, keeping those areas as clean as possible at all times. Upon completion of seeding and sodding operations, all excess soil, stones and debris remaining shall be removed from the construction areas.

#### **3.03 LANDSCAPE MAINTENANCE**

Any existing landscape items damaged or altered during construction by the Contractor shall be restored or replaced as directed by the Engineer.

Maintain landscape work for a period of 90 days immediately following complete installation of work or until Owner accepts project. Watering, weeding, cultivating, restoration of grade, mowing and trimming, protection from insects and diseases, fertilizing and similar operations as needed to ensure normal growth and good health for live plant material shall be included at no additional cost to the Owner.

3.04

REPAIRS TO LAWN AREAS DISTURBED BY CONTRACTOR'S  
OPERATORS

Lawn areas planted under this Contract and all lawn areas damaged by the Contractor's operation shall be repaired at once by proper soil preparation, fertilizing and sodding, in accordance with these Specifications.

END OF SECTION

**SECTION 02575**

**PAVEMENT REPAIR AND RESTORATION**

**PART 1 GENERAL**

**1.01 SCOPE OF WORK**

The Contractor shall furnish all labor, materials, equipment, obtain County or State right-of-way permits and incidentals required and remove and replace pavements over trenches excavated for installation of water lines and appurtenances as shown on the Contract Drawings.

**1.02 GENERAL**

- A. The Contractor shall take before and after photographs.
- B. The Contractor shall repair in a manner satisfactory to the County or State, all damage done to existing structures, pavement, driveways, paved areas, curbs and gutters, sidewalks, shrubbery, grass, trees, utility poles, utility pipe lines, conduits, drains, catch basin, flagstones, or stabilized areas or driveways and including all obstructions not specifically named herein, which results from this Project.
- C. The Contractor shall keep the surface of the backfilled area of excavation in a safe traffic bearing condition and firm and level with the remaining pavement until the pavement is restored in the manner specified herein. All surface irregularities that are dangerous or obstructive to traffic are to be removed. The repair shall conform to applicable requirements of Manatee County Transportation Department requirements for pavement repair and as described herein, including all base, subbase and asphalt replacement.
- D. All materials and workmanship shall meet or exceed the County requirements and as called for in the Contract Documents and nothing herein shall be construed as to relieve the Contractor from this responsibility.
- E. All street, road and highway repair shall be made in accordance with the FDOT and County details indicated on the Drawings and in accordance with the applicable requirements and approval of affected County and State agencies.

**PART 2 PRODUCTS**

**2.01 PAVEMENT SECTION**

- A. Asphaltic concrete shall consist of asphalt cement, coarse aggregate, fine aggregate and mineral filler conforming to FDOT Type S-III Asphalt. Pavement replacement thickness shall match that removed but in no case shall be less than 1-1/2" compacted thickness. All asphalt concrete pavement shall be furnished, installed and tested in accordance with FDOT Specifications for Road and Bridge Construction.
- B. Asphalt or crushed concrete or approved equal base material shall be furnished and installed under all pavement sections restored under this Contract. Asphalt base shall have a minimum 6" compacted thickness, meet requirements for FDOT ABC III (Minimum Marshall Stability of 1000) and be furnished, installed and tested in accordance with the requirements of the FDOT Standards. Crushed concrete base shall be 10" minimum compacted thickness. Crushed concrete aggregate material shall have a minimum LBR of 140 compacted to 99% T-180 AASHTO density. Asphalt base and crushed concrete base are acceptable. Other bases shall be submitted for approval.
- C. Prime and tack will be required and applied in accordance with Section 300 - FDOT Specifications: Prime and Tack Coat for Base Courses.

**PART 3 EXECUTION**

**3.01 CUTTING PAVEMENT**

- A. The Contractor shall saw cut in straight lines and remove pavement as necessary to install the new pipelines and appurtenances and for making connections to existing pipelines.
- B. Prior to pavement removal, the Contractor shall mark the pavement for cuts nearly paralleling pipe lines and existing street lines. Asphalt pavement shall be cut along the markings with a rotary saw or other suitable tool. Concrete pavement shall be scored to a depth of approximately two (2) inches below the surface of the concrete along the marked cuts. Scoring shall be done by use of a rotary saw, after which the pavement may be broken below the scoring with a jackhammer or other suitable equipment.
- C. The Contractor shall not machine pull the pavement until it is completely broken and separated along the marked cuts.



- D. The pavement adjacent to pipe line trenches shall neither be disturbed or damaged. If the adjacent pavement is disturbed or damaged, irrespective of cause, the Contractor shall remove and replace the pavement. In addition, the base and sub-base shall be restored in accordance with these Specifications, Florida Dept. of Transportation Standard Specifications and as directed by the Engineer.

### **3.02 PAVEMENT REPAIR AND REPLACEMENT**

- A. The Contractor shall repair, to meet or exceed original surface material, all existing pavement cut or damaged by construction under this Contract. He shall match the original grade unless otherwise specified or shown on the Drawings. Materials and construction procedures for base course and pavement repair shall conform to those of the Florida Dept. of Transportation.
- B. The Contractor's repair shall include the preparation of the subbase and base, place and maintain the roadway surface, any special requirements whether specifically called for or implied and all work necessary for a satisfactory completion of this work. Stabilized roads and drives shall be finished to match the existing grade. Dirt roads and drives shall have the required depth of backfill material as shown on the Contract Drawings.
- C. The width of all asphaltic concrete repairs shall extend the full width and length of the excavation or to the limits of any damaged section. The edge of the pavement to be left in place shall be cut to a true edge with a saw or other approved method so as to provide a clean edge to abut the repair. The line of the repair shall be reasonably uniform with no unnecessary irregularities.

### **3.03 MISCELLANEOUS RESTORATION**

Sidewalks cut or damaged by construction shall be restored in full sections or blocks to a minimum thickness of four inches. Concrete curb or curb and gutter shall be restored to the existing height and cross section in full sections or lengths between joints. RCP pipe shall be repaired or installed in accordance with manufacturer's specifications. Grassed yards, shoulders and parkways shall be restored to match the existing sections with grass sod of a type matching the existing grass.

### **3.04 SPECIAL REQUIREMENTS**

The restoration of all surfaces, as described herein, disturbed by the installation of pipelines shall be completed as soon as is reasonable and practical. The

complete and final restoration of both paved and shell stabilized roads within a reasonable time frame is of paramount importance. To this end, the Contractor shall, as part of his work schedule, complete the restoration of any area of road within five weeks after removing the original surface. Successful leak testing shall be performed prior to restoring any area of road. All restoration and replacement or repairs are the responsibility of the Contractor.

**3.05 CLEANUP**

After all repair and restoration or paving has been completed, all excess asphalt, dirt and other debris shall be removed from the roadways. All existing storm sewers and inlets shall be checked and cleaned of any construction debris.

**3.06 MAINTENANCE OR REPAIR**

All wearing surfaces shall be maintained by the Contractor in good order suitable for traffic prior to completion and acceptance of the work.

**END OF SECTION**

## **Section 02610**

### **Manatee County Utility Requirements**

**Refer to Manatee County Utility Standards: March, 2009**

**SECTION 02999**

**MISCELLANEOUS WORK AND CLEANUP**

**PART 1 GENERAL**

**1.01 SCOPE OF WORK**

- A. This Section includes items and operations which are not specified in detail as separate items, but may be sufficiently described as to the kind and extent of work involved. The Contractor shall furnish all labor, materials, equipment and incidentals necessary to complete all work under this Section.
- B. The work of this Section may include, but is not limited to the following:
  - 1. Restoration of roads, sidewalks, driveways, curbing and gutters, fences, guardrails, lawns, shrubbery and any other existing items damaged or destroyed.
  - 2. Crossing utilities.
  - 3. Relocation of existing water, reclaim water, or sewer lines less than four inches diameter, water and sanitary sewer services, low pressure gas lines, telephone lines, electric lines, cable TV lines as shown on the Contract Drawings.
  - 4. Restoring easements (servitudes) and rights-of-way.
  - 5. Clean up.
  - 6. Incidental work (project photographs, testing, shop drawings, traffic control, record drawings, etc.).
  - 7. Excavation and Embankment - As defined in the Florida Department of Transportation Standard Specifications for Road and Bridge Construction (1991 Edition or latest revision).

**1.02 SUBMITTAL OF LUMP SUM BREAKDOWN**

Contractor shall submit to the Owner/Engineer, a breakdown of the lump sum bid for Miscellaneous Work and Cleanup Item in the Proposal within 10 days after date of Notice to Proceed.

**1.03 WORK SPECIFIED UNDER OTHER SECTIONS**

All work shall be completed in a workmanlike manner by competent workmen in full compliance with all applicable sections of the Contract Documents.

**PART 2 PRODUCTS**

**2.01 MATERIALS**

Materials required for this Section shall equal or exceed materials that are to be restored. The Contractor may remove and replace or reuse existing materials with the exception of paving.

**PART 3 EXECUTION**

**3.01 RESTORING OF ROADS, CURBING, FENCES AND GUARDRAILS**

- A. The Contractor shall protect existing curbing. If necessary, curbing shall be removed from joint to joint and replaced after backfilling. Curbing damaged during construction because of the Contractor's negligence or convenience, shall be replaced with curbing of equal quality and dimension at no cost to the Owner.
- B. At the locations necessary for the Contractor to remove, store and replace existing fences and guardrails during construction, the sections removed shall be only at the direction of the Engineer. If any section of fence is damaged due to the Contractor's negligence, it shall be replaced at no cost to the Owner with fencing equal to or better than that damaged and the work shall be satisfactory to the Engineer.
- C. Guardrails in the vicinity of the work shall be protected from damage by the Contractor. Damaged guardrails shall be replaced in a condition equal to those existing.
- D. Road crossings shall be restored in accordance with the Contract Documents and current FDOT Standards. Compensation for road restoration shall be included under the Road Restoration Bid Item if specified or under Miscellaneous Cleanup if it is not specified.

**3.02 CROSSING UTILITIES**

This item shall include any extra work required in crossing culverts, water courses, drains, water mains and other utilities, including all sheeting and bracing, extra excavation and backfill, or any other work required or implied for the proposed crossing, whether or not shown on the Drawings.

**3.03 RELOCATIONS OF EXISTING GAS LINES, TELEPHONE LINES, ELECTRIC LINES AND CABLE TV LINES**

The Contractor shall notify the proper utility involved when relocation of these utility lines is required. The Contractor shall coordinate all relocation work by the

utility so that construction shall not be hindered.

**3.04**

**RESTORING THE EASEMENTS AND RIGHTS-OF-WAY**

The Contractor shall be responsible for all damage to private property due to his operations. He shall protect from injury all walls, fences, cultivated shrubbery, pavement, underground facilities, including water, sewer and reclaimed water lines and services, or other utilities which may be encountered along the easement. If removal and replacement is required, it shall be done in a workmanlike manner, at his expense, so that the replacement are equivalent to that which existed prior to construction.

END OF SECTION

Charlie Crist  
Governor



Ana M. Viamonte Ros, M.D., M.P.H.  
State Surgeon General

February 24, 2010

Permit #: 0133068-941 DSGP

Mr. H. Wayne Roberts, PE  
Manatee County Public Works Department  
1026 26<sup>th</sup> Avenue East  
Bradenton, FL 34208

**WATER SYSTEM:** Manatee County  
**PROJECT NAME:** Cortez Estates Water Main  
Replacement  
**EXPIRES:** February 22, 2015

Dear Mr. Roberts:

Our office received the Notice of Intent to Use a General Permit for construction of the referenced water distribution system on **February 22, 2010**

Please be advised that the activity must conform to the description contained in your Notice of Intent to Use a General Permit and that any deviation may subject the system to enforcement action.

Upon completion of the project, please provide us with the following:

- (1) A "Request for Letter of Release to Place Water Supply System into Service" DEP Form 62-555.900(9).
- (2) Copies of satisfactory bacteriological test results taken on two consecutive days at points indicated on approved plans. **Please see sheets C-1 to C-7 for sample locations (5) at water services (4) – Lot 80, 56<sup>th</sup> Street West, 4605 58<sup>th</sup> Street West, Lot 41, 57<sup>th</sup> Street West, 4504 58<sup>th</sup> Street West and end of line connection at Cortez Road east of 56<sup>th</sup> Street West.**
- (3) Pressure test results of the water system.

Following the receipt of this information we may then issue a clearance letter releasing the facilities for public use. This project may not be placed into service until a letter of clearance has been issued.

---

**Manatee County Health Department**  
Environmental Health Services  
410 Sixth Avenue East • Bradenton 34208-1928  
PHONE (941) 748-0747 • FAX (941) 750-9364

**Cortez Estates Water Main Replacement**

February 24, 2010

Page 2

This General Permit does not relieve the permittee of the responsibility for obtaining a Dredge and Fill Permit where it is required.

If you have any questions, please call Harry Messick at (941)748-0747, ext. 1355.

Sincerely,

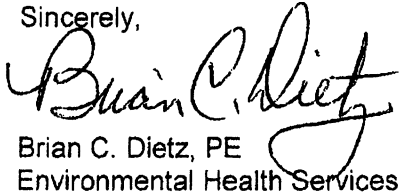
A handwritten signature in black ink that reads "Brian C. Dietz". The signature is written in a cursive style with a large, stylized initial "B".

Brian C. Dietz, PE  
Environmental Health Services

BCD/hm/bb

cc: David Wilcox, PE/URS



0133068-941 DSGP



**NOTICE OF INTENT TO USE THE GENERAL PERMIT FOR CONSTRUCTION OF WATER MAIN EXTENSIONS FOR PWSs**

INSTRUCTIONS: This notice shall be completed and submitted by persons proposing to construct projects permitted under the "General Permit for Construction of Water Main Extensions for Public Water Systems" in Rule 62-555.405, F.A.C. AT LEAST 30 DAYS BEFORE BEGINNING CONSTRUCTION OF A WATER MAIN EXTENSION PROJECT, complete and submit one copy of this notice to the appropriate Department of Environmental Protection (DEP) District Office or Approved County Health Department (ACHD) along with payment of the proper permit processing fee. (When completed, Part II of this notice serves as the preliminary design report for a water main extension project, and thus, it is unnecessary to submit a separate preliminary design report or drawings, specifications, and design data with this notice.) All information provided in this notice shall be typed or printed in ink. The DEP permit processing fee for projects requiring the services of a professional engineer during design is \$650, and the DEP permit processing fee for projects not requiring the services of a professional engineer during design is \$500.\* Some ACHDs charge a county permit processing fee in addition to the DEP permit processing fee. Checks for permit processing fees shall be made payable to the Department of Environmental Protection or the appropriate ACHD. NOTE THAT A SEPARATE NOTIFICATION AND A SEPARATE PERMIT PROCESSING FEE ARE REQUIRED FOR EACH NON-CONTIGUOUS PROJECT.†

\* Except as noted in paragraphs 62-555.520(3)(a) and (b), F.A.C., projects shall be designed under the responsible charge of one or more professional engineers licensed in Florida.

† Non-contiguous projects are projects that are neither interconnected nor located nearby one another (i.e., on the same site, on adjacent streets, or in the same neighborhood).

**I. General Project Information**

A. Name of Project: Cortez Estates Water Main Replacement

B. Description of Project and Its Purpose: This project involves the replacement of 3-inch, and 4-inch galvanized steel and asbestos cement water lines with approximately 4,215 LF of 6-inch and 862 LF of 8-inch water lines to improve the service pressures and enhance fire protection within the project area.

Manatee CHD

FEB 22 2010

C. Location of Project

1. County Where Project Located: Manatee County

Env. Health Services

2. Description of Project Location: Residential area located at 58<sup>th</sup> Street West, 57<sup>th</sup> Street West, 56<sup>th</sup> Street West, and Cortez Road West from 60<sup>th</sup> Street West to 56<sup>th</sup> Street West.

D. Estimate of Cost to Construct Project: \$500,000.00

E. Estimate of Dates for Starting and Completing Construction of Project: Feb 2010-Nov 2010

F. Permittee

PWS/Company Name: <u>Manatee County</u>		PWS Identification No.:*	
PWS Type:*	<input type="checkbox"/> Community	<input type="checkbox"/> Non-Transient Non-Community	<input type="checkbox"/> Transient Non-Community
Contact Person: <u>Wayne Roberts, P.E.</u>		Contact Person's Title: <u>Deputy Director, Engineering</u>	
Contact Person's Mailing Address: <u>1026 26<sup>th</sup> Avenue East</u>			
City: <u>Bradenton</u>	State: <u>FL</u>	Zip Code: <u>34208</u>	
Contact Person's Telephone Number: <u>941-708-7450</u>		Contact Person's Fax Number: <u>941-708-7549</u>	
Contact Person's E-Mail Address: <u>Wayne.Roberts@mymanatee.org</u>			

\* This information is required only if the permittee is a public water system (PWS).

G. Public Water System (PWS) Supplying Water to Project

PWS Name: <u>Manatee County Utilities Operations Department</u>		PWS Identification No.: <u>6411132</u>	
PWS Type:	<input checked="" type="checkbox"/> Community	<input type="checkbox"/> Non-Transient Non-Community	<input type="checkbox"/> Transient Non-Community
PWS Owner: <u>Manatee County</u>			
Contact Person: <u>Dan Gray</u>		Contact Person's Title: <u>Director</u>	
Contact Person's Mailing Address: <u>4410 66<sup>th</sup> Street West</u>			
City: <u>Bradenton</u>	State: <u>FL</u>	Zip Code: <u>34210</u>	
Contact Person's Telephone Number: <u>941-792-8811</u>		Contact Person's Fax Number: <u>941-795-3419</u>	
Contact Person's E-Mail Address: <u>Dan.Gray@mymanatee.org</u>			

## NOTICE OF INTENT TO USE THE GENERAL PERMIT FOR CONSTRUCTION OF WATER MAIN EXTENSIONS FOR PWSs

Project Name: Cortez Estates Water Main Replacement	Permittee: Manatee County
---	---------------------------

**H. Public Water System (PWS) that Will Own Project After It Is Placed into Permanent Operation**

PWS Name: Manatee County Utilities Operations Department		PWS Identification No.:* 6411132	
PWS Type:* <input checked="" type="checkbox"/> Community <input type="checkbox"/> Non-Transient Non-Community <input type="checkbox"/> Transient Non-Community <input type="checkbox"/> Consecutive			
PWS Owner: Manatee County			
Contact Person: Dan Gray		Contact Person's Title: Director	
Contact Person's Mailing Address: 4410 66th Street West			
City: Bradenton		State: FL	Zip Code: 34210
Contact Person's Telephone Number: 941-792-8811		Contact Person's Fax Number: 941-795-3419	
Contact Person's E-Mail Address: Dan.Gray@mymanatee.org			

\* This information is required only if the owner/operator is an existing PWS.

**I. Professional Engineer(s) or Other Person(s) in Responsible Charge of Designing Project\***

Company Name: URS Corporation Southern		
Designer(s): David Wilcox		Title(s) of Designer(s): Project Manager
Qualifications of Designer(s):		
<input checked="" type="checkbox"/> Professional Engineer(s) Licensed in Florida – License Number(s): 34942		
<input type="checkbox"/> Public Officer(s) Employed by State, County, Municipal, or Other Governmental Unit of State <sup>†</sup>		
<input type="checkbox"/> Plumbing Contractor(s) Licensed in Florida – License Number(s): <sup>^</sup>		
Mailing Address of Designer(s): 7650 W Courtney Campbell Causeway		
City: Tampa		State: FL Zip Code: 33607
Telephone Number of Designer(s): 813-636-2198		Fax Number of Designer(s): 813-636-2494
E-Mail Address(es) of Designer(s): David_Wilcox@urscorp.com		

\* Except as noted in paragraphs 62-555.520(3)(a) and (b), F.A.C., projects shall be designed under the responsible charge of one or more professional engineers licensed in Florida.

<sup>†</sup> Attach a detailed construction cost estimate showing that the cost to construct this project is \$10,000 or less.

<sup>^</sup> Attach documentation showing that this project will be installed by the plumbing contractor(s) designing this project, documentation showing that this project involves a public water system serving a single property and fewer than 250 fixture units, and a detailed construction cost estimate showing that the cost to construct this project is \$50,000 or less.

### II. Preliminary Design Report for Project<sup>#</sup>

**A. Service Area, Water Use, and Service Pressure Information**

**1. Design Type and Number of Service Connections, and Average Daily Water Demands and Maximum-Day Water Demands, in the Entire Area to Be Served by the Water Mains Being Constructed Under this Project:**

A = Type of Service Connection	B = Number of Service Connections	C = Average Daily Water Demand Per Service Connection, gpd	D = Total Average Daily Water Demand <sup>#</sup> , gpd (Columns BxC for Residential Service Connections)	E = Total Maximum-Day Water Demand <sup>#</sup> , gpd
Single-Family Home	82	250	20,500	32,250
Mobile Home			0	
Apartment			0	
Commercial, Institutional, or Industrial Facility <sup>#</sup>				
<b>Total</b>	<b>82</b>		<b>20,500</b>	<b>32,250</b>

a. Description of Commercial, Institutional, or Industrial Facilities and Explanation of Method(s) Used to Estimate Average Daily Water Demand for These Facilities: The entire area to be served by the water main is comprised of single family homes. The average daily water demand estimate was based on County records.

b. Explanation of Peaking Factor(s) or Method(s) Used to Estimate Maximum-Day Water Demand: The estimate for the Maximum-Day Water Demand was obtained by multiplying the Total Average Daily Water Demand (i.e. 20,500 gpd) by the peaking factor of 1.5. The peaking factor was estimated based on the County's historical records.

**NOTICE OF INTENT TO USE THE GENERAL PERMIT FOR CONSTRUCTION OF WATER MAIN EXTENSIONS FOR PWSs**

Project Name: Cortez Estates Water Main Replacement	Permittee: Manatee County
---	---------------------------

2. Explanation of Peaking Factor(s) or Method(s) Used to Estimate Design Peak-Hour Water Demand and, for Small Water Systems that Use Hydro pneumatic Tanks or that Are Not Designed to Provide Fire Protection, Peak Instantaneous Water Demand: Water mains sized to maintain a minimum of 20 psi under fire flow conditions

---



---



---

3. Design Fire-Flow Rate and Duration: 750 psi for 4 hours

---

4. Design Service Pressure Range: 40-60 psi

---

**B. Project Site Information**

1. ATTACH A SITE PLAN OR SKETCH SHOWING THE SIZE AND APPROXIMATE LOCATION OF NEW OR ALTERED WATER MAINS, SHOWING THE APPROXIMATE LOCATION OF HYDRANTS, VALVES, METERS, AND BLOW-OFFS IN SAID MAINS, AND SHOWING HOW SAID MAINS CONNECT TO THE PUBLIC WATER SYSTEM SUPPLYING WATER FOR THE PROJECT.

2. Description of Any Areas Where New or Altered Water Mains Will Cross Above or Under Surface Water or Be Located in Soil that Is Known to Be Aggressive: Non Applicable

---



---



---

**C. Information About Compliance with Design and Construction Requirements**

1. If this project is being designed to comply with the following requirements, initial in ink before the requirements. If any of the following requirements do not apply to this project or if this project includes exceptions to any of the following requirements as allowed by rule, mark "X" before the requirements and complete Part II.C.2 below. *RSWW = Recommended Standards for Water Works* as incorporated into Rule 62-555.330, F.A.C.

- DW a. This project is being designed to keep existing water mains and service lines in operation during construction or to minimize interruption of water service during construction. [RSWW 1.3.a; exceptions allowed under FAC 62-555.330]
- DW b. All pipe, pipe fittings, pipe joint packing and jointing materials, valves, fire hydrants, and meters installed under this project will conform to applicable American Water Works Association (AWWA) standards. [FAC 62-555.320(21)(b), RSWW 8.0, and AWWA standards as incorporated into FAC 62-555.330; exceptions allowed under FAC 62-555.320(21)(e)]
- DW c. All public water system components, excluding fire hydrants, that will be installed under this project and that will come into contact with drinking water will conform to NSF International Standard 61 as adopted in Rule 62-555.335, F.A.C., or other applicable standards, regulations, or requirements referenced in paragraph 62-555.320(3)(b), F.A.C. [FAC 62-555.320(3)(b); exceptions allowed under FAC 62-555.320(3)(d)]
- DW d. All pipe and pipe fittings installed under this project will contain no more than 8.0% lead, and any solder or flux used in this project will contain no more than 0.2% lead. [FAC 62-555.322]
- DW e. All pipe and pipe fittings installed under this project will be color coded or marked in accordance with subparagraph 62-555.320(21)(b)3, F.A.C., using blue as a predominant color. (Underground plastic pipe will be solid-wall blue pipe, will have a co-extruded blue external skin, or will be white or black pipe with blue stripes incorporated into, or applied to, the pipe wall; and underground metal or concrete pipe will have blue stripes applied to the pipe wall. Pipe striped during manufacturing of the pipe will have continuous stripes that run parallel to the axis of the pipe, that are located at no greater than 90-degree intervals around the pipe, and that will remain intact during and after installation of the pipe. If tape or paint is used to stripe pipe during installation of the pipe, the tape or paint will be applied in a continuous line that runs parallel to the axis of the pipe and that is located along the top of the pipe; for pipe with an internal diameter of 24 inches or greater, tape or paint will be applied in continuous lines along each side of the pipe as well as along the top of the pipe. Aboveground pipe will be painted blue or will be color coded or marked like underground pipe.) [FAC 62-555.320(21)(b)3]
- DW f. All new or altered water mains included in this project are sized after a hydraulic analysis based on flow demands and pressure requirements. ATTACH A HYDRAULIC ANALYSIS JUSTIFYING THE SIZE OF ANY NEW OR ALTERED WATER MAINS WITH AN INSIDE DIAMETER OF LESS THAN THREE INCHES. [FAC 62-555.320(21)(b) and RSWW 8.1]

## NOTICE OF INTENT TO USE THE GENERAL PERMIT FOR CONSTRUCTION OF WATER MAIN EXTENSIONS FOR PWSs

Project Name: Cortez Estates Water Main Replacement	Permittee: Manatee County
---	---------------------------

- DW g. The inside diameter of new or altered water mains that are included in this project and that are being designed to provide fire protection and serve fire hydrants will be at least six inches. [FAC 62-555.320(21)(b) and RSWW 8.1.2]
- DW h. New or altered water mains that are included in this project and that are not being designed to carry fire flows do not have fire hydrants connected to them. [FAC 62-555.320(21)(b) and RSWW 8.1.5]
- DW i. This project is being designed to minimize dead-end water mains by making appropriate tie-ins where practical. [FAC 62-555.320(21)(b) and RSWW 8.1.6.a]
- DW j. New or altered dead-end water mains included in this project will be provided with a fire or flushing hydrant or blow-off for flushing purposes. [FAC 62-555.320(21)(b) and RSWW 8.1.6.b]
- DW k. Sufficient valves will be provided on new or altered water mains included in this project so that inconvenience and sanitary hazards will be minimized during repairs. [FAC 62-555.320(21)(b) and RSWW 8.2]
- DW l. New or altered fire hydrant leads included in this project will have an inside diameter of at least six inches and will include an auxiliary valve. [FAC 62-555.320(21)(b) and RSWW 8.3.3]
- DW m. All fire hydrants that will be installed under this project and that will have unplugged, underground drains will be located at least three feet from any existing or proposed storm sewer, stormwater force main, pipeline conveying reclaimed water regulated under Part III of Chapter 62-610, F.A.C., or vacuum-type sanitary sewer; at least six feet from any existing or proposed gravity- or pressure-type sanitary sewer, wastewater force main, or pipeline conveying reclaimed water not regulated under Part III of Chapter 62-10, F.A.C.; and at least ten feet from any existing or proposed "on-site sewage treatment and disposal system." [FAC 62-555.314(4)]
- DW n. At high points where air can accumulate in new or altered water mains included in this project, provisions will be made to remove the air by means of air relief valves, and automatic air relief valves will not be used in situations where flooding of the valve manhole or chamber may occur. [FAC 62-555.320(21)(b) and RSWW 8.4.1]
- DW o. The open end of the air relief pipe from all automatic air relief valves installed under this project will be extended to at least one foot above grade and will be provided with a screened, downward-facing elbow. [FAC 62-555.320(21)(b) and RSWW 8.4.2]
- DW p. New or altered chambers, pits, or manholes that contain valves, blow-offs, meters, or other such water distribution system appurtenances and that are included in this project will not be connected directly to any sanitary or storm sewer, and blow-offs or air relief valves installed under this project will not be connected directly to any sanitary or storm sewer. [FAC 62-555.320(21)(b) and RSWW 8.4.3]
- DW q. New or altered water mains included in this project will be installed in accordance with applicable AWWA standards or in accordance with manufacturers' recommended procedures. [FAC 62-555.320(21)(b), RSWW 8.5.1, and AWWA standards as incorporated into FAC 62-555.330]
- DW r. A continuous and uniform bedding will be provided in trenches for underground pipe installed under this project; backfill material will be tamped in layers around underground pipe installed under this project and to a sufficient height above the pipe to adequately support and protect the pipe; and unsuitably sized stones (as described in applicable AWWA standards or manufacturers' recommended installation procedures) found in trenches will be removed for a depth of at least six inches below the bottom of underground pipe installed under this project. [FAC 62-555.320(21)(b), RSWW 8.5.2]
- DW s. All water main tees, bends, plugs, and hydrants installed under this project will be provided with thrust blocks or restrained joints to prevent movement. [FAC 62-555.320(21)(b) and RSWW 8.5.4]
- DW t. New or altered water mains that are included in this project and that will be constructed of asbestos-cement or polyvinyl chloride pipe will be pressure and leakage tested in accordance with AWWA Standard C603 or C605, respectively, as incorporated into Rule 62-555.330, F.A.C., and all other new or altered water mains included in this project will be pressure and leakage tested in accordance with AWWA Standard C600 as incorporated into Rule 62-555.330. [FAC 62-555.320(21)(b)] and AWWA standards as incorporated into FAC 62-555.330]
- DW u. New or altered water mains, including fire hydrant leads and including service lines that will be under the control of a public water system and that have an inside diameter of three inches or greater, will be disinfected and bacteriologically evaluated in accordance with Rule 62-555.340, F.A.C. [FAC 62-555.320(21)(b)2 and FAC 62-555.340]
- X v. New or altered water mains that are included in this project and that will be installed in areas where there are known aggressive soil conditions will be protected through use of corrosion-resistant water main materials, through encasement of the water mains in polyethylene, or through provision of cathodic protection. [FAC 62-555.320(21)(b) and RSWW 8.5.7.d]

# NOTICE OF INTENT TO USE THE GENERAL PERMIT FOR CONSTRUCTION OF WATER MAIN EXTENSIONS FOR PWSs

Project Name: Cortez Estates Water Main Replacement	Permittee: Manatee County
---	---------------------------

- DW
w.
New or relocated, underground water mains included in this project will be laid to provide a horizontal distance of at least three feet between the outside of the water main and the outside of any existing or proposed vacuum-type sanitary sewer, storm sewer, stormwater force main, or pipeline conveying reclaimed water regulated under Part III of Chapter 62-610, F.A.C.; a horizontal distance of at least six feet between the outside of the water main and the outside of any existing or proposed gravity-type sanitary sewer (or a horizontal distance of at least three feet between the outside of the water main and the outside of any existing or proposed gravity-type sanitary sewer if the bottom of the water main will be laid at least six inches above the top of the sewer); a horizontal distance of at least six feet between the outside of the water main and the outside of any existing or proposed pressure-type sanitary sewer, wastewater force main, or pipeline conveying reclaimed water not regulated under Part III of Chapter 62-610, F.A.C.; and a horizontal distance of at least ten feet between the outside of the water main and all parts of any existing or proposed "on-site sewage treatment and disposal system." [FAC 62-555.314(1); exceptions allowed under FAC 62-555.314(5)]
- DW
x.
New or relocated, underground water mains that are included in this project and that will cross any existing or proposed gravity- or vacuum-type sanitary sewer or storm sewer will be laid so the outside of the water main is at least six inches above the other pipeline or at least 12 inches below the other pipeline; and new or relocated, underground water mains that are included in this project and that will cross any existing or proposed pressure-type sanitary sewer, wastewater or stormwater force main, or pipeline conveying reclaimed water will be laid so the outside of the water main is at least 12 inches above or below the other pipeline. [FAC 62-555.314(2); exceptions allowed under FAC 62-555.314(5)]
- DW
y.
At the utility crossings described in Part II.C.1.w above, one full length of water main pipe will be centered above or below the other pipeline so the water main joints will be as far as possible from the other pipeline or the pipes will be arranged so that all water main joints are at least three feet from all joints in vacuum-type sanitary sewers, storm sewers, stormwater force mains, or pipelines conveying reclaimed water regulated under Part III of Chapter 62-610, F.A.C., and at least six feet from all joints in gravity- or pressure-type sanitary sewers, wastewater force mains, or pipelines conveying reclaimed water not regulated under Part III of Chapter 62-610, F.A.C. [FAC 62-555.314(2); exceptions allowed under FAC 62-555.314(5)]
- X
z.
New or altered water mains that are included in this project and that will cross above surface water will be adequately supported and anchored, protected from damage and freezing, and accessible for repair or replacement. [FAC 62-555.320(21)(b) and RSWW 8.7.1]
- X
aa.
New or altered water mains that are included in this project and that will cross under surface water will have a minimum cover of two feet. [FAC 62-555.320(21)(b) and RSWW 8.7.2]
- X
bb.
New or altered water mains that are included in this project and that will cross under surface water courses greater than 15 feet in width will have flexible or restrained, watertight pipe joints and will include valves at both ends of the water crossing so the underwater main can be isolated for testing and repair; the aforementioned isolation valves will be easily accessible and will not be subject to flooding; the isolation valve closest to the water supply source will be in a manhole; and permanent taps will be provided on each side of the isolation valve within the manhole to allow for insertion of a small meter to determine leakage from the underwater main and to allow for sampling of water from the underwater main. [FAC 62-555.320(21)(b) and RSWW 8.7.2]
- DW
cc.
This project is being designed to include proper backflow protection at those new or altered service connections where backflow protection is required or recommended under Rule 62-555.360, F.A.C., or in *Recommended Practice for Backflow Prevention and Cross-Connection Control*, AWWA Manual M14, as incorporated into Rule 62-555.330, F.A.C.; or the public water system that will own this project after it is placed into operation has a cross-connection control program requiring water customers to install proper backflow protection at those service connections where backflow protection is required or recommended under Rule 62-555.360, F.A.C., or in AWWA Manual M14. [FAC 62-555.360 and AWWA Manual M14 as incorporated into FAC 62-555.330]
- X
dd.
Neither steam condensate, cooling water from engine jackets, nor water used in conjunction with heat exchangers will be returned to the new or altered water mains included in this project. [FAC 62-555.320(21)(b) and RSWW 8.8.2]

## NOTICE OF INTENT TO USE THE GENERAL PERMIT FOR CONSTRUCTION OF WATER MAIN EXTENSIONS FOR PWSs

Project Name: Cortez Estates Water Main Replacement	Permittee: Manatee County
---	---------------------------

2. Explanation for Requirements Marked "X" in Part II.C.1 Above, Including Justification, Documentation, Assurances, and/or Alternatives as Required by Rule for Exceptions to Requirements in Part II.C.1: Requirement v is non applicable to this project since there are not aggressive soil conditions in this area. Requirements z, aa, bb, and dd do not apply to this project since the water mains will not cross any surface water. Requirement dd does not apply because neither steam condensate, engine jackets, or heat exchangers are used in this project.

\_\_\_\_\_

\_\_\_\_\_

\_\_\_\_\_

\_\_\_\_\_

\_\_\_\_\_

\_\_\_\_\_

\_\_\_\_\_

\_\_\_\_\_

\_\_\_\_\_

\_\_\_\_\_

\_\_\_\_\_

\_\_\_\_\_

\_\_\_\_\_

\_\_\_\_\_

\_\_\_\_\_

\_\_\_\_\_

\_\_\_\_\_

\_\_\_\_\_

\_\_\_\_\_

\_\_\_\_\_

\_\_\_\_\_

\_\_\_\_\_

\_\_\_\_\_

I completed Part II of this notice, and the information provided in Part II and on the attachment(s) to Part II is true and accurate to the best of my knowledge and belief.

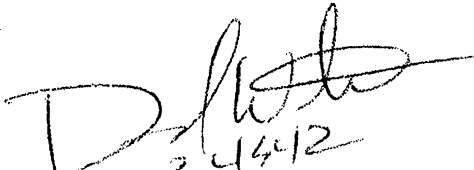
Signature, Seal, and Date of Professional Engineer (PE) or Signature and Date of Other Person in Responsible Charge of Designing Project:*
 34412 1-14-10
Printed/Typed Name: David Wilcox, P.E.
License Number of PE or License Number or Title of Other Person in Responsible Charge of Designing Project:* 34942
Portion of Preliminary Design Report for Which Responsible: All

Signature, Seal, and Date of Professional Engineer (PE) or Signature and Date of Other Person in Responsible Charge of Designing Project:*
Printed/Typed Name:
License Number of PE or License Number or Title of Other Person in Responsible Charge of Designing Project:*
Portion of Preliminary Design Report for Which Responsible:

\* Except as noted in paragraphs 62-555.520(3)(a) and (b), F.A.C., projects shall be designed under the responsible charge of one or more PEs licensed in Florida. If this project is being designed under the responsible charge of one or more PEs licensed in Florida, Part II of this notice shall be completed, signed, sealed, and dated by the PE(s) in responsible charge. If this project is not being designed under the responsible charge of one or more PEs licensed in Florida, Part II shall be completed, signed, and dated by the person(s) in responsible charge of designing this project.

# NOTICE OF INTENT TO USE THE GENERAL PERMIT FOR CONSTRUCTION OF WATER MAIN EXTENSIONS FOR PWSs

Project Name: Cortez Estates Water Main Replacement	Permittee: Manatee County
---	---------------------------

### III. Certifications

#### A. Certification by Permittee

I am duly authorized to sign this notice on behalf of the permittee identified in Part I.F of this notice. I certify that, to the best of my knowledge and belief, this project complies with Chapter 62-555, F.A.C. I also certify that construction of this project has not begun yet and that, to the best of my knowledge and belief, this project does not include any of the following construction work:

- construction of water mains conveying raw or partially treated drinking water;
- construction of drinking water treatment, pumping, or storage facilities or conflict manholes;
- construction of water mains in areas contaminated by low-molecular-weight petroleum products or organic solvents;
- construction of an interconnection between previously separate public water systems or construction of water mains that create a "new system" as described under subsection 62-555.525(1), F.A.C.; or
- construction of water mains that will remain dry following completion of construction.

(A specific construction permit is required for each project involving any of the above listed construction work.)

I understand that, if this project is designed under the responsible charge of one or more professional engineers (PEs) licensed in Florida, the permittee must retain a Florida-licensed PE to take responsible charge of inspecting construction of this project for the purpose of determining in general if the construction proceeds in compliance with the Department of Environmental Protection construction permit, including the approved preliminary design report, for this project. I understand that the permittee must have complete record drawings prepared for this project. I also understand that the permittee must submit a certification of construction completion to the Department and obtain written approval, or clearance, from the Department before the permittee places this project into operation for any purpose other than disinfection or testing for leaks.

Signature and Date <span style="float: right; margin-right: 20px;">1/26/10</span>	Wayne Roberts, P.E. Printed or Typed Name	Deputy Director, Eng. Services Title
---	--	---

#### B. Certification by PWS Supplying Water to Project

I am duly authorized to sign this notice on behalf of the PWS identified in Part I.G of this notice. I certify that said PWS will supply the water necessary to meet the design water demands for this project. As indicated below, the water treatment plant(s) to which this project will be connected has(have) the capacity necessary to meet the design water demands for this project, and I certify that all other PWS components affected by this project also have the capacity necessary to meet the design water demands for this project. I certify that said PWS is in compliance with applicable planning requirements in Rule 62-555.348, F.A.C.; applicable cross-connection control requirements in Rule 62-555.360, F.A.C.; and to the best of my knowledge and belief, all other applicable rules in Chapters 62-550, 62-555, and 62-699, F.A.C.; furthermore, I certify that, to the best of my knowledge and belief, said PWS's connection to this project will not cause said PWS to be in noncompliance with Chapter 62-550 or 62-555, F.A.C. I also certify that said PWS has reviewed the preliminary design report for this project and that said PWS considers the connection(s) between this project and said PWS acceptable as designed.

- Name(s) of Water Treatment Plant(s) to Which this Project Will Be Connected: Lake Manatee

---

- Total Permitted Maximum Day Operating Capacity of Plant(s), gpd: 84,000,000
- Total Maximum Day Flow at Plant(s) as Recorded on Monthly Operating Reports During Past 12 Months, gpd: 51,000,000

Signature and Date <span style="float: right; margin-right: 20px;">1/26/10</span>	Wayne Roberts, P.E. Printed or Typed Name	Deputy Director, Eng. Services Title
---	--	---

#### C. Certification by PWS that Will Own Project After It Is Placed into Permanent Operation

I am duly authorized to sign this notice on behalf of the PWS identified in Part I.H of this notice. I certify that said PWS will own this project after it is placed into permanent operation. I also certify that said PWS has reviewed the preliminary design report for this project and that said PWS considers this project acceptable as designed.

Signature and Date <span style="float: right; margin-right: 20px;">1/26/10</span>	Wayne Roberts, P.E. Printed or Typed Name	Deputy Director, Eng. Services Title
---	--	---

## NOTICE OF INTENT TO USE THE GENERAL PERMIT FOR CONSTRUCTION OF WATER MAIN EXTENSIONS FOR PWSs

Project Name: Cortez Estates Water Main Replacement	Permittee: Manatee County
---	---------------------------

**D. Certification by Professional Engineer(s) in Responsible Charge of Designing Project\***

I, the undersigned professional engineer licensed in Florida, am in responsible charge of designing this project. I certify that, to the best of my knowledge and belief, the design of this project complies with Chapter 62-555, F.A.C. I also certify that, to the best of my knowledge and belief, this project is not being designed to include any of the following construction work:

- construction of water mains conveying raw or partially treated drinking water;
- construction of drinking water treatment, pumping, or storage facilities or conflict manholes;
- construction of water mains in areas contaminated by low-molecular-weight petroleum products or organic solvents;
- construction of an interconnection between previously separate public water systems or construction of water mains that create a "new system" as described under subsection 62-555.525(1), F.A.C.; or
- construction of water mains that will remain dry following completion of construction.

(A specific construction permit is required for each project involving any of the above listed construction work.)

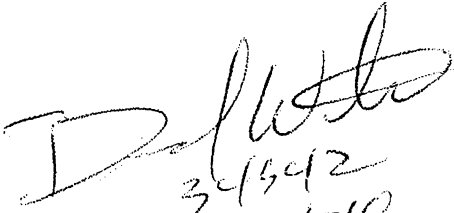
Signature, Seal, and Date:   34942 1-14-10	Signature, Seal, and Date:  (Empty)
Printed/Typed Name: David Wilcox, P.E.	Printed/Typed Name:
License Number: 34942	License Number:
Portion of Preliminary Design Report for Which Responsible: All	Portion of Preliminary Design Report for Which Responsible:

\* Except as noted in paragraphs 62-555.520(3)(a) and (b), F.A.C., projects shall be designed under the responsible charge of one or more professional engineers (PEs) licensed in Florida. If this project is being designed under the responsible charge of one or more PEs licensed in Florida, Part III.D of this notice shall be completed by the PE(s) in responsible charge. If this project is not being designed under the responsible charge of one or more PEs licensed in Florida, Part III.D does not have to be completed.



PERMIT VOID UNLESS DOT OPERATIONS CENTER IS NOTIFIED 48 HRS IN ADVANCE OF STARTING WORK  
 PHONE (941) 359-7300  
 VERIFICATION NO \_\_\_\_\_

Soil All Portions of Disturbed Right-Of-Way  
 STATE OF FLORIDA DEPARTMENT OF TRANSPORTATION

ALL CONTRACTORS AND SUBCONTRACTORS SHALL BE RESPONSIBLE FOR COMPLIANCE WITH PERMITTED MOT PLAN  
 RM 710-010-85 UTILITIES OGC - 10/07

RULE 14-46

UTILITY PERMIT

PERMIT NO.: 2010-H-194-33		SECTION NO.: 13040		STATE ROAD 684	COUNTY Manatee
FDOT construction is proposed or underway.			<input type="checkbox"/> Yes	<input checked="" type="checkbox"/> No	Financial Project ID:
Is this work related to an approved Utility Work Schedule?			<input type="checkbox"/> Yes	<input checked="" type="checkbox"/> No	If yes, Document Number:
PERMITTEE:	Manatee County				
ADDRESS:	1026 26 <sup>th</sup> Avenue East		TELEPHONE NUMBER: (941) 708 - 7450		
CITY/STATE/ZIP:	Bradenton/ Florida/34208				
The above PERMITTEE requests permission from the State of Florida Department of Transportation, hereinafter called the FDOT, to construct, operate and maintain the following: Approximately 870 LF of 8-inch HDPE Water Main at Cortez Boulevard (US684) <i>By Directional Drill</i>					
FROM: 60 <sup>th</sup> Street West <i>MP. 4.962</i>			TO: 56 <sup>th</sup> Street West <i>MP. 5.194</i>		
Submitted for the PERMITTEE by: Name and Company (Typed or Printed Legibly)		Contact Information Address/Telephone/E-Mail (if applicable)		Signature	Date
David A. Wilcox, P.E. URS Corporation Southern		7650 W. Courtney Campbell Causeway Tampa, FL 33607		<i>[Signature]</i>	2-5-10

- The Permittee declares that prior to filing this application, the location of all existing utilities that it owns or has an interest in, both aerial and underground, are accurately shown on the plans and a letter of notification was mailed on December 7, 2009 to the following utilities known to be involved or potentially impacted in the area of the proposed installation: Verizon Florida
- The local Maintenance or Resident Engineer, hereafter referred to as the FDOT Engineer, shall be notified a minimum of forty eight (48) hours in advance prior to starting work and again immediately upon completion of work. The FDOT's Engineer is Lance Grace, P.E., located at 1840 61<sup>st</sup> Street, Sarasota, FL 34243, Telephone Number 941-359-7300. The Permittee's employee responsible for MOT is (Contractor TBD), Telephone Number \_\_\_\_\_ (This name may be provided at the time of the forty eight (48) hour advance-notice prior to starting work).
- All work, materials, and equipment shall be subject to inspection and approval by the FDOT Engineer.
- All plans and installations shall conform to the requirements of the FDOT's UAM in effect as of the date this permit is approved by FDOT, and shall be made a part of this permit. This provision shall not limit the authority of the FDOT under Paragraph 8 of this Permit.
- This Permittee shall commence actual construction in good faith within 60 days after issuance of permit, and shall be completed within 270 days after the permitted work has begun. If the beginning date is more than sixty (60) days from the date of permit approval, the Permittee must review the permit with the FDOT Engineer to make sure no changes have occurred to the Transportation Facility that would affect the permitted construction.
- The construction and maintenance of such utility shall not interfere with the property and rights of a prior Permittee.
- It is expressly stipulated that this permit is a license for permissive use only and that the placing of utilities upon public property pursuant to this permit shall not operate to create or vest any property right in said holder, except as provided in executed subordination and Railroad Utility Agreements.
- Pursuant to Section 337.403(1), Florida Statutes, any utility placed upon, under, over, or along any public road or publicly owned rail corridor that is found by FDOT to be unreasonably interfering in any way with the convenient, safe, or continuous use, or maintenance, improvement, extension, or expansion, of such public road or publicly owned rail corridor shall, upon thirty (30) days written notice to the utility or its agent by FDOT, be removed or relocated by such utility at its own expense except as provided in paragraphs (a) and (b), and except for reimbursement rights set forth in previously executed subordination and Railroad Utility Agreements, and shall apply to all successors and assigns for the permitted facility.
- It is agreed that in the event the relocation of said utilities are scheduled to be done simultaneously with the FDOT's construction work, the Permittee will coordinate with the FDOT before proceeding and shall cooperate with the FDOT's contractor to arrange the sequence of work so as not to delay the work of the FDOT's contractor, defend any legal claims of the FDOT's contractor due to delays caused by the Permittee's failure to comply with the approved schedule, and shall comply with all provisions of the law and the FDOT's current UAM. The Permittee shall not be responsible for delay beyond its control.
- In the case of non-compliance with the FDOT's requirements in effect as of the date this permit is approved, this permit is void and the facility will have to be brought into compliance or removed from the R/W at no cost to the FDOT, except for reimbursement rights set forth in previously executed subordination and Railroad Utility Agreements. This provision shall not limit the authority of the FDOT under Paragraph 8 of this Permit.
- It is understood and agreed that the rights and privileges herein set out are granted only to the extent of the State's right, title and interest in the land to be entered upon and used by the Permittee, and the Permittee will, at all times, and to the extent permitted by law, assume all risk of and indemnify, defend, and save harmless the State of Florida and the FDOT from and against any and all loss, damage, cost or expense arising in any manner on account of the exercise or attempted exercises by said Permittee of the aforesaid rights and privileges.
- During construction, all safety regulations of the FDOT shall be observed and the Permittee must take measures, including placing and the display of safety devices that may be necessary in order to safely conduct the public through the project area in accordance with the Federal MUTCD, as amended for highways, the requirements of the Standard Application Package for railways, including flagging services and Railroad Protective Insurance or acceptable alternative, when applicable, and the FDOT's Design Standards, Indexes 600-670, and Standard Specifications for Road and Bridge Construction, Section 102, as amended by the UAM. When a Utility deems it necessary to conduct Traffic Control activities and methods significantly different from those addressed in the above references, the Utility must submit an alternative plan signed and sealed by a licensed Florida professional engineer qualified to develop TCP in accordance with the provisions of Chapter 8 of the UAM.
- Should the Permittee be desirous of keeping its utilities in place and out of service, the Permittee, by execution of this permit acknowledges its present and continuing ownership of its utilities located Cortez Boulevard & 60<sup>th</sup> Street West and Cortez Boulevard & 56<sup>th</sup> Street West within the FDOT's R/W as set forth above. Whenever the Permittee removes its facilities, it shall be at the Permittee's sole cost and expense. The Permittee, at its sole expense, shall promptly remove said out of service utilities whenever the FDOT determines said removal is in the public interest.
- In the event contaminated soil is encountered by the Utility or anyone within the permitted construction limits, the Utility shall immediately cease work and notify the FDOT. The FDOT shall coordinate with the appropriate agencies and notify the Permittee of any suspension or revocation of the permit until contamination assessment and remediation, as appropriate under Rule Chapters 62-770 and 62-730 Florida Administrative Code, has progressed to a state that all environmental regulatory agencies having jurisdiction have approved the site of the contamination for resumption of work.



CALL BEFORE YOU DIG  
 1-800-432-4770

NOTE: ALL ABOVE GROUND APPURTENANCES ARE TO BE

**UTILITY PERMIT**

- 15. For any excavation, construction, maintenance, or support activities performed by or on behalf of the FDOT, within its RW, the Permittee may be required by the FDOT or its agents to perform the following activities with respect to a Permittee's facilities: physically expose or direct exposure of underground facilities, provide any necessary support to facilities and/or cover, de-energize or alter aerial facilities as deemed necessary for protection and safety.
- 16. Pursuant to Section 337.401(2), Florida Statutes, the permit shall require the permit holder to be responsible for damage resulting from the issuance of the permit. The FDOT may initiate injunctive proceedings as provided in s. 120.69 to enforce provisions of this subsection or any rule or order issued or entered into pursuant thereto.
- 17. Pursuant to Section 337.402, Florida Statutes, when any public road or publicly owned rail corridor is damaged or impaired in any way because of the installation, inspection, or repair of a utility located on such road or publicly owned rail corridor, the owner of the utility shall, at his or her own expense, restore the road or publicly owned rail corridor to its original condition before such damage. If the owner fails to make such restoration, the authority is authorized to do so and charge the cost thereof against the owner under the provisions of s.337.404.
- 18. The Permittee shall comply with all provisions of Chapter 556, Florida Statutes, Underground Facilities Damage Prevention and Safety Act.
- 19. Special FDOT Instructions: \_\_\_\_\_  
\_\_\_\_\_  
\_\_\_\_\_  
\_\_\_\_\_

It is understood and agreed that commencement by the Permittee is acknowledgment and acceptance of the binding nature of all the above listed permit conditions and special instructions.

- 20. Receipt of this permit acknowledges responsibility to comply with Section 119.07(3), Florida Statutes, and UAM Chapter 4.5.2, regarding Exempt Documents and Security System Plans Requests.
- 21. By the below signature, the Permittee hereby represents that no change to the FDOT's standard Utility Permit form, as incorporated by reference into Rule 14-46.001, for this Utility Permit has been made which has not been previously called to the attention of the FDOT (and signified to by checking the appropriate box below) by a separate attached written document showing all changes and the written and dated approval of the FDOT Engineer. Are there attachments reflecting change/s to the standard form?  NO  YES If Yes, \_\_\_\_\_ pages are attached.

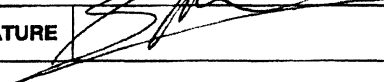
<b>PERMITTEE</b>	Wayne Roberts, P.E., Deputy Director, Engineering	<b>SIGNATURE</b>		<b>DATE:</b>	2/9/16
	<b>Name &amp; Title of Authorized Permittee or Agent (Typed or Printed Legibly)</b>				
<b>APPROVED BY:</b>				<b>ISSUE DATE:</b>	
	<b>District Maintenance Engineer or Designee</b>				

**UTILITY PERMIT FINAL INSPECTION CERTIFICATION**

<b>DATE:</b>	
<b>DATE WORK STARTED:</b>	
<b>DATE WORK COMPLETED:</b>	
<b>INSPECTED BY:</b>	
(Permittee or Agent)	
<b>CHANGE APPROVED BY:</b>	<b>DATE:</b>
<b>District Maintenance Engineer or Designee</b>	

I the undersigned Permittee do hereby CERTIFY that the utility construction approved by the above numbered permit was inspected and installed in accordance with the approved plans made a part of this permit and in accordance with the FDOT's current UAM. All plan changes have been approved by the FDOT's Engineer and are attached to this permit. I also certify that the work area has been left in as good or better condition than when the work was begun.

<b>PERMITTEE:</b>	<b>SIGNATURE:</b>	<b>DATE:</b>
<b>Name &amp; Title of Authorized Permittee or Agent (Typed or Printed Legibly)</b>		

CC: District Permit Office  
Permittee

DATA FOR DOT PERMIT APPLICATION

A DEPARTMENT OF TRANSPORTATION PERMIT IS REQUIRED BEFORE ANY FACILITY IS INSTALLED ON THE RIGHT OF WAY, WHETHER IT IS FOR AERIAL OR UNDERGROUND INSTALLATIONS. SPECIAL PROVISIONS FOR EXCEPTIONS ARE OUTLINED IN THE UTILITY ACCOMMODATION GUIDE.

PERMITTEE: Manatee County

COMPANY ENGINEER: David A. Wilcox, P.E. PHONE # (813) 636-2198

1. SR #: 684 U.S. #: NA SR SECTION: from 60<sup>th</sup> St W. to 56<sup>th</sup> St. W. Local name of road or street: Cortez Blvd
2. Proposed: 8-inch Water Main, parallel to, parallel, cross / or both in R/W of a State Road within city limits of Bradenton, Florida 34210 or between cities of \_\_\_\_\_ and \_\_\_\_\_ in the county of Manatee
3. Submit a plan and cross section view of proposed construction. Separate cross sections are required at each change in lateral alignment.
4. Proposed utility to be in R/W for distance of 1065 feet, starting at 60<sup>th</sup> St W. ending at 56<sup>th</sup> St W. (Give location, such as: dedicated streets or crossroads, no. Of feet to such location).
5. Distance from proposed utility to edge of pavement ±6 feet
6. Distance from proposed utility to the R/W line 10 feet
7. Width of R/W on each side of C/L of pavement 50 feet S., 65 feet N.
8. Width of pavement 76 feet to 88 feet
9. Width of median (Typical, if applicable) 16 feet
10. Width of sidewalk 5 feet (Lt.) 5 feet (Rt.)
11. Does the proposed installation include above ground appurtenance? Yes \_\_\_\_\_ or No X CU. Ft. \_\_\_\_\_
12. Is the appurtenance located at the R/W line? Yes \_\_\_\_\_ No \_\_\_\_\_
13. Will conduit or casting be utilized in placement of proposed utility? No Length \_\_\_\_\_ (Pavement width + 16 ft. Min.) Wall thickness \_\_\_\_\_
14. Will existing utility be removed? No If so, what & how much?  
\_\_\_\_\_
15. Will any existing facilities be used to place the proposed utility? No What?  
\_\_\_\_\_
16. If utility is a natural gas line, give maximum operating pressure NA P.S.I., provisions for venting \_\_\_\_\_
17. Submit all other utilities on cross section maps, make separate cross section details for each change in location, repeat items 5 & 10.
18. Will any highway pavement be cut? No
19. Indicate approximate location, depth and sites of all utilities within R/W limits. Submit names of owners and city or town from which they are operated. Manatee County Underground Fiber Optics, 2 feet deep; Verizon Underground Telephone 2.5 feet deep.

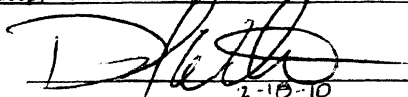
  
 \_\_\_\_\_  
 Permittee Representative / Date

FLORIDA DEPARTMENT OF TRANSPORTATION  
Stormwater Pollution Control Reminder

- *Stormwater Management*

Contact your local municipality and/or the Southwest Florida Management District.

Bartow	(863) 534-1448
Venice (Sarasota)	(941) 278-7396
Fort Myers (Sarasota)	(941) 278-7396

- Fort Myers is also part of South Florida Water Management District (800) 432-2045.

- *Used Oil recycling*

Contact the Florida Department of Environmental Protection at (813) 744-6100 or your local automotive parts store.

- *Hazardous Waste Disposal*

Contact the Florida Department of Environmental Protection at (813) 744-6100.

- *Spill Reporting*

State Warning Point	(800) 320-0519
Federal Response Center	(800) 424-8802

- *Pesticides & Fertilizers*

Contact your Local County Agricultural Extension Service.

Charlotte	(941) 764-4340
Collier	(239) 353-4244
DeSota	(863) 993-4846
Glades	(863) 946-0244
Hardee	(863) 773-2164
Hendry	(863) 674-4094
Highlands	(863) 402-6540
Lee	(239) 461-7500
Manatee	(941) 722-4524
Okeechobee	(863) 763-6469
Polk	(863) 519-8677
Sarasota	(941) 316-1000

LET'S WORK TOGETHER TO KEEP OUR ENVIRONMENT CLEAN...

AND INVEST IN FLORIDA'S FUTURE

PERMIT VOID UNLESS DOT  
SARASOTA OPERATIONS  
OFFICE NOTIFIED 48 HOURS  
ADVANCE OF STARTING WORK.  
PHONE: (941)359-7300

IF A LANE CLOSURE IS WITHIN THE  
PROJECT LIMITS, THE PERMITTEE  
MUST NOTIFY THE DEPARTMENT  
7 DAYS PRIOR TO A LANE CLOSURE  
TO ALLOW THE DEPARTMENT TO  
INFORM THE MOTORING PUBLIC.  
FAILURE TO CALL MAY RESULT IN A  
DELAY TO BEGIN WORK.

IF NO LANE CLOSURES ARE REQUIRED  
THE SARASOTA OPERATIONS OFFICE  
SHALL BE NOTIFIED 48 HOURS IN  
ADVANCE OF STARTING WORK.  
FAILURE TO CALL MAY RESULT  
IN A DELAY TO BEGIN WORK.

Applicant is responsible for notifying owners  
of all existing aerial and buried utilities of  
proposed driveway and resolving any  
conflicts before construction begins.

In accordance with Florida Statute 335.18  
Permittee shall be required to bear the cost  
of future access modifications, traffic  
control devices or other improvements,  
when determined by the Florida Department  
of Transportation to be needed in conjunction  
with accepted engineering practices.

“All Construction and/or Maintenance on the  
Department’s Right-of-Way shall conform to  
the Federal Manual on Uniform Traffic  
Control Devices (MUTCD) the Department’s  
Roadway and Traffic Design Standards and  
the Standard Specifications for Road and  
Bridge Construction.

PERMITTEE/CONTRACTOR MUST WAIT  
30 DAYS TO ALLOW ASPHALT FRICTION  
COURSE TO CURE BEFORE PLACING  
THERMOPLASTIC STRIPING.

ALL CONTRACTORS AND SUBCONTRACTORS  
SHALL BE RESPONSIBLE FOR COMPLIANCE  
IN WITH PERMITTED MOT PLAN

SOD ALL PORTIONS OF DISTURBED RIGHT-OF-WAY.

ALL ABOVE GROUND APPURTENANCES  
BE TO BE LOCATED AT R/W LINE.

DENSITY REPORTS ARE TO BE SUBMITTED  
FAILURE TO PRIOR TO PLACEMENT OF  
PAVEMENT.

“Prior to Excavating, contact The Clerk of the  
Circuit Court for possible gasoline conflict.”

THE APPLICANT SHALL NOT, DURING AND AFTER  
COMPLETE OF PERMITTED CONSTRUCTION  
INTRODUCE ANY FORM OR METHOD OF SITE  
DRAINAGE DISCHARGE INTO THE DRAINAGE  
FACILITIES ON THE DEPARTMENT OF  
TRANSPORTATION RIGHT-OF-WAY OR EASEMENT  
ANY DISCHARGE SHALL BE IN VOILATION.

“PERMITTEE IS CAUTIONED THAT UTILITIES MAY  
BE LOCATED WITHIN THE CONSTRUCTION AREA.”

“It is the responsibility of the permittee to determine  
and comply with all County and Municipal ordinances  
that are relative to the construction or other activity  
described on this permit and are more stringent than  
Department of Transportation requirements.”

N.P.D.E.S. REQUIRES THAT STORM WATER  
CONTROL MEASURES BE IMPLEMENTED ON ANY  
PROJECT ON PUBLIC TRANSPORTATION FACILITY  
RIGHTS-OF-WAY INCLUDING, BUT NOT LIMITED  
TO MEASURES DESCRIBED IN F.D.O.T. STANDARD  
DESIGN INDEX DRAWING NUMBERS 102, 103, 104.

“If construction, reconstruction, repair or maintenance  
activity necessitations the closing of one or more travel  
lanes of any road on the State Primary, County Road, or City  
Street system, for a period of time exceeding two  
hours, the party performing each work will be responsible  
to give notice to the appropriate local law enforcement  
agency which has jurisdiction where such road is located  
prior to commencing work on this project” 335.15 F.S. 91,  
336.048 F.S. 91.



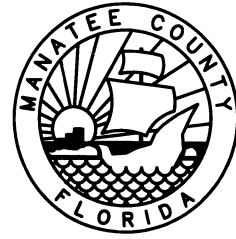

# MANATEE COUNTY, FLORIDA

## CORTEZ ESTATES - WATER MAIN REPLACEMENT

### MANATEE COUNTY PROJECT NO. 6076470

MARCH, 2010

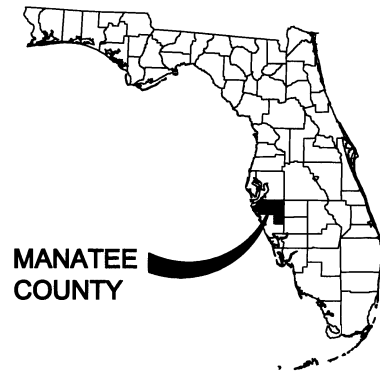

MANATEE COUNTY

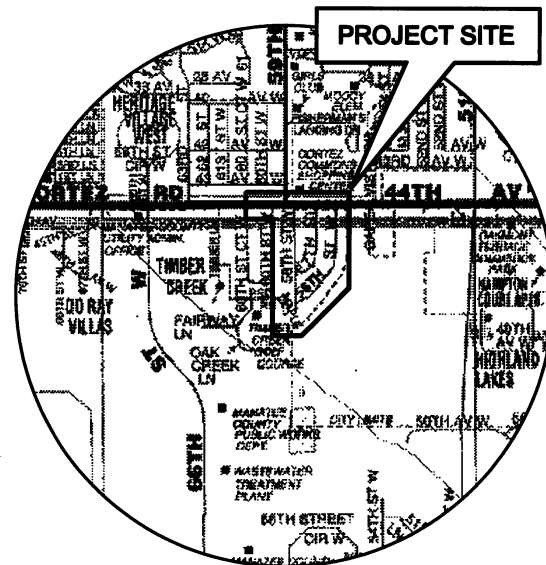

**PROJECT MAP**  
N.T.S.

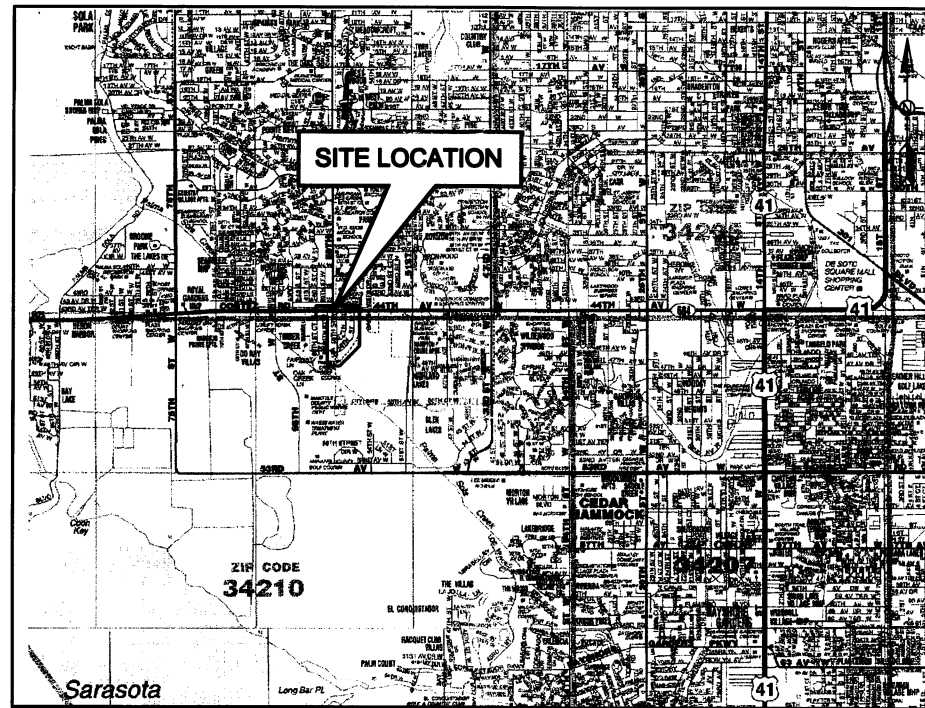

NO.	INDEX OF SHEETS
G-1	COVER SHEET
G-2	GENERAL NOTES ABBREVIATIONS, SYMBOLS
G-3	KEY SHEET
C-1	CORTEZ ROAD
C-2	CORTEZ ROAD
C-3	56TH STREET WEST
C-4	56TH STREET WEST
C-5	57TH STREET WEST
C-6	58TH STREET WEST
C-7	58TH STREET WEST
C-8	DETAILS
C-9	DETAILS
C-10	DETAILS

VERIFY SCALES: BAR IS ONE INCH ON ORIGINAL DRAWING 0 1 IF NOT ONE INCH ON THIS SHEET, ADJUST SCALE ACCORDINGLY  
 PLOTTED April 6, 2010 2:11 PM PLOTTED BY: ELLIS, DAVID  
 K:\MANATEE PROJECTS\CORTEZ ESTATES WA #12\CADD\G-1 COVER SHEET.DWG

CORTEZ ESTATES WATER MAIN REPLACEMENT, PROJECT NO. 6076470, JAN. 2010

**URS**  
 7650 West Courtney Campbell Causeway  
 Suite 700  
 Tampa, Florida 33607  
 Ph: (813) 286-1711 Fax: (813) 286-6587  
 Florida Engineering Number: 000002

NO.	BY	DATE	DESCRIPTION
REVISIONS			

URS JOB NUMBER  
12008932  
 PM: D. WILCOX  
 ENG: D. WILCOX  
 DRW: D. ELLIS  
 DATE:  
March 12, 2010

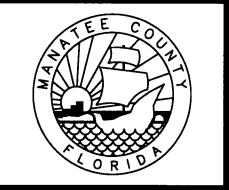

CORTEZ ESTATES  
 WATER MAIN REPLACEMENT  
 FOR  
 MANATEE COUNTY GOVERNMENT  
 MANATEE COUNTY, FLORIDA

COVER SHEET

DAVID A. WILCOX, P.E.  
 FLORIDA P.E. NO. 34942

PROJECT STATUS  
 G-1

PLOTTED April 6, 2010 2:12 PM PLOTTED BY: ELLIS, DAVID  
 X:\MANATEE\PROJECTS\CORTEZ ESTATES\WA 12\CAUD\G-2 GENERAL NOTES.DWG  
 VERIFY SCALES: BAR IS ONE INCH ON ORIGINAL DRAWING 0 1 IF NOT ONE INCH ON THIS SHEET, ADJUST SCALE ACCORDINGLY

### GENERAL NOTES

- ELEVATIONS SHOWN ON THE PLANS REFERENCE NATIONAL GEODETIC VERTICAL DATUM OF 1929 (N.G.V.D. - 1929).
- LOCATION, ELEVATION, AND DIMENSIONS OF THE EXISTING UTILITIES, STRUCTURES, AND OTHER FEATURES ARE SHOWN ACCORDING TO THE BEST INFORMATION AVAILABLE AT TIME OF THE PREPARATION OF THESE PLANS. THE CONTRACTOR SHALL VERIFY THE LOCATIONS, ELEVATIONS, AND DIMENSIONS OF ALL EXISTING UTILITIES, STRUCTURES AND OTHER FEATURES AFFECTING THIS WORK PRIOR TO CONSTRUCTION.
- THE CONTRACTOR SHALL EXERCISE EXTREME CAUTION IN AREAS OF BURIED UTILITIES AND SHALL PROVIDE AT LEAST 48 HOURS NOTICE TO THE UTILITY COMPANIES PRIOR TO CONSTRUCTION TO OBTAIN FIELD LOCATIONS OF EXISTING UNDERGROUND UTILITIES. CALL SUNSHINE ONE CALL CENTER OF FLORIDA AT 1-800-432-4770 TO ARRANGE FIELD LOCATIONS. THE CONTRACTOR SHALL REPAIR ALL DAMAGES RESULTING FROM FAILURE TO COMPLY WITH THIS REQUIREMENT.
- THE CONTRACTOR SHALL VERIFY THE LOCATION, ELEVATION, AND DIMENSIONS OF ALL EXISTING UTILITIES, STRUCTURES, AND OTHER FEATURES AFFECTING HIS WORK AND SHALL COMPLY WITH ALL STATE, COUNTY, AND LOCAL ORDINANCES AND OBTAIN ANY NECESSARY WORK PERMITS THAT MAY BE REQUIRED PRIOR TO CONSTRUCTION.
- MAINTENANCE OF TRAFFIC WILL BE THE RESPONSIBILITY OF THE CONTRACTOR, AND SHALL BE PREPARED PER FDOT STANDARDS AND APPROVED BY FDOT. MOT PREPARER SHALL HOLD THE NEW WORK ZONE TRAFFIC CONTROL ADVANCED LEVEL TRAINING CERTIFICATION. A COPY OF THE CERTIFICATION SHALL BE SUBMITTED TO THE ENGINEER ALONG WITH THE MOT FOR APPROVAL BY FDOT. ALL WORK ZONES SHALL BE SET UP AND MAINTAINED BY SOMEONE WHO HAS WORK ZONE TRAFFIC CONTROL INTERMEDIATE LEVEL TRAINING.
- UNLESS OTHERWISE SPECIFIED IN THE CONTRACT DOCUMENTS AND SPECIFICATIONS, THE CONTRACTOR SHALL PROVIDE SUITABLE BORROW MATERIAL, APPROVED BY THE ENGINEER, AND INSTALL SAID MATERIAL IN ACCORDANCE WITH THE PLANS AND SPECIFICATIONS.
- OVERALL CLEAN UP SHALL BE ACCOMPLISHED BY THE CONTRACTOR IN ACCORDANCE WITH COUNTY AND FDOT STANDARDS OR AS DIRECTED BY THE ENGINEER. ANY AND ALL EXPENSES INCURRED FOR THIS WORK SHALL BE INCLUDED IN THE UNIT PRICE BID FOR THE APPLICABLE LINE ITEMS.
- THE CONTRACTOR SHALL ENDEAVOR TO PROTECT PRIVATE PROPERTY. ANY DAMAGE CAUSED BY THE CONTRACTOR IN THE PERFORMANCE OF HIS WORK SHALL BE CORRECTED TO THE SATISFACTION OF THE ENGINEER AT THE CONTRACTOR'S EXPENSE. PAYMENT SHALL NOT BE MADE FOR THIS WORK.
- ANY DAMAGE TO STATE, COUNTY, OR LOCAL ROADS CAUSED BY THE CONTRACTOR'S HAULING OR EXCAVATION EQUIPMENT SHALL BE REPAIRED BY THE CONTRACTOR TO THE SATISFACTION OF THE COUNTY PROJECT ENGINEER. PAYMENT SHALL NOT BE MADE FOR THIS WORK.
- ANY U.S.C. AND G.S. MONUMENT WITHIN LIMITS OF CONSTRUCTION IS TO BE PROTECTED. IF IN DANGER OF DAMAGE, THE CONTRACTOR SHALL NOTIFY. GEODETIC INFORMATION CENTER  
 ATTN.: MARK MAINTENANCE CENTER  
 ATTN.: N/CG-162  
 6001 EXECUTIVE BLVD. ROCKVILLE,  
 MARYLAND 20852 PH. (301)443-8319
- THE CONTRACTOR(S) PERFORMING TRENCH EXCAVATION ON THIS CONTRACT, SHALL COMPLY WITH THE OCCUPATIONAL SAFETY AND HEALTH ADMINISTRATION'S (OSHA) TRENCH EXCAVATION SAFETY STANDARDS, 29 C.F.R., S.1926.650, SUBPART P, INCLUDING ALL SUBSEQUENT REVISIONS OR UPDATES TO THE STANDARDS AS ADOPTED BY THE DEPARTMENT OF LABOR AND EMPLOYMENT SECURITY (DLES).
- UNLESS OTHERWISE SPECIFIED IN THE PLANS, EXISTING SOD, DISTURBED BY CONSTRUCTION, SHALL BE REPLACED IN KIND (OR BETTER, AS APPROVED BY THE COUNTY'S PROJECT MANAGER.)
- THE CONTRACTOR SHALL BE RESPONSIBLE FOR THE REMOVAL OF ALL EXCESS MATERIAL AND THE PROPER DISPOSAL OF THE SAME.
- CONTRACTOR IS TO PROVIDE EROSION CONTROL/SEDIMENTATION BARRIER (HAY BALES OR SILTATION CURTAIN) TO PREVENT SILTATION OF ADJACENT PROPERTY STREETS, STORM SEWERS, WATER MAINS. IF IN THE OPINION OF THE ENGINEER AND/OR LOCAL AUTHORITIES, EXCESSIVE QUANTITIES OF EARTH ARE TRANSPORTED OFF-SITE EITHER BY NATURAL DRAINAGE OR VEHICULAR TRAFFIC, THE CONTRACTOR IS TO REMOVE AND CLEAN SAID EARTH TO THE SATISFACTION OF THE ENGINEER AND/OR AUTHORITIES. THE MAINTENANCE OF EROSION CONTROL DEVICES AND THEIR COMPLETE REMOVAL ARE TO BE INCLUDED IN THE UNIT BID PRICE FOR EACH INDIVIDUAL ITEM.
- THE CONTRACTOR SHALL PROVIDE ROUTINE MAINTENANCE OF PERMANENT AND TEMPORARY EROSION CONTROL FEATURES UNTIL THE PROJECT IS COMPLETE AND ALL BARED SOILS ARE STABILIZED.
- THE CONTRACTOR SHALL BE RESPONSIBLE FOR THE MAINTENANCE OF THE EXISTING DRAINAGE SYSTEM WITHIN THE LIMITS OF THE PROJECT AREA, FOR THE DURATION OF THE PROJECT. NO ADDITIONAL PAYMENT WILL BE MADE FOR THE WORK INVOLVED.
- THE CONTRACTOR IS RESPONSIBLE FOR REPAIRING ANY DAMAGE TO EXISTING FACILITIES, ABOVE OR BELOW GROUND THAT MAY OCCUR AS A RESULT OF THIS WORK PERFORMED IN THIS CONTRACT
- A VERTICAL CLEARANCE OF 18 INCHES SHALL BE MAINTAINED BETWEEN SANITARY SEWERS AND WATER MAINS. IF CLEARANCE CANNOT BE ACHIEVED BY ADJUSTING THE WATER MAIN, THE SEWER MAIN SHALL BE ENCASED IN CONCRETE FOR A REQUIRED 10 FEET ON EACH SIDE OF THE CONFLICT POINT. SUFFICIENT LENGTHS DI PIPE MUST BE USED TO PROVIDE A MINIMUM SEPARATION OF 10 FEET BETWEEN ANY TWO JOINTS. ALL JOINTS ON THE WATER MAIN WITHIN 20 FEET OF THE CROSSING MUST BE LEAK FREE AND MECHANICALLY RESTRAINED. ALL CROSSINGS SHALL BE ARRANGED SO THAT THE SEWER PIPE JOINTS AND THE WATER MAIN PIPE JOINTS ARE STAGGERED AS FAR APART AS POSSIBLE WITH NOT LESS THAN 10 FEET BETWEEN ANY TWO JOINTS. SPECIAL STRUCTURAL SUPPORTS FOR THE MAINS MAY BE REQUIRED. ALTERNATIVELY, THE SANITARY SEWERS, STORM SEWERS, FORCE MAINS AND RECLAIMED WATER MAINS AT THE CROSSING CAN BE PLACED IN SLEEVES OR ENCASED IN CONCRETE TO OBTAIN THE EQUIVALENT OF THE 10 FEET SEPARATION BETWEEN JOINTS.

- A LATERAL SEPARATION OF 10 FEET SHALL BE MAINTAINED BETWEEN WATER MAINS AND SANITARY SEWER.
- ALL PROPOSED MAINS SHALL HAVE A MINIMUM OF 36 INCHES OF COVER.
- ALL COMPONENTS OF THE WATER MAIN SYSTEM SHALL BE PRESSURE TESTED & BACTERIOLOGICAL TESTED PRIOR TO ACCEPTANCE BY THE ENGINEER. PRESSURE & BACTERIOLOGICAL TESTS TO BE IN ACCORDANCE WITH PROJECT SPECIFICATIONS. WATER MAINS SHALL BE SUBJECT TO A HYDROSTATIC PRESSURE TEST FOR TWO HOURS AT FULL WORKING PRESSURE, BUT NOT LESS THAN 180 PSI. CONTRACTOR TO NOTIFY OWNER'S ENGINEER AT (813) 286-1711 48 HOURS IN ADVANCE OF PERFORMING TESTS. WATER MAIN MAY NOT BE PLACED INTO SERVICE UNTIL CLEARED BY COUNTY HEALTH DEPARTMENT.
- THE CONTRACTOR IS TO "PROTECT IN PLACE" THE FACILITIES THAT ARE NOT TO BE RELOCATED AND/OR REMOVED, BUT ARE TO REMAIN IN PLACE.
- THE CONTRACTOR IS TO ADJUST OR RELOCATE ALL THE FACILITIES THAT FALL IN CONFLICT IN ACCORDANCE WITH COUNTY STANDARDS.
- THE CONTRACTOR SHALL PROVIDE DETAILED RECORD DRAWINGS, ANY AND ALL EXPENSES INCURRED FOR THIS WORK SHALL BE INCLUDED IN THE UNIT PRICE BID FOR THE APPLICABLE LINE ITEMS. RED-LINE DRAWINGS SHALL BE CURRENT WITH EACH PAY APP SUBMITTED AND WILL BE CHECKED AS PART OF THE PAY APPLICATION REVIEW PROCESS.
- ALL UTILITY CONSTRUCTION SHALL BE IN CONFORMANCE WITH THE LATEST VERSION OF THE MANATEE COUNTY UTILITY STANDARDS.
- PIPE JOINT DEFLECTION SHALL NOT EXCEED 80% OF THE MAXIMUM ALLOWED BY THE MANUFACTURER FOR THE SIZE AND TYPE OF JOINT.
- THE CONTRACTOR SHALL EMPLOY A LAND SURVEYOR REGISTERED IN THE STATE OF FLORIDA TO REFERENCE AND RESTORE PROPERTY CORNERS AND LANDMARKS THAT MAY BE DISTURBED BY CONSTRUCTION.
- THE CONTRACTOR SHALL COORDINATE TIE-INS WITH EXISTING SERVICES WITH THE COUNTY AND PROPERTY OWNERS.
- ACCESS TO EXISTING RESIDENCES MUST BE MAINTAINED AT ALL TIMES. CONTRACTOR SHALL PREPARE MOT AND ACCESS PLANS DETAILING EACH DRIVEWAY CROSSING.
- PIPE MATERIAL SHALL BE C900 PVC FOR OPEN CUT INSTALLATION AND HDPE DR-11 FOR DIRECTIONAL DRILL INSTALLATION. REFER TO SPECIFICATIONS.
- CONTRACTOR IS RESPONSIBLE FOR PREPARING AND OBTAINING APPROVAL FROM MANATEE COUNTY AND FDOT FOR ALL MOT PLANS.
- REFER TO THE LATEST EDITION OF THE MANATEE COUNTY STANDARDS DATED MARCH, 2009 FOR TECHNICAL SPECIFICATIONS CONCERNING PIPE, FITTINGS, VALVES AND ETC.

### BASIC CONSTRUCTION SEQUENCE:

- INSTALL NEW WATER LINE PIPE AND APPURTENANCES, EXCEPT FOR NEW CARRIER PIPE UNDER CORTEZ.
- PRESSURE TEST AND BACTERIAL TEST NEW WATER MAIN.
- TRANSFER SERVICES
- INSTALL NEW PIPE IN EXISTING CASING PIPE UNDER CORTEZ.
- PRESSURE TEST AND BACTERIAL TEST PIPE.
- MAKE FINAL CONNECTION.
- GROUT FILL EXISTING PIPE

### SURVEY PROVIDED BY:

**POLARIS ASSOCIATES INC.**  
 PROFESSIONAL SURVEYING LB 6113  
 18850 U.S. HIGHWAY 19 SUITE 500  
 CLEARWATER, FLORIDA 33764 (727)  
 524-6500

### UTILITY CONTACTS:

POWER	FLORIDA POWER AND LIGHT (941) 739-3300 1851 WHITFIELD AVE. SARASOTA FLORIDA, 34243
TELEPHONE	VERIZON (941) 752-8080 6416 14TH STREET WEST BRADENTON FLORIDA, 34207 ATTN: D. HUTTON
GAS	TECO/PEOPLES GAS 8261 VICO COURT SARASOTA FLORIDA, 34240 TEL: 941-342-4026 ATTN: TED FELEGY
WATER/SEWER	WATER / SEWER MANATEE COUNTY UTILITIES
CABLE	BRIGHT HOUSE NETWORKS 4601 15TH. STREET EAST BRADENTON, FLORIDA 34203 TEL. 941-748-3816 ATTEN: WALTER KROL

### TREE LEGEND

12" ○	12" OAK TREE
12" ○	12" WILLOW TREE
12" ○	12" MULBERRY TREE
12" ○	12" PALM TREE
12" ○	12" BAY TREE
12" ○	12" MAGNOLIA TREE
12" ○	12" CITRUS TREE
12" ○	12" EUCALYPTUS TREE
12" ○	12" SYCAMORE TREE
12" ○	12" PINE TREE
12" ○	12" CEDAR
12" ○	12" ELM TREE
12" ○	12" MAPLE TREE
12" ○	12" WAX MYRTLE TREE
12" ○	12" OTHER SPECIES
12" ○	12" CYPRESS TREE
12" ○	12" PECAN TREE
12" ○	12" BOTTLE BRUSH TREE
12" ○	12" CAMPHOR TREE
12" ○	12" CHINABERRY TREE
12" ○	12" PERSIMMON TREE

### PIPE AND FITTING SYMBOLS

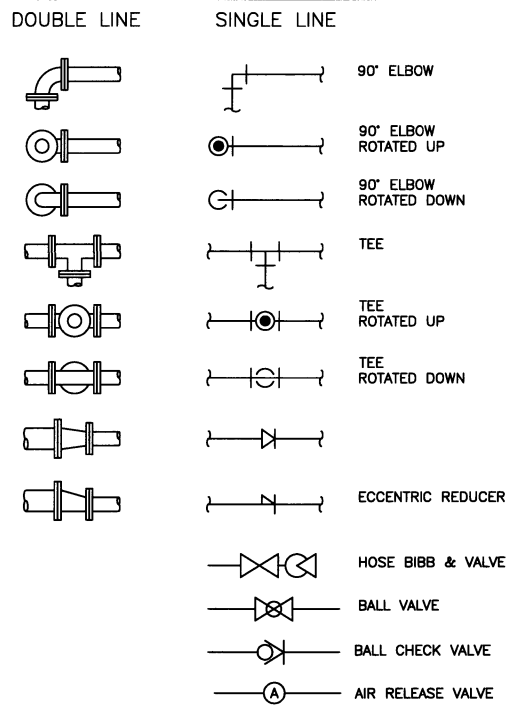

### ABBREVIATIONS:

ADPT.	ADAPTER
Ba.V.	BALL VALVE
CONC.	CONCRETE
CPLG.	COUPLING
DI	DUCTILE IRON
DW	DOUBLE WALL
ECC.	ECCENTRIC
EL	ELEVATION
EXIST.	EXISTING
FLG.	FLANGE
FT.	FOOT OR FEET
GAL.	GALVANIZED
MJ.	MECHANICAL JOINT
MIN.	MINIMUM
O.C.	ON CENTER
O/E	OR EQUAL
PE	PLAN END
PO	PUSH ON JOINT
PVC	POLYVINYL CHLORIDE PIPE
RED.	REDUCER
RMJ	RESTRAINED MECHANICAL JOINT
SCH.	SCHEDULE
SW	SOLVENT WELD
THD.	THREADED
TYP.	TYPICAL
W	WITH WATER

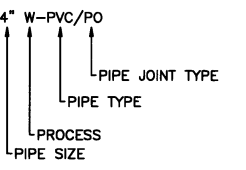

### LEGEND OF SYMBOLS AND ABBREVIATIONS

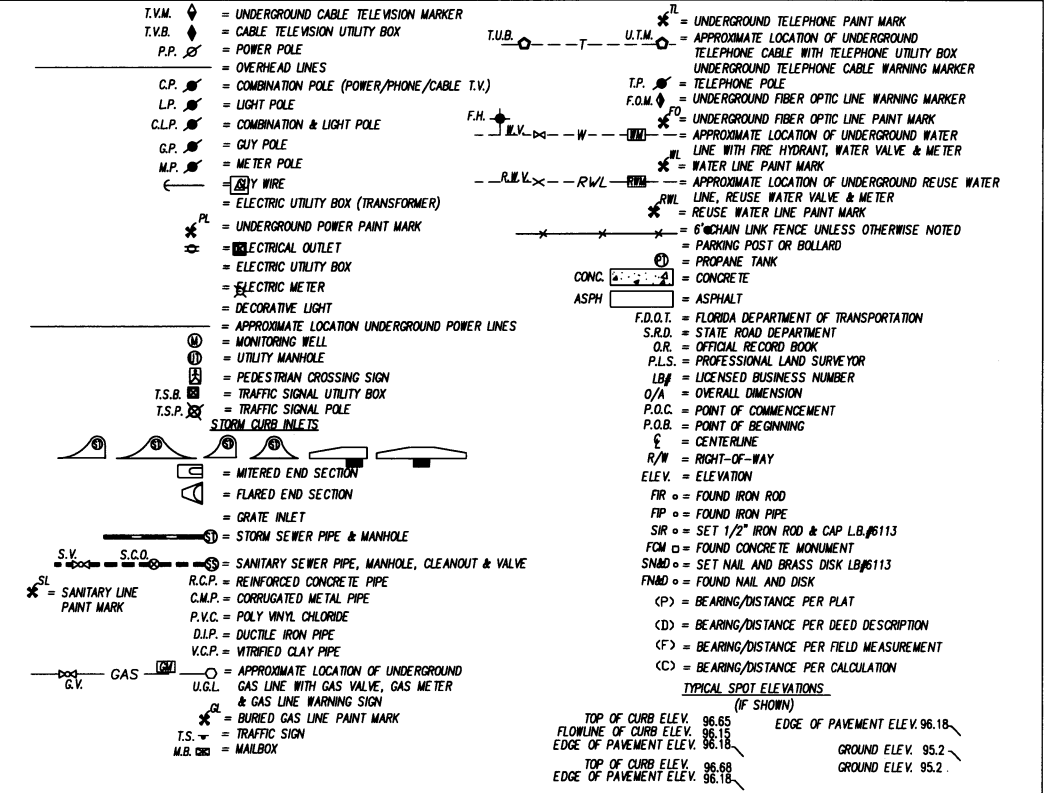

7650 West Courtney Campbell Causeway  
 Suite 700  
 Tampa, Florida 33607  
 Ph: (813) 286-1711 Fax: (813) 286-6587  
 Florida Engineering Number: 000002

NO.	BY	DATE	DESCRIPTION

URS JOB NUMBER	12008932
PM:	D. WILCOX
ENG:	D. WILCOX
DRW:	VALUE
DATE:	January 20, 2010

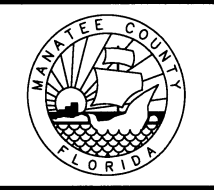

**CORTEZ ESTATES**  
**WATER MAIN REPLACEMENT**  
 FOR  
 MANATEE COUNTY GOVERNMENT  
 MANATEE COUNTY, FLORIDA

### GENERAL NOTES

DAVID A. WILCOX, P.E.  
 FLORIDA P.E. NO. 34942

PROJECT STATUS

G-2

VERIFY SCALES: BAR IS ONE INCH ON ORIGINAL DRAWING 0 IF NOT ONE INCH ON THIS SHEET, ADJUST SCALE ACCORDINGLY

PLOTTED April 6, 2010 2:12 PM. PLOTTED BY: ELLIS, DAVID  
 X:\MANATEE PROJECTS\CORTEZ ESTATES WA #12\CADD\G-3 KEY SHEET.DWG

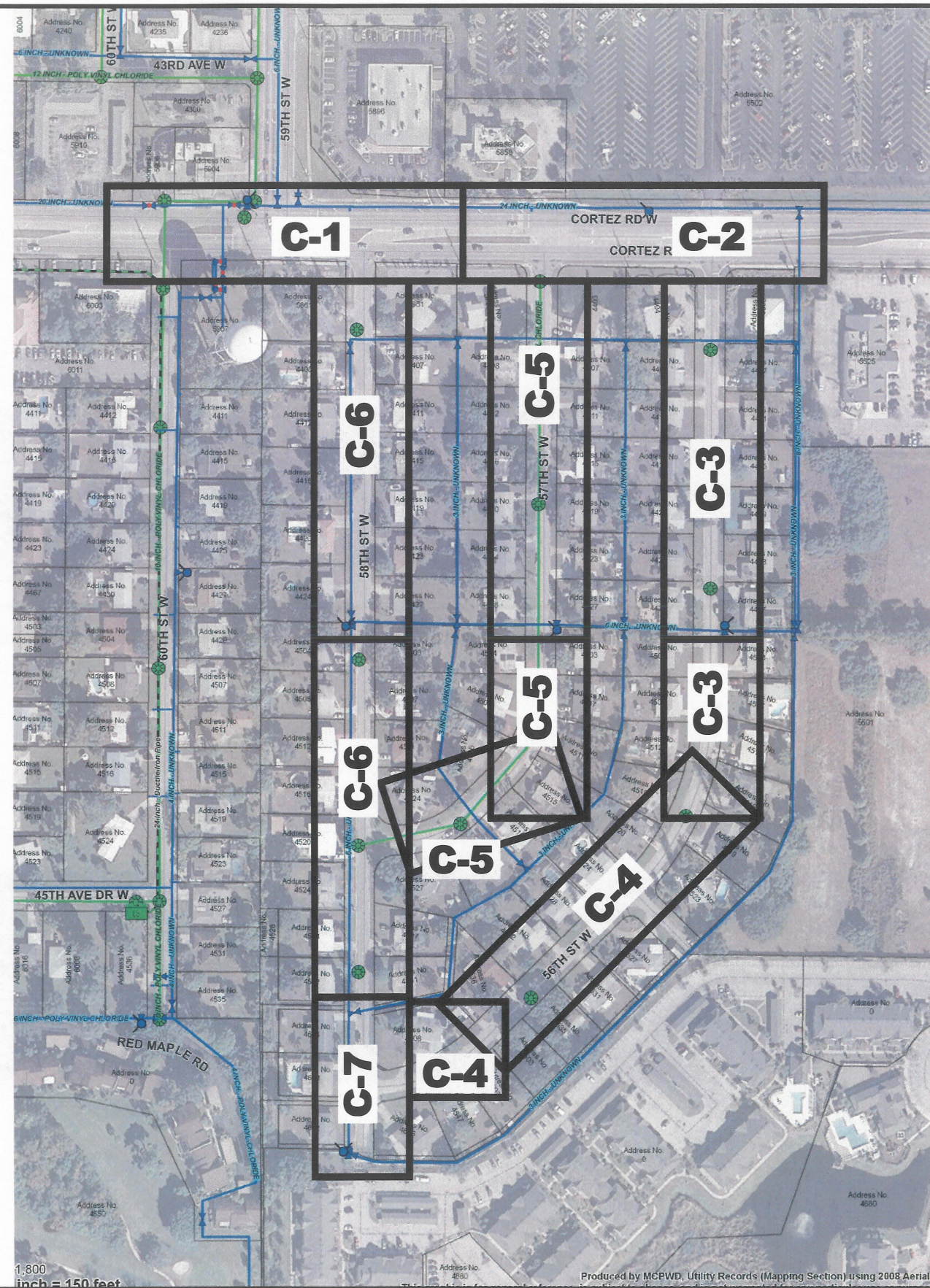

7650 West Courtney Campbell Causeway  
 Suite 700  
 Tampa, Florida 33607  
 Ph: (813) 286-1711 Fax: (813) 286-6587  
 Florida Engineering Number: 000002

NO.	BY	DATE	DESCRIPTION

URS JOB NUMBER  
 12008932  
 PM: D. WILCOX  
 ENG: D. WILCOX  
 DRW: D. ELLIS  
 DATE:  
 February 18, 2010



CORTEZ ESTATES  
 WATER MAIN REPLACEMENT  
 FOR  
 MANATEE COUNTY GOVERNMENT  
 MANATEE COUNTY, FLORIDA

KEY SHEET

DAVID A. WILCOX, P.E.  
 FLORIDA P.E. NO. 34942

PROJECT STATUS  
 G-3



VERIFY SCALES: BAR IS ONE INCH ON ORIGINAL DRAWING. 1" IF NOT ONE INCH ON THIS SHEET, ADJUST SCALE ACCORDINGLY.

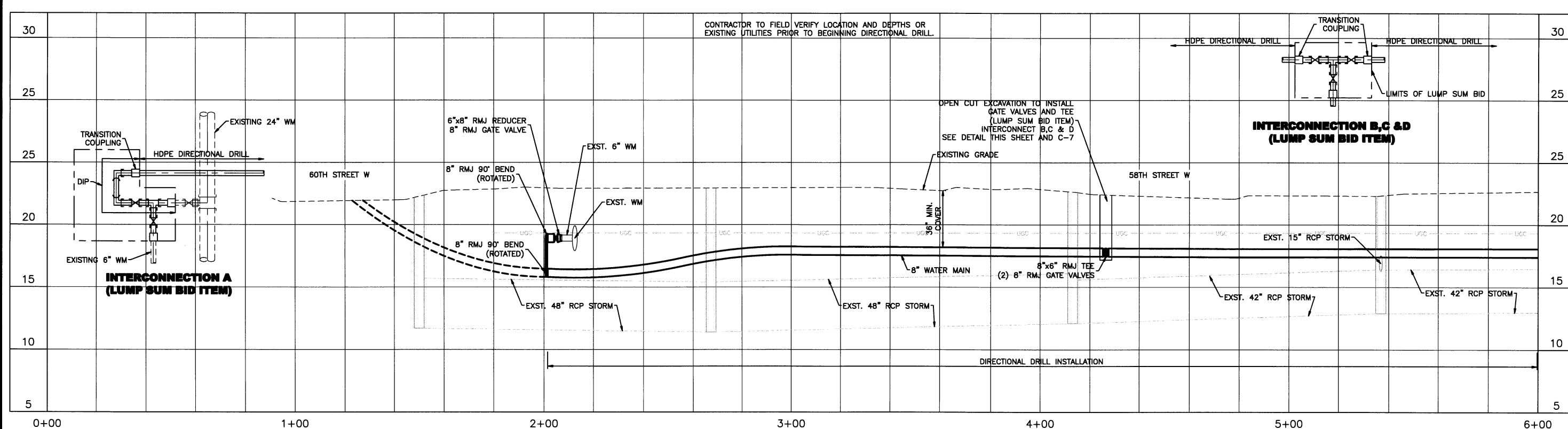
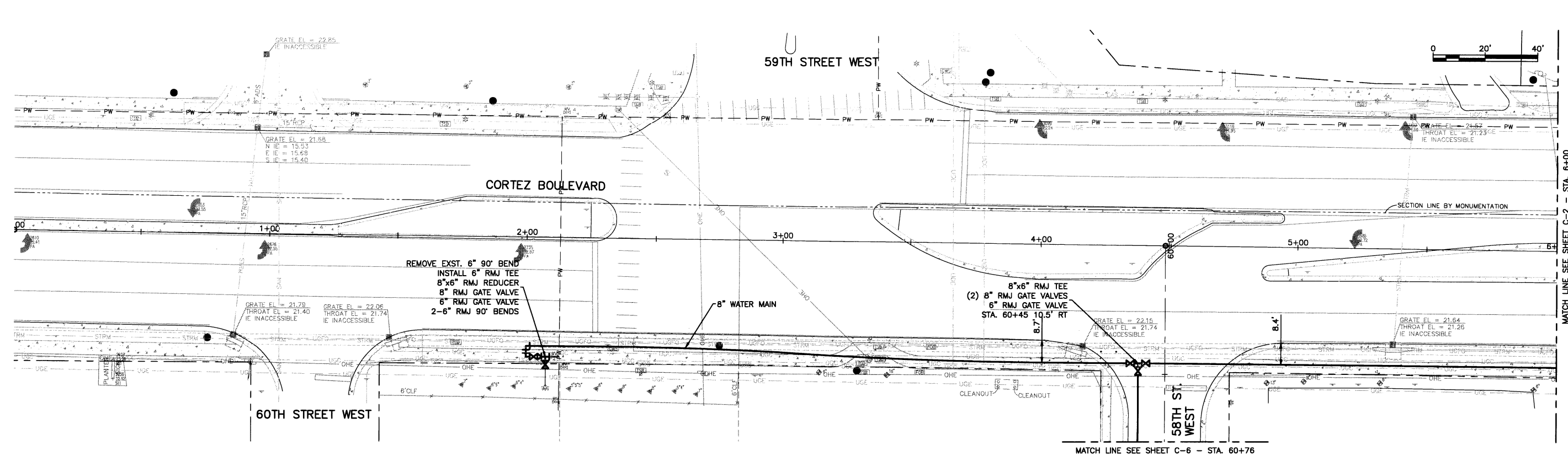

**URS**  
 7650 West Courtney Campbell Causeway  
 Suite 700  
 Tampa, Florida 33607  
 Ph: (813) 286-1711 Fax: (813) 286-6587  
 Florida Engineering Number: 000002

NO.	BY	DATE	DESCRIPTION

URS JOB NUMBER  
 12008932  
 PM: D. WILCOX  
 ENG: D. WILCOX  
 DRW: D. ELLIS  
 DATE:  
 February 18, 2010

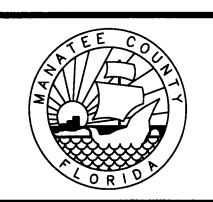

CORTEZ ESTATES  
 WATER MAIN REPLACEMENT  
 FOR  
 MANATEE COUNTY GOVERNMENT  
 MANATEE COUNTY, FLORIDA

CORTEZ ROAD PLAN AND PROFILE

DAVID A. WILCOX, P.E.  
 FLORIDA P.E. NO. 34942

PROJECT STATUS  
 C-1

PLOTTED April 6, 2010 9:12 PM PLOTTED BY: ELLIS, DAWN  
 X:\MANATEE PROJECTS\CORTEZ ESTATES WA #12\CAD\C-1 CORTEZ ROAD PLAN AND PROFILE.DWG

VERIFY SCALES: BAR IS ONE INCH ON ORIGINAL DRAWING. IF NOT ONE INCH ON THIS SHEET, ADJUST SCALE ACCORDINGLY.

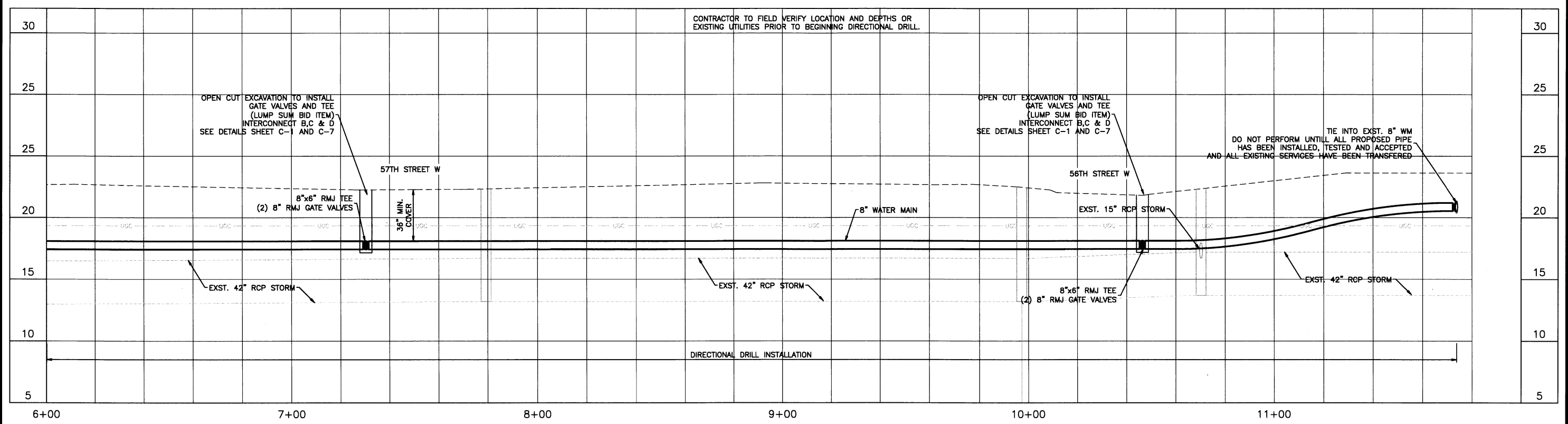
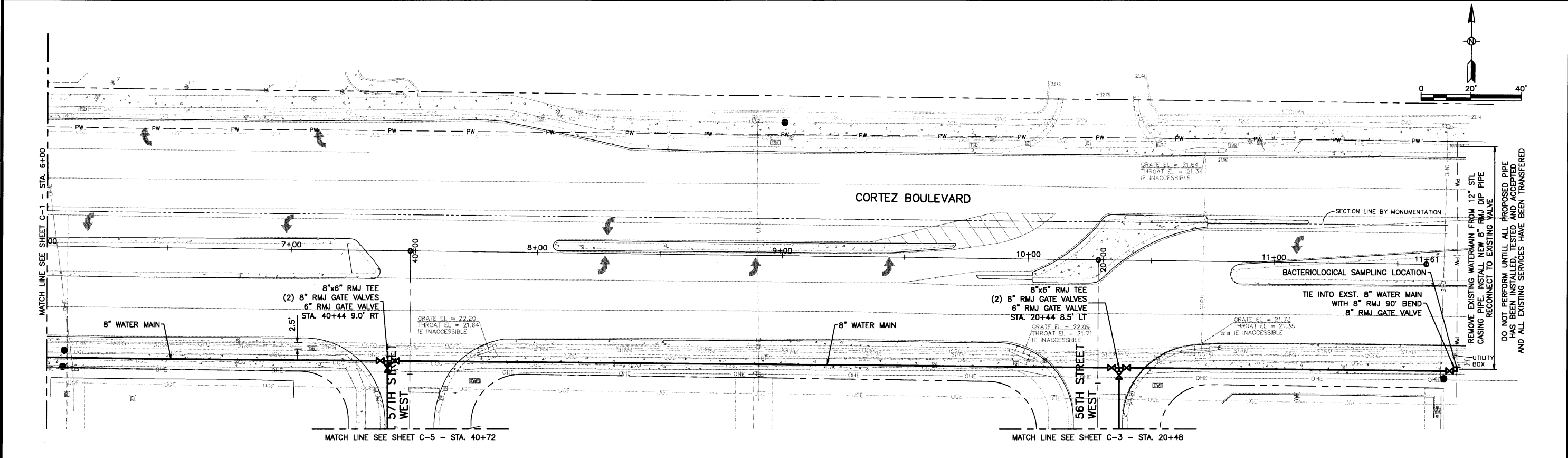

PLOTTED April 6, 2010 9:19 PM. PLOTTED BY: ELLIS, DAVID  
 X:\MANATEE PROJECTS\CORTEZ ESTATES WA #12\CADD\C-2 CORTEZ ROAD PLAN AND PROFILE.DWG

**URS**  
 7650 West Courtney Campbell Causeway  
 Suite 700  
 Tampa, Florida 33607  
 Ph: (813) 286-1711 Fax: (813) 286-6587  
 Florida Engineering Number: 000002

NO.	BY	DATE	DESCRIPTION

URS JOB NUMBER  
 12008932  
 PM: D. WILCOX  
 ENG: D. WILCOX  
 DRW: D. ELLIS  
 DATE:  
 March 5, 2010

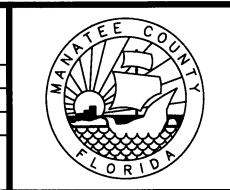

CORTEZ ESTATES  
 WATER MAIN REPLACEMENT  
 FOR  
 MANATEE COUNTY GOVERNMENT  
 MANATEE COUNTY, FLORIDA

CORTEZ ROAD PLAN AND PROFILE

DAVID A. WILCOX, P.E.  
 FLORIDA P.E. NO. 34942

PROJECT STATUS  
**C-2**

VERIFY SCALES: BAR IS ONE INCH ON ORIGINAL DRAWING. IF NOT ONE INCH ON THIS SHEET, ADJUST SCALE ACCORDINGLY.

PLOTTED April 6, 2010 2:13 PM PLOTTED BY: ELLIS, DAVID  
 X:\MANATEE PROJECTS\CORTEZ ESTATES.WA #12\LOAD\C-3 56TH STREET WEST.DWG

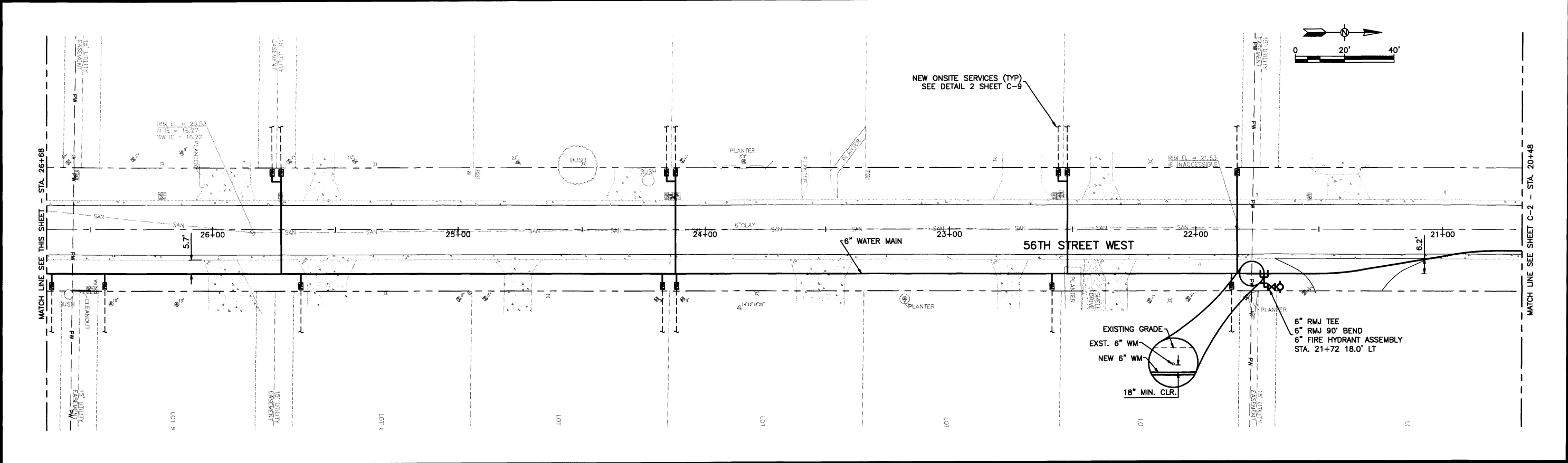

CONTRACTOR RESPONSIBLE TO FIELD VERIFY DEPTHS AND LOCATION OF EXISTING SANITARY SERVICE LATERALS (TYP.)

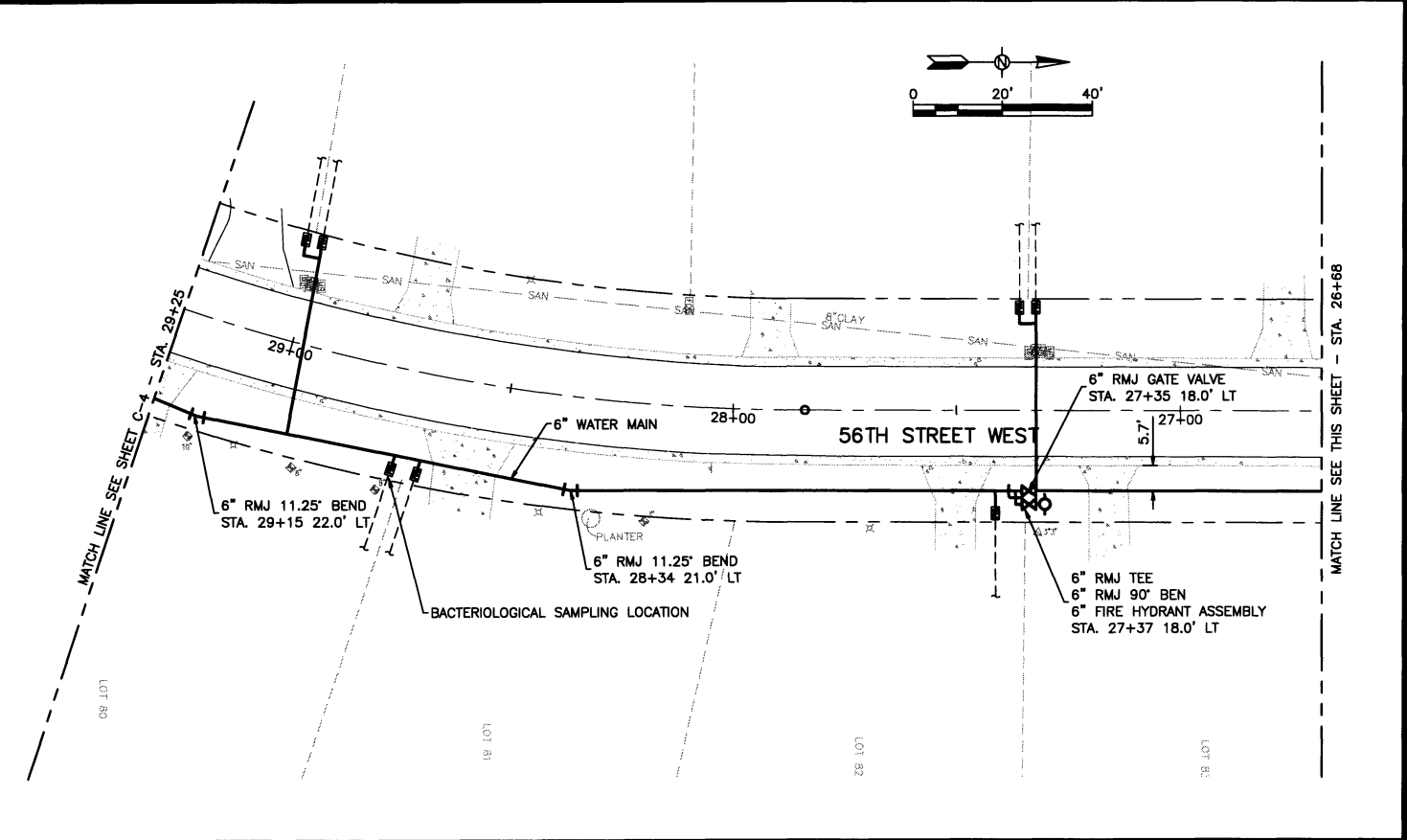

**URS**  
 7650 West Courtney Campbell Causeway  
 Suite 700  
 Tampa, Florida 33607  
 Ph: (813) 286-1711 Fax: (813) 286-6587  
 Florida Engineering Number: 000002

NO.	BY	DATE	DESCRIPTION
REVISIONS			

URS JOB NUMBER  
 12008932  
 PM: D. WILCOX  
 ENG: D. WILCOX  
 DRW: D. ELLIS  
 DATE:  
 March 5, 2010



CORTEZ ESTATES  
 WATER MAIN REPLACEMENT  
 FOR  
 MANATEE COUNTY GOVERNMENT  
 MANATEE COUNTY, FLORIDA

56TH STREET WEST

DAVID A. WILCOX, P.E.  
 FLORIDA P.E. NO. 34942

PROJECT STATUS  
 C-3

VERIFY SCALES: BAR IS ONE INCH ON ORIGINAL DRAWING. 0 1 IF NOT ONE INCH ON THIS SHEET, ADJUST SCALE ACCORDINGLY.

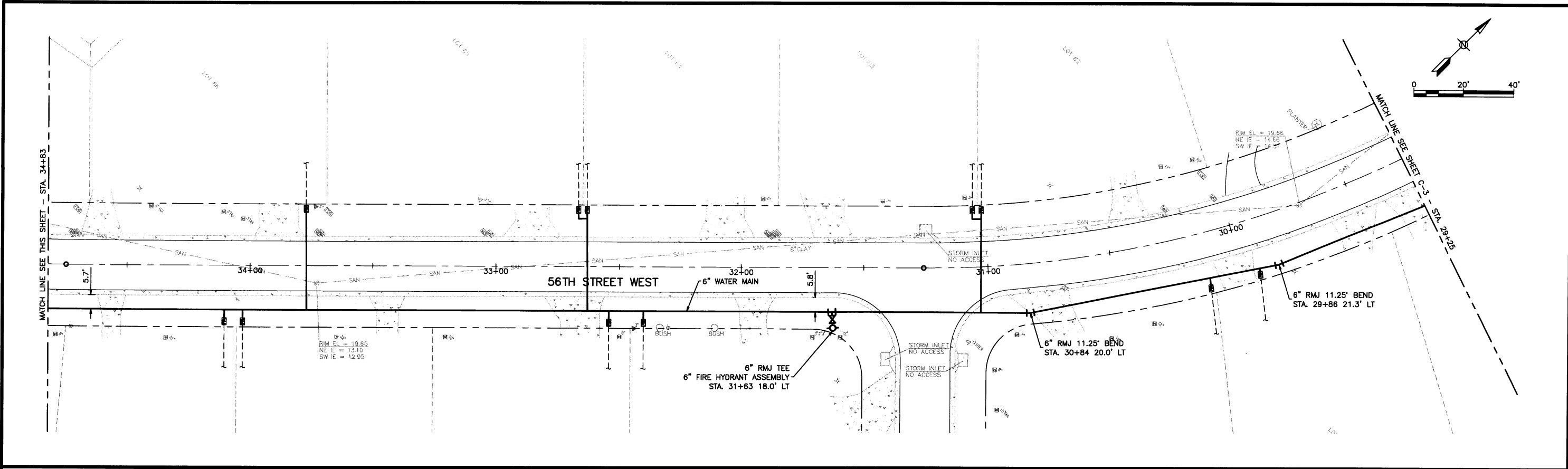

PLOTTED April 6, 2010 2:13 PM. PLOTTED BY: ELLIS, DAWD. X:\MANATEE PROJECTS\CORTEZ ESTATES, WA #12\CADD\C-4\_56TH STREET WEST.DWG

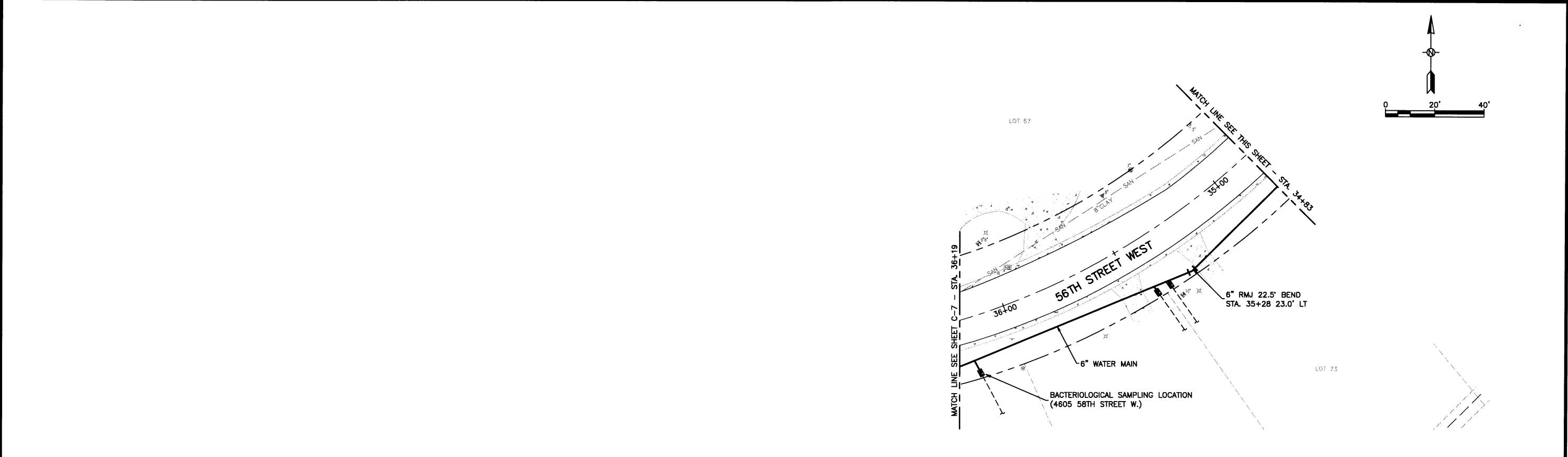

**URS**  
 7650 West Courtney Campbell Causeway  
 Suite 700  
 Tampa, Florida 33607  
 Ph: (813) 286-1711 Fax: (813) 286-6587  
 Florida Engineering Number: 000002

NO.	BY	DATE	DESCRIPTION

URS JOB NUMBER  
 12008932  
 PM: D. WILCOX  
 ENG: D. WILCOX  
 DRW: D. ELLIS  
 DATE:  
 March 5, 2010

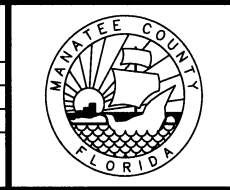

CORTEZ ESTATES  
 WATER MAIN REPLACEMENT  
 FOR  
 MANATEE COUNTY GOVERNMENT  
 MANATEE COUNTY, FLORIDA

56TH STREET WEST

DAVID A. WILCOX, P.E.  
 FLORIDA P.E. NO. 34942

PROJECT STATUS  
 C-4

VERIFY SCALES: 1" = 40' IF NOT ONE INCH ON ORIGINAL DRAWING. 0

PLOTTED April 6, 2010 9:11 AM. PLOTTED BY: ELLIS, DAWN  
 X:\MANATEE PROJECTS\CORTEZ ESTATES WA #12\CADD\C-5 57TH STREET WEST.DWG

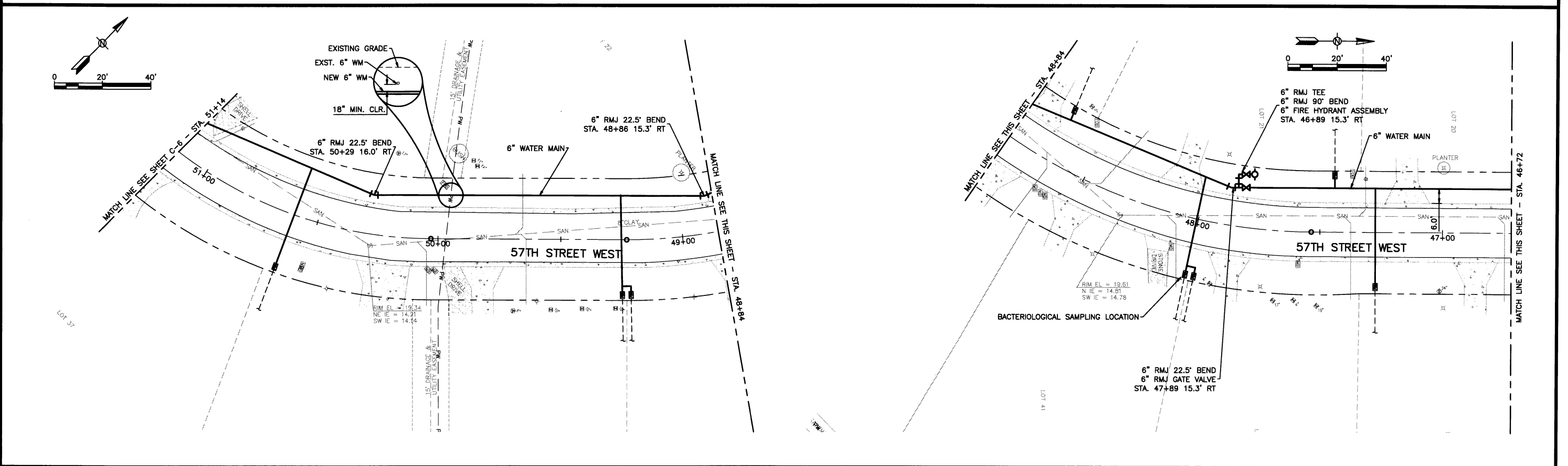
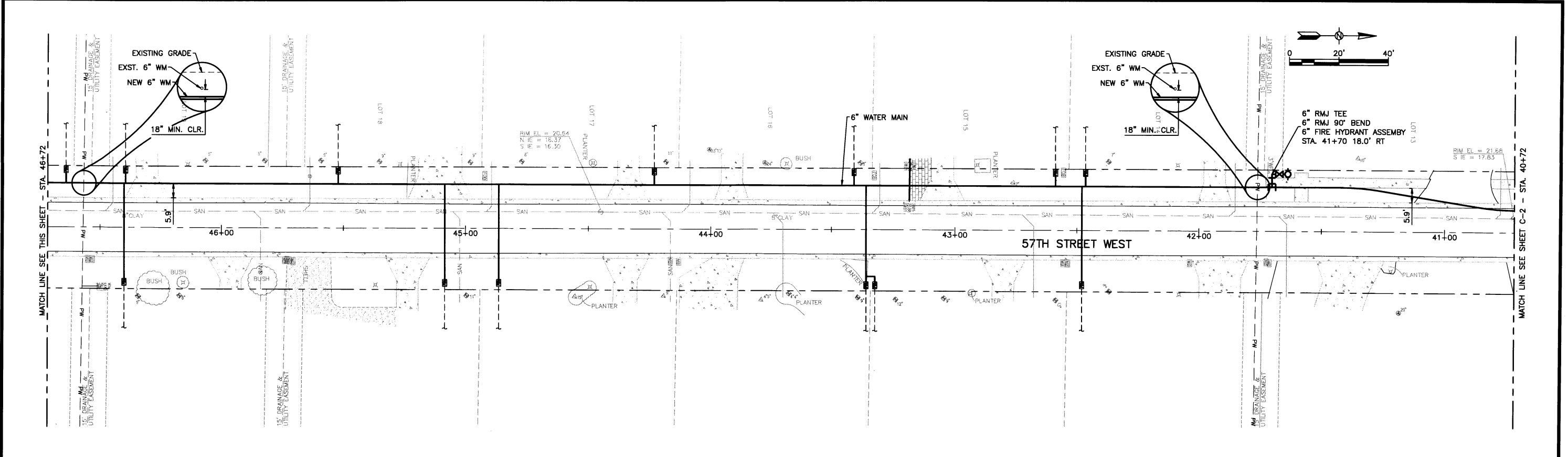

**URS**  
 7650 West Courtney Campbell Causeway  
 Suite 700  
 Tampa, Florida 33607  
 Ph: (813) 286-1711 Fax: (813) 286-6587  
 Florida Engineering Number: 000002

NO.	BY	DATE	DESCRIPTION

URS JOB NUMBER  
 12008932  
 PM: D. WILCOX  
 ENG: D. WILCOX  
 DRW: D. ELLIS  
 DATE:  
 March 5, 2010

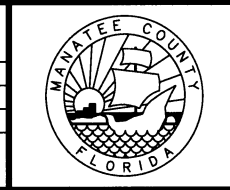

CORTEZ ESTATES  
 WATER MAIN REPLACEMENT  
 FOR  
 MANATEE COUNTY GOVERNMENT  
 MANATEE COUNTY, FLORIDA

57TH STREET WEST

DAVID A. WILCOX, P.E.  
 FLORIDA P.E. NO. 34942

PROJECT STATUS  
 C-5

VERIFY SCALES: BAR IS ONE INCH ON ORIGINAL DRAWING 0 IF NOT ONE INCH ON THIS SHEET, ADJUST SCALE ACCORDINGLY

PLOTTED April 6, 2010 2:13 PM. PLOTTED BY: ELLIS, DAVID  
 X:\MANATEE PROJECTS\CORTEZ ESTATES WA #12\CADD\C-6 58TH STREET WEST.DWG

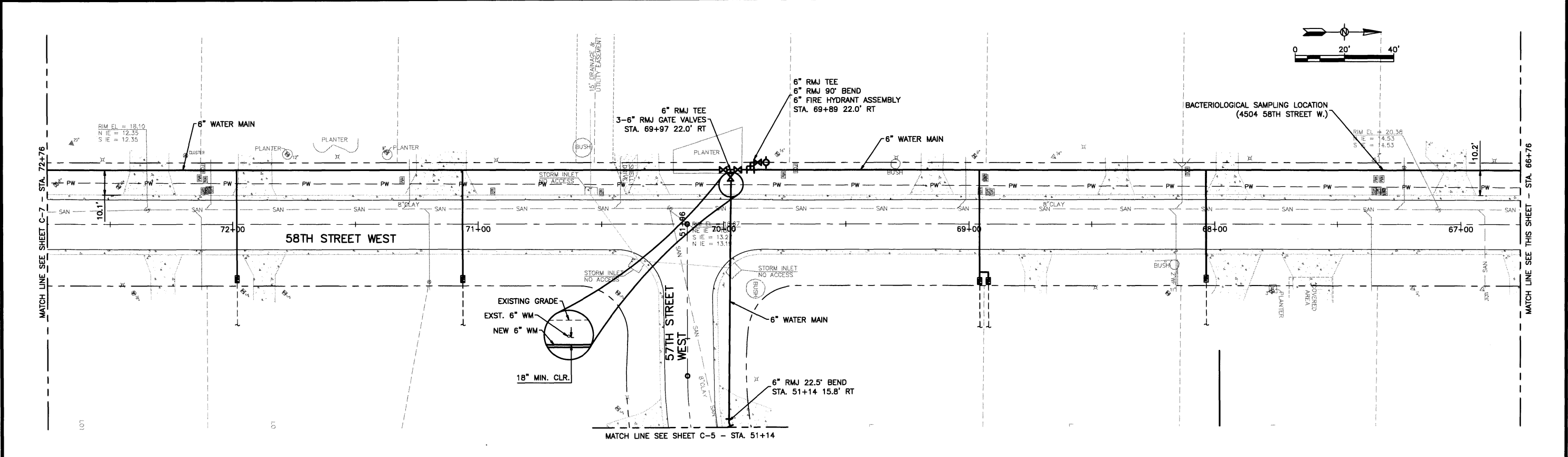
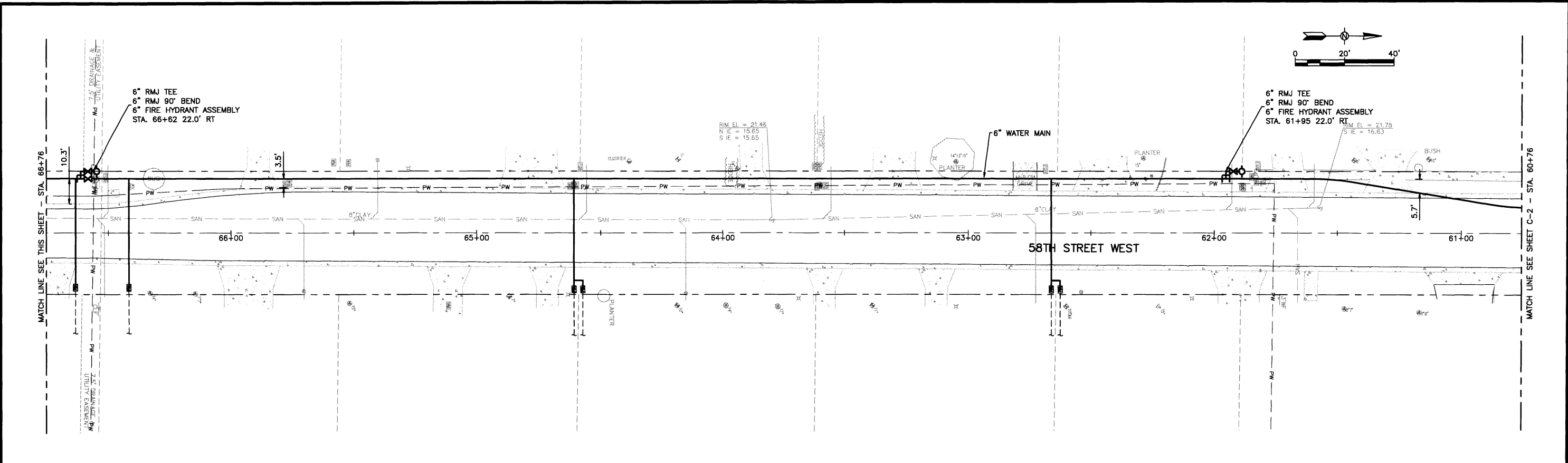

**URS**  
 7650 West Courtney Campbell Causeway  
 Suite 700  
 Tampa, Florida 33607  
 Ph: (813) 286-1711 Fax: (813) 286-6587  
 Florida Engineering Number: 000002

NO.	BY	DATE	DESCRIPTION

URS JOB NUMBER 12008932
PM: D. WILCOX
ENG: D. WILCOX
DRW: D. ELLIS
DATE: March 5, 2010

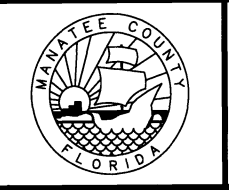

**CORTEZ ESTATES  
 WATER MAIN REPLACEMENT**  
 FOR  
 MANATEE COUNTY GOVERNMENT  
 MANATEE COUNTY, FLORIDA

**58TH STREET WEST**

DAVID A. WILCOX, P.E.  
 FLORIDA P.E. NO. 34942

PROJECT STATUS  
**C-6**

VERIFY SCALES; BAR IS ONE INCH ON ORIGINAL DRAWING 0. IF NOT ONE INCH ON THIS SHEET, ADJUST SCALE ACCORDINGLY

PLOTTED April 6, 2010 2:14 PM PLOTTED BY: ELLIS, DAVID  
 X:\MANATEE PROJECTS\CORTEZ ESTATES WA #12\CADD\C-7\58TH STREET WEST.DWG

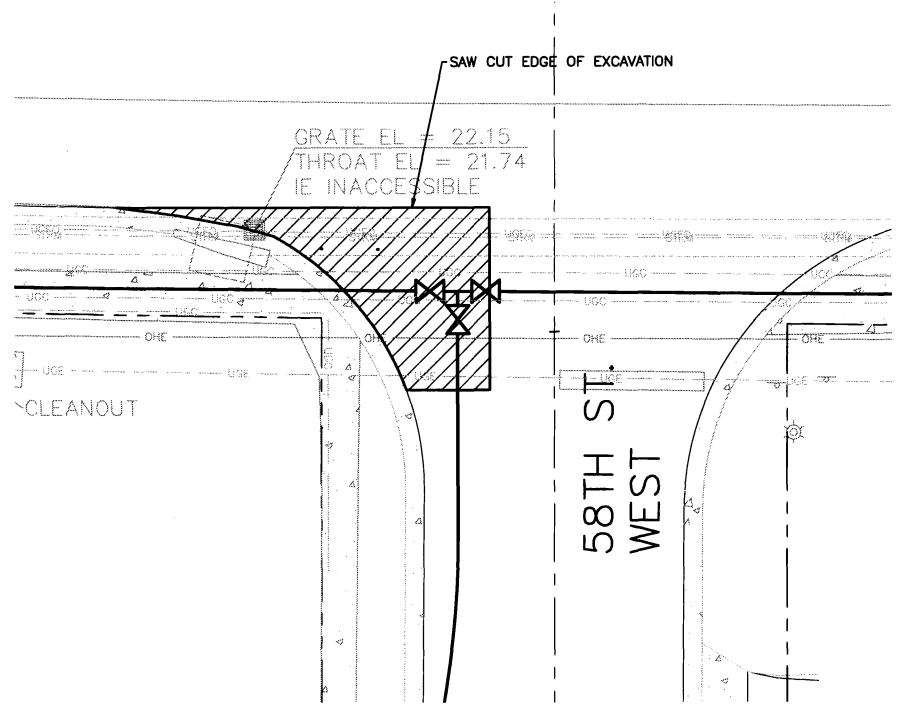
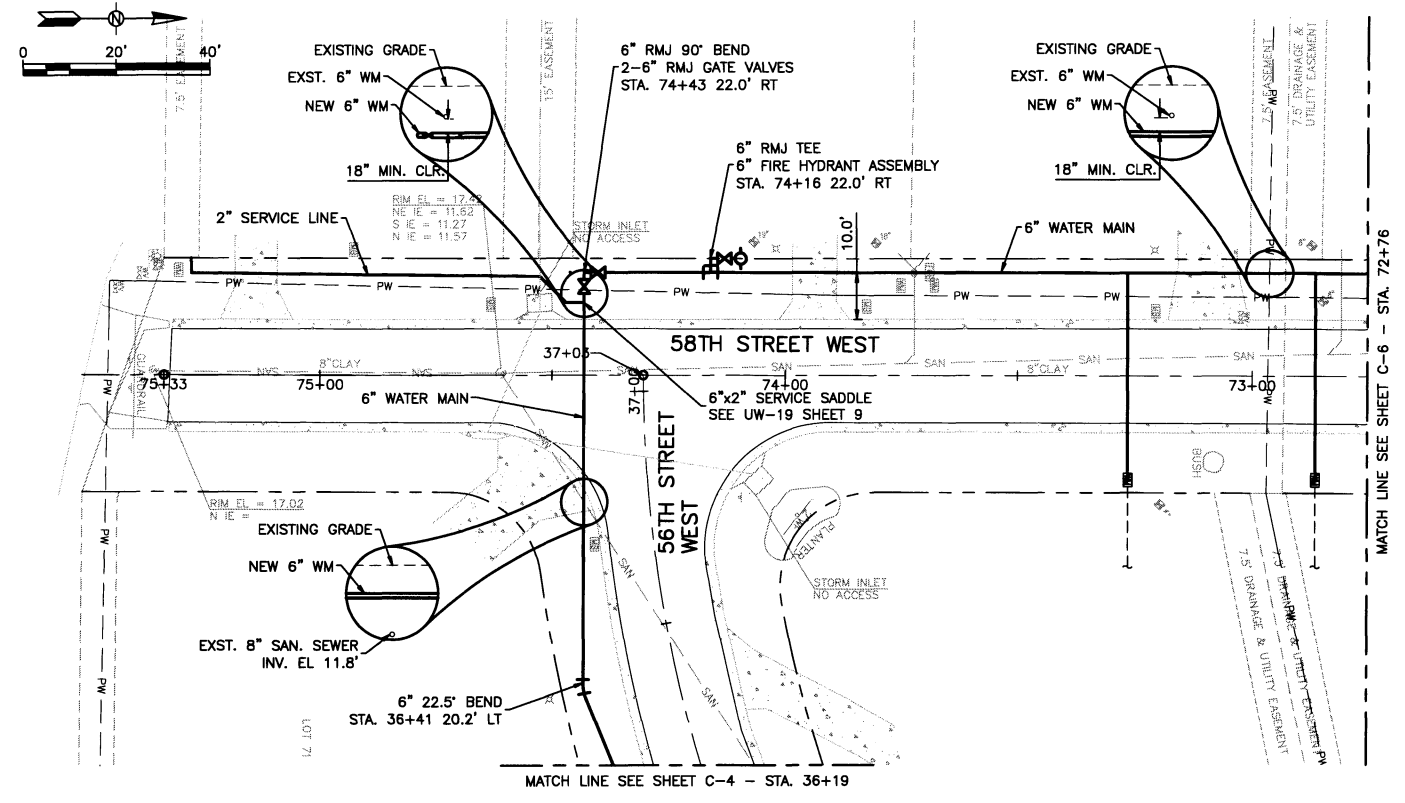

**SURFACE RESTORATION INTERCONNECT B, C, & D**  
 SCALE: NTS

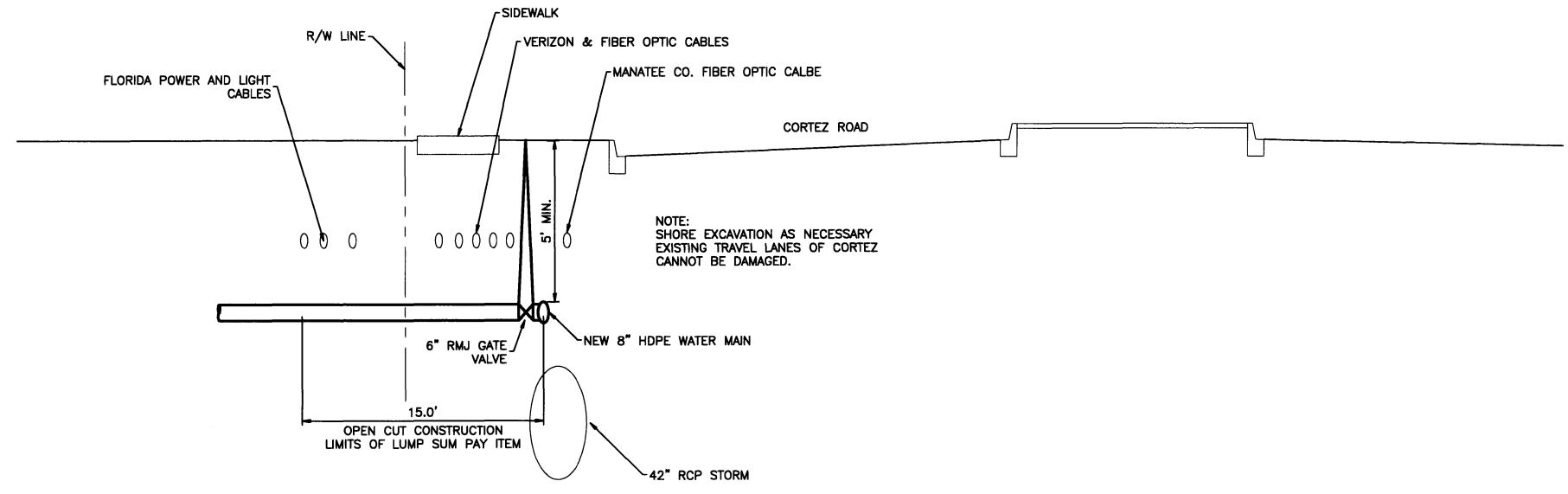

**INTERCONNECT DETAIL B, C, & D**  
 SCALE: NTS

**URS**  
 7650 West Courtney Campbell Causeway  
 Suite 700  
 Tampa, Florida 33607  
 Ph: (813) 286-1711 Fax: (813) 286-6587  
 Florida Engineering Number: 000002

NO.	BY	DATE	DESCRIPTION

URS JOB NUMBER  
 12008932  
 PM: D. WILCOX  
 ENG: D. WILCOX  
 DRW: D. ELLIS  
 DATE:  
 March 5, 2010



CORTEZ ESTATES  
 WATER MAIN REPLACEMENT  
 FOR  
 MANATEE COUNTY GOVERNMENT  
 MANATEE COUNTY, FLORIDA

58TH STREET WEST

DAVID A. WILCOX, P.E.  
 FLORIDA P.E. NO. 34942

PROJECT STATUS  
 C-7

VERIFY SCALES; BAR IS ONE INCH ON ORIGINAL DRAWING. IF NOT ONE INCH ON THIS SHEET, ADJUST SCALE ACCORDINGLY.

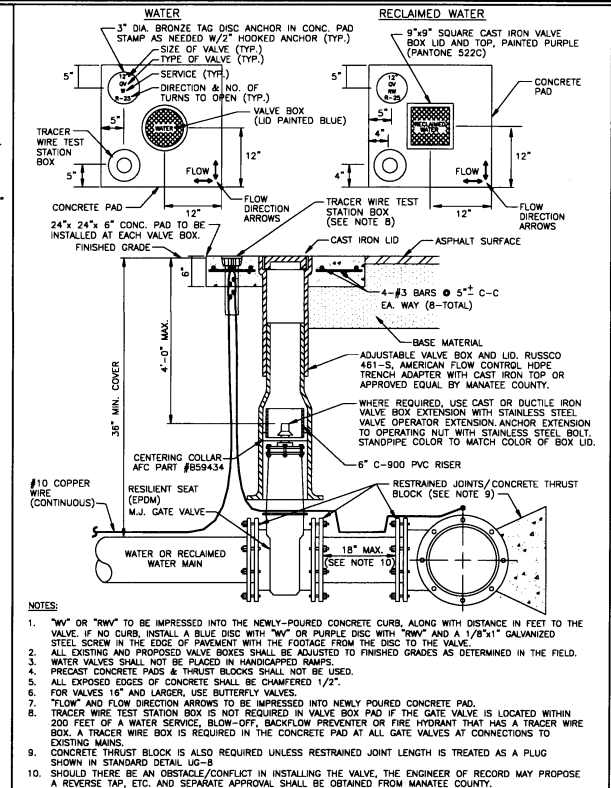
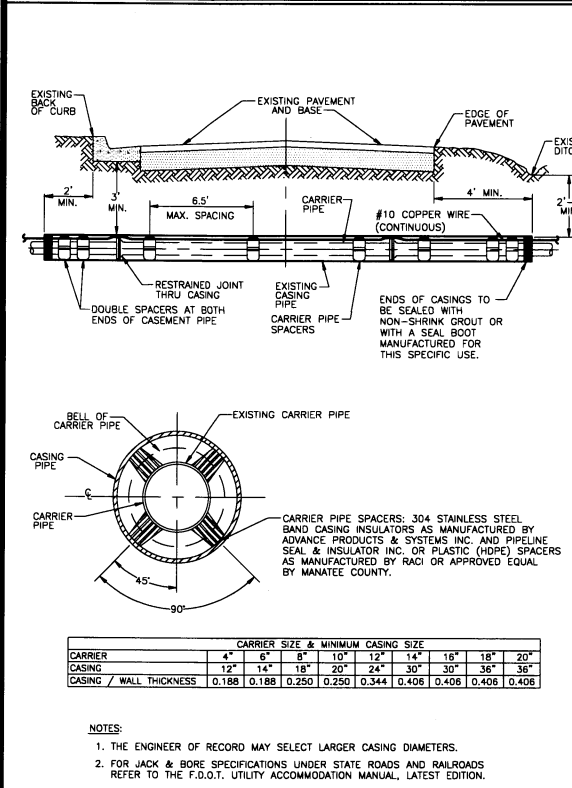

PIPE SIZE (IN.)	THRUST BLOCK DIMENSIONS B ft. x d inches									
	90° BEND		45° BEND		22.5° BEND		11.25° BEND		DEAD END & TEE	
4	1.5	3 1/2	1.1	3 1/2	0.8	3 1/2	0.6	3 1/2	1.3	3 1/2
6	2.2	5 1/4	1.6	3 3/4	1.2	3 1/2	0.8	3 1/2	1.9	4 1/2
8	2.9	7	2.1	5	1.5	3 1/2	1.1	3 1/2	2.4	5 3/4
10	3.5	8 1/2	2.6	6 1/4	1.9	4 1/2	1.3	3 1/2	3.0	7 1/4
12	4.2	10	3.1	7 1/2	2.2	5 1/4	1.6	3 3/4	3.5	8 1/2
14	4.9	11 3/4	3.6	8 3/4	2.6	6 1/4	1.8	4 1/4	4.1	9 3/4
16	5.5	13 1/4	4.1	9 3/4	2.9	7	2.1	5	4.7	11 1/4
18	6.2	15	4.6	11	3.3	8	2.3	5 1/2	5.2	12 1/2
20	6.9	16 1/2	5.0	12	3.6	8 3/4	2.6	6 1/4	5.8	14
24	8.2	19 1/4	6.0	14 1/2	4.3	10 1/4	3.1	7 1/2	6.9	16 1/2
30	10.1	24 1/4	7.5	18	5.3	12 3/4	3.8	9	8.5	20 1/2
36	12.1	29	8.9	21 1/4	6.4	15 1/4	4.5	10 3/4	10.2	24 1/2

### REQUIRED LENGTH OF RESTRAINED JOINT PIPE FOR DR-18 PVC PIPE

MAIN PIPE SIZE	HORIZ. BENDS		TEES		REDUCERS		PLUGS		VALVES	
	90°	45°	22.5°	SIZE	SIZE	SIZE	SIZE	SIZE	SIZE	
24	90	38	18	X24 X18	X24 X18	X24 X18	X24 X18	214	107	
20	78	32	16	X20 X16	X20 X16	X20 X16	X20 X16	184	92	
16	66	27	13	X16 X12	X16 X12	X16 X12	X16 X12	151	76	
12	52	22	10	X12 X8	X12 X8	X12 X8	X12 X8	118	59	
10	44	18	9	X10 X8	X10 X8	X10 X8	X10 X8	100	50	
8	37	15	7	X8 X6	X8 X6	X8 X6	X8 X6	83	42	
6	29	12	6	X6 X4	X6 X4	X6 X4	X6 X4	63	32	
4	21	8	4	X4 X3	X4 X3	X4 X3	X4 X3	45	23	

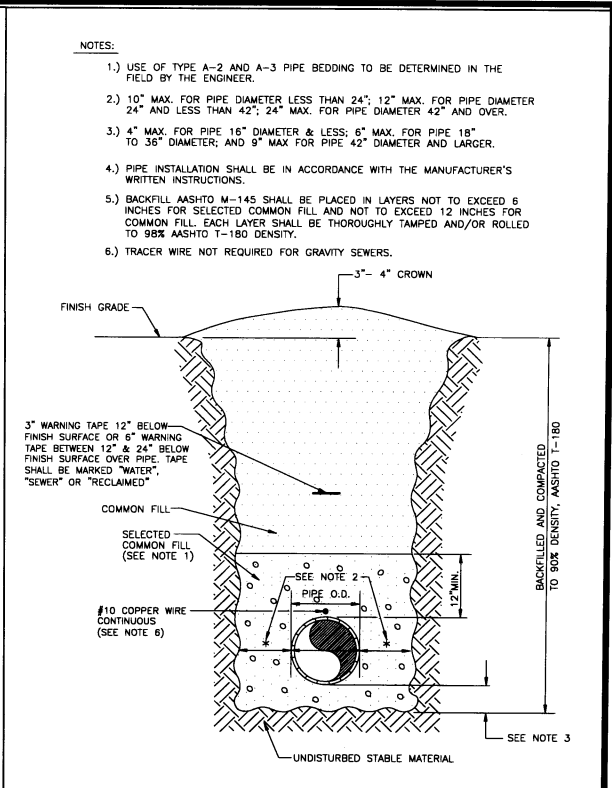

MANATEE COUNTY PUBLIC WORKS DEPARTMENT	JACK & BORE CROSSING	UG-3
REV. BY: DATE	MARCH 17, 2009	DATE OF APPROVAL

MANATEE COUNTY PUBLIC WORKS DEPARTMENT	GATE VALVE, BOX, LID AND TAG	UW-2
REV. BY: DATE	MARCH 17, 2009	DATE OF APPROVAL

MANATEE COUNTY PUBLIC WORKS DEPARTMENT	CONCRETE THRUST BLOCKS	UG-7
REV. BY: DATE	MARCH 17, 2009	DATE OF APPROVAL

MANATEE COUNTY PUBLIC WORKS DEPARTMENT	RESTRAINED LENGTHS FOR PVC PIPE	UG-8
REV. BY: DATE	MARCH 17, 2009	DATE OF APPROVAL

MANATEE COUNTY PUBLIC WORKS DEPARTMENT	TRENCH WITH UNIMPROVED SURFACE TYPE A-1 PIPE BEDDING	UG-11
REV. BY: DATE	MARCH 17, 2009	DATE OF APPROVAL

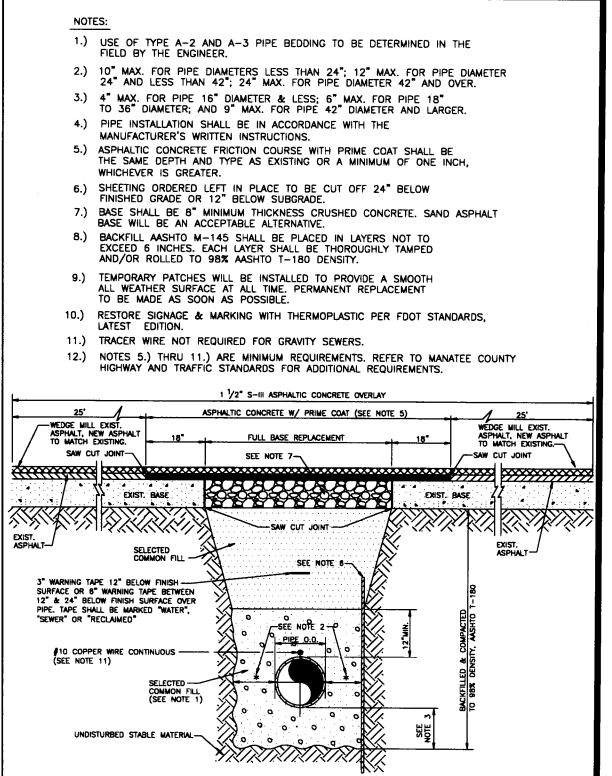
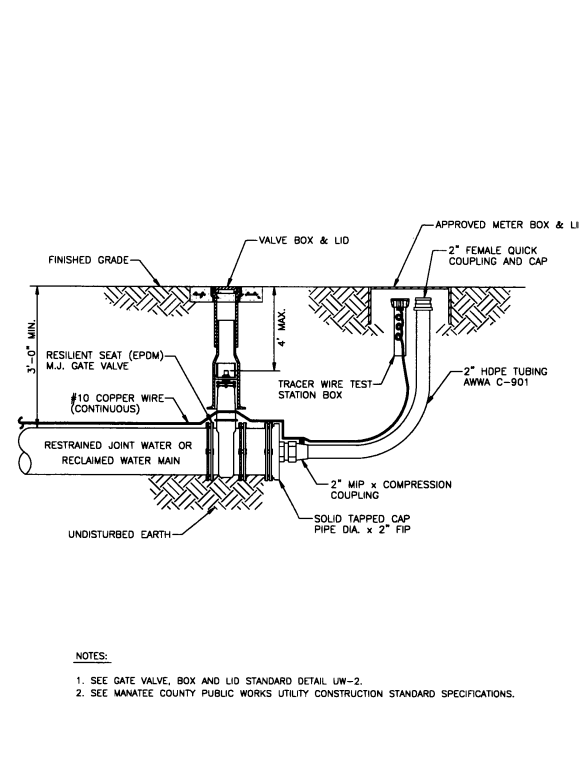
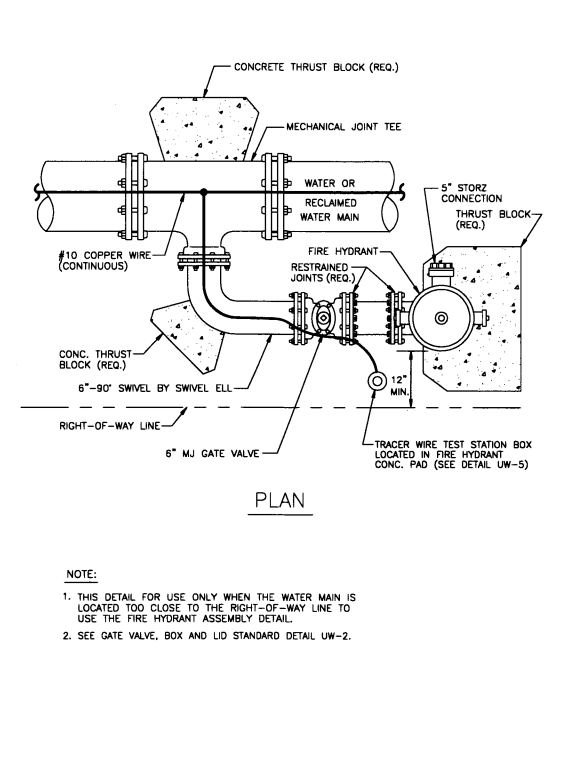
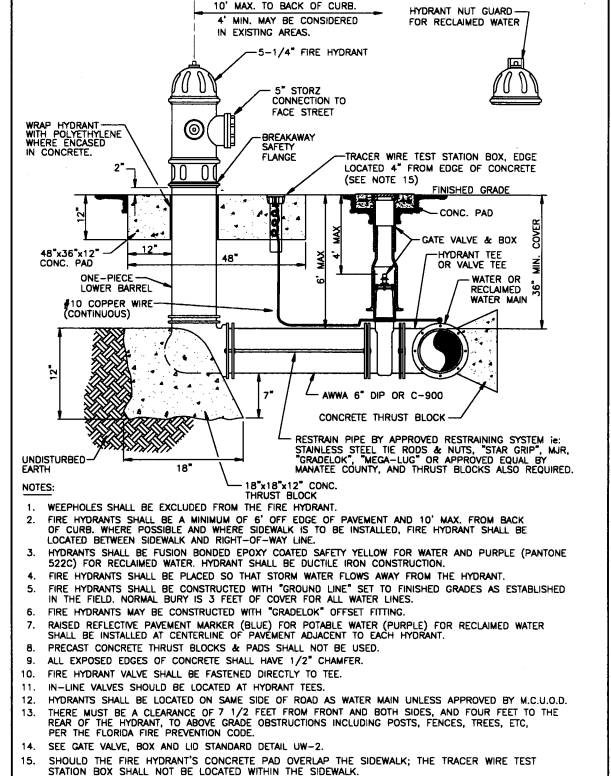

MANATEE COUNTY PUBLIC WORKS DEPARTMENT	FIRE HYDRANT ASSEMBLY	UW-5
REV. BY: DATE	MARCH 17, 2009	DATE OF APPROVAL

MANATEE COUNTY PUBLIC WORKS DEPARTMENT	FIRE HYDRANT WITH LOCKED 90° BEND	UW-6
REV. BY: DATE	MARCH 17, 2009	DATE OF APPROVAL

MANATEE COUNTY PUBLIC WORKS DEPARTMENT	2" BLOW-OFF ASSEMBLY FOR 10" MAINS AND SMALLER	UW-7
REV. BY: DATE	MARCH 17, 2009	DATE OF APPROVAL

MANATEE COUNTY PUBLIC WORKS DEPARTMENT	TRENCH WITH ASPHALT PAVEMENT SURFACE TYPE A-1 PIPE BEDDING	UG-12
REV. BY: DATE	MARCH 17, 2009	DATE OF APPROVAL

**URS**  
7650 West Courtney Campbell Causeway  
Suite 700  
Tampa, Florida 33607  
Ph: (813) 286-1711 Fax: (813) 286-6587  
Florida Engineering Number: 000002

NO.	BY	DATE	DESCRIPTION

URS JOB NUMBER  
12008932  
PM: D. WILCOX  
ENG: D. WILCOX  
DRW: D. ELLIS  
DATE:  
February 18, 2010

MANATEE COUNTY  
CORTEZ ESTATES  
WATER MAIN REPLACEMENT  
FOR  
MANATEE COUNTY GOVERNMENT  
MANATEE COUNTY, FLORIDA

**DETAILS**

MANATEE COUNTY PUBLIC WORKS DEPARTMENT  
DAVID A. WILCOX, P.E.  
FLORIDA P.E. NO. 34942

PROJECT STATUS  
C-8

PLOTTED April 6, 2010 2:14 PM. PLOTTED BY: ELLIS, DAVID  
X:\MANATEE PROJECTS\CORTEZ ESTATES WA #12\CADD\C-8 DETAILS.DWG



VERIFY SCALES; BAR IS ONE INCH ON ORIGINAL DRAWING. IF NOT ONE INCH ON THIS SHEET, ADJUST SCALE ACCORDINGLY.  
 PLOTTED April 6, 2010 2:14 PM PLOTTED BY: ELLIS, DAVID  
 X:\MANATEE PROJECTS\CORTEZ ESTATES\WK #12\LOAD\C-9 DETAILS.DWG

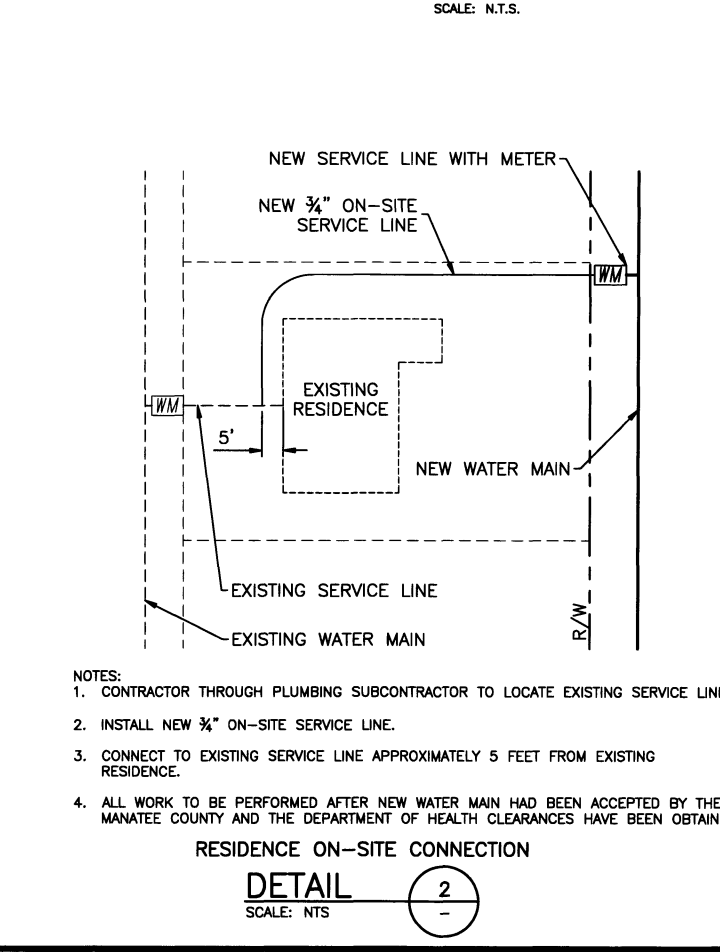
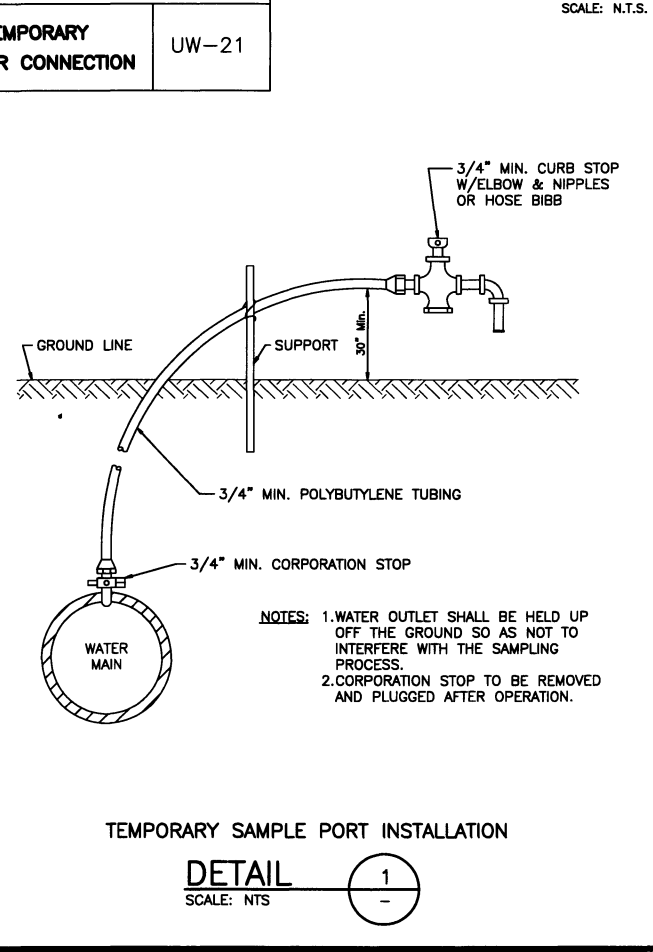
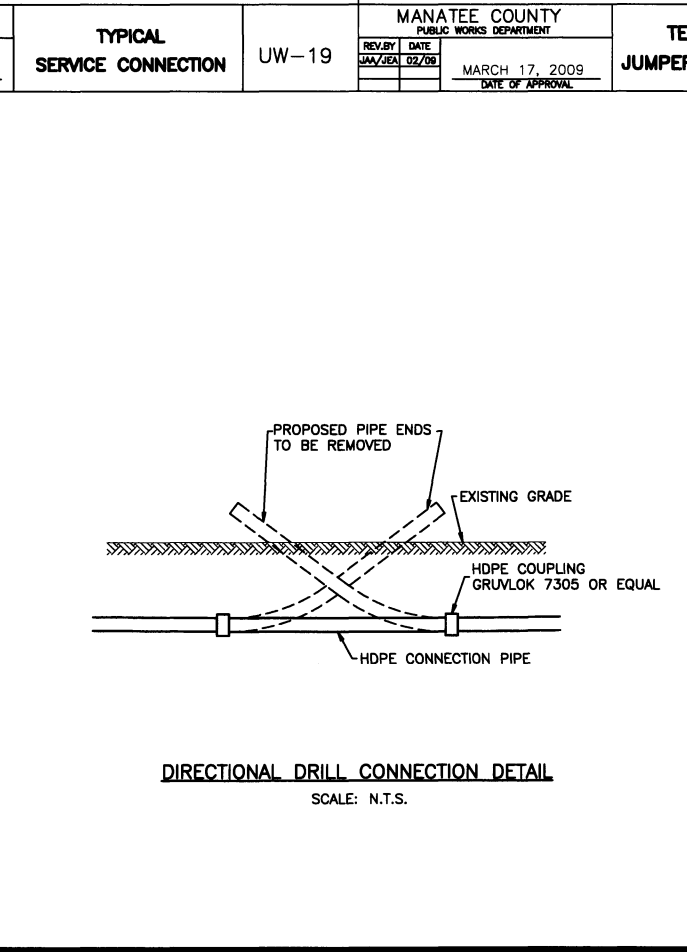
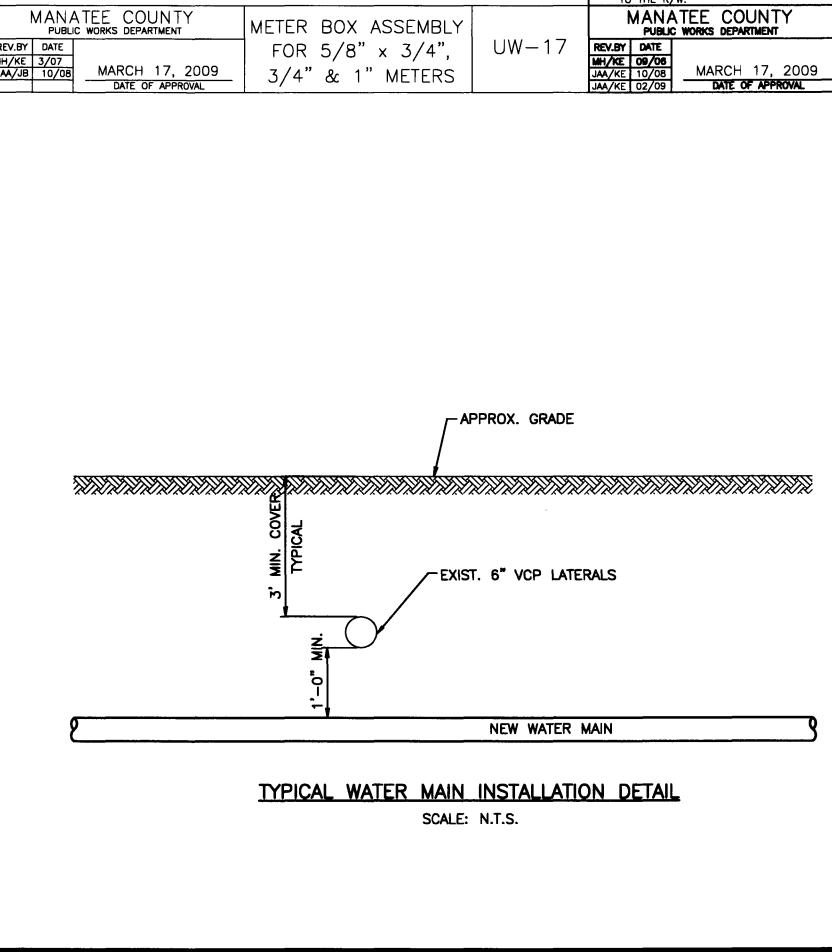
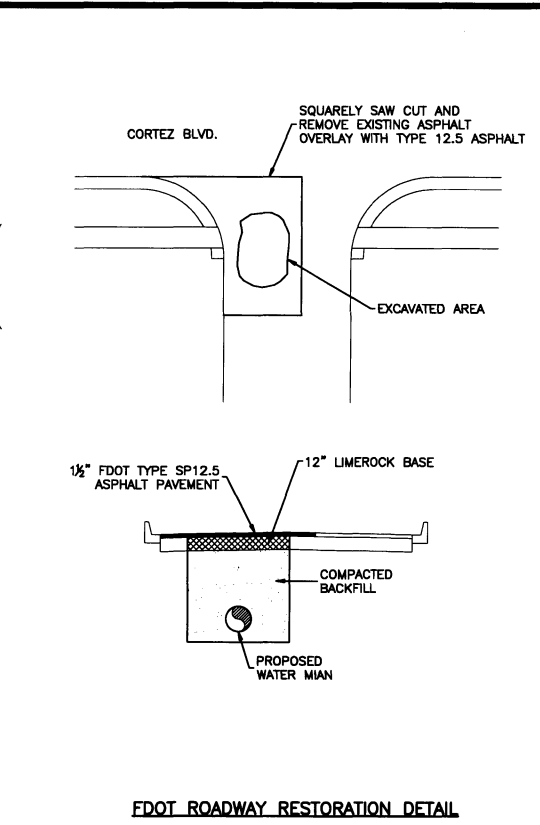
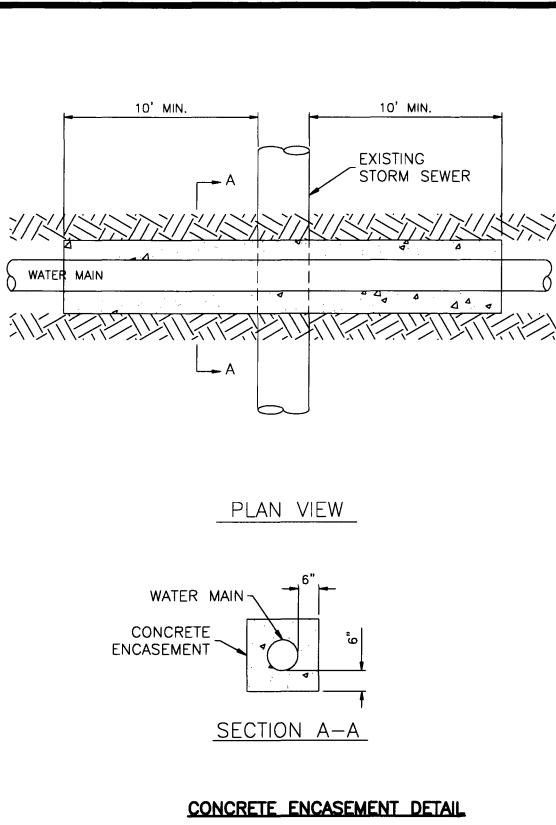
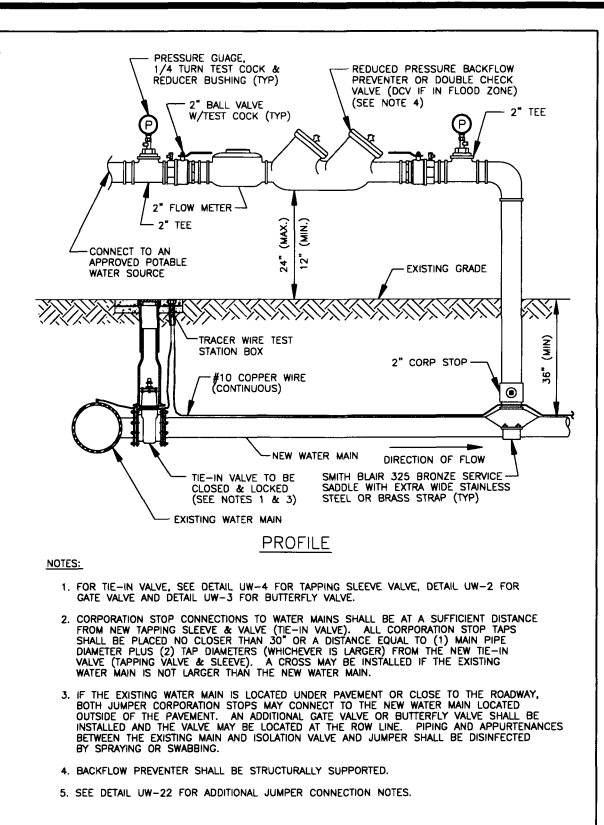
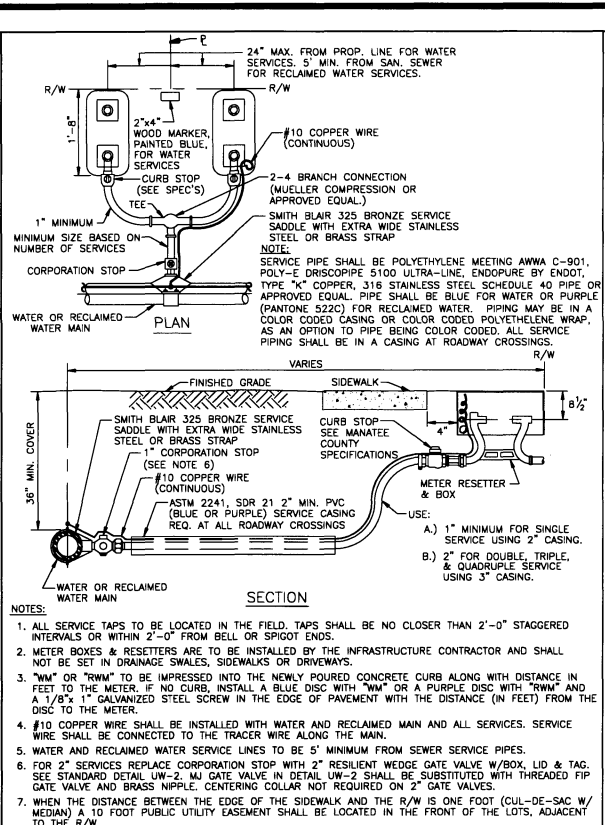
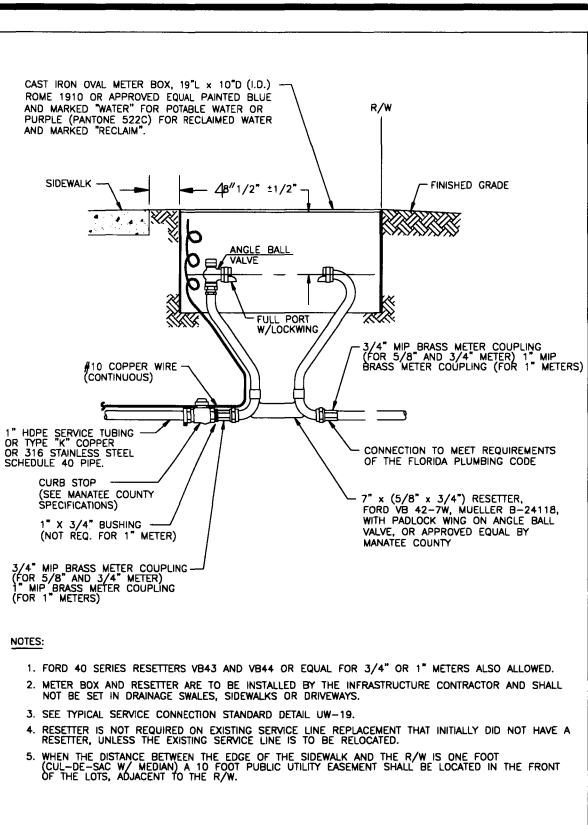

**URS**  
 7650 West Courtney Campbell Causeway  
 Suite 700  
 Tampa, Florida 33607  
 Ph: (813) 286-1711 Fax: (813) 286-6587  
 Florida Engineering Number: 000002

NO.	BY	DATE	DESCRIPTION

URS JOB NUMBER  
 12008932  
 PM: D. WILCOX  
 ENG: D. WILCOX  
 DRW: D. ELLIS  
 DATE:  
 March 11, 2010



**CORTEZ ESTATES WATER MAIN REPLACEMENT**  
 FOR  
 MANATEE COUNTY GOVERNMENT  
 MANATEE COUNTY, FLORIDA

**DETAILS**

PROJECT STATUS  
**C-9**

DAVID A. WILCOX, P.E.  
 FLORIDA P.E. NO. 34942

PLOTTED April 6, 2010, 2:14 PM, PLOTTED BY: ELLIS, DAVID  
 X:\MANATEE PROJECTS\CORTEZ ESTATES, WA #12\CADD\C-10 DETAILS.DWG  
 VERIFY SCALES: BAR IS ONE INCH ON ORIGINAL DRAWING. IF NOT ONE INCH ON THIS SHEET, ADJUST SCALE ACCORDINGLY.

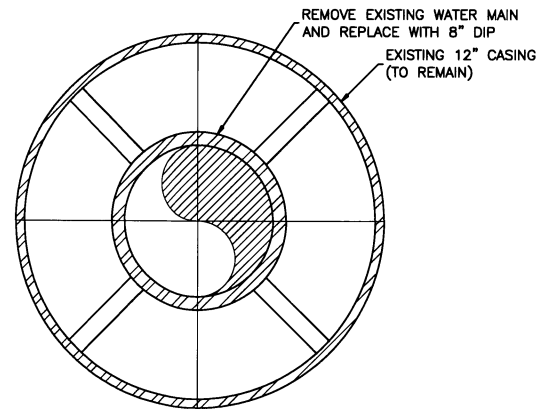

**1 DETAIL**  
SCALE: NTS

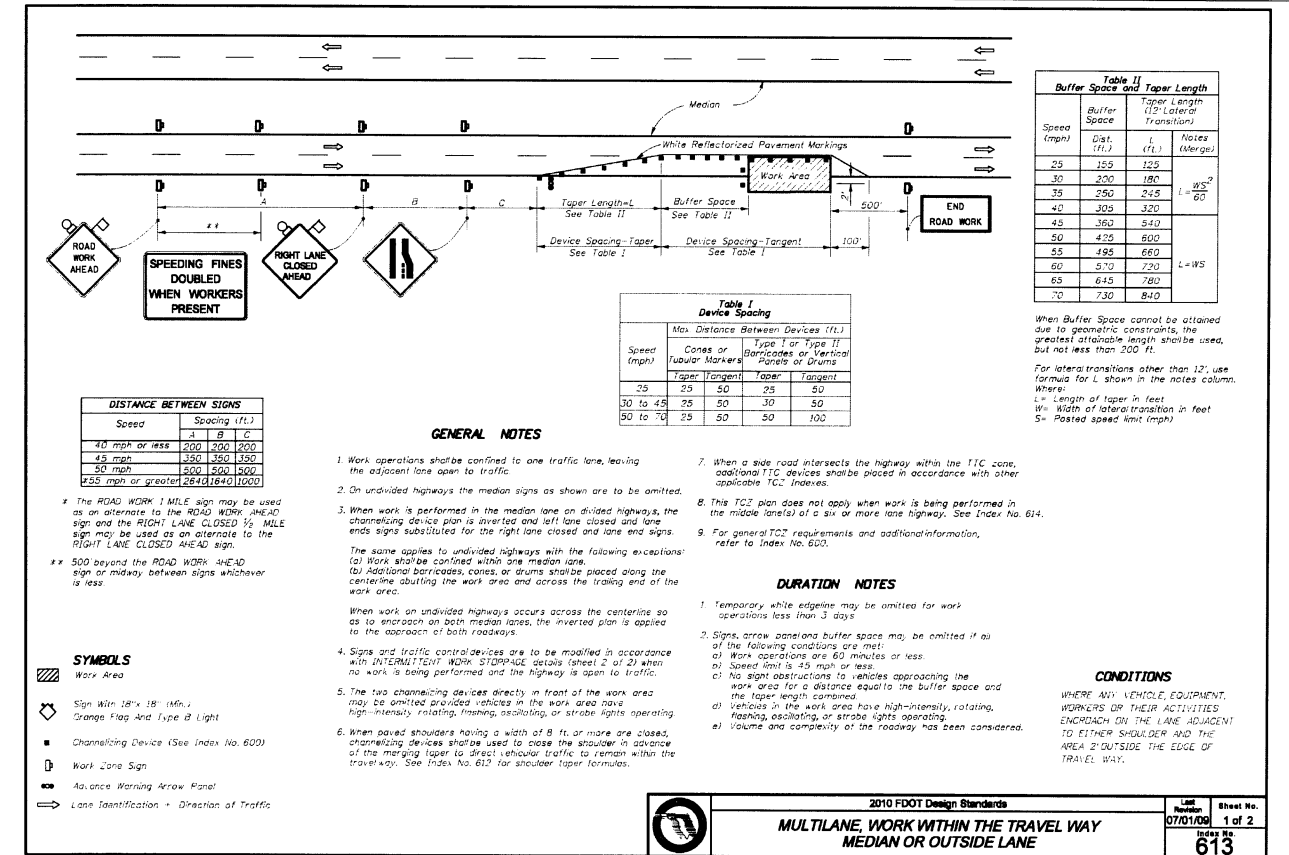
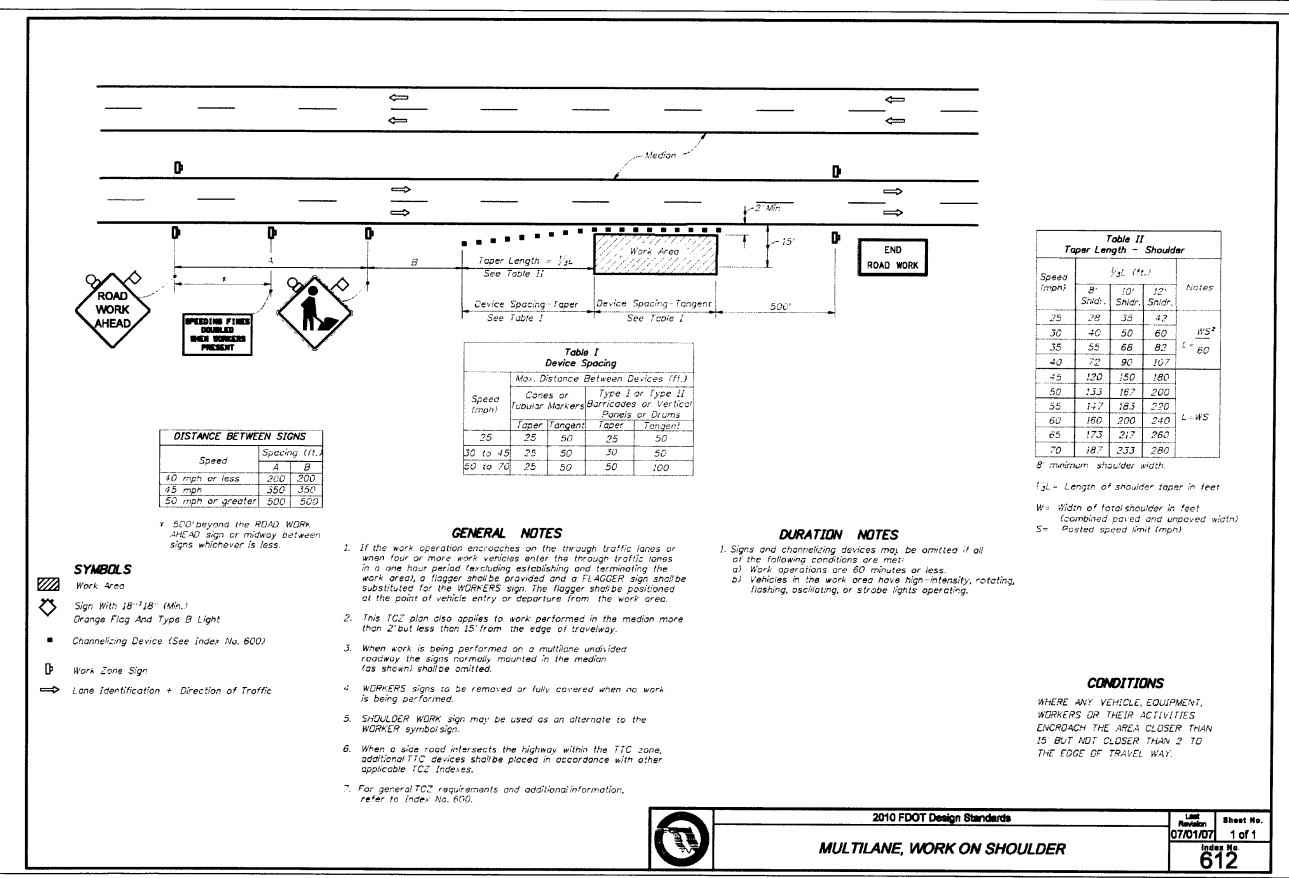
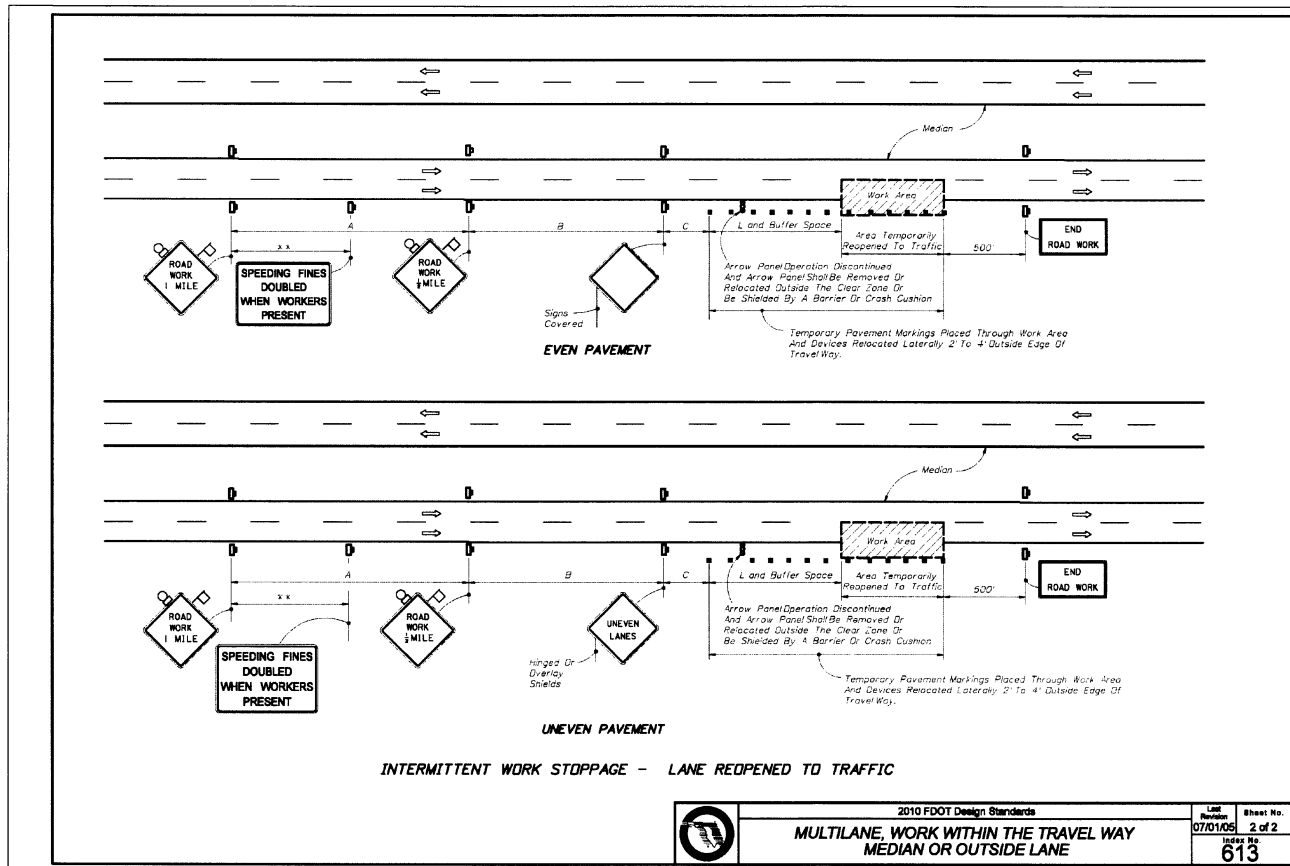

**URS**  
 7650 West Courtney Campbell Causeway  
 Suite 700  
 Tampa, Florida 33607  
 Ph: (813) 286-1711 Fax: (813) 286-6587  
 Florida Engineering Number: 000002

NO.	BY	DATE	DESCRIPTION

URS JOB NUMBER  
**12008932**  
 PM: D. WILCOX  
 ENG: D. WILCOX  
 DRW: D. ELLIS  
 DATE:  

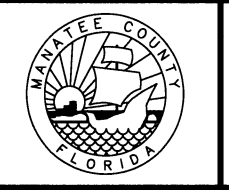

**CORTEZ ESTATES  
 WATER MAIN REPLACEMENT**  
 FOR  
**MANATEE COUNTY GOVERNMENT  
 MANATEE COUNTY, FLORIDA**

**DETAILS**

DAVID A. WILCOX, P.E.  
 FLORIDA P.E. NO. 34942

PROJECT STATUS  
**C-10**