

ENGINEERING DESIGN FOR:
MANATEE COUNTY UTILITIES DEPARTMENT
SUPPLEMENTAL CUTOFF WALL AND APPROACH SLAB
LAKE MANATEE RESERVOIR
MANATEE COUNTY, FLORIDA

AMEC PROJECT NUMBER: 300472x4

April 10, 2018

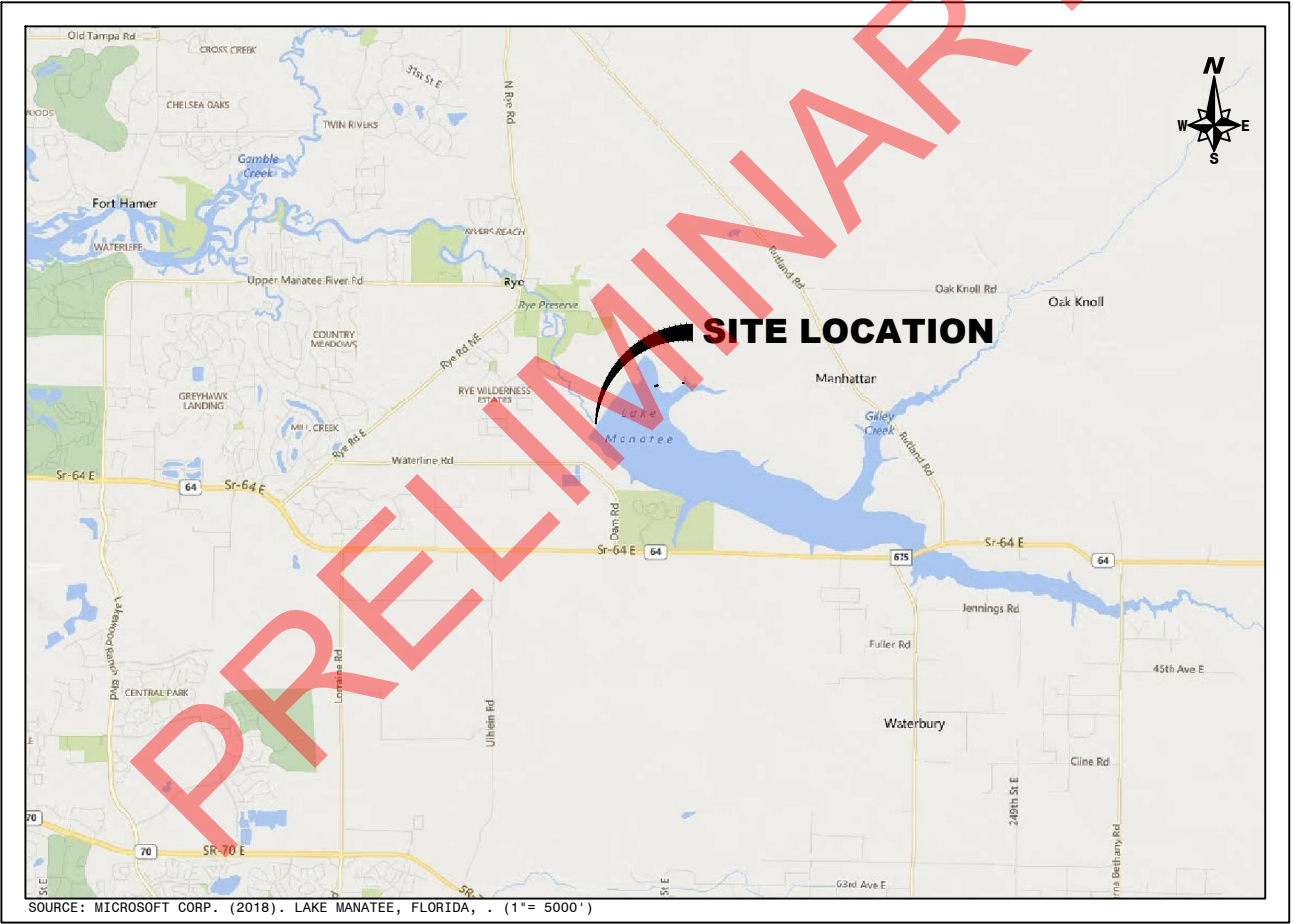
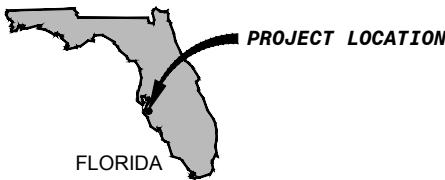

S I T E L O C A T I O N M A P

MANATEE COUNTY, FLORIDA

SECTION 25, TOWNSHIP 34 SOUTH, RANGE 19 EAST

PLANS PREPARED BY:



Amec Foster Wheeler
Environment & Infrastructure, Inc.
1000 Channelsite Drive, Suite 200, Tampa, FL 33602
Phone: 1.813.289.0750 Fax: 1.813.289.5474
www.amecfw.com CA-5392

DRAWINGS INDEX	
SHEET NUMBER	TITLE
SHEET 1	COVER
SHEET 2	GENERAL NOTES
SHEET 3	LAYOUT & BORING LOCATION PLAN
SHEET 4	COFFERDAM ALIGNMENT SOIL BORING PROFILES
SHEET 5	SUPPLEMENTAL CUTOFF WALL ALIGNMENT SOIL BORING PROFILES
SHEET 6	DAM CENTERLINE SOIL BORING PROFILES
SHEET 7	PROPOSED CONSTRUCTION ROAD ALIGNMENT
SHEET 8	DEMOLITION LAYOUT - APPROACH CHANNEL
SHEET 9	DEMOLITION PROFILE - APPROACH SLAB
SHEET 10	SELECTION DEMOLITION - APPROACH WALL & FOUNDATION
SHEET 11	PLAN LAYOUT - APPROACH CHANNEL
SHEET 12	PLAN LAYOUT - SUPPLEMENTAL CUTOFF WALL ALIGNMENT
SHEET 13	APPROACH SLAB SECTIONS & DETAILS

1. OWNER: MANATEE COUNTY UTILITIES DEPARTMENT (COUNTY)
2. DESIGNER: AMEC FOSTER WHEELER (ENGINEER)

GENERAL NOTES

1. SUBMIT TO THE COUNTY, FOR APPROVAL, A PROPOSED CONSTRUCTION WORK PLAN PRIOR TO BEGINNING WORK.
2. INVESTIGATE, LOCATE, SUPPORT, PROTECT AND/OR RESTORE ALL EXISTING UTILITIES, WHETHER SHOWN ON THESE PLANS OR NOT. CALL THE UTILITIES PROTECTION SERVICE AT LEAST 72 HOURS PRIOR TO ANY CONSTRUCTION, AND SHALL NOTIFY ALL UTILITY COMPANIES AT LEAST 48 HOURS PRIOR TO WORK IN THE VICINITY OF THEIR UNDERGROUND LINES. COORDINATING WITH OWNER AND LOCATE PRIVATE UTILITIES ON SITE.
3. CONFIRM ALL FIELD MEASUREMENTS NECESSARY FOR EXECUTION OF THE WORK PRIOR TO ORDERING ANY MATERIAL.
4. IF CONTRACTOR ACCESSES THE PROJECT VIA ADJACENT PROPERTY, OR UTILIZES OTHER PROPERTY FOR PROJECT WORK, ARRANGE AND PROCURE ANY PERMITS, COORDINATION, CONSTRUCTION MAINTENANCE, AND CLEAN-UP ON THE PRIVATE PROPERTIES.
5. MAINTAIN THE STABILITY OF EXISTING STRUCTURES, AND TEMPORARY/PERMANENT EARTH SLOPES THROUGHOUT CONSTRUCTION OPERATIONS, SUCH AS BY INSTALLING TEMPORARY SUPPORTS, SHORING, BRACING OR OTHER MEASURE AS MAY BE NECESSARY AT NO ADDITIONAL COSTS.
6. MAINTAIN TEMPORARY CONSTRUCTION EXCAVATION IN ACCORDANCE WITH OSHA, STATE, AND FEDERAL REGULATIONS.
7. ON-SITE CONSTRUCTION BY OTHERS, INCLUDING ROUTINE MAINTENANCE WORK MAY OCCUR THROUGHOUT THIS CONTRACT. COORDINATE CONSTRUCTION ACTIVITIES THROUGH THE OWNER TO MINIMIZE INTERFERENCE WITH OTHERS.
8. COORDINATE ANY ROAD CLOSURE, REROUTING OF TRAFFIC, OR INSTALLATION OF TRAFFIC MANAGEMENT DEVICES WITH OWNER.
9. COMPLY WITH ALL FEDERAL, STATE, AND LOCAL LAWS AND REGULATIONS GOVERNING THE WORK.
10. OWNER RESERVES THE RIGHT TO HALT OR STOP WORK FOR ANY REASON DURING THE PERIOD OF CONSTRUCTION. IF WORK IS STOPPED DUE TO FAULT OF CONTRACTOR (UNSAFE PRACTICES, DAMAGE TO PROPERTY, DISRUPTION TO FACILITY, ETC.), NO COMPENSATION FOR DELAYS OR OTHER MONETARY LOSSES WILL BE PROVIDED.
11. NOTE THAT WORK IS TO BE PERFORMED ALONG AN ACTIVE IMPOUNDMENT. EXERCISE EXTREME CARE TO KEEP FROM FROM ADVERSELY AFFECTING EARTHEN DAM. CONTINUOUSLY MONITOR PERFORMANCE OF DAM AND NOTIFY OWNER AND ENGINEER IMMEDIATELY OF NOTICEABLE SLOPE INSTABILITY.
12. AREA OF DISTURBANCE IS EXPECTED TO BE LESS THAN 1 ACRE. IF LAND DISTURBING ACTIVITIES EXCEED 1 ACRE, OBTAIN NPDES PERMIT TO INCLUDE, BUT NOT BE LIMITED TO A STORMWATER POLLUTION PREVENTION PLAN, IF REQUIRED. CONTRACTOR SHALL FOLLOW EROSION AND SEDIMENT CONTROL, BEST MANAGEMENT PRACTICES IN ACCORDANCE WITH FDEP FOR ON-SITE CONSTRUCTION ACTIVITIES.
13. TEMPORARILY BRACE ALL STRUCTURES AS REQUIRED FOR STABILITY AND SAFETY.

WORKS BY OTHERS

1. ALL WORK ON THIS PROJECT SHALL BE CONSTRUCTED BY THE CONTRACTOR, UNLESS NOTED OTHERWISE.

SPECIFICATIONS

1. PERFORM THE WORK IN ACCORDANCE WITH THESE DRAWINGS. IN ADDITION TO THESE PLANS, REFERENCE TO THE FOLLOWING DOCUMENTS SHALL BE CONSIDERED PART OF THE PROJECT DOCUMENTS:
 - A. FLORIDA DEPARTMENT OF TRANSPORTATION "STANDARD SPECIFICATIONS", 2018 EDITION.
 - B. FLORIDA BUILDING CODE, 2017
2. IF THERE IS ANY CONFLICT BETWEEN AGENCIES, PLANS, ETC., THE MOST STRINGENT CRITERIA GOVERN.
3. IF THERE IS ANY CONFLICT BETWEEN PLANS AND REFERENCED SPECIFICATIONS, THE PLANS GOVERN.

DESIGN NOTES

1. ALL DIMENSIONS ARE IN US CUSTOMARY UNITS.
2. VERTICAL ELEVATIONS ON THE PROJECT PLANS ARE SHOWN WITH REFERENCE TO NORTH AMERICAN VERTICAL DATUM OF 1988 (NAVD88).
3. DRAWINGS HAVE BEEN PREPARED BASED ON SURVEY DATA AND OTHER AVAILABLE INFORMATION. THE CONTRACTOR CAN EXPECT AND SHOULD PLAN ON ENCOUNTERING VARIANCES AND DEVIATIONS BETWEEN THE INFORMATION IN THE DRAWINGS AND THE EXISTING SITE CONDITIONS. ACTUAL FIELD CONDITIONS MAY REQUIRE MODIFICATIONS IN CONSTRUCTION DETAILS AND QUANTITIES.
4. DO NOT SCALE DIMENSIONS FROM THE CONTRACT PLANS FOR CONSTRUCTION PURPOSES. SCALES ARE SHOWN FOR INFORMATION ONLY. FIELD VERIFY ALL DETAILS INCLUDING GEOMETRY AND ELEVATIONS PRIOR TO THE FABRICATION AND INSTALLATION OF ANY MATERIALS. SUBMIT COPIES OF FIELD SURVEYS AND VERIFICATIONS TO THE ENGINEER FOR INCLUSION INTO THE CONSTRUCTION RECORDS FOR THE PROJECT.
5. ALL DIMENSIONS AND ELEVATIONS SHOWN IN THESE PLANS APPLY TO THE PROPOSED FINISHED GRADE AND STRUCTURE.
6. ELEVATIONS SHOWN IN THESE PLANS ARE BASED ON SURVEY CONTROL POINT ELEVATIONS ESTABLISHED IN THE FIELD.

CONTROL OF ALL WORK

1. ALL METHODS OF HANDLING WORK AFFECTING PLANT TRAFFIC AND THE SAFETY OF PLANT OPERATIONS MUST BE APPROVED BY THE OWNER BEFORE PROCEEDING WITH THAT PORTION OF THE WORK.

PREMOBILIZATION ACTIVITIES

1. AFTER REQUIRED PERMITS HAVE BEEN OBTAINED FROM LOCAL, STATE, AND FEDERAL AUTHORITIES, AND PRIOR TO THE COMMENCEMENT OF WORK, PERFORM ANY ADDITIONAL GEOTECHNICAL INVESTIGATION AND BATHYMETRY SURVEY REQUIRED TO COMPLETE THE WORK.
2. ESTABLISH AND MAINTAIN HORIZONTAL AND VERTICAL CONTROL, SURVEY BASELINE, DISPOSAL DETAILS, VOLUME AND QUANTITY REQUIREMENTS, AND ANY ENVIRONMENTAL PROTECTION MEASURES.
3. ALL MOBILIZATION ACTIVITIES REQUIRE ENVIRONMENTAL PROTECTION, INCLUDING HANDLING OF HAZARDOUS MATERIALS, SPILL PREVENTION, NOISE ABATEMENT, AND GENERAL ENVIRONMENTAL AWARENESS. CONDUCT WORK SO THAT ALL APPLICABLE LAWS, REGULATIONS, AND ORDINANCES IN ACCORDANCE WITH LOCAL, STATE, AND FEDERAL AUTHORITIES ARE MET.

SERVICE BRIDGE ALLOWABLE LOADING

1. THE SERVICE BRIDGE OVER THE EXISTING TAINTER GATES IS RATED FOR A 35 TON, 4 AXLE TRUCK (FDOT STANDARD S/U-4). PLAN THE WORK SO THAT THE CAPACITY OF THE BRIDGE IS NOT EXCEEDED.
2. LIMIT VEHICLE SPEED ON THE SERVICE BRIDGE TO 10 MPH OR LESS.
3. DO NOT SUBJECT THE 1" X 8" WELDED STEEL GALVANIZED GRATING OVER THE STOP LOG RECESS TO VEHICLE LOADING.

ACCESS ACROSS MANATEE RIVER

1. THE MANATEE RIVER MAY BE CROSSED WITH HEAVY EQUIPMENT IMMEDIATELY DOWNSTREAM OF THE SERVICE SPILLWAY ALONG AN EXISTING RIPRAP ROAD. UPGRADE AND MAINTAIN THE ROAD AS NECESSARY FOR USE DURING CONSTRUCTION.
2. THE EXISTING RIPRAP ROAD IS SUBJECT TO PERIODIC INUNDATION BY THE RIVER DURING HIGH STORM EVENTS THAT MAY OCCUR THROUGHOUT THE YEAR, PARTICULARLY BETWEEN JUNE AND SEPTEMBER.

[illegible]

PROJECT NUMBER: 300472x4 CITY: TAMPA
Z:\Geotech\9000000\Projects\300472x4 Lk Manatee\Drawings\Supplemental Cutoff Wall and Approach Slab\SCW & AS_BLD.dwg LAYOUT: SHEET 3
SAVED: 4/10/2018 2:37 PM PLOTSTYLETABLE: CIVIL-MASTER.CTB PLOTTED: 4/10/2018 2:40 PM DRAWN BY: VIVES, MARTIN

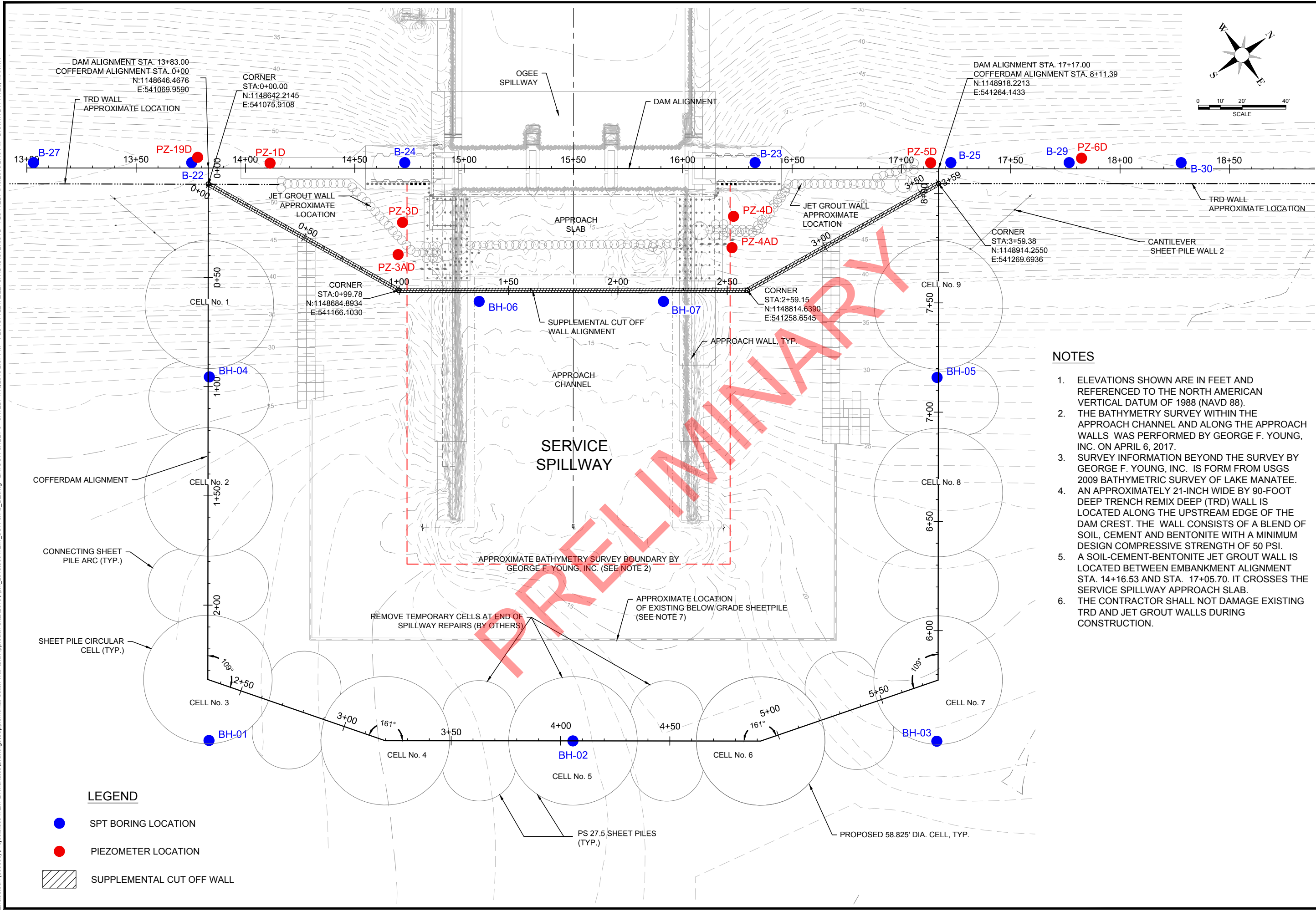

- NOTES**
- ELEVATIONS SHOWN ARE IN FEET AND REFERENCED TO THE NORTH AMERICAN VERTICAL DATUM OF 1988 (NAVD 88).
 - THE BATHYMETRY SURVEY WITHIN THE APPROACH CHANNEL AND ALONG THE APPROACH WALLS WAS PERFORMED BY GEORGE F. YOUNG, INC. ON APRIL 6, 2017.
 - SURVEY INFORMATION BEYOND THE SURVEY BY GEORGE F. YOUNG, INC. IS FROM USGS 2009 BATHYMETRIC SURVEY OF LAKE MANATEE. AN APPROXIMATELY 21-INCH WIDE BY 90-FOOT DEEP TRENCH REMIX DEEP (TRD) WALL IS LOCATED ALONG THE UPSTREAM EDGE OF THE DAM CREST. THE WALL CONSISTS OF A BLEND OF SOIL, CEMENT AND BENTONITE WITH A MINIMUM DESIGN COMPRESSIVE STRENGTH OF 50 PSI.
 - A SOIL-CEMENT-BENTONITE JET GROUT WALL IS LOCATED BETWEEN EMBANKMENT ALIGNMENT STA. 14+16.53 AND STA. 17+05.70. IT CROSSES THE SERVICE SPILLWAY APPROACH SLAB.
 - THE CONTRACTOR SHALL NOT DAMAGE EXISTING TRD AND JET GROUT WALLS DURING CONSTRUCTION.

 Amec Foster Wheeler Environment & Infrastructure, Inc. 1101 Channel Drive, Suite 200, Tampa, FL 33602 Phone: 1 813 289 0750 Fax: 1 813 285 6474 www.amecwf.com CA-5392	
LAKE MANATEE DAM MANATEE COUNTY UTILITIES DEPARTMENT	
SUPPLEMENTAL CUTOFF WALL AND APPROACH SLAB LAYOUT & BORING LOCATION PLAN MANATEE COUNTY, FLORIDA	
DATE: April 10, 2018	DRAWN BY: M.VIVES
CHECKED BY: M.CHOMTID	PROJECT NO.: 300472x4
SHEET 3	

PROJECT NUMBER: 300472x4 CITY: TAMPA Z:\Geotech\9000000\Projects\300472x4 Lk Manatee\Drawings\Supplemental Cutoff Wall and Approach Slab\2018\April_2018\300472x4_Lk Manatee.dwg LAYOUT: SHEET 4 DRAWN BY: VIVES, MARTIN

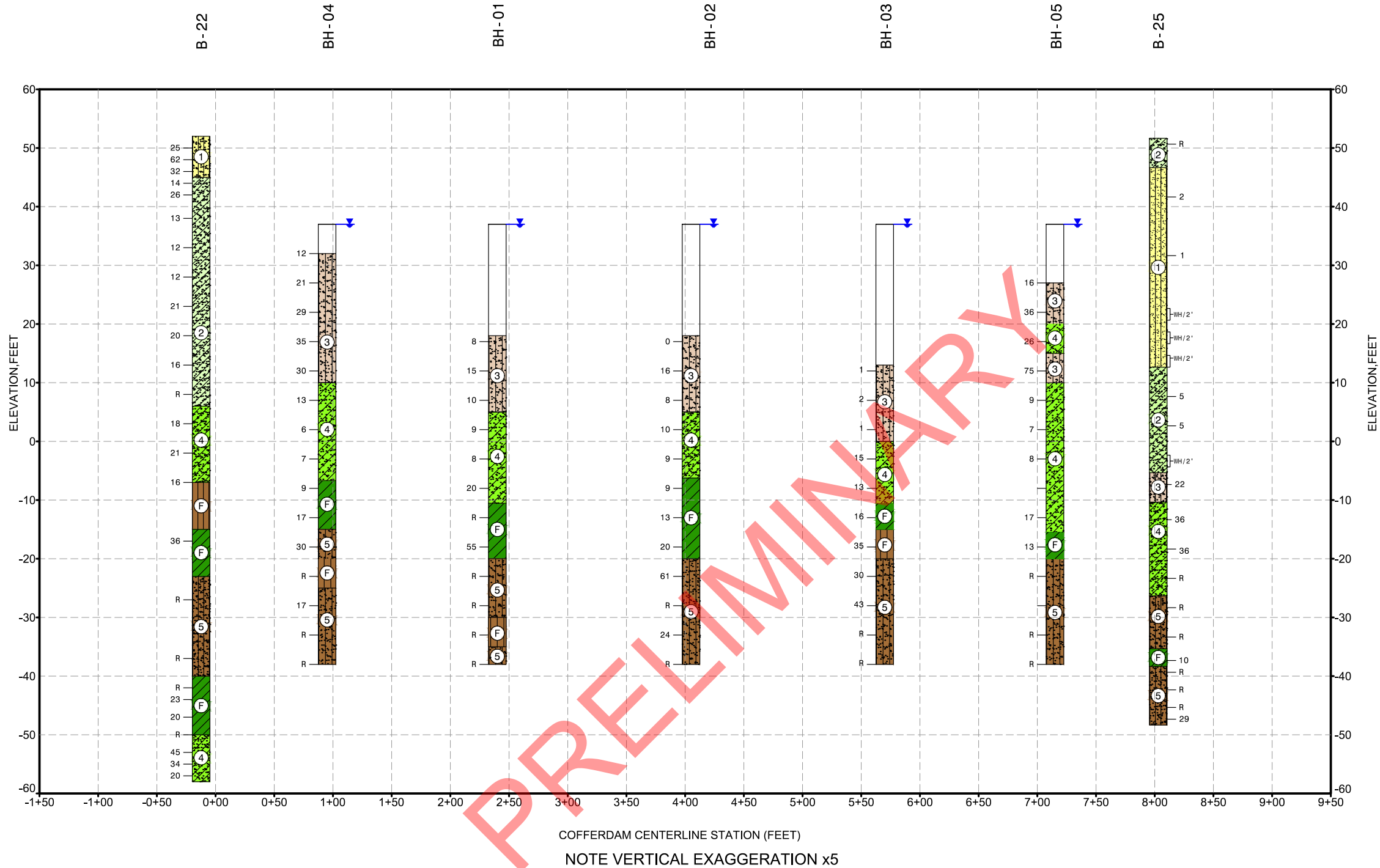

EXPLANATION



① DARK BROWN, BROWN, LIGHT GRAY, GREENISH GRAY, SAND TO SAND WITH SILT TO SAND WITH CLAY TO SILTY SAND (SP, SP-SM, SM, SP-SC) POORLY GRADED SANDS, TRACE ORGANICS, VARIABLY SILTY, VARIABLY CLAYEY (FILL)



② LIGHT GREENISH GRAY, GREENISH GRAY, CLAYEY SAND (SC) TRACE PHOSPHATIC SANDS, TRACE SILTS, TRACE CALCAREOUS (FILL)



③ DARK BROWN, BROWN, LIGHT GRAY, GREENISH GRAY, SAND TO SAND WITH SILT TO SAND WITH CLAY TO SILTY SAND (SP, SP-SM, SM, SP-SC) POORLY GRADED SANDS, TRACE ORGANICS, VARIABLY SILTY, VARIABLY CLAYEY (NATIVE)



④ LIGHT GREENISH GRAY, GREENISH GRAY, CLAYEY SAND (SC) TRACE PHOSPHATIC SANDS, TRACE SILTS, TRACE CALCAREOUS (NATIVE)



⑤ GRAY, LIGHT GRAY, GREENISH GRAY, POORLY GRADED FINE QUARTZ. SAND, VARIABLE SILTY TO CLAYEY (SP, SP-SM, SM, SP-SC), ABUNDANT PHOSPHATIC SANDS, VARIABLE CEMENTED FRAGMENTS.



F GRAY, LIGHT GRAY, GREENISH GRAY, SILT WITH SAND (ML, MH) POORLY GRADED SANDS, TRACE ORGANICS, TRACE PHOSPHATIC SANDSTONE PEBBLES, TRACE CALCARIOUS/DOLOMITIC, CEMENTED (NATIVE)



F LIGHT GREENISH GRAY, GREENISH GRAY, CLAY WITH SAND (CL, CH) TRACE PHOSPHATIC SANDS TO PEBBLES, TRACE SILTS, TRACE CALCARIOUS/DOLOMITIC, VARIABLE THINLY BEDDED, FINE PHOSPHATIC SAND SEAMS, IRON MOTTLING (NATIVE)

SP

UNIFIED SOIL CLASSIFICATION SYSTEM classification

78

SPT N-value



Depth of water table

WR

Weight of Rod

WH

Weight of Hammer

NR

No Recovery

R

Refusal



Amec Foster Wheeler
Environment & Infrastructure, Inc.
1101 Chamelito Drive, Suite 200, Tampa, FL 33602
Phone: 1 813 289 0750 Fax: 1 813 285 5474
www.amecwf.com CA-5392

LAKE MANATEE DAM
MANATEE COUNTY UTILITIES DEPARTMENT

SUPPLEMENTAL CUTOFF WALL AND APPROACH SLAB
COFFERDAM ALIGNMENT SOIL BORING PROFILES
MANATEE COUNTY, FLORIDA

DATE: April 5, 2018







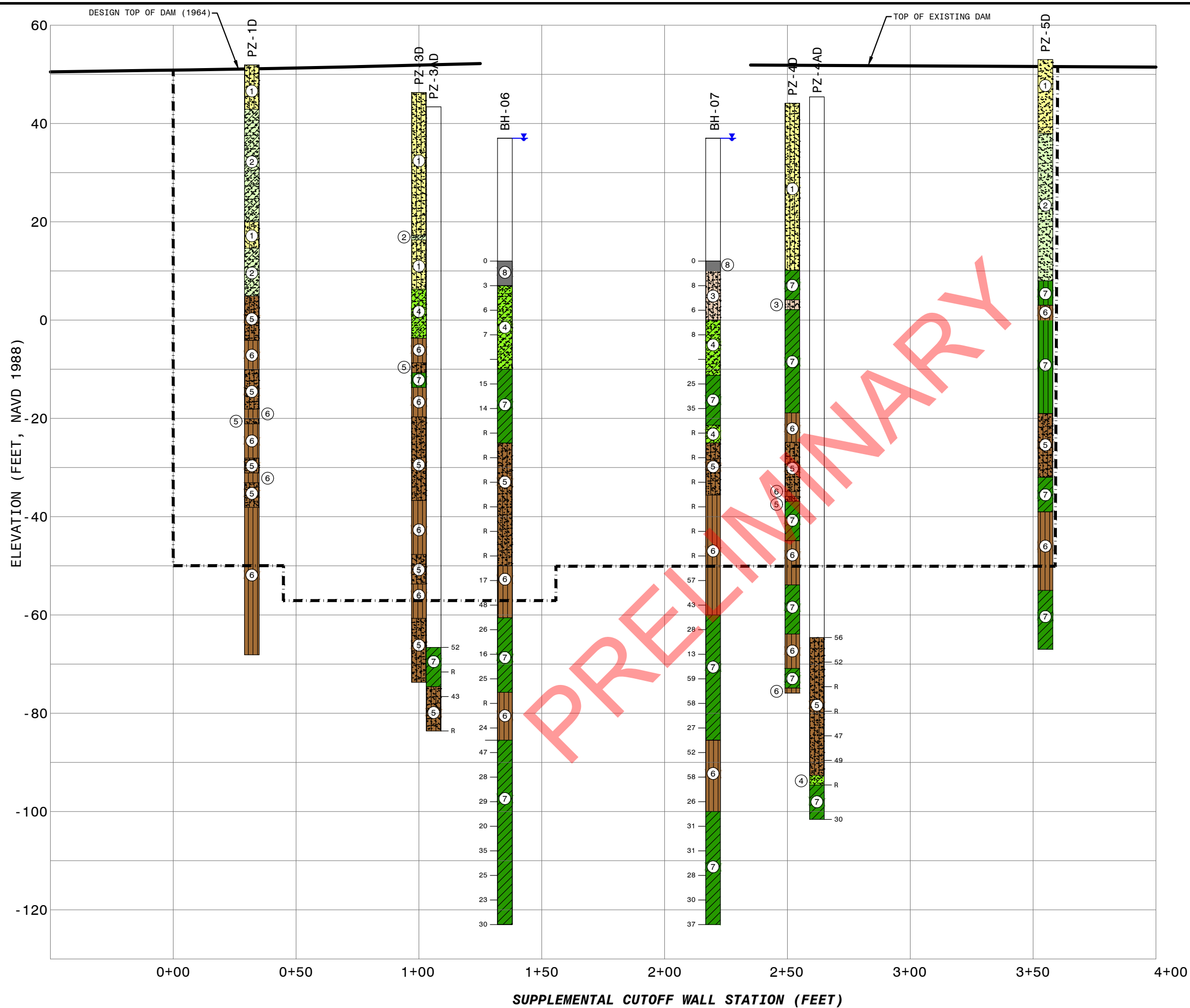



DRAWN BY: M.VIVES

CHECKED BY: M.CHOMTID

PROJECT NO.: 300472x4



EXPLANATION

- | | | |
|---|---|--|
|  | ① | DARK BROWN, BROWN, LIGHT GRAY, GREENISH GRAY, SAND TO SAND WITH SILT TO SAND WITH CLAY TO SILTY SAND (SP, SP-SM, SM, SP-SC) POORLY GRADED SANDS, TRACE ORGANICS, VARIABLY SILTY, VARIABLY CLAYEY (FILL) |
|  | ② | LIGHT GREENISH GRAY, GREENISH GRAY, CLAYEY SAND (SC) TRACE PHOSPHATIC SANDS, TRACE SILTS, TRACE CALCAREOUS (FILL) |
|  | ③ | DARK BROWN, BROWN, LIGHT GRAY, GREENISH GRAY, SAND TO SAND WITH SILT TO SAND WITH CLAY TO SILTY SAND (SP, SP-SM, SM, SP-SC) POORLY GRADED SANDS, TRACE ORGANICS, VARIABLY SILTY, VARIABLY CLAYEY (NATIVE) |
|  | ④ | LIGHT GREENISH GRAY, GREENISH GRAY, CLAYEY SAND (SC) TRACE PHOSPHATIC SANDS, TRACE SILTS, TRACE CALCAREOUS (NATIVE) |
|  | ⑤ | GRAY, LIGHT GRAY, GREENISH GRAY, POORLY GRADED FINE QUARTZ. SAND, VARIABLE SILTY TO CLAYEY (SP, SP-SM, SM, SP-SC), ABUNDANT PHOSPHATIC SANDS, VARIABLE CEMENTED FRAGMENTS. |
|  | ⑥ | GRAY, LIGHT GRAY, GREENISH GRAY, SILT WITH SAND (ML, MH) POORLY GRADED SANDS, TRACE ORGANICS, TRACE PHOSPHATIC SANDSTONE PEBBLES, TRACE CALCAREOUS/DOLOMITIC, CEMENTED (NATIVE) |
|  | ⑦ | LIGHT GREENISH GRAY, GREENISH GRAY, CLAY WITH SAND (CL, CH) TRACE PHOSPHATIC SANDS TO PEBBLES, TRACE SILTS, TRACE CALCAREOUS/DOLOMITIC, VARIABLE THINLY BEDDED, FINE PHOSPHATIC SAND SEAMS, IRON MOTTLING (NATIVE) |
|  | ⑧ | JET GROUT SOILCRETE - VARIABLE MIXTURE OF SOIL, CEMENT, BENTONITE GENERATED DURING THE INSTALLATION OF THE JET GROUT WALL ON THE UPSTREAM SIDE OF THE SERVICE PILLWYAY IN 2014 |
| SP | | UNIFIED SOIL CLASSIFICATION SYSTEM classification |
| 78 | | SPT N-value |
|  | | Depth of Water Table |
| WR | | Weight of Rod |
| WH | | Weight of Hammer |
| NR | | No Recovery |
| R | | Refusal |
| (26.5) | | Approximate Elevation |
|  | | Supplemental Cutoff Wall Limits |

NOTE:
ELEVATIONS TAKEN FROM ORIGINAL
DESIGN DRAWINGS, WHERE AVAILABLE.

<p>LAKE MANATEE RESERVOIR</p> <p>MANATEE COUNTY UTILITIES DEPARTMENT</p>		 <p>amec foster wheeler</p>	<p>Amec Foster Wheeler Environment & Infrastructure, Inc. 1101 Channelside Drive, Suite 200, Tampa, FL 33602 Phone: 1 813 289 0750 Fax: 1 813 289 5474 www.amectw.com CA-5392</p>	NO.	DATE	REVISION
<p>SUPPLEMENTAL CUTOFF WALL AND APPROACH SLAB</p> <p>SUPPLEMENTAL CUTOFF WALL ALIGNMENT SOIL BORING PROFILES</p>						
<p>MANATEE COUNTY, FLORIDA</p>						
<p>DATE: <u>January 16, 2018</u></p> <p>DRAWN BY: <u>M.VIVES</u></p> <p>CHECKED BY: <u>M.CHOMTID</u></p> <p>PROJECT NO.: <u>300472X4</u></p>						
<p align="center">SHEET 5</p>						

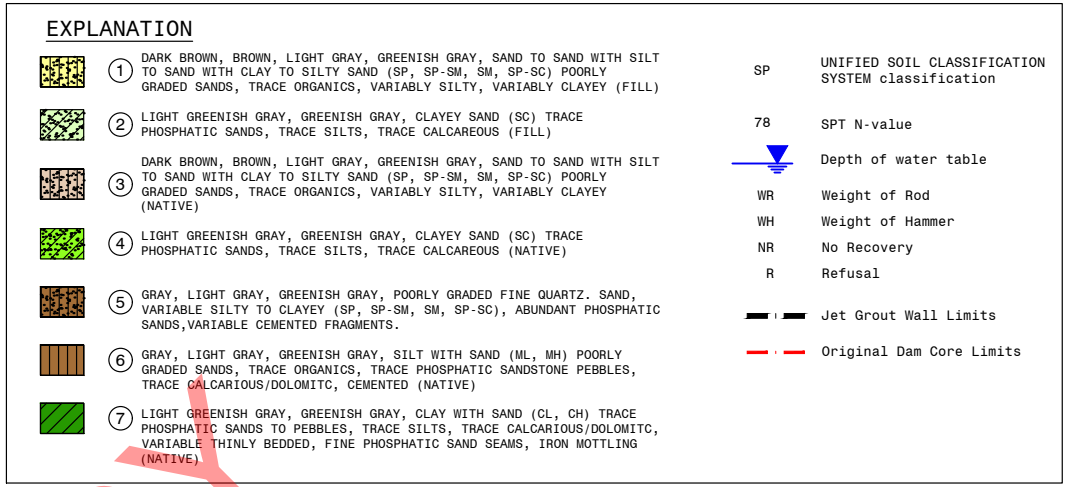

SHEET 6

PROJECT NUMBER: 300472x4 CITY: TAMPA
Z:\Geotech (900000)\Projects\300472x4 Lk Manatee\Drawings\Supplemental Cutoff Wall and Approach Slab\2018\300472x4 SCW & AS_BLD.dwg LAYOUT: SHEET 7
SAVED: 4/10/2018 2:41 PM PLOTSTYLETABLE: CIVIL-MASTER.CTB PLOTTED: 4/10/2018 2:41 PM DRAWN BY: VIVES, MARTIN

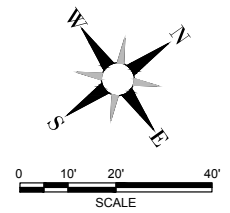
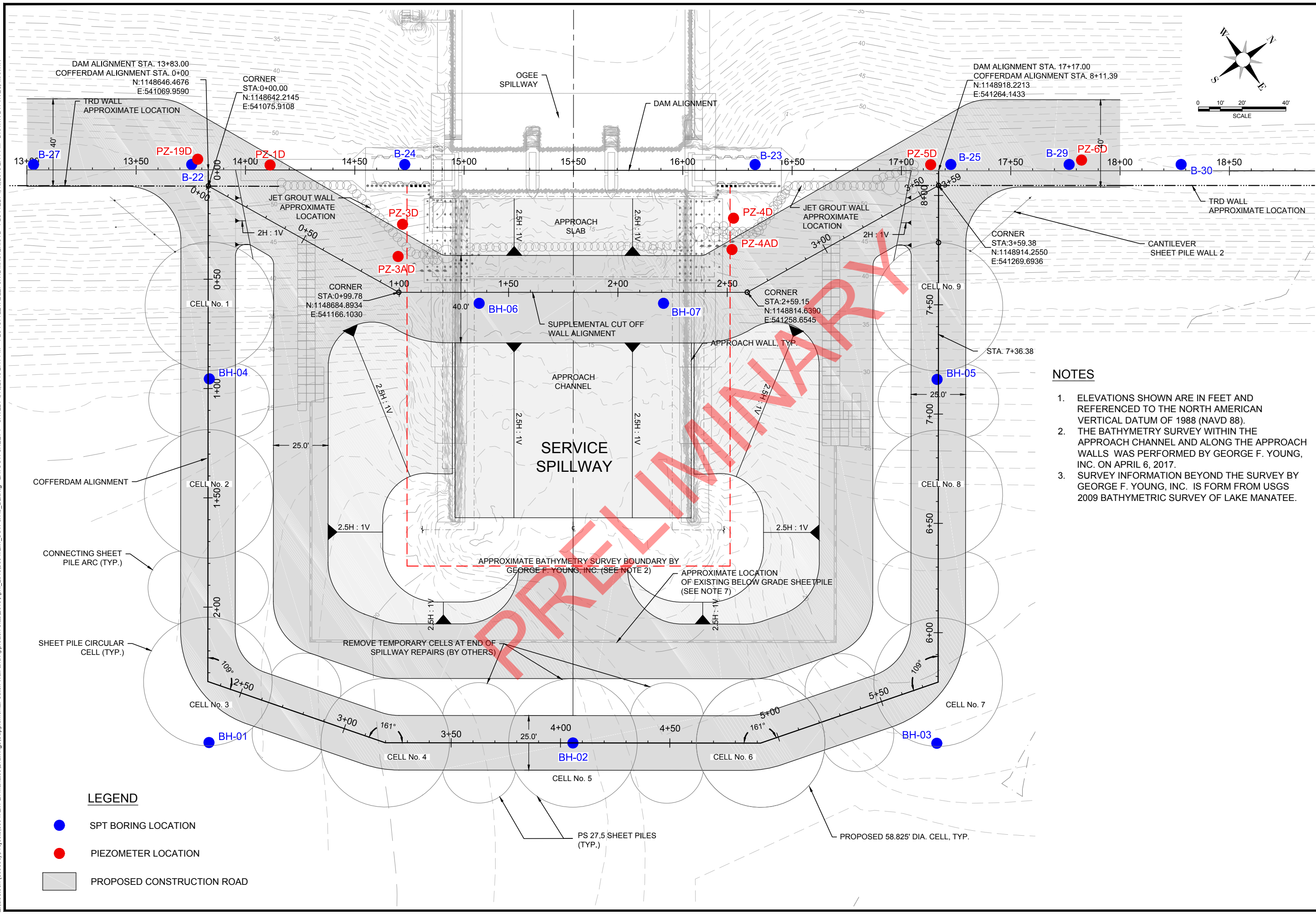

LEGEND

- SPT BORING LOCATION
- PIEZOMETER LOCATION
- PROPOSED CONSTRUCTION ROAD

NOTES

- ELEVATIONS SHOWN ARE IN FEET AND REFERENCED TO THE NORTH AMERICAN VERTICAL DATUM OF 1988 (NAVD 88).
- THE BATHYMETRY SURVEY WITHIN THE APPROACH CHANNEL AND ALONG THE APPROACH WALLS WAS PERFORMED BY GEORGE F. YOUNG, INC. ON APRIL 6, 2017.
- SURVEY INFORMATION BEYOND THE SURVEY BY GEORGE F. YOUNG, INC. IS FROM USGS 2009 BATHYMETRIC SURVEY OF LAKE MANATEE.

 Amec Foster Wheeler Environment & Infrastructure, Inc. 1101 Chesapeake Drive, Suite 200, Tampa, FL 33602 Phone: 1 813 289 0750 Fax: 1 813 285 5474 www.amecfl.com CA-5392	
LAKE MANATEE DAM MANATEE COUNTY UTILITIES DEPARTMENT	
SUPPLEMENTAL CUTOFF WALL AND APPROACH SLAB PROPOSED CONSTRUCTION ROAD ALIGNMENT MANATEE COUNTY, FLORIDA	
DATE: April 10, 2018	
DRAWN BY: M.VIVES	
CHECKED BY: M.CHOMTID	
PROJECT NO.: 300472x4	
SHEET 7	
NO.	DATE
REVISION	

PROJECT NUMBER: 300472x4 CITY: ATLANTA J:\300472x4 Lake Manatee Reservoir\UPSTREAM DESIGN\CAD\Sheets\100 Demo.dwg LAYOUT: SHEET 8 SAVED: 4/11/2018 10:54 AM PLOTSTYLETABLE: AECSTDBANDW.CTB PLOTTED: 4/11/2018 11:02 AM DRAWN BY: VINCENT, JAMES

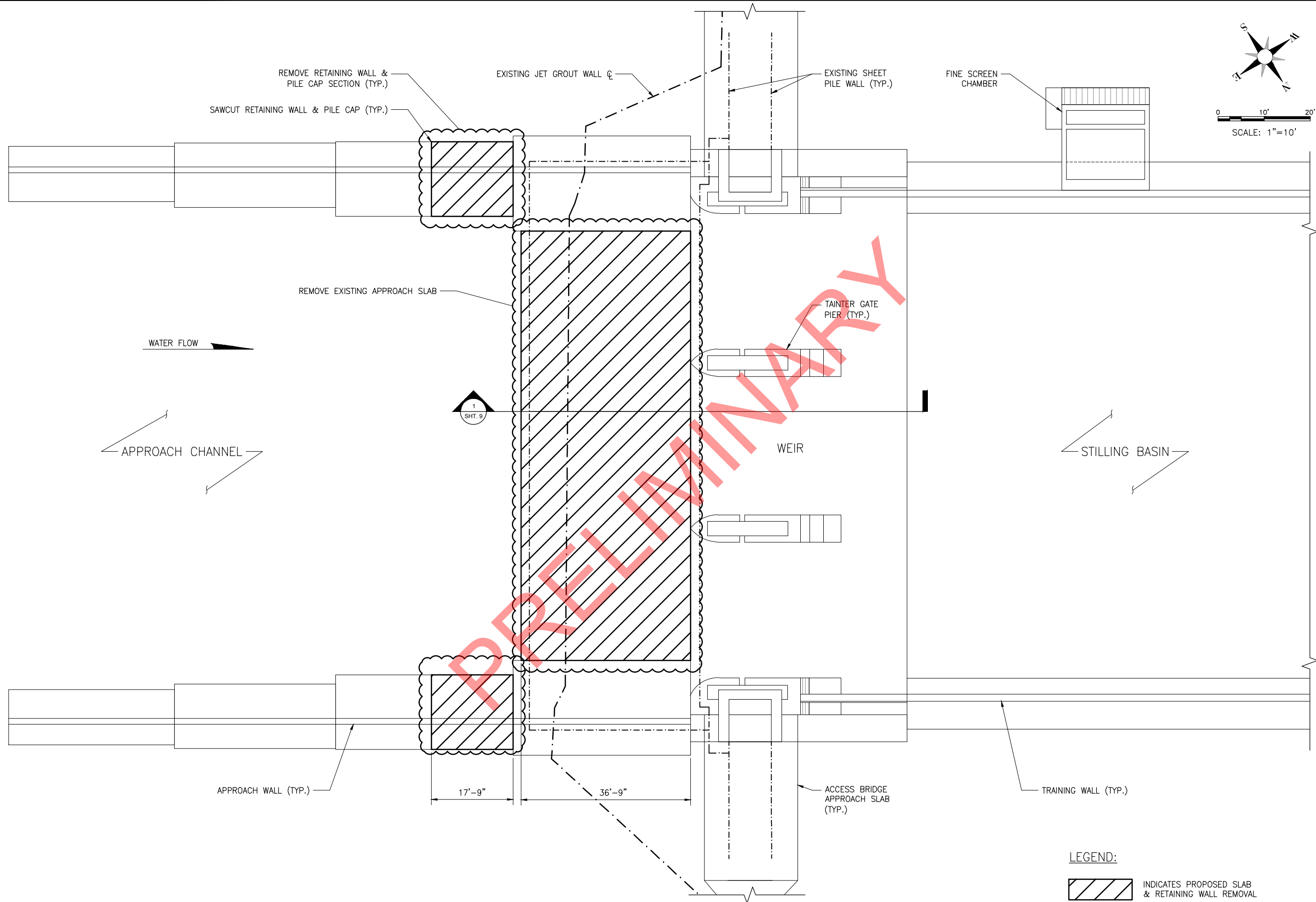

1 DEMOLITION PLAN - APPROACH CHANNEL
SCALE: 1" = 10'-0"

LEGEND:
INDICATES PROPOSED SLAB & RETAINING WALL REMOVAL

 Amec Foster Wheeler Environment & Infrastructure, Inc. 1101 Charmingwood Drive, Suite 200, Tampa, FL 33602 Phone: 813.280.7500 Fax: 813.280.5474 www.amecfw.com CA-5382		REVISION	
LAKE MANATEE DAM MANATEE COUNTY UTILITIES DEPARTMENT		NO.	DATE
SUPPLEMENTAL CUTOFF WALL AND APPROACH SLAB DEMOLITION LAYOUT - APPROACH CHANNEL MANATEE COUNTY, FLORIDA			
DATE: April 10, 2018 DRAWN BY: J. VINCENT CHECKED BY: J. BERISWILL PROJECT NO.: 300472X4			
SHEET 8			

PROJECT NUMBER: 300472x4 CITY: ATLANTA J:\300472x4 Lake Manatee Reservoir\UPSTREAM DESIGN\CAD\Sheets\101.dwg LAYOUT: SHEET 9 SAVED: 4/11/2018 10:49 AM PLOTSTYLETABLE: AECSTDBANDW.CTB PLOTTED: 4/11/2018 11:02 AM DRAWN BY: VINCENT, JAMES

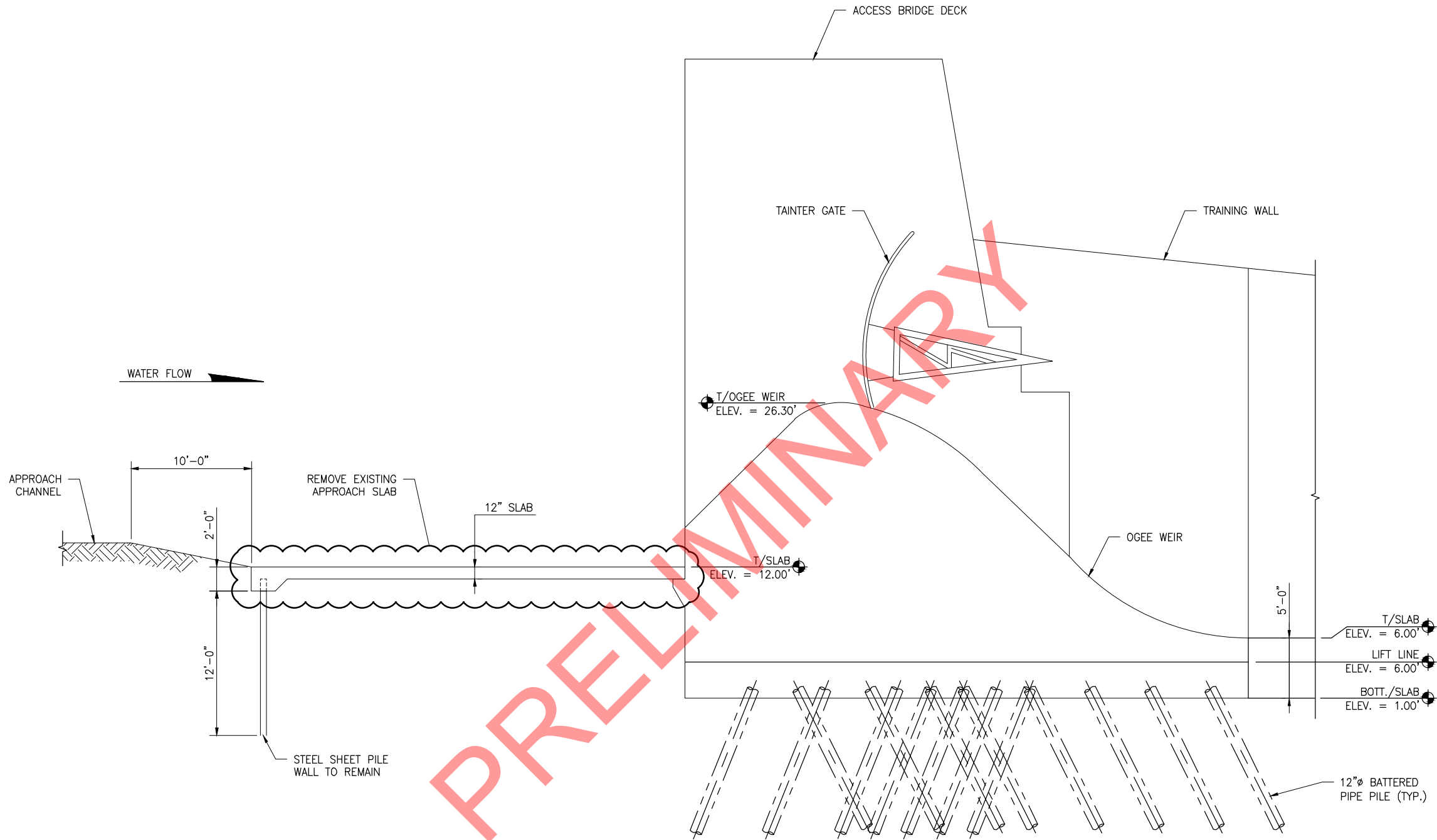

1 DEMOLITION - SECTION THROUGH APPROACH SLAB
SCALE: 1" = 5'-0"

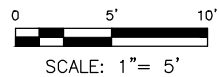

Amec Foster Wheeler
Environment & Infrastructure, Inc.
1111 Charming Lane, Suite 200, Tallahassee, FL 32302
Phone: 904.286.5474 Fax: 904.286.5474
www.amecfw.com CA-5382

LAKE MANATEE DAM
MANATEE COUNTY UTILITIES DEPARTMENT

SUPPLEMENTAL CUTOFF WALL AND APPROACH SLAB
DEMOLITION PROFILE - APPROACH SLAB
MANATEE COUNTY, FLORIDA

DATE: April 10, 2018
DRAWN BY: J. VINCENT
CHECKED BY: J. BERISWILL
PROJECT NO.: 300472X4

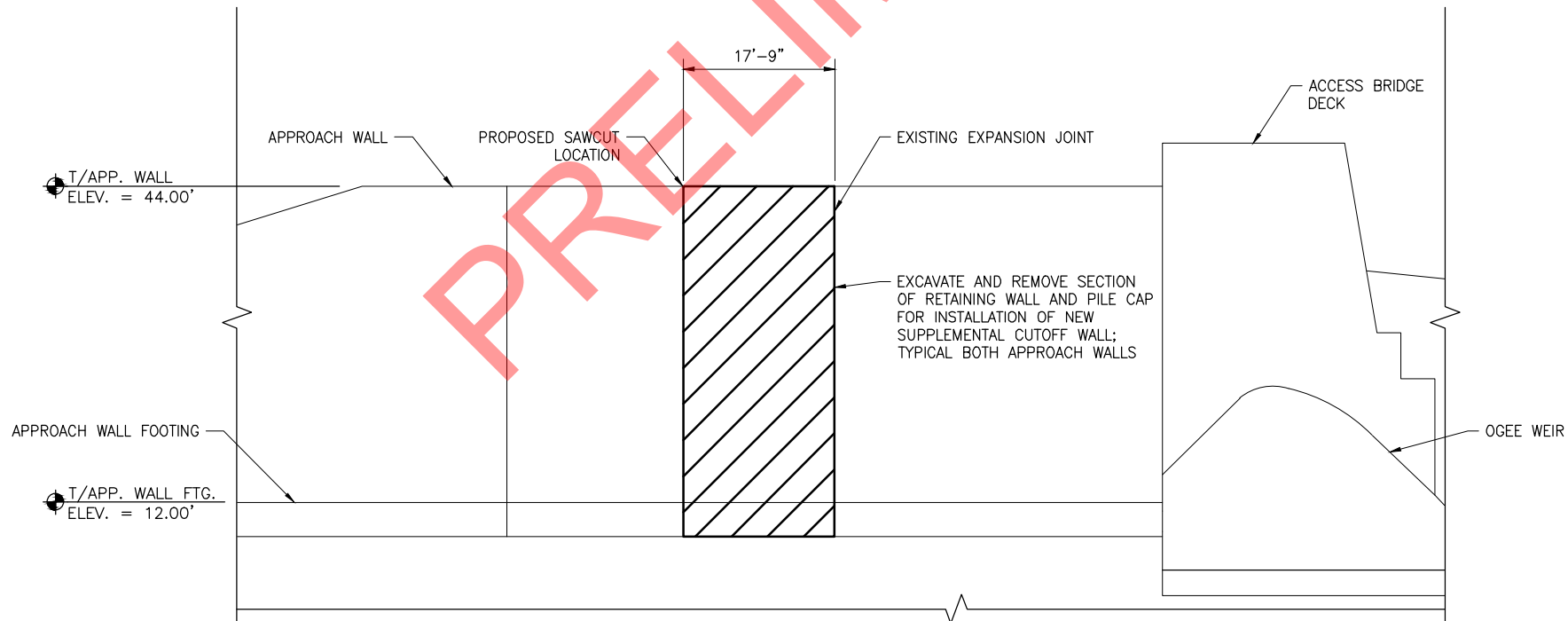

2 ELEVATION - SELECTIVE DEMOLITION APPROACH WALL
SCALE: 1" = 10'-0"



INDICATES PROPOSED
RETAINING WALL REMOVAL

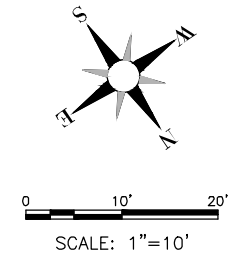

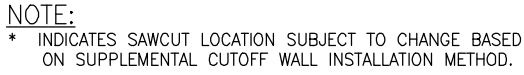

1

PROJECT NUMBER: 300472x4 CITY: ATLANTA J:\300472x4 Lake Manatee Reservoir\UPSTREAM DESIGN\CAD\Sheets\200.dwg LAYOUT: SHEET 12 SAVED: 4/11/2018 10:54 AM PLOTSTYLETABLE: AECSTDBANDW.CTB PLOTTED: 4/11/2018 11:03 AM DRAWN BY: VINCENT, JAMES

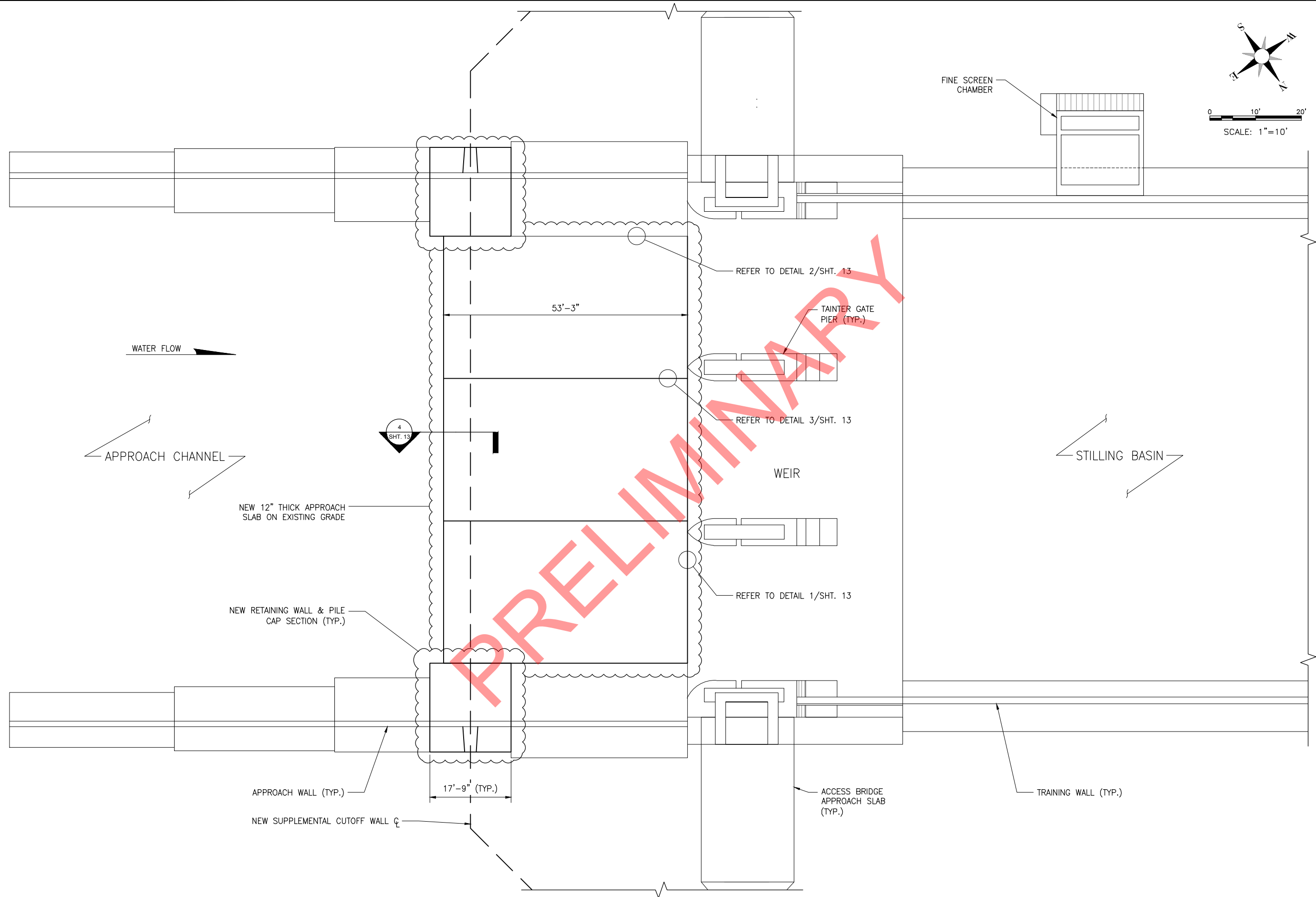

1 NEW CONSTRUCTION – APPROACH CHANNEL
SCALE: 1" = 10'-0"

 Amec Foster Wheeler Environment & Infrastructure, Inc. 1101 Chambers Road, Suite 200, Tampa, FL 33602 Phone: 813.289.7500 Fax: 813.289.5474 www.amecfw.com CA-5352		REVISION	
LAKE MANATEE DAM MANATEE COUNTY UTILITIES DEPARTMENT		NO.	DATE
SUPPLEMENTAL CUTOFF WALL AND APPROACH SLAB PLAN LAYOUT - APPROACH CHANNEL MANATEE COUNTY, FLORIDA			
DATE: April 10, 2018 DRAWN BY: J. VINCENT CHECKED BY: J. BERISWILL PROJECT NO.: 300472X4			
SHEET 12			

PROJECT NUMBER: 300472x4 CITY: ATLANTA J:\300472x4 Lake Manatee Reservoir\UPSTREAM DESIGN\CAD\Sheets\300.dwg LAYOUT: SHEET 13 SAVED: 4/11/2018 10:48 AM PLOTSTYLETABLE: AECSTDBANDW.CTB PLOTTED: 4/11/2018 11:03 AM DRAWN BY: VINCENT, JAMES

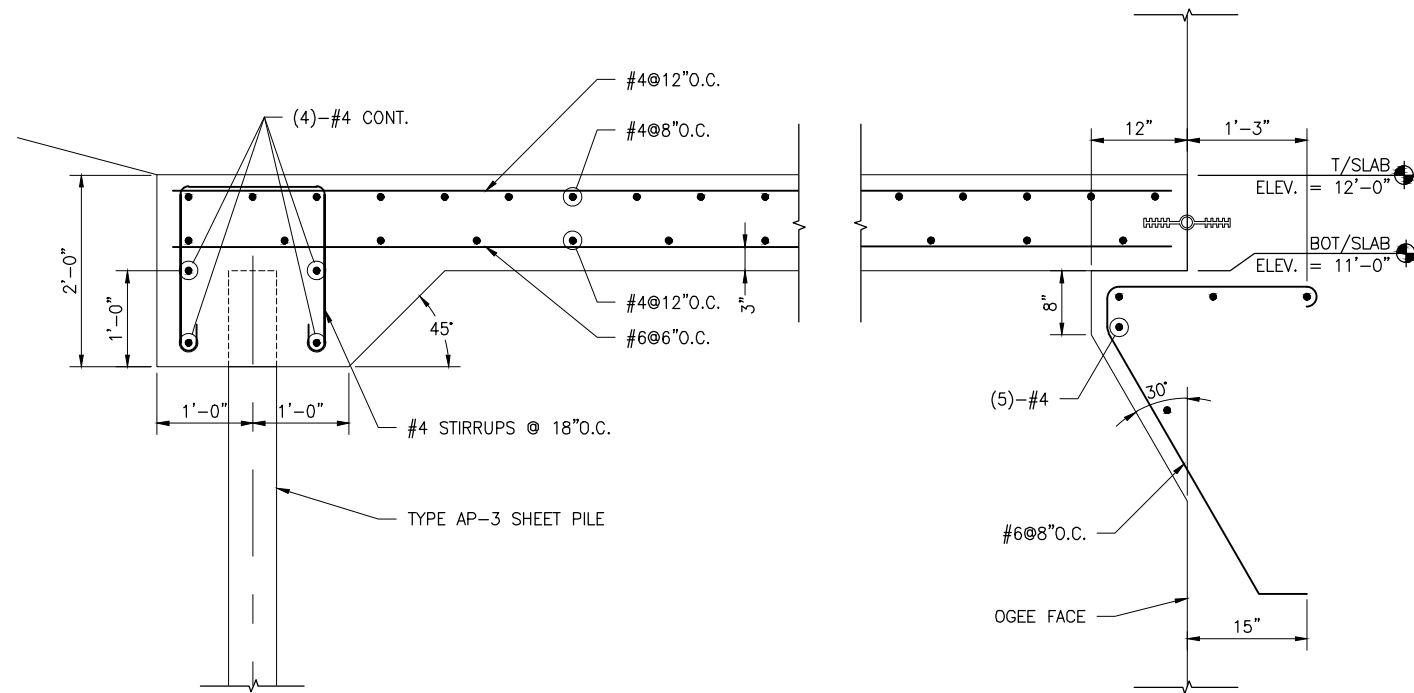

1 EXISTING APPROACH SLAB REINF. STEEL
SCALE: 1" = 1'-0"

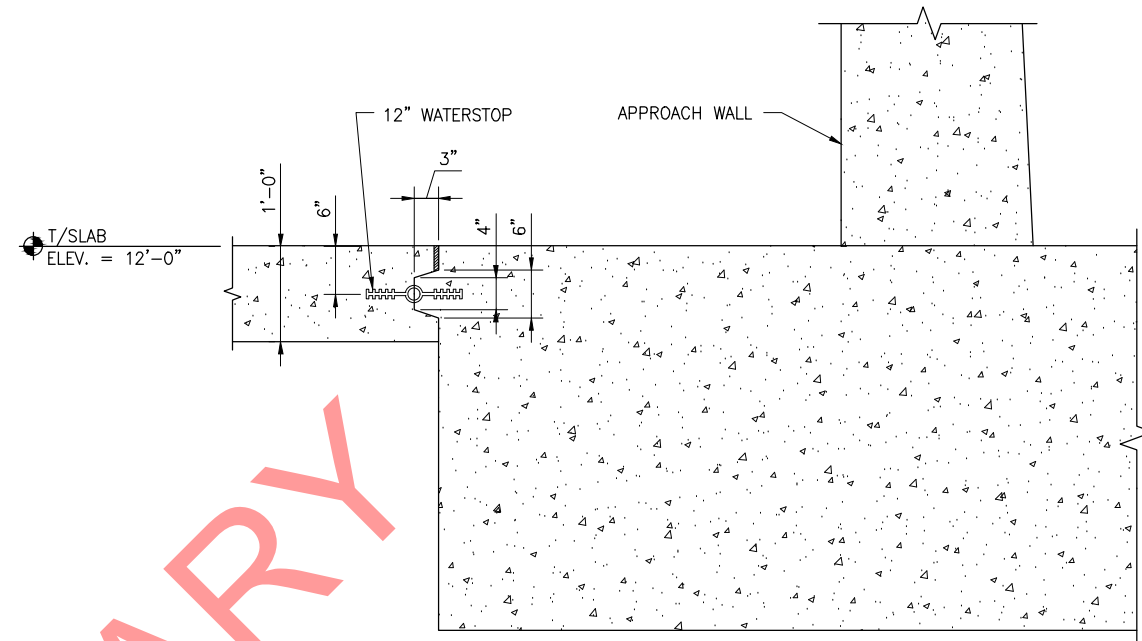

2 DETAIL - WATERSTOP AT TRAINING WALL FOOTING
SCALE: 1" = 1'-0"

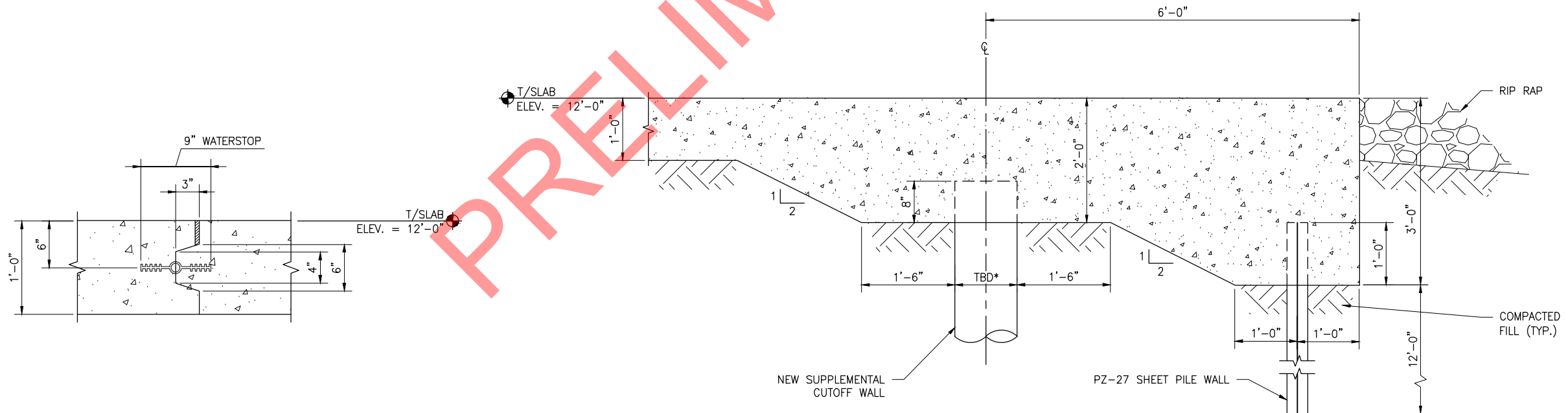

3 DETAIL - WATERSTOP AT JOINT
SCALE: 1-1/2" = 1'-0"

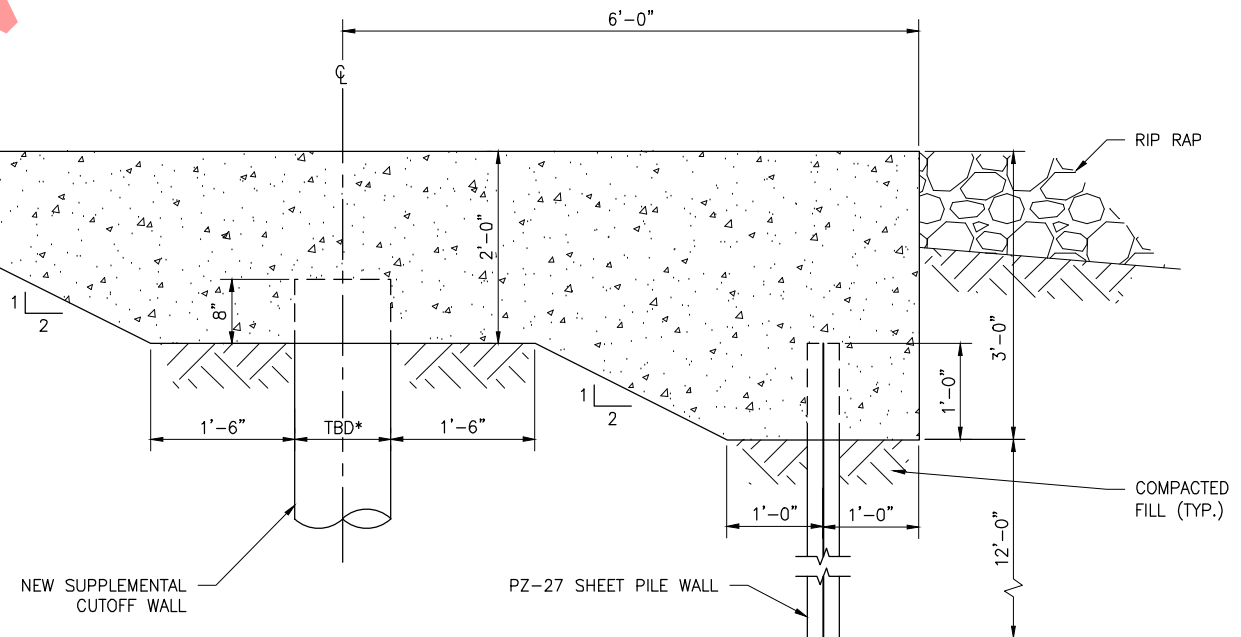

4 NEW APPROACH SLAB END SECTION
SCALE: 1" = 1'-0"

NOTE:
* INDICATES WIDTH OF CUTOFF WALL TO BE DETERMINED BASED ON
SELECTED CONSTRUCTION METHOD.

amec foster wheeler
Amec Foster Wheeler
Environment & Infrastructure, Inc.
1101 Chamblee Drive, Suite 200, Atlanta, GA 30342
Phone: 770.287.5000 Fax: 770.287.5474
www.amecfw.com CA-5352

LAKE MANATEE DAM
MANATEE COUNTY UTILITIES DEPARTMENT
SUPPLEMENTAL CUTOFF WALL AND APPROACH SLAB
APPROACH SLAB SECTIONS & DETAILS
MANATEE COUNTY, FLORIDA

DATE: April 10, 2018
DRAWN BY: J. VINCENT
CHECKED BY: J. BERISWILL
PROJECT NO.: 300472X4