

CONSTRUCTION PLANS FOR: EMERGENCY SPILLWAY MODIFICATIONS

MANATEE COUNTY, FLORIDA

AMEC PROJECT NUMBER: 300472x4



S I T E L O C A T I O N M A P

PLANS PREPARED FOR:



Carollo Engineers, Inc.
401 N. Cattleman Road
Sarasota, Florida 34232-6441

PLANS PREPARED BY:



Amec Foster Wheeler
Environment & Infrastructure, Inc.
1101 Channelside Drive, Suite 200, Tampa, FL 32602
Phone: 1.813.289.0750 Fax: 1.813.289.5474
www.amecfw.com CA-5392

BID PACKAGE
IFB No. 18-R068073DW
REVISED DATE: February 7, 2018

INDEX OF DRAWINGS

SHEET NUMBER	SHEET TITTLE
1	COVER SHEET
2	EMERGENCY SPILLWAY SITE MAP
3	SPILLWAY STRUCTURES AND SPREADER DITCH PLAN
4	EMERGENCY SPILLWAY CROSS SECTION A & DETAILS
5	EMERGENCY SPILLWAY CROSS SECTIONS B, C DETALLES
6	WEST DITCH BACKFILL
7	WEST DISCHARGE WEIR PLAN, SECTIONS & DETAILS
8	DRAINAGE DITCH BLOCK LOCATION PLAN
9	TYPICAL DRAINAGE BLOCK PLAN SECTION
10	WEST DRAINAGE DITCH VEHICLE PAD PLAN
11	WEST DRAINAGE DITCH VEHICLE PAD DETAILS
12	WEST DRAINAGE DITCH EROSION MAT DETAIL
13	WEST DISCHARGE WEIR DETAIL
14	WEST DRAINAGE DITCH PLAN & PROFILE
15	SEDIMENTATION POND GRADING PLAN
16	SEDIMENTATION POND CROSS SECTIONS A-C DETAILS
17	SEDIMENTATION POND CROSS SECTIONS D & E DETAILS
18	SEDIMENTATION POND CROSS SECTIONS F & G DETAILS

ATTENTION IS DIRECTED TO THE FACT THAT THESE PLANS MAY HAVE BEEN
REDUCED IN SIZE BY REPRODUCTION. THIS MUST BE CONSIDERED WHEN
OBTAINING SCALED DATA.

Z:\Gedect\300000\Projects\300472x4 Lk ManateeDrawings\Emergency Spillway\Dec_2017\300472x4_ESMP_X-Sections_2_20180207.dwg, 2/7/2018 9:33:25 AM, PDFCreator

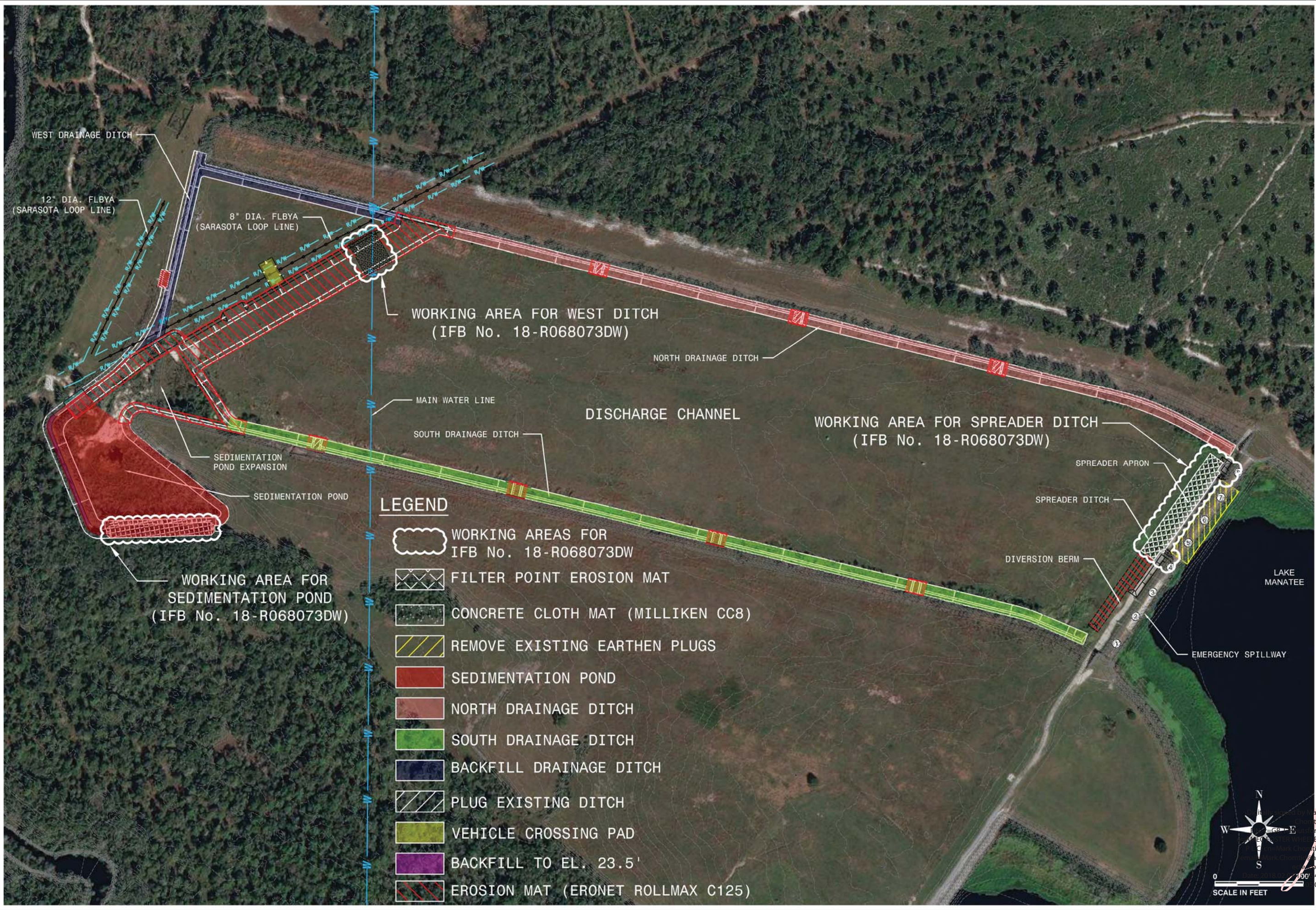

amc foster wheeler Amec Foster Wheeler Environment & Infrastructure, Inc. 1101 Channelside Drive, Suite 200, Tampa, FL 33602 Phone: 1.813.289.0750 Fax: 1.813.289.5474 www.amecw.com CA-5392		NO.	DATE	REVISION
LAKE MANATEE RESERVOIR MANATEE COUNTY UTILITIES DEPARTMENT EMERGENCY SPILLWAY MODIFICATIONS EMERGENCY SPILLWAY SITE MAP MANATEE COUNTY, FLORIDA				
DATE: February 7, 2018 DRAWN BY: M.VIVES CHECKED BY: M.CHOWTID PROJECT NO.: 300472X4				
SHEET: 2				

Z:\Geotech\300472x4 Lk ManateeDrawings\Emergency Spillway\Dec_2017\300472x4_ESMP_X-Sections_2_20180207.dwg, 2/7/2018 2:47:49 PM, PDFCreator

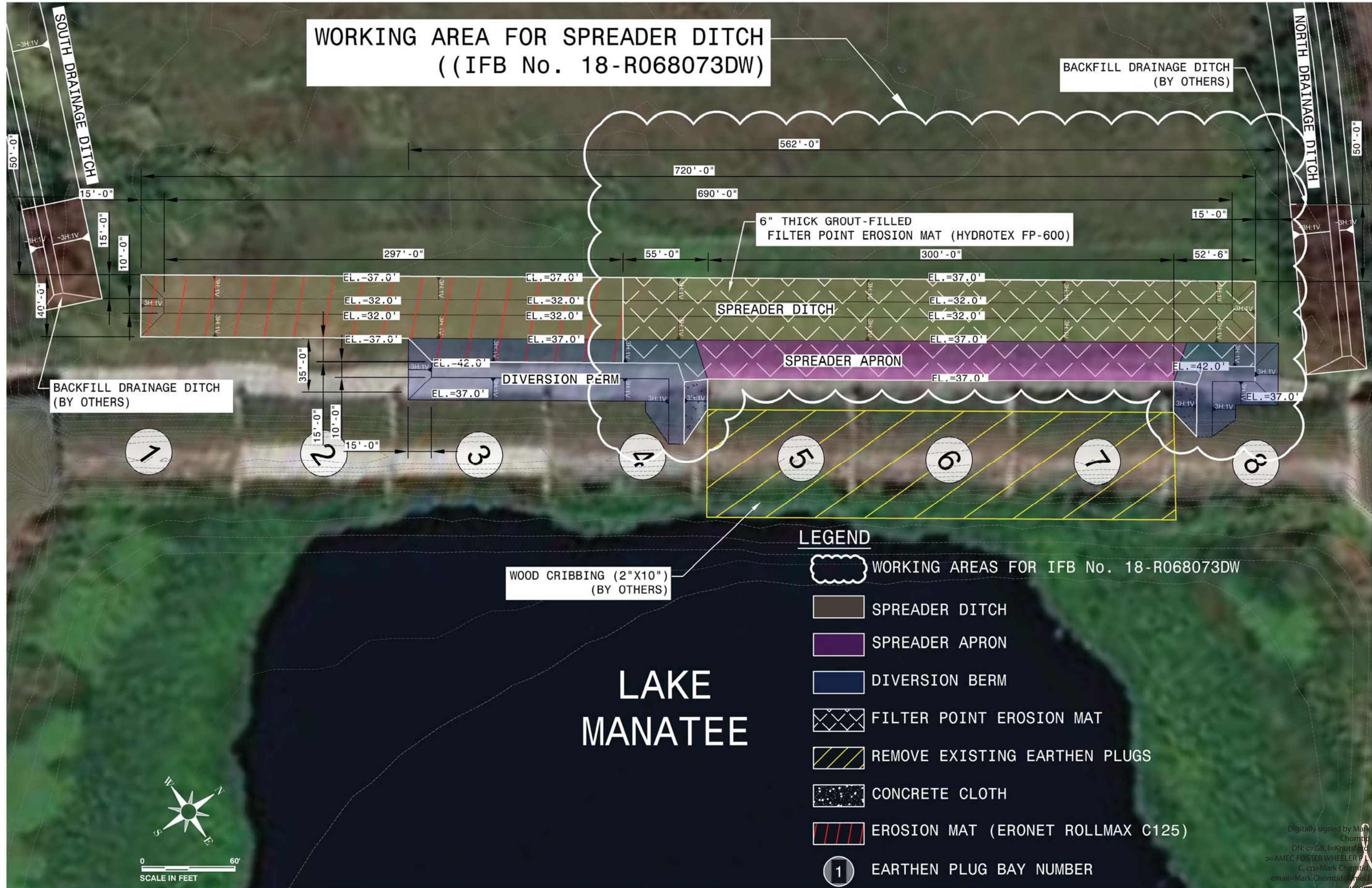

LEGEND

- WORKING AREAS FOR IFB No. 18-R068073DW
- SPREADER DITCH
- SPREADER APRON
- DIVERSION BERM
- FILTER POINT EROSION MAT
- REMOVE EXISTING EARTHEN PLUGS
- CONCRETE CLOTH
- EROSION MAT (ERONET ROLLMAX C125)
- 1 EARTHEN PLUG BAY NUMBER

amec foster wheeler
Amec Foster Wheeler
Environment & Infrastructure, Inc.
1101 Channelside Drive, Suite 200, Tampa, FL 33602
Phone: 1.813.289.0750 Fax: 1.813.289.3474
www.amecfcw.com CA-5392

LAKE MANATEE RESERVOIR
MANATEE COUNTY UTILITIES DEPARTMENT
EMERGENCY SPILLWAY MODIFICATIONS
SPILLWAY STRUCTURE AND SPREADER DITCH PLAN
MANATEE COUNTY, FLORIDA

DATE: February 7, 2018
DRAWN BY: M.VIVES
CHECKED BY: M.CHOWTID
PROJECT NO.: 300472X4



Digitally signed by Mark Chomtid
DN: c=GB, l=Knutsholm
o=AMEC FOSTER WHEELER P
C, cn=Mark Chomtid,
email=Mark.Chomtid@amec
fosterwheeler.com
Date: 2018.02.07 15:27:27
+05'00

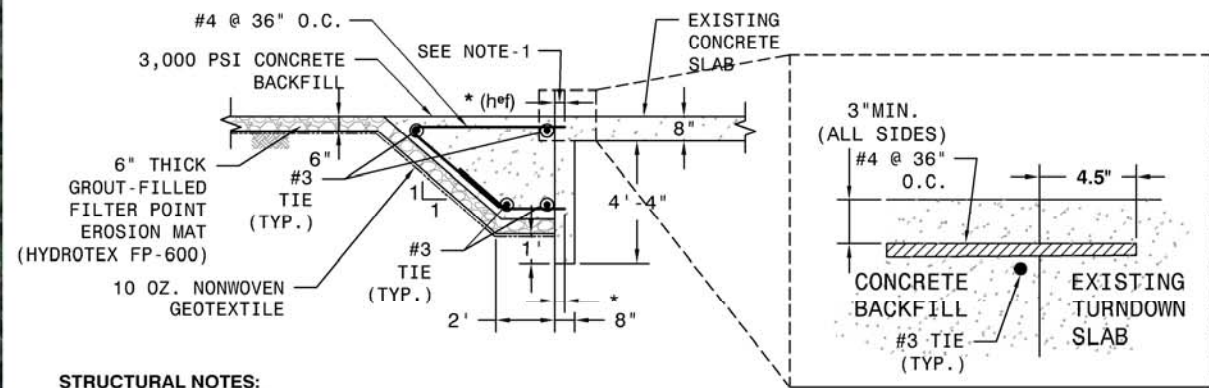
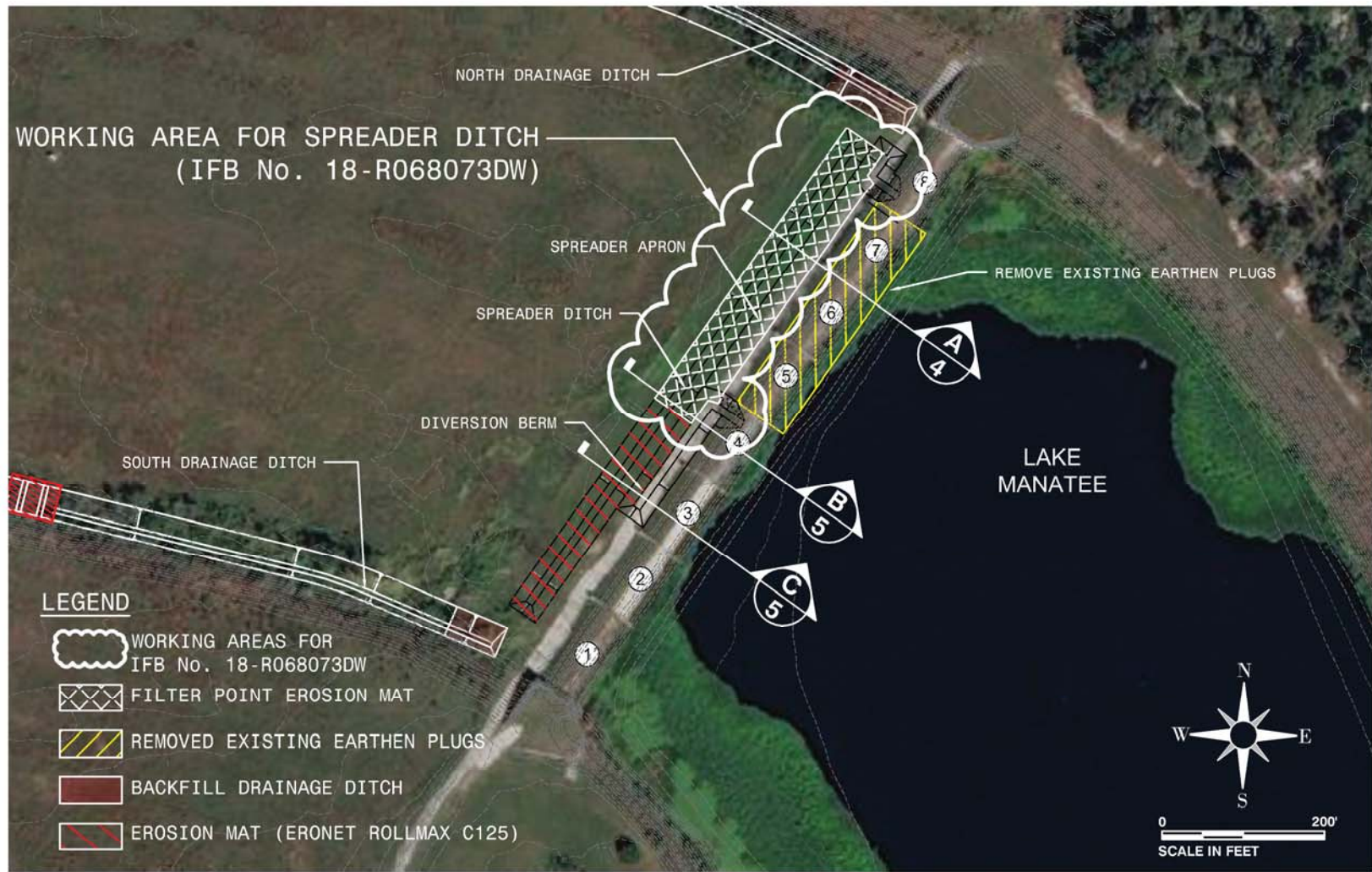

STRUCTURAL NOTES:

1. INSTALL #4 BAR IN EXISTING 8-INCH SLAB AND TURN-DOWN WITH HILTI HIT-HY 200 ADHESIVE ANCHOR AT 4 1/2-INCH EMBEDMENT. INSTALL PER MANUFACTURER SPECIFICATIONS.
2. REINFORCED CAST-IN-PLACE CONCRETE CONSTRUCTION SHALL COMPLY WITH ACI 318-14
3. COMPRESSIVE STRENGTH OF CONCRETE SHALL BE 3000 PSI AT 28 DAYS.
4. REINFORCING STEEL SHALL BE ASTM A615 GR 60.
5. COORDINATE CONTROL JOINTS WITH EXISTING SLAB-ON-GRADE.
6. TOLERANCES FOR CONCRETE AND EMBEDMENTS SHALL COMPLY WITH ACI 117.
7. REINFORCING STEEL LAPPING AND BEND RADIUS IN ACCORDANCE WITH ACI-318-14.
8. MINIMUM CONCRETE CLEAR COVER SHALL BE AS FOLLOWS: CONCRETE CAST AGAINST AND PERMANENTLY EXPOSED TO EARTH-3 INCH, CONCRETE EXPOSED TO WEATHER-2 INCH.

1 TYPICAL ANCHOR DETAILS
NOT TO SCALE

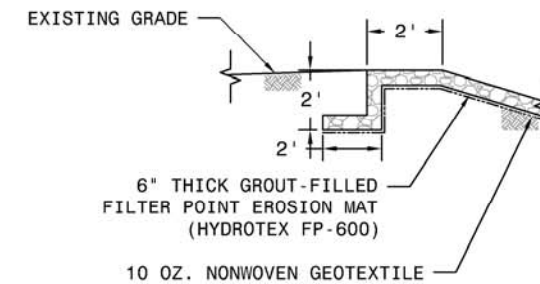

2 TYPICAL ANCHOR DETAIL
NOT TO SCALE

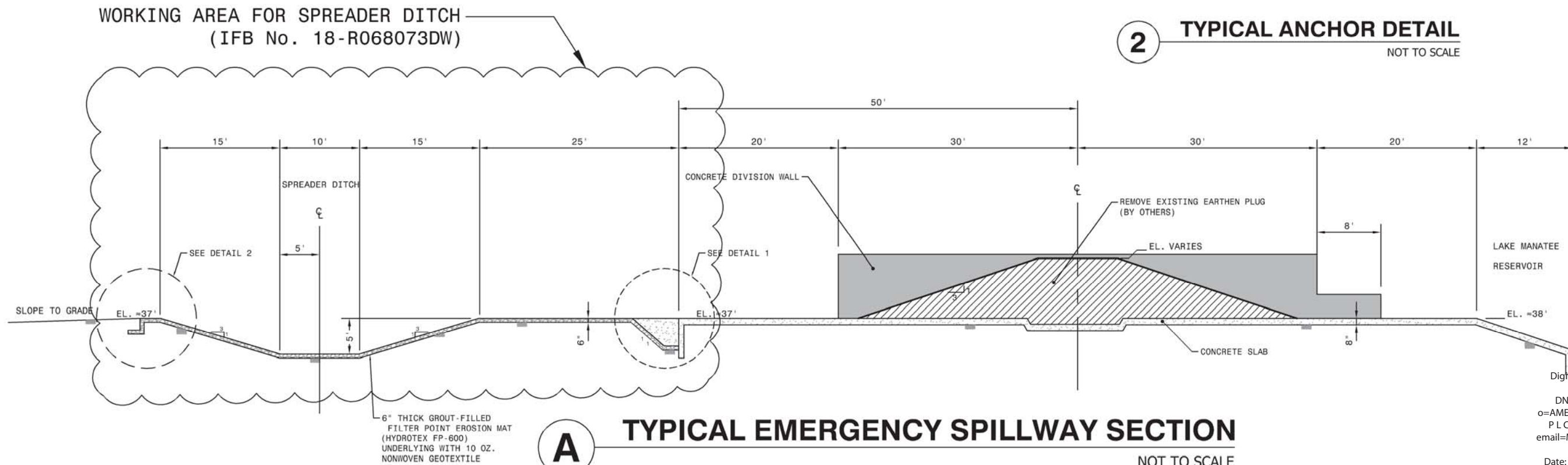

Digitally signed by Mark Chomtid
DN: c=GB, l=Knutsford,
o=AMEC FOSTER WHEELER
P L C, cn=Mark Chomtid,
email=Mark.Chomtid@ame
cfw.com
Date: 2018.02.07 15:28:12
+05'00

amec foster wheeler
Amec Foster Wheeler
Environment & Infrastructure, Inc.
1101 Channelside Drive, Suite 200, Tampa, FL 33602
Phone: 1.813.289.0750 Fax: 1.813.289.5474
www.amecfw.com CA-5392

LAKE MANATEE RESERVOIR
MANATEE COUNTY UTILITIES DEPARTMENT
EMERGENCY SPILLWAY MODIFICATIONS
EMERGENCY SPILLWAY CROSS SECTION A & DETAILS
MANATEE COUNTY, FLORIDA

DATE: February 7, 2018
DRAWN BY: M.VIVES
CHECKED BY: M.CHOWTID
PROJECT NO.: 300472X4



This item has been electronically signed and sealed by Mark Chomtid, P.E., on site indicated using a SHA-2 authentication code. Printed copies of this document are not considered signed and sealed and the SHA-2 authentication code must be verified on any electronic copies.

SHEET: 4

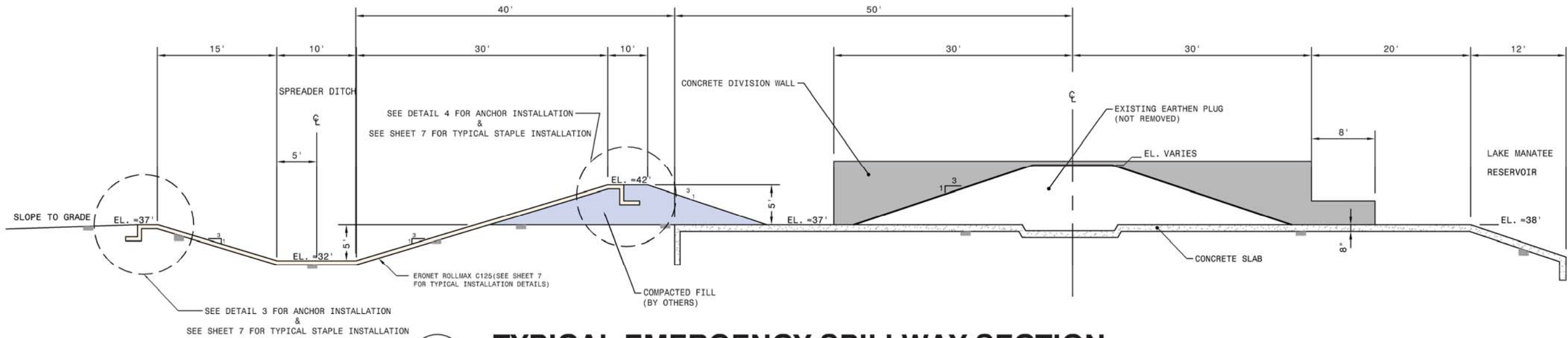

C **TYPICAL EMERGENCY SPILLWAY SECTION**
(FOR INFORMATION ONLY - NOT INCLUDE WITHIN BID PACKAGE) NOT TO SCALE

WORKING AREA FOR SPREADER DITCH
(IFB No. 18-R068073DW)

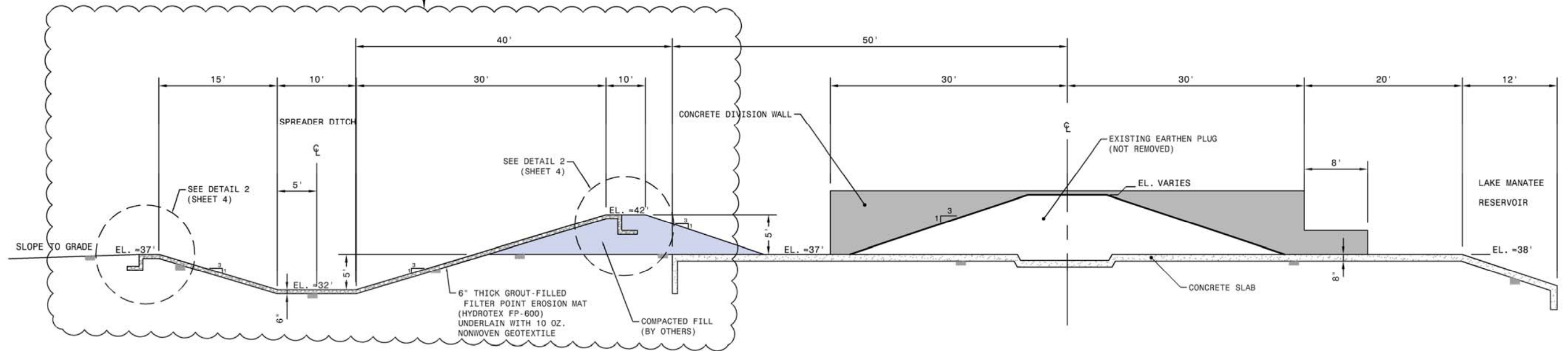

B **TYPICAL EMERGENCY SPILLWAY SECTION**
NOT TO SCALE

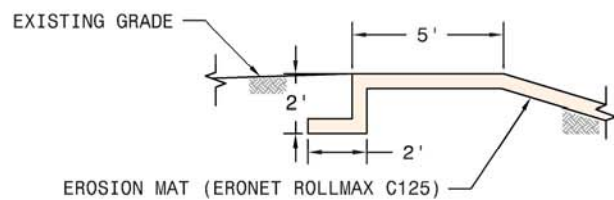

3 **TYPICAL ANCHOR DETAIL**
(FOR INFORMATION ONLY) NOT TO SCALE

NOTE:
STAKE EROSION MAT IN ANCHOR TRENCH
PER MANUFACTURER'S RECOMMENDATIONS
(TYPICAL)

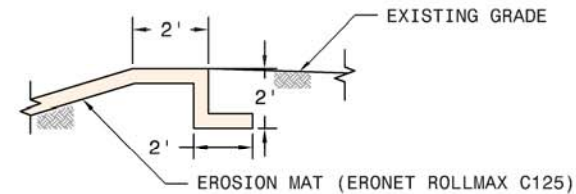

4 **TYPICAL ANCHOR DETAIL**
NOT TO SCALE

Digitally signed by Mark
Chomtid
DN: c=GB, l=Knutsford,
o=AMEC FOSTER WHEELER
P L C, cn=Mark Chomtid,
email=Mark.Chomtid@amec
fw.com
Date: 2018.02.07 15:29:12
+05'00

amec foster wheeler
Amec Foster Wheeler
Environment & Infrastructure, Inc.
1101 Channelside Drive, Suite 200, Tampa, FL 33602
Phone: 1.813.289.0750 Fax: 1.813.289.3474
www.amecfw.com CA-5392

LAKE MANATEE RESERVOIR
MANATEE COUNTY UTILITIES DEPARTMENT
EMERGENCY SPILLWAY MODIFICATIONS
EMERGENCY SPILLWAY CROSS SECTIONS B, C & DETAILS
MANATEE COUNTY, FLORIDA

DATE: February 7, 2018
DRAWN BY: M.VIVES
CHECKED BY: M.CHOMTID
PROJECT NO.: 300472X4

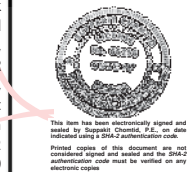

SHEET: 5

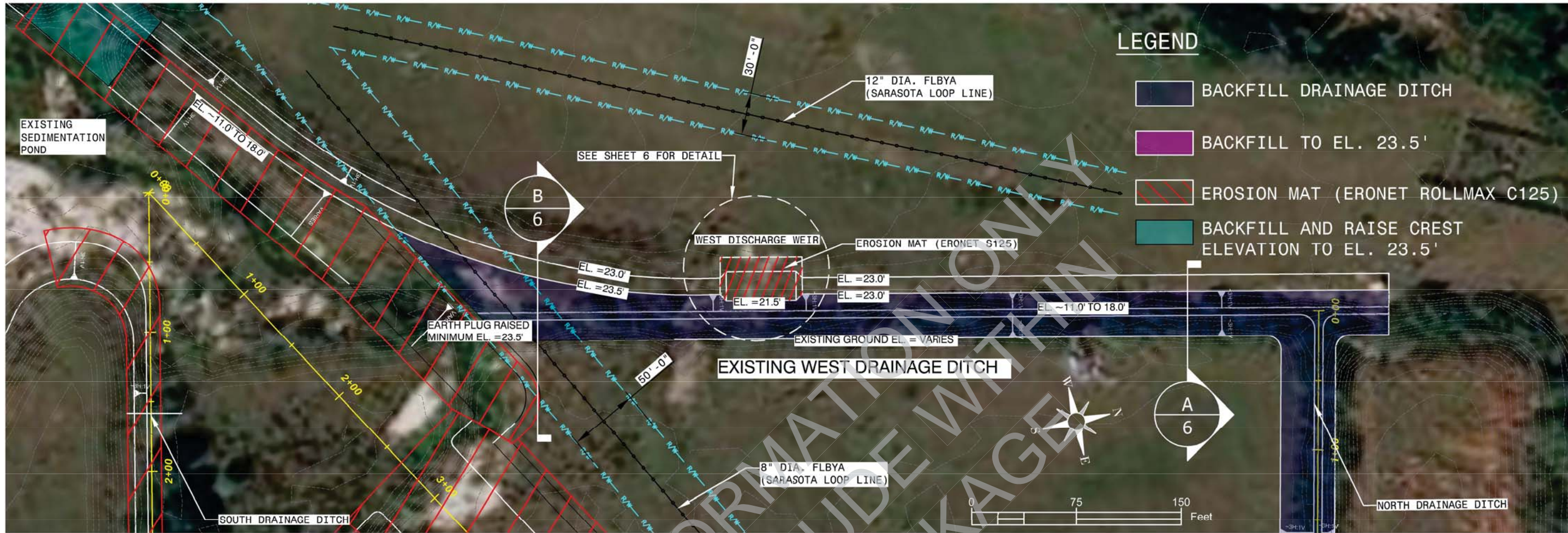

PROPOSED WEST DRAINAGE DITCH BACKFILL

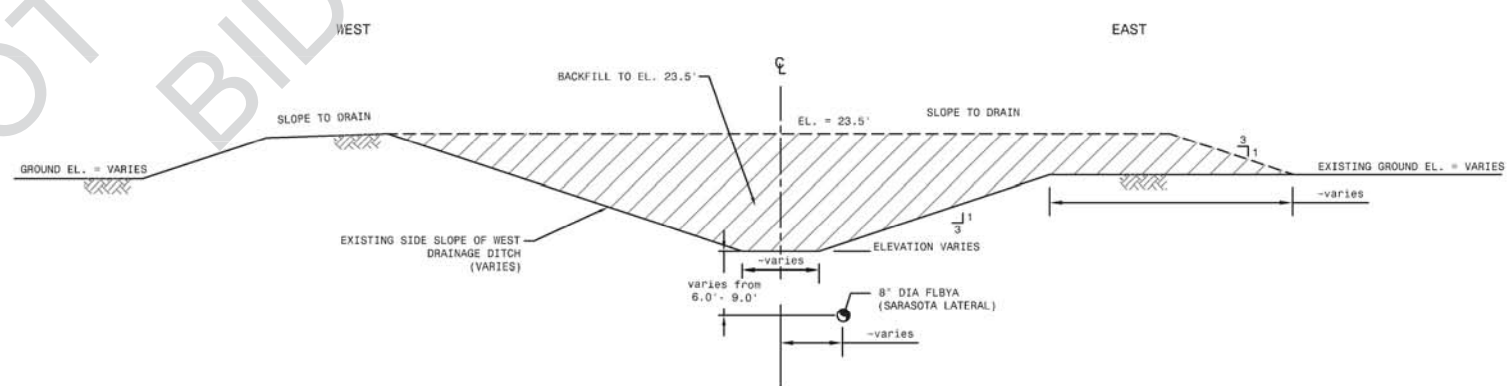
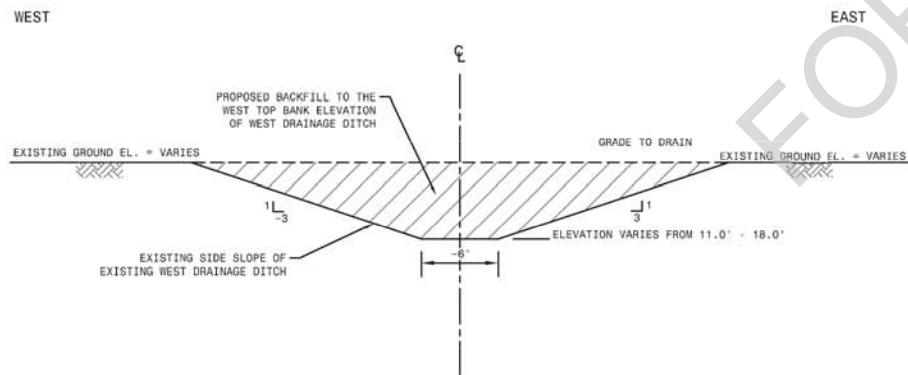

A TYPICAL WEST DRAINAGE DITCH BACKFILL
NOT TO SCALE

B TYPICAL WEST DRAINAGE DITCH EARTH PLUS
NOT TO SCALE

Digitally signed by Mark Chomtid
DN: c=GB, l=Knutsford,
o=AMEC FOSTER WHEELER P L
C, cn=Mark Chomtid,
email=Mark.Chomtid@amecf
w.com
Date: 2018.02.07 15:29:55
'05'00

amc foster wheeler Amec Foster Wheeler Environment & Infrastructure, Inc. 1101 Channelside Drive, Suite 200, Tampa, FL 33602 Phone: 1.813.289.0750 Fax: 1.813.289.5474 www.amecfw.com CA-5352		NO.	DATE	REVISION
LAKE MANATEE RESERVOIR MANATEE COUNTY UTILITIES DEPARTMENT EMERGENCY SPILLWAY MODIFICATIONS WEST DRAINAGE DITCH BACKFILL MANATEE COUNTY, FLORIDA				
DATE: February 7, 2018 DRAWN BY: M.VIVES CHECKED BY: M.CHOMTID PROJECT NO.: 300472X4				
 This seal has been electronically signed and sealed by Mark Chomtid, P.E., on date indicated using a SHA-2 authentication code. Printed copies of this document are not considered signed and sealed and the SHA-2 authentication code must be verified on any electronic copies.				
SHEET: 6				

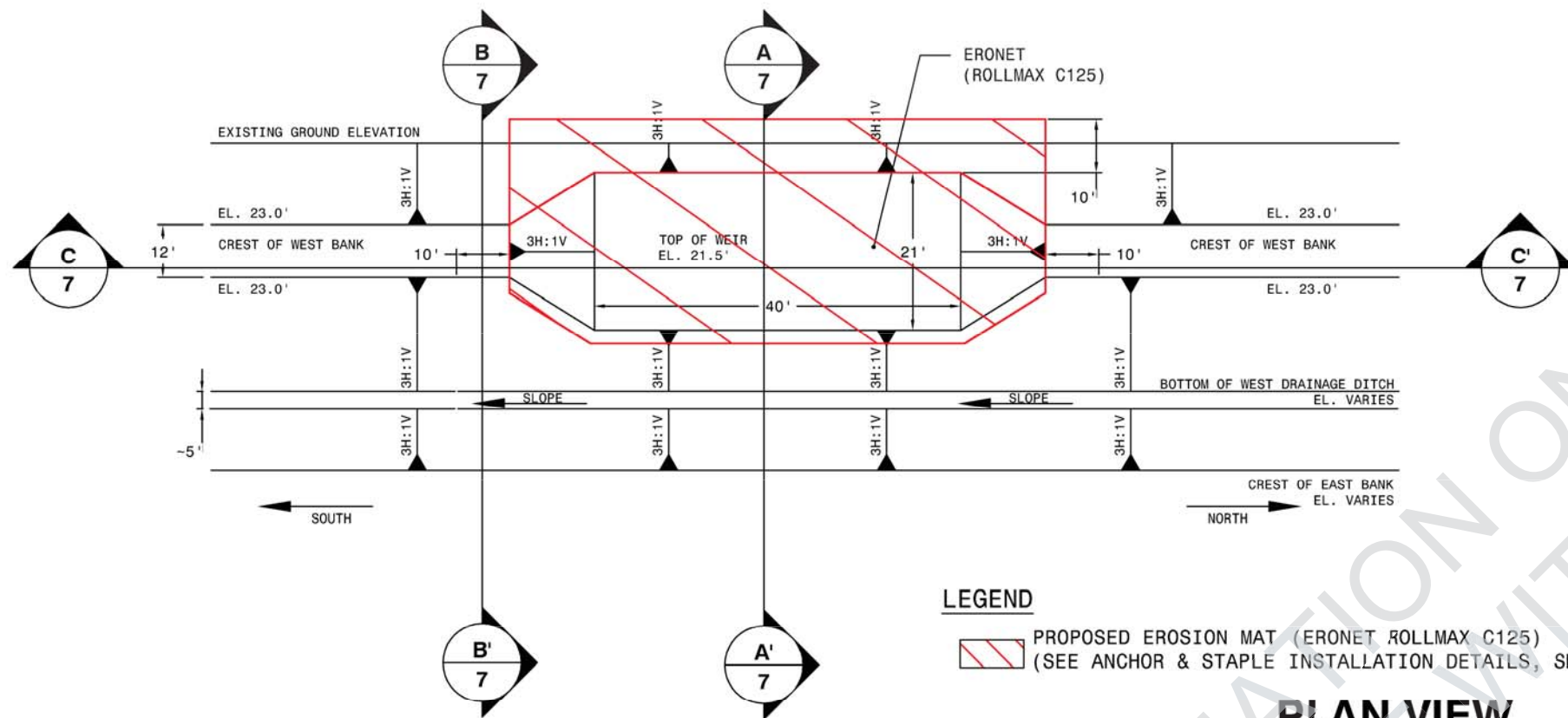

LEGEND
PROPOSED EROSION MAT (ERONET ROLLMAX C125)
(SEE ANCHOR & STAPLE INSTALLATION DETAILS, SHEET 7)

PLAN VIEW

NTS

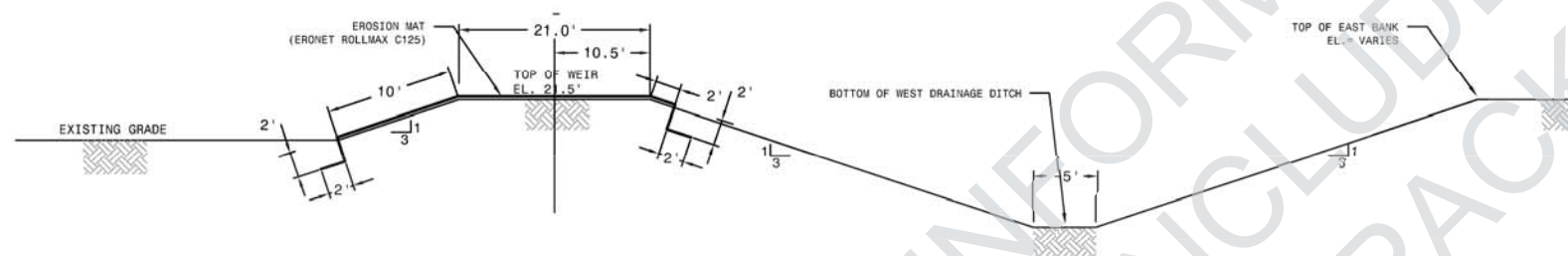

CROSS SECTION A - A'

NTS

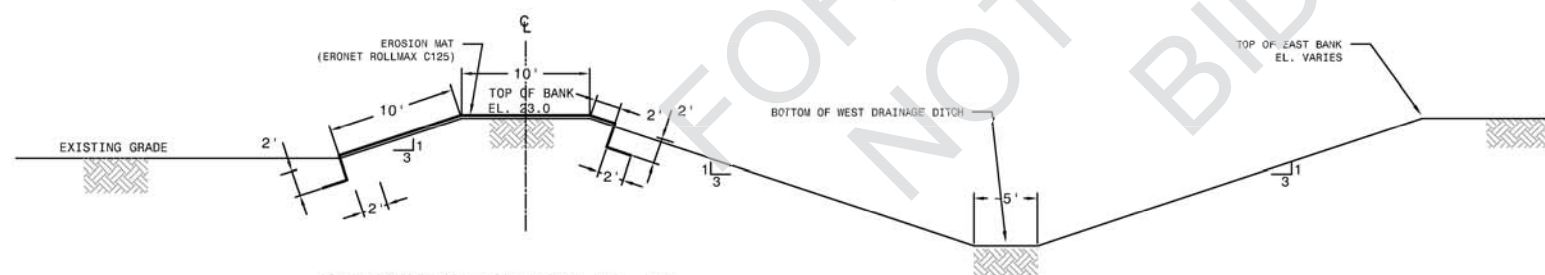

CROSS SECTION B - B'

NTS

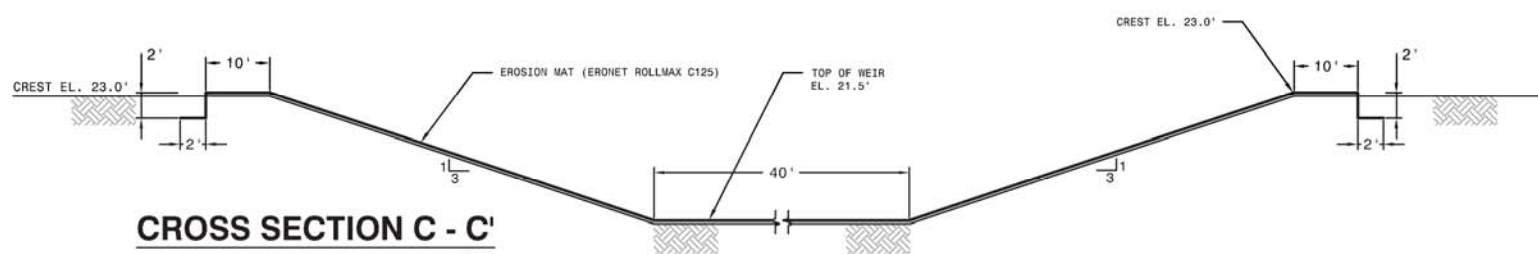

CROSS SECTION C - C'

NTS

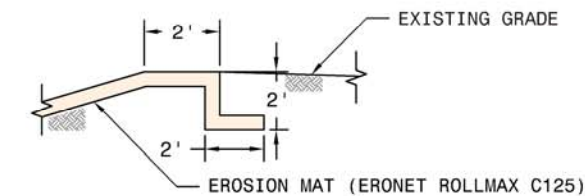

TYPICAL ANCHOR INSTALLATION DETAIL

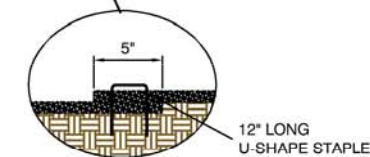
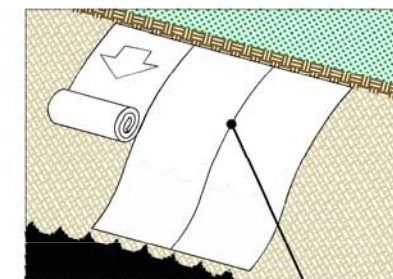

TYPICAL EROSION MAT INSTALLATION DETAIL

● STAPLE LOCATION

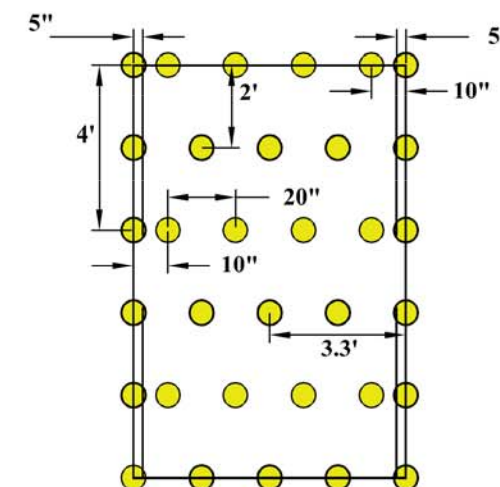

3.75 Staples per SQ.YD.

TYPICAL EROSION MAT STAPLE DETAIL

Digitally signed by Mark Chomtd
DN: c=GB, l=Knutsford,
o=AMEC FOSTER WHEELER
P L C, cn=Mark Chomtd,
email=Mark.Chomtd@amec
cfw.com
Date: 2018.02.07 15:30:49
+05'00

amec foster wheeler
Amec Foster Wheeler
Environment & Infrastructure, Inc.
1101 Channelside Drive, Suite 200, Tampa, FL 33602
Phone: 1.813.289.0750 Fax: 1.813.289.3474
www.amecfw.com CA-5352

LAKE MANATEE RESERVOIR
MANATEE COUNTY UTILITIES DEPARTMENT
EMERGENCY SPILLWAY MODIFICATIONS
WEST DISCHARGE WEIR PLAN, SECTIONS & DETAILS
MANATEE COUNTY, FLORIDA

DATE: February 7, 2018
DRAWN BY: M.VIVES
CHECKED BY: M.CHOMTID
PROJECT NO.: 300472X4



SHEET: 7



PROPOSED NORTH DRAINAGE DITCH BACKFILL

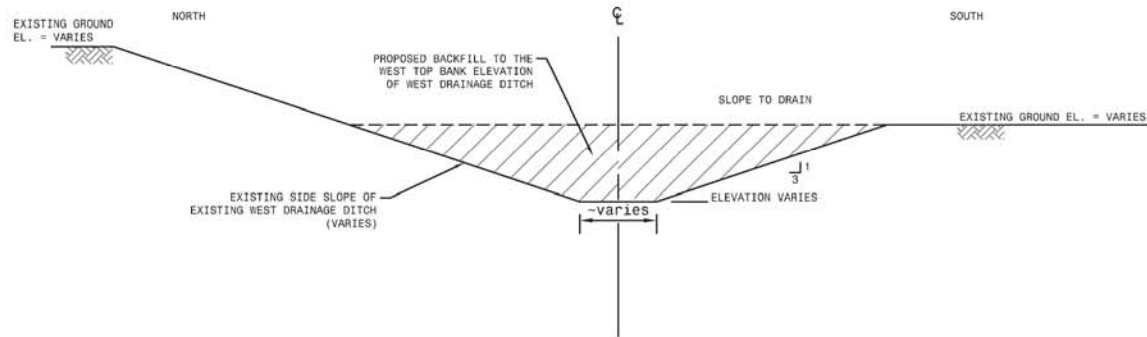

TYPICAL NORTH DRAINAGE DITCH BACKFILL

(FOR INFORMATION ONLY - NOT INCLUDE WITHIN BID PACKAGE) NOT TO SCALE

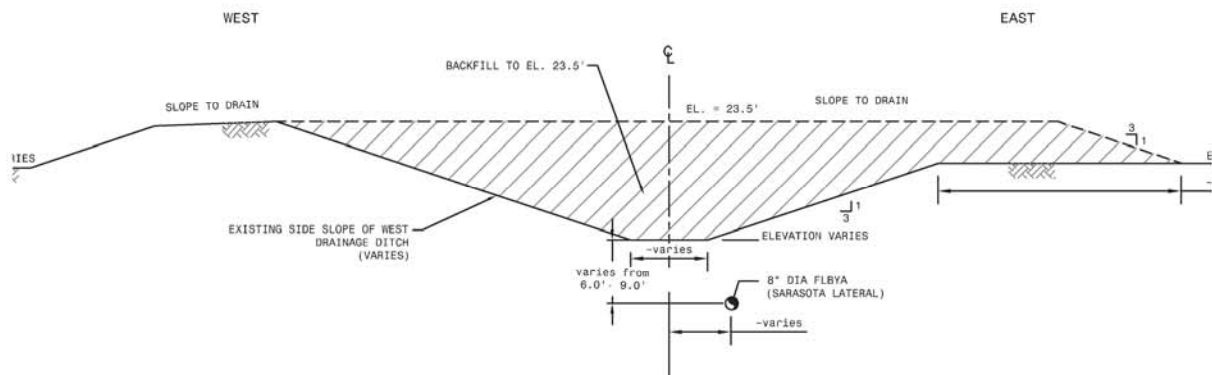

TYPICAL NORTH DRAINAGE DITCH BACKFILL OVER 8"-DIA. FLBYA

(FOR INFORMATION ONLY - NOT INCLUDE WITHIN BID PACKAGE) NOT TO SCALE

amec foster wheeler
Amec Foster Wheeler
Environment & Infrastructure, Inc.
1101 Channelside Drive, Suite 200, Tampa, FL 33602
Phone: 1.813.289.0750 Fax: 1.813.289.3474
www.amecfw.com CA-5392

LAKE MANATEE RESERVOIR
MANATEE COUNTY UTILITIES DEPARTMENT
EMERGENCY SPILLWAY MODIFICATION
DRAINAGE DITCH BLOCK LOCATION PLAN
MANATEE COUNTY, FLORIDA

DATE: February 7, 2018
DRAWN BY: M.VIVES
CHECKED BY: M.CHOWTID
PROJECT NO.: 300472X4



This document has been electronically signed and sealed by Mark Chomtid, P.E., on behalf of AMEC FOSTER WHEELER Environment & Infrastructure, Inc. (AMEC FOSTER WHEELER).
Date: 2018.02.07 15:31:29
-05'00"

Z:\Geotect\300000\Projects\300472x4 Lk ManateeDrawings\Emergency Spillway\Dec_2017\300472x4_ESMP_X-Sections_2_20180207.dwg, 2/7/2018 12:35:59 PM, PDFCreator



LEGEND

 EROSION CONTROL MAT (ERONET ROLLMAX C-125)
(SEE ANCHOR & STAPLE INSTALLATION DETAILS, SHEET 7)

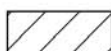
 DRAINAGE DITCH BLOCK

CROSS SECTION A
NTS

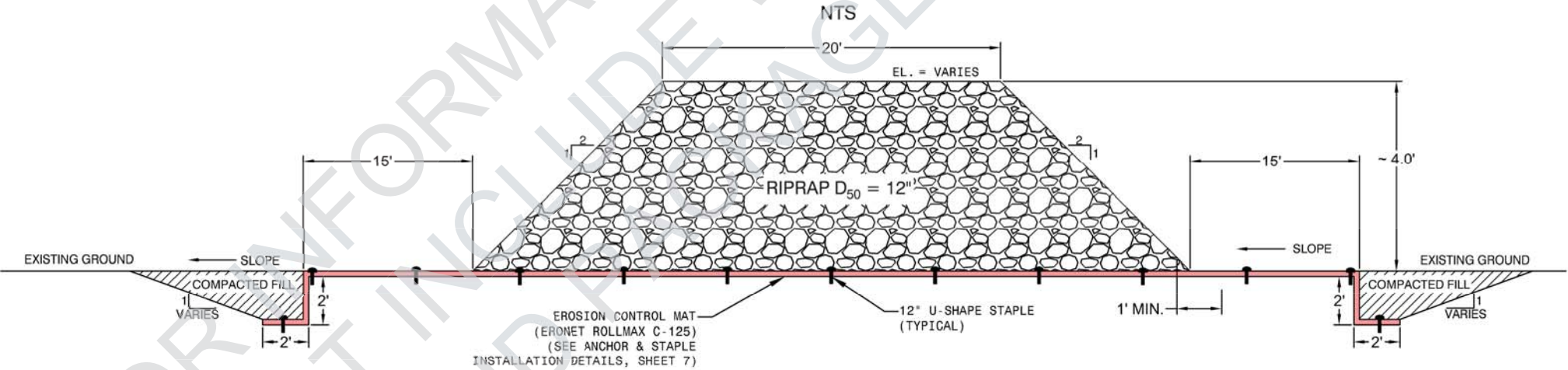

CROSS SECTION B
NTS

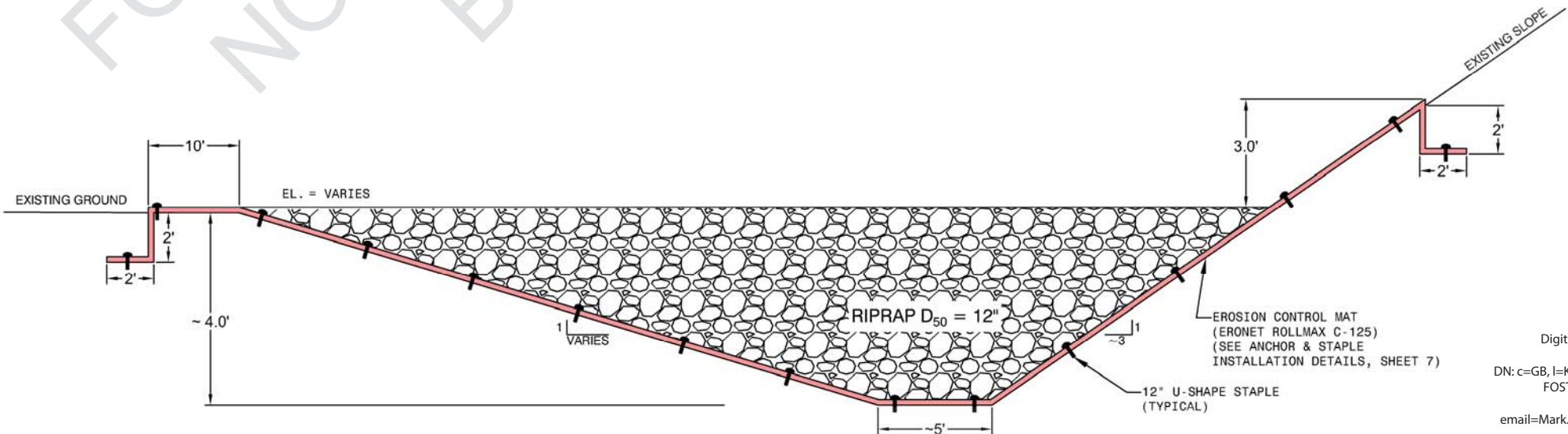

Digitally signed by Mark Chomtid
DN: c=GB, l=Knutsford, o=AMEC FOSTER WHEELER P L C, cn=Mark Chomtid,
email=Mark.Chomtid@amecfw.com
Date: 2018.02.07 15:32:29 -05'00



amec foster wheeler
Amec Foster Wheeler
Environment & Infrastructure, Inc.
1101 Channelside Drive, Suite 200, Tampa, FL 33602
Phone: 1.813.289.0750 Fax: 1.813.289.3474
www.amecfw.com CA-5352

LAKE MANATEE RESERVOIR
MANATEE COUNTY UTILITIES DEPARTMENT
EMERGENCY SPILLWAY MODIFICATION
TYPICAL DRAINAGE BLOCK PLAN SECTION
MANATEE COUNTY, FLORIDA

DATE: February 7, 2018
DRAWN BY: M.VIVES
CHECKED BY: M.CHOMTID
PROJECT NO.: 300472x4



This form has been electronically signed and sealed by Mark Chomtid, P.E., as indicated using a DSA2 authentication code.
Printed copies of this document are not considered signed and sealed and the DSA2 authentication code must be verified on any electronic copies.

SHEET: **9**

Z:\Gedect (300000)\Projects\300472x4 Lk Manatee\Drawings\Emergency Spillway\Dec_2017\300472x4_ESMP_X-Sections_2_20180207.dwg, 2/7/2018 12:55:46 PM, PDFCreator

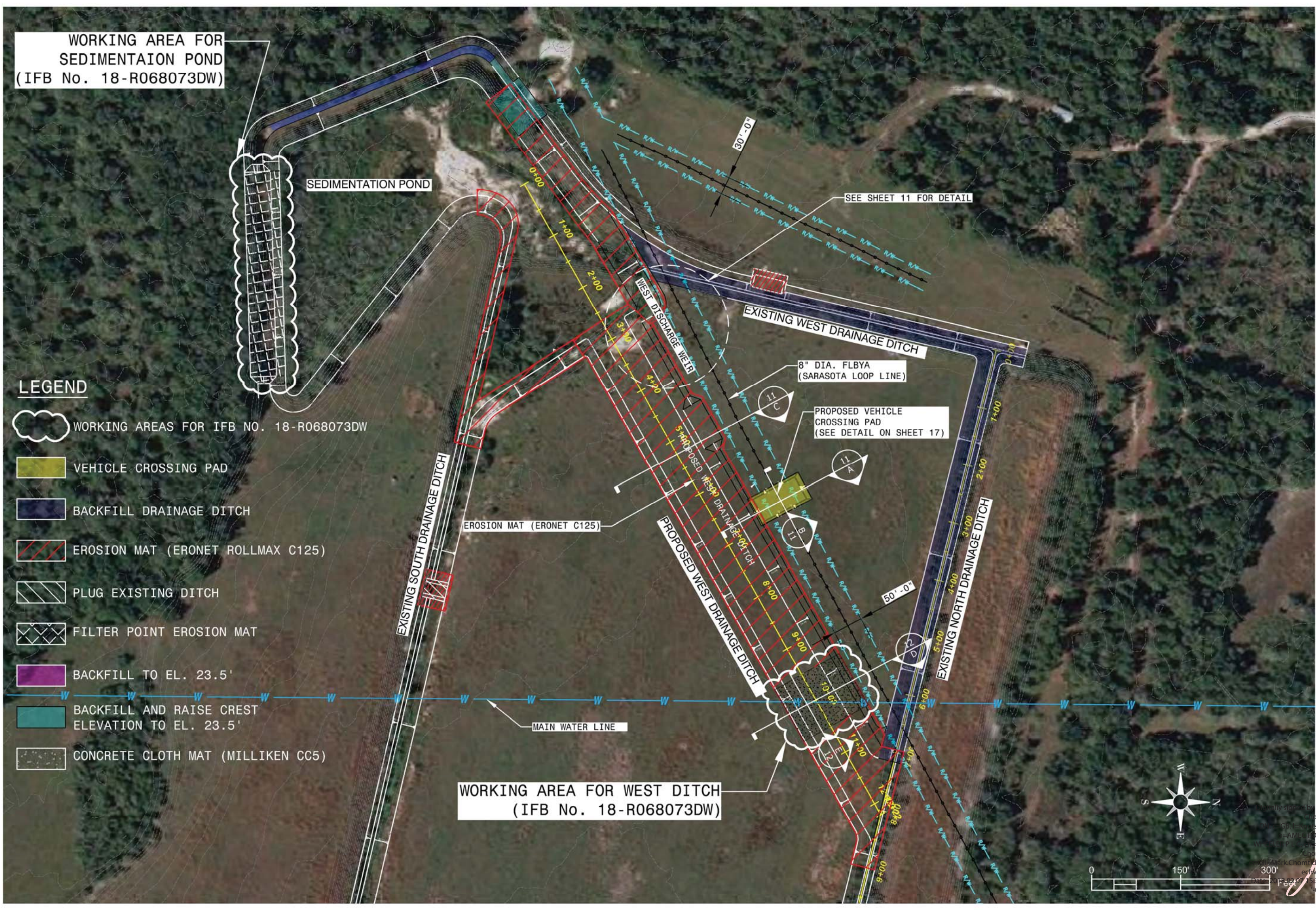

LEGEND

- WORKING AREAS FOR IFB NO. 18-R068073DW
- VEHICLE CROSSING PAD
- BACKFILL DRAINAGE DITCH
- EROSION MAT (ERONET ROLLMAX C125)
- PLUG EXISTING DITCH
- FILTER POINT EROSION MAT
- BACKFILL TO EL. 23.5'
- BACKFILL AND RAISE CREST ELEVATION TO EL. 23.5'
- CONCRETE CLOTH MAT (MILLIKEN CC5)

amc foster wheeler Amec Foster Wheeler Environment & Infrastructure, Inc. 1101 Channelside Drive, Suite 200, Tampa, FL 33602 Phone: 1.813.289.0750 Fax: 1.813.289.5474 www.amecw.com CA-5392		NO.	DATE	REVISION
LAKE MANATEE RESERVOIR MANATEE COUNTY UTILITIES DEPARTMENT				
EMERGENCY SPILLWAY MODIFICATIONS WEST DRAINAGE DITCH & VEHICLE PAD PLAN MANATEE COUNTY, FLORIDA				
DATE: February 7, 2018				
DRAWN BY: M.VIVES				
CHECKED BY: M.CHOWTID				
PROJECT NO.: 300472x4				
				
SHEET: 10				

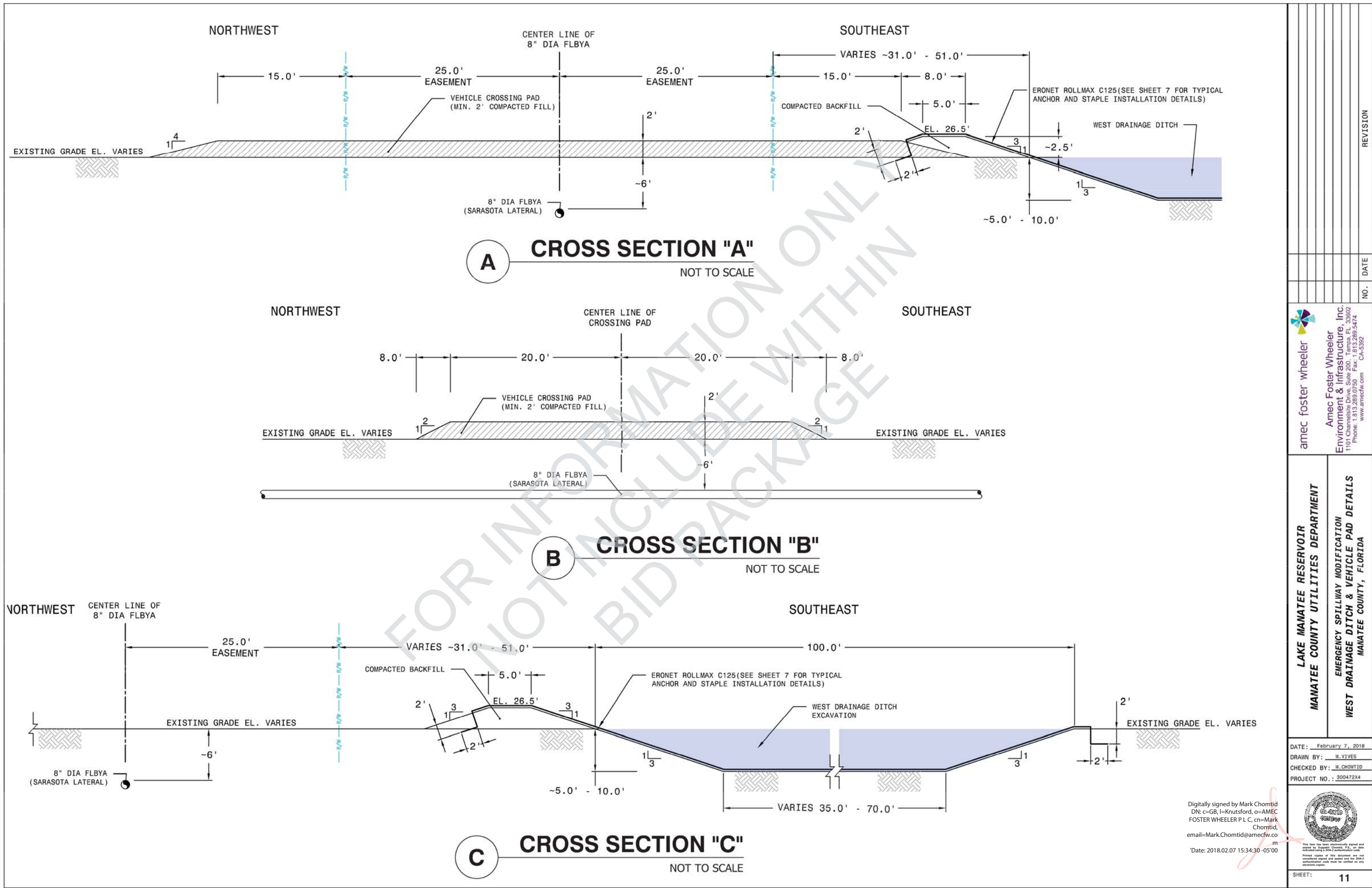

amec foster wheeler
Amec Foster Wheeler
Environment & Infrastructure, Inc.
1101 Channelside Drive, Suite 200, Tampa, FL 33602
Phone: 1.813.289.0750 Fax: 1.813.289.3474
www.amecfw.com CA-5352

LAKE MANATEE RESERVOIR
MANATEE COUNTY UTILITIES DEPARTMENT
EMERGENCY SPILLWAY MODIFICATION
WEST DRAINAGE DITCH & VEHICLE PAD DETAILS
MANATEE COUNTY, FLORIDA

DATE: February 7, 2018
DRAWN BY: M.VIVES
CHECKED BY: M.CHOMTID
PROJECT NO.: 300472X4



Digitally signed by Mark Chomtid
DN: c=GB, l=Knutsford, o=AMEC
FOSTER WHEELER P L C, cn=Mark
Chomtid,
email=Mark.Chomtid@amecfw.co
m
'Date: 2018.02.07 15:34:30 -05'00

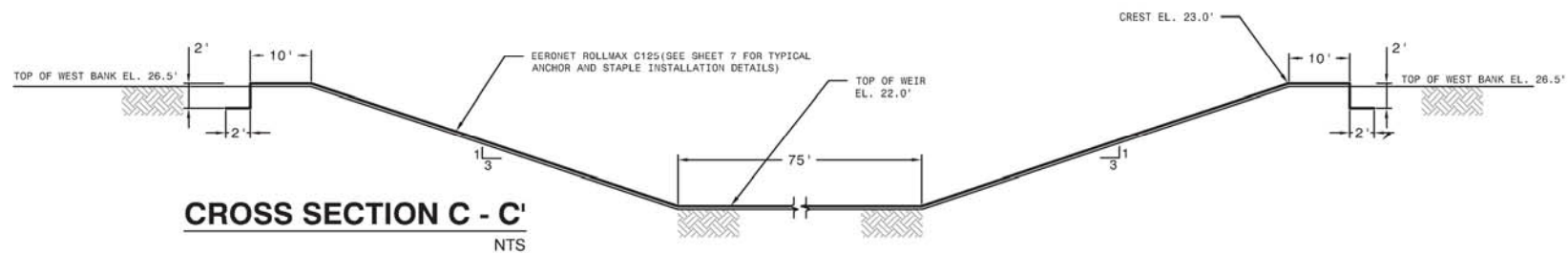
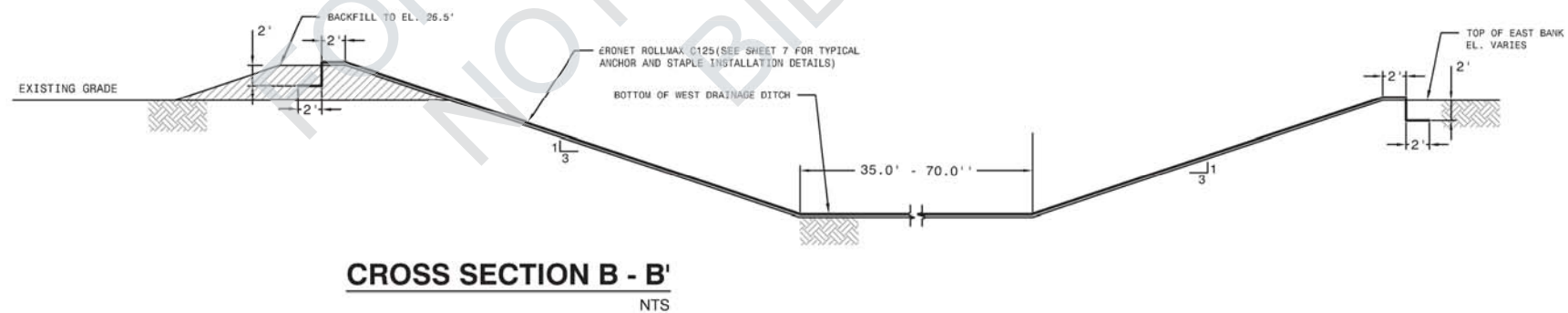
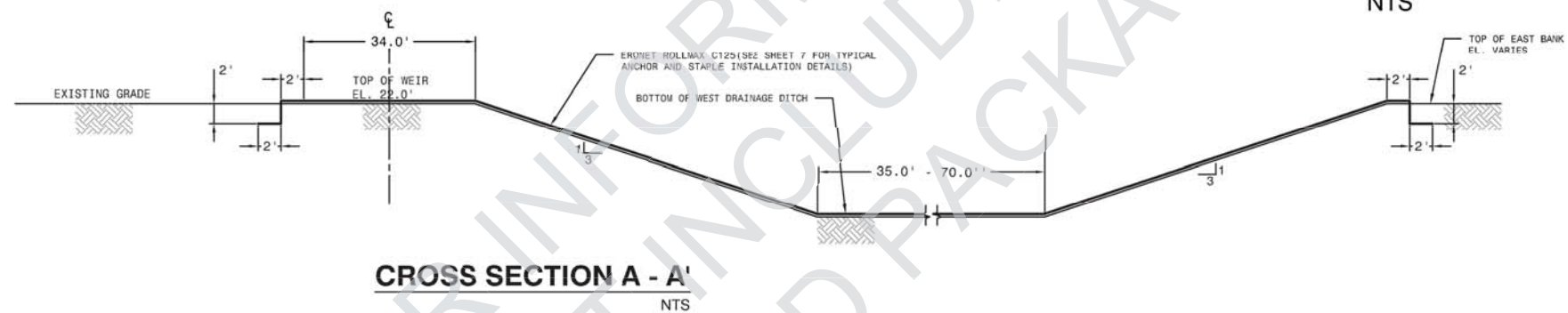
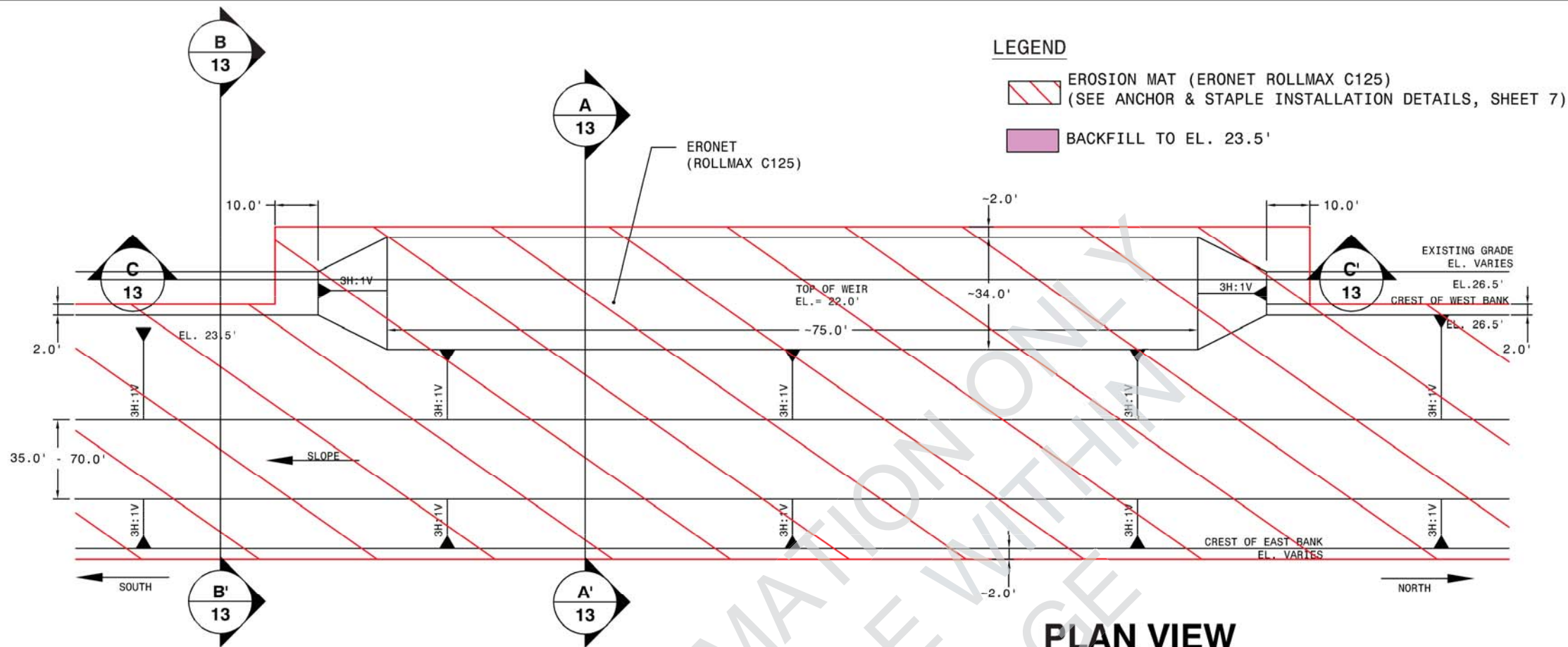

amec foster wheeler
Amec Foster Wheeler
Environment & Infrastructure, Inc.
1101 Channelside Drive, Suite 200, Tampa, FL 33602
Phone: 1.813.289.0750 Fax: 1.813.289.5474
www.amecfw.com CA-5352

LAKE MANATEE RESERVOIR
MANATEE COUNTY UTILITIES DEPARTMENT
EMERGENCY SPILLWAY MODIFICATIONS
WEST DISCHARGE WEIR DETAIL
MANATEE COUNTY, FLORIDA

DATE: February 7, 2018
DRAWN BY: M.VIVES
CHECKED BY: M.CHOMTID
PROJECT NO.: 300472X4

Digitally signed by Mark Chomtid
DN: c=GB, l=Knutsford,
o=AMEC FOSTER WHEELER P
L C, cn=Mark Chomtid,
email=Mark.Chomtid@amecf
w.com
Date: 2018.02.07 15:36:40
-05'00



This item has been electronically signed and sealed by Digital Certificate (P.A.) and is not considered signed and sealed until the P.A.2 authentication code is verified on any electronic copies.

SHEET: 13

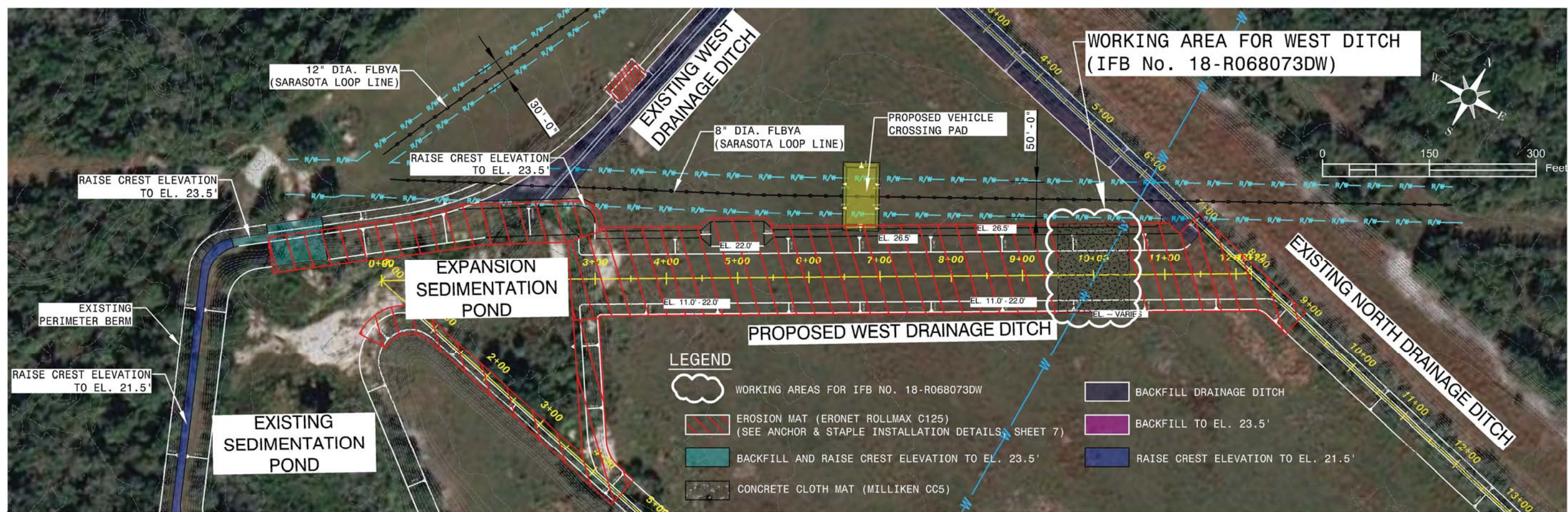

PROPOSED WEST DRAINAGE DITCH

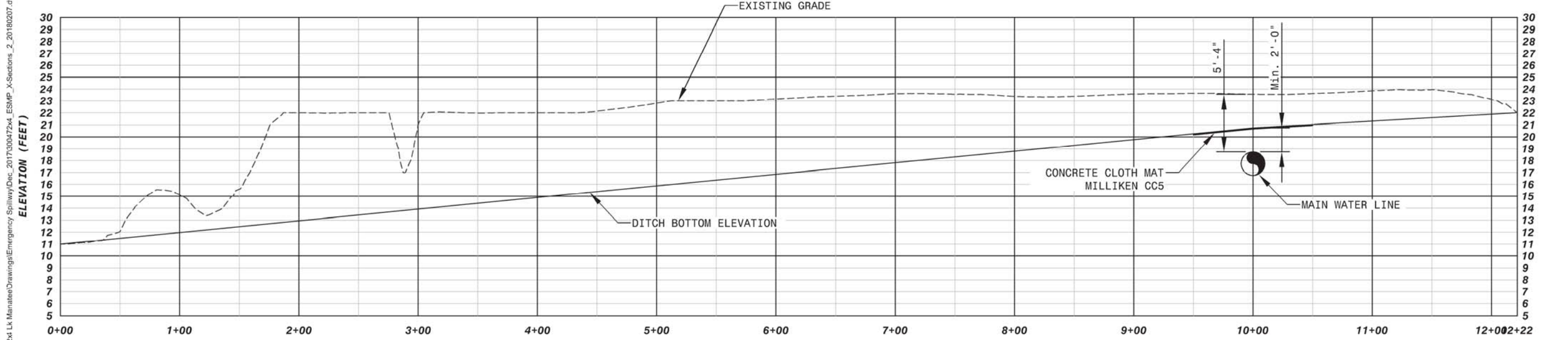

STATIONS 0+00.00 - 12+21.60

PROPOSED WEST DRAINAGE DITCH CENTERLINE PROFILE

Digitally signed by Mark Chomtid
DN: c=GB, l=Knutsford, o=AMEC
FOSTER WHEELER P L C,
cn=Mark Chomtid,
email=Mark.Chomtid@amecfw.com
Date: 2018.02.07 15:37:48 -05'00

amec foster wheeler

Amec Foster Wheeler
Environment & Infrastructure, Inc.
1101 Chambers Drive, Suite 200, Tampa, FL 33602
Phone: 813.269.5474
www.amecfw.com CA-5392

LAKE MANATEE RESERVOIR
MANATEE COUNTY UTILITIES DEPARTMENT

EMERGENCY SPILLWAY MODIFICATION
WEST DRAINAGE DITCH PLAN & PROFILE
MANATEE COUNTY, FLORIDA

DATE: February 7, 2018
DRAWN BY: M.VIVES
CHECKED BY: M.CHOWTID
PROJECT NO.: 300472X4

This seal has been electronically signed and sealed by Suparna Chomtid, P.E., on date indicated using a GDS2 certification code.
Printed copies of this document are not considered signed and sealed until the GDS2 electronic code is verified on any electronic copies.

SHEET: 14

Z:\Geotect\300000\Projects\300472x4 Lk Manatee\Drawings\Emergency Spillway\Dec_2017\300472x4_ESMP_X-Sections_2_20180207.dwg, 2/7/2018 3:15:37 PM, PDFCreator

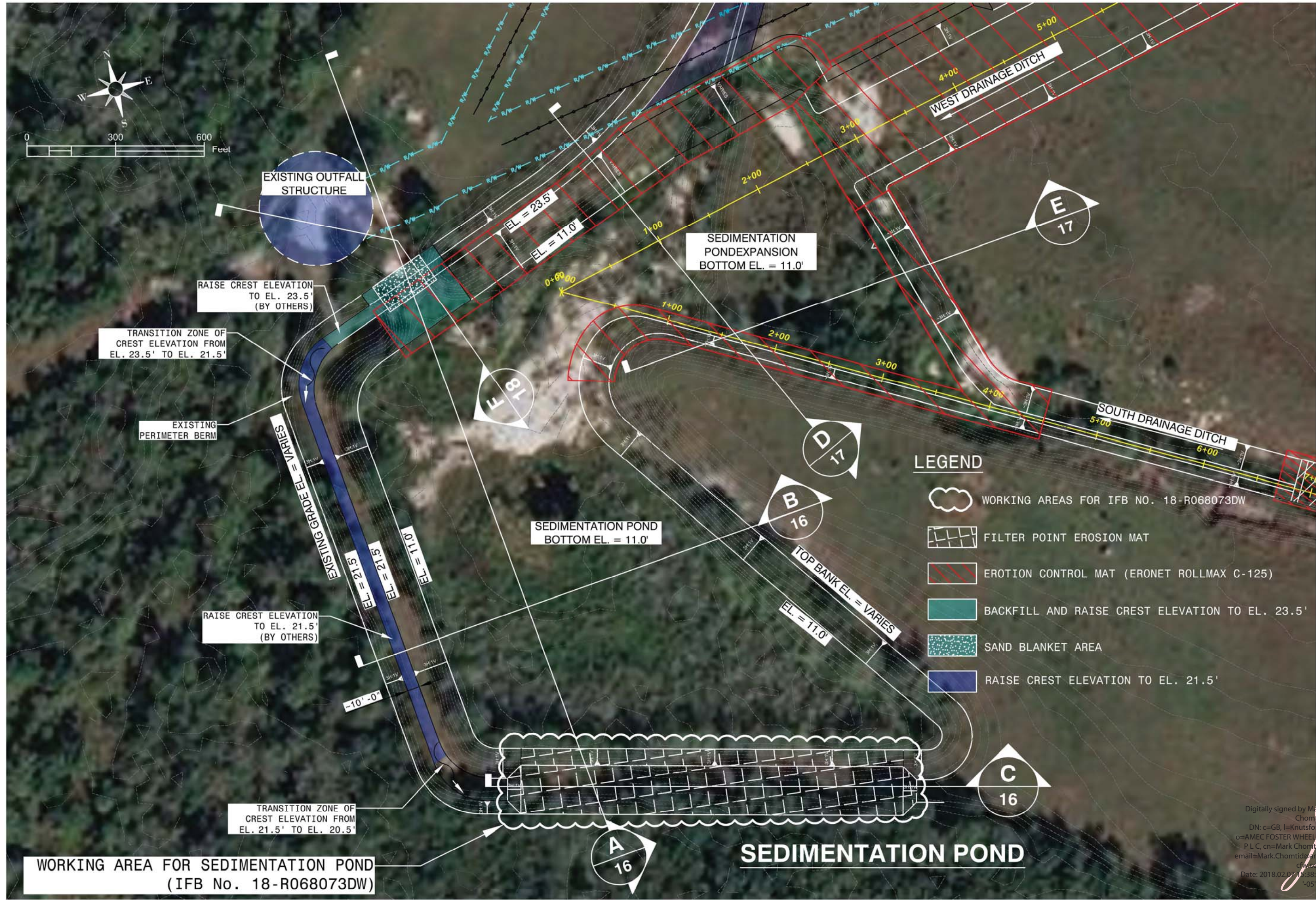

amc foster wheeler

Amec Foster Wheeler
Environment & Infrastructure, Inc.
1101 Channelside Drive, Suite 200, Tampa, FL 33602
Phone: 1.813.289.0750 Fax: 1.813.289.3474
www.amecfw.com CA-5392

LAKE MANATEE RESERVOIR
MANATEE COUNTY UTILITIES DEPARTMENT

EMERGENCY SPILLWAY MODIFICATIONS
SEDIMENTATION POND GRADING PLAN
MANATEE COUNTY, FLORIDA

DATE: February 7, 2018
DRAWN BY: M.VIVES
CHECKED BY: M.CHOMTID
PROJECT NO.: 300472x4

Digitally signed by Mark Chomtid
DN: c=GB, l=Knutsford, o=AMEC FOSTER WHEELER
P.L.C, cn=Mark Chomtid,
email=Mark.Chomtid@amec
cfw.com
Date: 2018.02.07 15:38:37
+05'00

SHEET: 15

REVISION

DATE

NO.

Z:\Gedect (300000)\Projects\300472x4 Lk ManateeDrawings\Emergency Spillway\Dec_2018\2027.dwg, 27/2018 3:21:47 PM, PDFCreator

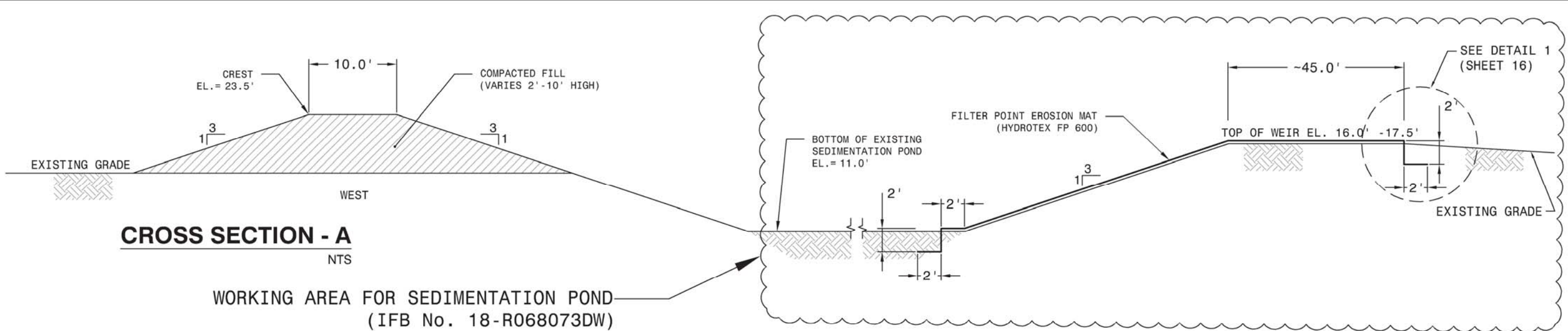

CROSS SECTION - A
NTS

WORKING AREA FOR SEDIMENTATION POND
(IFB No. 18-R068073DW)

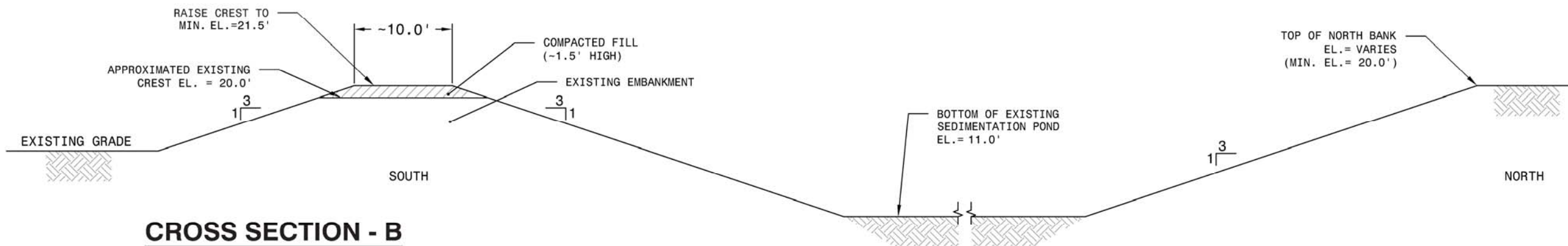

CROSS SECTION - B
(FOR INFORMATION ONLY) NTS

WORKING AREA FOR SEDIMENTATION POND
(IFB No. 18-R068073DW)

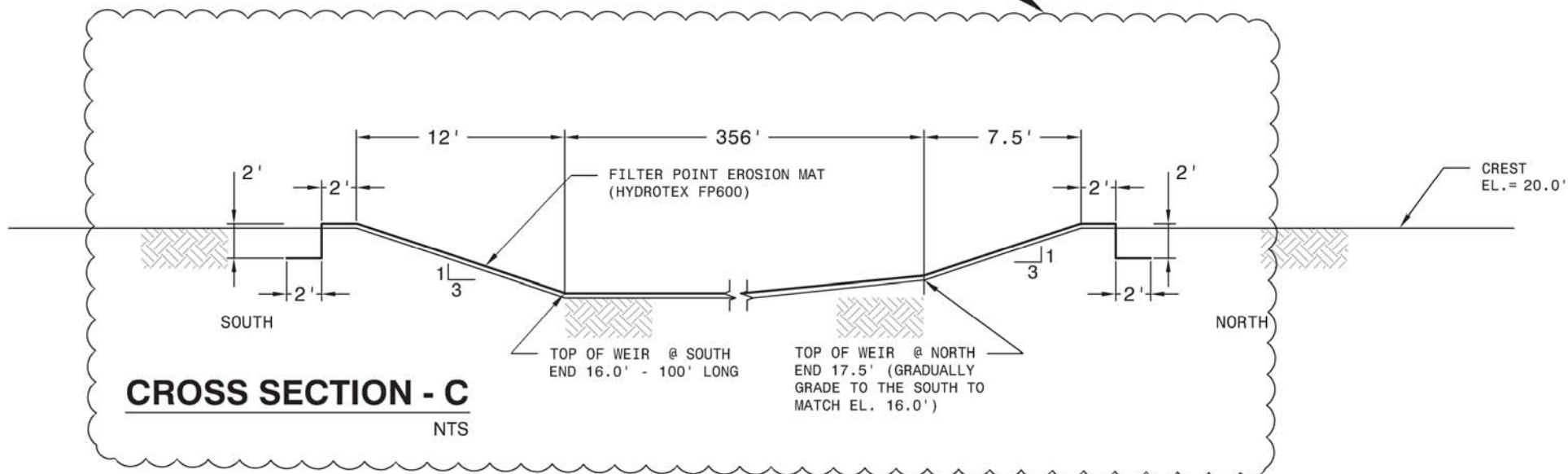

CROSS SECTION - C
NTS

SECTIONS VIEW
NTS

1

TYPICAL ANCHOR DETAIL
NOT TO SCALE

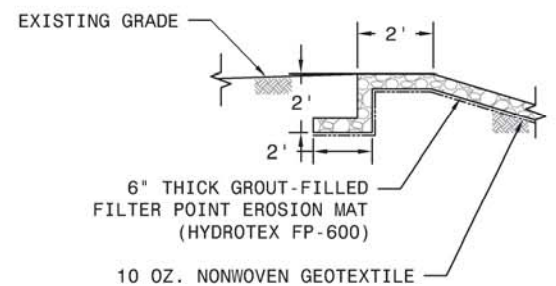

Digitally signed by Mark Chomtid
DN: c=GB, l=Knutsford, o=AMEC FOSTER WHEELER, ou=L C, cn=Mark Chomtid, email=Mark.Chomtid@amecfw.com
Date: 2018.02.07 15:39:36
+05'00

amc foster wheeler		Amec Foster Wheeler Environment & Infrastructure, Inc. 1101 Channelside Drive, Suite 200, Tampa, FL 33602 Phone: 1.813.289.0750 Fax: 1.813.289.3474 www.amecfw.com CA-5392	
LAKE MANATEE RESERVOIR		MANATEE COUNTY UTILITIES DEPARTMENT	
EMERGENCY SPILLWAY MODIFICATIONS		SEDIMENTATION POND CROSS SECTIONS A - C DETAILS	
MANATEE COUNTY, FLORIDA			
DATE: February 7, 2018		DRAWN BY: M.VIVES	
CHECKED BY: M.CHOMTID		PROJECT NO.: 300472X4	
SHEET: 16			

Z:\Gedect\3000000\Projects\300472x4 Lk Manatee\Drawings\Emergency Spillway\Dec_2017\300472x4_ESMP_X-Sections_2_20180207.dwg, 2/7/2018 1:24:39 PM, PDFCreator

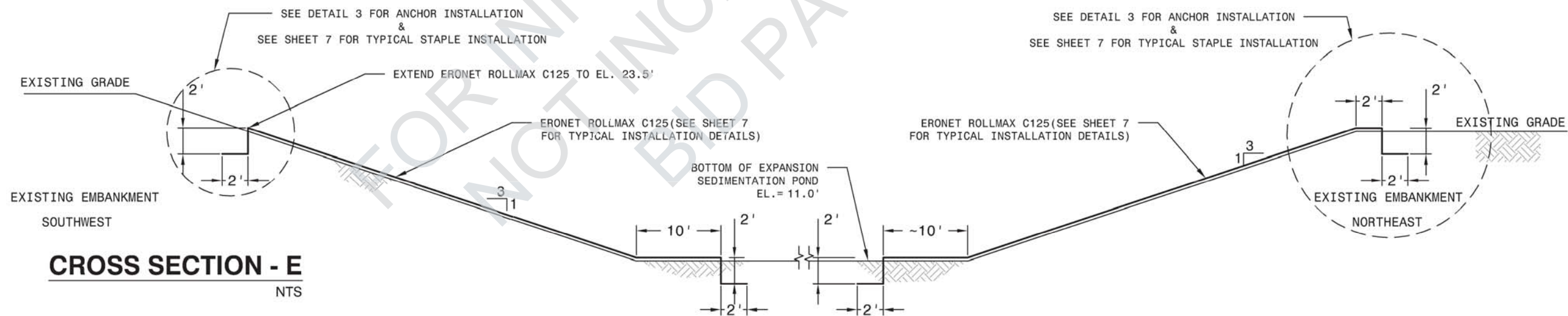
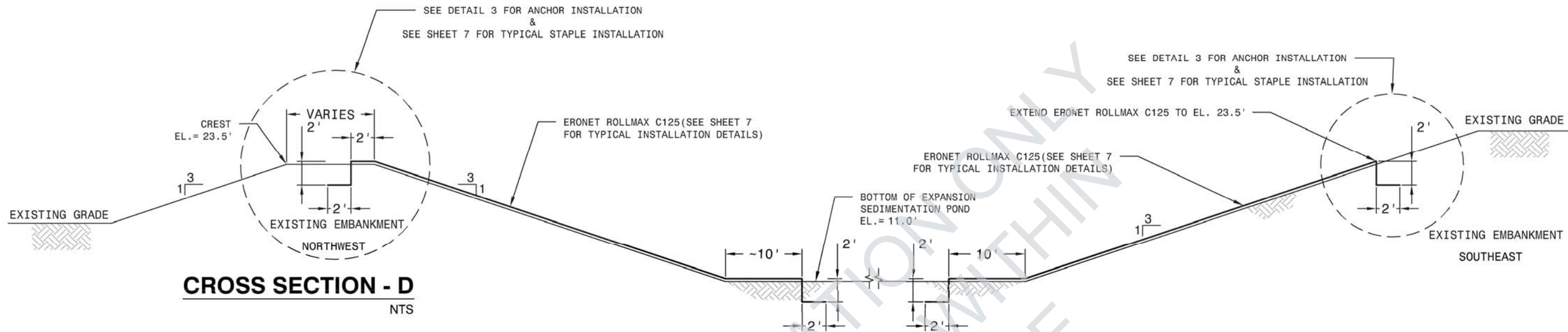

SECTIONS VIEW

NTS

Digitally signed by Mark
Chomtid
DN: c=GB, l=Knutsford,
o=AMEC FOSTER WHEELER P L
C, cn=Mark Chomtid,
email=Mark.Chomtid@amecf
w.com
Date: 2018.02.07 15:40:48
+05'00

amec foster wheeler
Amec Foster Wheeler
Environment & Infrastructure, Inc.
1101 Channelis Drive, Suite 200, Tampa, FL 33602
Phone: 1.813.289.0750 Fax: 1.813.289.3474
www.amecfw.com CA-5352

LAKE MANATEE RESERVOIR
MANATEE COUNTY UTILITIES DEPARTMENT
EMERGENCY SPILLWAY MODIFICATIONS
SEDIMENTATION POND CROSS SECTIONS D & E DETAILS
MANATEE COUNTY, FLORIDA

DATE: February 7, 2018
DRAWN BY: M.VIVES
CHECKED BY: M.CHOMTID
PROJECT NO.: 300472X4



This item has been electronically signed and sealed by Supriya Chomtid, P.E., on date indicated using a SHA-2 authentication code.
Printed copies of this document are not considered signed and sealed and the SHA-2 authentication code must be verified on any electronic copies.

SHEET: 17

REVISION

NO. DATE

Z:\Gedect (300000)\Projects\300472x4 Lk Manatee\Drawings\Emergency Spillway\Dec_2018\20180207.dwg, 2/7/2018 1:26:50 PM, PDFCreator

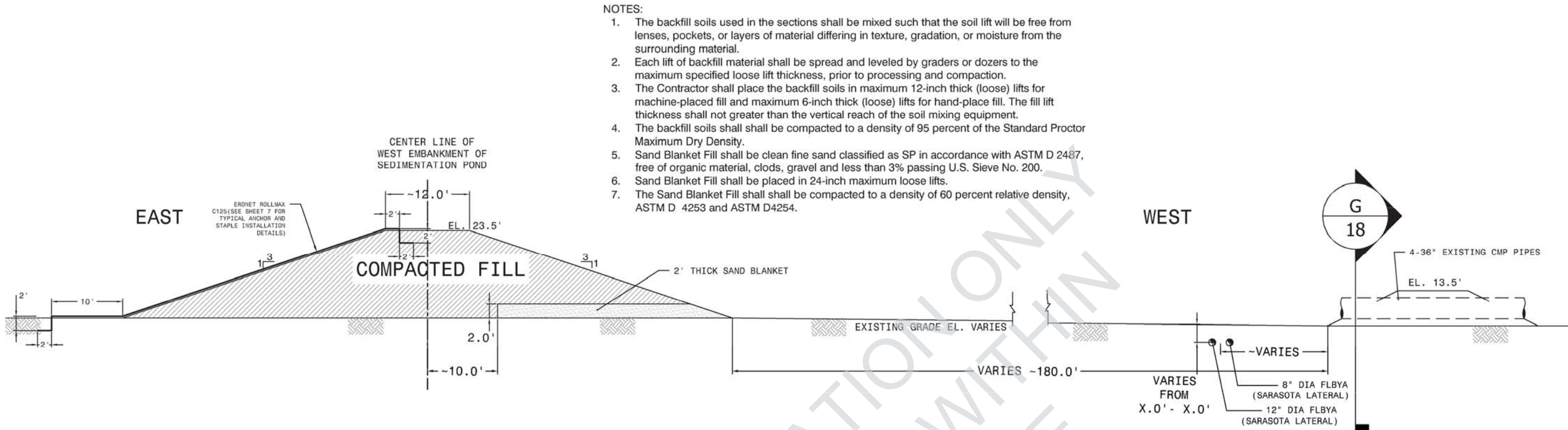

CROSS SECTION - F

NTS

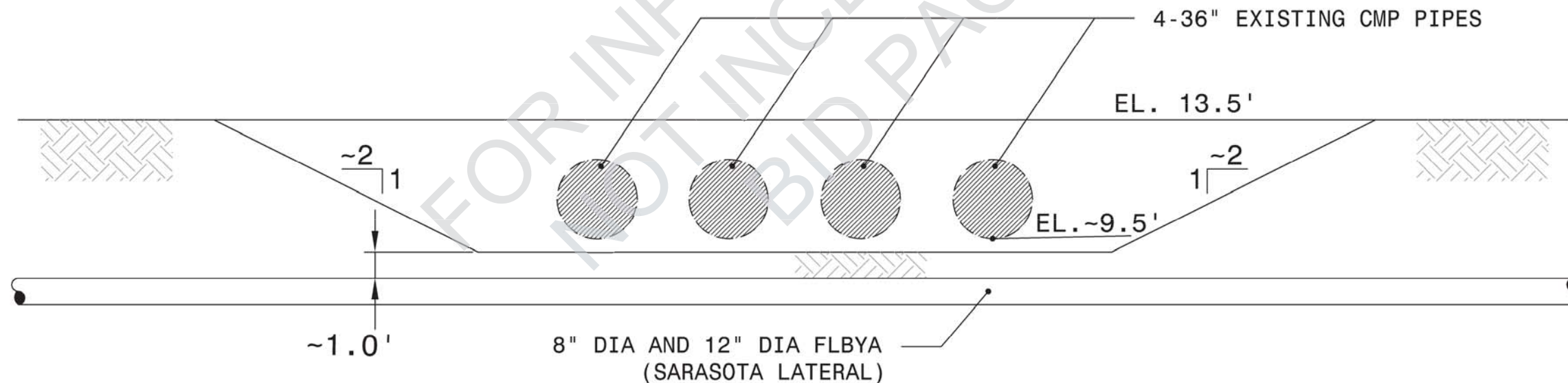

CROSS SECTION - G

NTS

Digitally signed by Mark Chomtid
DN: c=GB, l=Knutsford,
o=AMEC FOSTER WHEELER P L
C, cn=Mark Chomtid,
email=Mark.Chomtid@amecfw.
com
Date: 2018.02.07 15:41:52
+05'00

amec foster wheeler
Amec Foster Wheeler
Environment & Infrastructure, Inc.
1101 Channelside Drive, Suite 200, Tampa, FL 33602
Phone: 1.813.289.0750 Fax: 1.813.289.3474
www.amecfw.com CA-5352

LAKE MANATEE RESERVOIR
MANATEE COUNTY UTILITIES DEPARTMENT
EMERGENCY SPILLWAY MODIFICATIONS
SEDIMENTATION POND CROSS SECTIONS F & G DETAILS
MANATEE COUNTY, FLORIDA

DATE: February 7, 2018
DRAWN BY: M.VIVES
CHECKED BY: M.CHOMTID
PROJECT NO.: 300472X4



This item has been electronically signed and sealed by Mark Chomtid, P.E., on the indicated date using a SHA-2 authentication code. Printed copies of this document are not considered signed and sealed and the SHA-2 authentication code must be verified on any electronic copies.

SHEET: 18