



SUNNY SHORES MOBILE HOME PARK
MANATEE COUNTY
307-6022960

MARCH 2017



SUNNY SHORES MOBILE HOME PARK
MANATEE COUNTY
COVER SHEET



VICINITY MAP
N.T.S.

PROJECT SITE

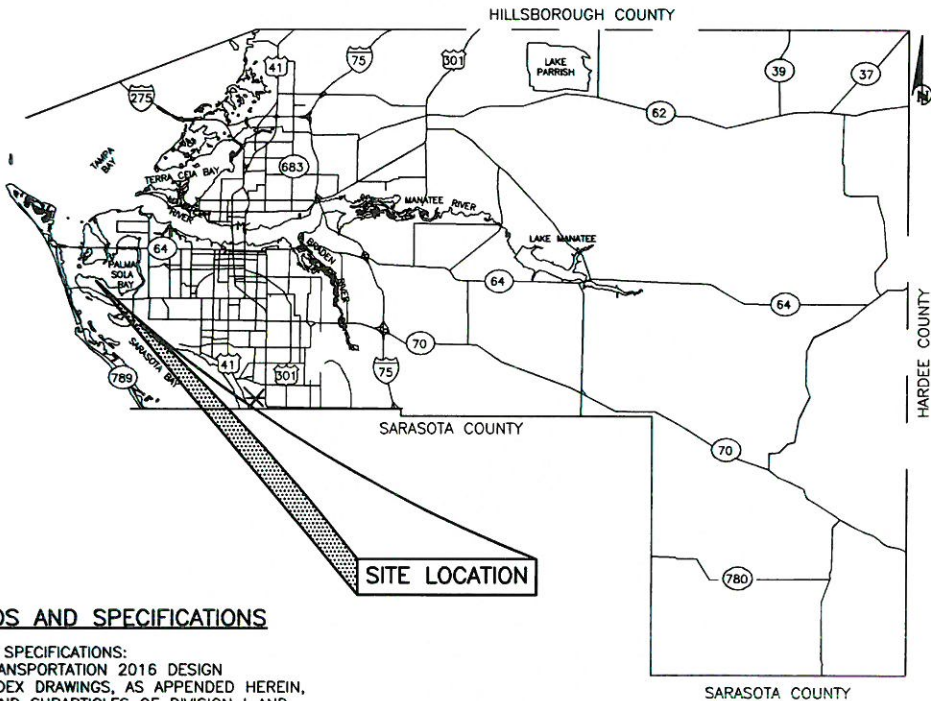

SITE LOCATION

100% PLANS

NO.	INDEX OF SHEETS
1	COVER SHEET
2-3	GENERAL NOTES & LEGEND
4	OVERALL SITE PLAN
5	UTILITY ADJUSTMENT SHEET
6	TYPICAL SECTIONS
7-11	GRADING AND PAVING PLAN
12	BMP DETAILS
13	DETAILS

PROJECT DESCRIPTION

MILL AND RESURFACE 13,555 LF ROAD, INCLUDING 115th ST. W., 115th ST. CT. W., 116th ST. W., 116th ST. CT. W., 117th ST. W., 118th ST. W., 40th AVE. W., 38th AVE. W., 36th AVE. DR. W., 36th AVE. W., CLEAN EXISTING DRAINAGE SYSTEMS.

RELATED STANDARDS AND SPECIFICATIONS

GOVERNING STANDARDS AND SPECIFICATIONS:
FLORIDA DEPARTMENT OF TRANSPORTATION 2016 DESIGN STANDARDS AND REVISED INDEX DRAWINGS, AS APPENDED HEREIN, AND APPLICABLE ARTICLES AND SUBARTICLES OF DIVISION I AND ALL OF DIVISIONS II & III OF THE 2016 STANDARD SPECIFICATIONS FOR ROAD AND BRIDGE CONSTRUCTION, AS AMENDED BY CONTRACT DOCUMENTS.

FOR DESIGN STANDARDS CLICK ON THE "DESIGN STANDARDS" LINK AT THE FOLLOWING WEB SITE:
[HTTP://WWW.DOT.STATE.FL.US/RDDesign/](http://www.dot.state.fl.us/RDDesign/)

FOR THE STANDARD SPECIFICATIONS FOR ROAD AND BRIDGE CONSTRUCTION CLICK ON THE "SPECIFICATIONS" LINK AT THE FOLLOWING WEB SITE:
[HTTP://WWW.DOT.STATE.FL.US/SPECIFICATIONSOFFICE/](http://www.dot.state.fl.us/specificationsoffice/)

ROADWAY SHOP DRAWINGS TO BE SUBMITTED TO:
YANRONG FU P.E.
1022 26TH AVENUE EAST BRADENTON FLORIDA 34208

KEY SHEET REVISIONS	
DATE	DESCRIPTION

811
Know what's below
Call before you dig

YANRONG FU
No. 69268
FLORIDA P.E. # 69268
STATE OF FLORIDA
PROFESSIONAL ENGINEER
SHEET 1

S:\PMD_Engineering_Shore_Highway_Engineering\PROJECTS\Sunny Shores Resurfacer and Drainage\DWG\SS_CVP & GN.dwg,2 ONL 1 Trans, 7/10/2017 9:02 AM km Lusher, 1:1, ANSI full bleed B (17.00 x 11.00 inches)

GENERAL

1. ALL CONSTRUCTION ACTIVITIES SHALL BE COORDINATED WITH THE PROJECT MANAGEMENT DIVISION. THE PROJECT MANAGER IS: BRIAN MARTINEAU, P.E. AND CAN BE REACHED AT (941) 708-7450; EXT. 7243.
2. SITE VISITS ARE MANDATORY FOR ALL BIDDERS. THESE SITE VISITS CAN BE ARRANGED THROUGH THE PROJECT MANAGER.
3. ALL CONSTRUCTION ON THIS PROJECT SHALL BE IN ACCORDANCE WITH THE LATEST EDITION OF MANATEE COUNTY UTILITY AND TRANSPORTATION STANDARDS AND/OR FDOT "STANDARD SPECIFICATIONS FOR ROAD AND BRIDGE CONSTRUCTION" UNLESS OTHERWISE INDICATED ON THE PLANS.
4. THE FOLLOWING NGS VERTICAL CONTROL MONUMENTS WERE RECOVERED AND UTILIZED FOR THE ELEVATIONS INDICATED HEREIN: "DO 4774" NAVD 1988 ELEVATION 4.30'
5. THIS SURVEY IS REFERENCED TO A PROJECTION OF THE FLORIDA STATE PLANE COORDINATE SYSTEM (WEST ZONE NAD 1983/2011 ADJUSTMENT).
6. THE CONTRACTOR SHALL BE RESPONSIBLE FOR MEETING ALL CONDITIONS AND REQUIREMENTS OF ALL PERMITS AND ALL GOVERNING FEDERAL, STATE, AND LOCAL AGENCIES. THE CONTRACTOR SHALL OBTAIN AND PAY FOR ALL REQUIRED PERMITS THAT ARE NOT PROVIDED IN THE BID DOCUMENTS, AT NO ADDITIONAL COST TO THE OWNER.
7. THE INFORMATION PROVIDED IN THESE PLANS IS SOLELY TO ASSIST THE CONTRACTOR IN ASSESSING THE NATURE AND EXTENT OF THE CONDITIONS WHICH MAY BE ENCOUNTERED DURING THE COURSE OF WORK. ALL CONTRACTORS ARE DIRECTED, PRIOR TO BIDDING, TO CONDUCT WHATEVER INVESTIGATION THEY MAY DEEM NECESSARY TO ARRIVE AT THEIR OWN CONCLUSIONS REGARDING THE ACTUAL CONDITIONS THAT WILL BE ENCOUNTERED, AND UPON WHICH THEIR BIDS WILL BE BASED.
8. THE CONTRACTOR SHALL REVIEW AND VERIFY ALL DIMENSIONS ON THE PLANS AND REVIEW ALL FIELD CONDITIONS THAT MAY AFFECT CONSTRUCTION. SHOULD DISCREPANCIES OCCUR, THE CONTRACTOR SHALL NOTIFY THE ENGINEER TO OBTAIN THE ENGINEER'S CLARIFICATION BEFORE COMMENCING WITH CONSTRUCTION.
9. AT LEAST 48 HOURS PRIOR TO ANY EXCAVATION, THE CONTRACTOR SHALL CONTACT SUNSHINE STATE ONE CALL OF FLORIDA AT 1-800-432-4770 OR THE NATIONAL 811 ONE CALL NUMBER WHEN APPLICABLE FOR UTILITY LOCATIONS. THE CONTRACTOR SHALL BE RESPONSIBLE FOR COORDINATING WITH ALL UTILITIES FOR THE POSSIBLE RELOCATION OR THE TEMPORARY MOVEMENT OF ANY EXISTING UTILITIES WITHIN THE RIGHTS-OF-WAY.
10. NO WORK, EXCEPT FOR EMERGENCY TYPE, SHALL BE PERFORMED AFTER 7:00 PM AND BEFORE 7:00 AM. FOR ADDITIONAL PROJECT RESTRAINTS, REFER TO SECTION 01310 OF THE SPECIFICATIONS.
11. ALL STATIONS AND OFFSETS REFER TO BASELINE OF CONSTRUCTION, UNLESS OTHERWISE NOTED.
12. THE CONSTRUCTION LENGTHS IN THESE PLANS ARE APPROXIMATE. ACTUAL LIMITS MAY BE SET IN THE FIELD AS DIRECTED BY THE ENGINEER.
13. SEPARATE PAYMENT SHALL BE MADE ONLY FOR THE ITEMS OF WORK LISTED AND IDENTIFIED BY APPROPRIATE PAY ITEM ON THE BID FORM. THE COST OF ANY RELATED WORK NOT SPECIFICALLY IDENTIFIED, BUT WHICH IS REQUIRED FOR SATISFACTORY COMPLETION OF THE WORK, SHALL BE CONSIDERED TO BE INCLUDED IN THE CONTRACT PRICE FOR THE APPROPRIATE BID ITEM.
14. THE CONTRACTOR SHALL HAVE A FOREMAN, OR RESPONSIBLE PARTY, ON SITE AT ALL TIMES WHEN WORK IS BEING PERFORMED. ALL WORKERS ON THE JOB SITE WILL BE COURTEOUS TO THE PUBLIC AT ALL TIMES, AND SHALL REFER ANY QUESTIONS OR CONCERNS TO THE CONTRACTOR'S FOREMAN OR THE COUNTY INSPECTOR. THE FOREMAN SHALL SPEAK AND UNDERSTAND ENGLISH AND SHALL BE AVAILABLE AT ALL TIMES FOR TIMELY RESOLUTION OF PROJECT-RELATED ISSUES.
15. THE CONTRACTOR SHALL BE RESPONSIBLE FOR THE COMPLETE COORDINATION OF CONSTRUCTION SCHEDULING BETWEEN CONTRACTOR AND ALL UTILITY AGENCIES.
NOTE:
THIS INCLUDED MEETING WITH UTILITY AGENCIES PRIOR TO THE PRE-CONSTRUCTION CONFERENCE TO ADJUST THEIR SCHEDULES TO COINCIDE WITH THE CONTRACTORS CONSTRUCTION SCHEDULE. (REFERENCE CONTRACT DOCUMENTS)
16. ANY DAMAGE TO STATE, COUNTY, OR LOCAL ROADS CAUSED BY THE CONTRACTOR'S HAULING OR EXCAVATION EQUIPMENT SHALL BE REPAIRED BY THE CONTRACTOR TO THE SATISFACTORY OF THE COUNTY PROJECT MANAGER. PAYMENT SHALL NOT BE MADE FOR THIS WORK.
17. ALL CONSTRUCTION WITHIN FDOT RIGHT-OF-WAY IS TO BE IN ACCORDANCE WITH CURRENT FDOT STANDARD SPECIFICATIONS FOR ROADWAY CONSTRUCTION AND THE DESIGN STANDARDS.
18. ALL SIGNING, STRIPING AND RPM PLACEMENT WITHIN THE FDOT RIGHT-OF-WAY IS TO BE IN ACCORDANCE WITH FDOT STANDARD INDEX 17346.

SAFETY

19. THE CONTRACTOR SHALL BE RESPONSIBLE FOR COMPLIANCE WITH THE FLORIDA TRENCH SAFETY ACT, 90-96, LAWS OF FLORIDA EFFECTIVE OCTOBER 1, 1990 AND THE OCCUPATIONAL SAFETY AND HEALTH ADMINISTRATION EXCAVATION SAFETY STANDARDS, 29 CFR 1926.650, SUBPART P, AS AMENDED. THE CONTRACTOR SHALL INCLUDE IN THE TOTAL BID PRICE ALL COSTS FOR COMPLIANCE WITH THESE REGULATIONS.
20. THE CONTRACTOR SHALL USE SHEET PILING, SHEETING, BRACING, ETC., AS REQUIRED IN ALL EXCAVATION AREAS AND CONFORM TO ALL OSHA REQUIREMENTS.
21. THE CONTRACTOR SHALL USE ALL NECESSARY SAFETY PRECAUTIONS TO AVOID CONTACT WITH OVERHEAD AND UNDERGROUND UTILITIES, POWER LINES, ETC.
22. THESE DRAWINGS DO NOT INCLUDE NECESSARY COMPONENTS FOR CONSTRUCTION SAFETY. THIS EXCLUSION DOES NOT ALLEVIATE THE CONTRACTOR FOR PROVIDING A CONTINUOUS SAFE WORKSPACE.

ENVIRONMENTAL

23. CONTRACTOR IS RESPONSIBLE FOR INSTALLATION ALL SEDIMENT AND EROSION CONTROL (SEC) DEVICES (E.G., BARRIERS, SEDIMENT TRAPS/BASINS, VEGETATIVE BUFFERS, ETC.) AS SPECIFIED IN THE FINAL APPROVED PLANS FOR THE PROJECT. CONTRACTOR SHALL BE RESPONSIBLE FOR MAINTAINING ALL SEC DEVICES UTILIZED DURING THE PROJECT, AS WELL AS INSTALLATION & MAINTENANCE OF ANY ADDITIONAL MEASURES DEEMED NECESSARY DURING PROJECT IMPLEMENTATION, TO PREVENT EROSION AND OFF-SITE SEDIMENT MIGRATION. CONTRACTOR SHALL ALSO BE RESPONSIBLE FOR REMOVAL AND PROPER DISPOSAL OF ALL SEC DEVICES UPON CONCLUSION OF THE PROJECT, AND UPON ADEQUATE STABILIZATION OF DISTURBED SOILS.
24. THE CONTRACTOR SHALL PROVIDE AND INSTALL ALL NECESSARY STORM WATER, EROSION, AND SEDIMENTATION CONTROL MEASURES IN ACCORDANCE WITH THE FDEP "FLORIDA STORM WATER, EROSION AND SEDIMENTATION CONTROL INSPECTOR'S MANUAL". IT IS THE RESPONSIBILITY OF THE CONTRACTOR TO CONTROL AND PREVENT EROSION AND TRANSPORT OF SEDIMENT TO SURFACE DRAINS AND TO DITCHES DURING CONSTRUCTION.
25. STOCKPILES SHALL BE PROTECTED AT ALL TIMES BY ON-SITE DRAINAGE CONTROLS WHICH PREVENT EROSION OF THE STOCKPILED MATERIAL. CONTROL OF DUST FROM SUCH STOCKPILES IS REQUIRED, DEPENDING UPON THEIR LOCATION AND THE EXPECTED LENGTH OF TIME THE STOCKPILES WILL BE PRESENT. IN NO CASE SHALL ANY STOCKPILED MATERIAL REMAIN AFTER THIRTY (30) CALENDAR DAYS.
26. STORM WATER INLETS IN THE VICINITY OF THE PROJECT SHALL BE PROTECTED BY SEDIMENT TRAPS SUCH AS SECURED HAY BALES, SOD, STONE, ETC., WHICH SHALL BE MAINTAINED AND MODIFIED AS REQUIRED BY CONSTRUCTION PROGRESS, AND WHICH MUST BE APPROVED BY THE ENGINEER BEFORE INSTALLATION. THIS WILL BE MAINTAINED TO PREVENT DEGRADATION OF THE WATERS OF THE COUNTY AND STATE.
27. SEDIMENT BASINS AND TRAPS, PERIMETER BERMS, SEDIMENT BARRIERS, VEGETATIVE BUFFERS, AND OTHER MEASURES INTENDED TO TRAP SEDIMENT AND/OR PREVENT THE TRANSPORT OF SEDIMENT ONTO ADJACENT PROPERTIES, OR INTO EXISTING BODIES OF WATER, MUST BE INSTALLED, CONSTRUCTED, OR IN THE CASE OF VEGETATIVE BUFFERS, PROTECTED FROM DISTURBANCE, AS A FIRST STEP IN THE LAND ALTERATION PROCESS. SUCH SYSTEMS SHALL BE FULLY OPERATIVE BEFORE ANY OTHER DISTURBANCE OF THE SITE BEGINS. EARTHEN STRUCTURES INCLUDING BUT NOT LIMITED TO BERMS, EARTH FILTERS, DAMS OR DIKES SHALL BE STABILIZED AND PROTECTED FROM DRAINAGE DAMAGE OR EROSION WITHIN ONE (1) WEEK OF INSTALLATION.
28. ALL SWALES, DITCHES, AND CHANNELS LEADING FROM THE SITE SHALL BE PROTECTED FROM SILTATION AND EROSION DURING CONSTRUCTION AND BE SODDED WITHIN THREE (3) DAYS OF EXCAVATION.
29. SOIL DISPLACED BY CONSTRUCTION WILL BE REMOVED. EROSION CONTROL SHALL BE IMPLEMENTED IN AREAS WHICH ARE CONSIDERED ENVIRONMENTALLY SENSITIVE. EROSION CONTROL SYSTEMS SHALL BE REQUIRED FOR

ALL WORK WITHIN JURISDICTIONAL AREAS. THESE SYSTEMS MAY INCLUDE STAKED HAY BALES, SILT SCREENS, FILTER FABRIC, AND TURBIDITY SCREENS.

30. ALL EROSION AND POLLUTION CONTROL DEVICES SHALL BE CHECKED REGULARLY, ESPECIALLY AFTER EACH RAINFALL AND SHALL BE CLEANED OUT AND/OR REPAIRED AS REQUIRED.
31. THE CONTRACTOR SHALL NOT ENTER UPON OR IN ANY WAY ALTER WETLAND AREAS THAT MAY BE ON OR NEAR THE CONSTRUCTION SITE. ALL WORK IN THE VICINITY OF OPEN WATER AND/OR WETLANDS IS TO BE PERFORMED IN COMPLIANCE WITH THE ENVIRONMENTAL REGULATIONS AND/OR PERMITS FOR THE SITE. THE CONTRACTOR WILL BE RESPONSIBLE FOR ANY FINES RESULTING FROM HIS VIOLATION OF ANY REGULATIONS OR PERMIT CONDITIONS.
32. FOR MORE INFORMATION, SEE THE EROSION CONTROL DETAIL SHEET INCLUDED IN THE PLANS.
- RIGHT-OF-WAY
33. ALL CONSTRUCTION ACTIVITIES SHALL BE LIMITED TO WITHIN THE MANATEE COUNTY/FDOT RIGHT-OF-WAY AND/OR EASEMENTS SHOWN ON THE DRAWINGS.
34. THE CONTRACTOR SHALL EMPLOY A LAND SURVEYOR REGISTERED IN THE STATE OF FLORIDA TO REFERENCE AND RESTORE PROPERTY CORNER MONUMENTS, PINS, AND LANDMARKS THAT MAY BE DISTURBED BY CONSTRUCTION AT NO ADDITIONAL COST TO THE OWNER.
35. THE CONTRACTOR, PRIOR TO CONSTRUCTION AND RESTRICTING ANY TRAFFIC, MUST OBTAIN A RIGHTS-OF-WAY USE PERMIT AND A TRAFFIC CONTROL PLAN. THE CONTRACTOR SHALL OBTAIN ALL REQUIRED PERMITS FROM OTHER GOVERNMENTAL AGENCIES HAVING RELEVANT JURISDICTION. ALL MAINTENANCE AND PROTECTION OF TRAFFIC SHALL BE IN ACCORDANCE WITH THE APPLICABLE REQUIREMENTS OF THE CURRENT FLORIDA DEPARTMENT OF TRANSPORTATION "MANUAL ON UNIFORM TRAFFIC CONTROL DEVICES" (MUTCD). A TRAFFIC CONTROL PLAN SHALL BE SUPPLIED BY THE CONTRACTOR AT THE PRE-CONSTRUCTION MEETING.
36. THE CONTRACTOR SHALL BE RESPONSIBLE FOR REPLACING ALL DAMAGED STORM WATER STRUCTURES, PIPING, ENTRANCE PIPE AND HEADWALLS, THAT ARE TO REMAIN, WHETHER SHOWN ON THE PLANS OR NOT.
37. IT IS THE RESPONSIBILITY OF THE CONTRACTOR TO ESTABLISH IN THE FIELD THE RIGHT-OF-WAY LINES, BASE LINES, BENCH MARKS (ELEV.), CENTER LINES, AND STATIONING AS REQUIRED TO CONSTRUCT THIS PROJECT.
38. THE CONTRACTOR SHALL COORDINATE THE CUTTING OF DRIVEWAYS WITH THE PROPERTY OWNER PRIOR TO CUT. ALL DRIVEWAYS WILL BE IN PASSABLE CONDITION AT THE END OF THE WORK DAY AND FULLY RESTORED PER PLAN. THE CONTRACTOR SHALL COORDINATE WITH THE AFFECTED UTILITY COMPANY FOR THE ADJUSTMENT OF ANY EXISTING UTILITIES AND STRUCTURES IN ORDER TO MATCH THE PROPOSED ELEVATIONS AND ALIGNMENTS.
39. A RIGHT OF ENTRY AGREEMENT SHALL BE OBTAINED BY THE PROJECT MANAGER FROM THE PROPERTY OWNER BEFORE ANY DRIVEWAY CONSTRUCTION WORK IS DONE OUTSIDE OF THE RIGHT-OF-WAY OR EASEMENT.

UTILITIES

40. LOCATIONS, ELEVATIONS AND DIMENSIONS OF EXISTING UTILITIES, STRUCTURES AND OTHER FEATURES ARE SHOWN TO THE BEST INFORMATION AVAILABLE AT THE TIME OF PREPARATION OF THESE PLANS BUT DO NOT PURPORT TO BE ABSOLUTELY CORRECT. THERE MAY BE OTHER IMPROVEMENTS, UTILITIES, ETC. WHICH ARE WITHIN THE PROJECT AREA AND WHICH HAVE NOT BEEN LOCATED OR IDENTIFIED, MAY NOT BE IN THE EXACT LOCATION SHOWN OR RELOCATED SINCE THE PREPARATION OF THESE PLANS. THE CONTRACTOR SHALL VERIFY, PRIOR TO CONSTRUCTION, THE LOCATIONS, ELEVATIONS AND DIMENSIONS OF ALL EXISTING UTILITIES STRUCTURES AND OTHER FEATURES (WHETHER OR NOT SHOWN ON THE PLANS) THAT MAY AFFECT HIS WORK. ALL EXISTING UTILITIES TO BE EXTENDED, CROSSED OR CONNECTION POINTS SHALL BE EXPOSED PRIOR TO CONSTRUCTION TO VERIFY LOCATION AND ELEVATION. ANY DISCREPANCIES OR CONFLICTS FOUND SHALL BE BROUGHT TO THE ENGINEER'S ATTENTION FOR RESOLUTION. UTILITIES DESIGNATED VV, VH, AND VVH ARE BASED ON LIMITED INVESTIGATION TECHNIQUES AND SHOULD BE CONSIDERED APPROXIMATE ONLY. THE VERIFIED LOCATIONS/ELEVATIONS APPLY ONLY AT THE POINTS SHOWN.
41. ALL POTABLE WATER LINES ARE PRIVATE THROUGH SUNNY SHORES WATER COMPANY, INC. 3827 116TH STREET WEST, BRADENTON, FL 34210, PHONE: (941) 794-2283. THE EXISTING WATER LINES ARE BURIED SHALLOW. EXTRA CAUTION SHALL BE PAID WHILE WORKING IN THOSE AREAS.
42. THE CONTRACTOR SHALL PROTECT ALL EXISTING STRUCTURES, WATER AND SEWER LINES, STORM DRAINS, UTILITIES, DRIVEWAYS, SIDEWALKS, SIGNS, MAIL BOXES, FENCES, TREES, LANDSCAPING, AND ANY OTHER IMPROVEMENT OR FACILITY IN THE CONSTRUCTION AREA. THE CONTRACTOR SHALL REPAIR AND/OR REPLACE ANY DAMAGED ITEM DUE TO HIS CONSTRUCTION ACTIVITIES TO EQUAL OR BETTER THAN PRE-CONSTRUCTION CONDITIONS AT NO ADDITIONAL COST TO THE COUNTY.
43. THE CONTRACTOR SHALL USE APPROPRIATE TECHNIQUES, AS APPROVED, RECOMMENDED OR OFFERED BY FLORIDA POWER AND LIGHT TO PREVENT UNDERMINING OF POWER POLES DURING CONSTRUCTION. IF HOLDING OF POWER POLES IS RECOMMENDED OR REQUIRED BY THE UTILITY, THE CONTRACTOR SHALL COORDINATE THIS ACTIVITY WITH THE UTILITY AND BEAR ALL RELATED COSTS.
44. EXCEPT WHERE THE PLANS AND SPECIFICATIONS PROVIDE THAT SUCH WORK SHALL BE PERFORMED UNDER THE CONTRACT FOR THIS PROJECT. ALL UTILITIES INTERFERING WITH CONSTRUCTION SHALL BE REMOVED, RELOCATED OR ADJUSTED BY THEIR OWNERS, AT THEIR EXPENSE. THE CONTRACTOR SHALL ARRANGE HIS SCHEDULE TO ALLOW UTILITY OWNERS TIME FOR THE NECESSARY RELOCATION AND ADJUSTMENT OF UTILITIES AND RELATED STRUCTURES.
45. A FLORIDA POWER AND LIGHT SPECIAL PROVISION IS THAT THE TYPE OF EQUIPMENT USED IN THE INSTALLATION OF MAST ARMS/FOUNDATIONS, OVERHEAD/CANTILEVER SIGNS/ROUNDATIONS, AND THE MOVEMENT/INSTALLATION OF STRAIN POLES SHALL MEET THE FOLLOWING REQUIREMENTS: 1) OVERHEAD LINES SHALL STAY IN PLACE BOTH VERTICALLY AND HORIZONTALLY 2) CONTRACTOR SHALL MEET ALL APPLICABLE OSHA REQUIREMENTS (SEPARATION SHALL FOLLOW FPL GUIDELINES) ANY COST ASSOCIATED WITH THIS TYPE OF EQUIPMENT REQUIRED FOR THIS INSTALLATION IS INCLUDED IN THE RELATED PAY ITEMS. PLEASE REFER TO THE SPECIAL CONDITIONS IN THE UTILITY WORK SCHEDULE AND UTILITY COORDINATION.
46. CONTRACTOR SHALL BE RESPONSIBLE FOR COORDINATING WITH ALL UTILITY COMPANIES FOR THE RELOCATION AND ADJUSTMENT OF ALL UTILITIES, INCLUDING, ANY EXISTING POWER POLES AND/OR UTILITY CONDUITS WITHIN RIGHT-OF-WAY.
45. PRIOR TO CONSTRUCTION, THE CONTRACTOR SHALL BE RESPONSIBLE TO COORDINATE WITH THE APPROPRIATE PARTIES TO DETERMINE THE COUNTY'S FIBER COMMUNICATION NETWORK, KNOWN AS ATMS (COUNTY ISD, SCHOOL BOARD, AND TRAFFIC MANAGEMENT CENTER) IN THE AREA TO ACCOMMODATE ANY POTENTIAL CONFLICTS. AS-BUILT INFORMATION FOR EXISTING COMMUNICATION CONDUIT AND FIBER IS AVAILABLE FROM FRANK CONETTA, WITH UTILITY RECORDS (941-792-8811 EXT. 5027).
46. ALL EXISTING MANHOLE & VALVES SHALL BE ADJUSTED TO BE FLUSH WITH THE NEW RESURFACED PAVEMENT GRADE.

DRAINAGE AND GRADING

47. ALL CONSTRUCTION IS TO BE STAKED IN THE FIELD BY OR UNDER THE SUPERVISION OF A FLORIDA REGISTERED LAND SURVEYOR.
48. THE CONTRACTOR IS TO PROVIDE THE ENGINEER OF RECORD WITH REPRODUCIBLE RECORD DRAWINGS SHOWING ALL IMPROVEMENT LOCATIONS AND ELEVATIONS IN ACCORDANCE WITH LATEST MANATEE COUNTY TRANSPORTATION DEPARTMENT STANDARDS AND SOUTHWEST FLORIDA WATER MANAGEMENT DISTRICT (SWFWMD) STANDARDS. THE CONTRACTOR SHALL ALSO PROVIDE FIVE SETS OF PRINTS, SIGNED AND SEALED BY A PROFESSIONAL LAND SURVEYOR, OF THE RECORD DRAWINGS TO THE ENGINEER OF RECORD. THESE RECORD DRAWINGS SHALL BE CERTIFIED TO THE OWNER, APPROPRIATE GOVERNMENTAL AGENCIES. RECORD DRAWINGS SHALL SPECIFICALLY INCLUDE STORMWATER FACILITY LOCATIONS, INCLUDING TOP OF BANK, UNDERDRAIN AND CONTROL STRUCTURES, SHALL BE PERFORMED BY A REGISTERED LAND SURVEYOR AND REVIEWED BY THE ENGINEER OF RECORD PRIOR TO ACCEPTANCE AND PAYMENT. BENCH MARKS WITH THE ELEVATION CLEARLY AND PERMANENTLY MARKED ARE TO BE PLACED ON THE TOP OF ALL PROPOSED OUTFALL CONTROL STRUCTURES. RECORD DRAWINGS OF ALL MITIGATION AREAS INCLUDING ELEVATIONS, ZONES AND LIMITS SHALL BE PERFORMED BY A REGISTERED LAND SURVEYOR AND REVIEWED BY THE ENGINEER OF RECORD PRIOR TO ACCEPTANCE AND PAYMENT. THE RECORD DRAWINGS SHALL SPECIFICALLY INCLUDE THE SURFACE AREA OF STORMWATER FACILITY AREAS AT NORMAL WATER), TOP OF BANK AND ELEVATION (NWLs), AT HIGH WATER ELEVATION (HWL ALL MITIGATION AND/OR LITTORAL SHELF AREAS.
49. TO PREVENT SEDIMENTARY RUNOFF DURING CONSTRUCTION, STAKED HAY BALES, STAKED SILT SCREENS OR INLET DEBRIS CONTROL SCREENS ARE TO BE PLACED AT STORM INLETS, OUTFALL LOCATIONS AND ADJACENT PROPERTY LINES AS REQUIRED PRIOR TO ANY CONSTRUCTION ACTIVITIES. SEDIMENT AND EROSION CONTROL DEVICES SHALL BE INSTALLED AND THEN VERIFIED/INSPECTED BY MANATEE COUNTY INFRASTRUCTURE INSPECTIONS RESOURCES DIVISION (708-7450) PRIOR TO COMMENCEMENT OF CONSTRUCTION. THE CONTRACTOR IS RESPONSIBLE FOR MAINTAINING THE SEDIMENTATION BARRIERS IN A WORKING MANNER FOR THE DURATION OF CONSTRUCTION AND

SHOULD BE CHECKED DAILY. SILTATION ACCUMULATIONS GREATER THAN THE LESSER OF 12 INCHES OR ONE-HALF OF THE DEPTH OF THE SEDIMENTATION BARRIER SHALL BE IMMEDIATELY REMOVED AND REPLACED IN UPLAND AREAS. IN ADDITION TO SPECIFIED EROSION CONTROL LOCATIONS, THE CONTRACTOR SHALL PERFORM DAILY SITE INSPECTIONS FOR POTENTIAL EROSION PROBLEMS. IF PROBLEMS OCCUR, THE CONTRACTOR IS RESPONSIBLE FOR INSTALLING APPROPRIATE EROSION CONTROL IMMEDIATELY. AN INSPECTION LOG SHALL BE MAINTAINED AND AVAILABLE ONSITE AT ALL TIMES. STORMWATER TREATMENT FACILITIES INCLUDING OUTFALL PER DETAIL ARE TO BE CONSTRUCTED EARLY IN SITE DEVELOPMENT, WITH NO OFF-SITE UNTREATED RUN-OFF OCCURRING DURING CONSTRUCTION. THE CONTRACTOR IS RESPONSIBLE FOR REMOVING TEMPORARY EROSION CONTROL DEVICES FOLLOWING COMPLETION OF ALL CONSTRUCTION AND FINAL STABILIZATION.

50. ALL PIPE LENGTHS SHOWN ON PLAN VIEW ARE TO THE END OF THE MITERED END SECTION. REFER TO MITERED END SECTION DETAIL FOR LENGTH OF PIPE TO BE INCLUDED IN PRICE FOR MITERED END SECTION.
51. TOPOGRAPHIC AND PROPERTY SURVEYS GIVING LOT SIZE, GROUND ELEVATIONS, OBSTRUCTIONS ON SITE, LOCATIONS AND DEPTHS OF SEWERS, CONDUITS, PIPES, EXISTING STRUCTURES, CURBS, PAVEMENTS, TRACTS, AND SOIL BORING DATA GIVING THE NATURE OF GROUND AND SUBSURFACE CONDITIONS HAVE BEEN OBTAINED FROM RELIABLE SOURCES. THE ACCURACY OF THIS DATA IS NOT GUARANTEED, AND IS FURNISHED SOLELY AS AN ACCOMMODATION TO THE CONTRACTOR. USE OF THIS DATA SHALL BE MADE AT THE CONTRACTOR'S DISCRETION. NO ADDITIONAL COMPENSATION WILL BE GRANTED DUE TO THE CONTRACTOR'S LACK OF KNOWLEDGE OF SITE CONDITIONS. PRIOR TO BID SUBMISSION, THE CONTRACTOR SHALL CONDUCT ANY ADDITIONAL SURVEYS AND SOILS TESTS HE MAY DEEM NECESSARY TO VERIFY THE ACCURACY OF THE INFORMATION PROVIDED.
52. THE CONTRACTOR SHALL VERIFY TOPOGRAPHY AND SATISFY HIMSELF AS TO THE EXTENT OF FILL NECESSARY TO ACHIEVE FINISHED GRADE PRIOR TO AWARD OF CONTRACT. THERE SHALL BE NO CLAIM FOR EXTRAS NOTWITHSTANDING SITE PLAN REVISIONS PROMULGATED SUBSEQUENT TO AWARD OF CONTRACT.
53. SUITABLE FILL MATERIAL FROM EXCAVATION SHALL BE UTILIZED FOR PROJECT FILL PER GRADING SPECIFICATIONS. UNSUITABLE MATERIAL SHALL BE PLACED IN OPEN AREAS ONLY AS DIRECTED BY THE PROJECT ENGINEER AND SOILS ENGINEER IN ACCORDANCE WITH FDOT INDEX 505.
54. THE CONTRACTOR SHALL SUBMIT SHOP DRAWINGS FOR ALL STRUCTURES, BASE, ASPHALT AND CONCRETE PRIOR TO INSTALLATIONS.
55. REFER TO CONSTRUCTION TECHNICAL SPECIFICATIONS FOR COMPACTION REQUIREMENTS, GRASSING/SODDING REQUIREMENTS, AND PAVING CONSTRUCTION MATERIAL SPECIFICATIONS.
56. ALL FILL AREAS ARE TO BE CONSTRUCTED IN 12" MAXIMUM LIFTS.
57. THE CONTRACTOR SHALL REVIEW SOILS TESTS AS PERFORMED BY THE SOIL CONSULTANT AND IS ENCOURAGED TO CONDUCT ON-SITE TESTING TO SATISFY HIMSELF AS TO ACTUAL LIMITS OF REMOVAL AND REPLACEMENT OF UNSUITABLE MATERIALS PRIOR TO BIDDING.
58. ON SLOPES GREATER THAN 3:1 PEGGING OR PINNING OF SOD MAY BE REQUIRED.
59. STATION LOCATIONS AND OFFSETS FOR STORM DRAIN INLETS AND MANHOLES REFERENCE THE CENTER OF THE SPECIFIED STRUCTURE BOTTOM. STATION LOCATION IS CENTER OF STRUCTURE BOTTOM FOR JUNCTION BOXES, CENTER OF RISER FOR CURB INLETS. FOR PIPES WITH MITERED END SECTIONS, THE PROPOSED LENGTHS SHOWN ON THE PLANS INCLUDE THE LENGTH OF THE MITERED END SECTION. PAYMENT FOR PIPE SHALL NOT INCLUDE THE LENGTH OF THE MITERED END SECTION. AS SPECIFIED BY DIMENSION "F" AS SHOWN IN FDOT INDEX 272 AND 273. PAYMENT SHALL BE FROM INSIDE STRUCTURE WALL TO INSIDE STRUCTURE WALL. ANY EXTRA PIPE LENGTH LISTED SHALL BE CONSIDERED CONTINGENT.
60. ALL CURB INLET AND JUNCTION BOX STORMWATER STRUCTURES SHALL HAVE HEAVY DUTY RING AND COVER MANHOLE ACCESS. ALL DRAINAGE BOX DETAIL SHALL FOLLOW MANATEE COUNTY CURRENT STANDARD 202 UNLESS IT IS DESIGNATED IN THE PLAN. ALL DRAINAGE BOXES SHALL HAVE A WALL THICKNESS OF 6" MINIMUM.
61. DURING DEWATERING OPERATIONS, THE CONTRACTOR SHALL NOT DISCHARGE DIRECTLY TO RECEIVING WATERS, EXISTING CONVEYANCES TO RECEIVING WATERS, OR WETLAND SYSTEMS. TEMPORARY SEDIMENT BASINS, TRAPS, OR SILTATION REDUCTION DEVICES SHALL BE UTILIZED TO COLLECT THE DISCHARGE FROM DEWATERING ACTIVITIES TO ELIMINATE THE POTENTIAL FOR OFFSITE SEDIMENT TRANSPORT AND TO ENSURE THAT DIRECT DISCHARGE DOES NOT OCCUR.



PUBLIC WORKS DEPARTMENT
ENGINEERING SERVICES
1023 26th Avenue East, Bradenton, FL 34208

SUNNY SHORES MOBILE HOME
PARK
MANATEE COUNTY
GENERAL NOTES & LEGEND

NO.	REVISION DESCRIPTION	BY	DATE
PROJECT #	307-6022960		
SURVEY #	7203		
SEC./TWN./RGE	2/35S/16E		
SCALE	1"=20'		
DATE	03/2016	DATE	03/2016
DESIGNED	SF	08/02/16	
DRAWN	TMF	08/03/16	
CHECKED	SF	07/08/16	
* YANRONG FU, P.E.			
STATE OF FLORIDA P.E. # 69268			
PROFESSIONAL ENGINEER			
Signature & Date			
SHEET 2			

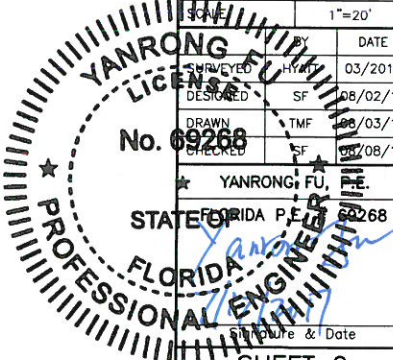



**SUNNY SHORES MOBILE HOME PARK
MANATEE COUNTY
OVERALL SITE PLAN**

NO.	REVISION DESCRIPTION	BY	DATE
PROJECT #	307-6022960		
SURVEY #	---		
SEC./TWN./RGE	2/35S/16E		
SCALE	N.T.S.		
	BY	DATE	
DRAWN	HYATT	3/2016	
DESIGNED	SEF	08/02/16	
CHECKED	SEF	08/03/16	
		08/08/16	
YANFONG P.E.		69268	
FLORIDA		69268	
Signature & Date			
SHEET 4			

GENERAL NOTES FOR ALL STREETS
UNLESS OTHERWISE NOTED:
2.25" AVERAGE MILL AND RESURFACE,
FOLLOW EXISTING SLOPE. WHEN
NECESSARY, OVERBUILD ASPHALT TO
CORRECT LOW PONDING AREAS

116th ST. CT. W. FROM 38th AVE. W. TO 36th AVE. W.
2.25" AVERAGE MILL AND RESURFACE. SLOPE THE ROAD
WEST, 0.5% MINIMUM. CUT A 2' WIDE FLUME THROUGH
THE DITCH BERM EVERY 300 L.F., OR AT LOW SPOT, TO
ALLOW STORMWATER TO DRAIN TO THE DITCH

SEE TYPICAL SECTION &
GRADING AND PAVING PLAN

REHABILITATE BASE (6.5' WIDE)
AS DIRECTED IN THE FIELD
(SEE TYPICAL SECTION 3 ON SHEET 6)

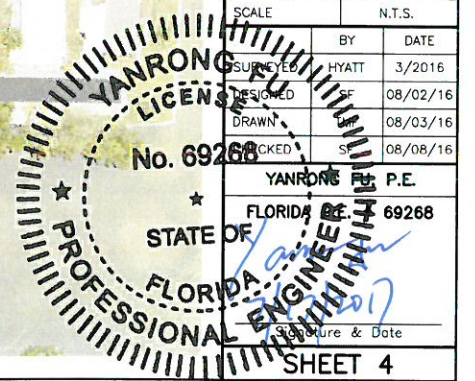

S:\P\01 Engineering, State Highway Engineering\PROJECTS\Sunny Shores Resource and Drainage\DWG\SS 04 SITE-UTILITIES.dwg, 5/04/2017 7:12 AM Ken Gaher, 1:0.375, ANSI full bleed B (17.00 x 11.00 inches)

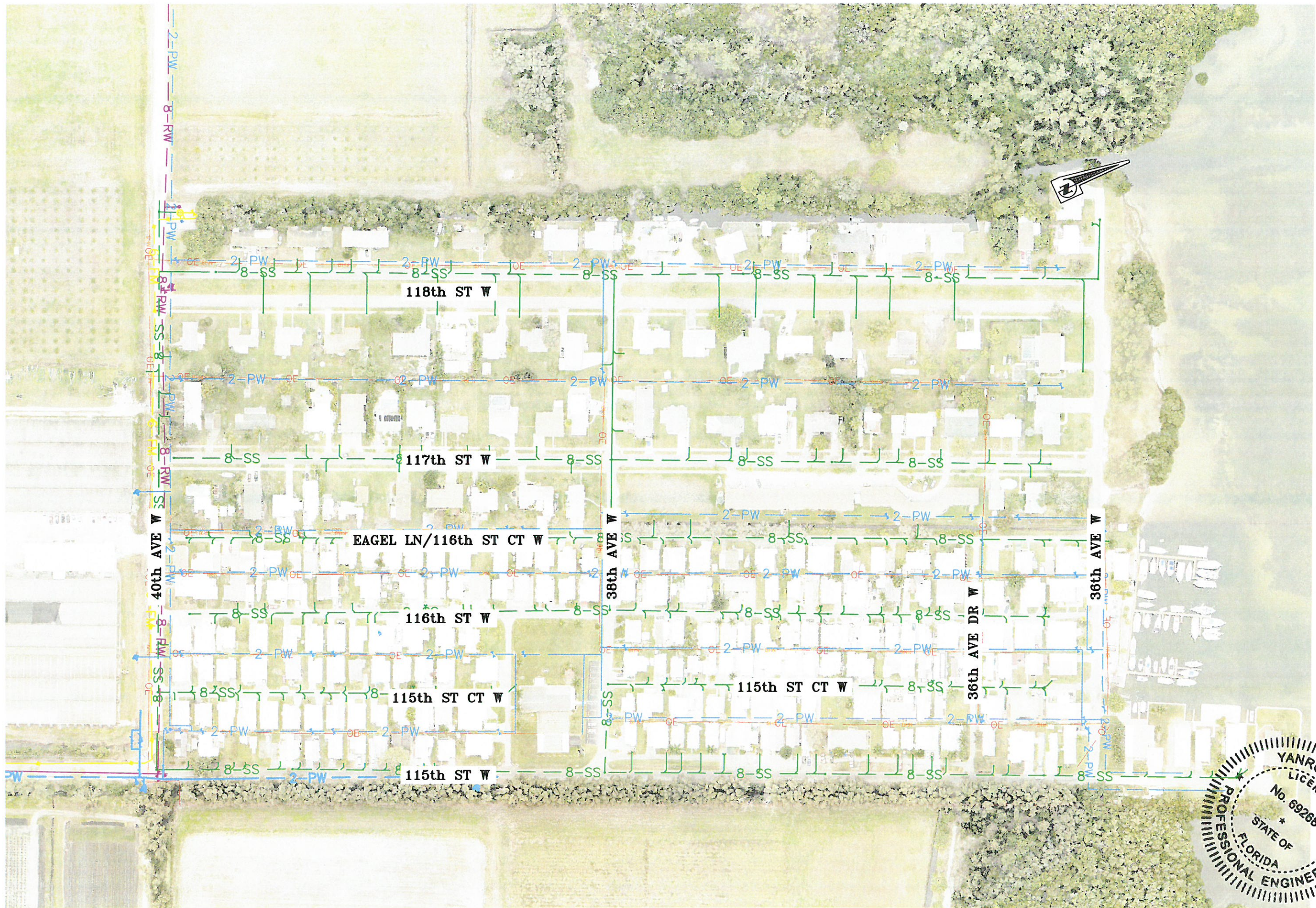

SUNNY SHORES MOBILE HOME PARK
MANATEE COUNTY
UTILITY ADJUSTMENT SHEET

NO.	REVISION DESCRIPTION	BY	DATE
PROJECT #	307-6022960		
SURVEY #	---		
SEC./TWN./RGE	2/35S/16E		
SCALE	N.T.S.		
	BY	DATE	
	HYATT	3/2016	
	SF	08/02/16	
	TMF	08/03/16	
	SF	08/08/16	
YANRONG FU, P.E.			
FLORIDA P.E. # 69268			
Signature & Date			
1/12/2017			

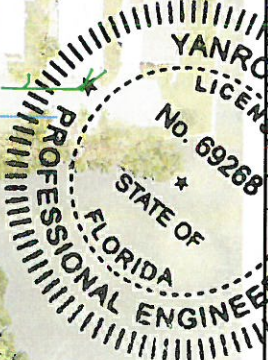

SUNNY SHORES MOBILE HOME PARK
MANATEE COUNTY
TYPICAL SECTIONS

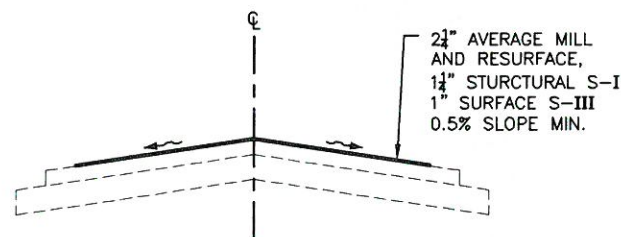

TYPICAL SECTION 1

N.T.S.

116th STREET COURT WEST
STA. 10+00 TO STA. 14+70
116th STREET WEST
STA. 10+00 TO STA. 18+00

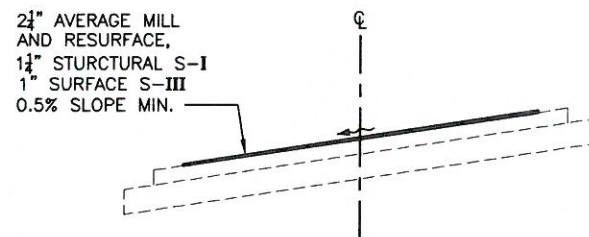

TYPICAL SECTION 2

N.T.S.

116th STREET COURT WEST
STA. 14+70 TO STA. 18+00
116th STREET WEST
STA. 18+40 TO STA. 26+90
115th STREET COURT WEST
STA. 10+00 TO STA. 18+40

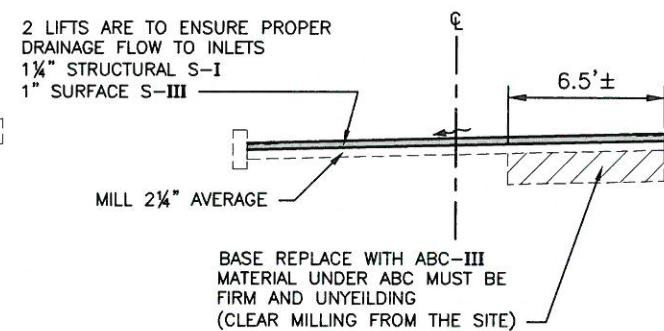

TYPICAL SECTION 3

N.T.S.

118th STREET WEST
BASE REPAIR

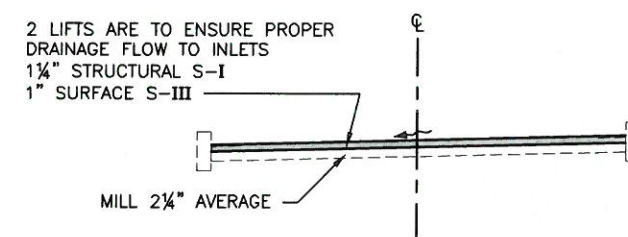

TYPICAL SECTION 4

N.T.S.

118th STREET WEST
117th STREET WEST
38th AVENUE WEST
116th ST. CT. W. TO 118th ST W

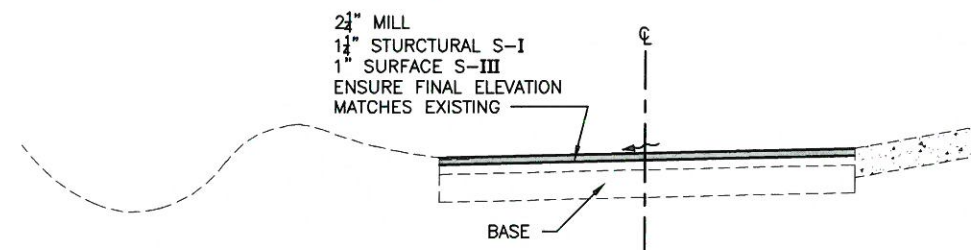

TYPICAL SECTION 5

N.T.S.

116th STREET COURT WEST
38th AVENUE WEST TO 36th AVENUE WEST

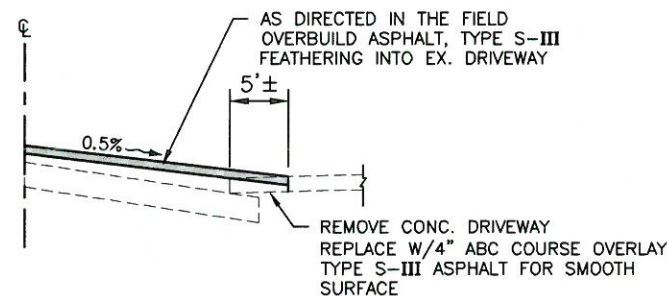

DETAIL 'A'

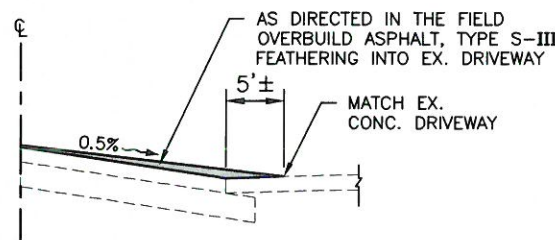

DETAIL 'B'

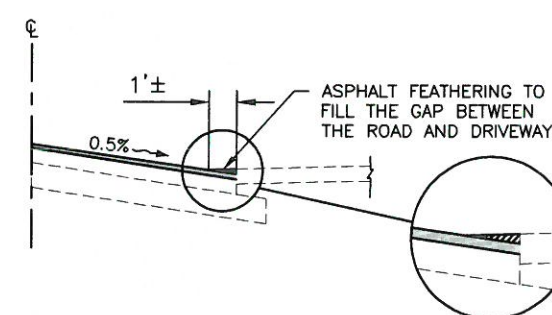

DETAIL 'C'

TYPICAL SECTIONS FOR TRANSITION TO EXISTING DRIVEWAY

N.T.S.

NOTES:

- FEATHER ASPHALT TO EXISTING DRIVEWAYS WHEN NECESSARY TO ENSURE POSITIVE FLOW.
- REGRADE GREEN AREA BETWEEN DRIVEWAYS WHEN NECESSARY TO ENSURE POSITIVE FLOW.
- SOD DISTURBED AREAS.
- PROVIDE INLET PROTECTION THAT IS TO BE REMOVED DAILY.

NO.	REVISION DESCRIPTION	BY	DATE

PROJECT #	307-6022960
SURVEY #	000
SEC./TWN./RGE	02/35S/16E
SCALE	N.T.S.

BY	DATE
SURVEYED	HYATT 03/2016
DESIGNED	SF 08/03/16
DRAWN	TMF 08/03/16
CHECKED	SF 08/08/16

YANRONG FU, P.E.
FLORIDA P.E. # 69268

Signature & Date
7/2/2017

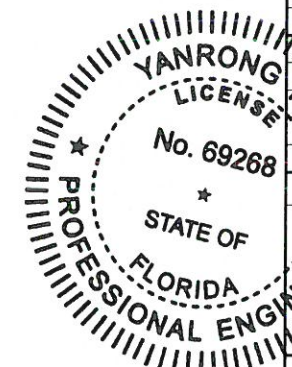



PROJECT	997-6022960
DRAWN BY	---
CHECKED BY	---
DATE	08/08/16
SCALE	1"=30'
BY	DATE
DESIGNED	08/03/16
DRAWN	08/04/16
CHECKED	08/08/16
FLORIDA P.E. # 69268	
Signature & Date	
SHEET 7	

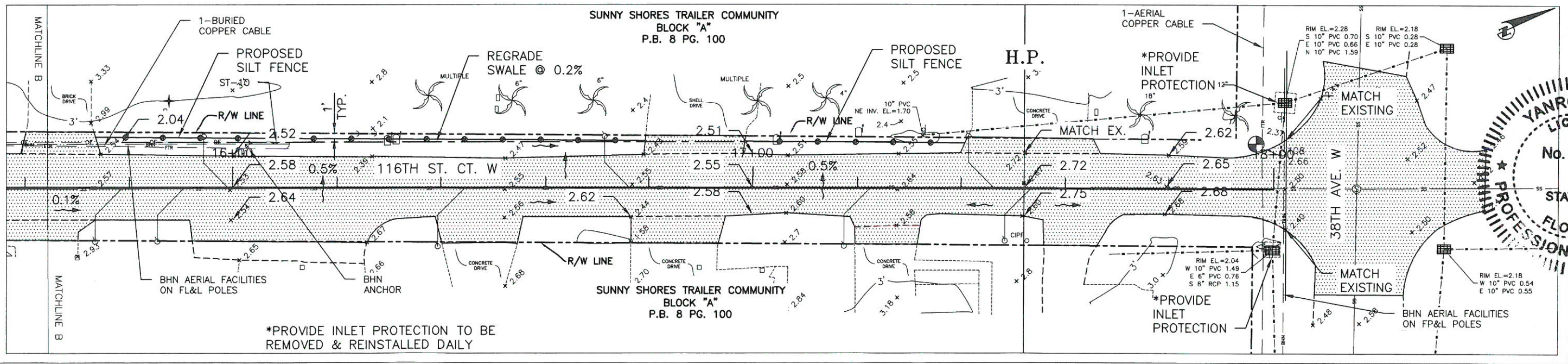

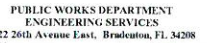

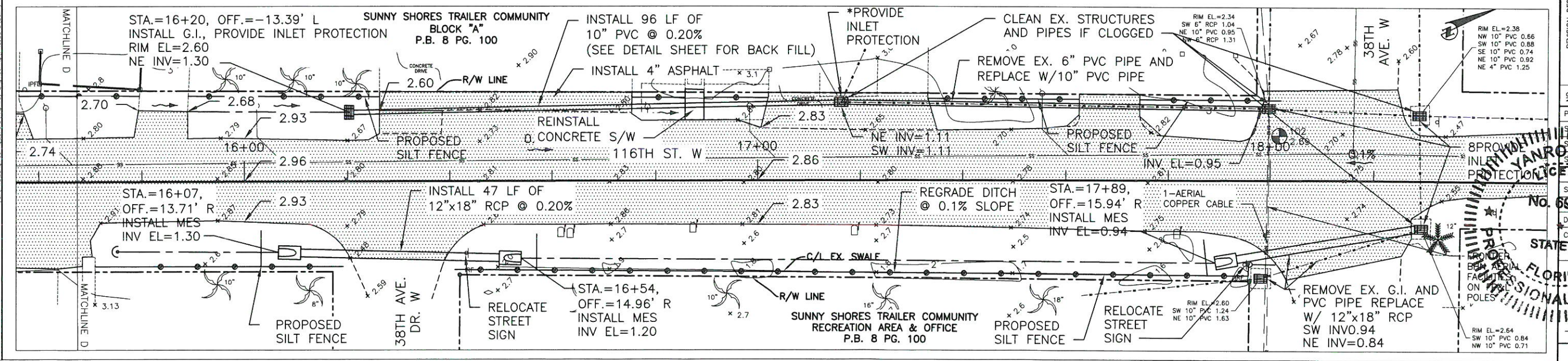
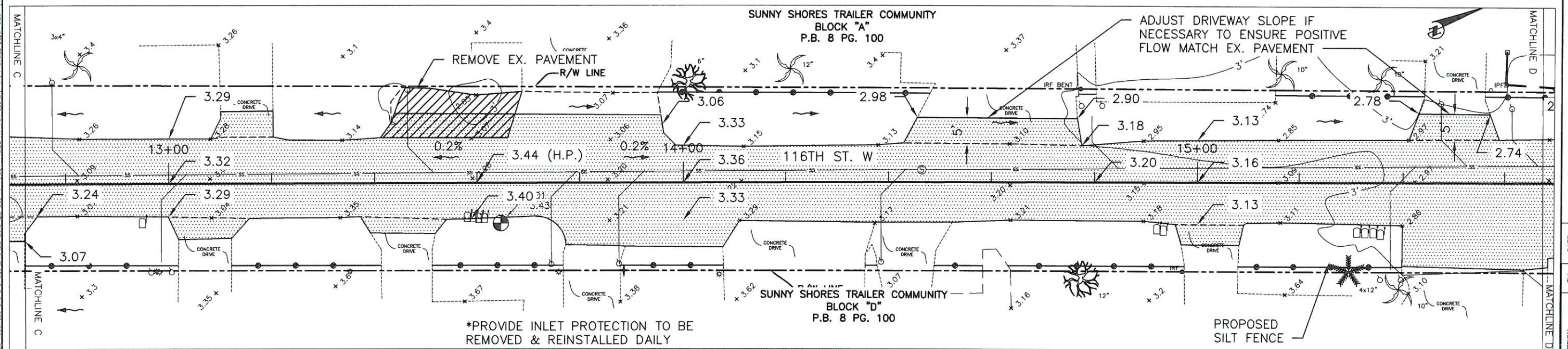
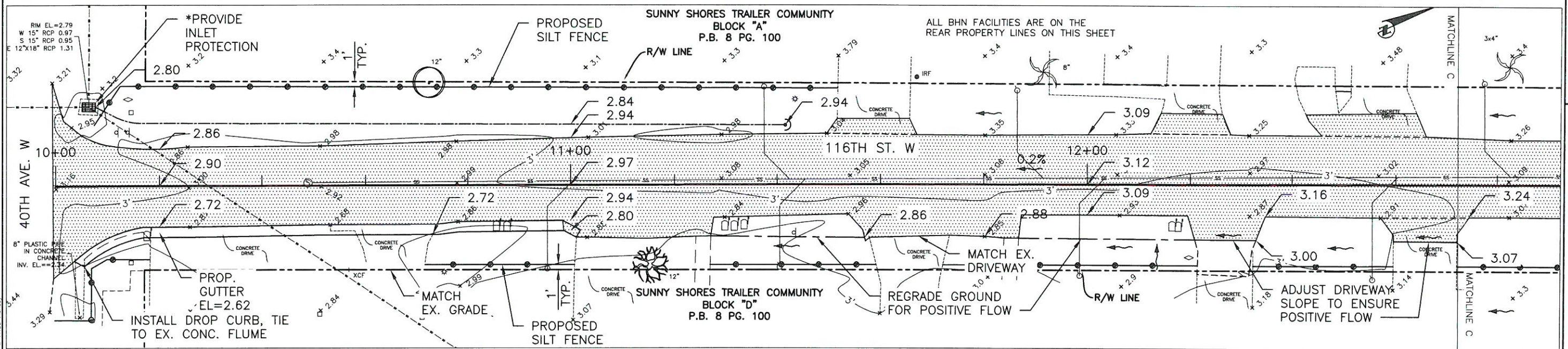

**SUNNY SHORES MOBILE HOME PARK
MANATEE COUNTY
GRADING AND PAVING PLAN**

[illegible]

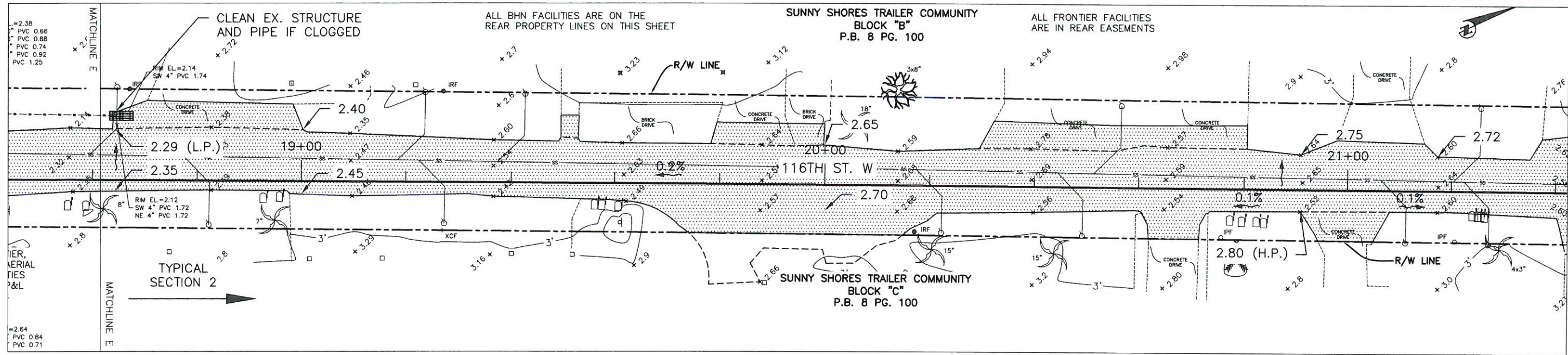
SUNNY SHORES MOBILE HOME PARK
MANATEE COUNTY
GRADING AND PAVING PLAN

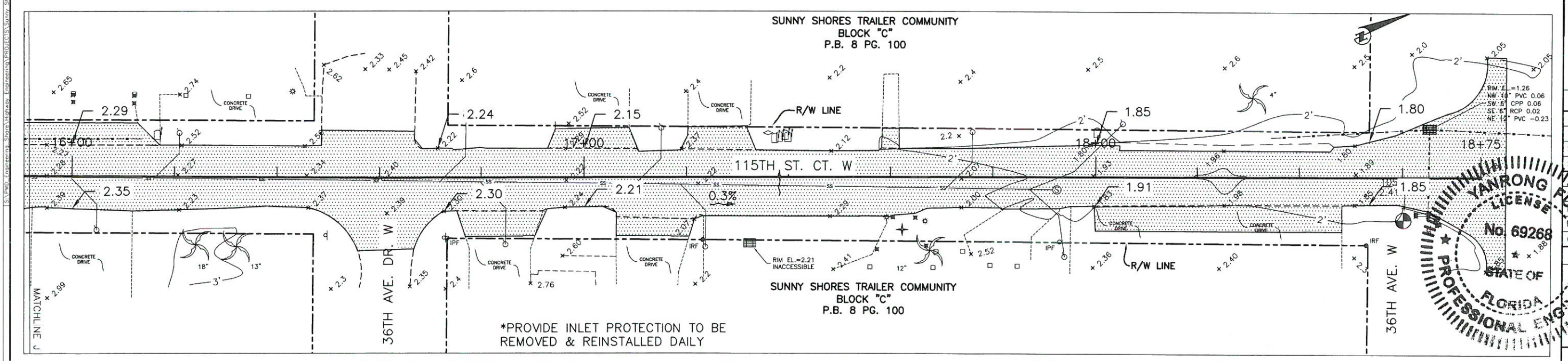
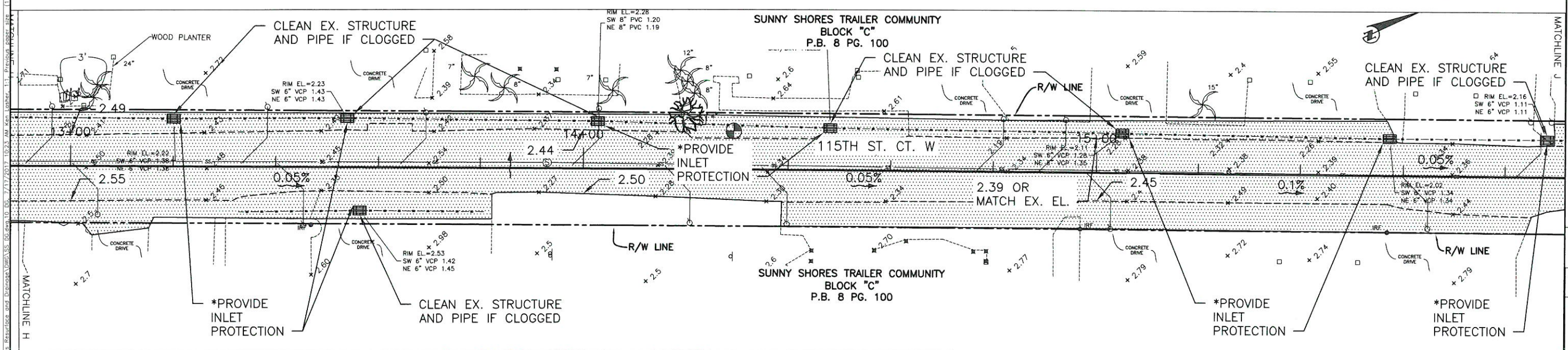
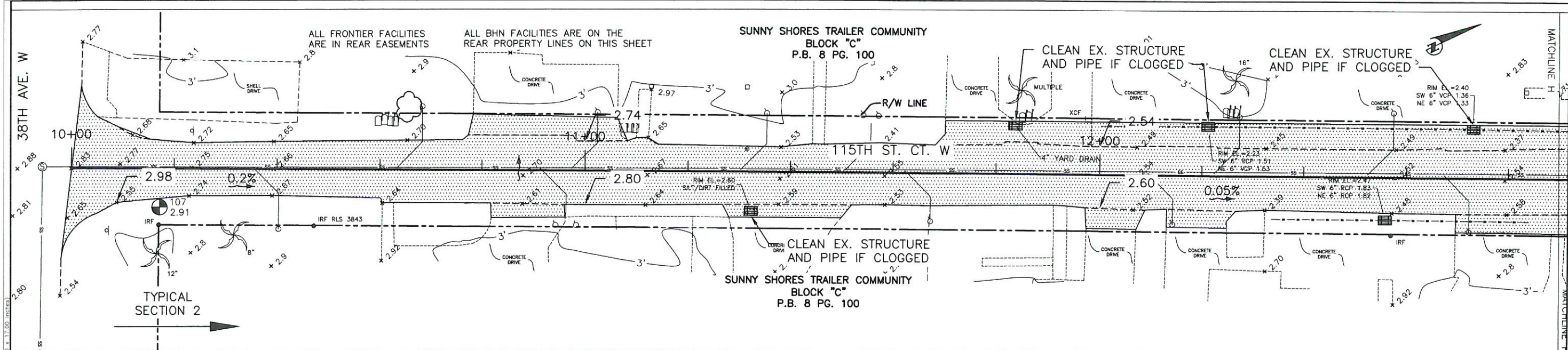
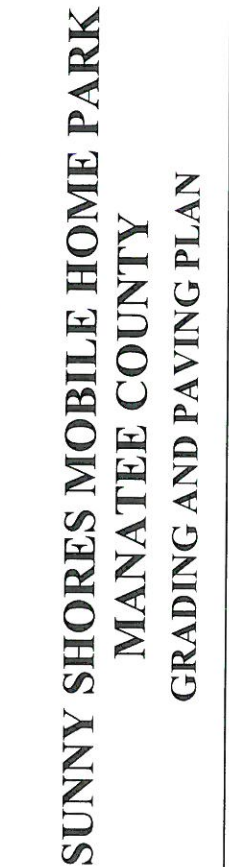



DATE									
BY									
REVISION DESCRIPTION									
NO.									
PROJECT #	307-6022960								
SURVEY #	---								
SEC./TWN./RGE	2/35S/16E								
SCALE	1"=20'								
	BY	DATE							
SURVEYED	HYATT	03/2016							
DESIGNED	SF	08/03/16							
DRAWN	TMF	08/04/16							
CHECKED	SF	08/08/16							
JIANFENG FU, P.E.									
FLORIDA P.E. # 69268									
 7/17/2017 Signature & Date									
SHEET 10									



SUNNY DHOES MOBILE HOME PARK

PROJECT LOCATION

BMP DETAILS

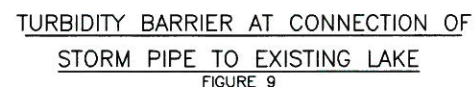

NOTE:
REFERENCE THE FDOT DESIGN STANDARDS
LATEST EDITION FOR ALL TEMPORARY
EROSION CONTROL MEASURES.



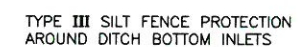
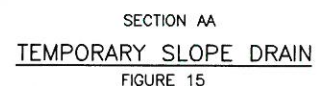
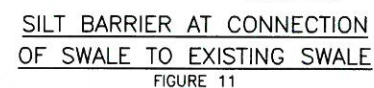
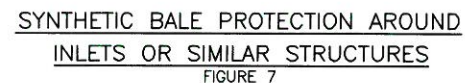

TYPICAL SILT FENCE
FIGURE 2



STAKED SILT BARRIER OR SILT FENCE
PROTECTION AROUND DITCH BOTTOM INLETS
FIGURE 8



NO.	REVISION DESCRIPTION		BY	DATE
PROJECT #		307-6022960		
SURVEY #		---		
SEC./TWN./RGE		02/35S16E		
SCALE		N.T.S.		
	BY	DATE		
SURVEYED	HYATT	03/2016		
DESIGNED	SF	08/03/16		
DRAWN	---	00/00/00		
CHECKED	SF	08/08/16		
 YANRONG FU, P.E. FLORIDA P.E. # 69268  1/7/2017 Signature & Date				
<div style="text-align: center;"> SHEET 12 </div>				

S:\P\WD\Engineering\Store\Highway Engineering\PROJECTS\Sunny Shores Resource and Drainage\DWG\SS BMP DETAILS\3/15/2017 3:38 PM nom Forrester, 1:1 ANS full bleed B (17.00 x 11.00 nchsig

TOP VIEW-SINGLE PIPE

TOP VIEW—MULTIPLE PIPE

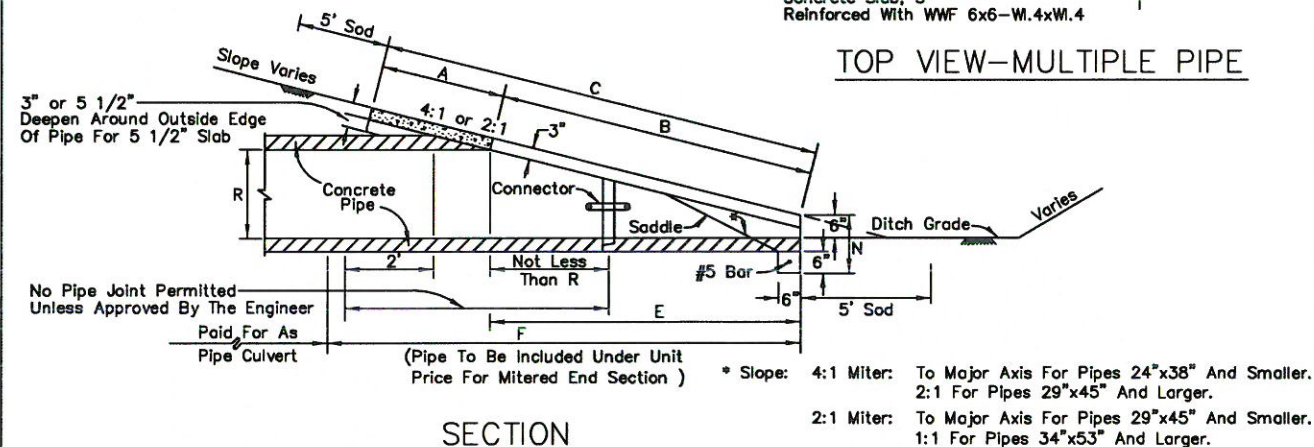

SECTION

MITERED END SECTION FOR ELLIPTICAL, SINGLE, AND MULTIPLE PIPES

102.1

REV.BY	DATE

6/12/07
DATE OF B.O.C.C. APPROVAL

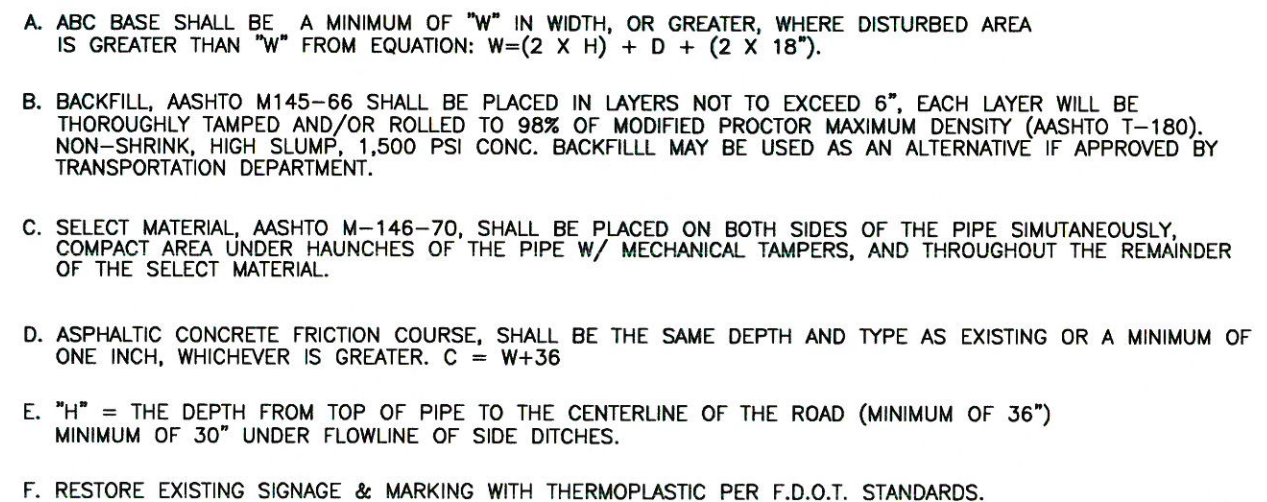

TRENCH BACKFILL DETAIL

REV.BY	DATE

6/12/07
DATE OF B.O.C.C. APPROVAL

YAN LI
No. 69268
STATE OF FLORIDA
PROFESSIONAL ENGINEER

SUNNY DHOES MOBILE HOME PARK

PROJECT LOCATION

DETAILS

NO.	REVISION DESCRIPTION	BY	DATE
	PROJECT #	307-6022960	
	SURVEY #	---	
	SEC./TWN./RGE	02/35S16E	
	SCALE	N.T.S.	
		BY	DATE
	SURVEYED	HYATT	03/2016
	DESIGNED	SF	08/03/16
	DRAWN	---	00/00/00
	CHECKED	SF	08/08/16

YANFONG FU, P.E.
FLORIDA P.E. # 69268

Signature & Date

SHEET 13