

**12TH STREET EAST SIDEWALK  
FROM 57TH AVE E TO 61ST AVE E  
375-6059560**

**SEPTEMBER 2016**

VICINITY MAP  
N.T.S.

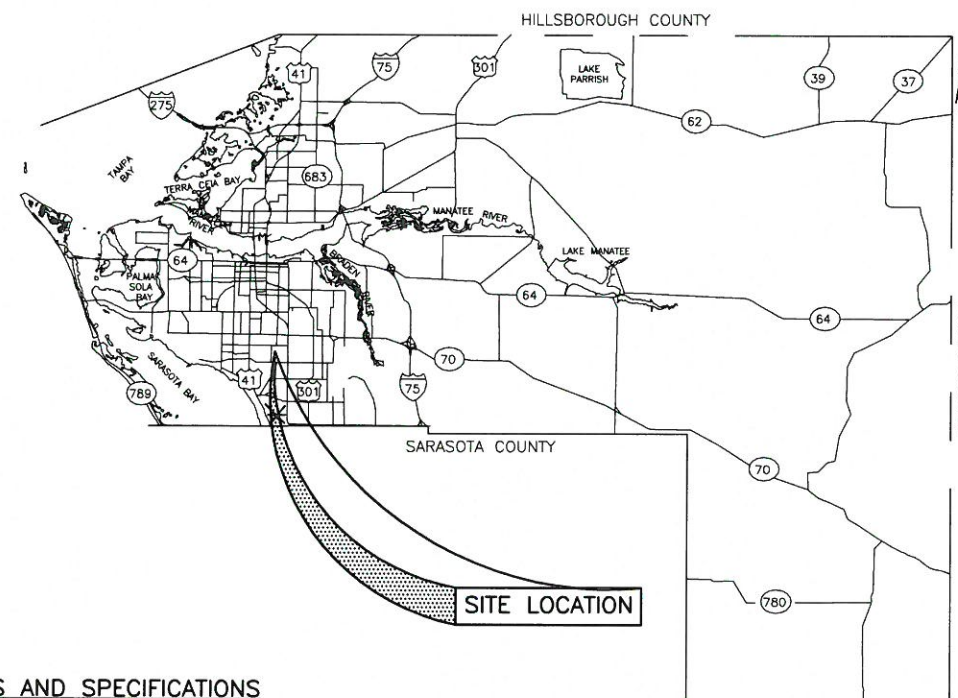

## PROJECT SITE

## SITE LOCATION

## PROJECT DESCRIPTION

INSTALL APPROXIMATELY 2,600 L.F. OF SIDEWALK AND DRAINAGE IMPROVEMENTS ALONG 12th STREET EAST FROM 57th AVENUE EAST TO 61st AVENUE EAST.

EXISTING SPEED LIMIT=30 MPH

## RELATED STANDARDS AND SPECIFICATIONS

GOVERNING STANDARDS AND SPECIFICATIONS:  
FLORIDA DEPARTMENT OF TRANSPORTATION 2016 DESIGN  
STANDARDS AND REVISED INDEX DRAWINGS, AS APPENDED HEREIN,  
AND APPLICABLE ARTICLES AND SUBARTICLES OF DIVISION I AND  
ALL OF DIVISIONS II & III OF THE 2016 STANDARD SPECIFICATIONS  
FOR ROAD AND BRIDGE CONSTRUCTION, AS AMENDED BY CONTRACT  
DOCUMENTS.

FOR DESIGN STANDARDS CLICK ON THE "DESIGN STANDARDS" LINK  
AT THE FOLLOWING WEB SITE:  
[HTTP://WWW.DOT.STATE.FL.US/RDDesign/](http://www.dot.state.fl.us/RDDesign/)

HTTP://WWW.DOT.STATE.FL.US/RDDESIGN/

FOR THE STANDARD SPECIFICATIONS FOR ROAD AND BRIDGE  
CONSTRUCTION CLICK ON THE "SPECIFICATIONS" LINK AT THE  
FOLLOWING WEB SITE:  
[HTTP://WWW.DOT.STATE.FL.US/SPECIFICATIONSOFFICE/](http://www.dot.state.fl.us/specificationsoffice/)

ROADWAY SHOP DRAWINGS TO BE SUBMITTED TO:  
CHRIS MOWBRAY P.E.  
1022 26TH AVENUE EAST BRADENTON FLORIDA 34208

[illegible]

NO.	INDEX OF SHEETS
1	COVER SHEET
2	SUMMARY OF PAY ITEMS
3-4A	GENERAL NOTES & LEGEND
5-7	HORIZONTAL & VERTICAL CONTROL
8	TYPICAL SECTIONS
9-14	PLAN & PROFILE
15-24	CROSS SECTIONS
25-26	DETAILS
BMP1-BMP4	EROSION CONTROL
UAS1-UAS3	UTILITY ADJUSTMENT SHEETS
S-1	SIGNAGE AND MARKING PLAN

[illegible]

PROJECT #	375-6059560
SURVEY #	000
SEC./TWN./RGE	00/00S/00E
SCALE	N/A

	BY	DATE
SURVEYED		00/00/00
DESIGNED	AM	09/25/15
DRAWN	TME	08/25/15
CHECKED	SP	00/00/00

CHRIS L. MOWBRAY, P.E.  
No. 46777  
FLORIDA P.E. # 46777

# BID SET



Know what's below.  
Call before you dig.

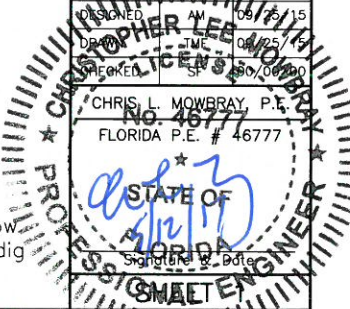



12TH STREET EAST SIDEWALK  
57TH AVE E TO 61ST AVE E  
SUMMARY OF PAY ITEMS

DATE					
BY					
REVISION DESCRIPTION					
NO.					
PROJECT #		375-6059560			
SURVEY #		000			
SEC./TWN./RGE		00/00S/00E			
SCALE		N/A			
	BY	DATE			
SURVEYED	-----	00/00/00			
DESIGNED	AM	09/25/15			
DRAWN	TMF	09/25/15			
CHECKED	SF	00/00/00			
CHRIS L. MOWBRAY, P.E.					
FLORIDA P.E. # 46777					
					
Signature & Date					
SHEET 2					

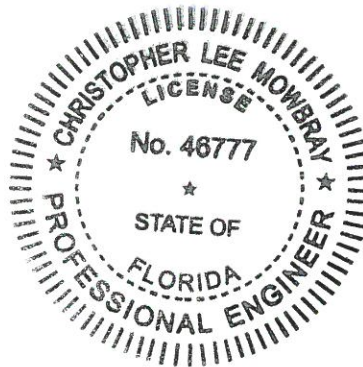

LINE	ITEM		EST.	
NO.	NO.	DESCRIPTION	QTY	U/M
ROAD WORK				
1.	101-1	MOBILIZATION	1.00	LS
2.	102-1	MAINTENANCE OF TRAFFIC	1.00	LS
3.	104-10-3	SEDIMENT BARRIER	2,600	LF
4.	104-18	INLET PROTECTION SYSTEM	44	EA
5.	110-2-1	CLEARING & GRUBBING	1.0	AC
6.	110-4	REMOVAL OF EXISTING CONCRETE PAVEMENT	82	SY
7.	110-7-1	MAILBOX, F&I SINGLE	25	EA
8.	120-1	REGULAR EXCAVATION	223	CY
9.	120-4	SUBSOIL EXCAVATION	50	CY
10.	120-6	EMBANKMENT (REGULAR)	223	CY
11.	337-MC	3" OF Type S-III ASPHALT	25	TN
12.	400-MC	TYPE D CURB MODIFIED (STEEL INCLUDED)	5	CY
13.	425-MC	DROP INLET	4	EA
14.	425-MC	JUNCTION BOX	7	EA
15.	425-MC	INLETS,CURB, <10' WITH WINDOWS	3	EA
16.	425-1521	INLETS, DT BOT, TYPE C,<10'	4	EA
17.	425-1543	INLETS, DT BOT, TYPE D,<10'	2	EA
18.	425-1549	INLETS, DT BOT, TYPE D, MODIFY<10'	1	EA
19.	425-MC	MODIFIED TYPE C INLETS WITH TRENCH DRAIN (STEEL INCLUDED)	5	EA
20.	425-MC	MODIFIED DITCH BOTTOM INLET (STEEL INCLUDED)	5	EA
21.	430-174-118	PIPE STORM SEWER CULV (A 2000) (18")	24	LF
22.	430-174-124	PIPE STORM SEWER CULV (A 2000) (24")	45	LF
23.	430-174-215	PIPE STORM SEWER CULV (ERCP) (12"X18")	706	LF
24.	430-174-218	PIPE STORM SEWER CULV (ERCP) (14"X23")	953	LF
25.	430-174-224	PIPE STORM SEWER CULV (ERCP) (19"X30")	357	LF
26.	430-174-225	PIPE STORM SEWER CULV (ERCP) (24"X38")	85	LF
27.	430-984-125	MITERED END SECTION- 18" (CONCRETE)	1	EA
28.	430-984-129	MITERED END SECTION- 24" (CONCRETE)	1	EA
29.	430-984-623	MITERED END SECTION- 12"X 18" (CONCRETE)	1	EA
30.	430-984-625	MITERED END SECTION- 24"X 38" (CONCRETE)	1	EA
31.	440-1-10	UNDERDRAIN WITH C.O. TYPE I 6"	280	LF
32.	515-1-2	PIPE HANDRAIL-GUIDERAIL, ALUMINUM	130	LF
33.	520-1-10	TYPE F CURB & GUTTER	211	LF
34.	520-MC	MIAMI CURB & GUTTER	94	LF
35.	522-1	SIDEWALK CONCRETE 4"	1,180	SY
36.	522-2	SIDEWALK CONCRETE 6" THICK (CONC. DRIVEWAYS)	845	SY
37.	527-2	DETECTABLE WARNINGS	84	SF
38.	530-3-4	RIP RAP-RUBBLE	15	TN
39.	550-MC	EXISTING FENCE TO BE REMOVED AND RELOCATED	520	LF
40.	570-1-2	PERFORMANCE TURF (BAHIA SOD)	2,200	SY
SUB-TOTAL ROAD WORK				
UTILITIES RELOCATION				
41.	U-1	REPLACE WATER SERVICE LINE FROM SADDLE TO METER BOX	13	EA
42.	U-2	ADJUST METER BOX TO FINISHED GRADE	25	EA
43.	U-3	REPLACE WATER SERVICE SADDLE	3	EA
44.	U-4	ASPHALT ROAD RESTORATION (BASE & RESURFACE)	10	SY
45.	U-5	ASPHALT ROAD RESTORATION (MILL & OVERLAY)	40	SY
46.	U-6	REPLACE EXIST METER BOX WITH LOCKING LID METER BOX	14	EA
47.	U-7	RELOCATE FIRE HYDRANT ASSEMBLY	1	EA
48.	U-8	REPLACE BACKFLOW PREVENTER	2	EA
SUB-TOTAL WATER				
49.	U-9	ADJUST SEWER CLEANOUT	15	EA
50.	U-10	INSTALL SEWER CLEANOUT CASTING RING COVER	15	EA
51.	U-11	RELOCATE SEWER SERVICE 6" PVC, UP TO 15LF , COMPLETE	3	EA
SUB-TOTAL SEWER				
SIGNING AND PAVEMENT MARKING				
52.	0700-1-50	SINGLE POST SIGN, RELOCATE	6	AS
53.	0711-11-123	THERMOPLASTIC, STANDARD, WHITE SOLID, 12"	262	LF
54.	0711-11-125	THERMOPLASTIC, STANDARD, WHITE SOLID, 24"	54	LF



\\s:\p\w\Engineering\Shore\Highway\Engineering\Sidewalk\Shalk-C68A-12th Street E-57th Ave E-61st Ave Terr E\DWG\12th ST COR & Gndw\3 ON 5/12/2017 8:08 AM Thom Forester, 1:1, 1x17

GENERAL

1. ALL CONSTRUCTION ACTIVITIES SHALL BE COORDINATED WITH THE PROJECT MANAGEMENT DIVISION. THE PROJECT MANAGER IS: ANTHONY BENITEZ, P.E. AND CAN BE REACHED AT (941) 708-7450; EXT. 7333.
2. SITE VISITS ARE MANDATORY FOR ALL BIDDERS. THESE SITE VISITS CAN BE ARRANGED THROUGH THE PROJECT MANAGER.
3. ALL CONSTRUCTION ON THIS PROJECT SHALL BE IN ACCORDANCE WITH THE LATEST EDITION OF MANATEE COUNTY UTILITY AND TRANSPORTATION STANDARDS AND/OR FDOT "STANDARD SPECIFICATIONS FOR ROAD AND BRIDGE CONSTRUCTION" UNLESS OTHERWISE INDICATED ON THE PLANS.
4. VERTICAL CONTROL FOR THIS PROJECT WAS ESTABLISHED BY A MINIMUM OF TWO REFERENCE BENCHMARKS DESCRIBED ON THE "THE NATIONAL GEODETIC VERTICAL DATUM OF 1929", (NGVD '29).
5. THE CONTRACTOR SHALL BE RESPONSIBLE FOR MEETING ALL CONDITIONS AND REQUIREMENTS OF ALL PERMITS AND ALL GOVERNING FEDERAL, STATE, AND LOCAL AGENCIES. THE CONTRACTOR SHALL OBTAIN AND PAY FOR ALL REQUIRED PERMITS THAT ARE NOT PROVIDED IN THE BID DOCUMENTS, AT NO ADDITIONAL COST TO THE OWNER.
6. THE INFORMATION PROVIDED IN THESE PLANS IS SOLELY TO ASSIST THE CONTRACTOR IN ASSESSING THE NATURE AND EXTENT OF THE CONDITIONS WHICH MAY BE ENCOUNTERED DURING THE COURSE OF WORK. ALL CONTRACTORS ARE DIRECTED, PRIOR TO BIDDING, TO CONDUCT WHATEVER INVESTIGATION THEY MAY DEEM NECESSARY TO ARRIVE AT THEIR OWN CONCLUSIONS REGARDING THE ACTUAL CONDITIONS THAT WILL BE ENCOUNTERED, AND UPON WHICH THEIR BIDS WILL BE BASED.
7. THE CONTRACTOR SHALL REVIEW AND VERIFY ALL DIMENSIONS ON THE PLANS AND REVIEW ALL FIELD CONDITIONS THAT MAY AFFECT CONSTRUCTION. SHOULD DISCREPANCIES OCCUR, THE CONTRACTOR SHALL NOTIFY THE ENGINEER TO OBTAIN THE ENGINEER'S CLARIFICATION BEFORE COMMENCING WITH CONSTRUCTION.
8. AT LEAST 48 HOURS PRIOR TO ANY EXCAVATION, THE CONTRACTOR SHALL CONTACT SUNSHINE STATE ONE CALL OF FLORIDA AT 1-800-432-4770 OR THE NATIONAL 811 ONE CALL NUMBER WHEN APPLICABLE FOR UTILITY LOCATIONS. THE CONTRACTOR SHALL BE RESPONSIBLE FOR COORDINATING WITH ALL UTILITIES FOR THE POSSIBLE RELOCATION OR THE TEMPORARY MOVEMENT OF ANY EXISTING UTILITIES WITHIN THE RIGHTS-OF-WAY.
9. ALL STATIONS AND OFFSETS REFER TO BASELINE OF CONSTRUCTION, UNLESS OTHERWISE NOTED.
10. THE CONSTRUCTION LENGTHS IN THESE PLANS ARE APPROXIMATE. ACTUAL LIMITS MAY BE SET IN THE FIELD AS DIRECTED BY THE ENGINEER.
11. SEPARATE PAYMENT SHALL BE MADE ONLY FOR THE ITEMS OF WORK LISTED AND IDENTIFIED BY APPROPRIATE PAY ITEM ON THE BID FORM. THE COST OF ANY RELATED WORK NOT SPECIFICALLY IDENTIFIED, BUT WHICH IS REQUIRED FOR SATISFACTORY COMPLETION OF THE WORK, SHALL BE CONSIDERED TO BE INCLUDED IN THE CONTRACT PRICE FOR THE APPROPRIATE BID ITEM.
12. THE CONTRACTOR SHALL HAVE A FOREMAN, OR RESPONSIBLE PARTY, ON SITE AT ALL TIMES WHEN WORK IS BEING PERFORMED. ALL WORKERS ON THE JOB SITE WILL BE COURTEOUS TO THE PUBLIC AT ALL TIMES, AND SHALL REFER ANY QUESTIONS OR CONCERNS TO THE CONTRACTOR'S FOREMAN OR THE COUNTY INSPECTOR. THE FOREMAN SHALL SPEAK AND UNDERSTAND ENGLISH AND SHALL BE AVAILABLE AT ALL TIMES FOR TIMELY RESOLUTION OF PROJECT-RELATED ISSUES.
13. THE CONTRACTOR SHALL BE RESPONSIBLE FOR THE COMPLETE COORDINATION OF CONSTRUCTION SCHEDULING BETWEEN CONTRACTOR AND ALL UTILITY AGENCIES.  
NOTE:  
THIS INCLUDED MEETING WITH UTILITY AGENCIES PRIOR TO THE PRE-CONSTRUCTION CONFERENCE TO ADJUST THEIR SCHEDULES TO COINCIDE WITH THE CONTRACTORS CONSTRUCTION SCHEDULE. (REFERENCE CONTRACT DOCUMENTS)
14. ANY DAMAGE TO STATE, COUNTY, OR LOCAL ROADS CAUSED BY THE CONTRACTOR'S HAULING OR EXCAVATION EQUIPMENT SHALL BE REPAIRED BY THE CONTRACTOR TO THE SATISFACTORY OF THE COUNTY PROJECT MANAGER. PAYMENT SHALL NOT BE MADE FOR THIS WORK.
15. ALL CONSTRUCTION WITHIN FDOT RIGHT-OF-WAY IS TO BE IN ACCORDANCE WITH CURRENT FDOT STANDARD SPECIFICATIONS FOR ROADWAY CONSTRUCTION AND THE DESIGN STANDARDS.
16. ALL SIGNING, STRIPING AND RPM PLACEMENT WITHIN THE FDOT RIGHT-OF-WAY IS TO BE IN ACCORDANCE WITH FDOT STANDARD INDEX 17346.

SAFETY

17. THE CONTRACTOR SHALL BE RESPONSIBLE FOR COMPLIANCE WITH THE FLORIDA TRENCH SAFETY ACT, 90-96, LAWS OF FLORIDA EFFECTIVE OCTOBER 1, 1990 AND THE OCCUPATIONAL SAFETY AND HEALTH ADMINISTRATION EXCAVATION SAFETY STANDARDS, 29 CFR 1926.650, SUBPART P, AS AMENDED. THE CONTRACTOR SHALL INCLUDE IN THE TOTAL BID PRICE ALL COSTS FOR COMPLIANCE WITH THESE REGULATIONS.
18. THE CONTRACTOR SHALL USE SHEET PILING, SHEETING, BRACING, ETC., AS REQUIRED IN ALL EXCAVATION AREAS AND CONFORM TO ALL OSHA REQUIREMENTS.
19. THE CONTRACTOR SHALL USE ALL NECESSARY SAFETY PRECAUTIONS TO AVOID CONTACT WITH OVERHEAD AND UNDERGROUND UTILITIES, POWER LINES, ETC.
20. THESE DRAWINGS DO NOT INCLUDE NECESSARY COMPONENTS FOR CONSTRUCTION SAFETY. THIS EXCLUSION DOES NOT ALLEVATE THE CONTRACTOR FOR PROVIDING A CONTINUOUS SAFE WORKSPACE.

ENVIRONMENTAL

21. CONTRACTOR IS RESPONSIBLE FOR INSTALLATION ALL SEDIMENT AND EROSION CONTROL (SEC) DEVICES (E.G., BARRIERS, SEDIMENT TRAPS/BASINS, VEGETATIVE BUFFERS, ETC.) AS SPECIFIED IN THE FINAL APPROVED PLANS FOR THE PROJECT. CONTRACTOR SHALL BE RESPONSIBLE FOR MAINTAINING ALL SEC DEVICES UTILIZED DURING THE PROJECT, AS WELL AS INSTALLATION & MAINTENANCE OF ANY ADDITIONAL MEASURES DEEMED NECESSARY DURING PROJECT IMPLEMENTATION, TO PREVENT EROSION AND OFF-SITE SEDIMENT MIGRATION. CONTRACTOR SHALL ALSO BE RESPONSIBLE FOR REMOVAL AND PROPER DISPOSAL OF ALL SEC DEVICES UPON CONCLUSION OF THE PROJECT, AND UPON ADEQUATE STABILIZATION OF DISTURBED SOILS.
22. WHEN A BENTONITE SPILL OR FRACK-OUT OCCURS OR THERE IS A LOSS OF RETURN INDICATING EXCESSIVE SEEPAGE OR LOSS OF DRILLING FLUID, DRILLING MUST BE STOPPED UNTIL THE LOCATION OF THE SPILL IS IDENTIFIED. UNDER NO CIRCUMSTANCES WILL DRILLING CONTINUE WHEN A SPILL IS APPARENT.
23. ONCE LOCATED, THE BENTONITE SPILL MUST BE ISOLATED AND SEEPAGE INTO ANY NEARBY WATER BODIES WILL BE BLOCKED DEPENDING ON THE DEGREE OF THE SPILL. THE ISOLATED BENTONITE MUST BE REMOVED MANUALLY OR MECHANICALLY AND DISPOSED OF BY APPROPRIATE MEANS OR REUSED.
24. THE CONTRACTOR SHALL PROVIDE AND INSTALL ALL NECESSARY STORM WATER, EROSION, AND SEDIMENTATION CONTROL MEASURES IN ACCORDANCE WITH THE FDP "FLORIDA STORM WATER, EROSION AND SEDIMENTATION CONTROL INSPECTOR'S MANUAL". IT IS THE RESPONSIBILITY OF THE CONTRACTOR TO CONTROL AND PREVENT EROSION AND TRANSPORT OF SEDIMENT TO SURFACE DRAINS AND TO DITCHES DURING CONSTRUCTION.
25. STOCKPILES SHALL BE PROTECTED AT ALL TIMES BY ON-SITE DRAINAGE CONTROLS WHICH PREVENT EROSION OF THE STOCKPILED MATERIAL. CONTROL OF DUST FROM SUCH STOCKPILES IS REQUIRED, DEPENDING UPON THEIR LOCATION AND THE EXPECTED LENGTH OF TIME THE STOCKPILES WILL BE PRESENT. IN NO CASE SHALL ANY STOCKPILED MATERIAL REMAIN AFTER THIRTY (30) CALENDAR DAYS.
26. STORM WATER INLETS IN THE VICINITY OF THE PROJECT SHALL BE PROTECTED BY SEDIMENT TRAPS SUCH AS SECURED HAY BALES, SOD, STONE, ETC., WHICH SHALL BE MAINTAINED AND MODIFIED AS REQUIRED BY CONSTRUCTION PROGRESS, AND WHICH MUST BE APPROVED BY THE ENGINEER BEFORE INSTALLATION. THIS WILL BE MAINTAINED TO PREVENT DEGRADATION OF THE WATERS OF THE COUNTY AND STATE.
27. SEDIMENT BASINS AND TRAPS, PERIMETER BERMS, SEDIMENT BARRIERS, VEGETATIVE BUFFERS, AND OTHER MEASURES INTENDED TO TRAP SEDIMENT AND/OR PREVENT THE TRANSPORT OF SEDIMENT ONTO ADJACENT PROPERTIES, OR INTO EXISTING BODIES OF WATER, MUST BE INSTALLED, CONSTRUCTED, OR IN THE CASE OF VEGETATIVE BUFFERS, PROTECTED FROM DISTURBANCE, AS A FIRST STEP IN THE LAND ALTERATION PROCESS. SUCH SYSTEMS SHALL BE FULLY OPERATIVE BEFORE ANY OTHER DISTURBANCE OF THE SITE BEGINS. EARTHEN STRUCTURES INCLUDING BUT NOT LIMITED TO BERMS, EARTH FILTERS, DAMS OR DIKES SHALL BE STABILIZED AND PROTECTED FROM DRAINAGE DAMAGE OR EROSION WITHIN ONE (1) WEEK OF INSTALLATION.
28. ALL SWALES, DITCHES, AND CHANNELS LEADING FROM THE SITE SHALL BE PROTECTED FROM SILTATION AND EROSION DURING CONSTRUCTION AND BE SODDED WITHIN THREE (3) DAYS OF EXCAVATION.

29. SOIL DISPLACED BY CONSTRUCTION WILL BE REMOVED. EROSION CONTROL SHALL BE IMPLEMENTED IN AREAS WHICH ARE CONSIDERED ENVIRONMENTALLY SENSITIVE. EROSION CONTROL SYSTEMS SHALL BE REQUIRED FOR ALL WORK WITHIN JURISDICTIONAL AREAS. THESE SYSTEMS MAY INCLUDE STAKED HAY BALES, SILT SCREENS, FILTER FABRIC, AND TURBIDITY SCREENS.
30. ALL EROSION AND POLLUTION CONTROL DEVICES SHALL BE CHECKED REGULARLY, ESPECIALLY AFTER EACH RAINFALL AND SHALL BE CLEANED OUT AND/OR REPAIRED AS REQUIRED.
31. THE CONTRACTOR SHALL NOT ENTER UPON OR IN ANY WAY ALTER WETLAND AREAS THAT MAY BE ON OR NEAR THE CONSTRUCTION SITE. ALL WORK IN THE VICINITY OF OPEN WATER AND/OR WETLANDS IS TO BE PERFORMED IN COMPLIANCE WITH THE ENVIRONMENTAL REGULATIONS AND/OR PERMITS FOR THE SITE. THE CONTRACTOR WILL BE RESPONSIBLE FOR ANY FINES RESULTING FROM HIS VIOLATION OF ANY REGULATIONS OR PERMIT CONDITIONS.
32. FOR MORE INFORMATION, SEE THE EROSION CONTROL DETAIL SHEET INCLUDED IN THE PLANS.
- RIGHT-OF-WAY
33. ALL CONSTRUCTION ACTIVITIES SHALL BE LIMITED TO WITHIN THE MANATEE COUNTY/FDOT RIGHT-OF-WAY AND/OR EASEMENTS SHOWN ON THE DRAWINGS.
34. THE CONTRACTOR SHALL EMPLOY A LAND SURVEYOR REGISTERED IN THE STATE OF FLORIDA TO REFERENCE AND RESTORE PROPERTY CORNER MONUMENTS, PINS, AND LANDMARKS THAT MAY BE DISTURBED BY CONSTRUCTION AT NO ADDITIONAL COST TO THE OWNER.
35. THE CONTRACTOR, PRIOR TO CONSTRUCTION AND RESTRICTING ANY TRAFFIC, MUST OBTAIN A RIGHTS-OF-WAY USE PERMIT AND A TRAFFIC CONTROL PLAN. THE CONTRACTOR SHALL OBTAIN ALL REQUIRED PERMITS FROM OTHER GOVERNMENTAL AGENCIES HAVING RELEVANT JURISDICTION. ALL MAINTENANCE AND PROTECTION OF TRAFFIC SHALL BE IN ACCORDANCE WITH THE APPLICABLE REQUIREMENTS OF THE CURRENT FLORIDA DEPARTMENT OF TRANSPORTATION "MANUAL ON UNIFORM TRAFFIC CONTROL DEVICES" (MUTCD). A TRAFFIC CONTROL PLAN SHALL BE SUPPLIED BY THE CONTRACTOR AT THE PRE-CONSTRUCTION MEETING.
36. THE CONTRACTOR SHALL BE RESPONSIBLE FOR REPLACING ALL DAMAGED STORM WATER STRUCTURES, PIPING, ENTRANCE PIPE AND HEADWALLS, THAT ARE TO REMAIN, WHETHER SHOWN ON THE PLANS OR NOT.
37. IT IS THE RESPONSIBILITY OF THE CONTRACTOR TO ESTABLISH IN THE FIELD THE RIGHT-OF-WAY LINES, BASE LINES, BENCH MARKS (ELEV.), CENTER LINES, AND STATIONING AS REQUIRED TO CONSTRUCT THIS PROJECT. ROADWAY PLANS AND PROPOSED DESIGN ARE BASED ON TOPOGRAPHIC SURVEYS PROVIDED BY MANATEE COUNTY PROJECT MANAGEMENT AND ZOLLAR NAJJAR & SHROYER UNDER COUNTY PROJECT NO'S 334-6001060 AND 319-6045661. REFER TO THE ORIGINAL SIGNED AND SEALED SURVEY CONTROL SHEETS IN THE PROJECT FILE.
38. THE CONTRACTOR SHALL COORDINATE THE CUTTING OF DRIVEWAYS WITH THE PROPERTY OWNER PRIOR TO CUT. ALL DRIVEWAYS WILL BE IN PASSABLE CONDITION AT THE END OF THE WORK DAY AND FULLY RESTORED PER PLAN. THE CONTRACTOR SHALL COORDINATE WITH THE AFFECTED UTILITY COMPANY FOR THE ADJUSTMENT OF ANY EXISTING UTILITIES AND STRUCTURES IN ORDER TO MATCH THE PROPOSED ELEVATIONS AND ALIGNMENTS.
39. A RIGHT OF ENTRY AGREEMENT SHALL BE OBTAINED BY THE PROJECT MANAGER FROM THE PROPERTY OWNER BEFORE ANY DRIVEWAY CONSTRUCTION WORK IS DONE OUTSIDE OF THE RIGHT-OF-WAY OR EASEMENT.

UTILITIES

40. LOCATIONS, ELEVATIONS AND DIMENSIONS OF EXISTING UTILITIES, STRUCTURES AND OTHER FEATURES ARE SHOWN TO THE BEST INFORMATION AVAILABLE AT THE TIME OF PREPARATION OF THESE PLANS BUT DO NOT PURPORT TO BE ABSOLUTELY CORRECT. THERE MAY BE OTHER IMPROVEMENTS, UTILITIES, ETC. WHICH ARE WITHIN THE PROJECT AREA AND WHICH HAVE NOT BEEN LOCATED OR IDENTIFIED, MAY NOT BE IN THE EXACT LOCATION SHOWN OR RELOCATED SINCE THE PREPARATION OF THESE PLANS. THE CONTRACTOR SHALL VERIFY, PRIOR TO CONSTRUCTION, THE LOCATIONS, ELEVATIONS AND DIMENSIONS OF ALL EXISTING UTILITIES STRUCTURES AND OTHER FEATURES (WHETHER OR NOT SHOWN ON THE PLANS) THAT MAY AFFECT HIS WORK. ALL EXISTING UTILITIES TO BE EXTENDED, CROSSED OR CONNECTION POINTS SHALL BE EXPOSED PRIOR TO CONSTRUCTION TO VERIFY LOCATION AND ELEVATION. ANY DISCREPANCIES OR CONFLICTS FOUND SHALL BE BROUGHT TO THE ENGINEER'S ATTENTION FOR RESOLUTION. UTILITIES DESIGNATED VV, VH, AND VVH ARE BASED ON LIMITED INVESTIGATION TECHNIQUES AND SHOULD BE CONSIDERED APPROXIMATE ONLY. THE VERIFIED LOCATIONS/ELEVATIONS APPLY ONLY AT THE POINTS SHOWN. INTERPOLATIONS BETWEEN THESE POINTS HAVE NOT BEEN VERIFIED. EXTREME CAUTION SHALL BE EXERCISED WHEN WORKING NEAR THE 24" WATERLINE.
41. THE CONTRACTOR SHALL PROTECT ALL EXISTING STRUCTURES, WATER AND SEWER LINES, STORM DRAINS, UTILITIES, DRIVEWAYS, SIDEWALKS, SIGNS, MAIL BOXES, FENCES, TREES, LANDSCAPING, AND ANY OTHER IMPROVEMENT OR FACILITY IN THE CONSTRUCTION AREA. THE CONTRACTOR SHALL REPAIR AND/OR REPLACE ANY DAMAGED ITEM DUE TO HIS CONSTRUCTION ACTIVITIES TO EQUAL OR BETTER THAN PRE-CONSTRUCTION CONDITIONS AT NO ADDITIONAL COST TO THE OWNER.
42. THE CONTRACTOR SHALL USE APPROPRIATE TECHNIQUES, AS APPROVED, RECOMMENDED OR OFFERED BY FLORIDA POWER AND LIGHT TO PREVENT UNDERMINING OF POWER POLES DURING CONSTRUCTION. IF HOLDING OF POWER POLES IS RECOMMENDED OR REQUIRED BY THE UTILITY, THE CONTRACTOR SHALL COORDINATE THIS ACTIVITY WITH THE UTILITY AND BEAR ALL RELATED COSTS.
43. EXCEPT WHERE THE PLANS AND SPECIFICATIONS PROVIDE THAT SUCH WORK SHALL BE PERFORMED UNDER THE CONTRACT FOR THIS PROJECT, ALL UTILITIES INTERFERING WITH CONSTRUCTION SHALL BE REMOVED, RELOCATED OR ADJUSTED BY THEIR OWNERS, AT THEIR EXPENSE. THE CONTRACTOR SHALL ARRANGE HIS SCHEDULE TO ALLOW UTILITY OWNERS TIME FOR THE NECESSARY RELOCATION AND ADJUSTMENT OF UTILITIES AND RELATED STRUCTURES.
44. A FLORIDA POWER AND LIGHT SPECIAL PROVISION IS THAT THE TYPE OF EQUIPMENT USED IN THE INSTALLATION OF MAST ARMS/FOUNDATIONS, OVERHEAD/CANTILEVER SIGNS/ROUNDATIONS, AND THE MOVEMENT/INSTALLATION OF STRAIN POLES SHALL MEET THE FOLLOWING REQUIREMENTS: 1) OVERHEAD LINES SHALL STAY IN PLACE BOTH VERTICALLY AND HORIZONTALLY 2) CONTRACTOR SHALL MEET ALL APPLICABLE OSHA REQUIREMENTS (SEPARATION SHALL FOLLOW FPL GUIDELINES). ANY COST ASSOCIATED WITH THIS TYPE OF EQUIPMENT REQUIRED FOR THIS INSTALLATION IS INCLUDED IN THE RELATED PAY ITEMS. PLEASE REFER TO THE SPECIAL CONDITIONS IN THE UTILITY WORK SCHEDULE AND UTILITY COORDINATION.
45. CONTRACTOR SHALL BE RESPONSIBLE FOR COORDINATING WITH ALL UTILITY COMPANIES FOR THE RELOCATION AND ADJUSTMENT OF ALL UTILITIES, INCLUDING, ANY EXISTING POWER POLES AND/OR UTILITY CONDUITS WITHIN RIGHT-OF-WAY.
46. PRIOR TO CONSTRUCTION, THE CONTRACTOR SHALL BE RESPONSIBLE TO COORDINATE WITH THE APPROPRIATE PARTIES TO DETERMINE THE COUNTY'S FIBER COMMUNICATION NETWORK, KNOWN AS ATMS (COUNTY ISD, SCHOOL BOARD, AND TRAFFIC MANAGEMENT CENTER) IN THE AREA TO ACCOMMODATE ANY POTENTIAL CONFLICTS. AS-BUILT INFORMATION FOR EXISTING COMMUNICATION CONDUIT AND FIBER IS AVAILABLE FROM OLGA ROSIER, WITH UTILITY RECORDS (941-792-8811 EXT. 5059). CONSTRUCTION PLAN INFORMATION FOR PROJECTS UNDER CONSTRUCTION WITH THE COUNTY'S TRAFFIC MANAGEMENT CENTER ARE AVAILABLE AT WWW.MANATEEATMS.COM AND WWW.MANATEEATMS2.COM.

DRAINAGE AND GRADING

47. ALL CONSTRUCTION IS TO BE STAKED IN THE FIELD BY OR UNDER THE SUPERVISION OF A FLORIDA REGISTERED LAND SURVEYOR.
48. THE CONTRACTOR IS TO PROVIDE THE ENGINEER OF RECORD WITH REPRODUCIBLE RECORD DRAWINGS SHOWING ALL IMPROVEMENT LOCATIONS AND ELEVATIONS IN ACCORDANCE WITH LATEST MANATEE COUNTY TRANSPORTATION DEPARTMENT STANDARDS AND SOUTHWEST FLORIDA WATER MANAGEMENT DISTRICT (SWFWMD) STANDARDS. THE CONTRACTOR SHALL ALSO PROVIDE FIVE SETS OF PRINTS, SIGNED AND SEALED BY A PROFESSIONAL LAND SURVEYOR, OF THE RECORD DRAWINGS TO THE ENGINEER OF RECORD. THESE RECORD DRAWINGS SHALL BE CERTIFIED TO THE OWNER, APPROPRIATE GOVERNMENTAL AGENCIES. RECORD DRAWINGS SHALL SPECIFICALLY INCLUDE STORMWATER FACILITY LOCATIONS, INCLUDING TOP OF BANK, UNDERDRAIN AND CONTROL STRUCTURES, SHALL BE PERFORMED BY A REGISTERED LAND SURVEYOR AND REVIEWED BY THE ENGINEER OF RECORD PRIOR TO ACCEPTANCE AND PAYMENT. BENCH MARKS WITH THE ELEVATION CLEARLY AND PERMANENTLY MARKED ARE TO BE PLACED ON THE TOP OF ALL PROPOSED OUTFALL CONTROL STRUCTURES. RECORD DRAWINGS OF ALL MITIGATION AREAS INCLUDING ELEVATIONS, ZONES AND LIMITS SHALL BE PERFORMED BY A REGISTERED LAND SURVEYOR AND REVIEWED BY THE ENGINEER OF RECORD PRIOR TO ACCEPTANCE AND PAYMENT. THE RECORD DRAWINGS SHALL SPECIFICALLY INCLUDE THE SURFACE AREA OF STORMWATER FACILITY AREAS AT NORMAL WATER ), TOP OF BANK AND ELEVATION (NWLs), AT HIGH WATER ELEVATION (HWL ALL MITIGATION AND/OR LITTORAL SHELF AREAS.
49. TO PREVENT SEDIMENTARY RUNOFF DURING CONSTRUCTION, STAKED HAY BALES, STAKED SILT SCREENS OR INLET EBBIS CONTROL SCREENS ARE TO BE PLACED AT STORM INLETS, OUTFALL LOCATIONS AND ADJACENT PROPERTY LINES AS REQUIRED PRIOR TO ANY CONSTRUCTION ACTIVITIES. SEDIMENT AND EROSION CONTROL DEVICES SHALL BE INSTALLED AND THEN VERIFIED/INSPECTED BY MANATEE COUNTY INFRASTRUCTURE INSPECTIONS RESOURCES

DIVISION (708-7450) PRIOR TO COMMENCEMENT OF CONSTRUCTION. THE CONTRACTOR IS RESPONSIBLE FOR MAINTAINING THE SEDIMENTATION BARRIERS IN A WORKING MANNER FOR THE DURATION OF CONSTRUCTION AND SHOULD BE CHECKED DAILY. SILTATION ACCUMULATIONS GREATER THAN THE LESSER OF 12 INCHES OR ONE-HALF OF THE DEPTH OF THE SEDIMENTATION BARRIER SHALL BE IMMEDIATELY REMOVED AND REPLACED IN UPLAND AREAS. IN ADDITION TO SPECIFIED EROSION CONTROL LOCATIONS, THE CONTRACTOR SHALL PERFORM DAILY SITE INSPECTIONS FOR POTENTIAL EROSION PROBLEMS. IF PROBLEMS OCCUR, THE CONTRACTOR IS RESPONSIBLE FOR INSTALLING APPROPRIATE EROSION CONTROL IMMEDIATELY. AN INSPECTION LOG SHALL BE MAINTAINED AND AVAILABLE ONSITE AT ALL TIMES. STORMWATER TREATMENT FACILITIES INCLUDING OUTFALL PER DETAIL ARE TO BE CONSTRUCTED EARLY IN SITE DEVELOPMENT, WITH NO OFF-SITE UNTREATED RUNOFF OCCURRING DURING CONSTRUCTION. THE CONTRACTOR IS RESPONSIBLE FOR REMOVING TEMPORARY EROSION CONTROL DEVICES FOLLOWING COMPLETION OF ALL CONSTRUCTION AND FINAL STABILIZATION.

50. ALL PIPE LENGTHS SHOWN ON PLAN VIEW ARE TO THE END OF THE MITERED END SECTION. REFER TO MITERED END SECTION DETAIL FOR LENGTH OF PIPE TO BE INCLUDED IN PRICE FOR MITERED END SECTION.
51. TOPOGRAPHIC AND PROPERTY SURVEYS GIVING LOT SIZE, GROUND ELEVATIONS, OBSTRUCTIONS ON SITE, LOCATIONS AND DEPTHS OF SEWERS, CONDUITS, PIPES, EXISTING STRUCTURES, CURBS, PAVEMENTS, TRACTS, AND SOIL BORING DATA GIVING THE NATURE OF GROUND AND SUBSURFACE CONDITIONS HAVE BEEN OBTAINED FROM RELIABLE SOURCES. THE ACCURACY OF THIS DATA IS NOT GUARANTEED, AND IS FURNISHED SOLELY AS AN ACCOMMODATION TO THE CONTRACTOR. USE OF THIS DATA SHALL BE MADE AT THE CONTRACTOR'S DISCRETION. NO ADDITIONAL COMPENSATION WILL BE GRANTED DUE TO THE CONTRACTOR'S LACK OF KNOWLEDGE OF SITE CONDITIONS. PRIOR TO BID SUBMISSION, THE CONTRACTOR SHALL CONDUCT ANY ADDITIONAL SURVEYS AND SOILS TESTS HE MAY DEEM NECESSARY TO VERIFY THE ACCURACY OF THE INFORMATION PROVIDED.
52. THE CONTRACTOR SHALL VERIFY TOPOGRAPHY AND SATISFY HIMSELF AS TO THE EXTENT OF FILL NECESSARY TO ACHIEVE FINISHED GRADE PRIOR TO AWARD OF CONTRACT. THERE SHALL BE NO CLAIM FOR EXTRAS NOTWITHSTANDING SITE PLAN REVISIONS PROMULGATED SUBSEQUENT TO AWARD OF CONTRACT.
53. ROADSIDE UNDERDRAIN SHOWN ON PLAN IS MINIMUM AND EXTENSION SHALL BE REQUIRED AS DETERMINED NECESSARY BY THE ENGINEER OF RECORD AND/OR MCPWD INSPECTION DEPARTMENT DURING THE COURSE OF CONSTRUCTION.
54. SUITABLE FILL MATERIAL FROM EXCAVATION SHALL BE UTILIZED FOR PROJECT FILL PER GRADING SPECIFICATIONS. UNSUITABLE MATERIAL SHALL BE PLACED IN OPEN AREAS ONLY AS DIRECTED BY THE PROJECT ENGINEER AND SOILS ENGINEER IN ACCORDANCE WITH FDOT INDEX 505.
55. THE CONTRACTOR SHALL SUBMIT SHOP DRAWINGS FOR ALL STRUCTURES PRIOR TO INSTALLATIONS.
56. REFER TO CONSTRUCTION TECHNICAL SPECIFICATIONS FOR COMPACTION REQUIREMENTS, GRASSING/SODDING REQUIREMENTS, AND PAVING CONSTRUCTION MATERIAL SPECIFICATIONS.
57. ALL FILL AREAS ARE TO BE CONSTRUCTED IN 12" MAXIMUM LIFTS.
58. THE CONTRACTOR SHALL REVIEW SOILS TESTS AS PERFORMED BY THE SOIL CONSULTANT AND IS ENCOURAGED TO CONDUCT ON-SITE TESTING TO SATISFY HIMSELF AS TO ACTUAL LIMITS OF REMOVAL AND REPLACEMENT OF UNSUITABLE MATERIALS PRIOR TO BIDDING.
59. ON SLOPES GREATER THAN 3:1 PEGGING OR PINNING OF SOD MAY BE REQUIRED.
60. STATION LOCATIONS AND OFFSETS FOR STORM DRAIN INLETS AND MANHOLES REFERENCE THE CENTER OF THE SPECIFIED STRUCTURE BOTTOM. STATION LOCATION IS CENTER OF STRUCTURE BOTTOM FOR JUNCTION BOXES, CENTER OF RISER FOR CURB INLETS. FOR PIPES WITH MITERED END SECTIONS, THE PROPOSED LENGTHS SHOWN ON THE PLANS INCLUDE THE LENGTH OF THE MITERED END SECTION. PAYMENT FOR PIPE SHALL NOT INCLUDE THE LENGTH OF THE MITERED END SECTION. AS SPECIFIED BY DIMENSION "F" AS SHOWN IN FDOT INDEX 272 AND 273. PAYMENT SHALL BE FROM INSIDE STRUCTURE WALL TO INSIDE STRUCTURE WALL. ANY EXTRA PIPE LENGTH LISTED SHALL BE CONSIDERED CONTINGENT.
61. ALL CURB INLET AND JUNCTION BOX STORMWATER STRUCTURES SHALL HAVE HEAVY DUTY RING AND COVER MANHOLE ACCESS. ALL DRAINAGE BOX DETAIL SHALL FOLLOW MANATEE COUNTY CURRENT STANDARD 202 UNLESS IT IS DESIGNATED IN THE PLAN. ALL DRAINAGE BOXES SHALL HAVE A WALL THICKNESS OF 6" MINIMUM.
62. DURING DEWATERING OPERATIONS, THE CONTRACTOR SHALL NOT DISCHARGE DIRECTLY TO RECEIVING WATERS, EXISTING CONVEYANCES TO RECEIVING WATERS, OR WETLAND SYSTEMS. TEMPORARY SEDIMENT BASINS, TRAPS, OR SILTATION REDUCTION DEVICES SHALL BE UTILIZED TO COLLECT THE DISCHARGE FROM DEWATERING ACTIVITIES TO ELIMINATE THE POTENTIAL FOR OFFSITE SEDIMENT TRANSPORT AND TO ENSURE THAT DIRECT DISCHARGE DOES NOT OCCUR.

12TH STREET EAST SIDEWALK  
57TH AVE E TO 61ST AVE E  
GENERAL NOTES & LEGEND

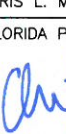
REVISION DESCRIPTION		BY	DATE
NO.			
PROJECT #		375-6059560	
SURVEY #		000	
SEC./TWN./RGE		00/00S/00E	
SCALE		N/A	
	BY	DATE	
SURVEYED	-----	00/00/00	
DESIGNED	AM	09/25/15	
DRAWN	TMF	09/25/15	
CHECKED	SF	00/00/00	
CHRIS L. MOWBRAY, P.E.			
FLORIDA P.E. # 46777			
			
Signature & Date			
SHEET 3			

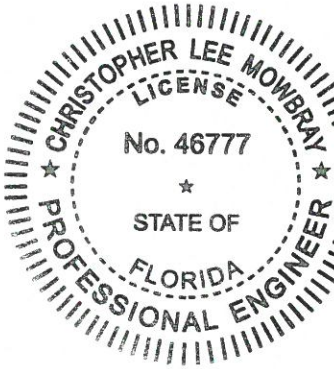



## GENERAL NOTES & LEGEND

63. ALL RESTORATION WORK PERFORMED THROUGHOUT THE PROJECT SHALL CONFORM TO EXISTING LINES AND GRADES UNLESS SHOWN OTHERWISE.
64. ALL DISTURBED GRASSED AREAS SHALL BE SODDED. THE TYPE OF SOD USED TO REPLACE OWNER MAINTAINED AREAS IN RIGHT-OF-WAY SHALL BE COORDINATED WITH THE PROJECT OWNER. ALL EXISTING SHRUBS, TREES, PLANTINGS AND OTHER VEGETATION, OUTSIDE OF RIGHT-OF-WAY DISTURBED DURING CONSTRUCTION SHALL BE REPLACED WITH EQUIVALENT MATERIAL BY THE CONTRACTOR AT NO ADDITIONAL COST TO THE OWNER.
65. CONCRETE DRIVEWAYS OR SIDEWALKS THAT ARE CUT SHALL BE RESTORED TO MATCH EXISTING ACCORDING TO THE CURRENT EDITIONS OF THE F.D.O.T. SPECIFICATIONS FOR ROAD AND BRIDGE DESIGN, SECTION 522, AND SECTION 310 OF THE F.D.O.T. DESIGN STANDARDS LATEST REVISION.
66. WHENEVER A PERMANENT ROADWAY SURFACE IS NOT PLACED IMMEDIATELY AFTER BACKFILLING AND COMPACTION OF THE NEWLY INSTALLED PIPE LINE IN AREAS WHERE TRAFFIC MUST PASS, THE CONTRACTOR SHALL INSTALL A TEMPORARY SURFACE CONSISTING OF NINE INCHES OF COMPACTED LIME ROCK BASE AND A COAT OF ASPHALT EMULSION. PERMANENT ROADWAY REPAIR SHALL BE PERFORMED A MAXIMUM OF TWENTY-ONE CALENDAR DAYS AFTER THE INITIAL OPEN CUTTING.
67. RESTORATION OF CURBS, DRIVEWAYS, SIDEWALKS, AND PLACEMENT OF SOD SHALL BE COMPLETED WITHIN FORTY-FIVE CALENDAR DAYS OF INITIAL DISTURBANCE, OR TWENTY-ONE CALENDAR DAYS OF SUBSTANTIAL COMPLETION, WHICHEVER OCCURS FIRST.

- THE EXHAUST SYSTEM OF ALL GASOLINE AND DIESEL ENGINES SHALL BE EQUIPPED WITH MUFFLERS THAT MEET THE EQUIPMENT MANUFACTURER'S REQUIREMENTS FOR NOISE SUPPRESSION. THE CONTRACTOR SHALL INSTALL NOISE ABATEMENT BAFELS POSITIONED TO BREAK LINE-OF-SITE FROM THE NOISE SOURCE TO AFFECTED RESIDENCES, AS APPROVED BY THE ENGINEER.
69. NO MATERIAL SHALL BE STOCKPILED IN ROADWAYS. ALL DIRT AND DEBRIS SHALL BE REMOVED FROM THE JOB SITE DAILY. ROADS SHALL BE SWEEPED DAILY AS PART OF DAILY CLEAN UP.
70. THE CONTRACTOR IS TO CONTROL ALL FUGITIVE DUST ORIGINATING ON THIS PROJECT BY WATERING OR OTHER METHODS AS REQUIRED.
71. INGRESS AND EGRESS TO ALL THE PROPERTIES IN THE CONSTRUCTION AREA SHALL BE MAINTAINED AT ALL TIMES.
72. PRIOR APPROVAL WILL BE REQUIRED FOR REMOVAL OF ANY TREE WITHIN THE CONSTRUCTION AREA, UNLESS OTHERWISE NOTED ON THE PLANS.
73. THE CONTRACTOR SHALL PROVIDE ALL DEWATERING EQUIPMENT NECESSARY TO KEEP ALL EXCAVATIONS DRY. DEWATERING IS REQUIRED TO 18" BELOW TRENCH BOTTOM. THE CONTRACTOR SHALL SUBMIT DEWATERING PLAN TO DISTRICT FOR APPROVAL PRIOR TO CONSTRUCTION.
74. ALL PIPING AND FITTINGS USED ON THIS PROJECT SHALL BE AS NOTED ON THE PLANS AND IN THE CONTRACT DOCUMENT AND SHALL BE INSTALLED TO THE LINES AND GRADES SHOWN ON THE PLANS AND PROFILES.
75. ALL PIPE LENGTHS ARE PLUS OR MINUS AND MAY BE ADJUSTED IN THE FIELD AS REQUIRED. PIPE MEASUREMENTS AND STATION OFFSETS ARE TO CENTER OF STRUCTURES OR FITTINGS. REFER TO DETAIL SHEET FOR ALL REFERENCE POINTS.
76. ALL ROCKS OR STONES LARGER THAN SIX INCH DIAMETER SHALL BE REMOVED FROM THE BACKFILL MATERIAL. BACKFILL MATERIAL PLACED WITHIN ONE FOOT OF PIPING AND APPURTENANCES SHALL NOT CONTAIN ANY STONES LARGER THAN TWO INCH DIAMETER.
77. ALL PENETRATION OF EXISTING STRUCTURES SHALL BE BY THE MECHANICAL ROTARY CORE BORING METHOD.
78. ALL CONCRETE AND REBAR PENETRATED OR DISTURBED SHALL BE COATED WITH TWO COATS OF EPOXY.
79. CONTRACTOR IS RESPONSIBLE FOR ALL UNSUITABLE MATERIAL REMOVAL WITHIN PROJECT LIMITS. EXCAVATION, EMBANKMENT, INCLUDING UTILIZATION, AND UNSUITABLE MATERIAL REMOVAL SHALL BE IN ACCORDANCE WITH FDOT DESIGN STANDARDS, LATEST VERSION.
80. WHERE EXCAVATION IS REQUIRED FOR CONSTRUCTION OF SIDEWALK, ALL STUMPS, ROOTS, ETC. SHALL BE REMOVED COMPLETELY FROM THE SIDEWALK AREA. ALL STUMPS WITHIN THE PROJECT LIMITS SHALL BE REMOVED COMPLETELY AND REPLACED WITH COMPACTED BACKFILL BEFORE THE AREA IS FILLED. TREE ROOTS IN AREA OF PROPOSED SIDEWALK, RAMP, OR DRIVEWAY REPLACEMENT SHALL BE GROUND OUT TO A DEPTH OF 6" BELOW BOTTOM OF NEW SIDEWALK OR DRIVEWAY. ALL PRUNED ROOT DEBRIS SHALL BE REMOVED FROM THE SUB-BASE MATERIAL PRIOR TO POURING CONCRETE, ASPHALT, OR APPLICATION OF OTHER SPECIFIED MATERIALS. THIS WORK SHALL BE INCLUDED IN AND PAID FOR UNDER THE PAY ITEM FOR CLEARING AND GRUBBING.
81. ALL STUMPS, ROOTS, AND OTHER DEBRIS PROJECTING THROUGH OR APPEARING ON THE SURFACE OF THE GROUND SHALL BE REMOVED TO A DEPTH OF 1-FOOT BELOW THE COMPLETED SURFACE. THIS WORK SHALL BE INCLUDED IN AND PAID FOR UNDER THE PAY ITEM FOR CLEARING AND GRUBBING.
82. ALL MATERIALS NOT CLAIMED BY THE COUNTY SHALL BECOME PROPERTY OF THE CONTRACTOR, AND SHALL BE DISPOSED OF BY THE CONTRACTOR IN AREAS PROVIDED BY THE CONTRACTOR. THIS WORK SHALL BE INCLUDED IN AND PAID UNDER THE PAY ITEM CLEARING AND GRUBBING.
83. THE CONTRACTOR SHALL PROVIDE ALL SHEETING, SHORING, AND BRACING REQUIRED TO PROTECT ADJACENT STRUCTURES OR TO MINIMIZE TRENCH WIDTH. WHERE A SEPARATE PAY ITEM IS NOT PROVIDED, THE COST OF ALL SHEETING, SHORING, AND BRACING REQUIRED SHALL BE INCLUDED IN THE CONTRACT PRICE FOR THE ITEM OF WORK FOR WHICH SHEETING, SHORING, AND BRACING IS REQUIRED.
84. THE CONTRACTOR SHALL DISTURB NO MORE GROUND THAN WHAT IS NECESSARY FOR CONSTRUCTION. NO OPEN EXCAVATED TRENCH, OR OTHER UNSAFE CONDITION WILL BE LEFT OVERNIGHT. ALL WORK SITES WILL BE COMPLETELY RESTORED WITHIN SEVEN (7) CALENDAR DAYS OF THE CONCRETE POUR FOR SIDEWALK. THE INTENT OF THIS PROVISION IS TO "SAFE-UP" THE PROJECT SITE AS WORK PROGRESSES, AND SHALL INCLUDE REMOVING FORMS, FILLING HOLES, GRADING, AND REMOVAL OF DEBRIS.
85. ALL EXISTING SIGNS WITHIN THE PROJECT LIMITS SHALL REMAIN UNLESS OTHERWISE NOTED IN THE PLANS, OR AS DIRECTED BY THE ENGINEER.
86. ANY EXISTING SIGN TO REMAIN THAT IS DISTURBED OR RELOCATED DURING CONSTRUCTION SHALL BE RESET TO CURRENT STANDARDS FOR HEIGHT, OFFSET, AND METHOD OF INSTALLATION AT NO ADDITIONAL COST TO THE COUNTY.

- ATE COUNTY  
LIC WORKS DEPT.  
ASTRUCTURE ENGINEERING  
TT MAY, P.E.  
2 26TH AVENUE EAST  
DENTON, FL 34208  
( ) 708-7450 EXT. 7650  
(941) 708-7431
- PHAN/PEAS GAS CO.  
3 SHAWAN  
1 VICO COURT  
ASOTSA, FL 34240  
( ) 342-4030  
(941) 342-4011  
REGENCY: 1-877-832-6911  
onahon@teccoenergy.com
- SHINE STATE ONE CALL OF  
RIDA  
(800) 432-4770
- NTIER COMMUNICATIONS  
ESE HUTTON  
1 RINGLING BLVD.  
ASOTSA, FL 34236  
( ) 330-9203  
se.hutton@ft.com
- FLORIDA POWER & LIGHT  
DISTRIBUTION  
GREG COCKER  
1253 12TH AVENUE EAST  
PALMETTO, FL 34221  
(941) 723-4430  
FAX: (941) 723-4444  
EMERGENCY: 1-800-4-OUTAGE  
Greg\_Coker@fpl.com
- FLORIDA POWER & LIGHT  
TRANSMISSION  
GARY PETERSON  
15430 ENDEAVOR DRIVE  
JUPITER, FL 33478  
(561) 904-3665  
Gary.n.peterson@fpl.com
- MANATEE COUNTY HEALTH DEPT.  
HANS C. ROESE  
410 6TH AVENUE EAST  
BRADENTON, FL 34208  
(941) 748-0747 EXT. 1342  
FAX: (941) 750-9364  
hons\_roese@doh.stote.fl.us

FLORIDA POWER & LIGHT  
DISTRIBUTION  
GREG COKER  
1253 12TH AVENUE EAST  
PALMETTO, FL 34221  
(941) 723-4430  
FAX: (941) 723-4444  
EMERGENCY: 1-800-4-OUTAGE  
Greg\_Coker@fpl.com

FLORIDA POWER & LIGHT  
TRANSMISSION  
GARY PETERSON  
15430 ENDAVOR DRIVE  
JUPITER, FL 33478  
(561) 904-3665  
Gary.n.peterson@fpl.com

MANATEE COUNTY HEALTH DEPT.  
HANS C. ROESE  
410 5th AVENUE EAST  
BRADENTON, FL 34208  
(941) 748-0747 EXT. 1342  
FAX: (941) 750-9364  
hans\_roese@doh.state.fl.us

SOUTHWEST FLORIDA WATER  
MANAGEMENT DISTRICT  
SARASOTA SERVICE OFFICE  
STEVE LOPES, P.E.  
6750 FRUITVILLE ROAD  
SARASOTA, FL 34240  
(941) 377-3722  
FAX: (941) 373-7660

FLORIDA GAS TRANSMISSION  
SAFETY HARBOR TEAM  
7804 ANDERSON RD.  
TAMPA, FL 33634  
CHRIS LEE  
(813) 466-3327  
CELL : (727) 639-7512  
christopher.lee@sug.com

CHARTER COMMUNICATIONS  
JAMES CRUZAN  
5413 E. STATE ROAD 64  
BRADENTON, FL 34208-5535  
(941) 748-3816 EXT. 24051  
james.cruzan@charter.com

- PEACE RIVER ELECTRIC  
COOPERATIVE, INC.  
P.O. BOX 1310  
WACHULA, FL 33873  
ERIN RUHTZ  
(863) 767-4660  
erin.ruhtz@preco.coop
- MANATEE COUNTY  
PUBLIC WORK DEPT.  
TRAFFIC ENGINEERING  
MUKUNDA GOPALAKRISHN  
(941) 749-3500 EXT.  
FAX: (941) 749-3571

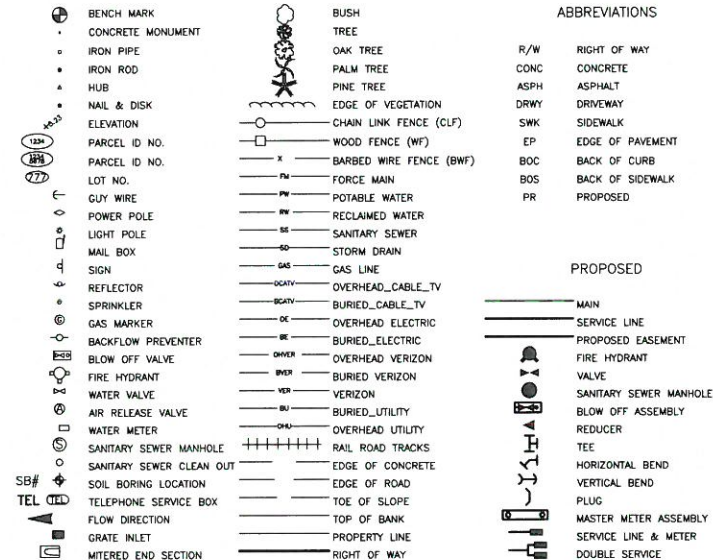

PROJECT #	375-6059560
SURVEY #	000
SEC./TWN./RGE	00/00S/00E
SCALE	N/A

SURVEYED		00/00/00
DESIGNED	AM	00/25/15
DRAWN	IMF	00/25/15
CHECKED	SF	00/00/00

CHRIS L. MOWBRAY, P.E.  
No. 46777  
FLORIDA P.E. # 46777

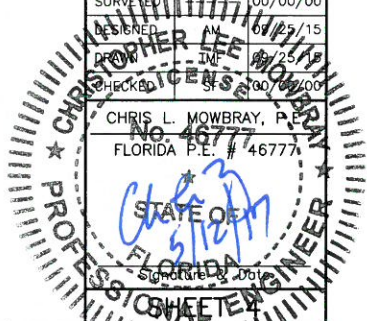



\\S:\PMD - Engineering - Shara Highway - Engineering\Sidewalks\G8A-12th Street E - 57th Ave E - 61st Ave Terr - E:\DWG\12th ST CVR & GN\leg.dwg CAL 5/12/2017 8:08 AM Thom Forester, 11, 11x17

GENERAL

1. ALL CONSTRUCTION ACTIVITIES SHALL BE COORDINATED WITH THE PROJECT MANAGEMENT DIVISION. THE PROJECT MANAGER IS: ANTHONY BENITES, P.E. AND CAN BE REACHED AT (941) 708-7450 EXT. 7333
2. SITE VISITS ARE MANDATORY FOR ALL BIDDERS. THESE SITE VISITS CAN BE ARRANGED THROUGH THE PROJECT MANAGER .
3. ALL CONSTRUCTION ON THIS PROJECT SHALL BE IN ACCORDANCE WITH THE LATEST EDITION OF MANATEE COUNTY UTILITY AND TRANSPORTATION STANDARDS AND/OR FDOT "STANDARD SPECIFICATIONS FOR ROAD AND BRIDGE CONSTRUCTION" UNLESS OTHERWISE INDICATED ON THE PLANS.
4. VERTICAL CONTROL FOR THIS PROJECT WAS ESTABLISHED BY A MINIMUM OF TWO REFERENCE BENCHMARKS DESCRIBED ON THE "THE NATIONAL GEODETIC VERTICAL DATUM OF 1929", (NGVD '29).
5. THE CONTRACTOR SHALL BE RESPONSIBLE FOR MEETING ALL CONDITIONS AND REQUIREMENTS OF ALL PERMITS AND ALL GOVERNING FEDERAL, STATE, AND LOCAL AGENCIES. THE CONTRACTOR SHALL OBTAIN AND PAY FOR ALL REQUIRED PERMITS THAT ARE NOT PROVIDED IN THE BID DOCUMENTS, AT NO ADDITIONAL COST TO THE OWNER.
6. THE INFORMATION PROVIDED IN THESE PLANS IS SOLELY TO ASSIST THE CONTRACTOR IN ASSESSING THE NATURE AND EXTENT OF THE CONDITIONS WHICH MAY BE ENCOUNTERED DURING THE COURSE OF WORK. ALL CONTRACTORS ARE DIRECTED, PRIOR TO BIDDING, TO CONDUCT WHATEVER INVESTIGATION THEY MAY DEEM NECESSARY TO ARRIVE AT THEIR OWN CONCLUSIONS REGARDING THE ACTUAL CONDITIONS THAT WILL BE ENCOUNTERED, AND UPON WHICH THEIR BIDS WILL BE BASED.
7. THE CONTRACTOR SHALL REVIEW AND VERIFY ALL DIMENSIONS ON THE PLANS AND REVIEW ALL FIELD CONDITIONS THAT MAY AFFECT CONSTRUCTION. SHOULD DISCREPANCIES OCCUR, THE CONTRACTOR SHALL NOTIFY THE ENGINEER TO OBTAIN THE ENGINEER'S CLARIFICATION BEFORE COMMENCING WITH CONSTRUCTION.
8. AT LEAST 48 HOURS PRIOR TO ANY EXCAVATION, THE CONTRACTOR SHALL CONTACT SUNSHINE STATE ONE CALL OF FLORIDA AT 1-800-432-4770 OR THE NATIONAL 811 ONE CALL NUMBER WHEN APPLICABLE FOR UTILITY LOCATIONS. THE CONTRACTOR SHALL BE RESPONSIBLE FOR COORDINATING WITH ALL UTILITIES FOR THE POSSIBLE RELOCATION OR THE TEMPORARY MOVEMENT OF ANY EXISTING UTILITIES WITHIN THE RIGHTS-OF-WAY.
9. NO WORK, EXCEPT FOR EMERGENCY TYPE, SHALL BE PERFORMED AFTER 7:00 PM AND BEFORE 7:00 AM. FOR ADDITIONAL PROJECT RESTRAINTS, REFER TO SECTION 01310 OF THE SPECIFICATIONS.

SAFETY

10. THE CONTRACTOR SHALL BE RESPONSIBLE FOR COMPLIANCE WITH THE FLORIDA TRENCH SAFETY ACT, 90-96, LAWS OF FLORIDA EFFECTIVE OCTOBER 1, 1990 AND THE OCCUPATIONAL SAFETY AND HEALTH ADMINISTRATION EXCAVATION SAFETY STANDARDS, 29 CFR 1926.650, SUBPART P, AS AMENDED. THE CONTRACTOR SHALL INCLUDE IN THE TOTAL BID PRICE ALL COSTS FOR COMPLIANCE WITH THESE REGULATIONS.
11. THE CONTRACTOR SHALL USE SHEET PILING, SHEETING, BRACING, ETC., AS REQUIRED IN ALL EXCAVATION AREAS AND CONFORM TO ALL OSHA REQUIREMENTS.
12. THE CONTRACTOR SHALL USE ALL NECESSARY SAFETY PRECAUTIONS TO AVOID CONTACT WITH OVERHEAD AND UNDERGROUND UTILITIES, POWER LINES, ETC.
13. THESE DRAWINGS DO NOT INCLUDE NECESSARY COMPONENTS FOR CONSTRUCTION SAFETY. THIS EXCLUSION DOES NOT ALLEVIATE THE CONTRACTOR FOR PROVIDING A CONTINUOUS SAFE WORKSPACE.

ENVIRONMENTAL

14. CONTRACTOR IS RESPONSIBLE FOR INSTALLATION ALL SEDIMENT AND EROSION CONTROL (SEC) DEVICES (E.G., BARRIERS, SEDIMENT TRAPS/BASINS, VEGETATIVE BUFFERS, ETC.) AS SPECIFIED IN THE FINAL APPROVED PLANS FOR THE PROJECT. CONTRACTOR SHALL BE RESPONSIBLE FOR MAINTAINING ALL SEC DEVICES UTILIZED DURING THE PROJECT, AS WELL AS INSTALLATION & MAINTENANCE OF ANY ADDITIONAL MEASURES DEEMED NECESSARY DURING PROJECT IMPLEMENTATION, TO PREVENT EROSION AND OFF-SITE SEDIMENT MIGRATION. CONTRACTOR SHALL ALSO BE RESPONSIBLE FOR REMOVAL AND PROPER DISPOSAL OF ALL SEC DEVICES UPON CONCLUSION OF THE PROJECT, AND UPON ADEQUATE STABILIZATION OF DISTURBED SOILS.
15. WHEN A BENTONITE SPILL OR FRACK-OUT OCCURS OR THERE IS A LOSS OF RETURN INDICATING EXCESSIVE SEEPAGE OR LOSS OF DRILLING FLUID, DRILLING MUST BE STOPPED UNTIL THE LOCATION OF THE SPILL IS IDENTIFIED. UNDER NO CIRCUMSTANCES WILL DRILLING CONTINUE WHEN A SPILL IS APPARENT.
16. ONCE LOCATED, THE BENTONITE SPILL MUST BE ISOLATED AND SEEPAGE INTO ANY NEARBY WATER BODIES WILL BE BLOCKED DEPENDING ON THE DEGREE OF THE SPILL, THE ISOLATED BENTONITE MUST BE REMOVED MANUALLY OR MECHANICALLY AND DISPOSED OF BY APPROPRIATE MEANS OR REUSED.
17. THE CONTRACTOR SHALL PROVIDE AND INSTALL ALL NECESSARY STORM WATER, EROSION, AND SEDIMENTATION CONTROL MEASURES IN ACCORDANCE WITH THE FDEP "FLORIDA STORM WATER, EROSION AND SEDIMENTATION CONTROL INSPECTOR'S MANUAL". IT IS THE RESPONSIBILITY OF THE CONTRACTOR TO CONTROL AND PREVENT EROSION AND TRANSPORT OF SEDIMENT TO SURFACE DRAINS AND TO DITCHES DURING CONSTRUCTION.
18. STOCKPILES SHALL BE PROTECTED AT ALL TIMES BY ON-SITE DRAINAGE CONTROLS WHICH PREVENT EROSION OF THE STOCKPILED MATERIAL. CONTROL OF DUST FROM SUCH STOCKPILES IS REQUIRED, DEPENDING UPON THEIR LOCATION AND THE EXPECTED LENGTH OF TIME THE STOCKPILES WILL BE PRESENT. IN NO CASE SHALL ANY STOCKPILED MATERIAL REMAIN AFTER THIRTY (30) CALENDAR DAYS.
19. STORM WATER INLETS IN THE VICINITY OF THE PROJECT SHALL BE PROTECTED BY SEDIMENT TRAPS SUCH AS SECURED HAY BALES, SOD, STONE, ETC., WHICH SHALL BE MAINTAINED AND MODIFIED AS REQUIRED BY CONSTRUCTION PROGRESS, AND WHICH MUST BE APPROVED BY THE ENGINEER BEFORE INSTALLATION. THIS WILL BE MAINTAINED TO PREVENT DEGRADATION OF THE WATERS OF THE COUNTY AND STATE.
20. SEDIMENT BASINS AND TRAPS, PERIMETER BERMS, SEDIMENT BARRIERS, VEGETATIVE BUFFERS, AND OTHER MEASURES INTENDED TO TRAP SEDIMENT AND/OR PREVENT THE TRANSPORT OF SEDIMENT ONTO ADJACENT PROPERTIES, OR INTO EXISTING BODIES OF WATER, MUST BE INSTALLED, CONSTRUCTED, OR IN THE CASE OF VEGETATIVE BUFFERS, PROTECTED FROM DISTURBANCE, AS A FIRST STEP IN THE LAND ALTERATION PROCESS. SUCH SYSTEMS SHALL BE FULLY OPERATIVE BEFORE ANY OTHER DISTURBANCE OF THE SITE BEGINS. EARTHEN STRUCTURES INCLUDING BUT NOT LIMITED TO BERMS, EARTH FILTERS, DAMS OR DIKES SHALL BE STABILIZED AND PROTECTED FROM DRAINAGE DAMAGE OR EROSION WITHIN ONE (1) WEEK OF INSTALLATION.
21. ALL SWALES, DITCHES, AND CHANNELS LEADING FROM THE SITE SHALL BE PROTECTED FROM SILTATION AND EROSION DURING CONSTRUCTION AND BE SODDED WITHIN THREE (3) DAYS OF EXCAVATION.
22. SOIL DISPLACED BY CONSTRUCTION WILL BE REMOVED. EROSION CONTROL SHALL BE IMPLEMENTED IN AREAS WHICH ARE CONSIDERED ENVIRONMENTALLY SENSITIVE. EROSION CONTROL SYSTEMS SHALL BE REQUIRED FOR ALL WORK WITHIN JURISDICTIONAL AREAS. THESE SYSTEMS MAY INCLUDE STAKED HAY BALES, SILT SCREENS, FILTER FABRIC, AND TURBIDITY SCREENS.
23. ALL EROSION AND POLLUTION CONTROL DEVICES SHALL BE CHECKED REGULARLY, ESPECIALLY AFTER EACH RAINFALL AND SHALL BE CLEANED OUT AND/OR REPAIRED AS REQUIRED.
24. THE CONTRACTOR SHALL NOT ENTER UPON OR IN ANY WAY ALTER WETLAND AREAS THAT MAY BE ON OR NEAR THE CONSTRUCTION SITE. ALL WORK IN THE VICINITY OF OPEN WATER AND/OR WETLANDS IS TO BE PERFORMED IN COMPLIANCE WITH THE ENVIRONMENTAL REGULATIONS AND/OR PERMITS FOR THE SITE. THE CONTRACTOR WILL BE RESPONSIBLE FOR ANY FINES RESULTING FROM HIS VIOLATION OF ANY REGULATIONS OR PERMIT CONDITIONS.
25. FOR MORE INFORMATION, SEE THE EROSION CONTROL DETAIL SHEET INCLUDED IN THE PLANS.

RIGHT-OF-WAY

26. ALL CONSTRUCTION ACTIVITIES SHALL BE LIMITED TO WITHIN THE MANATEE COUNTY/FDOT RIGHT-OF-WAY AND/OR EASEMENTS SHOWN ON THE DRAWINGS.
27. THE CONTRACTOR SHALL EMPLOY A LAND SURVEYOR REGISTERED IN THE STATE OF FLORIDA TO REFERENCE AND RESTORE PROPERTY CORNER MONUMENTS, PINS, AND LANDMARKS THAT MAY BE DISTURBED BY CONSTRUCTION AT NO ADDITIONAL COST TO THE OWNER.
28. THE CONTRACTOR, PRIOR TO CONSTRUCTION AND RESTRICTING ANY TRAFFIC, MUST OBTAIN A RIGHTS-OF-WAY USE PERMIT AND A TRAFFIC CONTROL PLAN. THE CONTRACTOR SHALL OBTAIN ALL REQUIRED PERMITS FROM OTHER GOVERNMENTAL AGENCIES HAVING RELEVANT JURISDICTION. ALL MAINTENANCE AND PROTECTION OF TRAFFIC SHALL BE IN ACCORDANCE WITH THE APPLICABLE REQUIREMENTS OF THE CURRENT FLORIDA DEPARTMENT OF TRANSPORTATION "MANUAL OF TRAFFIC CONTROL AND SAFE PRACTICES". A TRAFFIC CONTROL PLAN SHALL BE SUPPLIED BY THE CONTRACTOR AT THE PRE-CONSTRUCTION MEETING.

29. THE CONTRACTOR SHALL BE RESPONSIBLE FOR REPLACING ALL DAMAGED STORM WATER STRUCTURES, PIPING, ENTRANCE PIPE AND HEADWALLS WHETHER SHOWN ON THE PLANS OR NOT. THE HEADWALLS SHALL BE REPLACED IN ACCORDANCE WITH F.D.O.T. STANDARDS.
30. IT IS THE RESPONSIBILITY OF THE CONTRACTOR TO ESTABLISH IN THE FIELD THE RIGHT-OF-WAY LINES, BASE LINES, BENCH MARKS (ELEV.), CENTER LINES, AND STATIONING AS REQUIRED TO CONSTRUCT THIS PROJECT.
31. THE CONTRACTOR SHALL COORDINATE THE CUTTING OF DRIVEWAYS WITH THE PROPERTY OWNER PRIOR TO CUT. ALL DRIVEWAYS WILL BE IN PASSABLE CONDITION AT THE END OF THE WORK DAY AND FULLY RESTORED PER SECTION 02575.
32. A RIGHT OF ENTRY AGREEMENT SHALL BE OBTAINED BY THE PROJECT MANAGER FROM THE PROPERTY OWNER BEFORE ANY DRIVEWAY CONSTRUCTION WORK IS DONE OUTSIDE OF THE RIGHT-OF-WAY OR EASEMENT.

UTILITIES

33. LOCATIONS, ELEVATIONS AND DIMENSIONS OF EXISTING UTILITIES, STRUCTURES AND OTHER FEATURES ARE SHOWN TO THE BEST INFORMATION AVAILABLE AT THE TIME OF PREPARATION OF THESE PLANS BUT DO NOT PURPORT TO BE ABSOLUTELY CORRECT. THERE MAY BE OTHER IMPROVEMENTS, UTILITIES, ETC. WHICH ARE WITHIN THE PROJECT AREA AND WHICH HAVE NOT BEEN LOCATED OR IDENTIFIED, MAY NOT BE IN THE EXACT LOCATION SHOWN OR RELOCATED SINCE THE PREPARATION OF THESE PLANS. THE CONTRACTOR SHALL VERIFY, PRIOR TO CONSTRUCTION, THE LOCATIONS, ELEVATIONS AND DIMENSIONS OF ALL EXISTING UTILITIES STRUCTURES AND OTHER FEATURES (WHETHER OR NOT SHOWN ON THE PLANS) THAT MAY EFFECT HIS WORK. ALL EXISTING UTILITIES TO BE EXTENDED, CROSSED OR CONNECTION POINTS SHALL BE EXPOSED PRIOR TO CONSTRUCTION TO VERIFY LOCATION AND ELEVATION. ANY DISCREPANCIES OR CONFLICTS FOUND SHALL BE BROUGHT TO THE ENGINEER'S ATTENTION FOR RESOLUTION.
34. THE CONTRACTOR SHALL PROTECT ALL EXISTING STRUCTURES, WATER AND SEWER LINES, STORM DRAINS, UTILITIES, DRIVEWAYS, SIDEWALKS, SIGNS, MAIL BOXES, FENCES, TREES, LANDSCAPING, AND ANY OTHER IMPROVEMENT OR FACILITY IN THE CONSTRUCTION AREA. THE CONTRACTOR SHALL REPAIR AND/OR REPLACE ANY DAMAGED ITEM DUE TO HIS CONSTRUCTION ACTIVITIES TO EQUAL OR BETTER THAN PRE-CONSTRUCTION CONDITIONS AT NO ADDITIONAL COST TO THE OWNER.
35. THE CONTRACTOR SHALL USE APPROPRIATE TECHNIQUES, AS APPROVED, RECOMMENDED OR OFFERED BY FLORIDA POWER AND LIGHT TO PREVENT UNDERMINING OF POWER POLES DURING CONSTRUCTION. IF HOLDING OF POWER POLES IS RECOMMENDED OR REQUIRED BY THE UTILITY, THE CONTRACTOR SHALL COORDINATE THIS ACTIVITY WITH THE UTILITY AND BEAR ALL RELATED COSTS.
36. ANY TEMPORARY SHUTDOWNS FOR MODIFICATIONS OF EXISTING UTILITY SYSTEMS THAT MUST REMAIN IN SERVICE DURING CONSTRUCTIONS SHALL BE KEPT TO A MINIMUM AND SHALL BE COORDINATED WITH AND APPROVED BY THE MANATEE COUNTY UTILITY OPERATIONS DEPARTMENT IN ACCORDANCE WITH THE CONTRACT DOCUMENTS. IT IS NOTED THAT TEMPORARY SHUTDOWNS MAY BE RESTRICTED TO CERTAIN HOURS AT ANY TIME OF THE DAY OR NIGHT AND WILL BE COMPLETED AT NO ADDITIONAL COST TO THE OWNER.
37. FOR WORK BEING DONE ON EXISTING SANITARY SEWER LINES, THE CONTRACTOR SHALL BE RESPONSIBLE FOR MAINTAINING THE FLOW OF ALL SEWAGE DURING CONSTRUCTION, WHICH MAY REQUIRE BY-PASS PUMPING AND/OR PUMPER TRUCKS. THE CONTRACTOR SHALL SUBMIT A DETAILED BY-PASS PUMPING PLAN PER SECTION 02720.

RESTORATION

38. ALL RESTORATION WORK PERFORMED THROUGHOUT THE PROJECT SHALL CONFORM TO EXISTING LINES AND GRADES UNLESS SHOWN OTHERWISE.
39. ALL DISTURBED GRASSED AREAS SHALL BE SODDED OR SEEDED UNLESS OTHERWISE INDICATED. THE TYPE OF SOD USED TO REPLACE OWNER MAINTAINED AREAS IN RIGHT-OF-WAY SHALL BE COORDINATED WITH THE PROPERTY OWNER.
40. ALL CONCRETE THRUST BLOCKS INSTALLED FOR TESTING PURPOSES AND NOT REQUIRED FOR THE OPERATION OF THE PIPELINE SHALL BE REMOVED AND DISPOSED OF BY THE CONTRACTOR, PRIOR TO FINAL ACCEPTANCE, AT NO ADDITIONAL COST TO THE OWNER.
41. ASPHALT DRIVES THAT ARE CUT SHALL BE RESTORED PER SECTION 02513.
42. CONCRETE DRIVEWAYS OR SIDEWALKS THAT ARE CUT SHALL BE RESTORED TO MATCH EXISTING ACCORDING TO THE CURRENT EDITIONS OF THE F.D.O.T. SPECIFICATIONS FOR ROAD AND BRIDGE DESIGN, SECTION 522, AND SECTION 310 OF THE F.D.O.T. DESIGN STANDARDS.
43. WHENEVER A PERMANENT ROADWAY SURFACE IS NOT PLACED IMMEDIATELY AFTER BACKFILLING AND COMPACTION OF THE NEWLY INSTALLED PIPE LINE IN AREAS WHERE TRAFFIC MUST PASS, THE CONTRACTOR SHALL INSTALL A TEMPORARY SURFACE CONSISTING OF NINE INCHES OF COMPACTED LIME ROCK BASE AND A COAT OF ASPHALT EMULSION. PERMANENT ROADWAY REPAIR SHALL BE PERFORMED A MAXIMUM OF TWENTY-ONE CALENDAR DAYS AFTER THE INITIAL OPEN CUTTING.
44. RESTORATION OF CURBS, DRIVEWAYS, SIDEWALKS, AND PLACEMENT OF SOD SHALL BE COMPLETED WITHIN FORTY-FIVE CALENDAR DAYS OF INITIAL DISTURBANCE, OR TWENTY-ONE CALENDAR DAYS OF SUBSTANTIAL COMPLETION, WHICHEVER OCCURS FIRST.

CONSTRUCTION

45. THE EXHAUST SYSTEM OF ALL GASOLINE AND DIESEL ENGINES SHALL BE EQUIPPED WITH MUFFLERS THAT MEET THE EQUIPMENT MANUFACTURER'S REQUIREMENTS FOR NOISE SUPPRESSION. THE CONTRACTOR SHALL INSTALL NOISE ABATEMENT Baffles POSITIONED TO BREAK LINE-OF-SITE FROM THE NOISE SOURCE TO AFFECTED RESIDENCES, AS APPROVED BY THE ENGINEER.
46. NO MATERIAL SHALL BE STOCKPILED IN ROADWAYS. ALL DIRT AND DEBRIS SHALL BE REMOVED FROM THE JOB SITE DAILY. ROADS SHALL BE SWEEPED DAILY AS PART OF DAILY CLEAN UP.
47. THE CONTRACTOR IS TO CONTROL ALL FUGITIVE DUST ORIGINATING ON THIS PROJECT BY WATERING OR OTHER METHODS AS REQUIRED.
48. INGRESS AND EGRESS TO ALL THE PROPERTIES IN THE CONSTRUCTION AREA SHALL BE MAINTAINED AT ALL TIMES.
49. PRIOR APPROVAL WILL BE REQUIRED FOR REMOVAL OF ANY TREE WITHIN THE CONSTRUCTION AREA.
50. THE CONTRACTOR SHALL PROVIDE ALL DEWATERING EQUIPMENT NECESSARY TO KEEP ALL EXCAVATIONS DRY. DEWATERING IS REQUIRED TO 18" BELOW TRENCH BOTTOM.
51. ALL PIPING AND FITTINGS USED ON THIS PROJECT SHALL BE AS NOTED ON THE PLANS AND IN THE CONTRACT DOCUMENT AND SHALL BE INSTALLED TO THE LINES AND GRADES SHOWN ON THE PLANS AND PROFILES.
52. ALL PIPE SHALL BE COLOR CODED TO CONFORM TO MANATEE COUNTY STANDARDS.
53. ALL PIPE AND FITTINGS SHALL BE INSTALLED AS RECOMMENDED BY THE MANUFACTURER AND ALL PIPE JOINTS SHALL BE RESTRAINED WHERE REQUIRED.
54. ALL FITTINGS FOR PRESSURE CLASS-RATED PIPE SHALL BE RESTRAINED DUCTILE IRON. RESTRAINED LENGTHS OF PIPE SHALL ADHERE TO THE REQUIREMENTS AS SHOWN ON THE DETAIL SHEETS.
55. WHERE IT IS NECESSARY TO DEFLECT PIPE EITHER HORIZONTALLY OR VERTICALLY, PIPE DEFLECTION SHALL NOT EXCEED 75% OF THE MANUFACTURER'S MAXIMUM ALLOWABLE RECOMMENDED DEFLECTION.
56. ALL PIPE LENGTHS ARE PLUS OR MINUS AND MAY BE ADJUSTED IN THE FIELD AS REQUIRED. PIPE MEASUREMENTS ARE TO CENTER OF STRUCTURES OR FITTINGS.
57. ALL ROCKS OR STONES LARGER THAN SIX INCH DIAMETER SHALL BE REMOVED FROM THE BACKFILL MATERIAL. BACKFILL MATERIAL PLACED WITHIN ONE FOOT OF PIPING AND APPURTENANCES SHALL NOT CONTAIN ANY STONES LARGER THAN TWO INCH DIAMETER.
58. ONLY MANATEE COUNTY UTILITY OPERATIONS STAFF ARE AUTHORIZED TO OPERATE VALVES ON COUNTY OWNED AND MAINTAINED UTILITY SYSTEMS.
59. ALL PENETRATION OF EXISTING STRUCTURES SHALL BE BY THE MECHANICAL ROTARY CORE BORING METHOD.
60. ALL CONCRETE PENETRATED OR DISTURBED SHALL BE COATED WITH TWO COATS OF EPOXY.

61. THE CONTRACTOR, PRIOR TO ANY TEMPORARY WATER SHUT-OFFS DURING WATER MAIN TIE-IN, ETC., SHALL NOTIFY THE AFFECTED RESIDENTS BY POSTING INFORMATIONAL SIGNS IN THE NEIGHBORHOOD AT LEAST TWO DAYS (48 HRS) PRIOR TO THE WATER SHUT-OFF. REFERENCE SECTION 01580, PARAGRAPH 1.03 OF THE SPECIFICATIONS. WHEN FEASIBLE,

- "DOOR HANGERS" SHALL BE DELIVERED TO AFFECTED RESIDENCES AT LEAST TWO DAYS (48 HRS) PRIOR TO WATER SHUT-OFF. FOR LARGE PROJECTS WITH HUNDREDS OF HOMES AFFECTED, THE CONTRACTOR SHALL ALSO MAKE EXTENSIVE USE OF THE MEDIA AND SHALL HAVE PRIOR CONTACT WITH HOMEOWNER'S ASSOCIATIONS. WRITTEN NOTIFICATIONS SHALL ALSO BE FAXED TO THE TAMPA TRIBUNE, BRADENTON HERALD, SARASOTA HERALD TRIBUNE, WBRO RADIO, EMERGENCY COMMUNITY CENTERS, INSPECTIONS, WATER TREATMENT PLANT, WATER MANAGER, HELPLINE, CUSTOMER SERVICE, AND THE MANATEE COUNTY UTILITY OPERATIONS DEPARTMENT.
62. ALL NEW PIPE LINES SHALL BE PIG CLEANED (4" AND LARGER), FLUSHED, PRESSURE TESTED, DISINFECTED AND CERTIFIED PRIOR TO TIE-INS TO EXISTING FACILITIES. THE CONTRACTOR WILL BE ALLOWED TO USE TEMPORARY PLUGS FOR PIG CLEANING AND PRESSURE TESTING.
63. ALL TEST POINT PIPING SHALL BE CUT LOOSE FROM THE CORPORATION STOP AND COMPLETELY REMOVED AND DISPOSED OF BY THE CONTRACTOR PRIOR TO FINAL ACCEPTANCE. A CORPORATION STOP PLUG SHALL BE INSTALLED AND THE CORPORATION STOP SHALL REMAIN IN PLACE.
64. ALL EXISTING MAINS THAT ARE BEING REPLACED SHALL BE ABANDONED IN PLACE UPON ACCEPTANCE AND ACTIVATION OF THE NEW MAINS. ABANDONED MAINS SHALL BE CUT, FILLED WITH GROUT, AND CAPPED. REFER TO SECTION 02064 OF THE SPECIFICATIONS FOR GROUTING OF ABANDONED PIPE.
65. WATER MAINS CROSSING OVER OR UNDER SANITARY SEWERS, FORCE MAINS, AND RECLAIMED WATER LINES SHALL BE LAID PER CURRENT EDITION OF "10 STATE STANDARDS" AND MANATEE COUNTY UTILITY STANDARDS UNLESS NOTED OTHERWISE ON THE PLANS.
66. FIELD CONDITIONS MAY NECESSITATE MINOR ALIGNMENT AND GRADE DEVIATION OF THE PROPOSED UTILITIES TO AVOID OBSTACLES, AS ORDERED BY THE ENGINEER.
67. CONTRACTOR SHALL PROVIDE RECORD DRAWINGS IN ACCORDANCE WITH SECTION 14 IN THE CURRENT MANATEE COUNTY UTILITY STANDARDS AT NO COST TO THE OWNER. RECORD DRAWINGS SHALL BE SIGNED & SEALED BY A SURVEYOR CURRENTLY LICENSED BY THE STATE OF FLORIDA. ALL RECORD DRAWING INFORMATION REQUIREMENTS IN SECTION 14 SHALL BE STRICTLY ENFORCED. A COPY OF SECTION 14 WILL BE PROVIDED UPON REQUEST.

CONTACTS

MANATEE COUNTY  
PUBLIC WORKS DEPT.  
INFRASTRUCTURE ENGINEERING  
SCOTT MAY, P.E.  
1022 26TH AVENUE EAST  
BRADENTON, FL 34208  
(941) 708-7450 EXT. 7650  
FAX: (941) 708-7431

TECO/PEOPLES GAS CO.  
DAN SHANAHAN  
8261 VICO COURT  
SARASOTA, FL 34240  
(941) 342-4030  
FAX: (941) 342-4011  
EMERGENCY: 1-877-832-6911  
dshanahan@tecoenergy.com

SUNSHINE STATE ONE CALL OF  
FLORIDA  
1-(800) 432-4770

FRONTIER COMMUNICATIONS  
DENISE HUTTON  
1701 RINGLING BLVD.  
SARASOTA, FL 34236  
(941) 330-9203  
denise.hutton@frc.com

FLORIDA POWER & LIGHT  
DISTRIBUTION  
GREG COKER  
1253 12TH AVENUE EAST  
PALMETTO, FL 34221  
(941) 723-4430  
FAX: (941) 723-4444  
EMERGENCY: 1-800-4-OUTAGE  
Greg.Coker@fpl.com

FLORIDA POWER & LIGHT  
TRANSMISSION  
GARY PETERSON  
15430 ENDEAVOR DRIVE  
JUPITER, FL 33478  
(561) 904-3665  
Gary.n.peterson@fpl.com

MANATEE COUNTY HEALTH DEPT.  
HANS C. ROESE  
410 6th AVENUE EAST  
BRADENTON, FL 34208  
(941) 748-0747 EXT. 1342  
FAX: (941) 750-9364  
hans\_roese@doh.state.fl.us

SOUTHWEST FLORIDA WATER  
MANAGEMENT DISTRICT  
SARASOTA SERVICE OFFICE  
STEVE LOPES, P.E.  
6750 FRUITVILLE ROAD  
SARASOTA, FL 34240  
(941) 377-3722  
FAX: (941) 373-7660

FLORIDA GAS TRANSMISSION  
SAFETY HARBOR TEAM  
7804 ANDERSON RD.  
TAMPA, FL 33634  
CHRIS LEE  
(813) 466-3327  
CELL : (727) 639-7512  
christopher.lee@sug.com

CHARTER COMMUNICATIONS  
JAMES CRUZAN  
5413 E. STATE ROAD 64  
BRADENTON, FL 34208-5535  
(941) 748-3816 EXT. 24051  
james.cruzan@charter.com

DEPARTMENT OF ENVIRONMENTAL  
PROTECTION  
ED WATSON  
13051 N. TELECOM PKWY  
TEMPLE TERRACE, FL 33637  
PHONE: (813) 470-5875  
FAX: (813) 470-5993

PEACE RIVER ELECTRIC  
COOPERATIVE, INC.  
P.O. BOX 1310  
WACHULA, FL 33873  
ERIN RUHTZ  
(863) 767-4660  
erin.ruhtz@preco.coop

MANATEE COUNTY  
PUBLIC WORK DEPT.  
TRAFFIC ENGINEERING  
MUKUNDA GOPALAKRISNA, P.E.  
(941) 749-3500 EXT. 7813  
FAX: (941) 749-3571

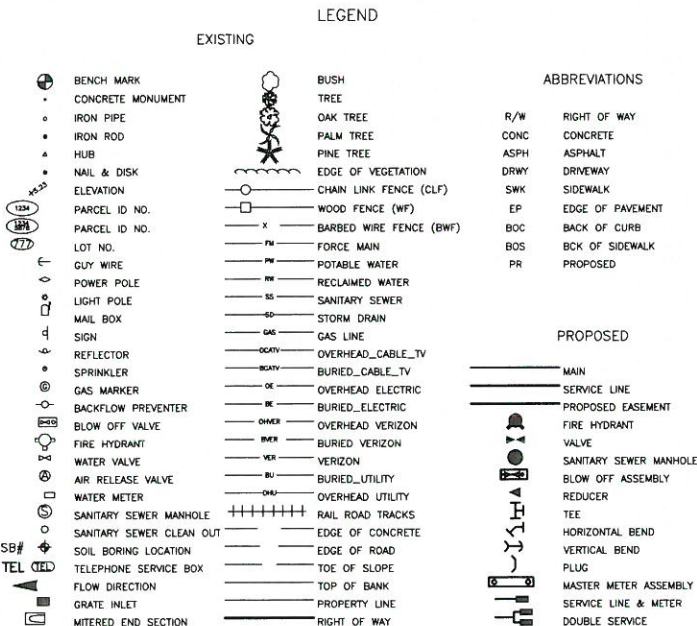

PUBLIC WORKS DEPARTMENT  
ENGINEERING SERVICES  
1022 26th Avenue East, Bradenton, FL 34208

12TH STREET EAST SIDEWALK  
57TH AVE E TO 61ST AVE E  
UTILITY GENERAL NOTES & LEGEND

NO.	REVISION DESCRIPTION	BY	DATE

PROJECT #	375-6059560
SURVEY #	000
SEC./TWN./RGE	00/00S/00E

SCALE	N/A
-------	-----

DATE	09/00/00
------	----------

DESIGNED BY	CHRIS L. MOWBRAY, P.E.
-------------	------------------------

DRAWN	CHRIS L. MOWBRAY, P.E.
-------	------------------------

CHECKED	CHRIS L. MOWBRAY, P.E.
---------	------------------------

DATE	09/00/00
------	----------

FLORIDA P.E. #	46727
----------------	-------

STATE OF	FLORIDA
----------	---------

PROFESSIONAL ENGINEER	CHRIS L. MOWBRAY, P.E.
-----------------------	------------------------

SIGNATURE	CHRIS L. MOWBRAY, P.E.
-----------	------------------------

DATE	09/00/00
------	----------

SHEET	4A
-------	----





**12TH STREET EAST SIDEWALK  
57TH AVE E-61ST AVE E  
HORIZONTAL & VERTICAL CONTROL  
STA. 10+00 TO 20+00**

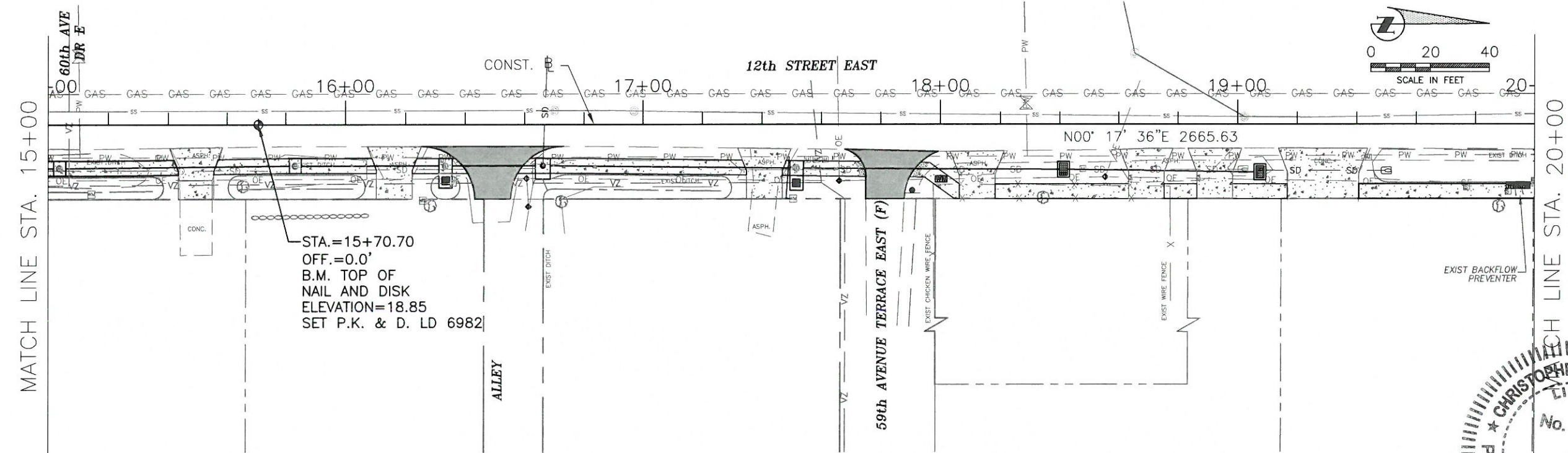

DATE									
BY									
REVISION DESCRIPTION									
NO.									
PROJECT #		375-6059560							
SURVEY #		000							
SEC./TWN./RGE		00/00S/00E							
SCALE		1"=20'							
	BY	DATE							
SURVEYED	-----	00/00/00							
DESIGNED	AM	09/25/15							
DRAWN	TMF	09/25/15							
CHECKED	CM/AM	09/25/15							
CHRIS L. MOWBRAY, P.E.									
FLORIDA P.E. # 46777									
									
Signature & Date									
SHEET 5									



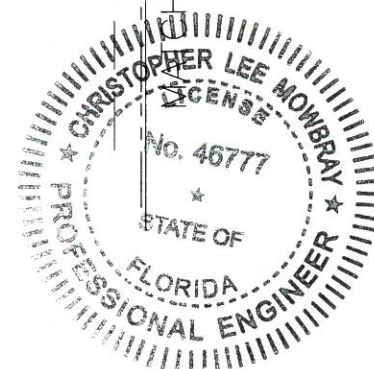
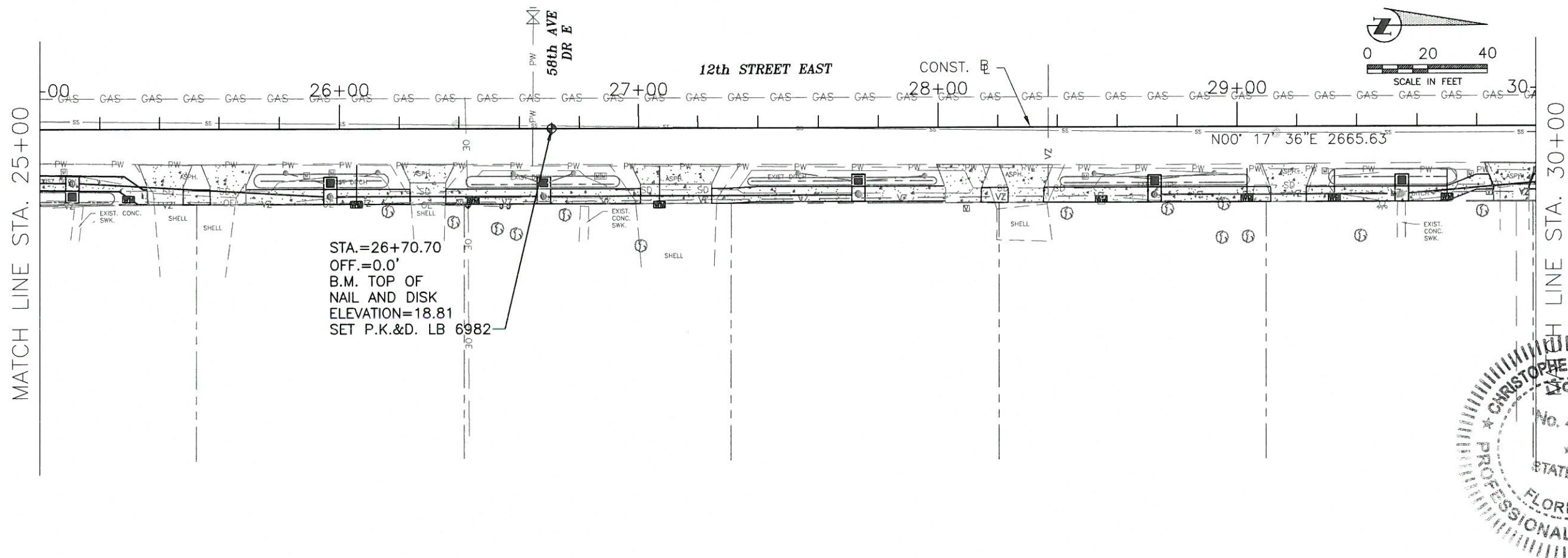
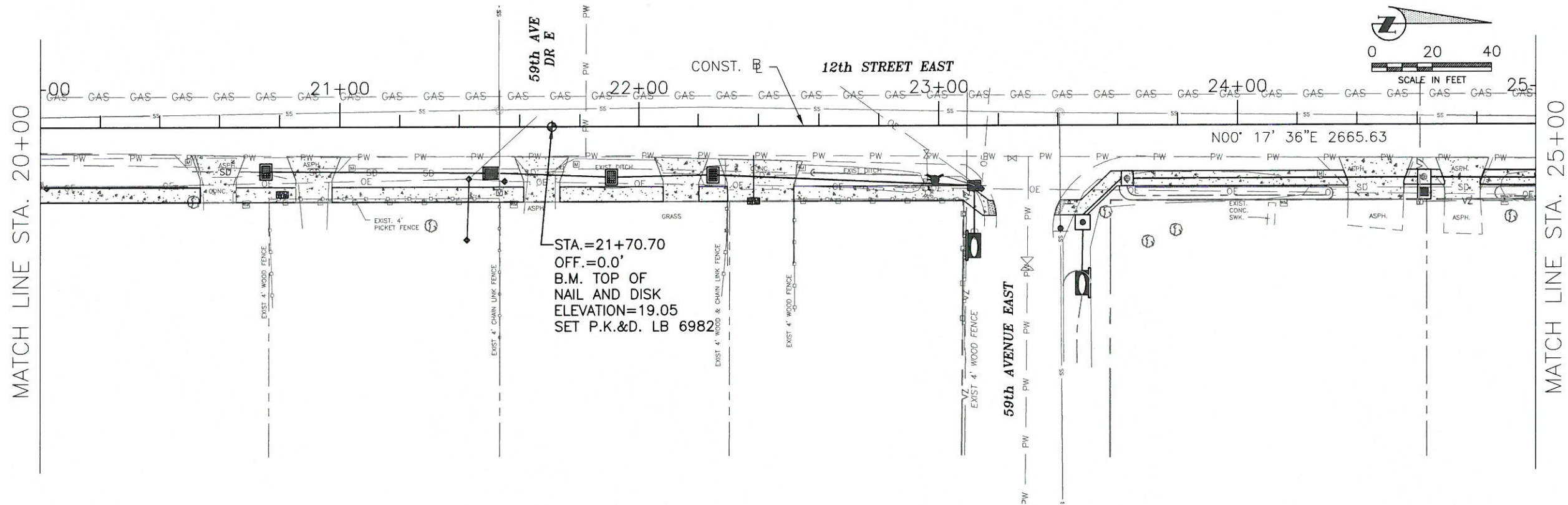

12TH STREET EAST SIDEWALK  
57TH AVE E-61ST AVE E  
HORIZONTAL & VERTICAL CONTROL  
20+00 TO 30+00



NO.	REVISION DESCRIPTION	BY	DATE
PROJECT #	375-6059560		
SURVEY #	000		
SEC./TWN./RGE	00/00S/00E		
SCALE	1"=20'		
SURVEYED	----	BY	DATE
DESIGNED	AM	09/25/15	
DRAWN	TMF	09/25/15	
CHECKED	CM/AM	09/25/15	
CHRIS L. MOWBRAY, P.E.			
FLORIDA P.E. # 46777			
Signature & Date			
SHEET 6			

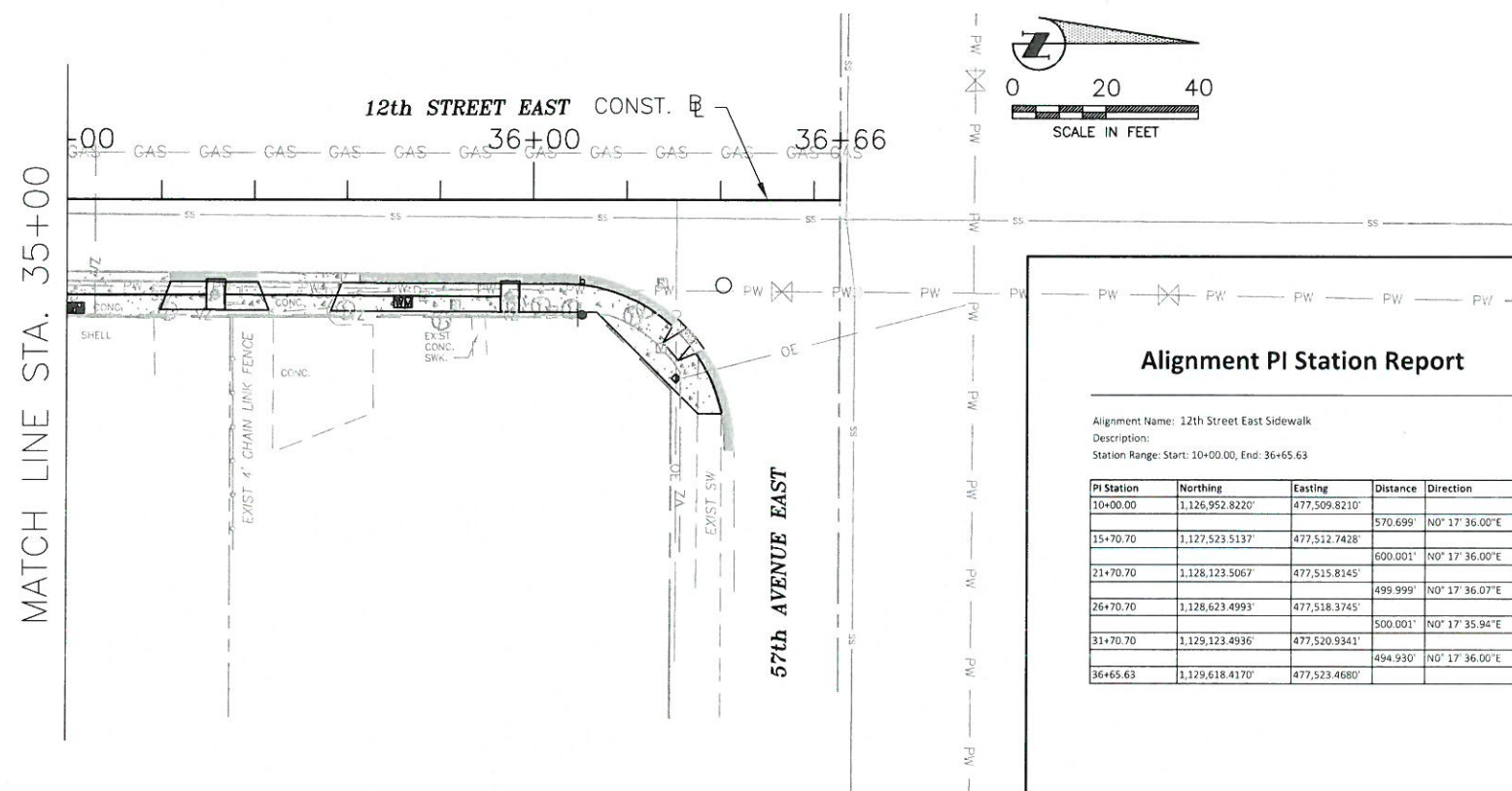
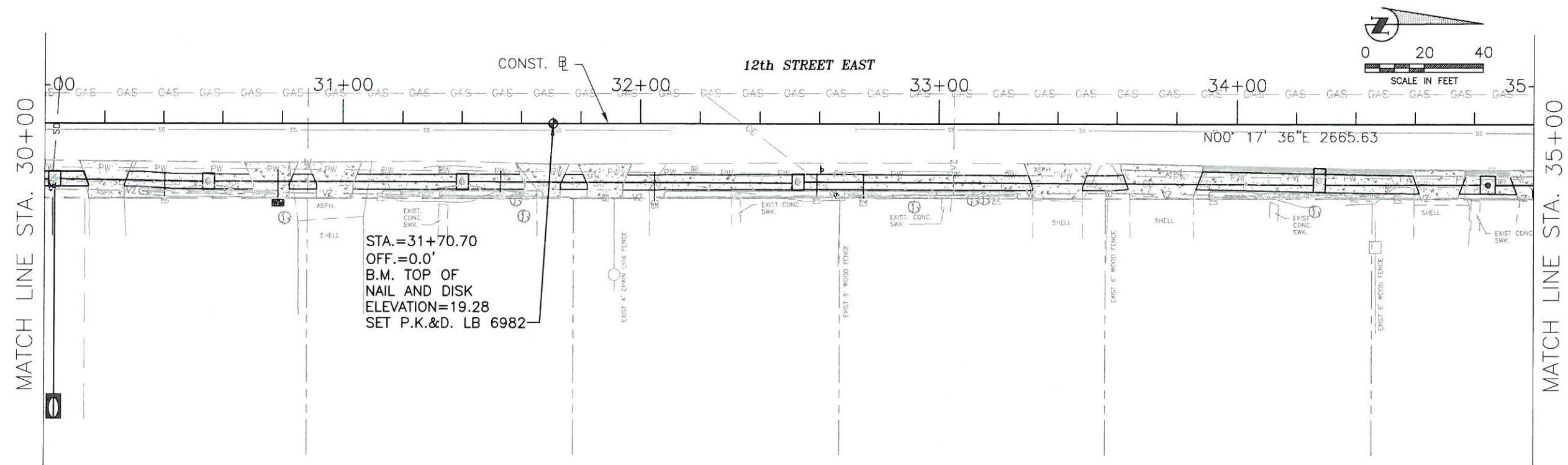



DATE							
BY							
REVISION DESCRIPTION							
NO.							
PROJECT #	375-6059560						
SURVEY #	000						
SEC./TWN./RGE	00/00S/00E						
SCALE	1"=20'						
	BY	DATE					
SURVEYED	-----	00/00/00					
DESIGNED	AM	09/25/15					
DRAWN	TMF	09/25/15					
CHECKED	CM/AM	09/25/15					
CHRIS L. MOWBRAY, P.E.							
FLORIDA P.E. # 46777							
 Signature & Date							
SHEET 7							



12TH STREET EAST SIDEWALK  
57TH AVE E TO 61ST AVE E  
TYPICAL SECTIONS

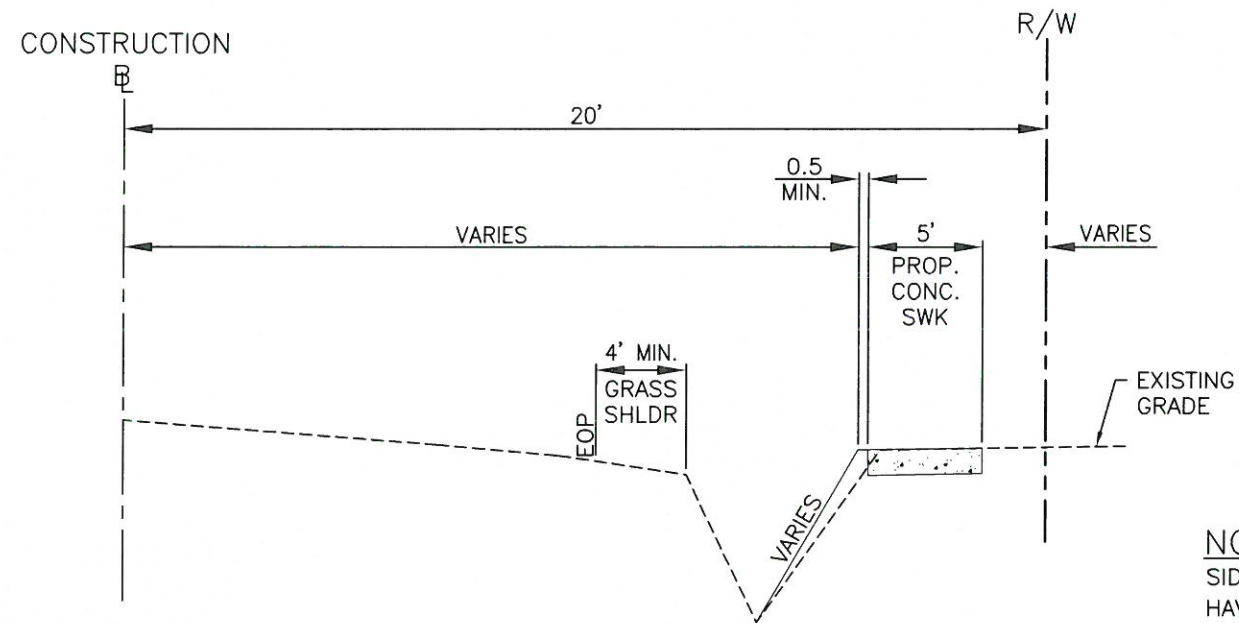

NOTE:  
SIDEWALK SHALL  
HAVE 4' MIN.  
SEPARATION TO  
EXIST. EOP

TYPICAL SECTION – 12th. St. E. 5' SIDEWALK  
BACK SLOPE SWALE TO BE REGRADED  
FROM STA. 10+00 TO 12+77.86 AND STA. 17+53 TO 23+50  
N.T.S.

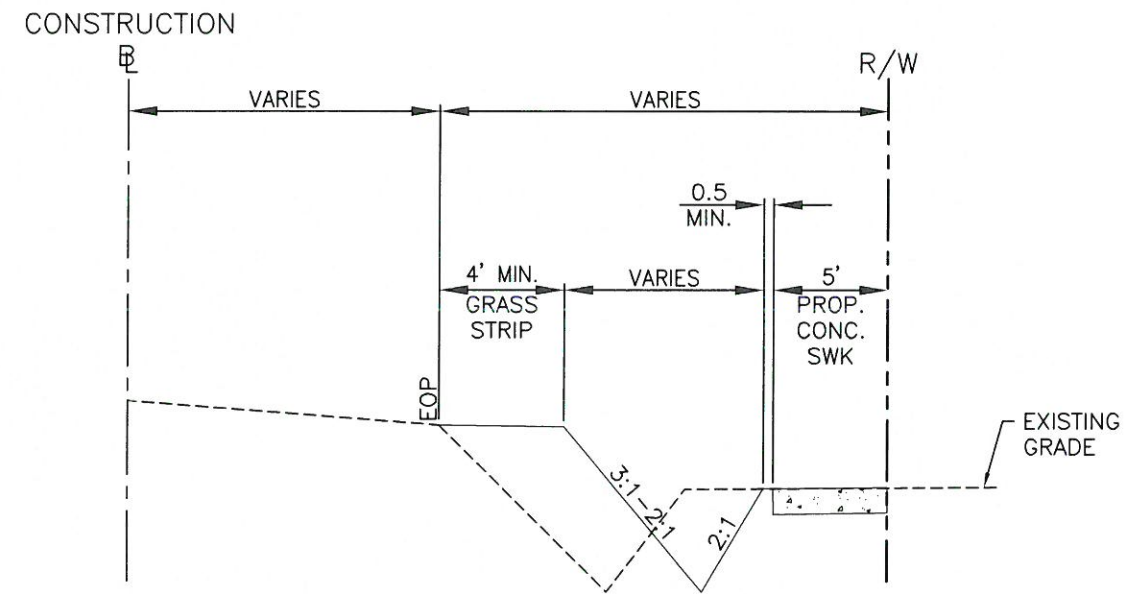

TYPICAL SECTION – 12th. St. E. 5' SIDEWALK  
EXISTING SWALE TO BE REGRADED  
FROM STA. 12+77.86 TO 17+53 AND STA. 25+25 TO 29+90  
N.T.S.

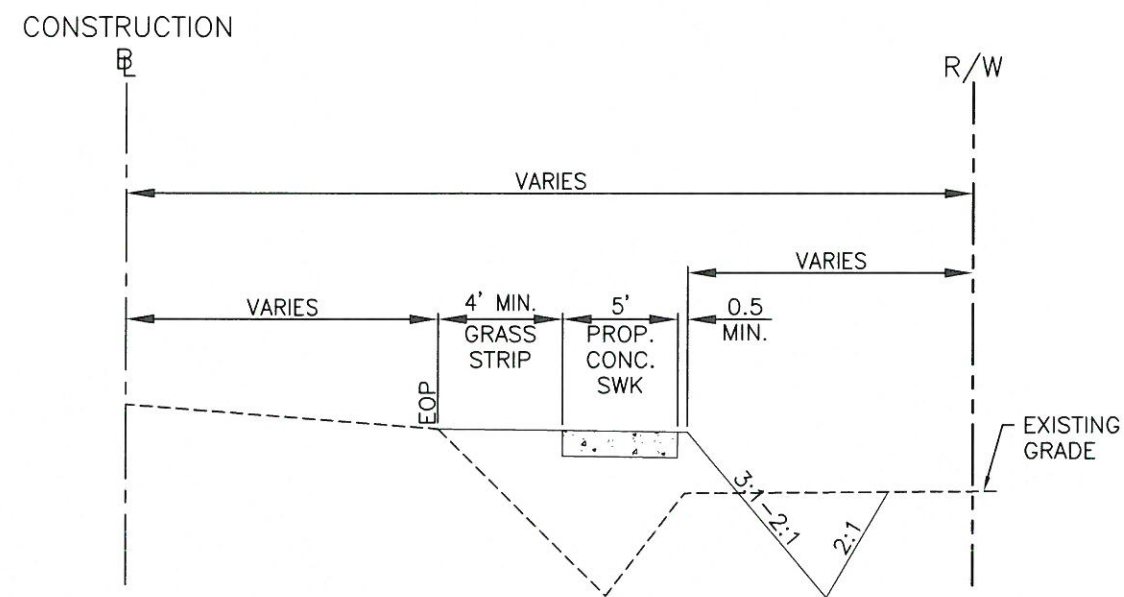

TYPICAL SECTION – 12th. St. E. 5' SIDEWALK  
FILL EXISTING SWALE AND SIDEWALK TO BE  
CONSTRUCTED WITH SWALE ON BACK  
FROM STA. 23+50 TO 25+25 AND STA. 29+90 TO 33+95  
N.T.S.

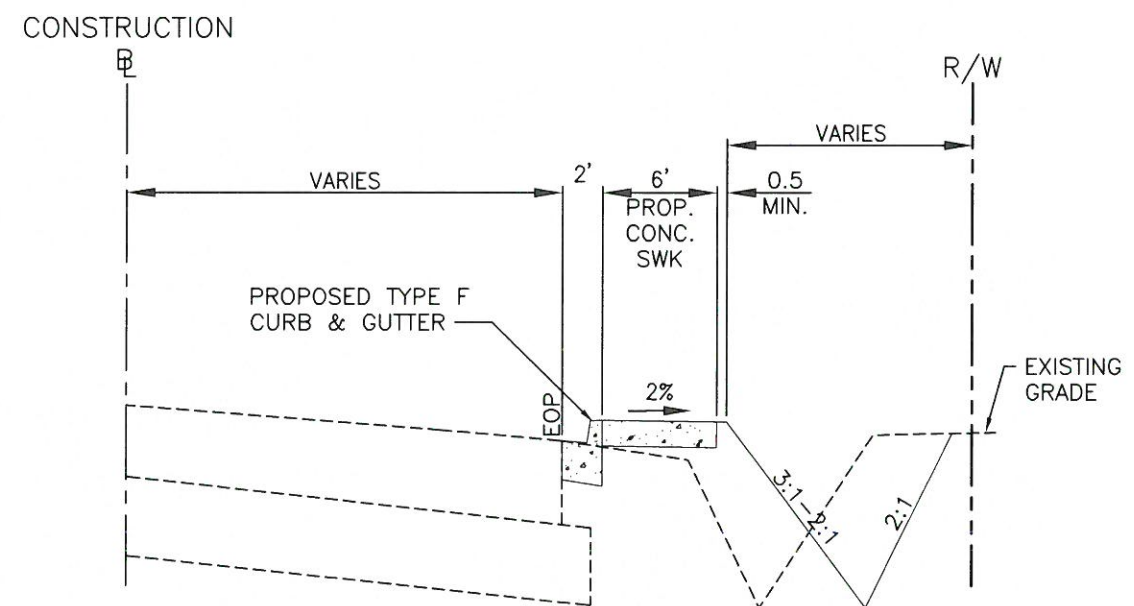

TYPICAL SECTION – 12th. St. E. 5' SIDEWALK  
CURB AND GUTTER, 6' SIDEWALK AND SWALE RELOCATION  
FROM STA. 33+95 TO 36+40.29  
N.T.S.

NO.	REVISION DESCRIPTION	BY	DATE
1	PROJECT #	375-6059560	
2	SURVEY #	000	
3	SEC./TWN./RGE	00/005/00E	
4	SCALE	AS NOTED	
5	BY	DATE	
6	SURVEYED	00/00/00	
7	DESIGNED	AM	09/25/15
8	DRAWN	MP	09/25/15
9	CHECKED	MP	00/00/00
10	APPROVED	CHRIS C. MOHR	P.E.
11	FLORIDA P.E. NO.	4677	
12	SIGNATURE		
13	DATE		
14	PROFESSIONAL ENGINEER		



12TH STREET EAST SIDEWALK  
57TH AVE E TO 61ST AVE E  
PLAN & PROFILE STA. 10+00 TO 15+00

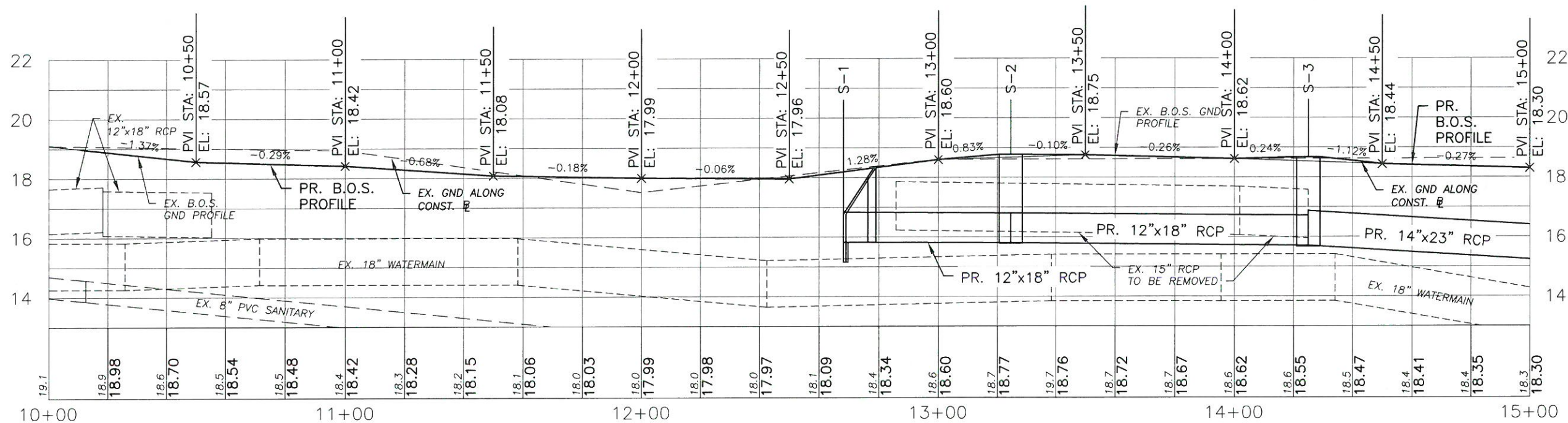
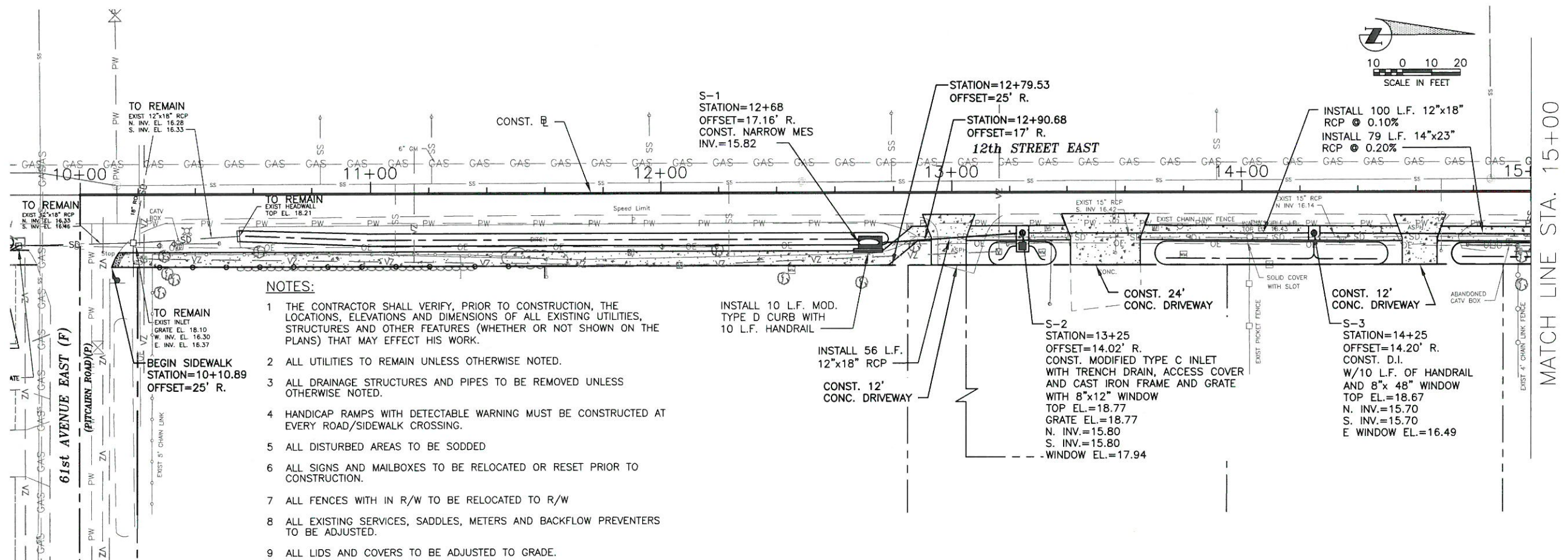

PROJECT # 375-6059560  
SURVEY # 000  
SEC./TWN./RGE 00/00S/00E  
DATE AS NOTED  
DESIGNED BY DATE  
DRAWN BY DATE  
CHECKED BY DATE  
CHRIS L. MOWBRAY, P.E.  
SHEET # 467  
FLORIDA  
PROFESSIONAL ENGINEER  
Signature Date



12TH STREET EAST SIDEWALK  
57TH AVE E TO 61ST AVE E  
PLAN & PROFILE STA. 15+00 TO 20+00

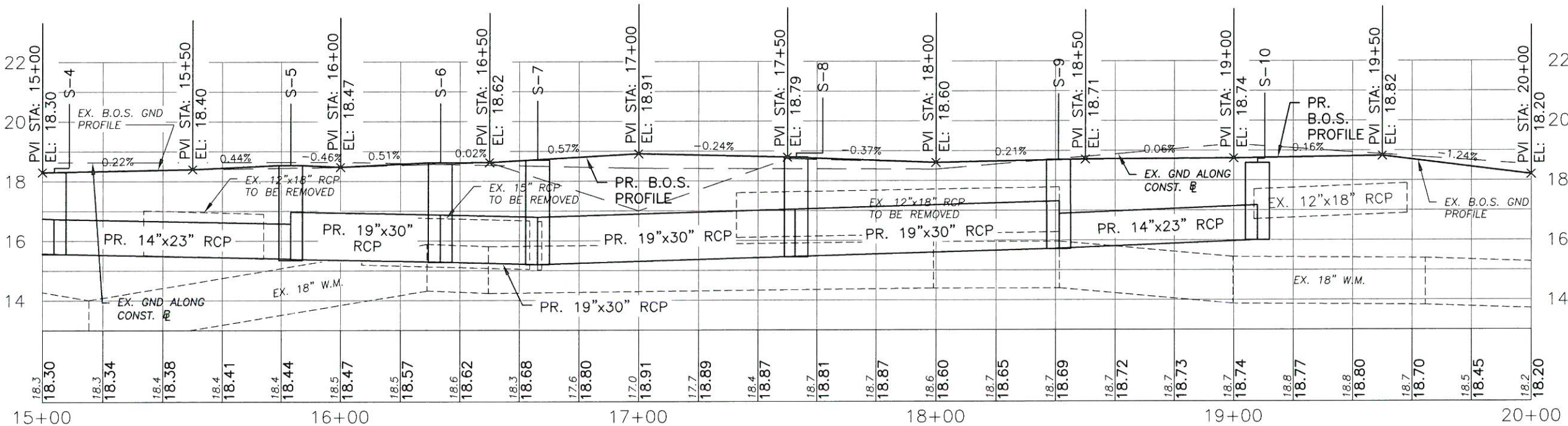
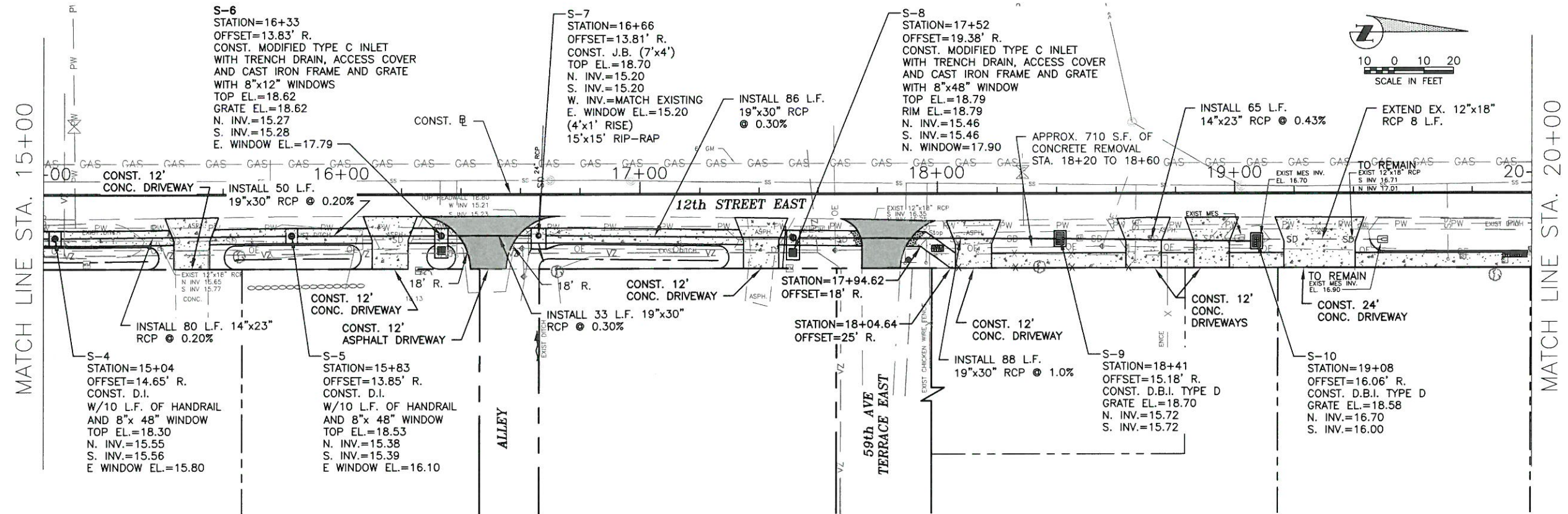

PROFESSIONAL ENGINEER  
CHRISTOPHER LEE  
FLORIDA BE # 46775  
DATE 09/25/15

NO.	REVISION DESCRIPTION	BY	DATE

PROJECT #	375-6059560
SURVEY #	000
SEC./TWN./RGE	00/00S/00E
SCALE	AS NOTED
DESIGNED	AM/SF 06/25/15
DRAWN	AM/SF 09/25/15
CHECKED	AM/SF 02/16/16
CHRIS L. MOWBRAY, P.E.	FLORIDA BE # 46775
Signature & Date	



12TH STREET EAST SIDEWALK  
57TH AVE E TO 61ST AVE E  
PLAN & PROFILE STA. 20+00 TO 25+00

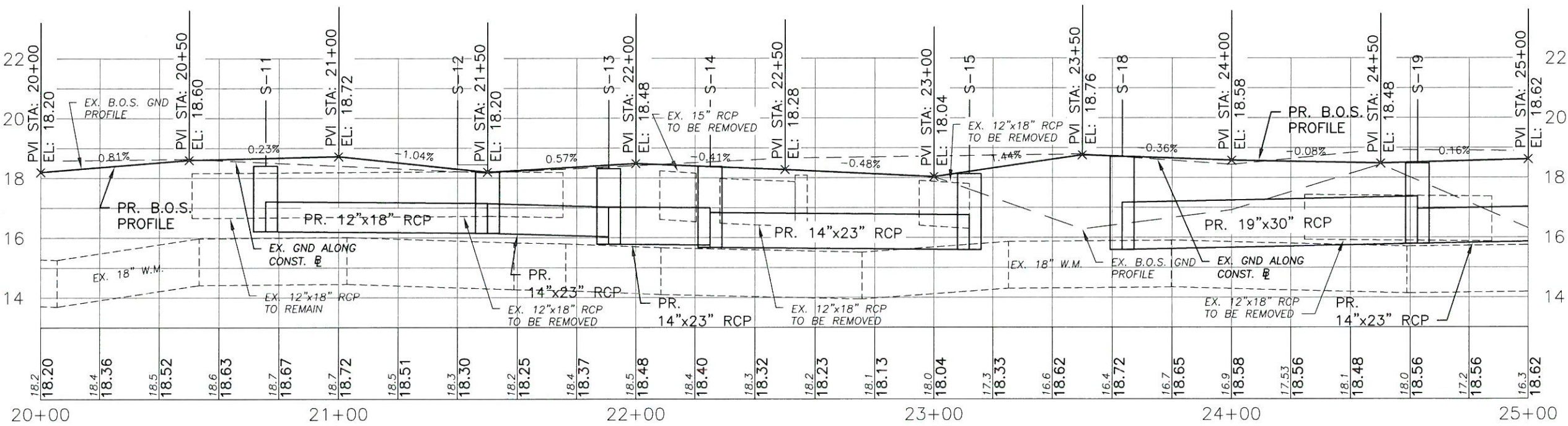
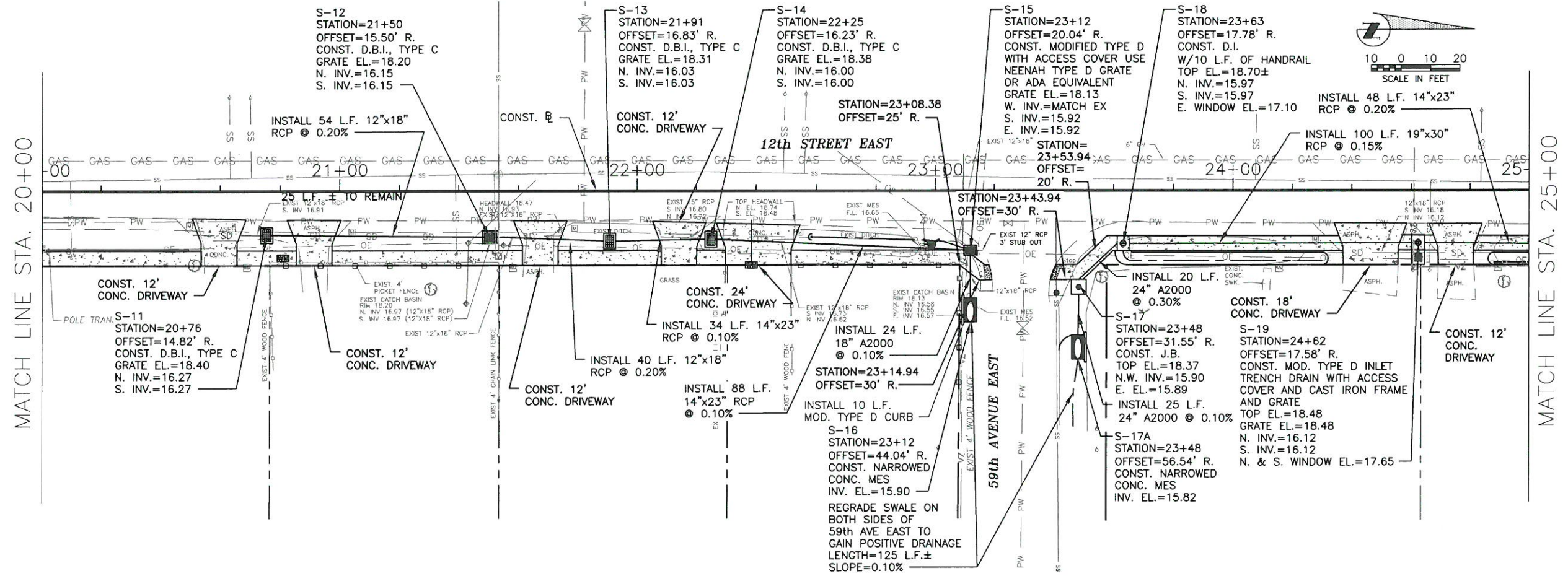

NO.	REVISION DESCRIPTION	BY	DATE
1	PROJECT # 375-6059560		
2	SURVEY # 000		
3	SEC./TWN./RGE 00/00S/00E		
4	SCALE AS NOTED		
5	DESIGNED AM/09/16		
6	DRAWN AM/09/16		
7	CHECKED AM/SF 02/16/16		
8	CHRIS L. MOWBRAY, P.E.		
9	FLORIDA PROFESSIONAL ENGINEER		
10	SHEET 11		



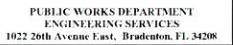

**12TH STREET EAST SIDEWALK  
57TH AVE E TO 61ST AVE E  
PLAN & PROFILE STA. 25+00 TO 30+00**

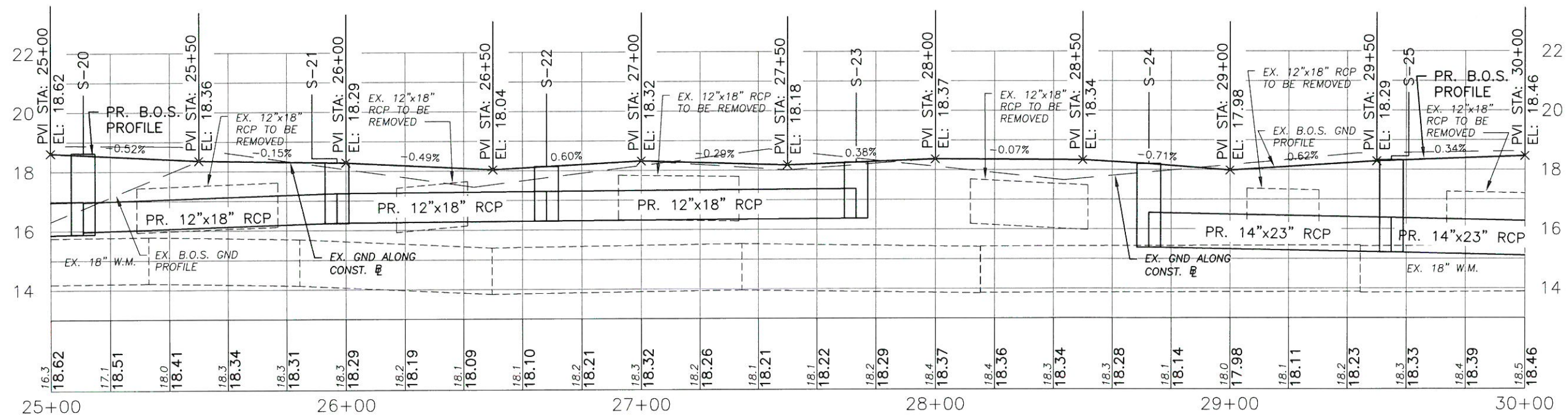
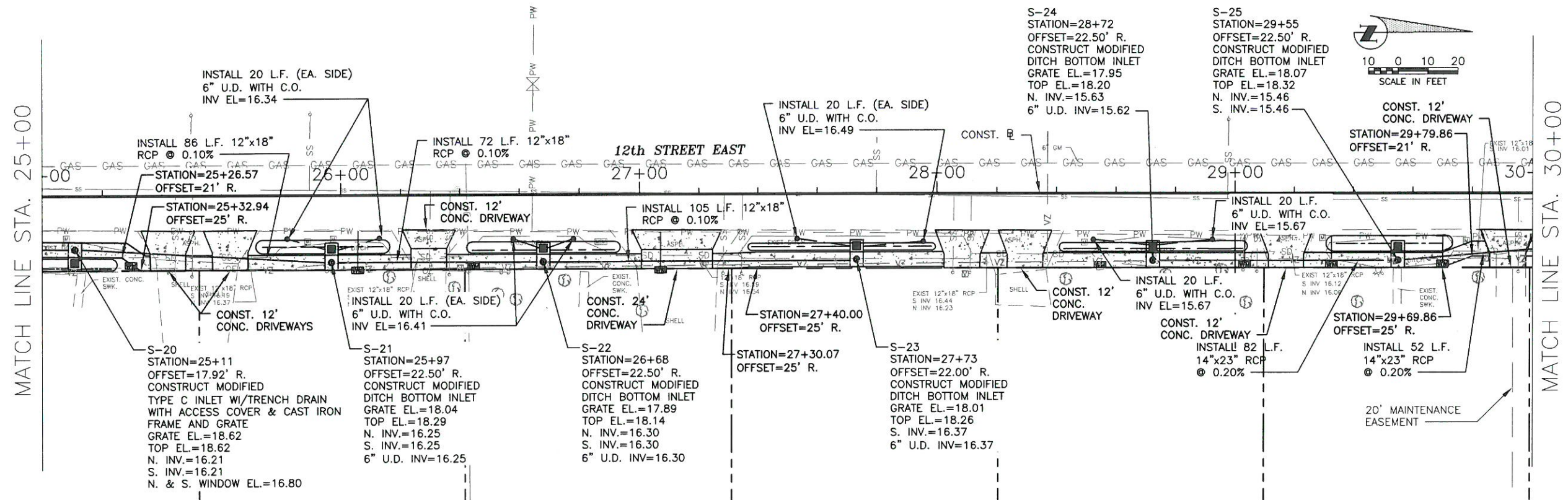

NO.	REVISION DESCRIPTION	BY	DATE
	PROJECT #	375-6059560	
	SURVEY #	000	
	SEC./TWN./RGE	00/00S/00E	
	SCALE	AS NOTED	
	DESIGNED	AM	06/25/15
	DRAWN	TMF	06/25/15
	CHECKED	AM/SF	02/16/16
	CHRIS L. MOWBRAY, PE STATE OF FLORIDA P.E. # 46777 FLORIDA REGIONAL ENGINEER		
	Signature & Date		
	SHEET 12		



12TH STREET EAST SIDEWALK  
57TH AVE E TO 61ST AVE E  
PLAN & PROFILE STA. 30+00 TO 34+50

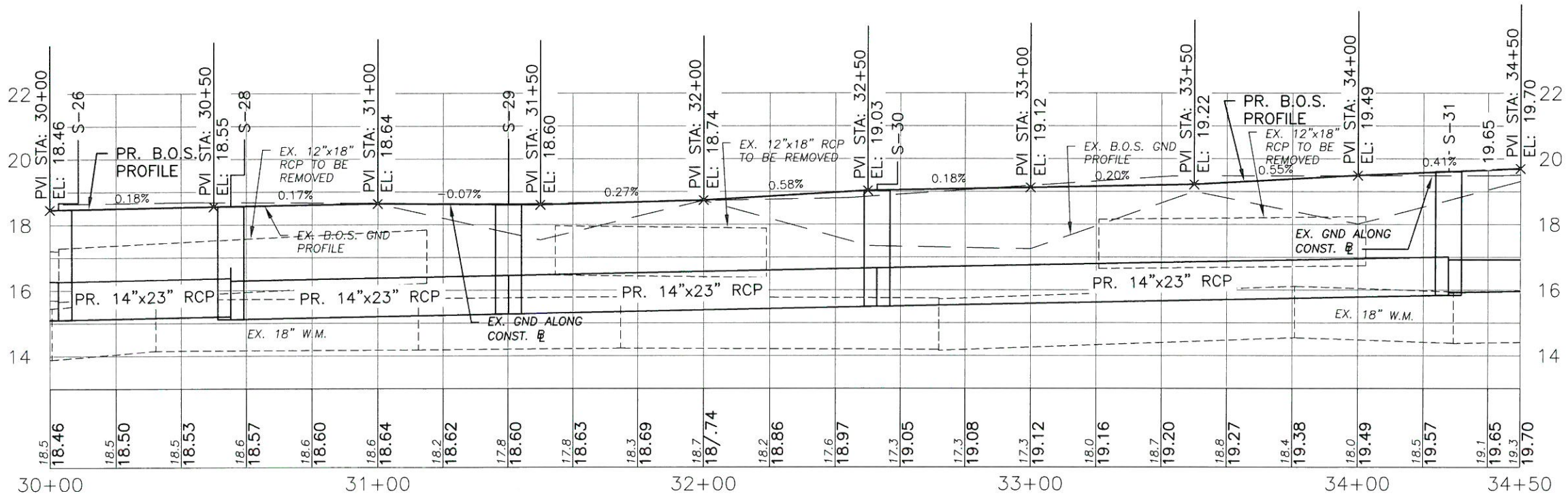
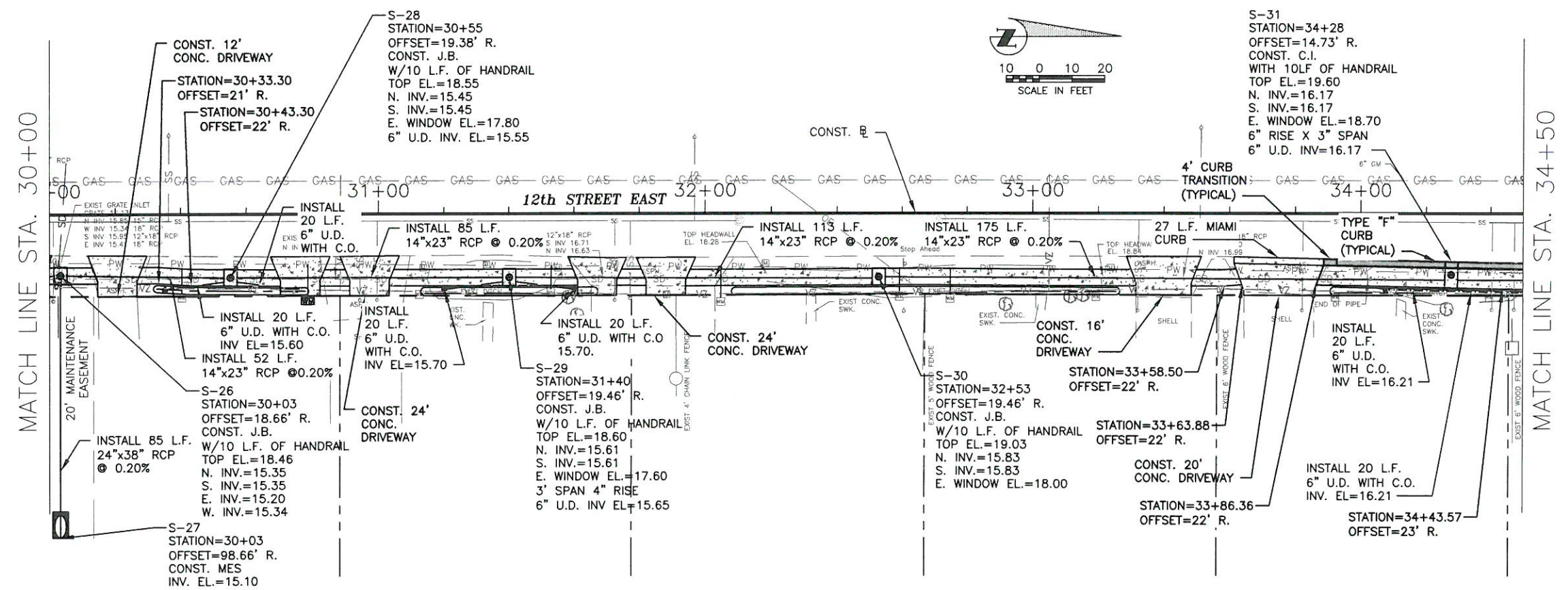

CHRISTOPHER LEE MOWBRAY  
No. 46777  
STATE OF FLORIDA  
PROFESSIONAL ENGINEER  
Signature & Date  
SHEET 13



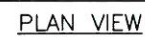

STRUCTURE NO.	STATION
S-21	25+97
S-22	26+68
S-23	27+73
S-24	28+72
S-25	29+55

MODIFIED DITCH BOTTOM INLET

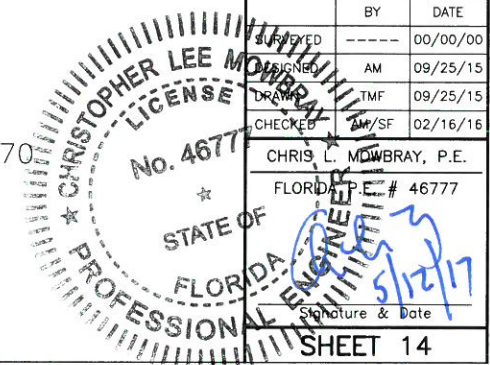
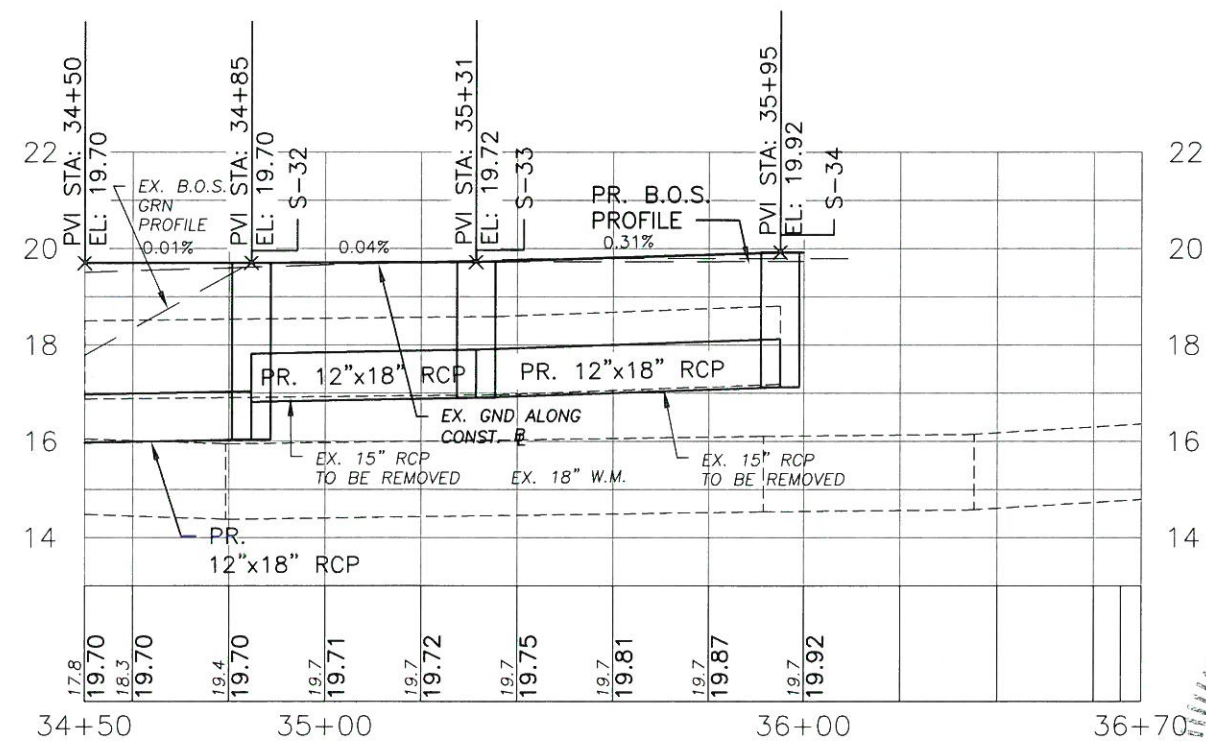
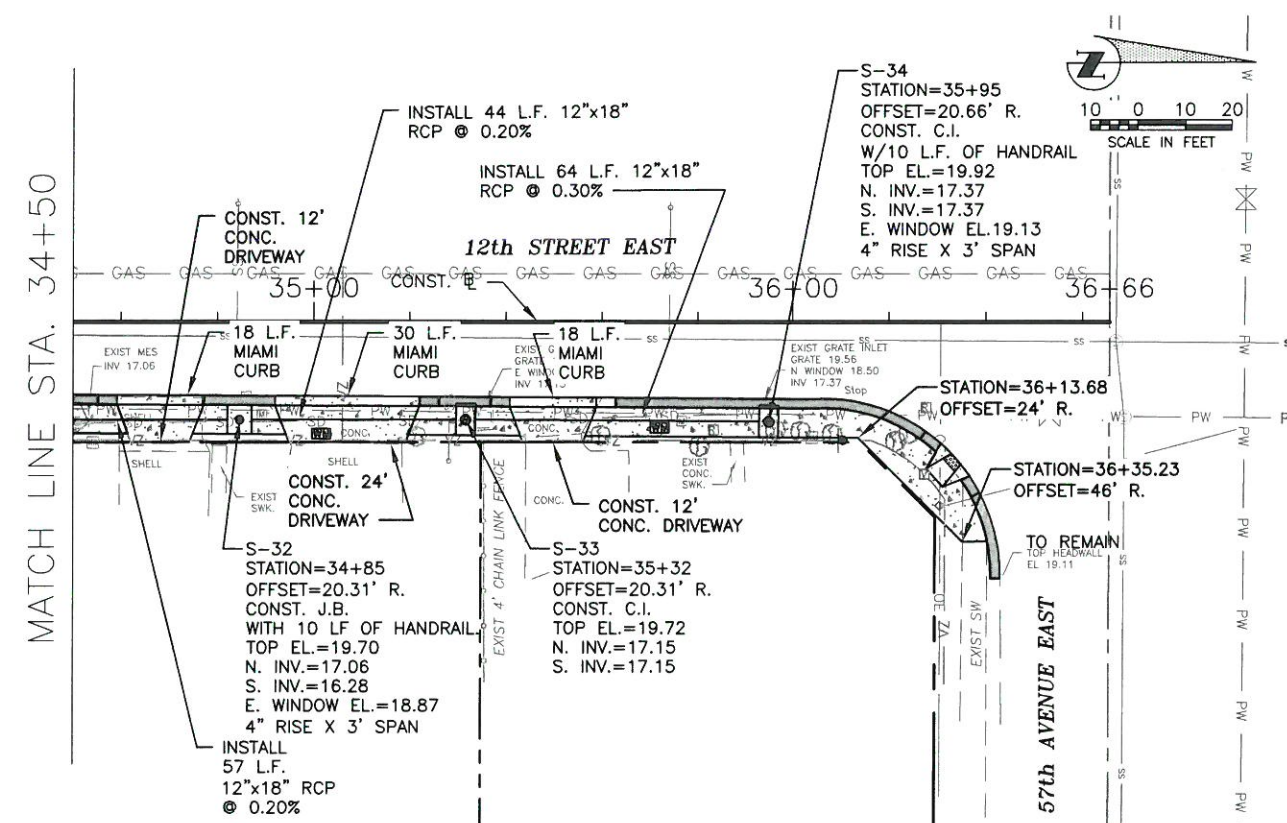

**12TH STREET EAST SIDEWALK  
57TH AVE E TO 61ST AVE E  
PLAN & PROFILE STA. 34+50 TO 36+66**

[illegible]



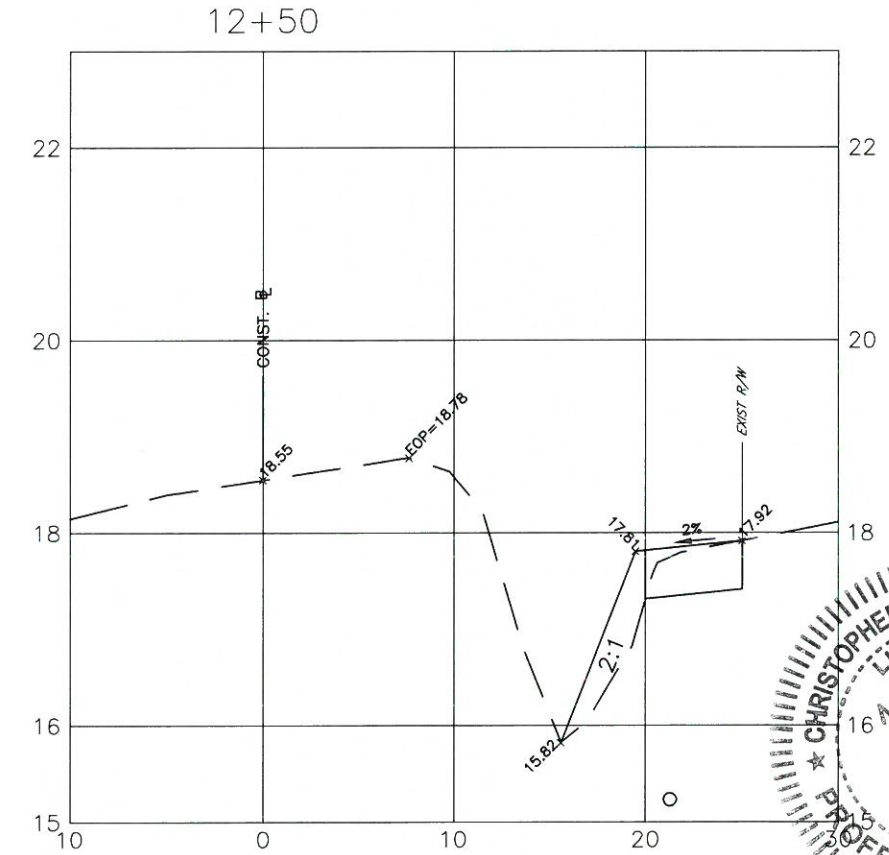
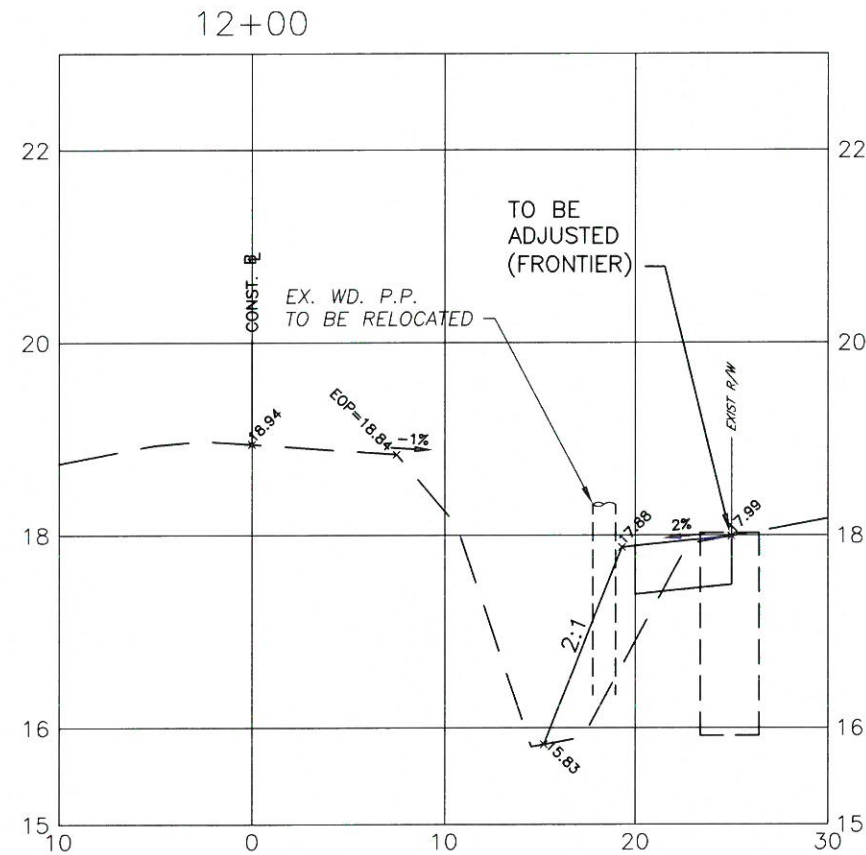
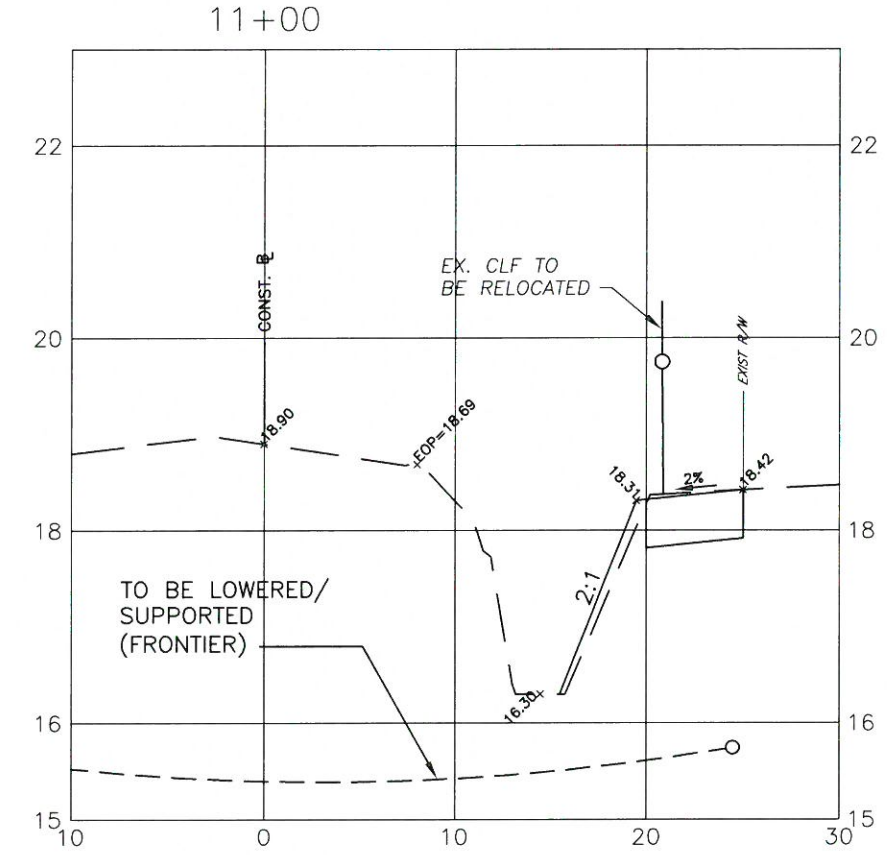
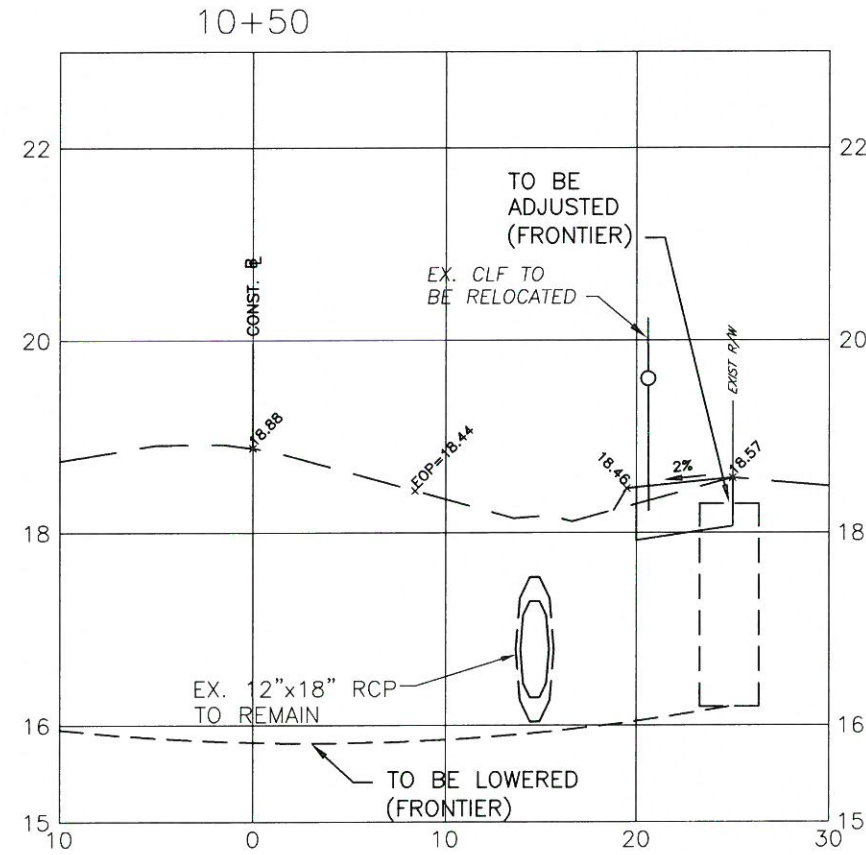

**12TH STREET EAST SIDEWALK  
57TH AVE E-61ST AVE E  
CROSS SECTIONS - Sta. 10+00 thru Sta. 12+50**

DATE									
BY									
REVISION DESCRIPTION									
NO.									
PROJECT #							375-6059560		
SURVEY #							000		
SEC./TWN./RGE							00/00S/00E		
SCALE							H: 1"=10' V: 1"=20'		
BY							DATE		
DESIGNED							00/00/00		
DRAWN							AM		
CHECKED							TMF		
							09/25/15		
							3F		
							09/00/00		
CHRIS L. MOWBRAY, P.E. FLORIDA R.B.L.# 24577 Signature & Date									
SHEET 15									



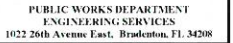

**12TH STREET EAST SIDEWALK**  
**57TH AVE E-61ST AVE E**  
**CROSS SECTIONS - Sta. 13+00 thru Sta. 15+50**

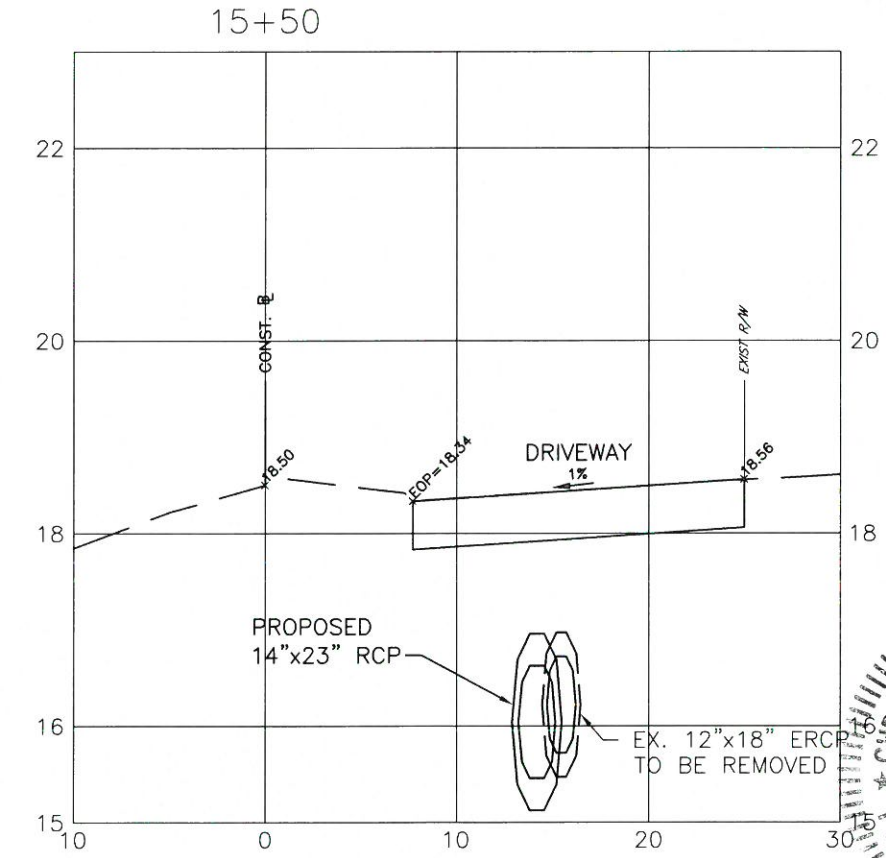
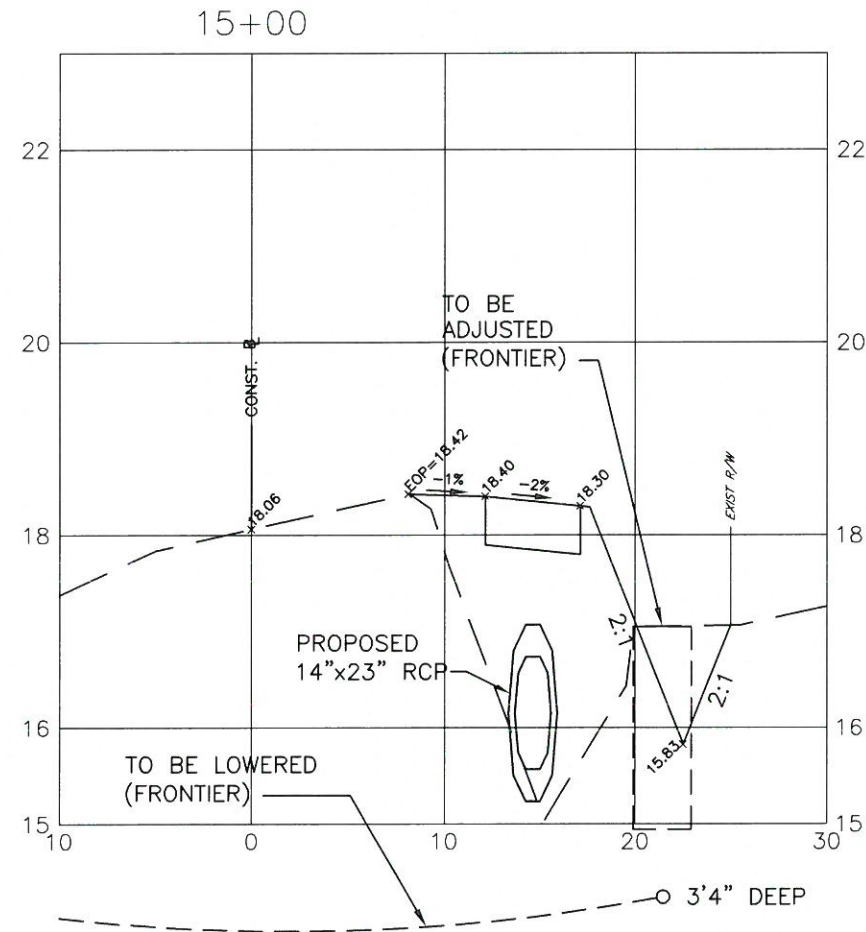
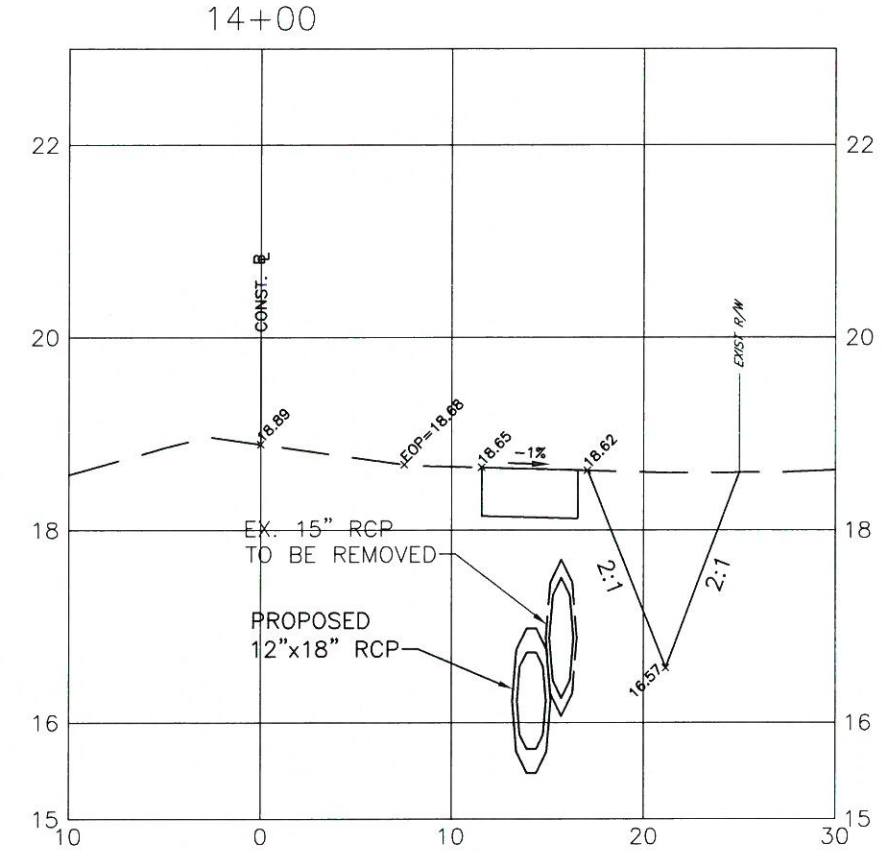
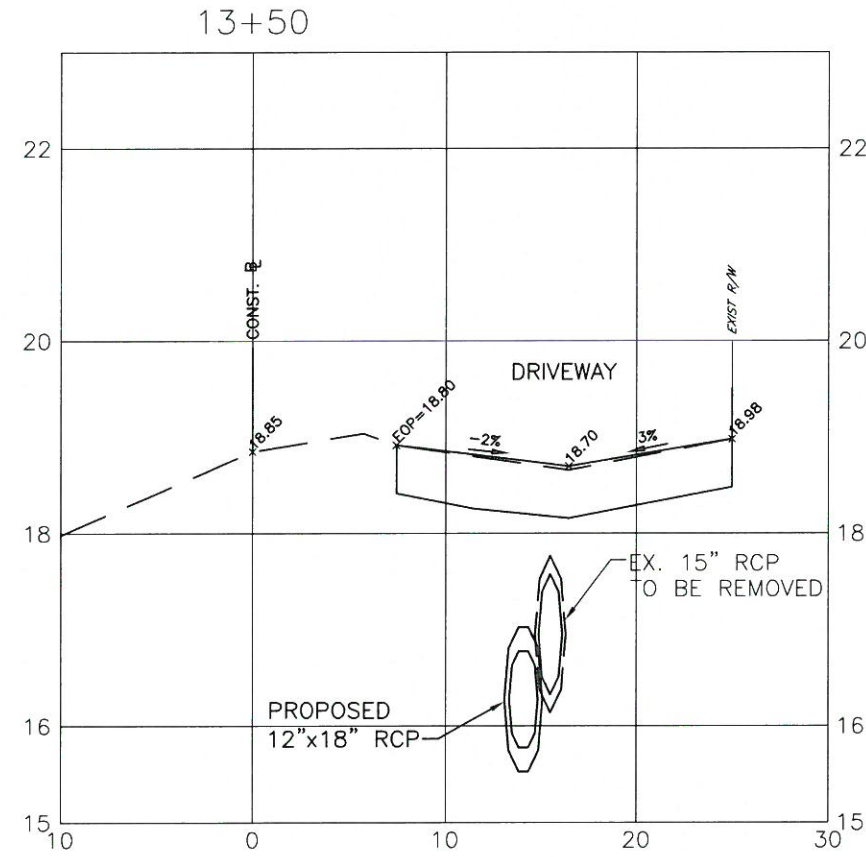
[illegible]



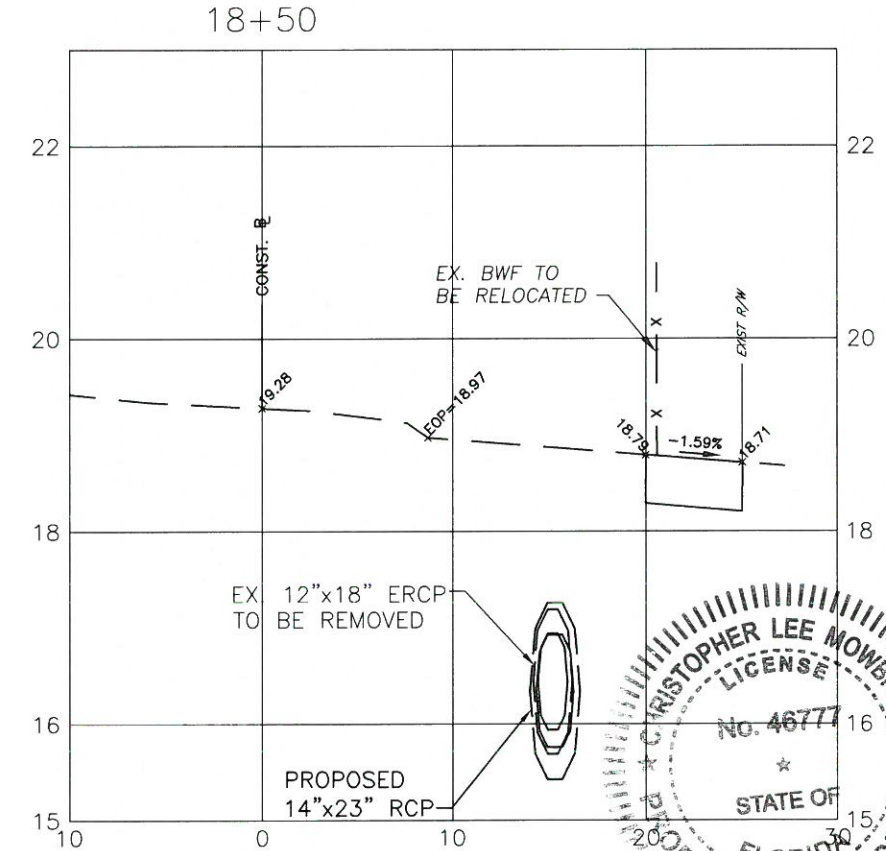
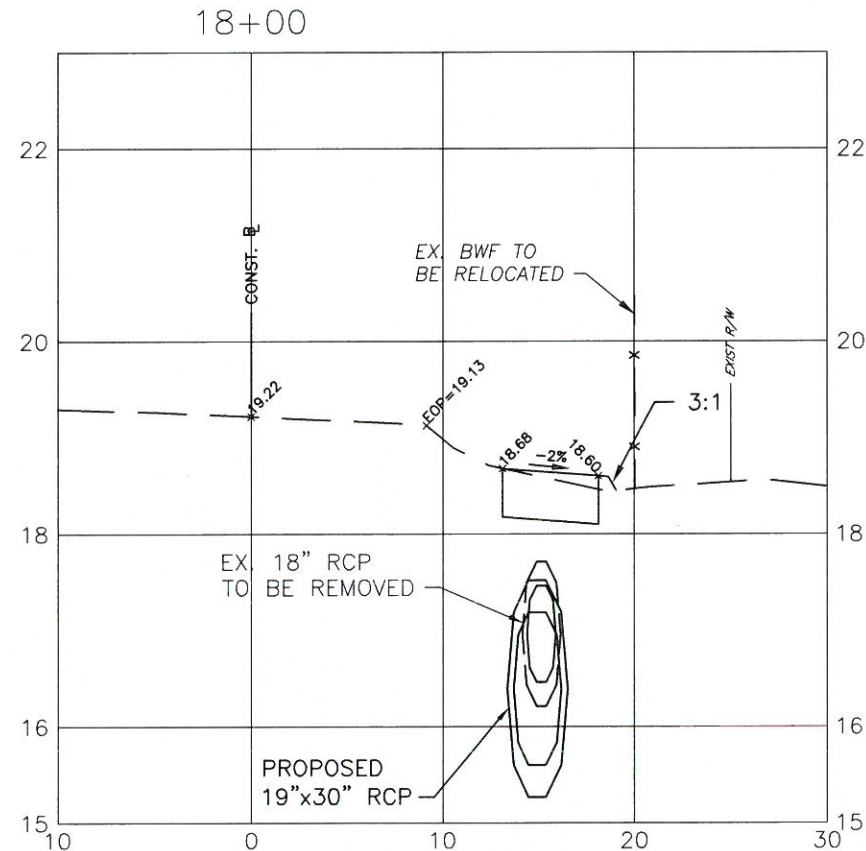
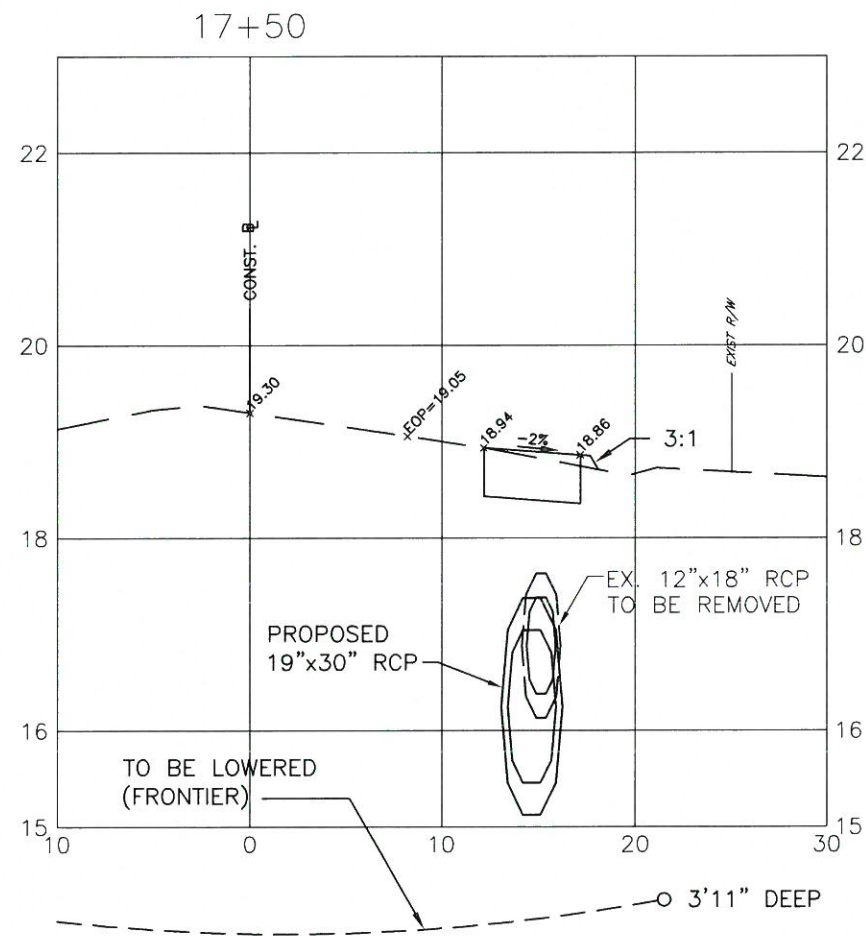
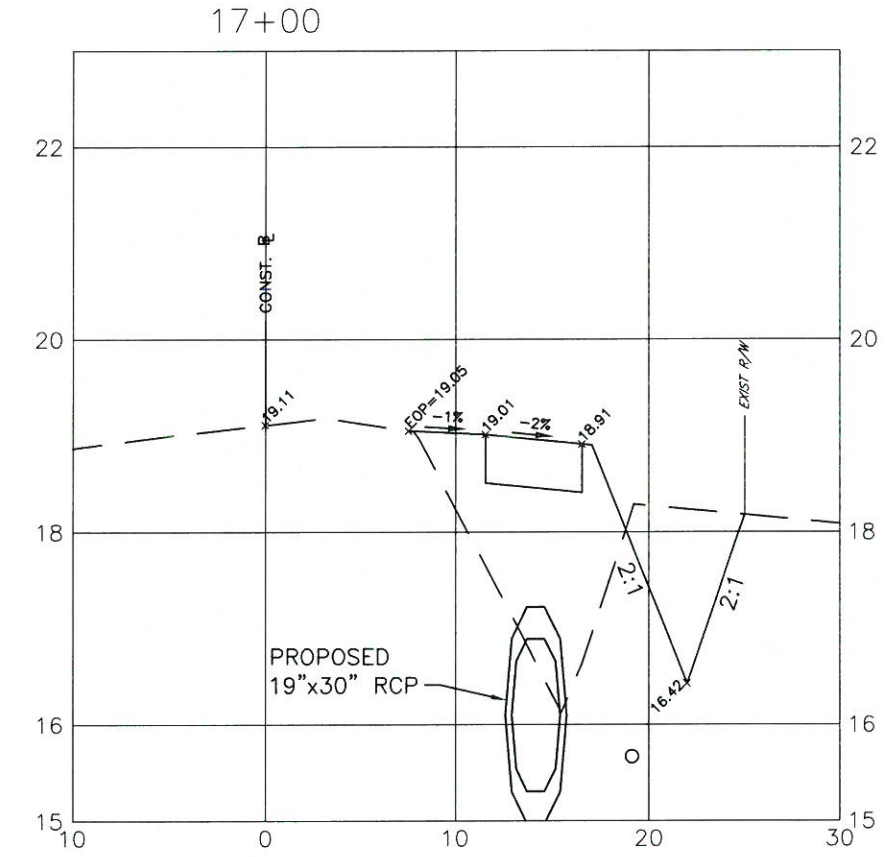
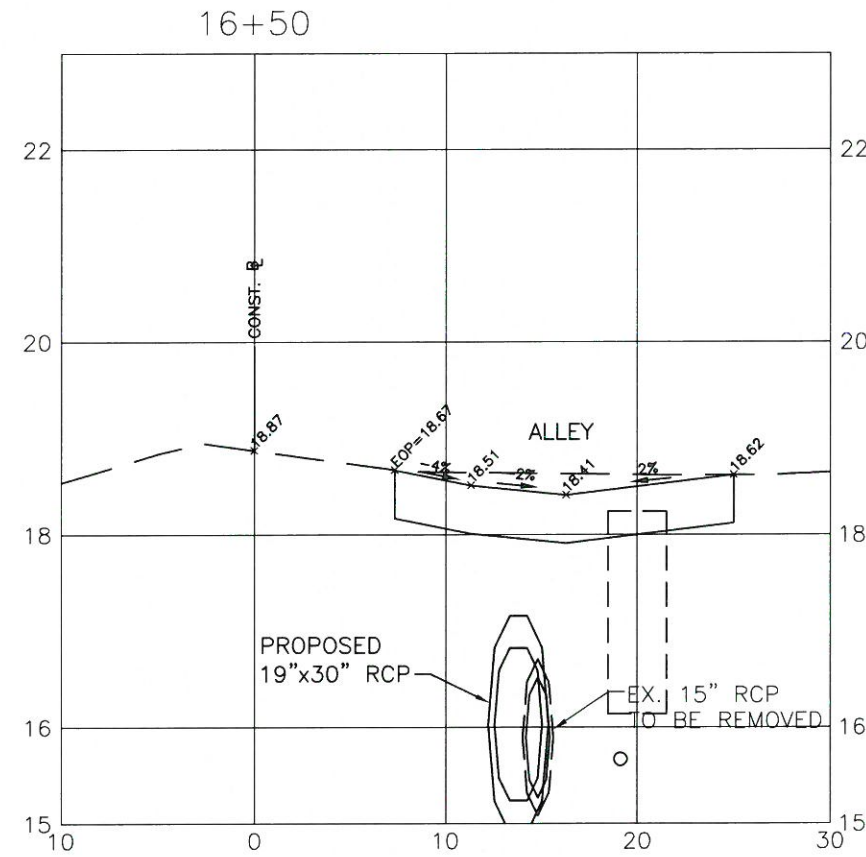
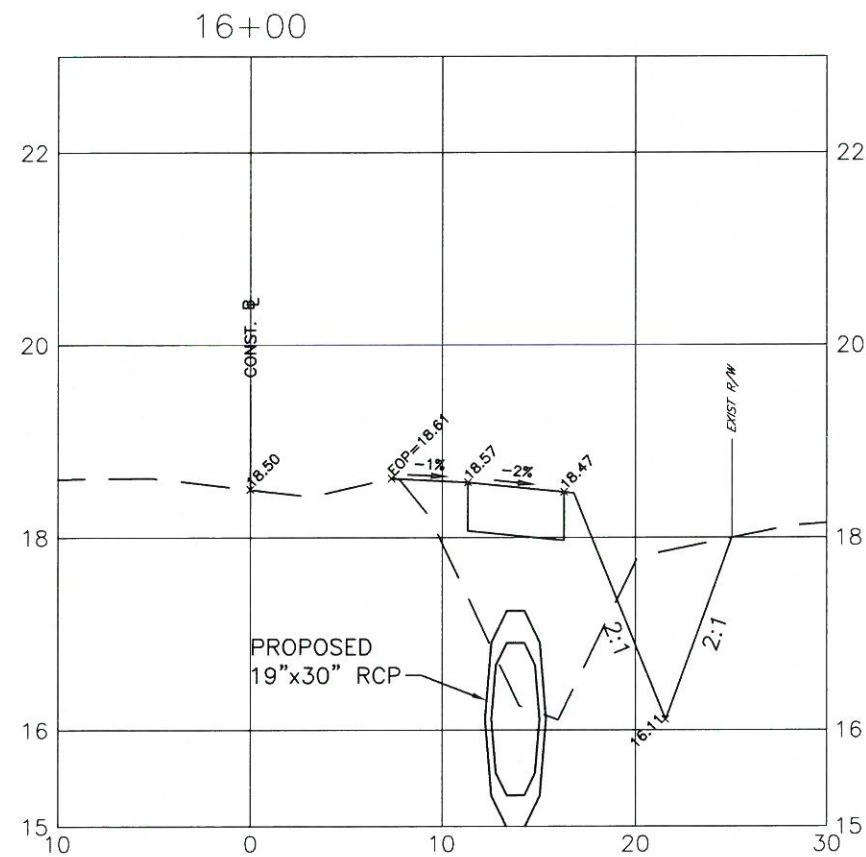

**PUBLIC WORKS DEPARTMENT  
ENGINEERING SERVICES**  
1022 26th Avenue East, Bradenton, FL 34208

**12TH STREET EAST SIDEWALK  
57TH AVE E-61ST AVE E  
CROSS SECTIONS - Sta. 16+00 thru Sta. 18+50**

DATE					
BY					
REVISION DESCRIPTION					
NO.					
PROJECT #		375-6059560			
SURVEY #		000			
SEC./TWN./RGE		00/00S/00E			
SCALE		H: 1"=10' V: 1"=20'			
	BY	DATE			
SURVEYED	-----	00/00/00			
DESIGNED	AM	09/25/15			
DRAWN	TMF	09/25/15			
CHECKED	SF	00/00/00			
CHRIS L. MOWBRAY, P.E.					
FLORIDA P.E. # 46777					
 9/12/17					
Signature & Date					
SHEET 17					



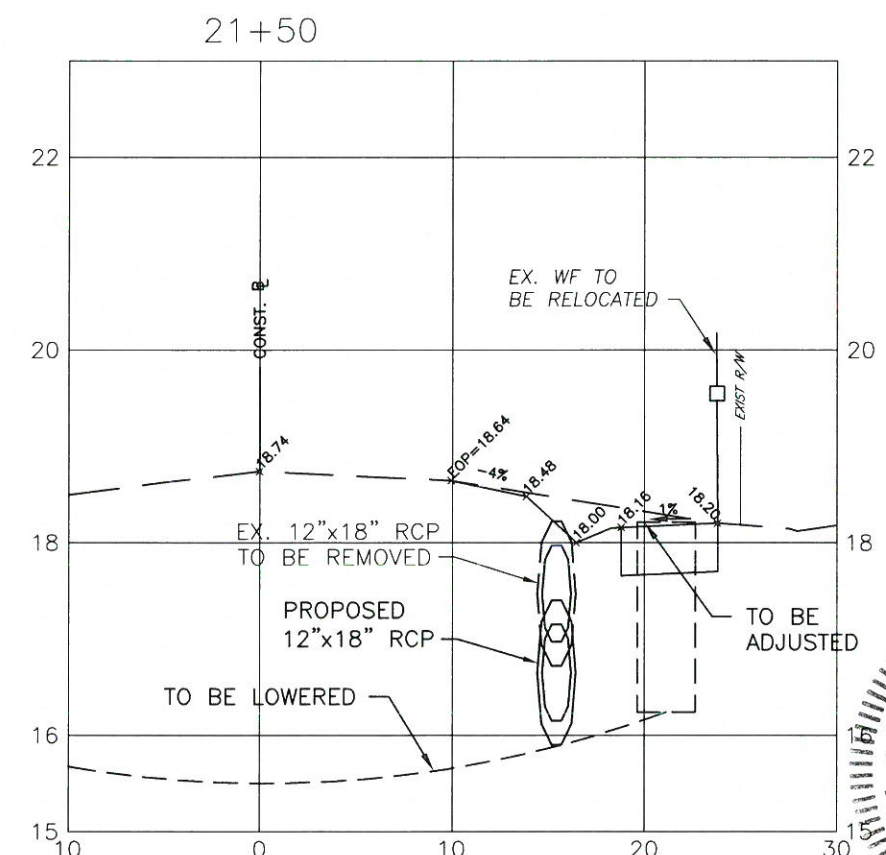
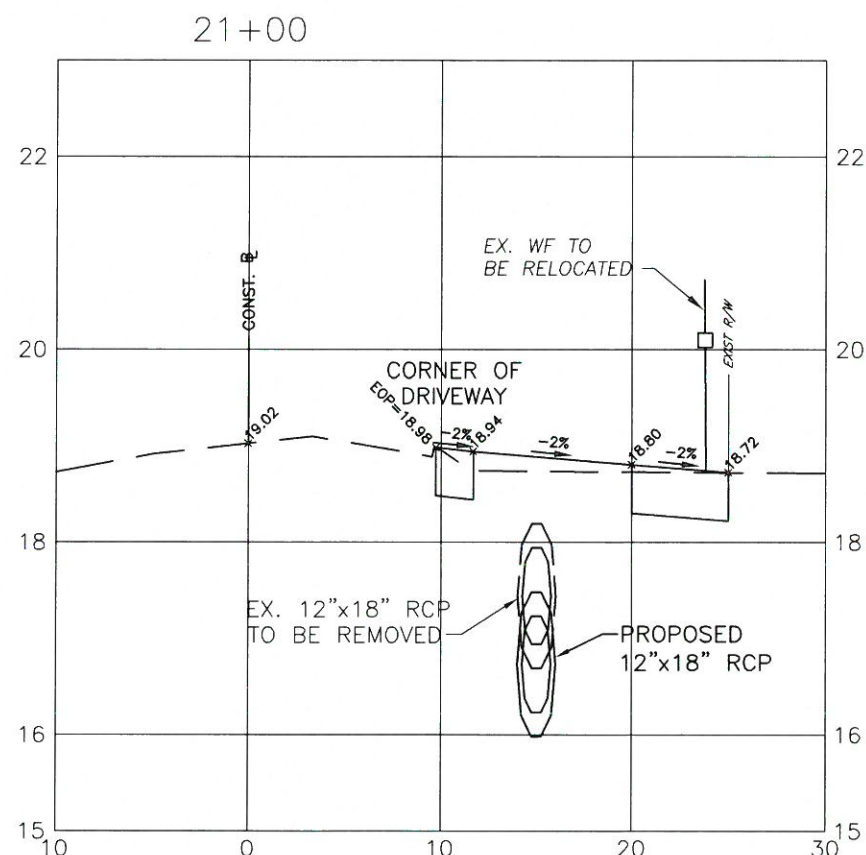
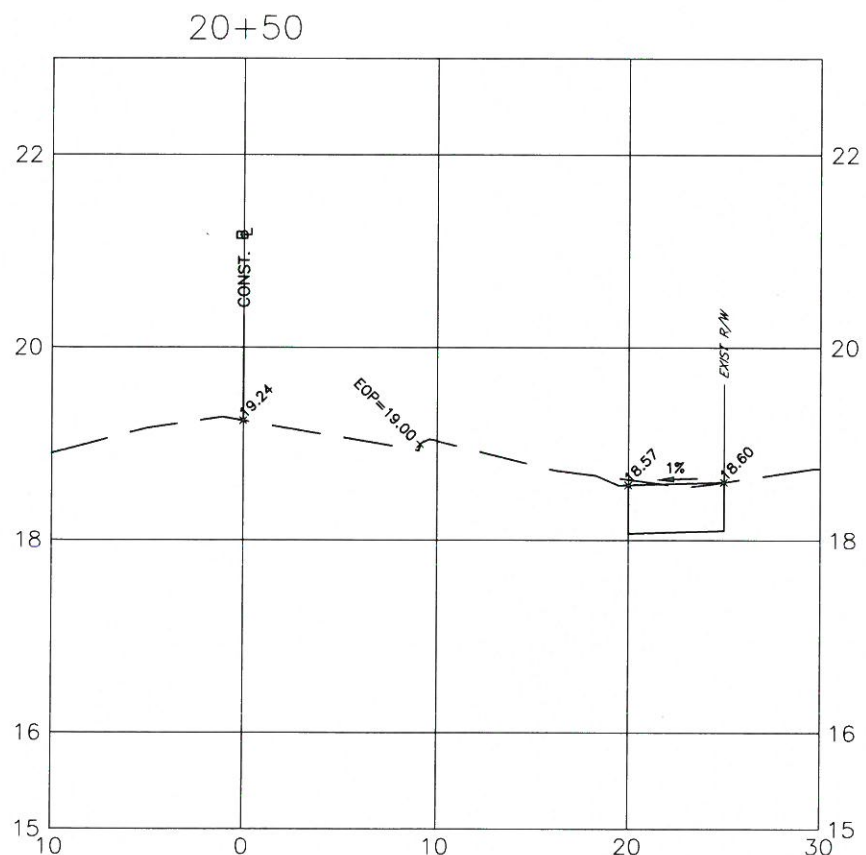
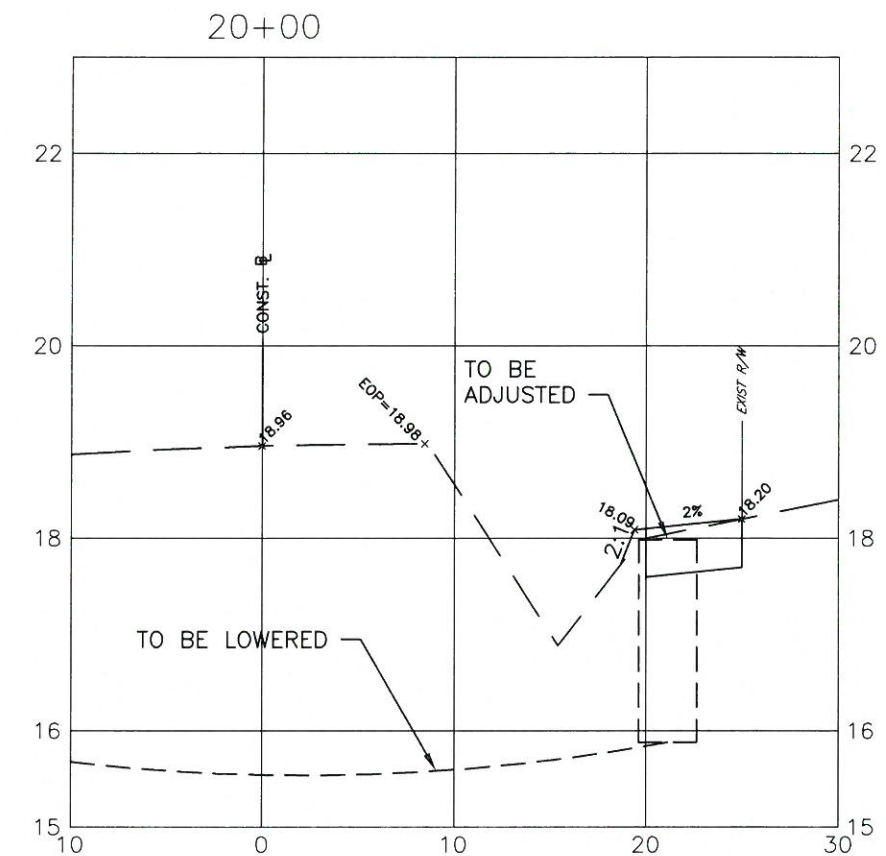
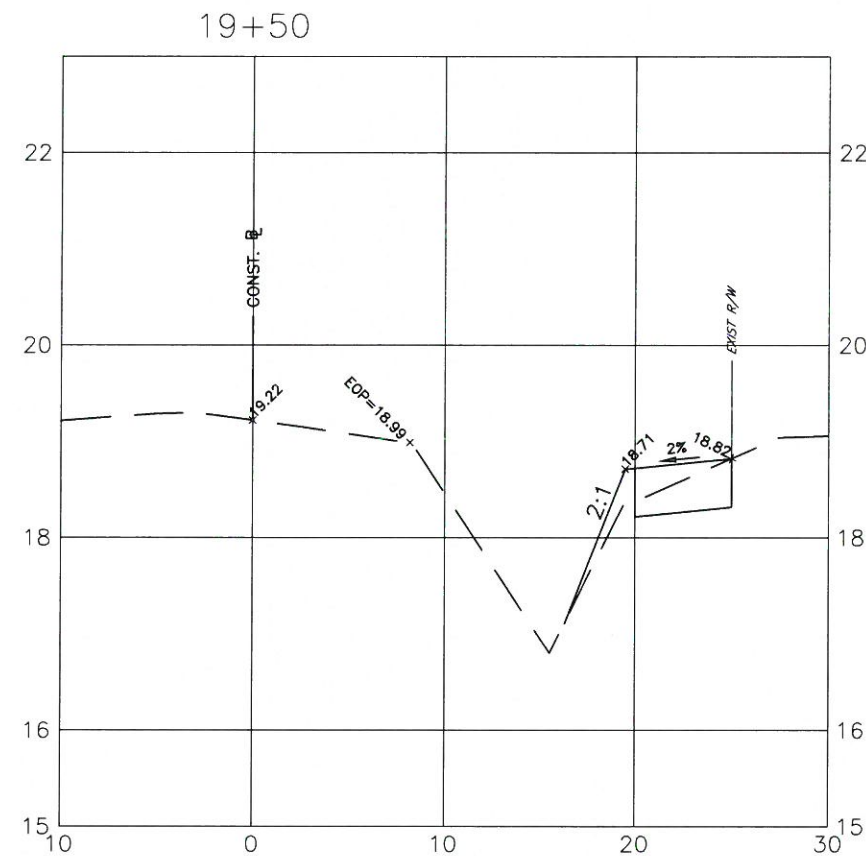
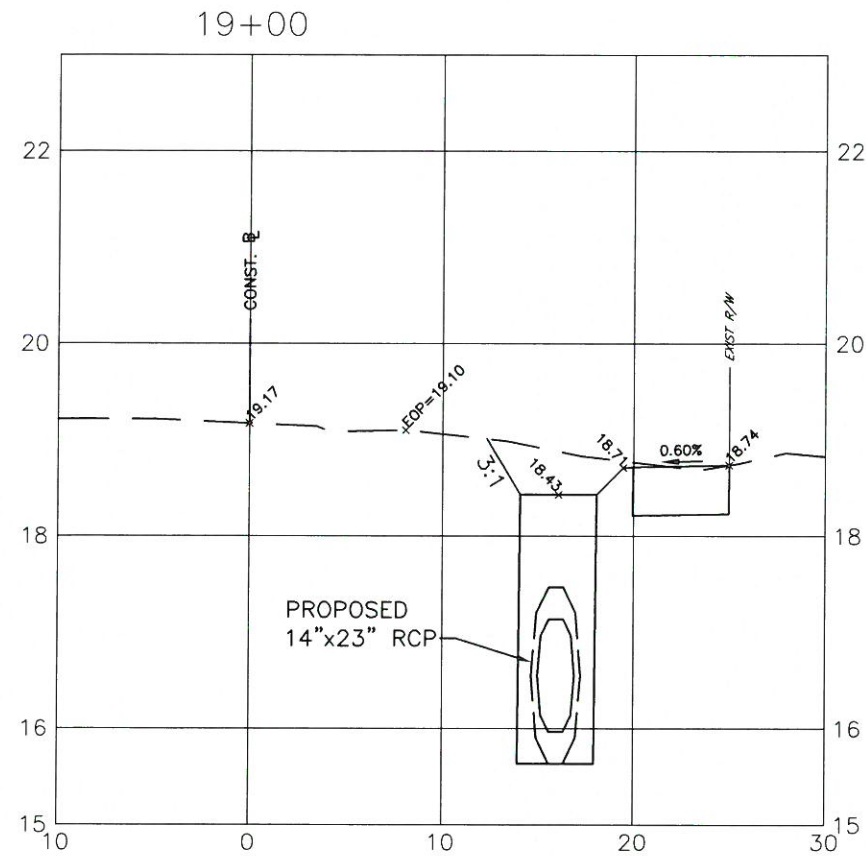

**PUBLIC WORKS DEPARTMENT  
ENGINEERING SERVICES**  
1022 26th Avenue East, Bradenton, FL 34208

**12TH STREET EAST SIDEWALK  
57TH AVE E-61ST AVE E  
CROSS SECTIONS - Sta. 19+00 thru Sta. 21+50**

[illegible]



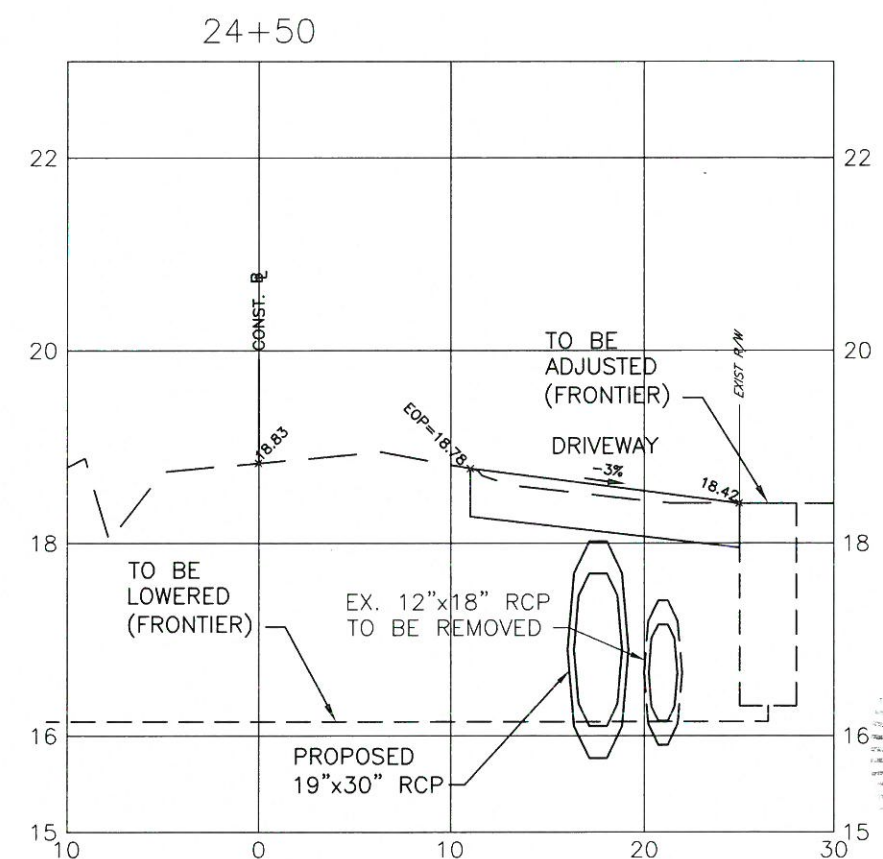
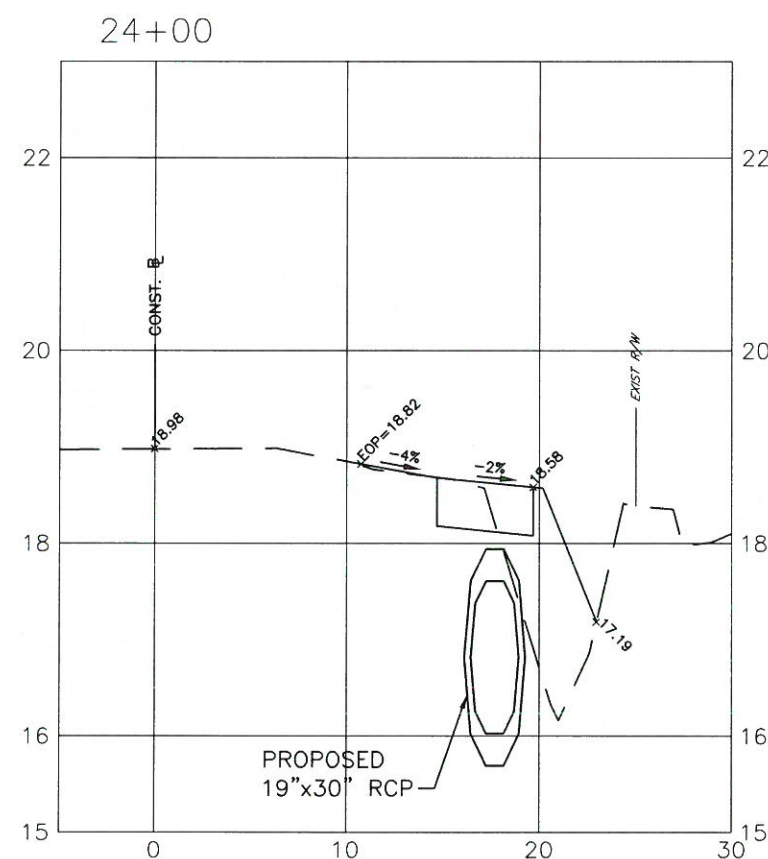
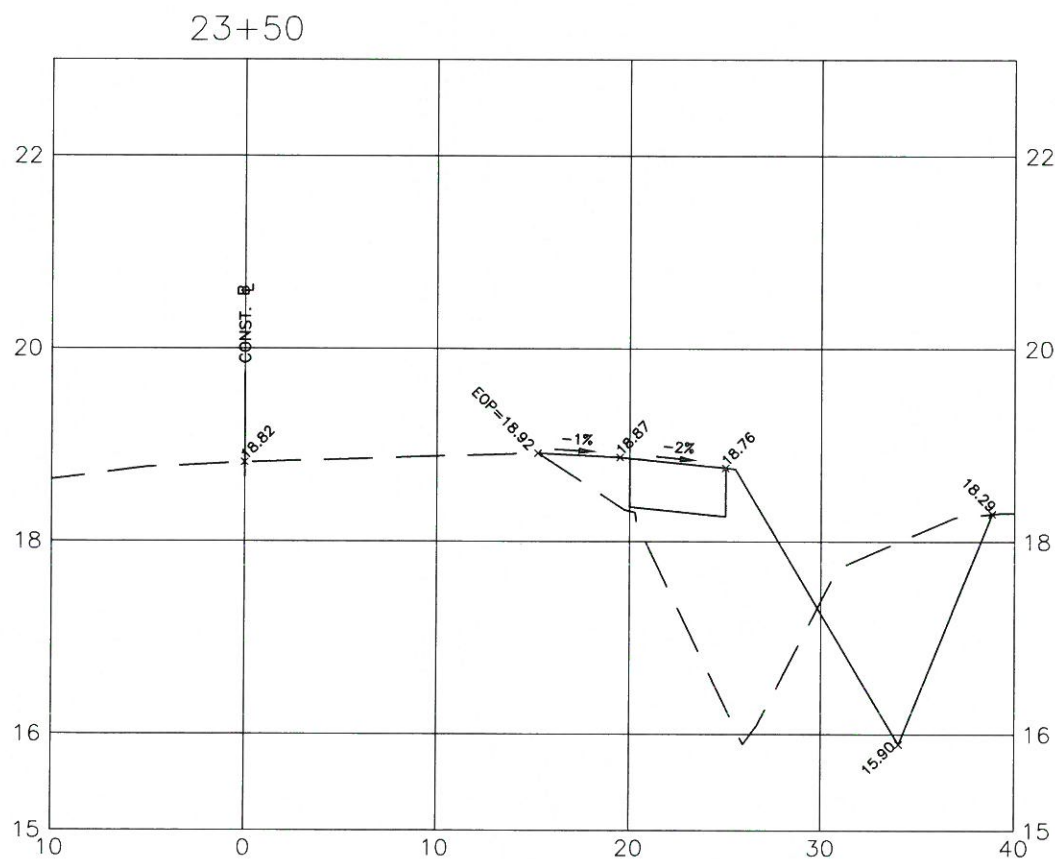
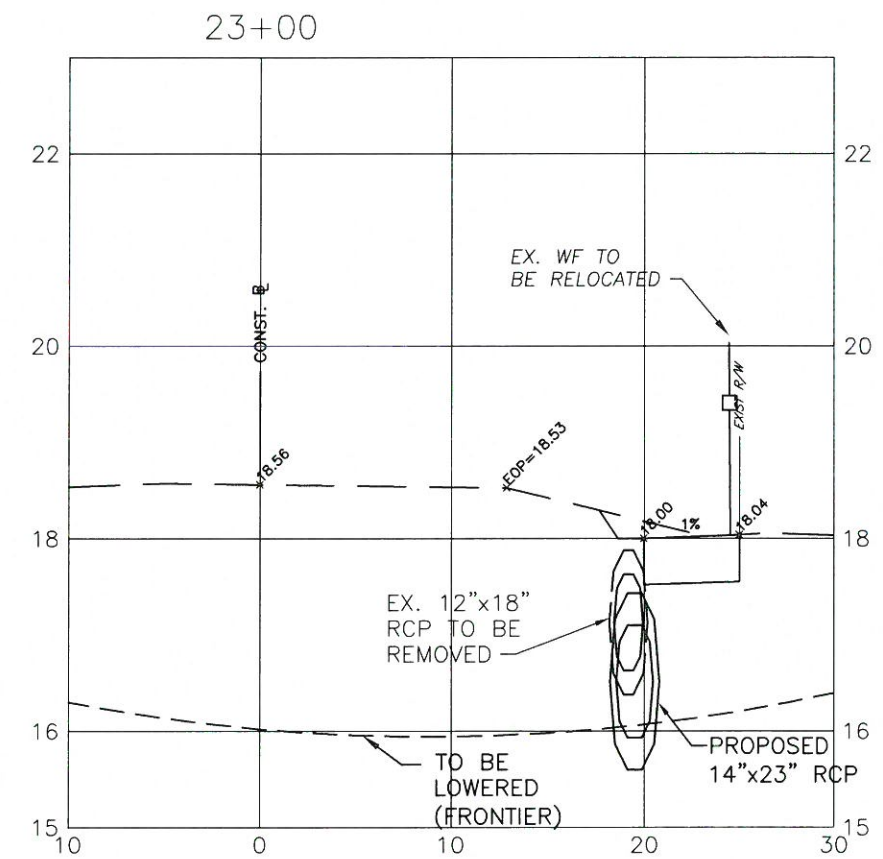
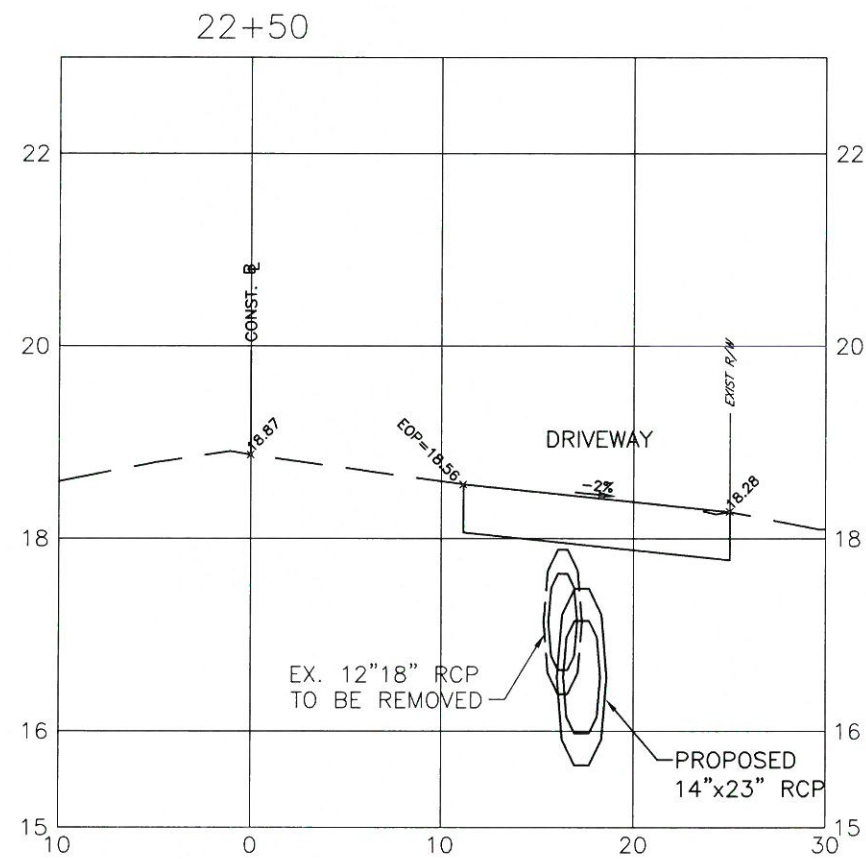
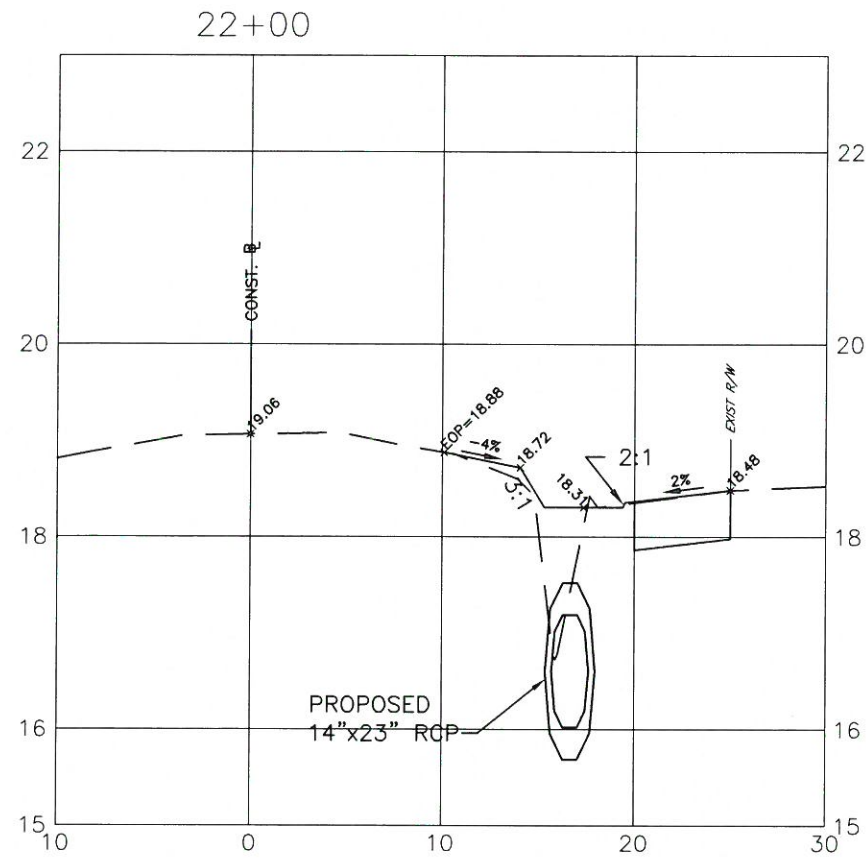

**PUBLIC WORKS DEPARTMENT  
ENGINEERING SERVICES**  
1022 26th Avenue East, Bradenton, FL 34208

**12TH STREET EAST SIDEWALK  
57TH AVE E-61ST AVE E  
CROSS SECTIONS - Sta. 22+00 thru Sta. 24+50**

DATE		BY		REVISION	DESCRIPTION	NO.			
PROJECT #		375-6059560							
SURVEY #		000							
SEC./TWN./RGE		00/00S/00E							
SCALE		H: 1"=10' V: 1"=20'							
SURVEYED BY		DATE							
DESIGNED BY		DATE							
DRAWN BY		DATE							
CHECKED BY		DATE							
CHRIS L. MOWBRAY, P.E.									
FLORIDA P.E. # 46777									
STATE OF FLORIDA									
Professional Engineer									
Signature & Date									
SHEET 19									