



Financial Management Department  
Procurement Division  
1112 Manatee Avenue West, Ste 803  
Bradenton, FL 34205  
Phone: (941) 749-3044  
george.earnest@mymanatee.org  
www.mymanatee.org

March 23, 2017

TO: All Interested Quoters  
SUBJECT: Request for Quotes 17-0379GE  
Landscape Maintenance of County Ponds

**ADDENDUM #1**

**Quoters are hereby notified that this Addendum shall be acknowledged on the Quote Form and made a part of the above named quoting and contract documents. Quotes submitted without acknowledgment of the Addendum will be considered incomplete.**

The following items are issued to add to, modify, and clarify the quote and contract documents. These items shall have the same force and effect as the original quoting and contract documents, and cost involved shall be included in the quote prices. Quotes to be submitted on the specified quote date, shall conform to the additions and revisions listed herein.

1. **DELETE** the original Quote Form pages 1 – 3 and **INSERT** the revised Quote Form attached.
2. **DELETE** the original maps provided in Exhibit 1 for the following list of maps and **INSERT** the revised Maps attached.

Pond 39	Changed street from 99 <sup>th</sup> St E to 9 <sup>th</sup> St E.
Pond 47	Small change to area mowed and updated acreage (1.29 acres was for entire parcel including pond).
Pond 53	Removed from contract. P-54 B and P-54 C – no changes. Updated acreage to reflect change.
Pond 64 C	Increased area mowed to reflect parcel boundaries. Updated acreage to reflect changes.
Pond 71 B	Added lines around wet pond that can't be mowed.
Pond 94	Removed from Pond Mowing Contract.
Ponds 127 A,B	Remove both ponds from the Pond Mowing Contract.
Ponds 144, 145	Changed street from 99 <sup>th</sup> St E to 9 <sup>th</sup> St E.
Pond 146	Changed name of road to Ft. Hamer Rd.
Pond 2173	Changed location of pond 2076. Changed area mowed to reflect parcel boundaries.
Pond 2283	Removed P-2285 and P-2286. Updated the area mowed and acreage to reflect parcel boundaries.
Pond 67 A,B,C	Removed canals from mow area.
Pond 89	Removed canals from mow area.

**The following questions have been presented by potential quoters:**

**1. QUESTION**

Please clarify the specification: should the Tier 3 grass height be four (4) to eight (8) inches or should it be four (4) to six (6) inches?

**Response:** The requirement is that Tier 3 shall be maintained as a grass height of four (4) to six (6) inches.

**2. QUESTION**

Is the amount of spraying around the perimeter of all these retention ponds and fence lines acceptable to you and public works as they are?

**Response:** Yes, The current chemical pond maintenance contract requires the applicator to treat a band around the pond to the water level at the time of service. Because it has been dry water levels have dropped leaving a bare area between the high water and low water marks. This area should be mowed or line wiped if needed up to the waters edge at the time of service.

**3. QUESTION**

Ponds 29 and 30 are in rough shape. Is there an alternative solution available to get these two ponds in serviceable condition?

**Response:** At the time of award, arrangements will be made to have inmate labor initially clean these two ponds. Before the first service event the County Contract Manager (CCM) and awarded contractor can meet on site and inspect the maintained area and at that time all maintenance including normal trash pickup will revert to the contractor. At any time if illegal dumping (large piles of waste outside of the scope of normal litter removal) or large debris such as tires, mattresses, furniture, etc. is discovered by the contractor, they should notify the CCM to arrange a site inspection and pickup.

**4. QUESTION**

A question about herbicide spraying in the ditches and swales; what if we do not have a licensed aquatic applicator on staff?

**Response:** To clarify on the use of herbicides to control vegetation. At any point if the contractor wishes to use herbicide to control vegetation along fence lines, around obstacles, or in the flow line of ditches and swales, the contractor must notify and receive approval from the CCM before application. Herbicides application is not mandatory and if the contractor does not wish to use them, the aforementioned areas can be maintained by line whipping, or hand pulling. All herbicide applications shall be performed by licensed personnel, in the case of fence line and other terrestrial applications a limited commercial applicators license will suffice, herbicide applications to ditches and swales shall require an aquatic applicators license.

END OF ADDENDUM #1

Quotes will be received at Manatee County Procurement Division, 1112 Manatee Avenue West, Bradenton, Florida 34205 until **March 30, 2017 at 3:00 PM.**

Sincerely,

A handwritten signature in blue ink, appearing to read 'Melissa Wendel', is written over the printed name.

Melissa Wendel CPPO  
Purchasing Official, Procurement Division

**REVISED QUOTATION FORM**

**DATE DUE: 3:00 PM on March 30, 2017**

To: Manatee County Purchasing  
1112 Manatee Avenue West, Suite 803  
Bradenton, Florida 34205  
Attention: insert name, insert title  
Or via email: George.earnest@mymanatee.org  
Or via Fax @ (941) 749-3034

**RE: RFQ 17-0379GE for Landscape Maintenance of County Ponds**

We, the undersigned, hereby declare that we have carefully reviewed the quote documents, and with full knowledge and understanding of the aforementioned herewith submit this quote, meeting each and every specification, term, and condition contained in this Request for Quotes.

We understand that the quote specifications, terms, and conditions in their entirety shall be made a part of any agreement or contract between Manatee County and the successful quoter. Failure to comply shall result in contract default, whereupon, the defaulting contractor shall be required to pay for any and all re-procurement costs, damages, and attorney fees as incurred by the County.

COMPANY NAME: \_\_\_\_\_

AUTHORIZED SIGNATURE: \_\_\_\_\_

\_\_\_\_\_  
(Print Name & Title of Signer)      DATE: \_\_\_\_\_

COMPANY ADDRESS: \_\_\_\_\_

TEL. NO.: \_\_\_\_\_ FAX NO.: \_\_\_\_\_

EMAIL.: \_\_\_\_\_

Acknowledge Addendum No. \_\_\_\_ Dated: \_\_\_\_\_

**REVISED QUOTE PRICE FORM**  
**RFQ 17-0379GE, LANDSCAPE MAINTENANCE OF COUNTY PONDS**

<b>TIER 1 = 30 Cuts per year at 3 to 4 inches in height</b>				
<b>Pond #</b>	<b>Location</b>	<b>Acres</b>	<b>Price Per Cut</b>	<b>Extended Cost: Per cut X 30 cuts</b>
1	McCollum Lakes, lake A	1.6	\$	\$
21 A	9 <sup>th</sup> St E @ 61 <sup>st</sup> Ave	1.61	\$	\$
21 B, C	9 <sup>th</sup> St E @ 59 <sup>th</sup> Ave	0.82	\$	\$
29 & 30	North pond @ 60 <sup>th</sup> Ave btwn 1 <sup>st</sup> & 3 <sup>rd</sup> St E	0.77	\$	\$
39	9 <sup>th</sup> St E retention pond north of 53 <sup>rd</sup> Ave E	0.5	\$	\$
46	Pond north of 26 <sup>th</sup> Ave E off 15 <sup>th</sup> St E	1.98	\$	\$
47	Pond at 57 <sup>th</sup> Ave W and 34 <sup>th</sup> St W	0.62	\$	\$
54 B, 54 C	75 <sup>th</sup> St W	0.72	\$	\$
55 D, E & F	American Legion off 75 <sup>th</sup> St W south of entrance	2.4	\$	\$
56	Pond @ southeast corner of 53 <sup>rd</sup> Ave W & 43 <sup>rd</sup> St W	0.48	\$	\$
59 A, B & C	Lockwood Ridge Rd north of Glenbrook Dr.	2.04	\$	\$
59 D, E & E-1	Lockwood Ridge Rd south of Whitfield Ave.	4.46	\$	\$
59 F, G	Lockwood Ridge Rd north of 63 <sup>rd</sup> Ave E	2.85	\$	\$
60	Pond between 8 <sup>th</sup> & 9 <sup>th</sup> St E and 13 <sup>th</sup> Ave E	0.37	\$	\$
64 A	63 <sup>rd</sup> Ave @ Episcopal church	1.78	\$	\$
64 B	Pond @ 5 <sup>th</sup> St W and 63 <sup>rd</sup> Ave	0.34	\$	\$
64 C	63 <sup>rd</sup> Ave E @ lift station	1.53	\$	\$
64 D	Pond at 13 <sup>th</sup> St E & 63 <sup>rd</sup> Ave	1.26	\$	\$
65 A, B & C	3 ponds on 30 <sup>th</sup> Ave W – fenced with cypress trees	2.19	\$	\$
66	905 Manatee Ave E, behind Vanguard Pharmacy	0.49	\$	\$
70 A	Tallevast Rd. @ Pearce Drain south of Tallevast	1.08	\$	\$
71 A, B	9 <sup>th</sup> St. W Extension retention pond	2.53	\$	\$

**COMPANY NAME:** \_\_\_\_\_

TIER 1 = (continued)				
30 Cuts per year at 3 to 4 inches in height				
Pond #	Location	Acres	Price Per Cut	Extended Cost: Per cut X 30 cuts
76 A, B & C	57 <sup>th</sup> Ave east of 14 <sup>th</sup> St W, north side	2.43	\$	\$
78	Post Office – 24 <sup>th</sup> St East	0.29	\$	\$
80	60 <sup>th</sup> Ave E, north of Government Hammock	0.3	\$	\$
83	SR 70 @ Natalie Way, NW corner	0.53	\$	\$
86 A, B & C	Honore Ave	5.83	\$	\$
86 D & E	Honore Ave DET-1 & DET-2	1.45	\$	\$
86 F & G	Honore Ave lakes north of fire station	0.67	\$	\$
90	Jackson Park; 308 17 <sup>th</sup> St West	1.12	\$	\$
95	23 <sup>rd</sup> St E @ US 41 Palmetto	0.82	\$	\$
97	63 <sup>rd</sup> Ave E, north side	0.47	\$	\$
103	El Conquistador Pkwy, 0.46 miles S of 53 <sup>rd</sup> Ave W (s. side)	0.82	\$	\$
104A	El Conquistador Pkwy, 0.63 miles NW of Champ Row (s. side)	1.52	\$	\$
105B	El Conquistador Pkwy, 0.18 miles NW of Champ Row (s. side)	0.34	\$	\$
141	44 <sup>th</sup> Ave E to the east of Taylor Rental	0.45	\$	\$
143	SW Corner of 15 <sup>th</sup> St Ct E @ 51 <sup>st</sup> Ave E	0.25	\$	\$
144 & 145	9 <sup>th</sup> St E	0.43	\$	\$
146	Ft. Hamer Road	0.49	\$	\$
TIER 1 Total (sum of Extended Costs): For award purposes			\$	

COMPANY NAME: \_\_\_\_\_

**REVISED QUOTE PRICE FORM, RFQ 17-0379GE**

<b>TIER 2 = 18 Cuts per year at 3 to 4 inches in height</b>				
<b>Pond #</b>	<b>Location</b>	<b>Acres</b>	<b>Price Per Cut</b>	<b>Extended Cost: Per cut X 18 cuts =</b>
61 A & C	Buckeye Rd. retention pond southeast corner	1.1	\$	\$
61 B, D, E & F	Buckeye Rd. retention pond northwest corner	5	\$	\$
72	Kay Rd extension north of Walmart	0.58	\$	\$
76 D	57 <sup>th</sup> Ave east of 15 <sup>th</sup> St E	2.61	\$	\$
81 C & D	60 <sup>th</sup> Street East	0.68	\$	\$
96 A & B	El Conquistador Pkwy – South of 53 <sup>rd</sup> Ave W	0.89	\$	\$
98 A, B & C	Buffalo Rd., across from 70 <sup>th</sup> St E intersection	2.54	\$	\$
99 E & F	17 <sup>th</sup> St West at intersection with Bayshore Rd.	1.07	\$	\$
2076 & 2173	Creekwood Blvd./44 <sup>th</sup> Ave E Creekwood Park ponds	4.94	\$	\$
2283	44 <sup>th</sup> Ave E @ 18 <sup>th</sup> St E & 15 <sup>th</sup> St E	9.84	\$	\$
<b>TIER 2 Total (sum of Extended Costs): For award purposes.</b>			<b>\$</b>	

COMPANY NAME: \_\_\_\_\_

**REVISED QUOTE PRICE FORM**  
**RFQ 17-0379GE, LANDSCAPE MAINTENANCE OF COUNTY PONDS**

<b>TIER 3 = 12 Cuts per year at 4 to 6 inches in height</b>				
<b>Pond #</b>	<b>Location</b>	<b>Acres</b>	<b>Price Per Cut</b>	<b>Extended Cost: Per cut X 12 cuts =</b>
99 A, B, C & D	17 <sup>TH</sup> St E Ponds (vicinity of 6 <sup>th</sup> Ave E)	11.58	\$	\$
<b>Bush Hog Mowing</b>		<b>Estimated Quantity</b>	<b>Price Per Acre</b>	<b>Extended Cost</b>
Bush Hog Mowing (non-scheduled, as needed, per acre)		20 X	\$ =	\$
<b>TIER 3 Total (sum of Extended Costs): For award purposes.</b>			\$	

**COMPANY NAME:** \_\_\_\_\_

**END OF QUOTATION FORM**





STH ST E - POND 39  
MOWING AREA. 50 ACRES

Google

Eye alt 1014 ft

**34TH ST W - POND 47  
MOWING AREA: 62 ACRES**

34th St W

54th Dr W

57th Ave Dr W

57th Ave W

6400 S 54th

UNIVERSITY OF MINNESOTA

Google

© 2011









63RD AVE W - POND 64C  
MOWING AREA 1.526 ACRES

Google









Copyright © 2015 Google

27°28'59.61"N 87°13'42.61"W Elev: 15m

© 2015 Google

Google

Eye alt: 458m





9TH STE - PONDS 144 AND 145  
MOWING AREA: 43 ACRES

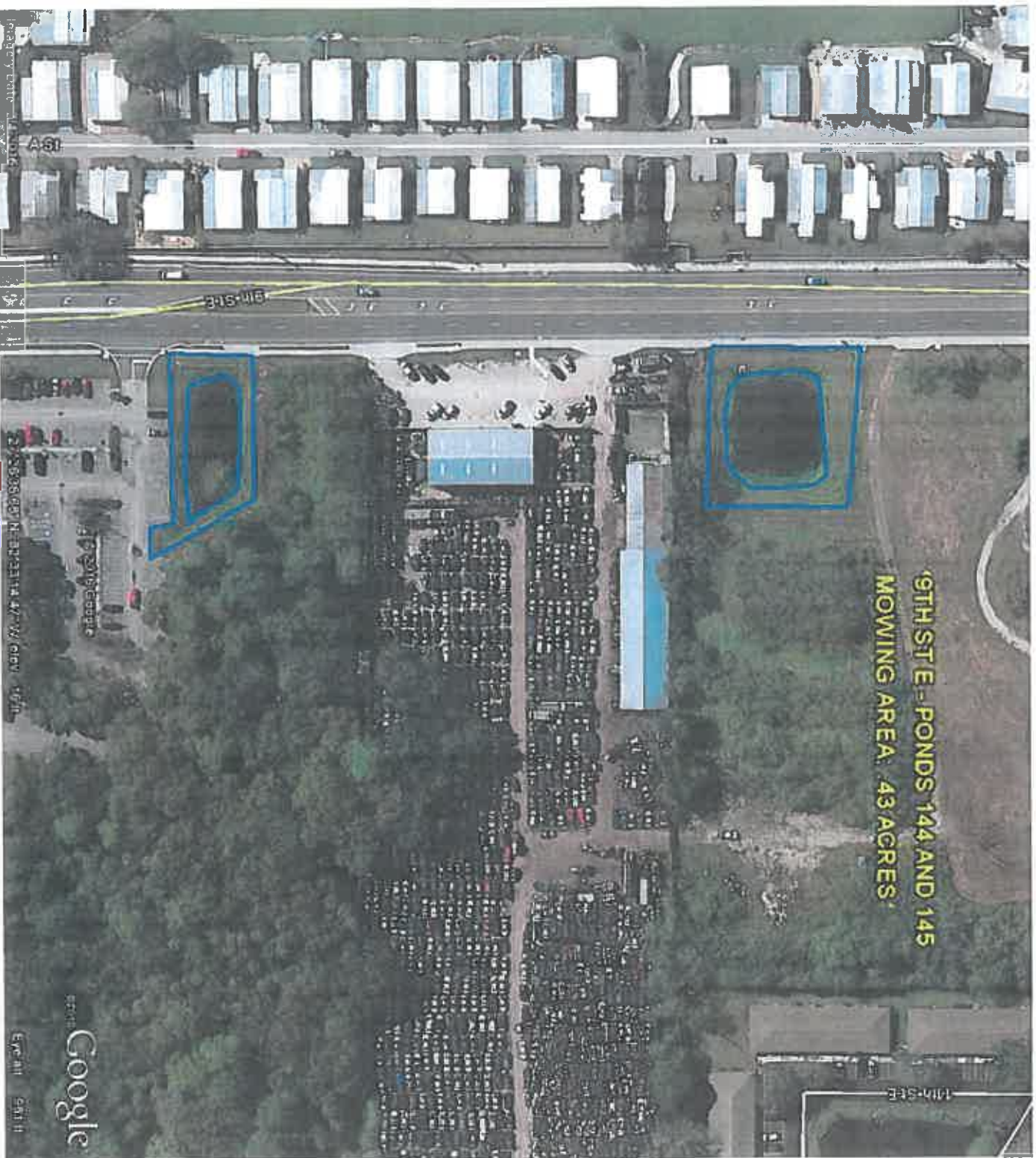

Image date: 11/20/14

Google

Eye All



**FT. HAMER RD - POND 146**  
**MOWING AREA: 49 ACRES**



Image Date: 2/4/2010

27°43'59.12"N 82°25'33.66"W Elev: 441ft

© 2016 Google

Google  
Earth 7.2.0.11

CREEKWOOD BLVD - PONDS 2173 AND 2076  
MOWING AREA: 4.94 ACRES

P-2173

P-2076

Creekwood Blvd

ASPH-Asphalt

Grass

7/27/15 36 N 89.32 09.57 W View 2011

Google

Image Date: 2/4/2016



44TH AVE E - POND 2283  
MOWING AREA: 9.8439 ACRES

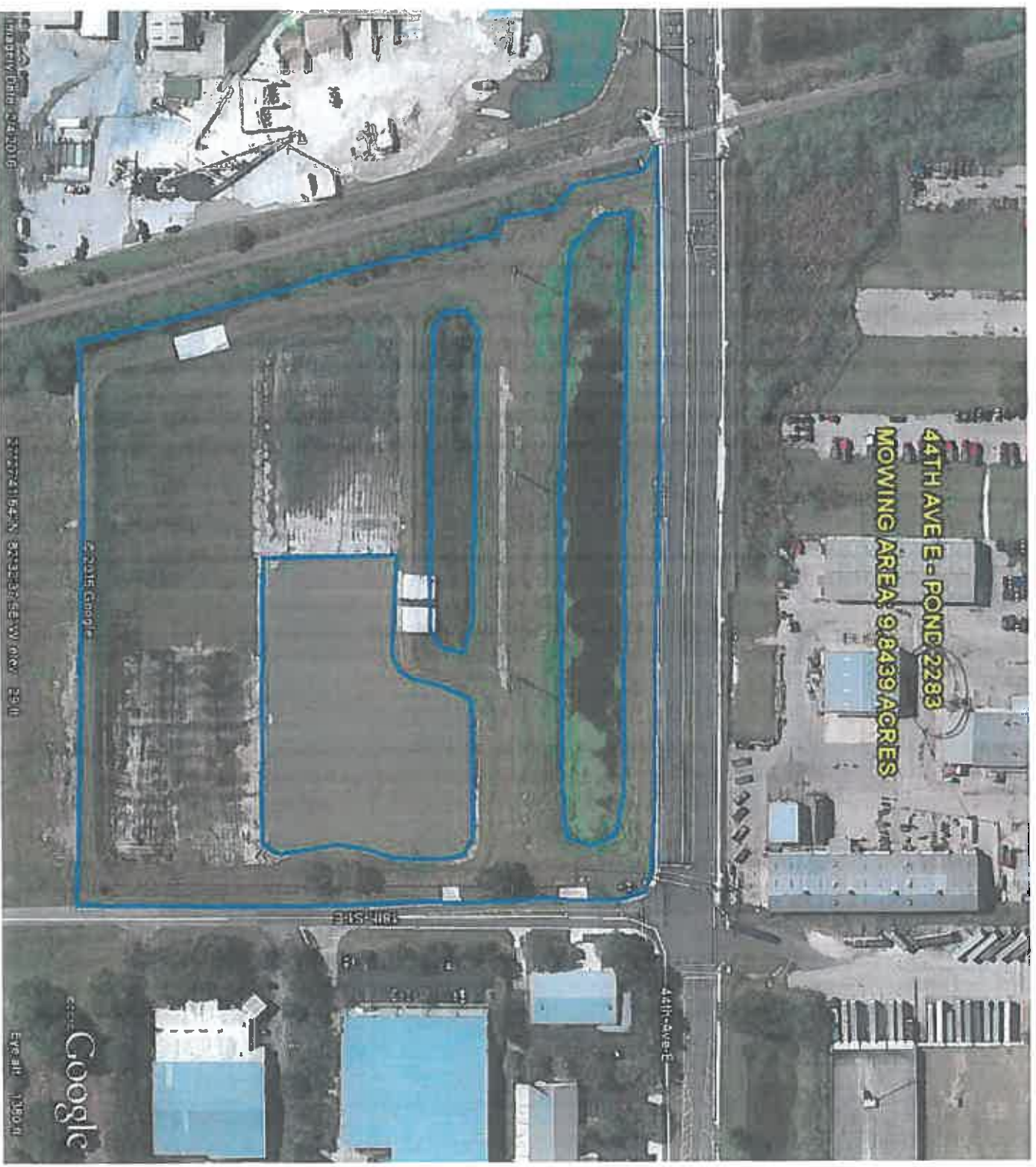

17TH ST E - PONDS 67 A, 67 B AND 67 C  
MOWING AREA: 1.21 ACRES



Map Date: 2/1/11

28th Ave E

Google

© 2011



75TH ST W - POND 89  
MOWING AREA 1.46 ACRES

75th St W

0.5016-0.0020

Imagery Date: 2/4/2016

27°37'24.46"N 82°18'13.57"W 659' 10.10'

Google  
Eye alt: 1136 ft