

Manatee
County
FLORIDA

MANATEE COUNTY, FLORIDA

12TH STREET EAST SIDEWALK

MANATEE COUNTY, FL

9012207

MANATEE COUNTY, FLORIDA
PUBLIC WORKS DEPARTMENT
ENGINEERING SERVICES

Manatee
County
FLORIDA

1022 26th Avenue East
Bradenton, FL 34208

12TH STREET EAST SIDEWALK
FROM 61ST AVE E TO 63RD AVE E
MANATEE COUNTY, FL
COVER

FINAL SUBMITTAL DECEMBER 19, 2016

Sheet List Table

Sheet Number	Sheet Title
1	COVER
2	GENERAL NOTES (1)
3	GENERAL NOTES (2)
4	TYPICAL SECTION
5	HORIZONTAL & VERTICAL CONTROL
6	SIDEWALK PLAN (1)
7	SIDEWALK PLAN (2)
8	SIDEWALK PLAN (3)
9	PAVEMENT MARKING DETAIL
10	EROSION CONTROL PLAN (1)
11	EROSION CONTROL PLAN (2)
12	EROSION CONTROL PLAN (3)
13	MANATEE COUNTY STANDARD DETAILS

SHOP DRAWINGS
TO BE SUBMITTED TO :

JOHN SEALS, P.E.
KING ENGINEERING ASSOC, INC.
4921 MEMORIAL CENTER, SUITE 300
TAMPA, FLORIDA 33634
PHONE: 813 880 8881
FAX: 813 880 8882

PLANS PREPARED BY:

King
ENGINEERING ASSOCIATES, INC.

4921 Memorial Highway
One Memorial Center, Suite 300
Tampa, Florida 33634
Phone 813 880-8881
Fax 813 880-8882
www.kingengineering.com
Engineering License #2610



Know what's below
Call before you dig

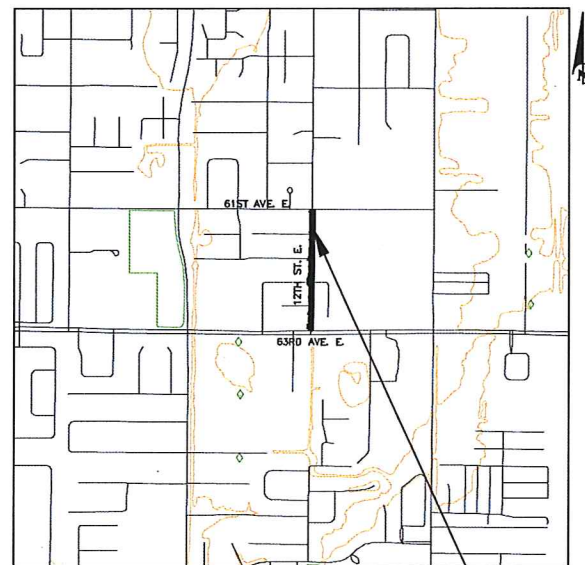

VICINITY MAP
N.T.S.

PROJECT SITE

RELATED STANDARDS AND SPECIFICATIONS

GOVERNING STANDARDS AND SPECIFICATIONS:
FLORIDA DEPARTMENT OF TRANSPORTATION 2016 DESIGN
STANDARDS AND REVISED INDEX DRAWINGS, AS APPENDED HEREIN,
AND APPLICABLE ARTICLES AND SUBARTICLES OF DIVISIONS II & III
OF THE 2016 STANDARD SPECIFICATIONS FOR ROAD AND BRIDGE
CONSTRUCTION, AS AMENDED BY CONTRACT DOCUMENTS.

FOR DESIGN STANDARDS CLICK ON THE "DESIGN STANDARDS" LINK
AT THE FOLLOWING WEB SITE:
[HTTP://WWW.DOT.STATE.FL.US/RDDESIGN/](http://www.dot.state.fl.us/RDDESIGN/)

FOR THE STANDARD SPECIFICATIONS FOR ROAD AND BRIDGE
CONSTRUCTION CLICK ON THE "SPECIFICATIONS" LINK AT THE
FOLLOWING WEB SITE:
[HTTP://WWW.DOT.STATE.FL.US/SPECIFICATIONS/OFFICE/](http://www.dot.state.fl.us/SPECIFICATIONS/OFFICE/)

FOR MANATEE COUNTY PUBLIC WORKS UTILITY STANDARDS CLICK
'UTILITY DESIGN STANDARDS' LINK AT THE FOLLOWING WEBSITE:
[HTTPS://WWW.MYMANATEE.ORG/HOME/GOVERNMENT/DEPARTMENTS/
PUBLIC-WORKS/ENGINEERING-SERVICES/ENGINEERING-STANDARDS.HTML](https://www.myanatee.org/home/government/departments/public-works/engineering-services/engineering-standards.html)

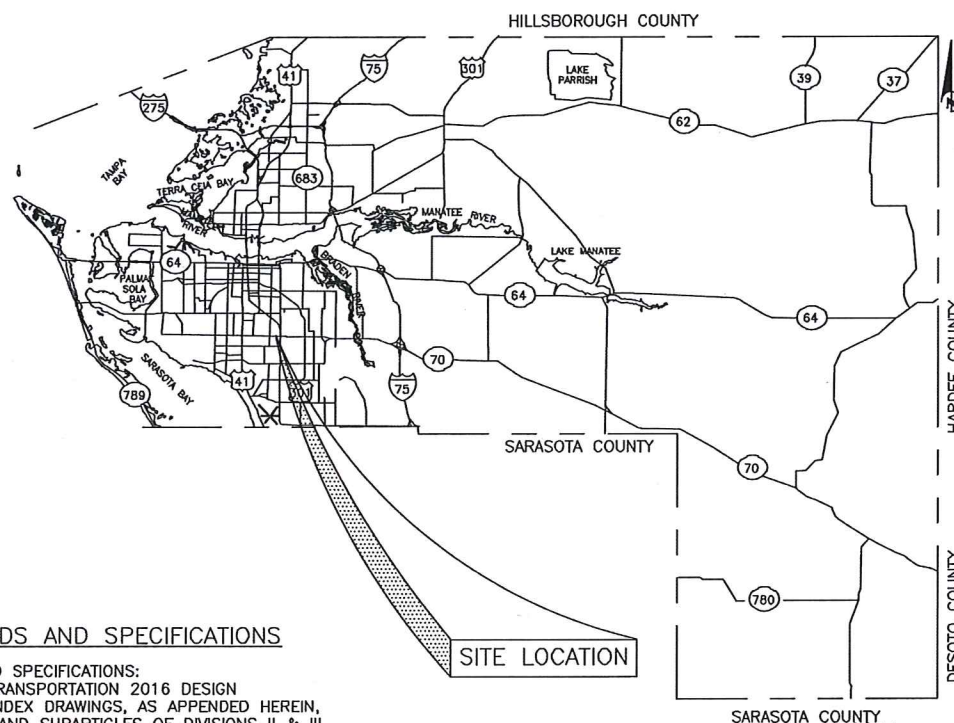

SITE LOCATION

PROJECT DESCRIPTION

12TH STREET EAST SIDEWALK:

PLANS FOR THE INSTALLATION OF SIDEWALK ALONG 12TH STREET
EAST FROM 61ST AVENUE EAST TO 63RD AVENUE EAST

TOTAL LENGTH OF PROJECT (CENTERLINE):
0.243 MILES

TOTAL LENGTH OF PROPOSED SIDEWALK:
1283 LF

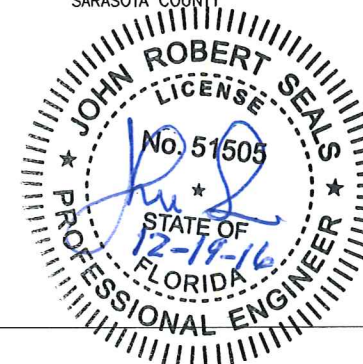

PROJECT #	9012207
SURVEY #	000
SEC./TWN./RGE	-----
SCALE	AS SHOWN
BY	DATE
SURVEYED	-----
DESIGNED	CKH, JRS 09/21/15
DRAWN	CKH, MOS 09/21/15
CHECKED	JRS 09/21/15
JOHN SEALS, P.E.	
FLORIDA P.E. # 51505	
Signature & Date	
SHEET 1	

GENERAL

3. ALL CONSTRUCTION ACTIVITIES SHALL BE COORDINATED WITH THE PROJECT MANAGEMENT DIVISION. THE PROJECT MANAGER IS: ANTHONY BENITEZ, P.E. AND CAN BE REACHED AT (941) 708-7450; EXT. 7333.
2. ALL CONSTRUCTION ON THIS PROJECT SHALL BE IN ACCORDANCE WITH THE LATEST EDITION OF MANATEE COUNTY UTILITY AND TRANSPORTATION STANDARDS AND/OR FDOT DESIGN STANDARDS AND FDOT "STANDARD SPECIFICATIONS FOR ROAD AND BRIDGE CONSTRUCTION" UNLESS OTHERWISE INDICATED ON THE PLANS.
3. ELEVATIONS ARE BASED ON MANATEE COUNTY DISC "BREVARD 2010", WITH A PUBLISHED ELEVATION OF 20.00, NAVD 1988.
4. THE CONTRACTOR SHALL BE RESPONSIBLE FOR MEETING ALL CONDITIONS AND REQUIREMENTS OF ALL PERMITS AND ALL GOVERNING FEDERAL, STATE, AND LOCAL AGENCIES. THE CONTRACTOR SHALL OBTAIN AND PAY FOR ALL REQUIRED PERMITS THAT ARE NOT PROVIDED IN THE BID DOCUMENTS, AT NO ADDITIONAL COST TO THE OWNER.
5. THE INFORMATION PROVIDED IN THESE PLANS IS SOLELY TO ASSIST THE CONTRACTOR IN ASSESSING THE NATURE AND EXTENT OF THE CONDITIONS WHICH MAY BE ENCOUNTERED DURING THE COURSE OF WORK. ALL CONTRACTORS ARE DIRECTED, PRIOR TO BIDDING, TO CONDUCT WHATEVER INVESTIGATION THEY MAY DEEM NECESSARY TO ARRIVE AT THEIR OWN CONCLUSIONS REGARDING THE ACTUAL CONDITIONS THAT WILL BE ENCOUNTERED, AND UPON WHICH THEIR BIDS WILL BE BASED.
6. THE CONTRACTOR SHALL REVIEW AND VERIFY ALL DIMENSIONS ON THE PLANS AND REVIEW ALL FIELD CONDITIONS THAT MAY AFFECT CONSTRUCTION. SHOULD DISCREPANCIES OCCUR, THE CONTRACTOR SHALL NOTIFY THE ENGINEER TO OBTAIN THE ENGINEER'S CLARIFICATION BEFORE COMMENCING WITH CONSTRUCTION.
7. AT LEAST 48 HOURS PRIOR TO ANY EXCAVATION, THE CONTRACTOR SHALL CONTACT SUNSHINE STATE ONE CALL OF FLORIDA AT 1-800-432-4777, OR THE NATIONAL 811 ONE CALL NUMBER WHEN APPLICABLE FOR UTILITY LOCATIONS. THE CONTRACTOR SHALL BE RESPONSIBLE FOR COORDINATING WITH ALL UTILITIES FOR THE POSSIBLE RELOCATION OR THE TEMPORARY MOVEMENT OF ANY EXISTING UTILITIES WITHIN THE RIGHTS-OF-WAY.
8. ALL STATIONS AND OFFSETS REFER TO BASELINE OF CONSTRUCTION, UNLESS OTHERWISE NOTED.
9. THE CONSTRUCTION LENGTHS IN THESE PLANS ARE APPROXIMATE. ACTUAL LIMITS MAY BE SET IN THE FIELD AS DIRECTED BY THE ENGINEER.
10. SEPARATE PAYMENT SHALL BE MADE ONLY FOR THE ITEMS OF WORK LISTED AND IDENTIFIED BY APPROPRIATE PAY ITEM ON THE BID FORM. THE COST OF ANY RELATED WORK NOT SPECIFICALLY IDENTIFIED, BUT WHICH IS REQUIRED FOR SATISFACTORY COMPLETION OF THE WORK, SHALL BE CONSIDERED TO BE INCLUDED IN THE CONTRACT PRICE FOR THE APPROPRIATE BID ITEM.
11. THE CONTRACTOR SHALL HAVE A FOREMAN, OR RESPONSIBLE PARTY, ON SITE AT ALL TIMES WHEN WORK IS BEING PERFORMED. ALL WORKERS ON THE JOB SITE WILL BE COURTEOUS TO THE PUBLIC AT ALL TIMES, AND SHALL REFER ANY QUESTIONS OR CONCERNS TO THE CONTRACTOR'S FOREMAN OR THE COUNTY INSPECTOR. THE FOREMAN SHALL SPEAK AND UNDERSTAND ENGLISH AND SHALL BE AVAILABLE AT ALL TIMES FOR TIMELY RESOLUTION OF PROJECT-RELATED ISSUES.
12. THE CONTRACTOR SHALL BE RESPONSIBLE FOR THE COMPLETE COORDINATION OF CONSTRUCTION SCHEDULING BETWEEN CONTRACTOR AND ALL UTILITY AGENCIES.
NOTE:
THIS INCLUDED MEETING WITH UTILITY AGENCIES PRIOR TO THE PRE-CONSTRUCTION CONFERENCE TO ADJUST THEIR SCHEDULES TO COINCIDE WITH THE CONTRACTORS CONSTRUCTION SCHEDULE. (REFERENCE CONTRACT DOCUMENTS)
13. ANY DAMAGE TO STATE, COUNTY, OR LOCAL ROADS CAUSED BY THE CONTRACTOR'S HAULING OR EXCAVATION EQUIPMENT SHALL BE REPAIRED BY THE CONTRACTOR TO THE SATISFACTORY OF THE COUNTY PROJECT MANAGER. PAYMENT SHALL NOT BE MADE FOR THIS WORK.
14. ALL CONSTRUCTION WITHIN FDOT RIGHT-OF-WAY IS TO BE IN ACCORDANCE WITH CURRENT FDOT STANDARD SPECIFICATIONS FOR ROADWAY CONSTRUCTION AND THE DESIGN STANDARDS.
15. ALL SIGNING, STRIPING AND RPM PLACEMENT WITHIN THE FDOT RIGHT-OF-WAY IS TO BE IN ACCORDANCE WITH FDOT STANDARD INDEX 17346.

SAFETY

16. THE CONTRACTOR SHALL BE RESPONSIBLE FOR COMPLIANCE WITH THE FLORIDA TRENCH SAFETY ACT, 90-96, LAWS OF FLORIDA EFFECTIVE OCTOBER 1, 1990 AND THE OCCUPATIONAL SAFETY AND HEALTH ADMINISTRATION EXCAVATION SAFETY STANDARDS, 29 CFR 1926.650, SUBPART P, AS AMENDED. THE CONTRACTOR SHALL INCLUDE IN THE TOTAL BID PRICE ALL COSTS FOR COMPLIANCE WITH THESE REGULATIONS.
17. THE CONTRACTOR SHALL USE SHEET PILING, SHEETING, BRACING, ETC., AS REQUIRED IN ALL EXCAVATION AREAS AND CONFORM TO ALL OSHA REQUIREMENTS.
18. THE CONTRACTOR SHALL USE ALL NECESSARY SAFETY PRECAUTIONS TO AVOID CONTACT WITH OVERHEAD AND UNDERGROUND UTILITIES, POWER LINES, ETC.
19. THESE DRAWINGS DO NOT INCLUDE NECESSARY COMPONENTS FOR CONSTRUCTION SAFETY. THIS EXCLUSION DOES NOT ALLEVATE THE CONTRACTOR FOR PROVIDING A CONTINUOUS SAFE WORKSPACE.

ENVIRONMENTAL

20. CONTRACTOR IS RESPONSIBLE FOR INSTALLATION ALL SEDIMENT AND EROSION CONTROL (SEC) DEVICES (E.G., BARRIERS, SEDIMENT TRAPS/BASINS, VEGETATIVE BUFFERS, ETC.) AS SPECIFIED IN THE FINAL APPROVED PLANS FOR THE PROJECT. CONTRACTOR SHALL BE RESPONSIBLE FOR MAINTAINING ALL SEC DEVICES UTILIZED DURING THE PROJECT, AS WELL AS INSTALLATION & MAINTENANCE OF ANY ADDITIONAL MEASURES DEEMED NECESSARY DURING PROJECT IMPLEMENTATION, TO PREVENT EROSION AND OFF-SITE SEDIMENT MIGRATION. CONTRACTOR SHALL ALSO BE RESPONSIBLE FOR REMOVAL AND PROPER DISPOSAL OF ALL SEC DEVICES UPON CONCLUSION OF THE PROJECT, AND UPON ADEQUATE STABILIZATION OF DISTURBED SOILS.
21. WHEN A BENTONITE SPILL OR CRACK-OUT OCCURS OR THERE IS A LOSS OF RETURN INDICATING EXCESSIVE SEEPAGE OR LOSS OF DRILLING FLUID, DRILLING MUST BE STOPPED UNTIL THE LOCATION OF THE SPILL IS IDENTIFIED. UNDER NO CIRCUMSTANCES WILL DRILLING CONTINUE WHEN A SPILL IS APPARENT.
22. ONCE LOCATED, THE BENTONITE SPILL MUST BE ISOLATED AND SEEPAGE INTO ANY NEARBY WATER BODIES WILL BE BLOCKED DEPENDING ON THE DEGREE OF THE SPILL, THE ISOLATED BENTONITE MUST BE REMOVED MANUALLY OR MECHANICALLY AND DISPOSED OF BY APPROPRIATE MEANS OR REUSED.
23. THE CONTRACTOR SHALL PROVIDE AND INSTALL ALL NECESSARY STORM WATER, EROSION, AND SEDIMENTATION CONTROL MEASURES IN ACCORDANCE WITH THE FDEP "FLORIDA STORM WATER, EROSION AND SEDIMENTATION CONTROL INSPECTOR'S MANUAL". IT IS THE RESPONSIBILITY OF THE CONTRACTOR TO CONTROL AND PREVENT EROSION AND TRANSPORT OF SEDIMENT TO SURFACE DRAINS AND TO DITCHES DURING CONSTRUCTION.
24. STOCKPILES SHALL BE PROTECTED AT ALL TIMES BY ON-SITE DRAINAGE CONTROLS WHICH PREVENT EROSION OF THE STOCKPILED MATERIAL. CONTROL OF DUST FROM SUCH STOCKPILES IS REQUIRED, DEPENDING UPON THEIR LOCATION AND THE EXPECTED LENGTH OF TIME THE STOCKPILES WILL BE PRESENT. IN NO CASE SHALL ANY STOCKPILED MATERIAL REMAIN AFTER THIRTY (30) CALENDAR DAYS.
25. STORM WATER INLETS IN THE VICINITY OF THE PROJECT SHALL BE PROTECTED BY SEDIMENT TRAPS SUCH AS SECURED HAY BALES, SOD, STONE, ETC., WHICH SHALL BE MAINTAINED AND MODIFIED AS REQUIRED BY CONSTRUCTION PROGRESS, AND WHICH MUST BE APPROVED BY THE ENGINEER BEFORE INSTALLATION. THIS WILL BE MAINTAINED TO PREVENT DEGRADATION OF THE WATERS OF THE COUNTY AND STATE.
26. SEDIMENT BASINS AND TRAPS, PERIMETER BERMS, SEDIMENT BARRIERS, VEGETATIVE BUFFERS, AND OTHER MEASURES INTENDED TO TRAP SEDIMENT AND/OR PREVENT THE TRANSPORT OF SEDIMENT ONTO ADJACENT PROPERTIES, OR INTO EXISTING BODIES OF WATER, MUST BE INSTALLED, CONSTRUCTED, OR IN THE CASE OF VEGETATIVE BUFFERS, PROTECTED FROM DISTURBANCE, AS A FIRST STEP IN THE LAND ALTERATION PROCESS. SUCH SYSTEMS SHALL BE FULLY OPERATIVE BEFORE ANY OTHER DISTURBANCE OF THE SITE BEGINS. EARTHEN STRUCTURES INCLUDING BUT NOT LIMITED TO BERMS, EARTH FILTERS, DAMS OR DIKES SHALL BE STABILIZED AND PROTECTED FROM DRAINAGE DAMAGE OR EROSION WITHIN ONE (1) WEEK OF INSTALLATION.
27. ALL SWALES, DITCHES, AND CHANNELS LEADING FROM THE SITE SHALL BE PROTECTED FROM SILTATION AND EROSION DURING CONSTRUCTION AND BE SODDED WITHIN THREE (3) DAYS OF EXCAVATION.

28. SOIL DISPLACED BY CONSTRUCTION WILL BE REMOVED. EROSION CONTROL SHALL BE IMPLEMENTED IN AREAS WHICH ARE CONSIDERED ENVIRONMENTALLY SENSITIVE. EROSION CONTROL SYSTEMS SHALL BE REQUIRED FOR ALL WORK WITHIN JURISDICTIONAL AREAS. THESE SYSTEMS MAY INCLUDE STAKED HAY BALES, SILT SCREENS, FILTER FABRIC, AND TURBIDITY SCREENS.
 29. ALL EROSION AND POLLUTION CONTROL DEVICES SHALL BE CHECKED REGULARLY, ESPECIALLY AFTER EACH RAINFALL AND SHALL BE CLEANED OUT AND/OR REPAIRED AS REQUIRED.
 30. THE CONTRACTOR SHALL NOT ENTER UPON OR IN ANY WAY ALTER WETLAND AREAS THAT MAY BE ON OR NEAR THE CONSTRUCTION SITE. ALL WORK IN THE VICINITY OF OPEN WATER AND/OR WETLANDS IS TO BE PERFORMED IN COMPLIANCE WITH THE ENVIRONMENTAL REGULATIONS AND/OR PERMITS FOR THE SITE. THE CONTRACTOR WILL BE RESPONSIBLE FOR ANY FINES RESULTING FROM HIS VIOLATION OF ANY REGULATIONS OR PERMIT CONDITIONS.
 31. FOR MORE INFORMATION, SEE THE EROSION CONTROL DETAIL SHEET INCLUDED IN THE PLANS.
- RIGHT-OF-WAY**
32. ALL CONSTRUCTION ACTIVITIES SHALL BE LIMITED TO WITHIN THE MANATEE COUNTY/FDOT RIGHT-OF-WAY AND/OR EASEMENTS SHOWN ON THE DRAWINGS.
 33. THE CONTRACTOR SHALL EMPLOY A LAND SURVEYOR REGISTERED IN THE STATE OF FLORIDA TO REFERENCE AND RESTORE PROPERTY CORNER MONUMENTS, PINS, AND LANDMARKS THAT MAY BE DISTURBED BY CONSTRUCTION AT NO ADDITIONAL COST TO THE OWNER.
 34. THE CONTRACTOR, PRIOR TO CONSTRUCTION AND RESTRICTING ANY TRAFFIC, MUST OBTAIN A RIGHTS-OF-WAY USE PERMIT AND A TRAFFIC CONTROL PLAN. THE CONTRACTOR SHALL OBTAIN ALL REQUIRED PERMITS FROM OTHER GOVERNMENTAL AGENCIES HAVING RELEVANT JURISDICTION. ALL MAINTENANCE AND PROTECTION OF TRAFFIC SHALL BE IN ACCORDANCE WITH THE APPLICABLE REQUIREMENTS OF THE CURRENT FLORIDA DEPARTMENT OF TRANSPORTATION "MANUAL ON UNIFORM TRAFFIC CONTROL DEVICES" (MUTCD). A TRAFFIC CONTROL PLAN SHALL BE SUPPLIED BY THE CONTRACTOR AT THE PRE-CONSTRUCTION MEETING.
 35. THE CONTRACTOR SHALL BE RESPONSIBLE FOR REPLACING ALL DAMAGED STORM WATER STRUCTURES, PIPING, ENTRANCE PIPE AND HEADWALLS, THAT ARE TO REMAIN, WHETHER SHOWN ON THE PLANS OR NOT.
 36. IT IS THE RESPONSIBILITY OF THE CONTRACTOR TO ESTABLISH IN THE FIELD THE RIGHT-OF-WAY LINES, BASE LINES, BENCH MARKS (ELEV.), CENTER LINES, AND STATIONING AS REQUIRED TO CONSTRUCT THIS PROJECT. ROADWAY PLANS AND PROPOSED DESIGN ARE BASED ON TOPOGRAPHIC SURVEYS PROVIDED BY MANATEE COUNTY PROJECT MANAGEMENT AND ZOLLAR NAJJAR & SHROYER UNDER COUNTY PROJECT NO'S 334-6001060 AND 319-6045661. REFER TO THE ORIGINAL SIGNED AND SEALED SURVEY CONTROL SHEETS IN THE PROJECT FILE.
 37. THE CONTRACTOR SHALL COORDINATE THE CUTTING OF DRIVEWAYS WITH THE PROPERTY OWNER PRIOR TO CUT. ALL DRIVEWAYS WILL BE IN PASSABLE CONDITION AT THE END OF THE WORK DAY AND FULLY RESTORED PER PLAN. THE CONTRACTOR SHALL COORDINATE WITH THE AFFECTED UTILITY COMPANY FOR THE ADJUSTMENT OF ANY EXISTING UTILITIES AND STRUCTURES IN ORDER TO MATCH THE PROPOSED ELEVATIONS AND ALIGNMENTS.
 38. A RIGHT OF ENTRY AGREEMENT SHALL BE OBTAINED BY THE PROJECT MANAGER FROM THE PROPERTY OWNER BEFORE ANY DRIVEWAY CONSTRUCTION WORK IS DONE OUTSIDE OF THE RIGHT-OF-WAY OR EASEMENT.

UTILITIES

39. LOCATIONS, ELEVATIONS AND DIMENSIONS OF EXISTING UTILITIES, STRUCTURES AND OTHER FEATURES ARE SHOWN TO THE BEST INFORMATION AVAILABLE AT THE TIME OF PREPARATION OF THESE PLANS BUT DO NOT PURPORT TO BE ABSOLUTELY CORRECT. THERE MAY BE OTHER IMPROVEMENTS, UTILITIES, ETC. WHICH ARE WITHIN THE PROJECT AREA AND WHICH HAVE NOT BEEN LOCATED OR IDENTIFIED, MAY NOT BE IN THE EXACT LOCATION SHOWN OR RELOCATED SINCE THE PREPARATION OF THESE PLANS. THE CONTRACTOR SHALL VERIFY, PRIOR TO CONSTRUCTION, THE LOCATIONS, ELEVATIONS AND DIMENSIONS OF ALL EXISTING UTILITIES STRUCTURES AND OTHER FEATURES (WHETHER OR NOT SHOWN ON THE PLANS) THAT MAY AFFECT HIS WORK. ALL EXISTING UTILITIES TO BE EXTENDED, CROSSED OR CONNECTION POINTS SHALL BE EXPOSED PRIOR TO CONSTRUCTION TO VERIFY LOCATION AND ELEVATION. ANY DISCREPANCIES OR CONFLICTS FOUND SHALL BE BROUGHT TO THE ENGINEER'S ATTENTION FOR RESOLUTION. UTILITIES DESIGNATED VV, VH, AND VWH ARE BASED ON LIMITED INVESTIGATION TECHNIQUES AND SHOULD BE CONSIDERED APPROXIMATE ONLY. THE VERIFIED LOCATIONS/ELEVATIONS APPLY ONLY AT THE POINTS SHOWN. INTERPOLATIONS BETWEEN THESE POINTS HAVE NOT BEEN VERIFIED. EXTREME CAUTION SHALL BE EXERCISED WHEN WORKING NEAR THE WATERLINE.
40. THE CONTRACTOR SHALL PROTECT ALL EXISTING STRUCTURES, WATER AND SEWER LINES, STORM DRAINS, UTILITIES, DRIVEWAYS, SIDEWALKS, SIGNS, MAIL BOXES, FENCES, TREES, LANDSCAPING, AND ANY OTHER IMPROVEMENT OR FACILITY IN THE CONSTRUCTION AREA. THE CONTRACTOR SHALL REPAIR AND/OR REPLACE ANY DAMAGED ITEM DUE TO HIS CONSTRUCTION ACTIVITIES TO EQUAL OR BETTER THAN PRE-CONSTRUCTION CONDITIONS AT NO ADDITIONAL COST TO THE OWNER.
41. THE CONTRACTOR SHALL USE APPROPRIATE TECHNIQUES, AS APPROVED, RECOMMENDED OR OFFERED BY FLORIDA POWER AND LIGHT TO PREVENT UNDERMINING OF POWER POLES DURING CONSTRUCTION. IF HOLDING OF POWER POLES IS RECOMMENDED OR REQUIRED BY THE UTILITY, THE CONTRACTOR SHALL COORDINATE THIS ACTIVITY WITH THE UTILITY AND BEAR ALL RELATED COSTS.
42. EXCEPT WHERE THE PLANS AND SPECIFICATIONS PROVIDE THAT SUCH WORK SHALL BE PERFORMED UNDER THE CONTRACT FOR THIS PROJECT, ALL UTILITIES INTERFERING WITH CONSTRUCTION SHALL BE REMOVED, RELOCATED OR ADJUSTED BY THEIR OWNERS, AT THEIR EXPENSE. THE CONTRACTOR SHALL ARRANGE HIS SCHEDULE TO ALLOW UTILITY OWNERS TIME FOR THE NECESSARY RELOCATION AND ADJUSTMENT OF UTILITIES AND RELATED STRUCTURES.
43. A FLORIDA POWER AND LIGHT SPECIAL PROVISION THAT THE TYPE OF EQUIPMENT USED IN THE INSTALLATION OF MAST ARMS/FOUNDATIONS, OVERHEAD/CANTILEVER SIGNS/FOUNDATIONS, AND THE MOVEMENT/INSTALLATION OF STRAIN POLES SHALL MEET THE FOLLOWING REQUIREMENTS: 1) OVERHEAD LINES SHALL STAY IN PLACE BOTH VERTICALLY AND HORIZONTALLY 2) CONTRACTOR SHALL MEET ALL APPLICABLE OSHA REQUIREMENTS (SEPARATION SHALL FOLLOW FPL GUIDELINES). ANY COST ASSOCIATED WITH THIS TYPE OF EQUIPMENT REQUIRED FOR THIS INSTALLATION IS INCLUDED IN THE RELATED PAY ITEMS. PLEASE REFER TO THE SPECIAL CONDITIONS IN THE UTILITY WORK SCHEDULE AND UTILITY COORDINATION.
44. CONTRACTOR SHALL BE RESPONSIBLE FOR COORDINATING WITH ALL UTILITY COMPANIES FOR THE RELOCATION AND ADJUSTMENT OF ALL UTILITIES, INCLUDING, ANY EXISTING POWER POLES AND/OR UTILITY CONDUITS WITHIN RIGHT-OF-WAY.
45. PRIOR TO CONSTRUCTION, THE CONTRACTOR SHALL BE RESPONSIBLE TO COORDINATE WITH THE APPROPRIATE PARTIES TO DETERMINE THE COUNTY'S FIBER COMMUNICATION NETWORK, KNOWN AS ATMS (COUNTY ISD, SCHOOL BOARD, AND TRAFFIC MANAGEMENT CENTER) IN THE AREA TO ACCOMMODATE ANY POTENTIAL CONFLICTS. AS-BUILT INFORMATION FOR EXISTING COMMUNICATION CONDUIT AND FIBER IS AVAILABLE FROM OLGA ROSIER, WITH UTILITY RECORDS (941-792-8811 EXT. 5059). CONSTRUCTION PLAN INFORMATION FOR PROJECTS UNDER CONSTRUCTION WITH THE COUNTY'S TRAFFIC MANAGEMENT CENTER ARE AVAILABLE AT WWW.MANATEEATMS.COM AND WWW.MANATEEATMS2.COM.

DRAINAGE AND GRADING

46. ALL CONSTRUCTION IS TO BE STAKED IN THE FIELD BY OR UNDER THE SUPERVISION OF A FLORIDA REGISTERED LAND SURVEYOR.
47. THE CONTRACTOR IS TO PROVIDE THE ENGINEER OF RECORD WITH REPRODUCIBLE RECORD DRAWINGS SHOWING ALL IMPROVEMENT LOCATIONS AND ELEVATIONS IN ACCORDANCE WITH LATEST MANATEE COUNTY TRANSPORTATION DEPARTMENT STANDARDS AND SOUTHWEST FLORIDA WATER MANAGEMENT DISTRICT (SWFWMD) STANDARDS. THE CONTRACTOR SHALL ALSO PROVIDE FIVE SETS OF PRINTS, SIGNED AND SEALED BY A PROFESSIONAL LAND SURVEYOR, OF THE RECORD DRAWINGS TO THE ENGINEER OF RECORD. THESE RECORD DRAWINGS SHALL BE CERTIFIED TO THE OWNER AND APPROPRIATE GOVERNMENTAL AGENCIES. RECORD DRAWINGS SHALL SPECIFICALLY INCLUDE STORMWATER FACILITY LOCATIONS, INCLUDING TOP OF BANK, UNDERDRAIN AND CONTROL STRUCTURES. SHALL BE PERFORMED BY A REGISTERED LAND SURVEYOR AND REVIEWED BY THE ENGINEER OF RECORD PRIOR TO ACCEPTANCE AND PAYMENT. BENCH MARKS WITH THE ELEVATION CLEARLY AND PERMANENTLY MARKED ARE TO BE PLACED IN THE TOP OF ALL PROPOSED STORM CONTROL STRUCTURES. RECORD DRAWINGS OF ALL MITIGATION AREAS INCLUDING ELEVATIONS, ZONES AND LIMITS SHALL BE PERFORMED BY A REGISTERED LAND SURVEYOR AND REVIEWED BY THE ENGINEER OF RECORD PRIOR TO ACCEPTANCE AND PAYMENT. THE RECORD DRAWINGS SHALL SPECIFICALLY INCLUDE THE SURFACE AREA OF STORMWATER FACILITY AREAS AT NORMAL WATER), TOP OF BANK AND ELEVATION (NWL25), AT HIGH WATER ELEVATION (HWL ALL MITIGATION AND/OR LITTORAL SHELF AREAS.
48. TO PREVENT SEDIMENTARY RUNOFF DURING CONSTRUCTION, THE CONTRACTOR SHALL INSTALL STAKED HAY BALES, STAKED SILT SCREENS OR INLET DEBRIS CONTROL SCREENS TO BE PLACED AT STORM INLETS, OUTFALL LOCATIONS AND ADJACENT PROPERTY LINES AS REQUIRED PRIOR TO ANY CONSTRUCTION ACTIVITIES. SEDIMENT AND EROSION

CONTROL DEVICES SHALL BE INSTALLED BY THE CONTRACTOR AND THEN VERIFIED/INSPECTED BY MANATEE COUNTY INFRASTRUCTURE INSPECTIONS RESOURCES DIVISION (708-7450) PRIOR TO COMMENCEMENT OF CONSTRUCTION. THE CONTRACTOR IS RESPONSIBLE FOR MAINTAINING THE SEDIMENTATION BARRIERS IN A WORKING MANNER FOR THE DURATION OF CONSTRUCTION AND SHOULD BE CHECKED DAILY. SILTATION CUMULATIONS GREATER THAN THE DEPTH OF 12 INCHES OF HALF OF THE HALF OF THE SEDIMENTATION BARRIER SHALL BE IMMEDIATELY REMOVED AND REPLACED IN UPLAND AREAS. IN ADDITION TO SPECIFIED EROSION CONTROL LOCATIONS, THE CONTRACTOR SHALL PERFORM DAILY SITE INSPECTIONS FOR POTENTIAL EROSION PROBLEMS. IF PROBLEMS OCCUR, THE CONTRACTOR IS RESPONSIBLE FOR INSTALLING APPROPRIATE EROSION CONTROL IMMEDIATELY. AN INSPECTION LOG SHALL BE MAINTAINED AND AVAILABLE ONSITE AT ALL TIMES. STORMWATER TREATMENT FACILITIES INCLUDING FATTENERS SHALL BE MAINTAINED THROUGHOUT CONSTRUCTION. WITH DEVELOPMENT, FACILITIES WILL BE ENTERED RUN-OFF OCCURRING DURING CONSTRUCTION. THE CONTRACTOR IS RESPONSIBLE FOR REMOVING TEMPORARY EROSION CONTROL DEVICES FOLLOWING COMPLETION OF ALL CONSTRUCTION AND FINAL STABILIZATION.

49. ALL PIPE LENGTHS SHOWN ON PLAN VIEW ARE TO THE END OF THE MITERED END SECTION. REFER TO MITERED END SECTION DETAIL FOR LENGTH OF PIPE TO BE INCLUDED IN PRICE FOR MITERED END SECTION.
50. TOPOGRAPHIC AND PROPERTY SURVEYS GIVING LOT SIZE, GROUND ELEVATIONS, OBSTRUCTIONS ON SITE, LOCATIONS AND DEPTHS OF SEWERS, CONDUITS, PIPES, EXISTING STRUCTURES, CURBS, PAVEMENTS, TRACTS, AND SOIL BORING DATA GIVING THE NATURE OF GROUND AND SUBSURFACE CONDITIONS HAVE BEEN OBTAINED FROM RELIABLE SOURCES. THE ACCURACY OF THIS DATA IS NOT GUARANTEED, AND IS FURNISHED SOLELY AS AN ACCOMMODATION TO THE CONTRACTOR. USE OF THIS DATA SHALL BE MADE AT THE CONTRACTOR'S DISCRETION. NO ADDITIONAL COMPENSATION WILL BE GRANTED DUE TO THE CONTRACTOR'S LACK OF KNOWLEDGE OF SITE CONDITIONS. PRIOR TO BID SUBMISSION, THE CONTRACTOR SHALL CONDUCT ANY ADDITIONAL SURVEYS AND SOILS TESTS HE MAY DEEM NECESSARY TO VERIFY THE ACCURACY OF THE INFORMATION PROVIDED.
51. THE CONTRACTOR SHALL VERIFY TOPOGRAPHY AND SATISFY HIMSELF AS TO THE EXTENT OF FILL NECESSARY TO ACHIEVE FINISHED GRADE PRIOR TO AWARD OF CONTRACT. THERE SHALL BE NO CLAIM FOR EXTRAS UNWITHSTANDING SITE PLAN REVISIONS PROMULGATED SUBSEQUENT TO AWARD OF CONTRACT.
52. ROADSIDE UNDERDRAIN SHOWN ON PLAN IS MINIMUM AND EXTENSION SHALL BE REQUIRED AS DETERMINED NECESSARY BY THE ENGINEER OF RECORD AND/OR MCPWD INSPECTION DEPARTMENT DURING THE COURSE OF CONSTRUCTION.
53. SUITABLE FILL MATERIAL FROM EXCAVATION SHALL BE UTILIZED FOR PROJECT FILL PER GRADING SPECIFICATIONS. UNSUITABLE MATERIAL SHALL BE PLACED IN OPEN AREAS ONLY AS DIRECTED BY THE PROJECT ENGINEER AND SOILS ENGINEER IN ACCORDANCE WITH FOOT INDEX 505.
54. THE CONTRACTOR SHALL SUBMIT SHOP DRAWINGS FOR ALL STRUCTURES PRIOR TO INSTALLATIONS.
55. REFER TO CONSTRUCTION TECHNICAL SPECIFICATIONS FOR COMPACTION REQUIREMENTS, GRASSING/SODDING REQUIREMENTS, AND PAVING CONSTRUCTION MATERIAL SPECIFICATIONS.
56. ALL FILL AREAS ARE TO BE CONSTRUCTED IN 12" MAXIMUM LIFTS.
57. THE CONTRACTOR SHALL REVIEW SOILS TESTS AS PERFORMED BY THE SOIL CONSULTANT AND IS ENCOURAGED TO CONDUCT ON-SITE TESTING TO SATISFY HIMSELF AS TO ACTUAL LIMITS OF REMOVAL AND REPLACEMENT OF UNSUITABLE MATERIALS PRIOR TO BIDDING.
58. ON SLOPES GREATER THAN 3:1 PEGGING OR PINNING OF SOD MAY BE REQUIRED.
59. STATION LOCATIONS AND OFFSETS FOR STORM DRAIN INLETS AND MANHOLES REFERENCE THE CENTER OF THE SPECIFIED STRUCTURE BOTTOM. STATION LOCATION IS CENTER OF STRUCTURE BOTTOM FOR JUNCTION BOXES, CENTER OF RISER FOR CURB INLETS. FOR PIPES WITH MITERED END SECTIONS, THE PROPOSED LENGTHS SHOWN ON THE PLANS INCLUDE THE LENGTH OF THE MITERED END SECTION. PAYMENT FOR PIPE SHALL NOT INCLUDE THE LENGTH OF THE MITERED END SECTION, AS SPECIFIED BY DIMENSION "F" AS SHOWN IN FOOT INDEX 272 AND 273. PAYMENT SHALL BE FROM INSIDE STRUCTURE WALL TO INSIDE STRUCTURE WALL. ANY EXTRA PIPE LENGTH LISTED SHALL BE CONSIDERED CONTINGENT.
60. ALL CURB INLET AND JUNCTION BOX STORMWATER STRUCTURES SHALL HAVE HEAVY DUTY RING AND COVER MANHOLE ACCESS. ALL DRAINAGE BOX DETAIL SHALL FOLLOW MANATEE COUNTY CURRENT STANDARD 202 UNLESS IT IS DESIGNATED IN THE PLAN. ALL DRAINAGE BOXES SHALL HAVE A WALL THICKNESS OF 6" MINIMUM.
61. DURING DEWATERING OPERATIONS, THE CONTRACTOR SHALL NOT DISCHARGE DIRECTLY TO RECEIVING WATERS, EXISTING CONVEYANCES TO RECEIVING WATERS, OR WETLAND SYSTEMS. TEMPORARY SEDIMENT BASINS, TRAPS, OR SILTATION REDUCTION DEVICES SHALL BE UTILIZED TO COLLECT THE DISCHARGE FROM DEWATERING ACTIVITIES TO ELIMINATE THE POTENTIAL FOR OFFSITE SEDIMENT TRANSPORT AND TO ENSURE THAT DIRECT DISCHARGE DOES NOT OCCUR.
62. **SLURRY WALL** - CONSTRUCTION OF THE SLURRY WALL SHOULD BE UNDERTAKEN IN ACCORDANCE WITH THE SPECIAL PROVISIONS OF THE CONTRACTOR BY A GEOTECHNICAL SPECIALTY CONTRACTOR EXPERIENCED IN CONSTRUCTION OF CLAY SLURRY WALLS. CONTRACTOR SHOULD REVIEW GEOTECHNICAL REPORT, PLANS, AND RETAIN EXPERIENCED PERSONNEL TO CARRY OUT THE OPERATIONS, SAFETY, TESTING AND QUALITY CONTROL AS SPECIFIED. PRIOR TO CONSTRUCTION, CONTRACTOR SHALL SUBMIT TECHNICAL SPECIFICATIONS, FOR ENGINEER'S APPROVED THAT COVER MATERIALS, EQUIPMENT, EXCAVATION OF THE WORK (I.E. SLURRY TRENCHING, KEY, CLEANING TRENCH BOTTOM, BACKFILL MIXING & BACKFILL PLACEMENT), CLEAN-UP, SPILL CONTINGENCY PLAN, QUALITY CONTROL, AND TESTING. IN ADDITION, THE FOLLOWING SHALL BE SUPPLIED PRIOR TO START OF CONSTRUCTION:

|||||

- A. SOIL-BENTONITE SLURRY MIX DESIGN AND TRIAL MIX REPORTS, INCLUDING MIX PROPORTIONS, DENSITY, MOISTURE CONTENT, GRADATIONS, AND HYDRAULIC CONDUCTIVITY SHALL BE PERFORMED.
- B. SPECIFICATIONS OF THE BATCH PLANT AND LAYOUTS SHOWING LOCATIONS OF EQUIPMENT, PONDS, TANKS, PUMPS, VALVES, HOSES AND SUPPLY LINES.
- C. SOURCE OF ALL IMPORTED MATERIAL, INCLUDING BENTONITE. SHIPMENT OF MATERIALS TO THE SITE SHALL BE ACCOMPANIED BY THE SHIPPER'S WRITTEN VERIFICATION OF THE QUALITY OR SPECIFICATION OF THE MATERIAL, A COPY OF WHICH SHALL BE RETAINED BY THE CONTRACTOR.
- D. CERTIFICATION OF BENTONITE QUALITY, SHOWING COMPLIANCE WITH API STANDARD 13A.
- E. CERTIFICATION OF QUALITY OF ANY ADMIXTURE.

ADDITIONAL NOTES:

VALVE BOX ADJUSTMENT MEASUREMENT & PAYMENT:

1. PAY ITEM UW-2-100
MEASUREMENT SHALL BE PER EACH VALVE ADJUSTED, IN WHICH REPLACEMENT OF VALVE BOX COMPONENTS, CONCRETE PAD, AND/OR TRACER WIRE TEST STATION WAS COMPLETED. PAYMENT FOR EACH UNIT ITEM SHALL INCLUDE FURNISHING AND INSTALLING ALL MATERIALS REQUIRED FOR A NEW VALVE BOX AND PAD IN ACCORDANCE WITH MANATEE CO. PUBLIC WORKS DEPT. STANDARD DETAIL UW-2, INCLUDING A NEW CAST IRON VALVE BOX TOP SECTION (WHERE THE EXISTING BOX CANNOT BE ADJUSTED VERTICALLY), TRACER WIRE TEST STATION (WHERE EXISTING TEST STATION IS PRESENT), BRONZE TAG, AND CONCRETE PAD WITH SPECIFIED STAMP IMPRESSIONS WHERE APPROPRIATE.

TREE REMOVAL

1. TREE REMOVAL AND ROOT PRUNING TO BE PAID UNDER LUMP SUM FEE FOR CLEARING AND GRUBBING.

MAINTENANCE OF TRAFFIC FOR 12TH STREET EAST:

1. EMPLOY FDOT STANDARD INDEX 600 & 602 FOR WORK WITHIN 12TH STREET RIGHT-OF-WAY SHOULDER.
2. WHEN 2' SEPARATION CANNOT BE MAINTAINED UTILIZE FDOT STANDARD INDEX 600 & 603 FOR AND RESTORE TRAFFIC WITHIN THE SAME DAY;; OR TRANSITION TRAFFIC BY MEANS OF TEMPORARY PAVEMENT TO PROVIDE TWO 10' TRAVEL LANES.
3. PROTECT ALL DROP-OFFS PER INDEX 600.
4. IF TEMPORARY CONCRETE BARRIER IS REQUIRED, CONTRACTOR SHALL USE LOW PROFILE BARRIER ONLY.
5. ALL DEVICES WITHIN 12TH ST R/W SHALL BE INSTALLED PER APPLICABLE INDICES FOR EXIST. POSTED SPEED OF 30 MPH.

**12TH STREET EAST SIDEWALK
FROM 61ST AVE E TO 63RD AVE E
MANATEE COUNTY, FL
GENERAL NOTES (1)**

<div style="writing-mode: vertical-rl; transform: rotate(180deg);"> PREPARED BY DATE NO. </div>					
PROJECT #		9012207			
SURVEY #		000			
SEC./TWN./RGE		-----			
SCALE		AS SHOWN			
	BY	DATE			
SURVEYED	-----	-----			
DESIGNED	CKH, JRS	09/21/15			
DRAWN	CKH, MDS	09/21/15			
CHECKED	JRS	09/21/15			
JOHN SEALS, P.E.					
FLORIDA P.E. # 51505					
Signature & Date					
SHEET 2					

D:\V\W-Civil\B28\1\000\002\Production\Drawings\CONTR001.dwg,DL 2 Trans, 12/19/2016 10:19 AM Michael D. Schofield, 132,3643, ANSI A (8.50 x 11.00 inches)

BOX CULVERT DESIGN SPECIFICATIONS:

64. AMERICAN ASSOCIATION OF STATE HIGHWAY AND TRANSPORTATION OFFICIALS (AASHTO), STANDARD SPECIFICATIONS FOR HIGHWAY BRIDGES, 1998 EDITION, AND APPROVED REVISIONS.
- DESIGN LOADING:**
HS-20-44 LIVE LOAD, FUTURE WEARING SURFACE OF (15 LB/SF) AND ALL DEAD LOADS AS SHOWN ON THE PLANS.
- DESIGN METHOD:**
LOAD FACTOR DESIGN
- ENVIRONMENT:**
EXTREMELY AGGRESSIVE
- MATERIALS:**
ALL MATERIALS SHALL CONFORM TO FLORIDA DEPARTMENT OF TRANSPORTATION STANDARD SPECIFICATIONS FOR ROAD AND BRIDGE CONSTRUCTION (2007 EDITION & SUPPLEMENTS THERE TO)
- ALLOWABLE SOIL BEARING:**
2,500 PSF
- PRECAST BOX CULVERT:**
THE PRECAST BOX CULVERT SHALL CONFORM TO THE FLORIDA DEPARTMENT OF TRANSPORTATION DESIGN STANDARDS FOR A TRIPLE-BARREL, 4 FOOT X 8 FOOT STRUCTURE OR AN APPROVED EQUAL
- SUBMITTALS:**
THE CONTRACTOR SHALL PROVIDE SHOP DRAWINGS OF THE PRECAST BOX CULVERT FOR THE ENGINEERS APPROVAL AND GEOTECHNICAL REPORTS FOR FOUNDATION DESIGN.

MITIGATION NOTES

65. CONTRACTOR SHALL BE RESPONSIBLE FOR MAINTENANCE OF ENHANCED/ CREATED WETLANDS UNTIL PROJECT DRAINAGE AND GRADING IS COMPLETED AND ACCEPTED BY THE OWNER.
66. MAINTENANCE SHALL BE IN ACCORDANCE WITH PERMIT CONDITIONS. WETLAND BOUNDARY AND BUFFER AREAS SHALL BE CLEARLY DELINEATED ON SITE PRIOR TO INITIAL CLEARING AND GRUBBING ACTIVITIES. THE DELINEATION SHALL ENDURE THROUGHOUT THE CONSTRUCTION PERIOD, AND BE READILY DISCERNIBLE TO CONSTRUCTION PERSONNEL. THE WETLAND (JURISDICTIONAL) AND BUFFER AREAS ARE TO BE IDENTIFIED IN THE FIELD WITH STAKES AND FLAGGED STRING LINES (STRING LINE 5' ABOVE GRADE WITH FLAGGING AT 10' INTERVALS) PRIOR TO COMMENCEMENT OF CLEARING AND GRUBBING. THE STRING LINE SHALL BE MAINTAINED THROUGHOUT CONSTRUCTION. THE CONTRACTOR SHALL STAY OUT OF THE EXISTING WETLAND AND BUFFER AREAS, EXCEPT WHERE PLANS CALL OUT SPECIFIC WORK TO BE PERFORMED.

RESTORATION

67. ALL RESTORATION WORK PERFORMED THROUGHOUT THE PROJECT SHALL CONFORM TO EXISTING LINES AND GRADES UNLESS SHOWN OTHERWISE.
68. ALL DISTURBED GRASSED AREAS SHALL BE SODDED. THE TYPE OF SOD USED TO REPLACE OWNER MAINTAINED AREAS IN RIGHT-OF-WAY SHALL BE COORDINATED WITH THE PROPERTY OWNER. ALL EXISTING SHRUBS, TREES, PLANTINGS AND OTHER VEGETATION, OUTSIDE OF RIGHT-OF-WAY DISTURBED DURING CONSTRUCTION SHALL BE REPLACED WITH EQUIVALENT MATERIAL BY THE CONTRACTOR AT NO ADDITIONAL COST TO THE OWNER.
69. CONCRETE DRIVEWAYS OR SIDEWALKS THAT ARE CUT SHALL BE RESTORED TO MATCH EXISTING ACCORDING TO THE CURRENT EDITIONS OF THE F.D.O.T. SPECIFICATIONS FOR ROAD AND BRIDGE DESIGN, SECTION 522, AND SECTION 310 OF THE F.D.O.T. DESIGN STANDARDS LATEST REVISION.
70. WHENEVER A PERMANENT ROADWAY SURFACE IS NOT PLACED IMMEDIATELY AFTER BACKFILLING AND COMPACTION OF THE NEWLY INSTALLED PIPE LINE IN AREAS WHERE TRAFFIC MUST PASS, THE CONTRACTOR SHALL INSTALL A TEMPORARY SURFACE CONSISTING OF NINE INCHES OF COMPACTED LIME ROCK BASE AND A COAT OF ASPHALT EMULSION. PERMANENT ROADWAY REPAIR SHALL BE PERFORMED A MAXIMUM OF TWENTY-ONE CALENDAR DAYS AFTER THE INITIAL OPEN CUTTING.
71. RESTORATION OF CURBS, DRIVEWAYS, SIDEWALKS, AND PLACEMENT OF SOD SHALL BE COMPLETED WITHIN FORTY-FIVE CALENDAR DAYS OF INITIAL DISTURBANCE, OR TWENTY-ONE CALENDAR DAYS OF SUBSTANTIAL COMPLETION, WHICHEVER OCCURS FIRST.

CONSTRUCTION

72. THE EXHAUST SYSTEM OF ALL GASOLINE AND DIESEL ENGINES SHALL BE EQUIPPED WITH MUFFLERS THAT MEET THE EQUIPMENT MANUFACTURER'S REQUIREMENTS FOR NOISE SUPPRESSION. THE CONTRACTOR SHALL INSTALL NOISE ABATEMENT BAFFELS POSITIONED TO BREAK LINE-OF-SITE FROM THE NOISE SOURCE TO AFFECTED RESIDENCES, AS APPROVED BY THE ENGINEER.
73. NO MATERIAL SHALL BE STOCKPILED IN ROADWAYS. ALL DIRT AND DEBRIS SHALL BE REMOVED FROM THE JOB SITE DAILY. ROADS SHALL BE SWEEPED DAILY AS PART OF DAILY CLEAN UP.
74. THE CONTRACTOR IS TO CONTROL ALL FUGITIVE DUST ORIGINATING ON THIS PROJECT BY WATERING OR OTHER METHODS AS REQUIRED.
75. INGRESS AND EGRESS TO ALL THE PROPERTIES IN THE CONSTRUCTION AREA SHALL BE MAINTAINED AT ALL TIMES.
76. PRIOR APPROVAL WILL BE REQUIRED FOR REMOVAL OF ANY TREE WITHIN THE CONSTRUCTION AREA, UNLESS OTHERWISE NOTED ON THE PLANS.
77. THE CONTRACTOR SHALL PROVIDE ALL DEWATERING EQUIPMENT NECESSARY TO KEEP ALL EXCAVATIONS DRY. DEWATERING IS REQUIRED TO 18" BELOW TRENCH BOTTOM. THE CONTRACTOR SHALL SUBMIT DEWATERING PLAN TO DISTICT FOR APPROVAL PRIOR TO CONSTRUCTION.
78. ALL PIPING AND FITTINGS USED ON THIS PROJECT SHALL BE AS NOTED ON THE PLANS AND IN THE CONTRACT DOCUMENT AND SHALL BE INSTALLED TO THE LINES AND GRADES SHOWN ON THE PLANS AND PROFILES.
79. ALL PIPE LENGTHS ARE PLUS OR MINUS AND MAY BE ADJUSTED IN THE FIELD AS REQUIRED. PIPE MEASUREMENTS AND STATION OFFSETS ARE TO CENTER OF STRUCTURES OR FITTINGS. REFER TO DETAIL SHEET FOR ALL REFERENCE POINTS.
80. ALL ROCKS OR STONES LARGER THAN SIX INCH DIAMETER SHALL BE REMOVED FROM THE BACKFILL MATERIAL. BACKFILL MATERIAL PLACED WITHIN ONE FOOT OF PIPING AND APPURTENANCES SHALL NOT CONTAIN ANY STONES LARGER THAN TWO INCH DIAMETER.
81. ALL PENETRATION OF EXISTING STRUCTURES SHALL BE BY THE MECHANICAL ROTARY CORE BORING METHOD.
82. ALL CONCRETE AND REBAR PENETRATED OR DISTURBED SHALL BE COATED WITH TWO COATS OF EPOXY.
83. CONTRACTOR IS RESPONSIBLE FOR ALL UNSUITABLE MATERIAL REMOVAL WITHIN PROJECT LIMITS. EXCAVATION, EMBANKMENT, INCLUDING UTILIZATION, AND UNSUITABLE MATERIAL REMOVAL SHALL BE IN ACCORDANCE WITH FDOT DESIGN STANDARDS, LATEST VERSION.
84. WHERE EXCAVATION IS REQUIRED FOR CONSTRUCTION OF SIDEWALK, ALL STUMPS, ROOTS, ETC. SHALL BE REMOVED COMPLETELY FROM THE SIDEWALK AREA. ALL STUMPS WITHIN THE PROJECT LIMITS SHALL BE REMOVED COMPLETELY AND REPLACED WITH COMPACTED BACKFILL BEFORE THE AREA IS FILLED. TREE ROOTS IN AREA OF PROPOSED SIDEWALK, RAMP, OR DRIVEWAY REPLACEMENT SHALL BE GROUND OUT TO A DEPTH OF 6" BELOW BOTTOM OF NEW SIDEWALK OR DRIVEWAY. ALL PRUNED ROOT DEBRIS SHALL BE REMOVED FROM THE SUB-BASE MATERIAL PRIOR TO POURING CONCRETE, ASPHALT, OR APPLICATION OF OTHER SPECIFIED MATERIALS. THIS WORK SHALL BE INCLUDED IN AND PAID FOR UNDER THE PAY ITEM FOR CLEARING AND GRUBBING.
85. ALL STUMPS, ROOTS, AND OTHER DEBRIS PROJECTING THROUGH OR APPEARING ON THE SURFACE OF THE GROUND SHALL BE REMOVED TO A DEPTH OF 1-FOOT BELOW THE COMPLETED SURFACE. THIS WORK SHALL BE INCLUDED IN AND PAID FOR UNDER THE PAY ITEM FOR CLEARING AND GRUBBING.

86. ALL MATERIALS NOT CLAIMED BY THE COUNTY SHALL BECOME PROPERTY OF THE CONTRACTOR, AND SHALL BE DISPOSED OF BY THE CONTRACTOR IN AREAS PROVIDED BY THE CONTRACTOR. THIS WORK SHALL BE INCLUDED IN AND PAID UNDER THE PAY ITEM CLEARING AND GRUBBING.
87. THE CONTRACTOR SHALL PROVIDE ALL SHEETING, SHORING, AND BRACING REQUIRED TO PROTECT ADJACENT STRUCTURES OR TO MINIMIZE TRENCH WIDTH. WHERE A SEPARATE PAY ITEM IS NOT PROVIDED, THE COST OF ALL SHEETING, SHORING, AND BRACING REQUIRED SHALL BE INCLUDED IN THE CONTRACT PRICE FOR THE ITEM OF WORK FOR WHICH SHEETING, SHORING, AND BRACING IS REQUIRED.
88. THE CONTRACTOR SHALL DISTURB NO MORE GROUND THAN WHAT IS NECESSARY FOR CONSTRUCTION. NO OPEN EXCAVATED TRENCH, OR OTHER UNSAFE CONDITION WILL BE LEFT OVERNIGHT. ALL WORK SITES WILL BE COMPLETELY RESTORED WITHIN SEVEN (7) CALENDAR DAYS OF THE CONCRETE POUR FOR SIDEWALK.THE INTENT OF THIS PROVISION IS TO "SAFE-UP" THE PROJECT SITE AS WORK PROGRESSES, AND SHALL INCLUDE REMOVING FORMS, FILLING HOLES, GRADING, AND REMOVAL OF DEBRIS.
89. ALL EXISTING SIGNS WITHIN THE PROJECT LIMITS SHALL REMAIN UNLESS OTHERWISE NOTED IN THE PLANS, OR AS DIRECTED BY THE ENGINEER.
90. ANY EXISTING SIGN TO REMAIN THAT IS DISTURBED OR RELOCATED DURING CONSTRUCTION SHALL BE RESET TO CURRENT STANDARDS FOR HEIGHT, OFFSET, AND METHOD OF INSTALLATION AT NO ADDITIONAL COST TO THE COUNTY.
91. ALL EXISTING SWALES NOT DESIGNATED FOR RECONSTRUCTION SHALL BE REGRADED TO PROMOTE POSITIVE DRAINAGE AND MATCH PROPOSED CENTERLINE SWALE ELEVATION AND ALIGNMENT.
92. ALL STORM DRAINS AND STRUCTURES TO REMAIN SHALL BE CLEANED OF DEBRIS, DIRT, VEGETATION AND OTHER MATERIAL. STORM SEWER INLETS SHALL BE MODIFIED (RAISED/LOWERED) TO MATCH PROPOSED FINISHED GRADE.
93. ALL EXISTING FENCES DISTURBED DURING CONSTRUCTION SHALL BE REPAIRED OR REPLACED AND REINSTALLED BY THE CONTRACTOR AT NO ADDITIONAL COST. (EXISTING FENCES WITHIN R/W TAKING LIMITS SHALL BE RECONSTRUCTED TO THE NEW R/W LINE AND ARE TO BE REIMBURSED UNDER THE MISCELLANEOUS BID ITEM).
94. ALL EXISTING TREES LOCATED WITHIN R/W LIMITS SHALL REMAIN UNLESS OTHERWISE NOTED.
95. ALL EXISTING STORM DRAINAGE STRUCTURES SHALL REMAIN UNLESS OTHERWISE NOTED.
96. ALL EXISTING BUILDINGS SHALL REMAIN UNLESS OTHERWISE NOTED.
97. REMOVE AND REPLACE BASE AND SUB-BASE ACCORDING TO FDOT STANDARDS
98. ALL DISTURBED SOIL/GRASSED AREAS TO BE SODDED.

PAY ITEM FOOTNOTES:
430-174-215-UR/430-174-218-UR
UNIT PRICE SHALL INCLUDE PAVEMENT RESTORATION PER DETAIL 'UG-12'-TRENCH WITH ASPHALT PAVEMENT SURFACE TYPE A-1 PIPE BEDDING

MANATEE COUNTY
PUBLIC WORKS DEPT.
INFRASTRUCTURE ENGINEERING
SCOTT MAY, P.E.
1022 26TH AVENUE EAST
BRADENTON, FL. 34208
(941) 708-7450 EXT. 7650
FAX: (941) 708-7431

TECO/PEOPLES GAS CO.
DAN SHANAHAN
8261 VICO COURT
SARASOTA, FL. 34240
(941) 342-4030
FAX: (941) 342-4011
EMERGENCY: 1-877-832-6911
djshananhan@tecoenergy.com

SUNSHINE STATE ONE CALL OF
FLORIDA
1-(800) 432-4770

VERIZON FLORIDA INC.
DAVID WYNNS
7701 E. TELECOM PKWY
TEMPLE TERRACE, FL 33637
(813) 978-2164
denise.hutton@verizon.com

FLORIDA POWER & LIGHT
DISTRIBUTION
TRACY STERN
2900 CATHERINE ST
PALATKA, FL 32177
1-800-868-9554
(941) 723-4430
FAX: (941) 723-4444
EMERGENCY: 1-800-4-OUTAGE
tracy.stern@flp.com

CONTACTS

FLORIDA POWER & LIGHT
TRANSMISSION
PETER H. WASHIO
700 UNIVERSE BLVD. TS4/JW
JUNO BEACH, FL. 33408
Peter.H.Washio@fpl.com

MANATEE COUNTY HEALTH DEPT.
HANS C. ROESE
410 6th AVENUE EAST
BRADENTON, FL. 34208
(941) 748-0747 EXT. 1342
FAX: (941) 750-9364
hans_roese@doh.state.fl.us

SOUTHWEST FLORIDA WATER
MANAGEMENT DISTRICT
SARASOTA SERVICE OFFICE
6750 FRUITVILLE ROAD
SARASOTA, FL. 34240
(941) 377-3722
FAX: (941) 373-7660

FLORIDA GAS TRANSMISSION
SAFETY HARBOR TEAM
7804 ANDERSON RD.
TAMPA, FL. 33634
CHRIS LEE
(813) 466-3327
CELL : (727) 639-7512
christopher.lee@sug.com

BRIGHT HOUSE NETWORKS
TOM WRIGHT
5413 E. STATE ROAD 64
BRADENTON, FL. 34208-5535
(941) 748-3816 EXT. 21348
tom.wright@mybrighthouse.com

DEPARTMENT OF ENVIRONMENTAL
PROTECTION
STEPHANIE BARIOS
13051 N. TELECOM PKWY
TEMPLE TERRACE, FL 33637
PHONE: (813) 632-7600, EXT. 408
FAX: (813) 632-7662

PEACE RIVER ELECTRIC
COOPERATIVE, INC.
P.O. BOX 1310
WACHULA, FL 33873
KENDELL COKER
(863) 767-4660
kendell.coker@preco.coop
CLAY STANPHILL
(863) 781-0863

MANATEE COUNTY
PUBLIC WORK DEPT.
TRAFFIC DESIGN DIVISION
PAUL J. VILLALUZ, P.E., PTOE
(941) 749-3500 EXT. 7859
FAX: (941) 749-3571

CITY OF PALMETTO
PUBLIC WORKS
600 17TH ST W
PALMETTO, FL 34221
JAVIER VARGAS
(941) 723-4580 EXT. 2102
jvargas@palmettofl.org

MANATEE COUNTY, FLORIDA
PUBLIC WORKS DEPARTMENT
ENGINEERING SERVICES



1022 26th Avenue East
Bradenton, FL 34208

12TH STREET EAST SIDEWALK
FROM 61ST AVE E TO 63RD AVE E
MANATEE COUNTY, FL
GENERAL NOTES (2)

NO.	REVISION DESCRIPTION	BY	DATE

PROJECT #	9012207	
SURVEY #	000	
SEC./TWN./RGE	-----	
SCALE	AS SHOWN	
	BY	DATE
SURVEYED	-----	-----
DESIGNED	CKH, JRS	09/21/15
DRAWN	CKH, MDS	09/21/15
CHECKED	JRS	09/21/15
JOHN SEALS, P.E.		
FLORIDA P.E. # 51505		
Signature & Date		
SHEET 3		

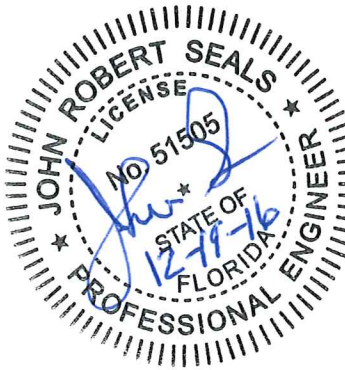

**12TH STREET EAST SIDEWALK
FROM 61ST AVE E TO 63RD AVE E
MANATEE COUNTY, FL
TYPICAL SECTION**

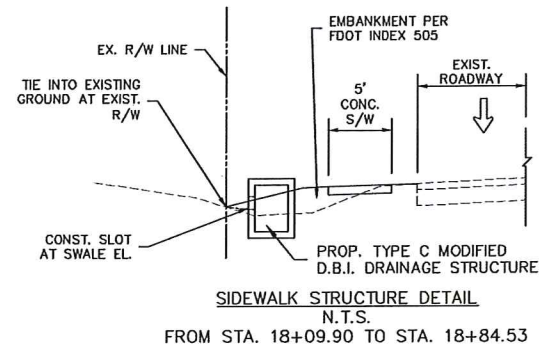

*NOTE: FOR COMPLETE SIDEWALK DETAILS, SEE FDOT DESIGN STANDARDS, 2013 EDITION, INDEX 304, SHEETS 1 THROUGH 6 AND INDEX 310, SHEETS 1 & 2.

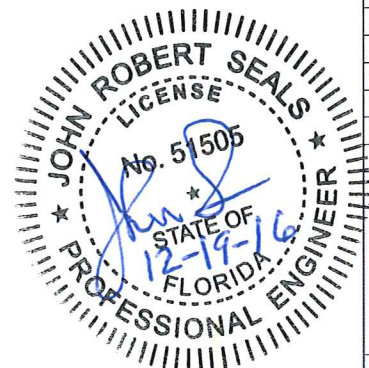
SHEET 4

D:\VPM-GM\B381\000\000\Production\Drawings\PLAYBOOK1.dwg, 12/16/2016 10:16 AM Michael D. Schofield, 1:1, ANSI D (22.00 x 34.00 inches)

MATCHLINE, THIS SHEET

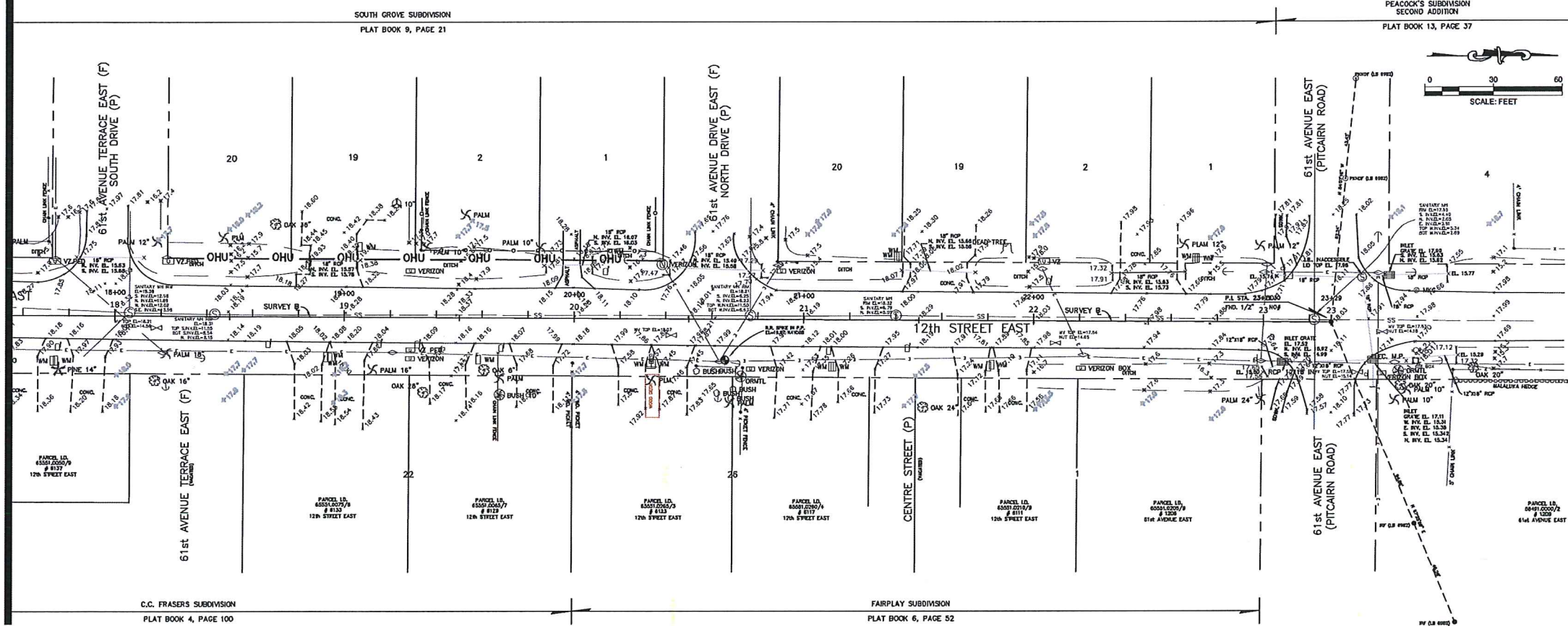

NOTES:

1. BEARINGS ARE BASED ON THE SURVEY BASELINE OF 12TH STREET EAST, HAVING A BEARING OF N 00°20'45\" E. THESE BEARINGS ARE BASED ON THE FLORIDA STATE PLANE COORDINATES SYSTEM [WEST ZONE] NAD 83/2011 AND ARE DERIVED USING REAL TIME KINEMATIC METHOD AND THE FLORIDA DEPARTMENT OF TRANSPORTATION PERMANENT REFERENCE NETWORK. THE PUBLISHED VALUES OF \"BREVARD 2010\" (PID-BBCL79), AND \"DIXIE 2010\" (PID-BBCL42) WERE USED TO VALIDATE THE PROJECT COORDINATES.
2. ELEVATIONS ARE BASED ON MANATEE COUNTY DISC \"BREVARD 2010\", WITH A PUBLISHED ELEVATION OF 20.00, NAVD 1988.
3. THIS PARCEL LIES IN FLOOD ZONES 'A' AND 'X' (OTHER FLOOD AREAS) AS SCALED FROM MANATEE COUNTY FLOOD INSURANCE RATE MAP, PANEL 12081C 0316 E, DATED MARCH 17, 2014.
4. IMPROVEMENTS SUCH AS, BUT NOT LIMITED TO, LANDSCAPE FEATURES AND SUBSURFACE IMPROVEMENTS HAVE NOT BEEN LOCATED EXCEPT AS SHOWN. THE LOCATION OF ALL SUBSURFACE IMPROVEMENTS (UTILITIES) SHOULD BE VERIFIED IN THE FIELD PRIOR TO ANY EXCAVATION.
5. NO OWNERSHIPS OF RECORD REFLECTING EASEMENTS, RIGHTS OF WAY, AND/OR OWNERSHIP ARE KNOWN BY, OR WERE FURNISHED TO THIS SURVEYOR, EXCEPT AS SHOWN HEREON.
6. MONUMENTS AT PROPERTY CORNERS DEPICTED WERE NOT RECOVERED OR SET, UNLESS NOTED.
7. PARCEL INFORMATION SHOWN HEREON WAS GATHERED FROM THE MANATEE COUNTY GEOGRAPHIC INFORMATION SYSTEM PROPERTY INFORMATION WEB SITE.
8. THIS SURVEY DOES NOT WARRANT TITLE, ZONING EASEMENTS OR OWNERSHIP.

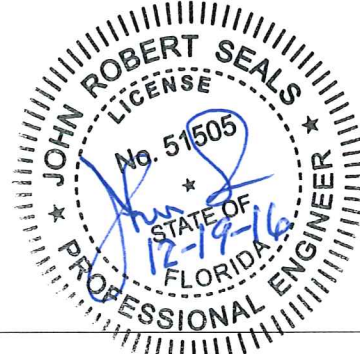

NO.	REVISION DESCRIPTION			BY	DATE
PROJECT #			9012207		
SURVEY #			000		
SEC./TWN./RGE			-----		
SCALE			AS SHOWN		
		BY	DATE		
SURVEYED		-----	-----		
DESIGNED		CKH, JRS	09/21/15		
DRAWN		CKH, MDS	09/21/15		
CHECKED		JRS	09/21/15		
JOHN SEALS, P.E.					
FLORIDA P.E. # 51505					
Signature & Date					
SHEET 5					

12TH STREET EAST SIDEWALK FROM 61ST AVE E TO 63RD AVE E MANATEE COUNTY, FL HORIZONTAL & VERTICAL CONTROL

MATCHLINE, THIS SHEET

**12TH STREET EAST SIDEWALK
FROM 61ST AVE E TO 63RD AVE E
MANATEE COUNTY, FL
SIDEWALK PLAN (1)**

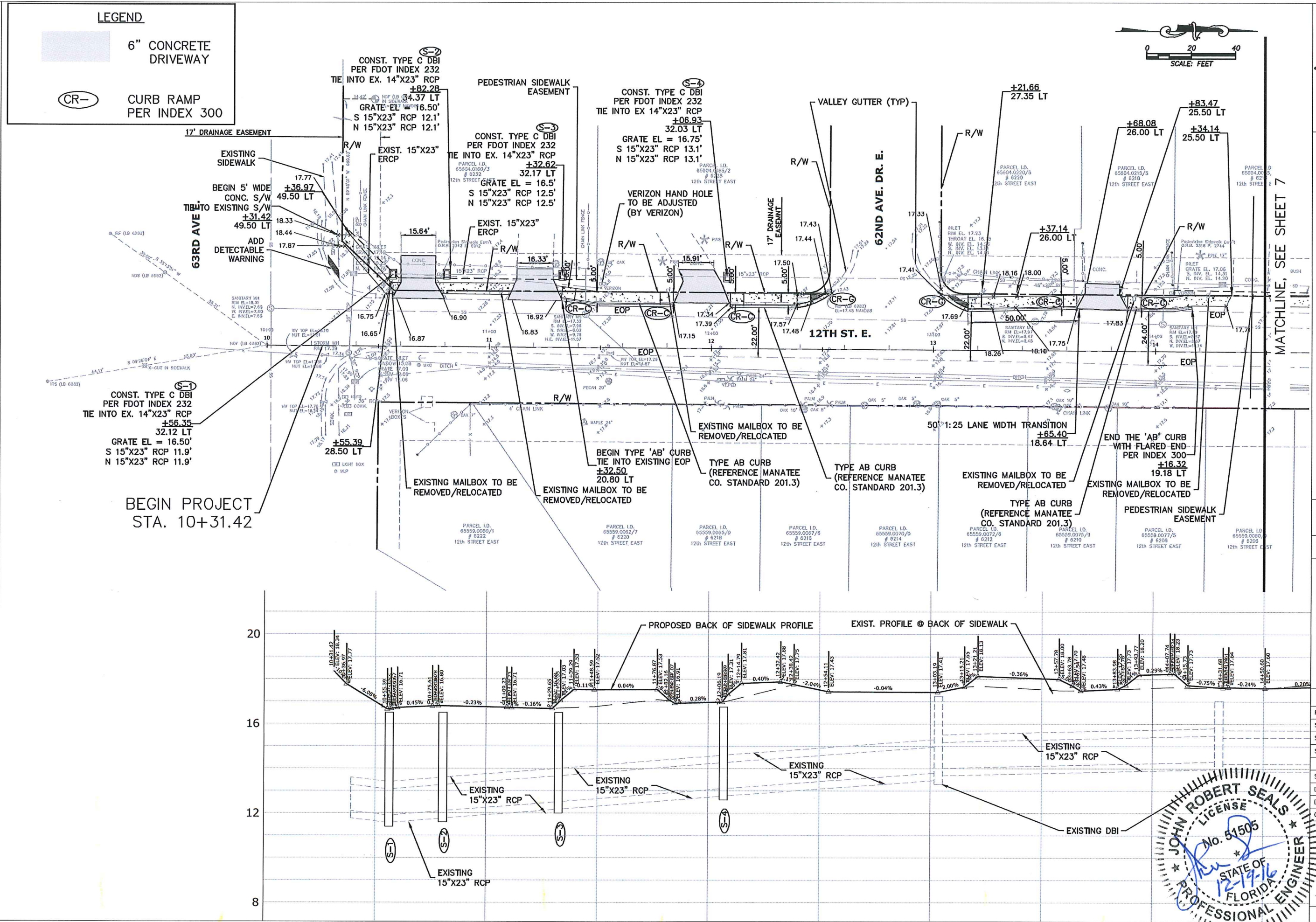
[illegible]

JOHN SEALS, P.E.
FLORIDA P.E. # 51505

Signature & Date

SHEET 7

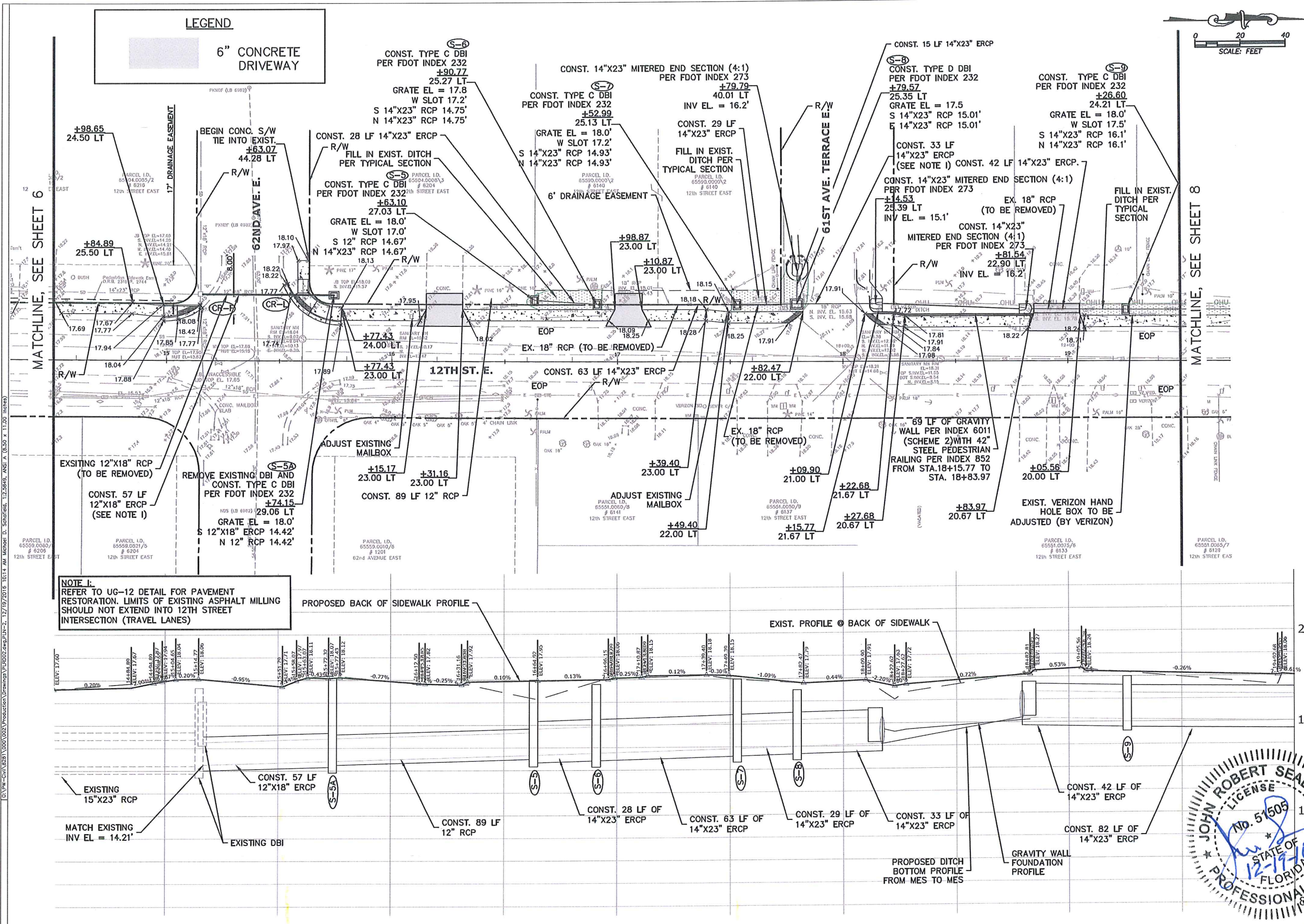

SHEET 8

**12TH STREET EAST SIDEWALK
FROM 61ST AVE E TO 63RD AVE E
MANATEE COUNTY, FL
EROSION CONTROL PLAN (1)**

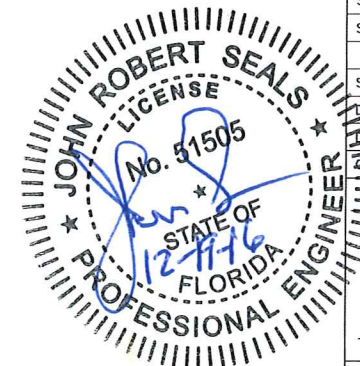
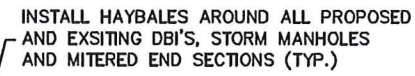

NO.	REVISION DESCRIPTION			BY	DATE
PROJECT #	9012207				
SURVEY #	000				
SEC./TWN./RGE	-----				
SCALE	AS SHOWN				
	BY	DATE			
SURVEYED	-----	-----			
DRAWN	CKH, JRS	09/21/15			
CHECKED	CKH, MDS	09/21/15			
	JRS	09/21/15			
JOHN SEALS, P.E.					
FLORIDA P.E. # 51505					
Signature & Date					
SHEET 10					

**12TH STREET EAST SIDEWALK
FROM 61ST AVE E TO 63RD AVE E
MANATEE COUNTY, FL
EROSION CONTROL PLAN (2)**

DATE		BY		REVISION DESCRIPTION		NO.	
PROJECT #				9012207			
SURVEY #				000			
SEC./TWN./RGE				-----			
SCALE				AS SHOWN			
		BY		DATE			
DESIGNED		CKH, JRS		09/21/15			
DRAWN		CKH, MDS		09/21/15			
CHECKED		JRS		09/21/15			
JOHN SEALS, P.E.							
FLORIDA P.E. # 51505							
Signature & Date							
SHEET 11							

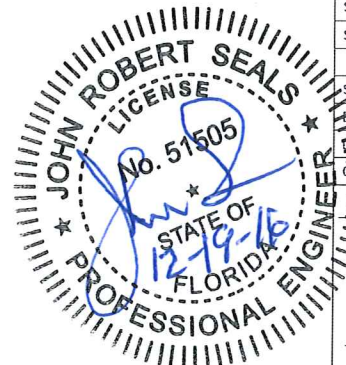



**12TH STREET EAST SIDEWALK
FROM 61ST AVE E TO 63RD AVE E
MANATEE COUNTY, FL
EROSION CONTROL PLAN (3)**

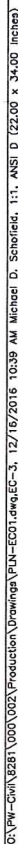

A circular professional engineer seal for John Robert Seals. The outer ring contains the text "JOHN ROBERT SEALS" at the top and "PROFESSIONAL ENGINEER" at the bottom, separated by two stars. Inside this ring is a dashed circle containing the word "LICENSE" at the top and "STATE OF FLORIDA" at the bottom, also separated by two stars. In the center of the seal, the number "No. 51505" is printed. A blue ink signature, which appears to be "JR Seals", is written across the center, overlapping the license number and the "STATE OF FLORIDA" text. Below the signature, the date "12-19-16" is handwritten in blue ink.

NO.	REVISION DESCRIPTION	BY	DATE
PROJECT #		9012207	
SURVEY #		000	
SEC./TWN./RGE		-----	
SCALE		AS SHOWN	
	BY	DATE	
SURVEYED	-----	-----	
DESIGNED	CKH, JRS	09/21/1	
DRAWN	CKH, MDS	09/21/1	
CHECKED	JRS	09/21/1	
== JOHN SEALS, P.E.			
FLORIDA P.E. # 51505			
Signature & Date			
SHEET 12			

**12TH STREET EAST SIDEWALK
FROM 61ST AVE E TO 63RD AVE E
MANATEE COUNTY, FL
MANATEE COUNTY
STANDARD DETAILS**

NO.						
REVISION DESCRIPTION						
BY						
DATE						
PROJECT #	9D12207					
SURVEY #	000					
SEC./TWN./RGE	-----					
SCALE	AS SHOWN					
	BY	DATE				
SURVEYED	-----	-----				
DESIGNED	CKH, JRS	09/21/15				
DRAWN	CKH, MDS	09/21/15				
CHECKED	JRS	09/21/15				

JOHN SEALS, P.E.
FLORIDA P.E. # 51505

Signature & Date

SHEET 13

MANATEE COUNTY PUBLIC WORKS STANDARDS
PART 3 - HIGHWAY & TRAFFIC STANDARDS MANUAL

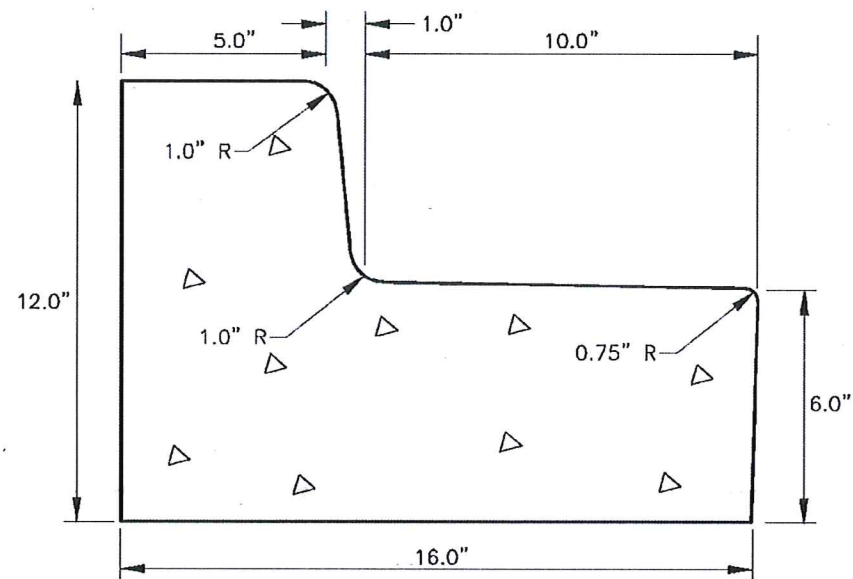

TYPE "AB"
MODIFIED CURB & GUTTER

- B) CURB AND GUTTER SHALL MEET THE SPECIFICATIONS ESTABLISHED BY FLORIDA D.O.T. STANDARD SPECIFICATIONS PER F.D.O.T. ROADWAY AND TRAFFIC DESIGN STANDARDS STANDARDS INDEX NO. 300, LATEST REVISION.

MANATEE COUNTY TRANSPORTATION DEPARTMENT		TYPE "AB" MODIFIED CURB & GUTTER	201.3
REV. BY	DATE		
	6/12/07		
	DATE OF B.O.C.C. APPROVAL		

[05/15]

Page T-112

NOTES:

1. USE OF TYPE A-2 AND A-3 PIPE BEDDING TO BE DETERMINED IN THE FIELD BY THE ENGINEER.
2. PROVIDE ADEQUATE CLEARANCE TO PLACE AND COMPACT STAGE 1 BEDDING MATERIAL IN TRENCH AREA BELOW PIPE SPRINGLINE. PIPE EMBEDMENT MUST BE COMPACTED OUT TO THE TRENCH WALL OR 2.5 TIMES THE PIPE OD, WHICHEVER IS LESS.
3. TYPICALLY 4" TO 6".
4. PIPE INSTALLATION SHALL BE IN ACCORDANCE WITH THE MANUFACTURER'S WRITTEN INSTRUCTIONS.
5. ASPHALTIC CONCRETE STRUCTURE COURSE WITH PRIME COAT SHALL BE THE SAME DEPTH AND TYPE AS EXISTING OR A MINIMUM OF 1 1/4 INCH, WHICHEVER IS GREATER.
6. MILL 25' BACK FROM TRENCH SAW CUT. ADJUST MILLING PER INDIVIDUAL SITE TO NOT IMPACT BASE. BUTT JOINT TO EXIST ASPHALT. FINAL OVERLAY LIMITS ARE FROM EDGE OF PAVEMENT TO EDGE OF PAVEMENT. FINAL OVERLAY TO MATCH EXISTING WITH NO DISCERNABLE "BUMP" AT JOINT. MILLING LIMITS THAT IMPACT INTERSECTION SHALL BE ADDRESSED ON A CASE BY CASE BASIS AND APPROVED BY MANATEE COUNTY.
7. SHEETING ORDERED LEFT IN PLACE TO BE CUT OFF 24" BELOW FINISHED GRADE OR 12" BELOW SUBGRADE.
8. BASE SHALL BE 8" MINIMUM THICKNESS CRUSHED CONCRETE.
9. TEMPORARY PATCHES WILL BE INSTALLED TO PROVIDE A SMOOTH ALL WEATHER SURFACE AT ALL TIMES. PERMANENT REPLACEMENT TO BE MADE AS SOON AS POSSIBLE.
10. RESTORE SIGNAGE & MARKING WITH THERMOPLASTIC PER FDOT STANDARDS, LATEST EDITION.
11. TRACER WIRE NOT REQUIRED FOR GRAVITY SEWERS.
12. NOTES 5. THRU 10. ARE MINIMUM REQUIREMENTS FOR A TRENCH IN A ROAD. REFER TO LATEST EDITION OF MANATEE COUNTY HIGHWAY AND TRAFFIC STANDARDS FOR ADDITIONAL REQUIREMENTS.

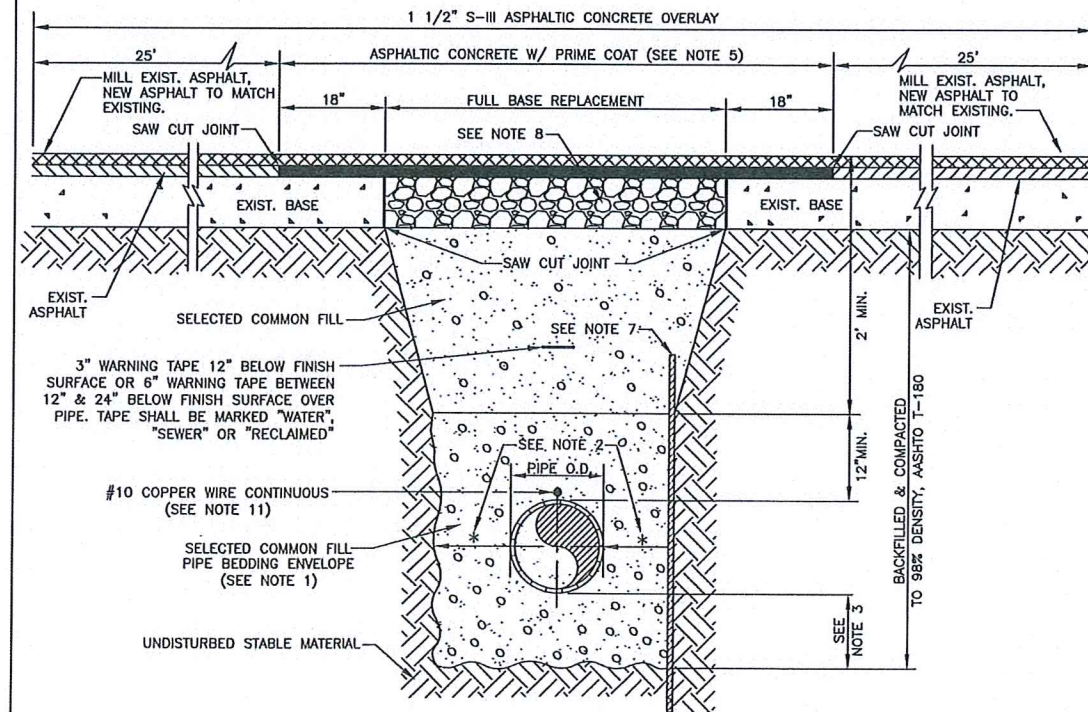

<p align="center">MANATEE COUNTY PUBLIC WORKS DEPARTMENT</p>		
REV. BY	DATE	<p align="center">MAY 10, 2011</p> <hr/> <p align="center">DATE OF APPROVAL</p>
WRT/KE	03/11	

TRENCH WITH ASPHALT
PAVEMENT SURFACE TYPE
A-1 PIPE BEDDING