

COPYRIGHT 2010 MANATEE COUNTY GOVERNMENT | S:\PVD-Engineering\_Series\Util\_Eng\_Design\PROJ\San\_Srv - US Upgrades\SLS R&R 2015 Group 3\DWG\SLS R&R 2015 Group 3.dwg, Cover, 4/13/2016 12:49 PM Sheo Shoun, 11, ANSI full bleed B (17.00 x 11.00 inches)



# SATELLITE LIFT STATION R&R

## 2015 GROUP 3

### 402-0019707 / 5001301

APRIL 2016

100% PLANS

L.S.NAME/NO.	RTU #	ADDRESS	PROJECT JL NO.
RIVERCLUB 5	364	7515 RIVER CLUB BLVD, BRADENTON	402-5135380
VILLAGES @ PALM AIRE 2	385	5175 CREEKSIDE TRL, BRADENTON	402-5104284
TROPICAL SHORES 1	393	3207 11TH AVE E, BRADENTON	402-0019707/5005119
PALM AIRE 8	447	5425 INVERNESS DR, BRADENTON	402-5104283

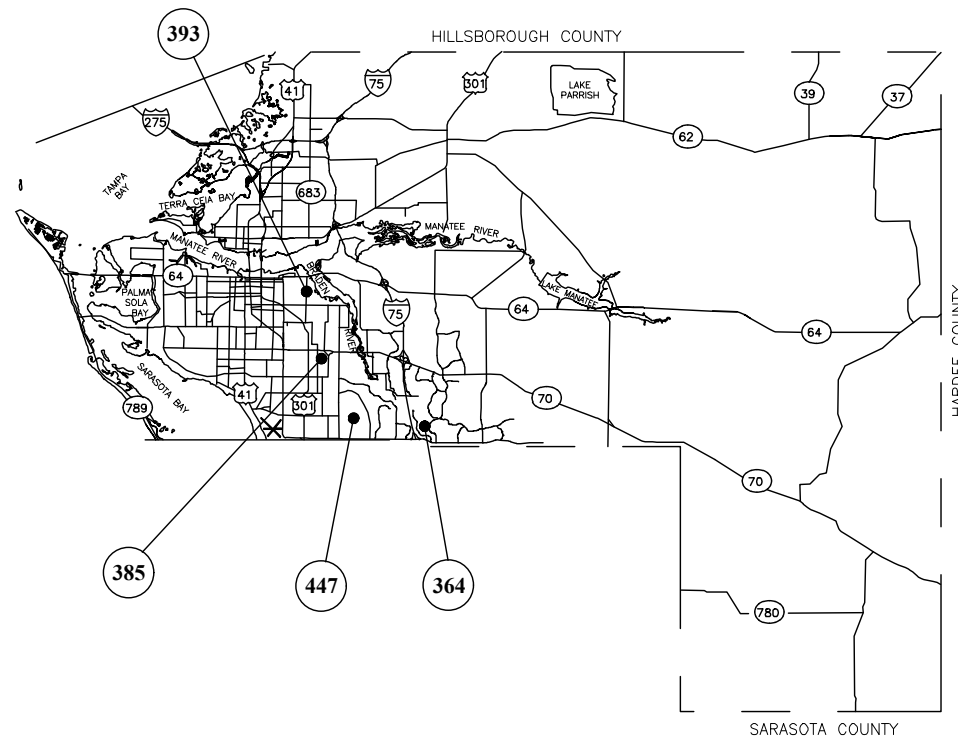

NO.	INDEX OF SHEETS
1.	COVER SHEET
2.	GENERAL NOTES & LEGEND
3.	VICINITY MAPS
4.	RIVERCLUB 5
5.	VILLAGES @ PALM AIRE 2
6.	TROPICAL SHORES 1
7.	PALM AIRE 8
8.	DETAILS
9.	EROSION CONTROL

#### PROJECT DESCRIPTION

REHABILITATE SEWAGE LIFT STATIONS TO REDUCE RISK TO PUBLIC HEALTH AND ENVIRONMENTAL POLLUTION. THE WORK SHALL CONSIST OF, BUT NOT LIMITED TO, WET WELL CLEANING, THE REPLACEMENT OF DISCHARGE PIPING, FITTINGS, VALVES, SWING CHECK VALVES, GUIDE RAILS, PIPE BRACINGS, BASE ELLS, AND/OR MOUNTING PLATES. WET WELL LINER MAY NEED TO BE INSTALLED, REPAIRED OR REPLACED. SEE INDIVIDUAL PLAN SHEETS FOR SPECIFIC REHABILITATION AND INSTALLATIONS REQUIREMENTS FOR EACH LIFT STATION.



Know what's below  
Call before you dig



PUBLIC WORKS DEPARTMENT  
ENGINEERING SERVICES  
1022 26th Avenue East, Bradenton, FL 34208

THESE PLANS HAVE BEEN DESIGNED ON 11x17 SHEETS

SATELLITE LIFT STATION R&R  
2015 GROUP 3  
COVER SHEET

NO.	DATE	BY	REVISION DESCRIPTION

PROJECT #	402-0019707 / 5001301
SURVEY #	-
SEC./TWN./RGE	-
SCALE	N.T.S.

BY	DATE
DESIGNED	4/13/2015
CHECKED	4/13/2015

No. 60923  
STATE OF FLORIDA  
4/13/16  
PROFESSIONAL ENGINEER  
Signature: [Signature]  
Stamp: [Stamp]





EXISTING

NOTES:

1. THE WET WELL AND VALVE VAULT CONFIGURATION SHOWN ON THESE GRAPHICS IS FOR IDENTIFICATION OF COMPONENTS TO BE REMOVED. THE CONTRACTOR SHALL FIELD VERIFY ALL EXISTING CONDITIONS, ELEVATIONS, CONFIGURATION, ETC. FOR ACCURACY.
2. THE CONTRACTOR/BIDDER SHALL FIELD VERIFY ALL EXISTING CONDITIONS AND DIMENSIONS.
3. THE CONTRACTOR/BIDDER SHALL DETERMINE THE DISCHARGE PIPING ELEVATIONS DURING THE SITE VISITS.
4. REMOVAL AND REINSTALLATION OF THE PUMPS DURING THE REHABILITATION SHALL BE DONE BY MANATEE COUNTY PERSONNEL IN COORDINATION WITH THE CONTRACTOR
5. BY-PASS PUMPING IS THE RESPONSIBILITY OF THE CONTRACTOR.
6. MANATEE COUNTY GOVERNMENT WILL PROVIDE ONE (1) LIFT STATION SHUT-DOWN AT NO COST TO THE CONTRACTOR. ADDITIONAL SHUT-DOWNS WILL COST THE CONTRACTOR \$3,500 EACH, IF NEEDED.
7. THE CONTRACTOR IS RESPONSIBLE FOR RESTORING ANY DAMAGED LANDSCAPING TO EXISTING OR DESIGN CONDITIONS.
8. THE WORK AREA IS LIMITED TO THE LIFT STATION SITE.

RADIO TELEMETRY UNIT (RTU)	364
DESIGN CAPACITY GPM/TDH	160 / 21
DISCHARGE PIPING DIAMETER	4"
WET WELL DIAMETER	6'
BOTTOM SLAB ELEVATION	0.48
TOP ELEVATION	22.30
VALVE VAULT HATCH ELEVATION	22.30
INFLUENT INVERT ELEVATION	4.44
INFLUENT PIPE SIZE	10"
FORCE MAIN DIAMETER	4"
WET WELL VENT PIPE	PVC
ELECT. SERVICE SIZE, AMPS/VOLT	100/240

\* INFORMATION TAKEN FROM LIFT STATION DATA FILE (LSINFO.XLS 2015) & RECORD DRAWINGS. DATUM OF ELEVATIONS IS UNKNOWN.

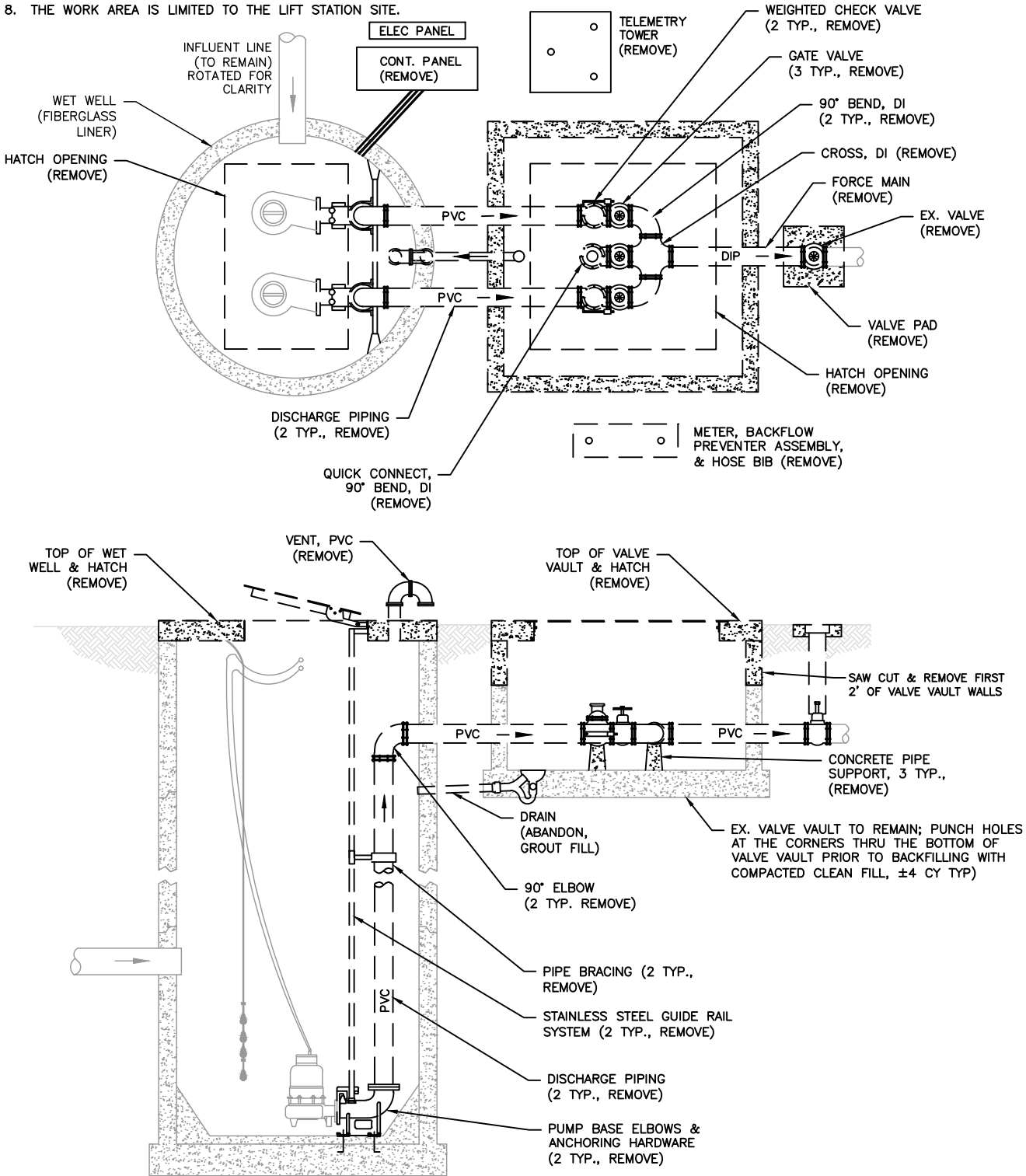

PROPOSED

INSTALL FIBERGLASS W.W. LINER	NO
APPLY SPRAY LINER W.W. LINER	NO
INSTALL STILLING WELL	NO
INSTALL FORCE MAIN G.V.	NO
NEW HDPE PIPING IN W.W.	YES, 4"
NEW BASE ELL	4" BPIU-14
RAISE TOP OF WET WELL:	N/A
RAISE TOP OF VALVE VAULT:	N/A
REPLACE WET WELL VENT PIPE	YES
UPGRADE BFP TO STANDARD, US-15	NO
RELOCATE WATER SERVICE ASSEMBLY	NO

GENERAL NOTES:

1. CONTRACTOR SHALL NOT BACKFILL OVER ELECTROFUSED COUPLINGS UNTIL INSPECTOR HAS VISUALLY CHECKED IT FOR LEAKS DURING PUMP STARTUP OR PRESSURE TEST AS DIRECTED BY THE COUNTY.
2. ALL MATERIALS AND INSTALLATION SHALL BE IN ACCORDANCE WITH THE LATEST MANATEE COUNTY PUBLIC WORKS UTILITY STANDARDS.
3. THE CONCRETE SHALL BE GIVEN A BROOM FINISH. THE SURFACE VARIATIONS SHALL BE NOT MORE THAN 1/4" UNDER A TEN FOOT (10') STRAIGHTEDGE, NOT MORE THAN 1/8" ON A FIVE FOOT (5') TRANSVERSE SECTION. THE EDGE OF THE CONCRETE PAD SHALL BE CAREFULLY FINISHED WITH A EDGING TOOL HAVING A RADIUS OF 1/2".
4. EXPANSION JOINT: EXPANSION JOINTS BETWEEN THE CONC. PAD AND THE WET WELL SHALL BE 1/2" MATERIAL AND SHALL MEET THE REQUIREMENTS OF AASHTO M153 OR AASHTO M213.
5. THE EXTERIOR SURFACES OF THE CONCRETE WET WELL AND VALVE PAD EXPOSED ABOVE GRADE SHALL BE COATED WITH AT LEAST TWO COATS OF H & C SILICONE ACRYLIC CONCRETE STAIN, PATIO GREEN, MANUFACTURED BY FLR PAINTS. THE ABOVE GROUND VALVE ASSEMBLY & PIPING SHALL BE PAINTED, RUSTOLEUM 7538 HUNTER GREEN. CONTRACTOR SHALL TAKE PRECAUTIONS TO PREVENT OVER-SPRAY OF PAINT ONTO THE CONCRETE SLAB.
6. ALL PAINTING SHALL BE INCLUDED IN THE BID ITEM, MISCELLANEOUS WORK.

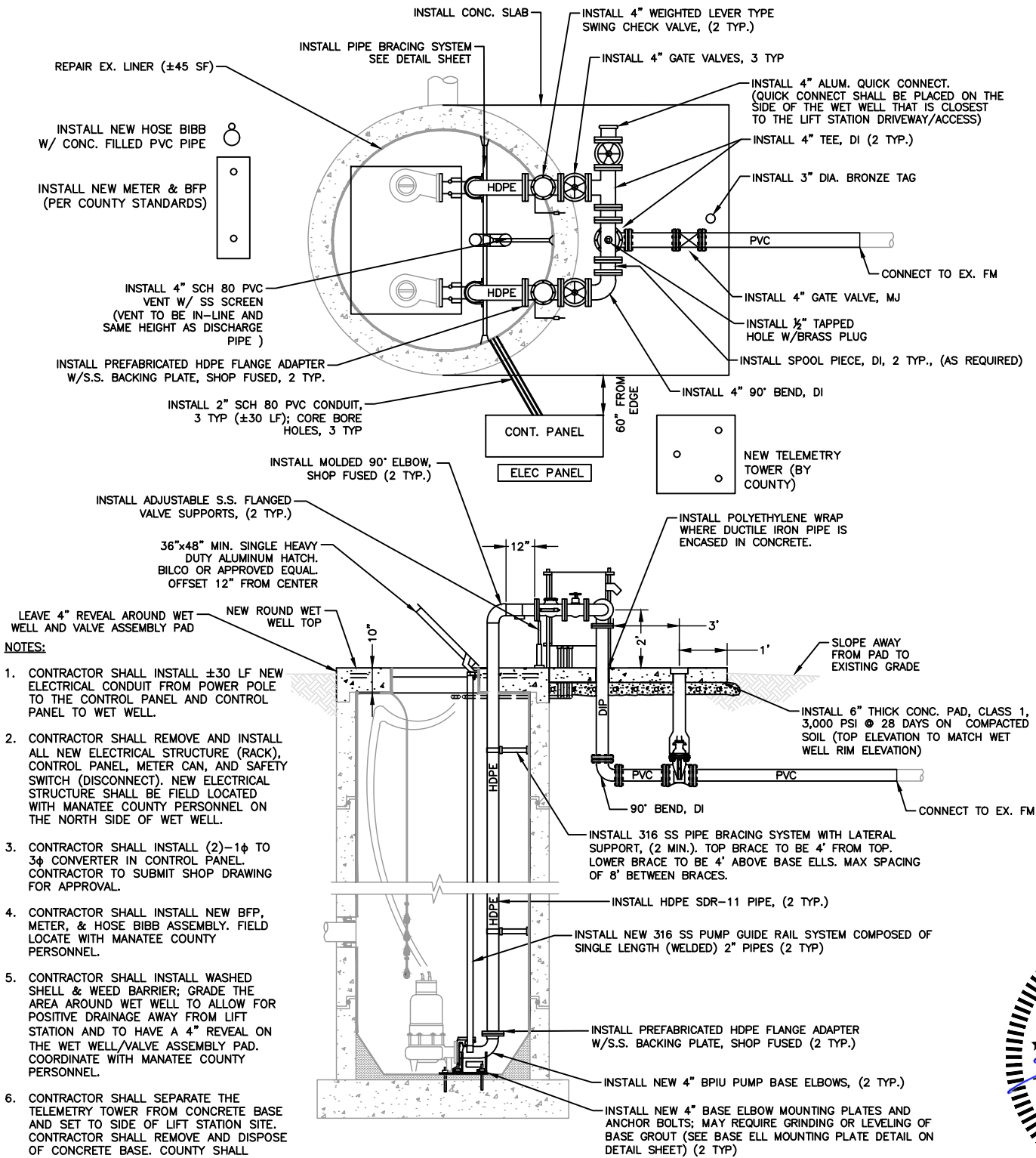

NOTES:

1. CONTRACTOR SHALL INSTALL ±30 LF NEW ELECTRICAL CONDUIT FROM POWER POLE TO THE CONTROL PANEL AND CONTROL PANEL TO WET WELL.
2. CONTRACTOR SHALL REMOVE AND INSTALL ALL NEW ELECTRICAL STRUCTURE (RACK), CONTROL PANEL, METER CAN, AND SAFETY SWITCH (DISCONNECT). NEW ELECTRICAL STRUCTURE SHALL BE FIELD LOCATED WITH MANATEE COUNTY PERSONNEL ON THE NORTH SIDE OF WET WELL.
3. CONTRACTOR SHALL INSTALL (2)-1φ TO 3φ CONVERTER IN CONTROL PANEL. CONTRACTOR TO SUBMIT SHOP DRAWING FOR APPROVAL.
4. CONTRACTOR SHALL INSTALL NEW BFP, METER, & HOSE BIBB ASSEMBLY. FIELD LOCATE WITH MANATEE COUNTY PERSONNEL.
5. CONTRACTOR SHALL INSTALL WASHED SHELL & WEED BARRIER; GRADE THE AREA AROUND WET WELL TO ALLOW FOR POSITIVE DRAINAGE AWAY FROM LIFT STATION AND TO HAVE A 4" REVEAL ON THE WET WELL/VALVE ASSEMBLY PAD. COORDINATE WITH MANATEE COUNTY PERSONNEL.
6. CONTRACTOR SHALL SEPARATE THE TELEMETRY TOWER FROM CONCRETE BASE AND SET TO SIDE OF LIFT STATION SITE. CONTRACTOR SHALL REMOVE AND DISPOSE OF CONCRETE BASE. COUNTY SHALL INSTALL NEW TELEMETRY ANTENNA.



THESE PLANS HAVE BEEN DESIGNED ON 11x17 SHEETS

SATELLITE LIFT STATION R&R  
2015 GROUP 3  
RIVER CLUB 5, RTU 364

NO.	DATE	BY	REVISION DESCRIPTION
PROJECT #	402-5135380		
SURVEY #	-		
SEC./TWN./RGE	30/35/19		
SCALE	N.T.S.		
BY	DATE		
SURVEYED	---		
DESIGNED	9/2015		
DRAWN	9/2015		
CHECKED	9/2015		
NO. 00023	JOHN S. SHOUN, P.E.		
FLORIDA P.E. # 40023			
STATE OF	4/13/16		
FLORIDA			
PROFESSIONAL ENGINEER			
SIGNATURE			
DATE			
OF 9			

EXISTING

NOTES:

1. THE WET WELL AND VALVE VAULT CONFIGURATION SHOWN ON THESE GRAPHICS IS FOR IDENTIFICATION OF COMPONENTS TO BE REMOVED. THE CONTRACTOR SHALL FIELD VERIFY ALL EXISTING CONDITIONS, ELEVATIONS, CONFIGURATION, ETC. FOR ACCURACY.
2. THE CONTRACTOR/BIDDER SHALL FIELD VERIFY ALL EXISTING CONDITIONS AND DIMENSIONS.
3. THE CONTRACTOR/BIDDER SHALL DETERMINE THE DISCHARGE PIPING ELEVATIONS DURING THE SITE VISITS.
4. REMOVAL AND REINSTALLATION OF THE PUMPS DURING THE REHABILITATION SHALL BE DONE BY MANATEE COUNTY PERSONNEL IN COORDINATION WITH THE CONTRACTOR
5. BY-PASS PUMPING IS THE RESPONSIBILITY OF THE CONTRACTOR.
6. MANATEE COUNTY GOVERNMENT WILL PROVIDE ONE (1) LIFT STATION SHUT-DOWN AT NO COST TO THE CONTRACTOR. ADDITIONAL SHUT-DOWNS WILL COST THE CONTRACTOR \$3,500 EACH, IF NEEDED.
7. THE CONTRACTOR IS RESPONSIBLE FOR RESTORING ANY DAMAGED LANDSCAPING TO EXISTING OR DESIGN CONDITIONS.
8. THE WORK AREA IS LIMITED TO THE LIFT STATION SITE.

RADIO TELEMETRY UNIT (RTU)	385
DESIGN CAPACITY GPM/TDH	271/66
DISCHARGE PIPING DIAMETER	6"
WET WELL DIAMETER	6'
BOTTOM SLAB ELEVATION	-9.0
TOP ELEVATION	17.08
VALVE VAULT HATCH ELEVATION	17.08
INFLUENT INVERT ELEVATION	-2.92
INFLUENT PIPE SIZE	8"
FORCE MAIN DIAMETER	6"
WET WELL VENT PIPE	PVC
ELECT. SERVICE SIZE, AMPS/VOLT	100/230

\* INFORMATION TAKEN FROM LIFT STATION DATA FILE (LSINFO.XLS 2015) & RECORD DRAWINGS. DATUM OF ELEVATIONS IS UNKNOWN.

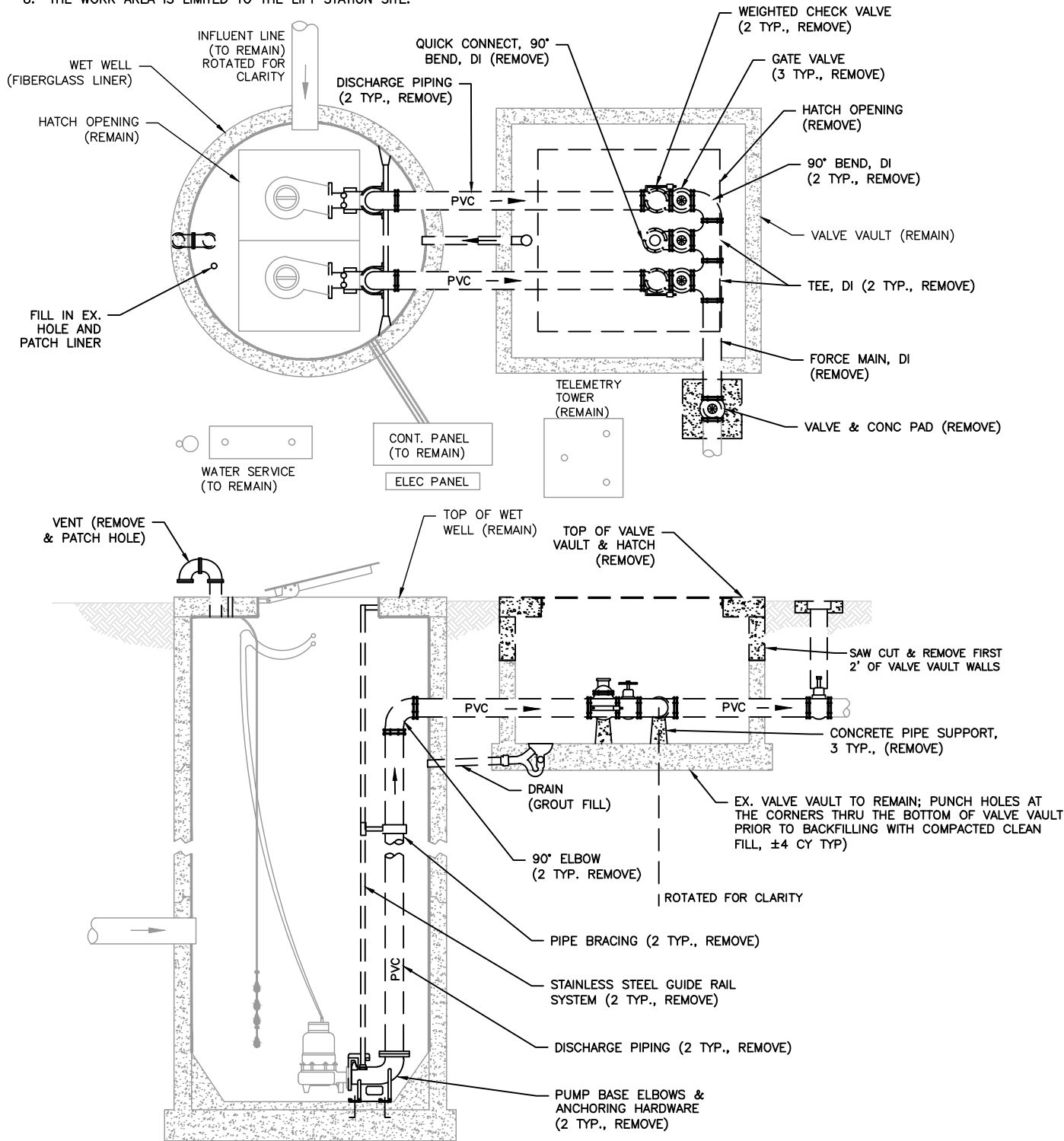

PROPOSED

INSTALL FIBERGLASS W.W. LINER	NO
APPLY SPRAY LINER W.W. LINER	NO
INSTALL STILLING WELL	NO
INSTALL FORCE MAIN G.V.	NO
NEW HDPE PIPING IN W.W.	YES, 6"
NEW BASE ELL	4" BPIU-14
RAISE TOP OF WET WELL:	NO
RAISE TOP OF VALVE VAULT:	N/A
REPLACE WET WELL VENT PIPE	YES
UPGRADE BFP TO STANDARD, US-15	NO
RELOCATE WATER SERVICE ASSEMBLY	NO

GENERAL NOTES:

1. CONTRACTOR SHALL NOT BACKFILL OVER ELECTROFUSED COUPLINGS UNTIL INSPECTOR HAS VISUALLY CHECKED IT FOR LEAKS DURING PUMP STARTUP OR PRESSURE TEST AS DIRECTED BY THE COUNTY.
2. ALL MATERIALS AND INSTALLATION SHALL BE IN ACCORDANCE WITH THE LATEST MANATEE COUNTY PUBLIC WORKS UTILITY STANDARDS.
3. THE CONCRETE SHALL BE GIVEN A BROOM FINISH. THE SURFACE VARIATIONS SHALL BE NOT MORE THAN 1/4" UNDER A TEN FOOT (10') STRAIGHTEDGE, NOT MORE THAN 1/8" ON A FIVE FOOT (5') TRANSVERSE SECTION. THE EDGE OF THE CONCRETE PAD SHALL BE CAREFULLY FINISHED WITH A EDGING TOOL HAVING A RADIUS OF 1/2".
4. EXPANSION JOINT: EXPANSION JOINTS BETWEEN THE CONC. PAD AND THE WET WELL SHALL BE 1/2" MATERIAL AND SHALL MEET THE REQUIREMENTS OF AASHTO M153 OR AASHTO M213.
5. THE EXTERIOR SURFACES OF THE CONCRETE WET WELL AND VALVE PAD EXPOSED ABOVE GRADE SHALL BE COATED WITH AT LEAST TWO COATS OF H & C SILICONE ACRYLIC CONCRETE STAIN, PATIO GREEN, MANUFACTURED BY FLR PAINTS. THE ABOVE GROUND VALVE ASSEMBLY & PIPING SHALL BE PAINTED, RUSTOLEUM 7538 HUNTER GREEN. CONTRACTOR SHALL TAKE PRECAUTIONS TO PREVENT OVER-SPRAY OF PAINT ONTO THE CONCRETE SLAB.
6. ALL PAINTING SHALL BE INCLUDED IN THE BID ITEM, MISCELLANEOUS WORK.

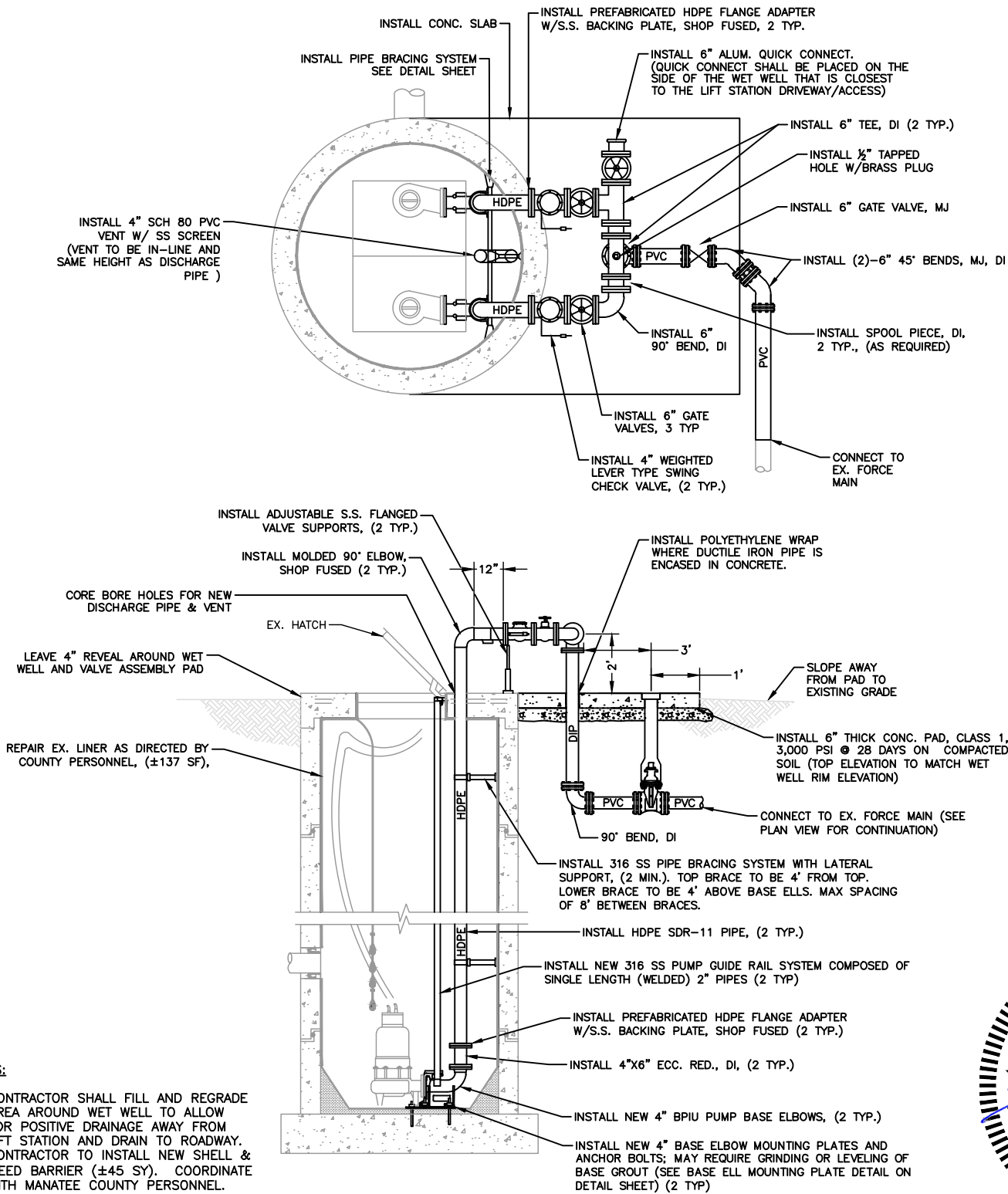

NOTES:

1. CONTRACTOR SHALL FILL AND REGRADE AREA AROUND WET WELL TO ALLOW FOR POSITIVE DRAINAGE AWAY FROM LIFT STATION AND DRAIN TO ROADWAY. CONTRACTOR TO INSTALL NEW SHELL & WEED BARRIER (±45 SY). COORDINATE WITH MANATEE COUNTY PERSONNEL.



THESE PLANS HAVE BEEN DESIGNED ON 11x17 SHEETS

**SATELLITE LIFT STATION R&R**

**2015 GROUP 3**

**VILLAGES @ PALM AIRE 2, RTU 385**

DATE	
BY	
REVISION DESCRIPTION	
NO.	
PROJECT #	402-5104284
SURVEY #	-
SEC./TWN./RGE	22/35/18
SCALE	N.T.S.
CHECKED	DATE
DRAWN	DATE
DESIGNED	DATE
APPROVED	DATE
CHECKED	DATE
DRAWN	DATE
DESIGNED	DATE
APPROVED	DATE
CHECKED	DATE
DRAWN	DATE
DESIGNED	DATE
APPROVED	DATE

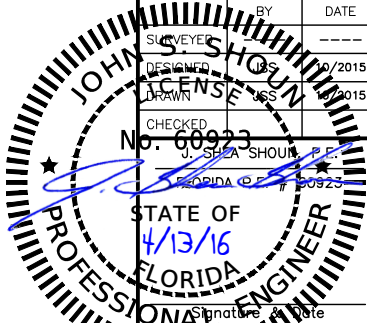

EXISTING

NOTES:

1. THE WET WELL AND VALVE VAULT CONFIGURATION SHOWN ON THESE GRAPHICS IS FOR IDENTIFICATION OF COMPONENTS TO BE REMOVED. THE CONTRACTOR SHALL FIELD VERIFY ALL EXISTING CONDITIONS, ELEVATIONS, CONFIGURATION, ETC. FOR ACCURACY.
2. THE CONTRACTOR/BIDDER SHALL FIELD VERIFY ALL EXISTING CONDITIONS AND DIMENSIONS.
3. THE CONTRACTOR/BIDDER SHALL DETERMINE THE DISCHARGE PIPING ELEVATIONS DURING THE SITE VISITS.
4. REMOVAL AND REINSTALLATION OF THE PUMPS DURING THE REHABILITATION SHALL BE DONE BY MANATEE COUNTY PERSONNEL IN COORDINATION WITH THE CONTRACTOR
5. BY-PASS PUMPING IS THE RESPONSIBILITY OF THE CONTRACTOR.
6. MANATEE COUNTY GOVERNMENT WILL PROVIDE ONE (1) LIFT STATION SHUT-DOWN AT NO COST TO THE CONTRACTOR. ADDITIONAL SHUT-DOWNS WILL COST THE CONTRACTOR \$3,500 EACH, IF NEEDED.
7. THE CONTRACTOR IS RESPONSIBLE FOR RESTORING ANY DAMAGED LANDSCAPING TO EXISTING OR DESIGN CONDITIONS.
8. THE WORK AREA IS LIMITED TO THE LIFT STATION SITE.

RADIO TELEMETRY UNIT (RTU)	393
DESIGN CAPACITY GPM/TDH	220 / 45
DISCHARGE PIPING DIAMETER	4"
WET WELL DIAMETER	6'
BOTTOM SLAB ELEVATION	-13.30
TOP ELEVATION	6.59
VALVE VAULT HATCH ELEVATION	6.50
INFLUENT INVERT ELEVATION	-8.55
INFLUENT PIPE SIZE	8"
FORCE MAIN DIAMETER	6"
WET WELL VENT PIPE	PVC
ELECT. SERVICE SIZE, AMPS/VOLT	100/230

\* INFORMATION TAKEN FROM LIFT STATION DATA FILE (LSINFO.XLS 2015) & RECORD DRAWINGS. DATUM OF ELEVATIONS IS UNKNOWN.

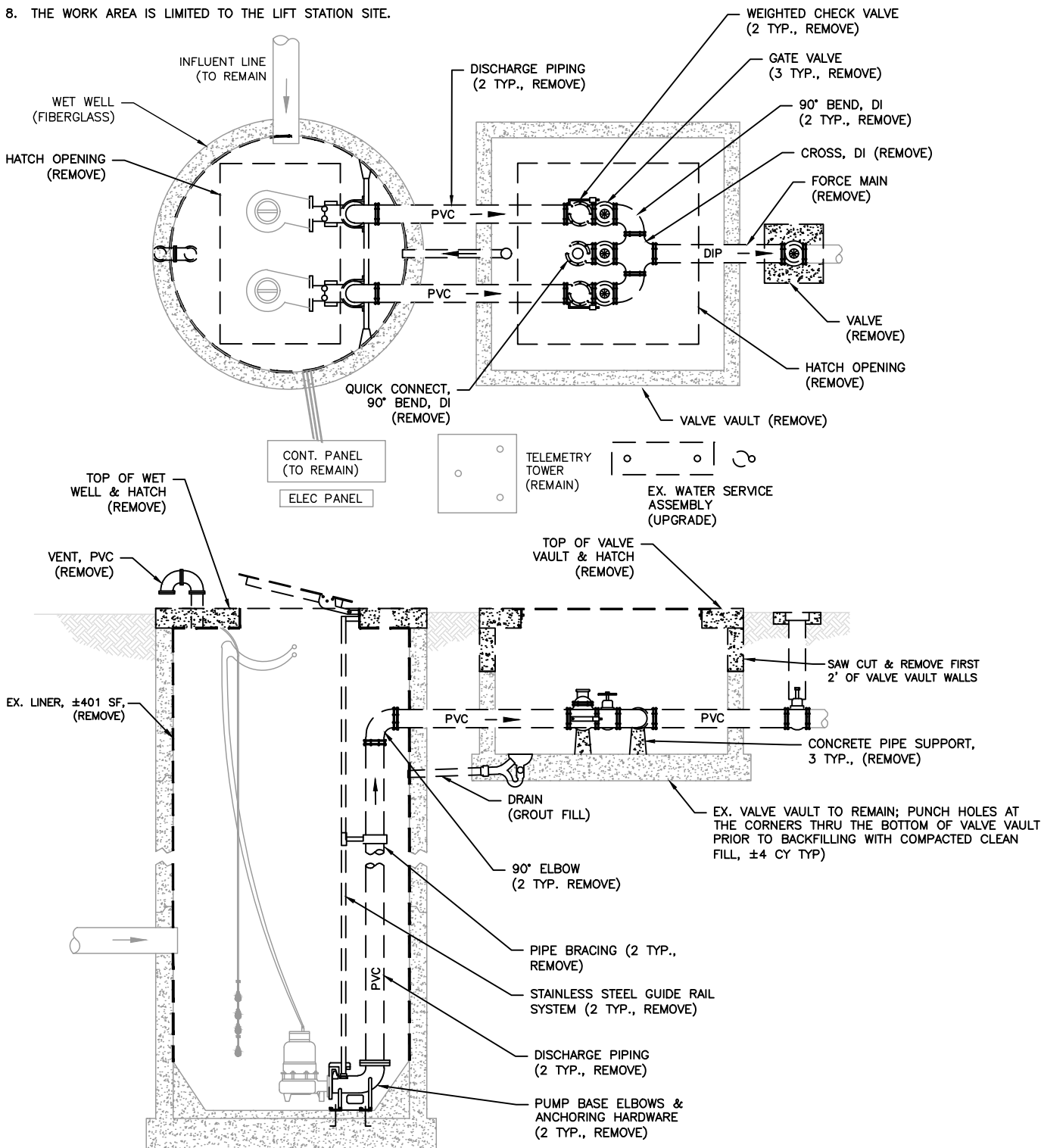

PROPOSED

INSTALL FIBERGLASS W.W. LINER	NO
APPLY SPRAY LINER W.W. LINER	YES
INSTALL STILLING WELL	NO
INSTALL FORCE MAIN G.V.	YES
NEW HDPE PIPING IN W.W.	YES, 4"
NEW BASE ELL	4" BPIU-14
RAISE TOP OF WET WELL:	NO
RAISE TOP OF VALVE VAULT:	N/A
REPLACE WET WELL VENT PIPE	YES
UPGRADE BFP TO STANDARD, US-15	YES
RELOCATE WATER SERVICE ASSEMBLY	NO

GENERAL NOTES:

1. CONTRACTOR SHALL NOT BACKFILL OVER ELECTROFUSED COUPLINGS UNTIL INSPECTOR HAS VISUALLY CHECKED IT FOR LEAKS DURING PUMP STARTUP OR PRESSURE TEST AS DIRECTED BY THE COUNTY.
2. ALL MATERIALS AND INSTALLATION SHALL BE IN ACCORDANCE WITH THE LATEST MANATEE COUNTY PUBLIC WORKS UTILITY STANDARDS.
3. THE CONCRETE SHALL BE GIVEN A BROOM FINISH. THE SURFACE VARIATIONS SHALL BE NOT MORE THAN 1/4" UNDER A TEN FOOT (10') STRAIGHTEDGE, NOT MORE THAN 1/8" ON A FIVE FOOT (5') TRANSVERSE SECTION. THE EDGE OF THE CONCRETE PAD SHALL BE CAREFULLY FINISHED WITH A EDGING TOOL HAVING A RADIUS OF 1/2".
4. EXPANSION JOINT: EXPANSION JOINTS BETWEEN THE CONC. PAD AND THE WET WELL SHALL BE 1/2" MATERIAL AND SHALL MEET THE REQUIREMENTS OF AASHTO M153 OR AASHTO M213.
5. THE EXTERIOR SURFACES OF THE CONCRETE WET WELL AND VALVE PAD EXPOSED ABOVE GRADE SHALL BE COATED WITH AT LEAST TWO COATS OF H & C SILICONE ACRYLIC CONCRETE STAIN, PATIO GREEN, MANUFACTURED BY FLR PAINTS. THE ABOVE GROUND VALVE ASSEMBLY & PIPING SHALL BE PAINTED, RUSTOLEUM 7538 HUNTER GREEN. CONTRACTOR SHALL TAKE PRECAUTIONS TO PREVENT OVER-SPRAY OF PAINT ONTO THE CONCRETE SLAB.
6. ALL PAINTING SHALL BE INCLUDED IN THE BID ITEM, MISCELLANEOUS WORK.

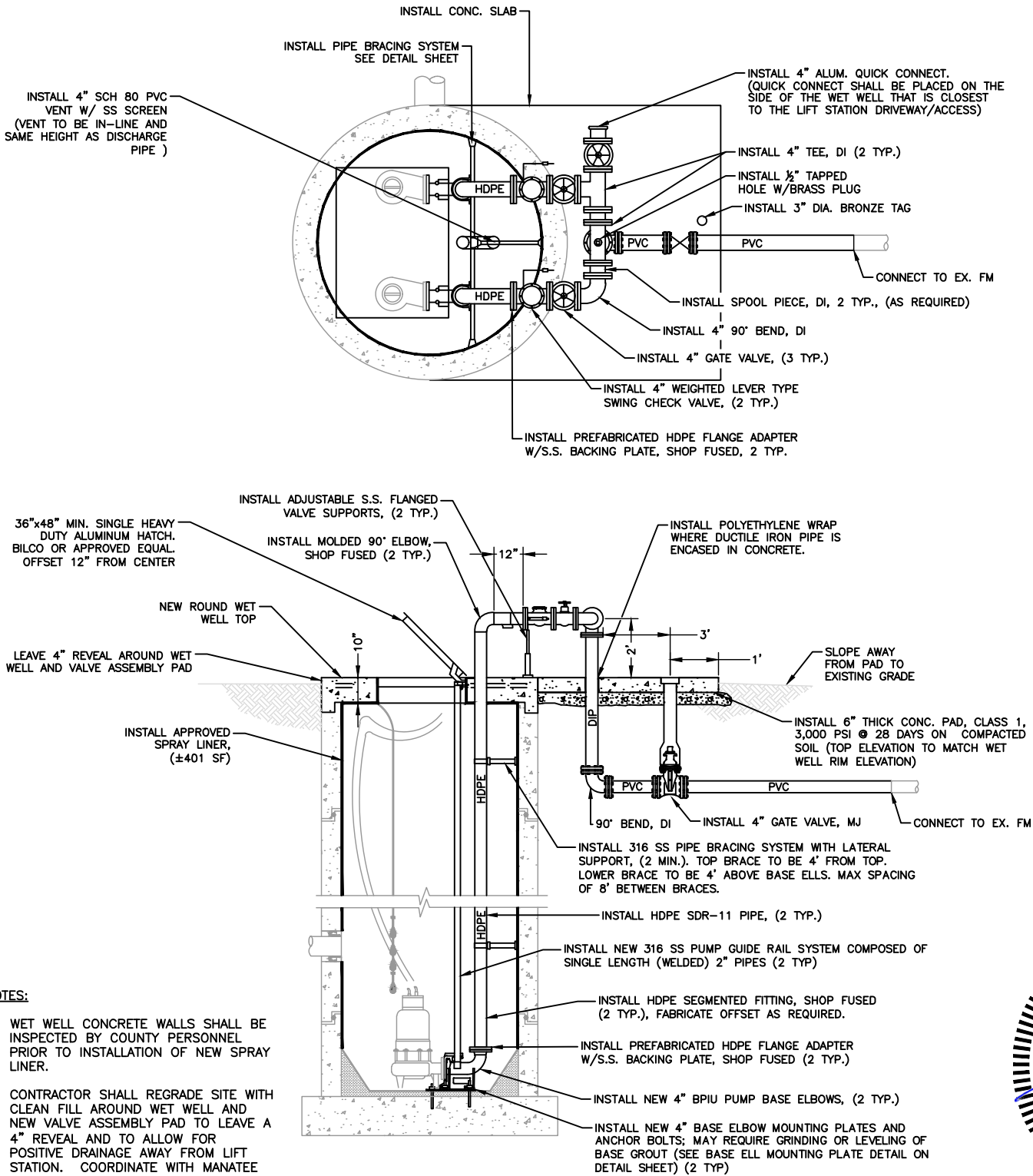

NOTES:

1. WET WELL CONCRETE WALLS SHALL BE INSPECTED BY COUNTY PERSONNEL PRIOR TO INSTALLATION OF NEW SPRAY LINER.
2. CONTRACTOR SHALL REGRADE SITE WITH CLEAN FILL AROUND WET WELL AND NEW VALVE ASSEMBLY PAD TO LEAVE A 4" REVEAL AND TO ALLOW FOR POSITIVE DRAINAGE AWAY FROM LIFT STATION. COORDINATE WITH MANATEE COUNTY PERSONNEL.



THESE PLANS HAVE BEEN DESIGNED ON 11x17 SHEETS

**SATELLITE LIFT STATION R&R**

**2015 GROUP 3**

**TROPICAL SHORES 1, RTU 393**

NO.	DATE	BY	REVISION DESCRIPTION
PROJECT #	402-0019707 / 5005119		
SURVEY #	-		
SEC./TWN./RGE	32/34/18		
SCALE	N.T.S.		
CHECKED	DATE		
DESIGNED	DATE		
DRAWN	DATE		
STATE OF FLORIDA	4/13/16		
PROFESSIONAL ENGINEER			
OF 9			

EXISTING

NOTES:

1. THE WET WELL AND VALVE VAULT CONFIGURATION SHOWN ON THESE GRAPHICS IS FOR IDENTIFICATION OF COMPONENTS TO BE REMOVED. THE CONTRACTOR SHALL FIELD VERIFY ALL EXISTING CONDITIONS, ELEVATIONS, CONFIGURATION, ETC. FOR ACCURACY.
2. THE CONTRACTOR/BIDDER SHALL FIELD VERIFY ALL EXISTING CONDITIONS AND DIMENSIONS.
3. THE CONTRACTOR/BIDDER SHALL DETERMINE THE DISCHARGE PIPING ELEVATIONS DURING THE SITE VISITS.
4. REMOVAL AND REINSTALLATION OF THE PUMPS DURING THE REHABILITATION SHALL BE DONE BY MANATEE COUNTY PERSONNEL IN COORDINATION WITH THE CONTRACTOR
5. BY-PASS PUMPING IS THE RESPONSIBILITY OF THE CONTRACTOR.
6. MANATEE COUNTY GOVERNMENT WILL PROVIDE ONE (1) LIFT STATION SHUT-DOWN AT NO COST TO THE CONTRACTOR. ADDITIONAL SHUT-DOWNS WILL COST THE CONTRACTOR \$3,500 EACH, IF NEEDED.
7. THE CONTRACTOR IS RESPONSIBLE FOR RESTORING ANY DAMAGED LANDSCAPING TO EXISTING OR DESIGN CONDITIONS.
8. THE WORK AREA IS LIMITED TO THE LIFT STATION SITE.

RADIO TELEMETRY UNIT (RTU)	447
DESIGN CAPACITY GPM/TDH	150 / 26
DISCHARGE PIPING DIAMETER	3"
WET WELL DIAMETER	4'
BOTTOM SLAB ELEVATION	±11.88
TOP ELEVATION	±21.88
VALVE VAULT HATCH ELEVATION	±21.88
INFLUENT INVERT ELEVATION	±14.67
INFLUENT PIPE SIZE	8"
FORCE MAIN DIAMETER	4"
WET WELL VENT PIPE	N/A
ELECT. SERVICE SIZE, AMPS/VOLT	60/230

\* INFORMATION TAKEN FROM LIFT STATION DATA FILE (LSINFO.XLS 2015) & RECORD DRAWINGS. DATUM OF ELEVATIONS IS UNKNOWN.

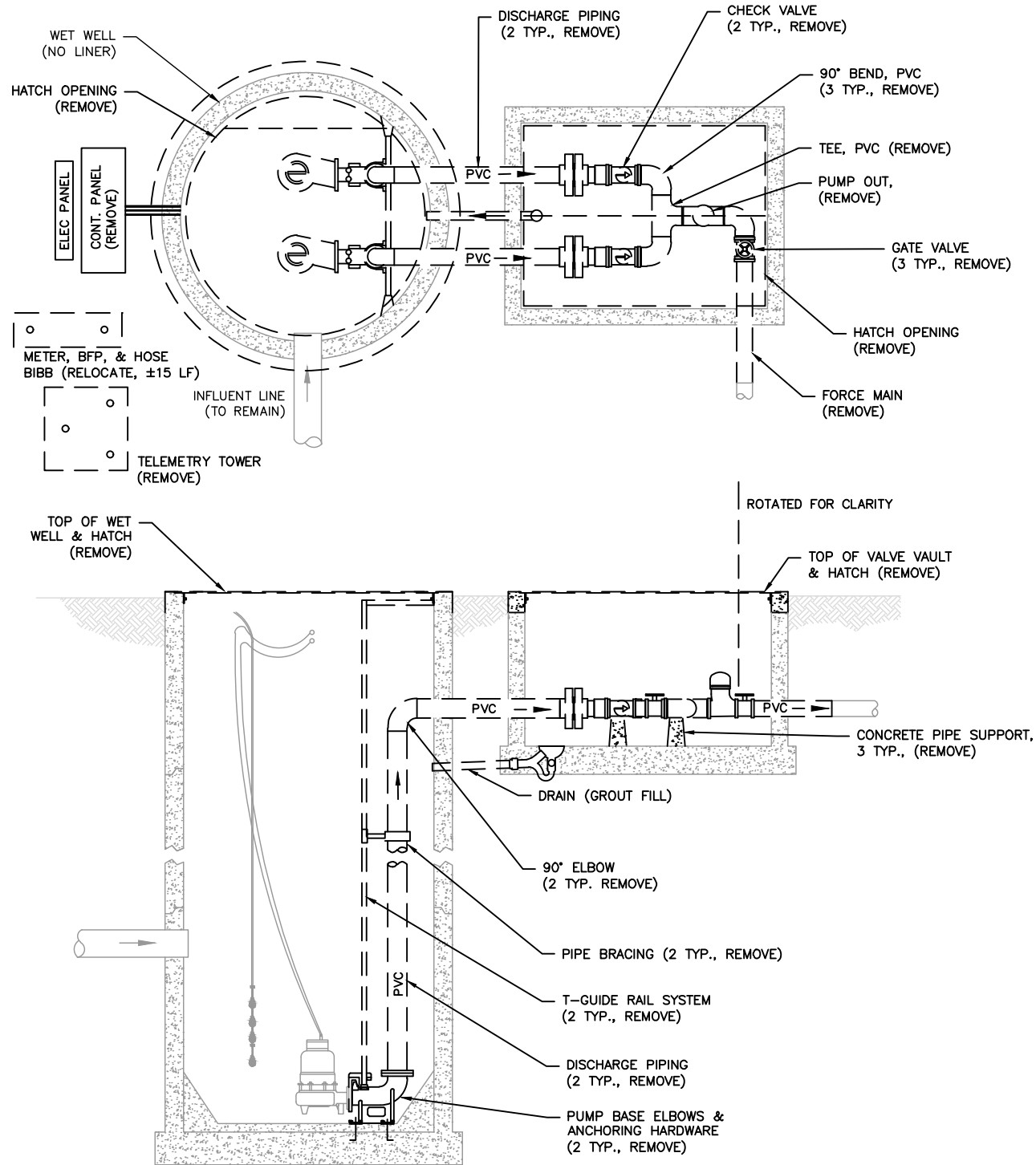

PROPOSED

INSTALL FIBERGLASS W.W. LINER	NO
APPLY SPRAY LINER W.W. LINER	YES
INSTALL STILLING WELL	NO
INSTALL FORCE MAIN G.V.	YES
NEW HDPE PIPING IN W.W.	YES, 3"
NEW BASE ELL	3" BPIU-13
RAISE TOP OF WET WELL:	NO
RAISE TOP OF VALVE VAULT:	NO
INSTALL WET WELL VENT PIPE	YES
UPGRADE BFP TO STANDARD, US-15	NO
RELOCATE WATER SERVICE ASSEMBLY	YES

NOTES:

1. CONTRACTOR SHALL NOT BACKFILL OVER ELECTROFUSED COUPLINGS UNTIL INSPECTOR HAS VISUALLY CHECKED IT FOR LEAKS DURING PUMP STARTUP OR PRESSURE TEST AS DIRECTED BY THE ENGINEER.
2. ALL MATERIALS AND INSTALLATION SHALL BE IN ACCORDANCE WITH THE LATEST MANATEE COUNTY PUBLIC WORKS UTILITY STANDARDS.
3. THE EXTERIOR SURFACES OF THE CONCRETE WET WELL AND VALVE VAULT EXPOSED ABOVE GRADE SHALL BE COATED WITH AT LEAST TWO COATS OF H & C SILICONE ACRYLIC CONCRETE STAIN, PATIO GREEN, MANUFACTURED BY FLR PAINTS, INC.
4. ALL EXISTING DUCTILE IRON PIPE AND/OR FITTINGS LABELED TO REMAIN IN THE VALVE VAULT SHALL BE COATED WITH A BITUMINOUS COATING.
5. CONTRACTOR SHALL COAT THE EXTERIOR AND INTERIOR OF THE VALVE VAULT WALLS WITH TWO (2) COATS OF COAL TAR EPOXY.
6. ALL PAINTING SHALL BE INCLUDED IN THE BID ITEM, MISCELLANEOUS WORK.

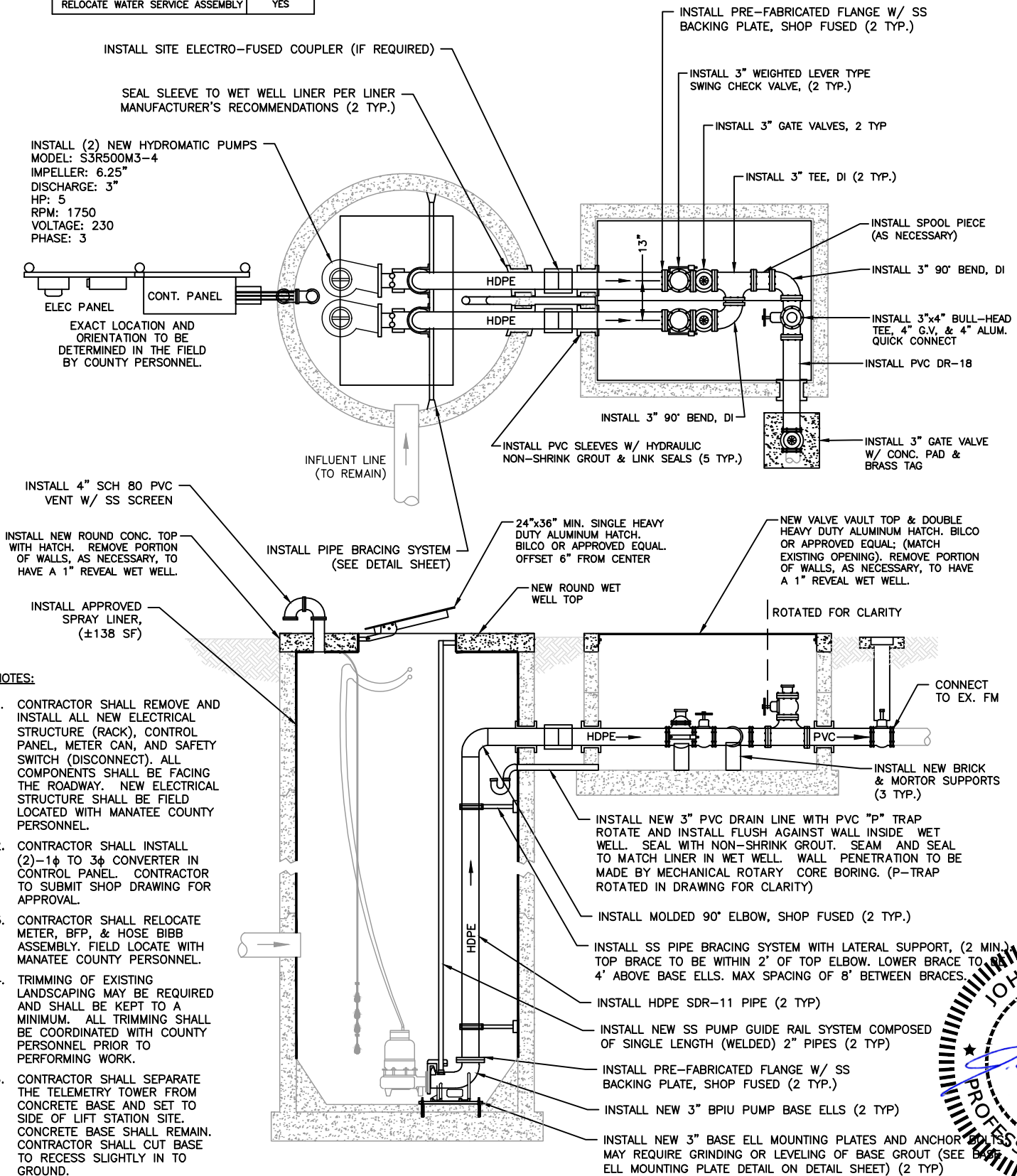

NOTES:

1. CONTRACTOR SHALL REMOVE AND INSTALL ALL NEW ELECTRICAL STRUCTURE (RACK), CONTROL PANEL, METER CAN, AND SAFETY SWITCH (DISCONNECT). ALL COMPONENTS SHALL BE FACING THE ROADWAY. NEW ELECTRICAL STRUCTURE SHALL BE FIELD LOCATED WITH MANATEE COUNTY PERSONNEL.
2. CONTRACTOR SHALL INSTALL (2)-1φ to 3φ CONVERTER IN CONTROL PANEL. CONTRACTOR TO SUBMIT SHOP DRAWING FOR APPROVAL.
3. CONTRACTOR SHALL RELOCATE METER, BFP, & HOSE BIBB ASSEMBLY. FIELD LOCATE WITH MANATEE COUNTY PERSONNEL.
4. TRIMMING OF EXISTING LANDSCAPING MAY BE REQUIRED AND SHALL BE KEPT TO A MINIMUM. ALL TRIMMING SHALL BE COORDINATED WITH COUNTY PERSONNEL PRIOR TO PERFORMING WORK.
6. CONTRACTOR SHALL SEPARATE THE TELEMETRY TOWER FROM CONCRETE BASE AND SET TO SIDE OF LIFT STATION SITE. CONCRETE BASE SHALL REMAIN. CONTRACTOR SHALL CUT BASE TO RECESS SLIGHTLY IN TO GROUND.



THESE PLANS HAVE BEEN DESIGNED ON 11x17 SHEETS

SATELLITE LIFT STATION R&R  
2015 GROUP 3  
PALM AIRE 8, RTU 447

NO.	REVISION	DESCRIPTION	BY	DATE
1				
2				
3				
4				
5				
6				
7				
8				
9				
10				
11				
12				
13				
14				
15				
16				
17				
18				
19				
20				
21				
22				
23				
24				
25				
26				
27				
28				
29				
30				
31				
32				
33				
34				
35				
36				
37				
38				
39				
40				
41				
42				
43				
44				
45				
46				
47				
48				
49				
50				
51				
52				
53				
54				
55				
56				
57				
58				
59				
60				
61				
62				
63				
64				
65				
66				
67				
68				
69				
70				
71				
72				
73				
74				
75				
76				
77				
78				
79				
80				
81				
82				
83				
84				
85				
86				
87				
88				
89				
90				
91				
92				
93				
94				
95				
96				
97				
98				
99				
100				

NOTES:

- ALL ACCESS COVERS SHALL BE ALUMINUM, WITH STAINLESS STEEL HARDWARE AND RATED FOR 300 P.S.F. LOADING. ALL ALUMINUM SURFACES IN CONTACT WITH CONCRETE SHALL HAVE 2 COATS BITUMASTIC EPOXY, TOTAL 16 MILS DFT. ALL ACCESS COVERS SHALL BE EQUIPPED WITH A LOCKING STAPLE OR BAR FOR USE WITH A PADLOCK. PADLOCKS FOR WETWELL, VALVE VAULT, FENCE GATE AND CONTROL PANELS OF PUBLICLY OWNED & MAINTAINED LIFT STATIONS SHALL BE FURNISHED BY THE MANATEE COUNTY UTILITIES DEPARTMENT.
- INSTALL WET WELL VENT ON THE HINGED SIDE OF THE WET WELL HATCH COVER.
- GROUND SHALL BE SLOPED AWAY FROM SLAB TO NATURAL GROUND ELEVATION IN ALL DIRECTIONS. WHERE CALLED OUT ON THE PLANS, SITE SHALL INCLUDE A WEED BARRIER FABRIC THAT IS COVERED WITH WASHED SHELL OR ROCK WITHIN LIFT STATION FENCING, SITE SHALL INCLUDE A WEED BARRIER FABRIC THAT IS COVERED WITH SHREDDED WOOD TYPE MULCH UNDER THE SHRUBS AND UP TO OUTSIDE OF THE FENCE. WEED BARRIER FABRIC THAT IS COVERED WITH SHREDDED WOOD-TYPE MULCH SHALL BE LOCATED UNDER THE TREES FOR A MINIMUM DISTANCE OF 3 FEET FROM THE TREE. SODDING OR SHREDDED WOOD-TYPE MULCH SHALL BE INSTALLED ON THE REMAINDER OF THE SITE TO THE EDGE OF THE EASEMENT.
- DUCTILE IRON OR CAST IRON VALVES AND FITTINGS SHALL HAVE A FACTORY APPLIED FUSION BONDED EPOXY EXTERIOR AND INTERIOR COATING.
- ALL FORCE MAIN PIPING AND FITTINGS WITHIN THE WETWELL AND/OR THE VALVE VAULT, FROM THE PUMP BASE ELBOW TO THE CHECK VALVE, SHALL BE DR-11 HDPE. ALL CONNECTIONS TO IRON BODIED FLANGE FITTINGS IN THE WETWELL (PUMP BASE ELLS) AND TO THE VALVE VAULT CHECK VALVES SHALL BE MADE USING HDPE FLANGE ADAPTERS WITH 316 STAINLESS STEEL BACKUP RINGS. ALL HDPE CONNECTIONS SHALL BE THERMAL FUSED OR ELECTRO-FUSED. ALL PIPING DOWNSTREAM OF THE VALVE ASSEMBLY TO ISOLATION VALVE SHALL BE DUCTILE IRON PIPE (CL-53).
- ALL PIPING SHALL BE COLOR CODED IN ACCORDANCE WITH THESE STANDARDS. GREEN-RAW SEWAGE; PURPLE (PANTONE 522C)-RECLAIMED; BLUE-POTABLE WATER.
- ANCHORS & LIFTING DEVICES SHALL NOT PENETRATE THE WALLS OF THE WET WELL.
- ALL METAL APPURTENANCES INCLUDING BOLTS, NUTS AND WASHERS INSIDE THE WET WELL AND VALVE VAULT SHALL BE STAINLESS STEEL UNLESS OTHERWISE NOTED (TYPE 316). ALL STAINLESS STEEL BOLTS SHALL BE TREATED WITH NEVER-SEIZE PRIOR TO ASSEMBLY.
- VERTICAL HDPE PUMP DISCHARGE PIPE IN THE WET WELL SHALL HAVE A TOP BRACE TO BE WITHIN 4' OF THE BOTTOM OF WET WELL TOP, A BOTTOM BRACE TO BE 4' ABOVE BASE ELLS, AND BE BRACED EVERY EIGHT (8) LINEAR FEET TO PREVENT EXCESSIVE BOWING, MAX SPACING OF 8' BTW BRACES. THE PIPE SHALL BE CLAMPED TO A SINGLE LENGTH OF 1-5/8" STAINLESS STEEL CHANNEL INSTALLED HORIZONTALLY AND ANCHORED TO THE WET WELL WALL AT EACH END WITH A CENTER BRACE OF 1-5/8" CHANNEL ATTACHED TO THE BACK OF THE WET WELL. THE PIPE CLAMPS SHALL BE A MINIMUM OF 1-1/2" WIDE, 12 GA. STAINLESS STEEL. WET WELLS LARGER THAN 8 FEET OR PIPING LARGER THAN 6 INCHES SHALL HAVE BRACING CONSTRUCTED FROM 1/4 INCH X 4 INCH STAINLESS STEEL (316) ANGLE. IF A VALVE VAULT IS IN USE, THE TOP BRACE TO BE WITHIN 2' OF TOP ELBOW.
- ALL STRUCTURES MODIFIED/RAISED SHALL BE PRECAST TYPE II REINFORCED CONCRETE.
- FOR 5/8" WATER METER, PROVIDE POTABLE WATER SERVICE CONNECTION WITH 3/4" BRASS LOCKSHIELD AND LOOSE KEY HOSE BIB. PROVIDE WATTS 909 BACKFLOW PREVENTER (OR APPROVED EQUAL). ALL WATER SERVICE PIPING FROM WATER METER TO BE TYPE "K" COPPER OR BRASS, 3/4" MIN. DIAMETER FOR 5/8" METER AND 2" MIN. DIAMETER PIPING FOR 2" METER, SEE DETAIL US-15.
- HOSE BIB TO BE A MAXIMUM OF 2 FEET FROM THE EDGE OF THE STRUCTURES/CONCRETE, A MINIMUM OF 6 FEET FROM THE ELECTRICAL CONTROL PANEL, 24" ABOVE THE SURROUNDING FINISH GRADE, AND ANCHORED TO A 4" PVC CONCRETE FILLED PIPE.
- EVERY EFFORT SHALL BE MADE BY THE CONTRACTOR TO CONSTRUCT WATERTIGHT STRUCTURES WITH NO VISIBLE LEAKS. COMPLETED STRUCTURES THAT ARE NOT WATERTIGHT AND/OR DO NOT MEET THE REQUIREMENTS OF ASTM C-443 WILL BE REJECTED.
- FLEXIBLE GASKET CONNECTORS SHALL MEET THE REQUIREMENTS OF ASTM C-923 LATEST REVISION AND ARE REQUIRED IN ALL MANHOLES.
- ALL GATE VALVES SHALL BE RESILIENT SEAT IN ACCORDANCE WITH THESE STANDARDS.
- ELECTRICAL CONDUIT SHALL BE RUN BY THE SHORTEST ROUTE POSSIBLE FROM THE ELECTRICAL SOURCE TO THE CONTROL PANEL AND FROM THE CONTROL PANEL TO THE LIFT STATION WET WELL. NO ELECTRICAL SHALL BE INSTALLED BETWEEN THE WET WELL AND VALVE VAULT STRUCTURES.
- EXISTING VALVE VAULTS SHALL HAVE A MINIMUM CLEARANCE OF 12" FROM FLANGES TO THE VALVE VAULT WALL, 18" FROM FLANGES TO THE VALVE VAULT FLOOR AND 12" FROM THE CROSS TO THE VALVE VAULT WALL AT THE FORCE MAIN EXIT POINT.
- PVC RESTRAINTS SHALL BE EBAA IRON MEGA FLANGE. MEGA LUG OR APPROVED EQUAL.
- ALL BURIED FITTINGS SHALL BE RESTRAINED MECHANICAL JOINT, DUCTILE IRON.
- MANATEE COUNTY UTILITY OPERATIONS DEPT. SHALL HAVE THE OPTION TO PICK-UP AT THE SITE ANY REMOVED ITEM SUCH AS VALVES FOR POSSIBLE REUSE. THE CONTRACTOR SHALL BE RESPONSIBLE FOR THE PROPER DISPOSAL OF ALL REMOVED ITEMS NOT PICKED UP BY THE COUNTY.

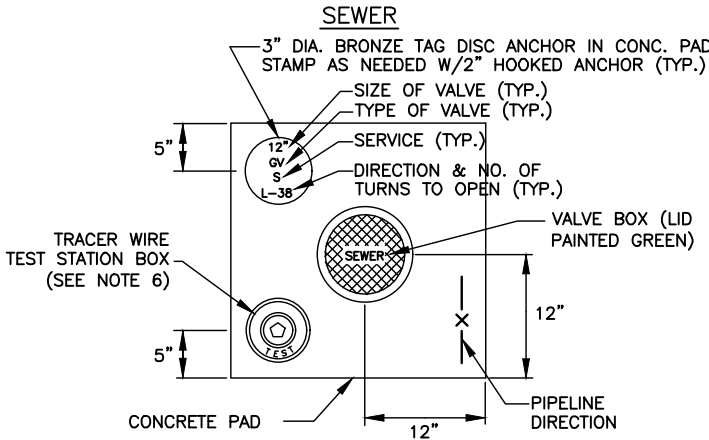
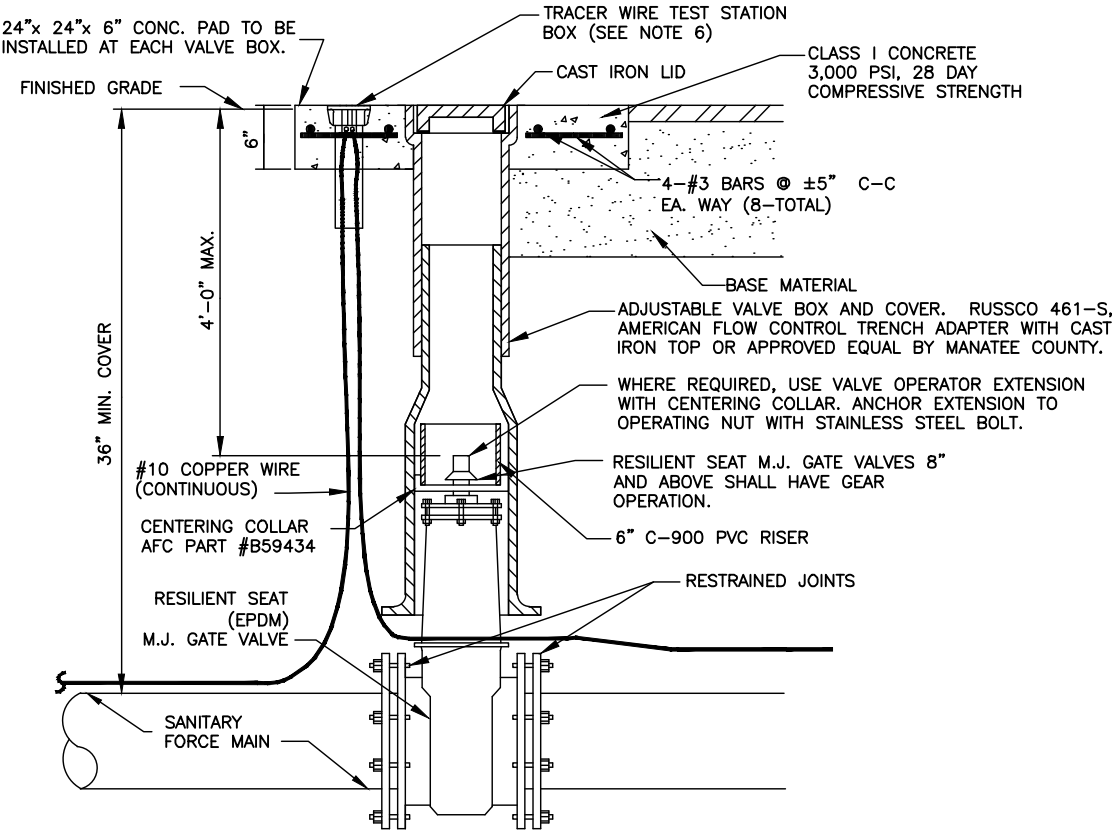

NOTES:

- "SV" TO BE IMPRESSED INTO THE NEWLY-POURED CONCRETE CURB, ALONG WITH DISTANCE IN FEET TO THE VALVE. IF NO CURB, INSTALL A GREEN DISC WITH "SV" AND A 1/8"x1" GALVANIZED STEEL SCREW IN THE EDGE OF PAVEMENT WITH THE FOOTAGE FROM THE DISC TO THE VALVE.
- ALL EXISTING AND PROPOSED VALVE BOXES SHALL BE ADJUSTED TO FINISHED GRADES AS DETERMINED IN THE FIELD.
- SANITARY VALVES SHALL NOT BE PLACED IN HANDICAPPED RAMPS.
- PRECAST CONCRETE PADS & THRUST BLOCKS SHALL NOT BE USED.
- ALL EXPOSED EDGES OF CONCRETE SHALL BE CHAMFERED 1/2".
- TEST BOX TO BE BINGHAM & TAYLOR P200NFG OR EQUAL FOR NORMAL YARD SERVICE. WHERE VALVE WILL BE IN STREET OR UNDER VEHICLE TRAFFIC, USE P525RD CENTERED IN SEPARATE CONCRETE PAD SIMILAR TO STANDARD VALVE BOX PAD.

GATE VALVE, BOX COVER AND TAG  
NTS

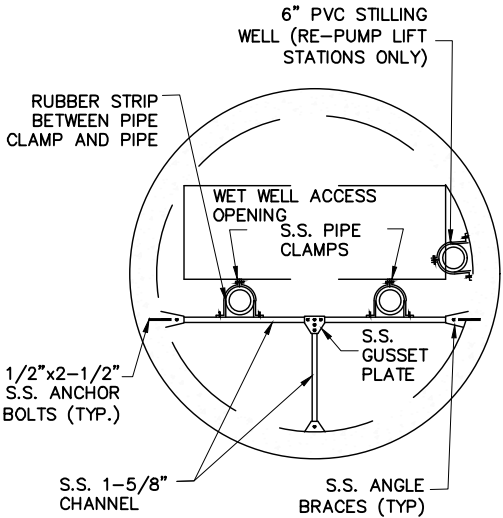

WET WELL PIPE BRACING DETAIL  
NTS

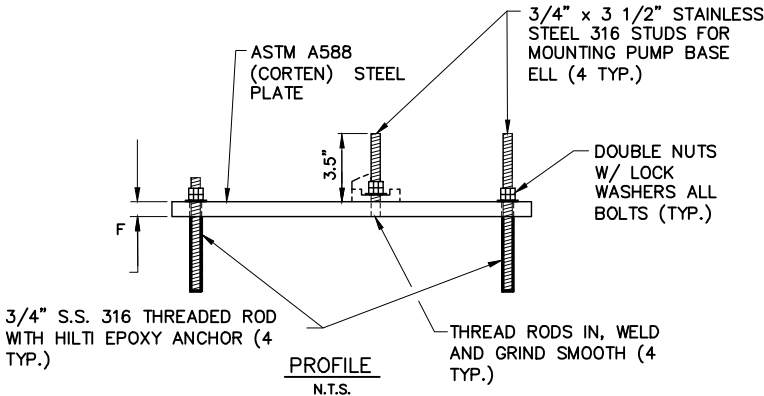
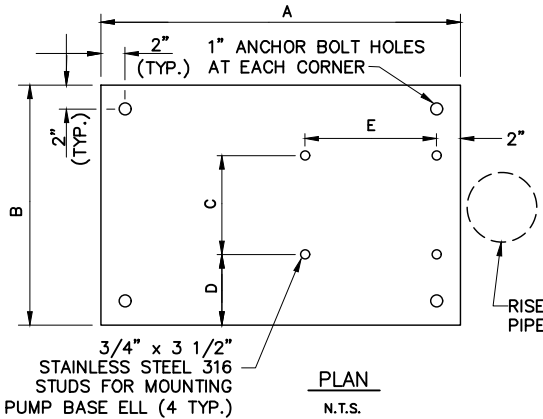

PUMP BASE ELL MOUNTING PLATE DIMENSIONS

DIMENSIONS	A	B	C	D	E	F	G
FOR 6" PUMPS	24"	20"	8.25"	5.875"	11"	3/4"	N/A
FOR 4" PUMPS	20"	16"	6"	5"	10"	1/2"	N/A

NOTES:

- INSTALL DOUBLE NUTS ON ALL EIGHT (8) THREADED RODS.
- THE PLATE EDGES AND ALL HOLES SHALL BE GROUND SMOOTH TO REMOVE ALL BURRS.
- DIMENSIONS "C" & "E" ARE FOR BARNEY'S PUMPS, INC. BASE ELLS.

PUMP BASE ELL MOUNTING PLATE  
NTS

THESE PLANS HAVE BEEN DESIGNED ON 11x17 SHEETS

**SATELLITE LIFT STATION R&R**  
**2015 GROUP 3**  
**DETAILS**

NO.							
PROJECT #	402-0019707 / 5001301						
SURVEY #	-						
SEC./TWN./RGE	-						
SCALE	N.T.S.						
CHECKED	DATE						
DESIGNED	DATE						
DRAWN	DATE						
SURVEYED	DATE						
NO. 60923							
STATE OF FLORIDA							
PROFESSIONAL ENGINEER							
OF 9							

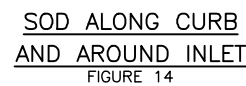
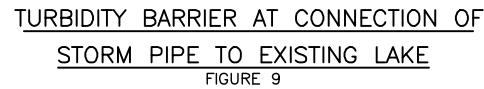

NOTE: SILT FENCE TO BE PAID FOR UNDER THE CONTRACT UNIT PRICE FOR STAKED SILT FENCE (LF).

TYPICAL SILT FENCE  
FIGURE 2

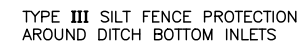
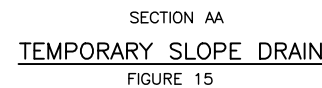
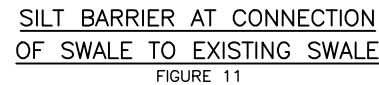
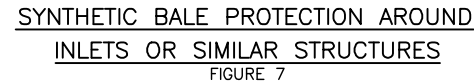

STAKED SILT BARRIER OR SILT FENCE  
PROTECTION AROUND DITCH BOTTOM INLETS  
FIGURE 8

[illegible]