INVITATION FOR BID
IFB # 16-1035CD
Canal Road Water Main Replacement

Manatee County, a political subdivision of the State of Florida, (hereinafter "Owner") will receive sealed bids from individuals, corporations, partnerships, and other legal entities organized under the laws of the State of Florida or authorized to conduct business in the State of Florida.

NON-MANDATORY INFORMATION CONFERENCE

In order to ensure all prospective bidders have sufficient information and understanding of Owner's needs, an Information Conference will be held at: **9:00 AM on March 18, 2016** at the **Manatee County Administration Center, Purchasing Division, 1112 Manatee Avenue West, Suite 803, Bradenton, FL 34205**. Attendance is not mandatory, but is highly encouraged.

DEADLINE FOR CLARIFICATION REQUESTS: **5:00 PM on March 30, 2016**
Reference Bid Article A.06

BID OPENING TIME AND DATE DUE: **3:00 PM on April 11, 2016**

FOR INFORMATION CONTACT:
Chris Daley,CPPO, CPPB, Contract Specialist
(941) 749-3048
chris.daley@mymanatee.org
Manatee County Financial Management Department
Purchasing Division

AUTHORIZED FOR RELEASE: DWW

Table of Contents
IFB # 16-1035CD

Section A Information to Bidders A-1-14
Section B Scope of Work B-1-2
Section C Bid Summary C-1-2
Section D Insurance and Bonding Requirements D-1-7
Bid Form ..... Bid Form 1-7

Attachments:
Attachment A Bidder's Questionnaire 1-3
Attachment B Public Contracting & Environmental Crimes Certification 1-2
Attachment C The Florida Trench Safety Act 1
Attachment D ePayables Application 1

Technical Specifications (dated **March 2016**) ..... 270 pages
FDEP Permit ..... 42 pages
FDOT Utility Permit ..... 12 pages
Plan Set (dated **January 2016**) ..... 22 pages

Construction Agreement for Stipulated Sum ..... 75 pages

SECTION A
INFORMATION TO BIDDERS

A.01 OPENING LOCATION

Sealed bids will be **publicly opened** at the **Manatee County Purchasing Division, 1112 Manatee Avenue West, Suite 803, Bradenton, Florida 34205** in the presence of Owner officials at the time and date stated, or soon thereafter. All bidders or their representatives are invited to attend the sealed bid opening.

Any bids received after the stated time and date will not be considered. It shall be the sole responsibility of the bidder to have their bid delivered to the Manatee County Purchasing Division for receipt on or before the stated time and date. Bidder shall be solely and strictly responsible for its timely delivery to the Purchasing Division. Bids delayed by mail, courier, or bids delayed for any other reason, shall not be considered, shall not be opened at the public opening, and arrangements shall be made for their return at the bidder's request and expense.

A.02 SEALED & MARKED

Bids shall be submitted in **duplicate, one original (marked Original) and one copy/copies (marked Copy)** of your **signed bid** shall be submitted in one **sealed** package, clearly marked on the outside **"Sealed Bid #16-1035CD- Canal Road Water Main Replacement"** along with your company name.

For your convenience, a mailing label is provided with this Invitation for Bid (IFB) package. Or, you may address the package as follows:

Manatee County Purchasing Division
1112 Manatee Avenue West, Suite 803
Bradenton, Florida 34205
Sealed Bid #16-1035CD- Canal Road Water Main Replacement

All blank spaces on the bid form must be filled in as noted with amounts extended and totaled and no changes shall be made in the wording of the forms or in the items thereupon. In the event a change is made in your submittal, the bidder shall write its initials by the change. Any bid may be rejected which contains any omissions, alterations, irregularities of any kind, or which shall in any manner fail to conform to the requirements of this IFB.

A bid made by an individual, either in his/her own or proper person or under a trade or firm name, shall be executed under the individual's signature. If made by a partnership, the bid shall be executed by two or more of the general partners. If made by a corporation, the bid shall be executed by its President or other legally authorized corporate officer or agent.

A.03 SECURING BID DOCUMENTS

IFB's and related documents are available on http://www.mymanatee.org/purchasing for download in a portable document format (.PDF) file by clicking on "Bids and Proposals" from the Purchasing Division's web page. You may view and print these files using Adobe Reader software. If necessary, you may download a free copy of Adobe Reader from the link provided on the "Bids and Proposals" page.

Additionally, Manatee County collaborates with the Manatee Chamber of Commerce by announcing solicitation opportunities to the Chamber which are then passed to its members.

Manatee County may also use DemandStar to distribute bids. On the DemandStar website, http://www.DemandStar.com, click on the tab titled "My DemandStar" for more information regarding this service. Participation in the DemandStar system is not a requirement for doing business with Manatee County.

Complete copies of the IFB and all related documents are available for public inspection at the Manatee County Purchasing Division, 1112 Manatee Avenue West, Suite 803, Bradenton, FL 34205, or by calling (941) 749-3014. Appointments are encouraged. Documents are available between the hours of 9:00 AM and 4:00 PM Monday through Friday, with the exception of holidays. A complete set of the IFB documents must be used in preparing bids. Owner assumes no responsibility for errors and misinterpretations resulting from the use of incomplete sets of bid documents.

A.04 EXAMINATION OF BID DOCUMENTS AND SITE(S)

It is the responsibility of each bidder before submitting a bid, to (a) examine the IFB documents thoroughly; (b) visit the Project Site(s) to become familiar with local conditions that may affect cost, progress, performance, or furnishing of the Work; (c) consider federal, state, and local codes, laws, and regulations that may affect costs, progress, performance, or furnishing of the Work; (d) study and carefully correlate bidder's observations with the IFB documents; and (e) notify Owner of all conflicts, errors, or discrepancies in the IFB documents.

Each bidder may, at bidder's own expense, make or obtain any additional examinations, investigations, explorations, tests and studies, and obtain any additional information and data which pertain to the physical conditions at or contiguous to the Project Site(s) or otherwise which may affect cost, progress, performance or furnishing of the Work and which bidder deems necessary to determine his bid for performing and furnishing the Work in accordance with the time, price and other terms and conditions of the IFB documents. Owner will provide each bidder access to the site(s) to conduct such explorations and tests.

Bidder shall fill all holes, clean up and restore the Project Site(s) to its former condition upon completion of such explorations. The lands upon which the Work is to be performed, rights-of-way and easements for access thereto, and other lands designated for use by successful bidder in performing the Work are identified in the IFB documents.

All additional lands and access thereto required for temporary construction facilities or storage of materials and equipment are to be provided by successful bidder. Easements for permanent structures or permanent changes in existing structures are to be obtained and paid for by Owner unless otherwise provided in the IFB documents.

Inspection of the Project Site(s) is **a requirement** to be considered for award of this bid. Prior to submitting a bid, each bidder shall examine the Project Site(s) and all conditions thereon fully familiarizing themselves with the full scope of the Work. Failure to become familiar with Project Site conditions will in no way relieve the successful bidder from the necessity of furnishing any materials or performing any Work that is required to complete the Project in accordance with the Project Plans and Specifications. Bidder shall acknowledge inspection of the Project Site(s) on his/her signed, submitted Bid Form.

A.05 MODIFICATION OF BID DOCUMENTS

If a bidder wishes to recommend changes to the IFB documents, the bidder shall furnish, in writing, data and information necessary to aid Owner in evaluating the request to modify the IFB documents. Owner is not obligated to make any changes to the IFB documents. Unless an addendum is issued, the IFB documents shall remain unaltered. **Bidders must fully comply with the IFB documents in their entirety.**

A.06 CLARIFICATION & ADDENDA

Each bidder shall examine all IFB documents and shall judge all matters relating to their adequacy and accuracy. Any inquiries, suggestions or requests concerning interpretation, clarification or additional information pertaining to this IFB shall be made through the Manatee County Purchasing Division. Owner shall not be responsible for oral interpretations given by any Owner employee, representative, or others.

5:00 PM on March 30, 2016 shall be the deadline to submit to the Purchasing Division, in writing, all inquiries, suggestions, or requests concerning interpretation, clarification or additional information pertaining to this IFB.

This deadline has been established to maintain fair treatment of all potential bidders, while maintaining progression of the Work.

If any addenda are issued to this IFB, Owner will post the documents on the Purchasing Division's web page at http://www.mymanatee.org/purchasing, and then by clicking on "Bids and Proposals". If the original solicitation was broadcast via DemandStar, the addenda will also be broadcast on the DemandStar distribution system to "Planholders" on this web service.
The issuance of a written addendum is the only official method whereby interpretation, clarification or additional information can be given.

It shall be the **responsibility of each bidder, prior to submitting a bid**, to contact the Purchasing Division (see contact information on the cover page) to **determine if any addenda were issued** and to make such addenda a part of their bid.

A.07 LOBBYING

After the issuance of any IFB, prospective bidders or their agents, representatives or persons acting at the request of such bidder shall not contact, communicate with or discuss any matter relating to the IFB with any officer, agent or employee of Manatee County other than the Purchasing Official or the contact identified in this IFB, pursuant to the Manatee County Code of Laws. This prohibition includes copying such persons on all written communication, including email correspondence. This requirement begins with the issuance of an IFB and ends upon execution of the final Agreement or when the IFB has been cancelled. Violators of this prohibition shall be subject to sanctions as provided in the Manatee County Code of Laws.

A.08 UNBALANCED BIDDING PROHIBITED

Owner recognizes that large and/or complex projects will often result in a variety of methods, sources, and prices. However, where in the opinion of Owner such variation does not appear to be justified, given bid requirements and industry and market conditions, the bid will be presumed to be unbalanced. Examples of unbalanced bids will include:

a. Bids showing omissions, alterations of form, additions not specified, or required conditional or unauthorized alternate bids.

b. Bids quoting prices that substantially deviate, either higher or lower, from those included in the bids of competitive bidders for the same line item unit costs.

c. Bids where the unit costs offered are in excess of or below reasonable cost analysis values.

In the event Owner determines that a bid is presumed unbalanced, it will request the opportunity to and reserves the right to, review all source quotes, bids, price lists, letters of intent, etc., which the bidder obtained and upon which the bidder relied upon to develop its bid. Owner reserves the right to reject as nonresponsive any presumptive unbalanced bids where the bidder is unable to demonstrate the validity and/or necessity of the unbalanced unit costs.

A.09 FRONT LOADING OF BID PRICING PROHIBITED

Prices offered for performance and/or acquisition activities which occur early in the Project Schedule, such as mobilization; clearing and grubbing; or maintenance of traffic; that are substantially higher than pricing of competitive bidders within the same portion of the Project Schedule, will be presumed to be front loaded. Front loaded bids could reasonably appear to be an attempt to obtain unjustified early payments creating a risk of insufficient incentive for the bidder to complete the Work or otherwise creating an appearance of an undercapitalized bidder.

In the event Owner determines that a bid is presumed to be front loaded, it will request the opportunity to, and reserves the right to, review all source quotes, bids, price lists, letters of intent, etc., which the bidder obtained and upon which the bidder relied upon to develop the pricing or acquisition timing for these bid items. Owner reserves the right to reject as nonresponsive any presumptive front loaded bids where the bidder is unable to demonstrate the validity and/or necessity of the front loaded costs.

A.10 WITHDRAWAL OF BIDS

Bidders may withdraw bids as follows:

a. Mistakes discovered before the public bid opening may be withdrawn by written notice from the bidder submitting the bid. This request must be received in the Purchasing Division prior to the time set for delivery and opening of the bids. A copy of the request shall be retained and the unopened bid returned to the bidder; or

b. After the bids are opened or a selection has been determined, but before an Agreement is signed, a bidder alleging a material mistake of fact may be permitted to withdraw their bid if:

   1. The mistake is clearly evident in the solicitation document; or

   2. Bidder submits evidence which clearly and convincingly demonstrates that a mistake was made. Request to withdraw a bid must be in writing and approved by the Purchasing Official.

A.11 IRREVOCABLE OFFER

Any bid may be withdrawn up until the time and date set for opening of the bid. Any bid not so withdrawn shall, upon opening, constitute an irrevocable offer for a period of ninety (90) days to sell to Manatee County the goods or services set forth in the attached IFB until one or more of the bids have been duly accepted by Owner.

A.12 BID EXPENSES

All expenses for making bids to Owner are to be borne by the bidder.

A.13 RESERVED RIGHTS

Owner reserves the right to accept or reject any and/or all bids, to waive irregularities and technicalities, and to request resubmission. Also, Owner reserves the right to accept all or any part of the bid and to increase or decrease quantities to meet additional or reduced requirements of Owner. Any sole response received by the first submission date may or may not be rejected by Owner depending on available competition and current needs of Owner. For all items combined, the bid of the lowest, responsive, responsible bidder will be accepted, unless all bids are rejected.

The lowest, responsible bidder shall mean that bidder who makes the lowest bid to sell goods and/or services of a quality which meets or exceeds the quality of goods and/or services set forth in the IFB documents or otherwise required by Owner.

To be responsive, a bidder shall submit a bid which conforms in all material respects to the requirements set forth in the IFB.

To be a responsible bidder, the bidder shall have the capability in all respects to perform fully the bid requirements, and the tenacity, perseverance, experience, integrity, reliability, capacity, facilities, equipment, and credit which will assure good faith performance.

Also, Owner reserves the right to make such investigation as it deems necessary to determine the ability of any bidder to furnish the service requested. Information Owner deems necessary to make this determination shall be provided by the bidder. Such information may include, but shall not be limited to current financial statements, verification of availability of equipment and personnel, and past performance records.

A.14 APPLICABLE LAWS

Bidder must be authorized to transact business in the State of Florida. All applicable laws and regulations of the State of Florida and ordinances and regulations of Manatee County will apply to any resulting Agreement. Any involvement with the Manatee County Purchasing Division shall be in accordance with the Manatee County Purchasing Ordinance as amended.

A.15 COLLUSION

By submitting a bid to this IFB, bidder certifies that it has not divulged, discussed or compared its bid with any other bidder, and has not colluded with any other bidder or parties to this bid whatsoever. Also, bidder certifies, and in the case of a joint bid each party thereto certifies as to their own organization, that in connection with this bid:

a. any prices and/or cost data submitted have been arrived at independently, without consultation, communication, or agreement, for the purpose of restricting competition, as to any matter relating to such prices and/or cost data, with any other bidder or with any competitor;

b. any prices and/or cost data quoted for this bid have not been knowingly disclosed by the bidder and will not knowingly be disclosed by the bidder, prior to the scheduled opening, directly or indirectly to any other bidder or to any competitor;

c. no attempt has been made or will be made by the bidder to induce any other person or firm to submit or not to submit a bid for the purpose of restricting competition;

d. the only person or persons interested in this bid, principal or principals is/are named therein and that no person other than therein mentioned has any interest in this bid or in the resulting Agreement to be entered into; and

e. no person or agency has been employed or retained to solicit or secure the resulting Agreement upon an agreement or understanding or a commission, percentage, brokerage, or contingent fee except bona fide employees or established commercial agencies maintained by bidder for purpose of doing business.

A.16 CODE OF ETHICS

With respect to this bid, if any bidder violates, directly or indirectly, the ethics provisions of the Manatee County Purchasing Ordinance and/or Florida criminal or civil laws related to public procurement, including but not limited to Chapter 112, Part III, Code of Ethics for Public Officers and Employees, Florida Statutes, such bidder will be disqualified from eligibility to perform the Work described in this IFB, and may also be disqualified from furnishing future goods or services to, and from submitting any future bids to supply goods or services to, Manatee County.

By submitting a bid, the bidder represents to Owner that all statements made and materials submitted are truthful, with no relevant facts withheld. If a bidder is determined to have been untruthful in their bid or any related presentation, such bidder will be disqualified from eligibility to perform the Work described in this IFB, and may also be disqualified from furnishing future goods or services to, and from submitting any future bids to supply goods or services to, Manatee County.

A.17 PUBLIC CONTRACTING AND ENVIRONMENTAL CRIMES

A person or affiliate who has been placed on the convicted vendor list following a conviction for a public entity crime, as that term is defined in Section 287.133, Florida Statutes, may not submit a bid to provide any goods or services to a public entity; may not submit a bid with a public entity for the construction or repair of a public building or public work; may not submit bids on leases of real property to a public entity; may not be awarded or perform Work as a contractor, supplier, Subcontractor, or consultant under an agreement with any public entity; and may not transact business with any public entity in excess of the threshold amount provided in Section 287.017, Florida Statutes, for CATEGORY TWO for a period of thirty-six (36) months following the date of being placed on the convicted list.

In addition, the Manatee County Code of Laws prohibits the award of any bid to any person or entity who/which has, within the past five (5) years, been convicted of, or admitted to in court or sworn to under oath, a public entity crime or of any environmental law that, in the reasonable opinion of the Purchasing Official, establishes reasonable grounds to believe the person or business entity will not conduct business in a responsible matter.

To ensure compliance with the foregoing, the Code requires all persons or entities desiring to do business with Owner to execute and file with the Purchasing Official an

affidavit, executed under the pain and penalties of perjury, confirming that person, entity and any person(s) affiliated with the entity, does not have such a record and is therefore eligible to seek and be awarded business with Owner. In the case of a business entity other than a partnership or a corporation, such affidavit shall be executed by an authorized agent of the entity. In the case of a partnership, such affidavit shall be executed by the general partner(s). A Public Contracting and Environmental Crimes Certification form is attached herein for this purpose.

A.18 BID FORMS

Bids must be submitted on the provided forms, although additional pages may be attached. **Bidders must fully complete all pages of the Bid Forms. Bid Forms must be executed by an authorized signatory who has the legal authority to make the bid and bind the company. Bidders must fully comply with all requirements of this IFB in its entirety.** Failure to comply shall result in bidder being deemed nonresponsive.

A.19 AGREEMENT FORMS

The Agreement resulting from the Acceptance of a bid shall be in the form of the Agreement stated in this IFB, which is attached herein.

A written notice confirming award or recommendation thereof will be forwarded to the successful bidder accompanied by the required number of unsigned counterparts of the Agreement. Within ten (10) days thereafter, successful bidder shall sign and deliver the required number of counterparts of the Agreement with any other required documents to Owner. (Note: Agreement must be approved in accordance with Chapter 2-26 of the Manatee County Code of Laws and the Administrative Standards and Procedures Manual approved by the County Administrator).

A.20 LEGAL NAME

Bids shall clearly indicate the legal name, address and telephone number of the bidder on the Bid Form. Bid Forms shall be signed above the typed or printed name and title of the signer. The signer must have the authority to bind the bidder to the submitted bid.

When bidder is a partnership, the Bid Form shall be signed in the name of the firm and by all partners required under the terms of the partnership agreement. When a corporation is a bidder, the authorized corporate officers shall sign.

Bidders who are corporations or limited partnerships shall provide a certified copy of their permit to transact business in the State of Florida, preferably along with the Bid Form, or within forty-eight (48) hours after request by Owner.

When submitting a bid as a joint venture, it must have filed paper documents with the Division of Profession's Construction Industry Licensing Board prior to submitting a bid.

A.21 DISCOUNTS

Any and all discounts must be incorporated in the prices contained in the bid and not shown separately. The prices indicated on the Bid Form shall be the prices used in determining award.

A.22 TAXES

Manatee County is exempt from Federal Excise and State Sales Taxes. (F.E.T. Cert. No. 59-78-0089K; Florida Sales Tax Exempt Cert. No. 85-8012622206C-6); therefore, the bidder is prohibited from delineating a separate line item in his bid for any sales or service taxes. Nothing herein shall affect the bidder's normal tax liability.

The Contractor shall be responsible for the payment of taxes of any kind and character, including, but not limited to sales, consumer, use, and other similar taxes payable on account of the work performed and materials furnished under the award in accordance with the laws and Regulations of the place of the project which are applicable during the performance of the work. Nothing herein shall affect the bidder's normal tax liability.

A.23 DESCRIPTIVE INFORMATION

Unless otherwise specifically provided in the IFB documents, all equipment, materials and articles provided shall be new and of the most suitable grade for the purpose intended. Unless otherwise specifically provided in the IFB documents, reference to any equipment, material, article or patented process, by trade name, brand name, make or catalog number, shall be regarded as establishing a standard of quality and shall not be construed as limiting competition.

A.24 AUTHORIZED PRODUCT REPRESENTATION

The bidder, by virtue of submitting the name and specifications of a manufacturer's product, will be required to furnish the named manufacturer's product. Failure to perform accordingly may, in Owner's sole discretion, be deemed a material breach of the resulting Agreement, and shall constitute grounds for Owner's immediate termination of the resulting Agreement.

A.25 ROYALTIES AND PATENTS

The successful bidder shall pay all royalties and license fees for equipment or processes in conjunction with the equipment and/or services being furnished. Successful bidder shall defend all suits or claims for infringement of any patent, trademark or copyright, and shall save Owner harmless from loss on account thereof, including costs and attorney's fees.

A.26 AMERICANS WITH DISABILITIES ACT

Owner does not discriminate upon the basis of any individual's disability status. This non-discrimination policy involves every aspect of Owner's functions including one's access to, participation, employment, or treatment in its programs or activities. Anyone requiring **reasonable accommodation** for an Information Conference or Bid Opening should contact the person named on the cover page of this IFB document at least twenty-four (24) hours in advance of either activity.

A.27 EQUAL EMPLOYMENT OPPORTUNITY

In accordance with the provisions of Title VI of the Civil Rights Act of 1964 and Title 15, Part 8 of the Code of Federal Regulations, Owner hereby notifies all bidders that they will affirmatively ensure minority business enterprises will be afforded full opportunity to participate in response to this advertisement and will not be discriminated against on the grounds of race, color or national origin in consideration for bid award.

A.28 MBE/DBE

The State of Florida Office of Supplier Diversity provides the certification process and the database for identifying certified MBE/DBE firms. This service may be directly accessed at: http://www.osd.dms.state.fl.us/iframe.htm. If you have any questions regarding this State service, please contact their office at (850) 487-0915.

A.29 MATHEMATICAL ERRORS

Bid Forms without mathematical formulas:
In the event of multiplication/extension error(s), the unit price shall prevail. In the event of addition error(s) the extension totals will prevail. In the event the dollar amount for contract contingency is omitted, it will be added to the total price of the bid.

Bid Forms with mathematical formulas:
Interactive Bid Forms that contain mathematical formulas may be used for automating lengthy and complex bid forms. In the event these forms are used and a multiplication/extension error(s) is discovered, the unit price entered by the vendor shall prevail. The vendor shall assume the responsibility and accuracy of the information input in the bid form and therefore shall verify that the calculations are correct before submitting their bid.

Regardless of which type of bid form is used, all bids shall be reviewed mathematically and corrected, if necessary, using these standards, prior to additional evaluation.

A.30 SUBCONTRACTORS

The successful bidder will obtain prior written approval from the County for any subcontractor(s) and the work they will perform. A subcontractor is defined as any entity performing work within the scope of the project who is not an employee of the successful bidder.

Bidders subcontracting any portion of the work shall include a list of subcontractors along with their bid. The list shall include: name and address of subcontractor, type of work to be performed and the percent of the contract amount to be subcontracted.

Prior to the employment of any person under this contract, the successful bidder shall utilize the U.S. Department of Homeland Security's E-Verify system to verify the employment eligibility of (a) all persons employed during the contract term by the successful bidder to perform employment duties within Florida and (b) all persons, including subcontractors, assigned by the successful bidder to perform work pursuant

to the contract with Manatee County. For more information on this process, please refer to United States Citizenship and Immigration Service site at: http://www.uscis.gov/.

Only those individuals determined eligible to work within the United States shall be employed under this contract.

By submission of a bid in response to this IFB, the successful bidder commits that all employees and subcontractors will undergo e-verification before placement on this contract.

If County has reasonable objection to any subcontractor, the County may request the successful bidder to submit an acceptable substitute without an increase in contract sum or contract time.

If successful bidder declines to make any such substitution, the County may award the resulting agreement to the next lowest qualified bidder that proposes to use acceptable subcontractors, who County does not make written objection to. In the event the successful bidder declines to make any such substitution post award, the County may exercise its right to terminate the agreement.

The successful bidder shall maintain sole responsibility for the actions of its employees and subcontractors. New employees brought in after contract award shall follow the same requirement stated above for the life of the contract.

A.31 DISCLOSURE

Upon receipt, all inquiries and responses to inquiries related to this IFB become "Public Records", and shall be subject to public disclosure consistent with Florida Statues, Chapter 119.

Bids become subject to disclosure thirty (30) days after the opening or if a notice of intent to award decision is made earlier than this time as provided by Florida Statutes § 119.071(1)(b). No announcement or review of the bid shall be conducted at the public bid opening.

Based on the above, Owner will receive bids at the time and date stated and will make public at the opening the names of the business entities of all that submitted a bid and any amount presented as a total offer without any verification of the mathematics or the completeness of the bid.

If Owner rejects all bids and concurrently notices its intent to reissue the solicitation, the rejected bids are exempt from public disclosure until such time as Owner provides notice of an intended decision concerning the reissued solicitation or until Owner withdraws the reissued solicitation. A bid is not exempt for longer than twelve (12) months after the initial notice rejecting all bids.

Pursuant to Section 119.0701, Florida Statutes, in any Agreement entered into by

Owner wherein the successful bidder is acting on behalf of Owner, successful bidder must:

a. Keep and maintain public records that ordinarily and necessarily would be required by Owner in order to perform the service.

b. Provide the public with access to public records on the same terms and conditions that Owner would provide and at a cost that does not exceed the cost provided in Florida Statutes, Chapter 119, or as otherwise provided by law.

c. Ensure that public records that are exempt or confidential and exempt from public records disclosure requirements are not disclosed except as authorized by law.

d. Meet all requirements for retaining public records and transfer, at no cost, to Owner all public records in possession of successful bidder upon termination of the awarded Agreement and/or PO and destroy any duplicate public records that are exempt or confidential from public records disclosure requirements. All records stored electronically must be provided to Owner in a format that is compatible with Owner's information technology systems.

A.32 LOCAL PREFERENCE

Local business is defined as a business legally authorized to engage in the sale of the goods and/or services to be procured, and which certifies within its bid that for at least six (6) months prior to the announcement of the solicitation of bids it has maintained a physical place of business in Manatee, Desoto, Hardee, Hillsborough, Pinellas or Sarasota County with at least one full-time employee at that location.

Local preference shall not apply to the following categories of Agreements:

1. Purchases or Agreements which are funded, in whole or in part, by a governmental or other funding entity, where the terms and conditions of receipt of the funds prohibit the preference.

2. Any bid announcement which specifically provides that the general local preference policies set forth in this section are suspended due to the unique nature of the goods or services sought, the existence of an emergency as found by either the County Commission or County Administrator, or where such suspension is, in the opinion of the County Attorney, required by law.

To qualify for local preference under this section, **a local business must certify to Owner** by completing an "**Affidavit as to Local Business Form"**, which is available for download at www.mymanatee.org/vendor. Click on "Affidavit for Local Business" to access and print the form. Complete, notarize, and mail the notarized original to the following address: Manatee County Purchasing Division, 1112 Manatee Avenue West, Suite 803, Bradenton, FL 34205.

It is the responsibility of the bidder to ensure accuracy of the Affidavit as to Local Business and notify Owner of any changes affecting same.

A.33 VENDOR REGISTRATION

Registering your business with Manatee County will enhance our opportunities to identify sources for goods and services, plus identify local businesses. This information is used for soliciting quotations up to $250,000.00 and for competitive solicitations of larger purchases.

Our staff can assist you with your registration as needed. Our office hours are 8:00 A.M. to 5:00 P.M., Monday through Friday on regular business days. Please call (941) 749-3014 if you wish to have a Purchasing staff member assist you.

Quick steps to registration: **www.mymanatee.org/purchasing**

A link to Vendor Registration is listed on the Purchasing Division's web page under "Register as a Vendor". Click on "Vendor Registration Form" for on-line input.

Registration is not mandatory; however, by taking the time to register, you are helping Owner to provide timely notification of quotation, bid and proposal opportunities to your business.

A.34 ENVIRONMENTAL SUSTAINABILITY

All bidders are encouraged to use as many environmentally preferable "green" products, materials, supplies, etc. as possible in order to promote a safe and healthy environment. Environmentally preferable are products or services that have a reduced adverse effect on the environment.

Bidders shall acknowledge whether or not their organization has an environmental sustainability initiative by checking the appropriate box on the bid form. In addition, the bidder shall submit a summary of their environmental sustainability initiative along with their bid. This information will be used as a determining factor in the award decision when all other evaluative factors, including local preference policies are otherwise equal.

A.35 ePAYABLES

Manatee County and Clerk of the Circuit Court have partnered to offer the ePayables program, which allows payments to be made to vendors via credit cards. The Clerk will issue a unique credit card number to each vendor; the card has a zero balance until payments have been authorized.

After goods are delivered or services rendered, vendors submit invoices to the remit to address on the purchase order according to the current process. When payments are authorized, an email notification is sent to the vendor. The email notification includes the invoice number(s), invoice date(s), and amount of payment. There is no cost for

vendors to participate in this program; however, there may be a charge by the company that processes your credit card transactions.

If you are interested in participating in this program, please complete the ePayables Application attached herein and return the completed form via email to Ms. Lori Bryan, Supervisor at lori.bryan@manateeclerk.com.

NOTE: ANY OR ALL STATEMENTS CONTAINED IN THE FOLLOWING SECTIONS: SCOPE OF WORK, BID SUMMARY, CONSTRUCTION AGREEMENT FOR STIPULATED SUM, AND GENERAL CONDITIONS OF THE CONSTRUCTION AGREEMENT, WHICH VARY FROM THE INFORMATION TO BIDDERS, SHALL HAVE PRECEDENCE.

END OF SECTION A

SECTION B

SCOPE OF WORK

B.01 SCOPE OF WORK

The Work included in this Bid consists of furnishing all labor, materials, equipment and incidentals required for the replacement and abandonment of an existing 16 inch PVC water main with a new 16 inch DIP water main on Canal Road between Mendoza Road and US41 in Manatee County.

The Work will take place within Manatee county and FDOT right-of-way, and the existing water main shall be grouted and abandoned in place.

The new water main will include approximately 6,065 linear feet of 16 inch DIP water main by open cut, approximately 930 linear feet of 18 inch HDP water main by horizontal directional drill, approximately 170 linear feet of 16 inch DIP carrier pipe in a 30 inch steel casing by jack and bore, and other appurtenances as required by the specifications and plans included with this Invitation for Bids.

The successful Bidder shall furnish all Shop Drawings, working drawings, labor, materials, equipment, tools, services and incidentals necessary to complete all Work required by the Invitation for Bids documents.

The successful Bidder shall perform the Work complete, in place and ready for continuous service and shall include any repairs, replacements, and/or restoration required as a result of damages caused prior to acceptance by County.

The successful Bidder shall furnish and install all materials, equipment and labor which is reasonably and properly inferable and necessary for the proper completion of the Work, whether specifically indicated in the Bid Documents or not.

B.02 COMPLETION OF WORK

The Work will be completed and ready for final inspection within the specified calendar days from the date the contract time commences to run. Two bids shall be considered, **Bid "A"** based on **270 calendar days** and **Bid "B"** based on **330 calendar days**. County has the sole authority to select the bid based on the completion time which is in the best interest of County. **Only one award shall be made**.

B.03 LIQUIDATED DAMAGES

If the successful bidder fails to achieve Substantial Completion of the Work within the Contract Time and as otherwise required by the Contract Documents, the Owner shall be entitled to retain or recover from the successful bidder, as liquidated damages and not as a penalty, the sum of $**1,742.00** per calendar day, commencing upon the first day following expiration of the Contract Time and continuing until the actual date of Substantial Completion. Such liquidated damages are hereby agreed to be a reasonable estimate of damages the Owner will incur as a result of delayed completion of the Work. The Owner may deduct liquidated damages as described in this paragraph from any unpaid amounts then or thereafter due the successful bidder under this Agreement. Any liquidated damages not so deducted from any unpaid amounts due the successful bidder shall be payable to the Owner at the demand of the Owner, together with interest from the date of the demand at the maximum allowable rate.

B.04 CONTRACT CONTINGENCY WORK

Contract contingency is a monetary allowance used solely at Owner's discretion to handle unexpected conditions as required to satisfactorily complete the Work in accordance with the IFB documents. A Field Directive must be issued by an authorized Owner representative to authorize use of contract contingency funds.

The percentage for contract contingency is listed on the Bid Form. Bidder shall enter the dollar amount for contract contingency based on the percentage of the total base bid. The total contract award will include contract contingency.

Appropriate uses of contract contingency include increases to existing bid item quantities that do not change the initial scope of Work, which may be directed by staff; modification items not originally bid which were unforeseen yet necessary during the Work to provide a safe, complete Project and that do not change the initial scope of Work; and unanticipated conflicts and/or design changes required during construction which are necessary to provide a safe, complete Project and that do not change the initial scope of Work.

Inappropriate uses of contract contingency include anything that changes the initial scope of Work, including the Contract Sum and Contract Time, and adding bid items not previously contemplated that change the initial scope of Work.

END OF SECTION B

SECTION C
BID SUMMARY

C.01 MINIMUM QUALIFICATIONS OF BIDDERS

No person who is not certified or registered as a General Contractor or Underground Utility and Excavation Contractor pursuant to Chapter 489, Florida Statutes, on the day the bid is submitted, and who has continuously held that certification or registration for a period of at least three (3) consecutive years immediately prior to the day the bid is submitted, may be qualified to bid on this Work. In the event that a bidder is a business organization, including a partnership, corporation, business trust or other legal entity as set forth in Section 489.119(2), Florida Statutes, then the bidder shall only be qualified to bid on this Work if: 1) the bidder (the business organization) is on the day the bid is submitted, and for at least three (3) consecutive years immediately prior to the day the bid is submitted has been, in continuous existence, properly licensed and registered as required by Florida law; and 2) the bidder, on the day the bid is submitted, has a certified or registered Qualifying Agent, as required by Section 489.119, Florida Statutes, and that Qualifying Agent has been the same Qualifying Agent of the bidder for a period of at least three (3) consecutive years immediately prior to the day the bid is submitted.

The Bidding Contractor (company supplying the Bid) shall have a minimum of three (3) years' experience in underground utility work, which is the subject of this Invitation for Bid, with the following project experience to be considered for award:

1. At least one successfully completed project that included MOT per FDOT standards while maintaining a ten (10) foot deep open hole adjacent to a four lane or more roadway to facilitate jack and bore operations utilizing a minimum thirty inch (30") diameter steel casing for one hundred and seventy (170) linear feet (LF) or greater, which included on-site utility coordination/adjustments to facilitate the bore; and
2. At least one successfully completed project that included underground installation of potable water pressure systems two thousand (2000) linear feet (LF) or greater of a minimum sixteen inch (16") diameter ductile iron pipe in excavations containing rock materials and in close proximity to canals, while keeping existing potable water customers in service during construction.

C.02 BASIS OF AWARD

Award shall be to the lowest, responsive, responsible bidder having the lowest total offer for **Bid "A"**, or the lowest total offer for **Bid "B"**, for the requirements listed on the Bid Form for the Work as set forth in this IFB. Bid prices shall include costs for furnishing all labor, equipment and/or materials for the completion of the Work in accordance with and in the manner set forth and described in the IFB documents to County's satisfaction within the prescribed time.

Two schedules for completion of Work shall be considered. Each bid for completion by the specified stated time shall be offered as a separate "total offer". County has the sole authority to select the bid based on the completion time which is in the best interest of County. Only one award shall be made.

NOTE: Inspection of the site is a pre-requisite to be considered for award of this bid.

In evaluating bids, Owner shall consider the qualifications of the bidders; and if required, may also consider the qualifications of the Subcontractors, suppliers, and other persons and organizations proposed. Owner may also consider the operating costs, maintenance requirements, performance data and guarantees of major items of materials and equipment proposed for incorporation in the Work.

Whenever two or more bids are equal with respect to price, the bid received from a local business shall be given preference in award.

Whenever two or more bids are equal with respect to price, and all other evaluative factors are otherwise equal, including local preference policies, if the company provides documented environmentally preferable “green” products, materials, or supplies, they shall be given preference in award.

Whenever two or more bids which are equal with respect to price are received, and neither of these bids are from a local business, and neither of these bids provides documented “green” products, the award shall be determined by a chance drawing, coin toss, or similar tie-breaking method conducted by the Purchasing Division and open to the public.

END OF SECTION C

SECTION D

INSURANCE AND BONDING REQUIREMENTS

The successful bidder will not commence Work under the resulting Agreement until all insurance under this section, and such insurance coverage as might be required by Owner, has been obtained. The successful bidder shall obtain, and submit to the Purchasing Division within ten (10) calendar days from the date of notice of intent to award, at his expense, the following minimum amounts of insurance (inclusive of any amounts provided by an umbrella or excess policy):

Insurance / Bond Type	**Required Limits**
1. ☒ Automobile Liability:	Bodily Injury and Property Damage, Owned/Non-Owned/Hired; Automobile included $ 1,000,000 each occurrence/ $2,000,000 aggregate *This policy shall contain severability of interests' provisions.*
2. ☒ Commercial General Liability: (Occurrence Form - patterned after the current ISO form)	Bodily Injury and Property Damage $ 1,000,000 single limit per occurrence; $ 2,000,000 aggregate This shall include Premises and Operations; Independent Contractors; Products and Completed Operations and Contractual Liability. *This policy shall contain severability of interests' provisions.*
3. ☒ Employer's Liability:	$ 100,000 single limit per occurrence
4. ☒ Worker's Compensation:	Statutory Limits of Chapter 440, Florida Statutes, and all Federal Government Statutory Limits & Requirements
5. ☐ Other Insurance, as noted:	a. ☐ Aircraft Liability $ _____ per occurrence Coverage shall be carried in limits of not less than $5,000,000 each occurrence if applicable to the completion of the services under this Agreement. b. ☐ Installation Floater $ _____ If the resulting Agreement **does not** include construction of or additions to above ground building or structures, but does involve the installation of machinery or equipment, successful bidder shall provide an **"Installation Floater"** with the minimum amount of insurance to be 100% of the value of such addition(s), building(s), or structure(s). c. ☐ Maritime Coverage (Jones Act) $ _____ per occurrence Coverage shall be maintained where applicable to the completion of the Work.

Insurance / Bond Type	Required Limits
	d. ☐ Pollution $ _____ per occurrence e. ☐ Professional Liability $ _____ per claim and in the aggregate • $1,000,000 per claim and in the aggregate • $2,000,000 per claim and in the aggregate f. ☐ Project Professional Liability $ _____ per occurrence g. ☐ Property Insurance $ _____ If the resulting Agreement includes construction of or additions to above ground buildings or structures, bidder shall provide **"Builder's Risk"** insurance with the minimum amount of insurance to be 100% of the value of such addition(s), building(s), or structure(s). *To the extent that property damage is covered by commercial insurance, Owner and successful bidder agree to waive all subrogation rights against each other, except such rights as they may have to the proceeds of such insurance. Successful bidder shall require a similar waiver of subrogation from each of its bidder personnel and sub-consultants, to include Special Consultants; successful bidder shall provide satisfactory written confirmation to Owner of these additional waivers.* h. ☐ U.S. Longshoreman's and Harborworker's Act Coverage shall be maintained where applicable to the completion of the Work. i. ☐ Valuable Papers Insurance $ _____ per occurrence j. ☐ Watercraft $ _____ per occurrence
6. ☒ Bid Bond:	Bid bond shall be submitted by bidder for 5% of the total amount of the bid.
7. ☒ Payment and Performance Bond:	Payment and Performance Bond shall be submitted by bidder for 100% of the award amount.

Reviewed by Risk: _____

INSURANCE REQUIREMENTS

The amounts and types of insurance coverage shall conform to the minimum requirements set forth in this Exhibit, with the use of Insurance Services Office (ISO) forms and endorsements or their equivalents. If successful bidder has any self-insured retentions or deductibles under any of the listed minimum required coverage, successful bidder must identify on the certificate of insurance the nature and amount of such self-insured retentions or deductibles and provide satisfactory evidence of financial responsibility for such obligations. All self-insured retentions or deductibles will be successful bidder's sole responsibility.

Nothing herein shall in any manner create any liability of Owner in connection with any claim against the successful bidder for labor, services, or materials, or of Subcontractors; and nothing herein shall limit the liability of the successful bidder or successful bidder's sureties to Owner or to any workers, suppliers, material men or employees in relation to the resulting Agreement.

Builder's Risk Coverage. The successful bidder shall procure and maintain during the entire course of the Work a builder's risk policy, completed value form, insured to provide coverage on an all risk basis, including coverage for off-site stored materials and including coverage for theft. This coverage shall not be lapsed or cancelled because of partial Acceptance by the Owner prior to final Acceptance of the Project. Successful bidder shall recommend to Owner any additions to the Project Costs resulting from any casualty described in Article XII General Conditions of the Construction Agreement, including those costs, expenses and other charges (including normal and ordinary compensation to the successful bidder) necessary for reconstruction of the Project substantially in accordance with the Project Plans and Specifications. The nature, level and type of builder's risk coverage (including completed value or replacement cost coverage) shall be determined by Owner through insurers selected by successful bidder and approved by Owner.

Excess Policy or Umbrella. An excess policy or umbrella may be used to cover limits over and above Commercial General Liability.

Subcontractor's Public Liability and Property Damage Insurance. The successful bidder shall require each Subcontractor to procure and maintain during the term of the subcontract, insurance of the type specified above, or insure the activities of Subcontractors in its policy, as approved by Owner prior to performance of any services. The levels of coverage as set forth in the table above may be adjusted to require a reduced level of coverage consistent with the scope of Work to be provided by that particular Subcontractor. Any reduction in the levels of insurance coverage required by the successful bidder's standard form of subcontract shall be approved by the Owner.

Waiver of Subrogation. Owner and successful bidder waive against each other and the Owner's separate Vendors, Contractors, Design Consultants, Subcontractors agents and employees of each and all of them, all damages covered by property insurance provided herein, except such rights as they may have to the proceeds of such insurance. The successful bidder and Owner shall, where appropriate, require similar waivers of subrogation from the Owner's separate Vendors, Design Consultants and Subcontractors and shall require each of them to include similar waivers in their contracts.

Worker's Compensation Insurance. The successful bidder shall procure and maintain during the term of the Contract Documents, workers' compensation insurance for all its employees connected with the Work and shall require all Subcontractors similarly to provide workers' compensation insurance for all their employees unless such employees are covered by the protection afforded by successful bidder. Such insurance shall comply with the Florida Workers' Compensation Law. The successful bidder shall provide adequate insurance, satisfactory to Owner, for the protection of employees not otherwise protected.

By way of its submission of a bid hereto, bidder:

a. Represents that bidder maintains, and will maintain during the term of any Agreement arising from this solicitation, all insurance coverage required herein from responsible companies duly authorized to do business under the laws of the State of Florida that hold a rating of "A-" or better by Best's Key Guide, latest edition, and are deemed acceptable to Owner as set forth in this solicitation.

b. Agrees that insurance, as specified herein, shall remain in force and effect without interruption from the date of commencement of the Work throughout the duration of the Project, <u>and shall remain in effect for at least two (2) years after the termination of the Contract Documents</u>.

c. Agrees that if the initial or any subsequently issued certificate of insurance expires prior to completion of the Work, successful bidder shall furnish to Owner renewal or replacement certificate(s) of insurance no later than ten (10) calendar days after the expiration date on the certificate. Failure of successful bidder to provide Owner with such renewal certificate(s) shall be considered justification for Owner to terminate any and all Agreements.

d. Agrees that bidder and/or its insurance carrier shall provide thirty (30) days written notice to Owner of policy cancellation or non-renewal on the part of the insurance carrier or the successful bidder. Successful bidder shall also notify Owner, in a like manner, within twenty-four (24) hours after receipt, of any notices of expiration, cancellation, non-renewal or material change in coverage or limits received by successful bidder from its insurer and nothing contained herein shall relieve successful bidder of this requirement to provide notice. In the event of a reduction in the aggregate limit of any policy to be provided by successful bidder hereunder, successful bidder shall immediately take steps to have the aggregate limit reinstated to the full extent permitted under such policy.

e. Agrees that failure of successful bidder to obtain and maintain proper amounts of insurance at all times as called for herein shall constitute a material breach of the resulting Agreement, which may result in immediate termination.

f. Agrees that, should at any time the successful bidder not maintain the insurance coverage(s) required herein, Owner may terminate the Agreement or at its sole discretion shall be authorized to purchase such coverage(s) and charge successful bidder for such coverage(s) purchased. If successful bidder fails to reimburse Owner for such costs within thirty (30) days after demand, Owner has the right to offset these costs from any amount due successful bidder under this Agreement or any other agreement between Owner and successful bidder. Owner shall be under no obligation to purchase such insurance, nor shall it be responsible for the coverage(s) purchased or the insurance companies used. The decision of Owner to purchase such insurance coverage(s) shall in no way be construed to be a waiver of any of its rights under the Contract Documents.

g. Agrees to provide, upon request, the <u>entire and complete insurance policies</u> required herein.

h. The payment of deductibles for insurance required of the successful bidder by the Contract Documents shall be the sole responsibility of the successful bidder.

Certificate of Insurance Requirements:

a. Certificates of insurance in duplicate evidencing the insurance coverage specified herein shall be filed with the Purchasing Division before operations are begun. The required certificates of insurance shall name the types of policy, policy number, date of expiration, amount of coverage, companies affording coverage, and also shall refer specifically to the bid number and title of the Project, and must read: For any and all work performed on behalf of Manatee County.

b. **Additional Insured:** The Automobile Liability and Commercial General Liability policies provided by the successful bidder to meet the requirements of this IFB shall name Manatee County, Board of County Commissioners, as an additional insured as to the operations of the successful bidder under this IFB and shall contain severability of interests provisions.

c. In order for the certificate of insurance to be accepted it **must** comply with the following:

   1. The "Certificate Holder" shall be:
      Manatee County
      Board of County Commissioners
      Bradenton, FL
      IFB# 16-1035CD, Canal Road Water Main Replacement
      For any and all work performed on behalf of Manatee County.

   2. Certificate shall be mailed to:
      Manatee County Purchasing Division
      1112 Manatee Avenue West, Suite 803
      Bradenton, FL 34205
      Attn: Chris Daley, CPPO, CPPB, Contract Specialist

BONDING REQUIREMENTS

Bid Bond/Certified Check. By submitting a bid to this IFB, the bidder agrees should the bidder's bid be accepted, **to execute the form of Agreement and present the same to Manatee County for approval within ten (10) calendar days after notice of intent to award**. The bidder further agrees that failure to execute and deliver said form of Agreement **within ten (10) calendar days** will result in damages to Manatee County and as guarantee of payment of same a bid bond/certified check shall be enclosed within the submitted sealed bid in the amount of five (5%) percent of the total amount of the bid. The bidder further agrees that in case the bidder fails to enter into an Agreement, as prescribed by Manatee County, the bid bond/certified check accompanying the bid shall be forfeited to Manatee County as agreed liquidated damages. If Owner enters into an Agreement with a bidder, or if Owner rejects any and/or all bids, accompanying bond will be promptly returned.

Payment and Performance Bonds. Prior to commencing Work, the successful bidder shall obtain, for the benefit of and directed to Owner, a Payment and Performance Bond satisfying the requirements of Section 255.05, Florida Statutes, covering the faithful performance by the successful bidder of its obligation under the Contract Documents, including but not limited to the construction of the Project on the Project Site and the payment and obligations arising thereunder, including all payments to Subcontractors, laborers, and materialmen. The surety selected by the successful bidder to provide the Payment and Performance Bond shall be approved by Owner prior to issuance of such Bond, which approval shall not be unreasonably withheld or delayed provided that surety is rated A- or better by Best's Key Guide, latest edition.

Failure to provide the required bonds on the prescribed form may result in successful bidder being deemed nonresponsive. Bonds must be in the form prescribed in Section 255.05, Florida Statutes, and must not contain notice, demand or other terms and conditions, including informal pre-claim meetings, not provided for in Section 255.05, Florida Statutes.

Surety of such bonds shall be in an amount equal to 100% of the Contract Price issued by a duly authorized and nationally recognized surety company, authorized to do business in the State of Florida, satisfactory to Owner. Surety shall be rated as "A-" or better by Best's Key Guide, latest edition. The attorney-in-fact who signs the bonds must file with the bonds, a certificate and effective dated copy of power-of-attorney. Payment and Performance Bonds shall be issued to Manatee County, a political subdivision of the State of Florida, **within ten (10) calendar days after notice of intent to award**.

In addition, pursuant to Section 255.05(1)(b), Florida Statutes, prior to commencing Work, the successful bidder shall be responsible and bear all costs associated to record the Payment and Performance Bond with the Manatee County Clerk of the Circuit Court. A certified copy of said recording shall be furnished to the Purchasing Division upon filing. Pursuant to Section 255.05(1)(b), Florida Statutes, Owner will make no payment to the successful bidder until the successful bidder has complied with this paragraph.

Furnishing Payment and Performance Bonds shall be requisite to execution of an Agreement with Owner. Said Payment and Performance Bonds will remain in force for the duration of the Agreement with the premiums paid by the successful bidder. Failure of the successful bidder to execute such Agreement and to supply the required bonds shall be just cause for cancellation of the award. Owner may then contract with the next lowest, responsive and responsible bidder or re-advertise this IFB. If another bidder is accepted, and notice given within ninety (90) days after the opening of the bids, this Acceptance shall bind the bidder as though they were originally the successful bidder.

Failure of Owner at any time to require performance by the successful bidder of any provisions set out in the resulting Agreement will in no way affect the right of Owner, thereafter, to enforce those provisions.

When activity occurs within the resulting Agreement that increases the amount of the Agreement by either an approved Administrative Contract Adjustment (ACA) or an approved Change Order, a recorded bond rider shall be provided before the additional Work can be proceed. All premiums shall be paid by the successful bidder.

BIDDER'S INSURANCE STATEMENT

THE UNDERSIGNED hereto have read and understand the aforementioned insurance requirements of this IFB and note that the evidence of insurability shall be required within ten (10) days from the date of notice of intent to award.

Bidder Name: _____ Date: _____

Bidder's Signature: _____

Print Name: _____

Insurance Agency: _____

Agent Name: _____ Agent Phone: _____

Please return this completed and signed statement with your bid.

BID FORM

(Submit in duplicate)

For: IFB #16-1035CD- Canal Road Water Main Replacement

Total Offer (Bid "A"): _____
Based on a completion time of 270 calendar days
Total Offer (Bid "B"): _____
Based on a completion time of 330 calendar days

We, the undersigned, hereby declare that we have carefully reviewed the IFB Documents in their entirety and with full knowledge and understanding of the aforementioned herewith submit this bid, completely meeting each and every specification, term, and condition contained therein.

Two schedules for completion of the Work shall be considered. Each bid for completion by the specified stated time shall be offered as a separate "total offer". County has the sole authority to select the bid based on the completion time which is in the best interest of County. Only one award shall be made.

As bidder, we understand that the IFB documents, in its entirety, shall be made a part of any resulting Agreement between Manatee County and the successful bidder. Failure to enter into an Agreement shall result in default, whereupon, the defaulting successful bidder shall be required to pay for any and all re-procurement costs, damages, and attorney fees as incurred by County, and agrees to forfeit his/her bid bond.

Communications concerning this bid shall be addressed as follows: **(Complete all fields)**

Bidder's Name: _____

Mailing Address: _____

Telephone: ( ) _____ Fax: ( ) _____

Email Address: _____

I, _____ on [date(s)] **_____ attest that I have visited the project site(s) to familiarize myself with the full scope of work required for the bid.**

Acknowledge Addendum No.____ Dated: _____ Acknowledge Addendum No._____ Dated: _____
Acknowledge Addendum No.____ Dated: _____ Acknowledge Addendum No._____ Dated: _____
Acknowledge Addendum No.____ Dated: _____ Acknowledge Addendum No._____ Dated: _____

Authorized Signature(s): _____

Name and Title of Above Signer(s): _____

Date: _____

BID FORM

(Submit in Duplicate)

CANAL ROAD WATER MAIN REPLACEMENT

Bid "A" Based on Completion Time of 270 Calendar Days

ITEM NO.	ITEM DESCRIPTION	EST. QTY.	U/M	UNIT PRICE	EXTENDED PRICE
1	MOBILIZATION	1	LS	$	$
2	MAINTENANCE OF TRAFFIC	1	LS	$	$
3	EROSION CONTROL MEASURES/ BMP	7,100	LF	$	$
4	SODDING- RIGHTS OF WAY	4,900	SY	$	$
5	PAVEMENT REPAIR AND ROADWAY RESTORATION	1	LS	$	$
6	DUCTILE IRON WATER MAIN AND FITTINGS				
6.1	6" DIP (C150 & C151, PRESSURE CLASS 350) WATER MAIN	45	CY	$	$
6.2	8" DIP (C150 & C151, PRESSURE CLASS 350) WATER MAIN	130	LF	$	$
6.3	12" DIP (C150 & C151, PRESSURE CLASS 350) WATER MAIN	25	LF	$	$
6.4	16" DIP (C150 & C151, PRESSURE CLASS 350) WATER MAIN	6,070	LF	$	$
7	DIRECTIONAL BORE OF HDPE WATER MAIN				
7.1	18" HDPE (C906, DR-11) WATER MAIN	930	LF	$	$
8	JACK AND BORE OF WATER MAIN				
8.1	30" STEEL CASING AND 16" DIP (C150 & C151, PRESSURE CLASS 350) CARRIER WATER MAIN	170	LF	$	$
9	GATE VALVES				
9.1	6" GATE VALVE	2	EA	$	$

Bidder Name: _____

Authorized Signature: _____

BID FORM

(Submit in Duplicate)

CANAL ROAD WATER MAIN REPLACEMENT

Bid "A" Based on Completion Time of 270 Calendar Days

ITEM NO.	ITEM DESCRIPTION	EST. QTY.	U/M	UNIT PRICE	EXTENDED PRICE
9.2	8" GATE VALVE	5	EA	$	$
9.3	12" GATE VALVE	1	EA	$	$
9.4	16" GATE VALVE	8	EA	$	$
10	ABOVE GROUND AIR RELEASE VALVE	6	EA	$	$
11	2" BLOW OFF	4	EA	$	$
12	NEW FIRE HYDRANT ASSEMBLY	11	EA	$	$
13	CONNECTION TO EXISTING WATER MAINS				
13.1	6" CONNECTION TO EXISTING (@52ND)	1	EA	$	$
13.2A	8" CONNECTION TO EXISTING (@49TH)	1	EA	$	$
13.2B	8" CONNECTION TO EXISTING (@53RD)	1	EA	$	$
13.3	16" CONNECTION TO EXISTING (@ US41)	1	EA	$	$
13.4	20" CONNECTION TO EXISTING WATER MAIN (@37TH)	1	EA	$	$
14	WATER SERVICE CONNECTION	36	EA	$	$
15	FLOWABLE FILL FOR PIPE ABANDONMENT				
15.1	FLOWABLE FILL FOR PIPE ABANDONMENT	270	CY	$	$

Bidder Name: _____

Authorized Signature: _____

BID FORM

(Submit in Duplicate)

CANAL ROAD WATER MAIN REPLACEMENT

Bid "A" Based on Completion Time of 270 Calendar Days

ITEM NO.	ITEM DESCRIPTION	EST. QTY.	U/M	UNIT PRICE	EXTENDED PRICE
15.2	REMOVAL OF EXISTING 10" HDPE WATER MAIN FROM 16" HDPE CASING AND GROUNTING WITH FLOWABLE FILL (US41 CROSSING)	1	LS	$	$
	TOTAL BASE BID "A" - Based on Completion Time of 270 Calendar Days				$
16	CONTRACT CONTINGENCY WORK (USED ONLY WITH COUNTY APPROVAL)		10% OF TOTAL BASE BID		$
	TOTAL OFFER FOR BID "A" with Contract Contingency - Based on Completion Time of 270 Calendar Days				$

Bidder Name: _____

Authorized Signature: _____

BID FORM

(Submit in Duplicate)

CANAL ROAD WATER MAIN REPLACEMENT

Bid "B" Based on Completion Time of 330 Calendar Days

ITEM NO.	ITEM DESCRIPTION	EST. QTY.	U/M	UNIT PRICE	EXTENDED PRICE
1	MOBILIZATION	1	LS	$	$
2	MAINTENANCE OF TRAFFIC	1	LS	$	$
3	EROSION CONTROL MEASURES/ BMP	7,100	LF	$	$
4	SODDING- RIGHTS OF WAY	4,900	SY	$	$
5	PAVEMENT REPAIR AND ROADWAY RESTORATION	1	LS	$	$
6	DUCTILE IRON WATER MAIN AND FITTINGS				
6.1	6" DIP (C150 & C151, PRESSURE CLASS 350) WATER MAIN	45	CY	$	$
6.2	8" DIP (C150 & C151, PRESSURE CLASS 350) WATER MAIN	130	LF	$	$
6.3	12" DIP (C150 & C151, PRESSURE CLASS 350) WATER MAIN	25	LF	$	$
6.4	16" DIP (C150 & C151, PRESSURE CLASS 350) WATER MAIN	6,070	LF	$	$
7	DIRECTIONAL BORE OF HDPE WATER MAIN				
7.1	18" HDPE (C906, DR-11) WATER MAIN	930	LF	$	$
8	JACK AND BORE OF WATER MAIN				
8.1	30" STEEL CASING AND 16" DIP (C150 & C151, PRESSURE CLASS 350) CARRIER WATER MAIN	170	LF	$	$
9	GATE VALVES				
9.1	6" GATE VALVE	2	EA	$	$

Bidder Name: _____

Authorized Signature: _____

BID FORM

(Submit in Duplicate)

CANAL ROAD WATER MAIN REPLACEMENT

Bid "B" Based on Completion Time of 330 Calendar Days

ITEM NO.	ITEM DESCRIPTION	EST. QTY.	U/M	UNIT PRICE	EXTENDED PRICE
9.2	8" GATE VALVE	5	EA	$	$
9.3	12" GATE VALVE	1	EA	$	$
9.4	16" GATE VALVE	8	EA	$	$
10	ABOVE GROUND AIR RELEASE VALVE	6	EA	$	$
11	2" BLOW OFF	4	EA	$	$
12	NEW FIRE HYDRANT ASSEMBLY	11	EA	$	$
13	CONNECTION TO EXISTING WATER MAINS				
13.1	6" CONNECTION TO EXISTING (@52ND)	1	EA	$	$
13.2A	8" CONNECTION TO EXISTING (@49TH)	1	EA	$	$
13.2B	8" CONNECTION TO EXISTING (@53RD)	1	EA	$	$
13.3	16" CONNECTION TO EXISTING (@ US41)	1	EA	$	$
13.4	20" CONNECTION TO EXISTING WATER MAIN (@37TH)	1	EA	$	$
14	WATER SERVICE CONNECTION	36	EA	$	$
15	FLOWABLE FILL FOR PIPE ABANDONMENT				
15.1	FLOWABLE FILL FOR PIPE ABANDONMENT	270	CY	$	$

Bidder Name: _____

Authorized Signature: _____

BID FORM

(Submit in Duplicate)

CANAL ROAD WATER MAIN REPLACEMENT

Bid "B" Based on Completion Time of 330 Calendar Days

ITEM NO.	ITEM DESCRIPTION	EST. QTY.	U/M	UNIT PRICE	EXTENDED PRICE
15.2	REMOVAL OF EXISTING 10" HDPE WATER MAIN FROM 16" HDPE CASING AND GROUNTING WITH FLOWABLE FILL (US41 CROSSING)	1	LS	$	$
	TOTAL BASE BID "B" - Based on Completion Time of 330 Calendar Days				$
16	CONTRACT CONTINGENCY WORK (USED ONLY WITH COUNTY APPROVAL)		10% OF TOTAL BASE BID		$
	TOTAL OFFER FOR BID "B" with Contract Contingency - Based on Completion Time of 330 Calendar Days				$

Bidder Name: _____

Authorized Signature: _____

ATTACHMENT A

BIDDER'S QUESTIONNAIRE

(Submit in Duplicate)

The bidder warrants the truth and accuracy of all statements and answers herein contained. (Attach additional pages if necessary.)

THIS QUESTIONNAIRE MUST BE COMPLETED AND SUBMITTED WITH YOUR BID

1. Contact Information:

   FEIN #: _____

   License #: _____
   License Issued to: _____
   Date License Issued (MM/DD/YR): _____
   Company Name: _____
   Physical Address: _____
   City: _____ State of Incorporation: _____ Zip Code: _____
   Phone Number: ( ) _____ Fax Number: ( ) _____
   Email address: _____

2. Bidding as: an individual __; a partnership __; a corporation __; a joint venture __

3. If a partnership, list names and addresses of partners; if a corporation, list names of officers, directors, shareholders, and state of incorporation; if joint venture, list names and address of ventures' and the same if any venture are a corporation for each such corporation, partnership, or joint venture:

   _____
   _____
   _____
   _____

4. Bidder is authorized to do business in the State of Florida: ☐ Yes ☐ No

   For how many years? _____

5. Your organization has been in business (under this firm's name) as a

   _____

   Is this firm in bankruptcy? _____

6. Attach a list of projects where this specific type of Work was performed.

BIDDER: _____

7. Is this firm currently contemplating or in litigation? Provide summary details.

_____

_____

_____

8. Have you ever been assessed liquidated damages under a contract during the past five (5) years? If so, state when, where (contact name, address and phone number) and why.

_____

_____

_____

9. Have you ever failed to complete Work awarded to you? Or failed to complete projects within contract time? If so, state when, where (contact name, address, phone number) and why.

_____

_____

_____

10. Have you ever been debarred or prohibited from providing a bid to a governmental entity? If yes, name the entity and describe the circumstances.

_____

_____

_____

11. Will you subcontract any part of this Work? If so, describe which portion(s) and to whom.

_____

_____

_____

BIDDER: _____

12. If any, list MBE/DBE (with Agreement amount) to be utilized:

_____

_____

_____

13. What equipment do you own to accomplish this Work? (A listing may be attached)

_____

_____

_____

14. What equipment will you purchase/rent for the Work? (Specify which)

_____

_____

_____

15. List the following in connection with the surety which is providing the bond(s):

Surety's Name: _____

Address: _____

_____

Name, address, phone number and email of surety's resident agent for service of process in Florida:

Agent's Name: _____

Address: _____

_____

Phone: _____

Email: _____

BIDDER: _____

ATTACHMENT B

PUBLIC CONTRACTING AND ENVIRONMENTAL CRIMES CERTIFICATION

SWORN STATEMENT PURSUANT TO ARTICLE V,
MANATEE COUNTY PROCUREMENT CODE

THIS FORM MUST BE SIGNED AND SWORN TO IN THE PRESENCE OF A NOTARY PUBLIC OR OTHER OFFICIAL AUTHORIZED TO ADMINISTER OATHS.

This sworn statement is submitted to the Manatee County Board of County Commissioners by

_____

[Print individual's name and title]

____ for _____[Print name of entity submitting sworn statement]

whose business address is _____

and (if applicable) its Federal Employer Identification Number (FEIN) is _____. If the entity has no FEIN, include the Social Security Number of the individual signing this sworn statement: _____.

I understand that no person or entity shall be awarded or receive an Owner's Agreement for public improvements, procurement of goods or services (including professional services) or an Owner's lease, franchise, concession or management agreement, or shall receive a grant of Owner's monies unless such person or entity has submitted a written certification to Owner that it has not:

(1) been convicted of bribery or attempting to bribe a public officer or employee of Manatee County, the State of Florida, or any other public entity, including, but not limited to the Government of the United States, any state, or any local government authority in the United States, in that officer's or employee's official capacity; or

(2) been convicted of an agreement or collusion among bidders or prospective bidders in restraint of freedom of competition, by agreement to bid a fixed price, or otherwise; or

(3) been convicted of a violation of an environmental law that, in the sole opinion of Owner's Purchasing Official, reflects negatively upon the ability of the person or entity to conduct business in a responsible manner; or

(4) made an admission of guilt of such conduct described in items (1), (2) or (3) above, which is a matter of record, but has not been prosecuted for such conduct, or has made an admission of guilt of such conduct, which is a matter of record, pursuant to formal prosecution. An admission of guilt shall be construed to include a plea of nolo contendere; or

(5) where an officer, official, agent or employee of a business entity has been convicted of or has admitted guilt to any of the crimes set forth above on behalf of such an entity and pursuant to the direction or authorization of an official thereof (including the person committing the offense, if he is an official of the business entity), the business shall be chargeable with the conduct herein above set forth. A business entity shall be chargeable with the conduct of an affiliated entity, whether wholly owned, partially owned, or one which has common ownership or a common Board of Directors. For purposes of this Form, business entities are affiliated if, directly or indirectly, one business entity controls or has the power to control another business entity, or if an individual or group of individuals controls or has the power to control both entities. Indicia of control shall include, without limitation, interlocking management or ownership, identity of interests among family members, shared organization of a business entity following the ineligibility of a business entity under this Article, or using substantially the same management, ownership or principles as the ineligible entity.

(Continued)

Any person or entity who claims that this Article is inapplicable to him/her/it because a conviction or judgment has been reversed by a court of competent jurisdiction shall prove the same with documentation satisfactory to Owner's Purchasing Official. Upon presentation of such satisfactory proof, the person or entity shall be allowed to contract with Owner.

I UNDERSTAND THAT THE SUBMISSION OF THIS FORM TO THE CONTRACTING OFFICER FOR MANATEE COUNTY IS VALID THROUGH DECEMBER 31 OF THE CALENDAR YEAR IN WHICH IT IS FILED. I ALSO UNDERSTAND THAT ANY AGREEMENT OR BUSINESS TRANSACTION SHALL PROVIDE FOR SUSPENSION OF PAYMENTS, OR TERMINATION, OR BOTH, IF THE CONTRACTING OFFICER OR COUNTY ADMINISTRATOR DETERMINES THAT **SUCH PERSON OR ENTITY HAS MADE FALSE CERTIFICATION.**

_____
[Signature]

STATE OF FLORIDA
COUNTY OF _____

Sworn to and subscribed before me this ____ day of _____, 20_____ by _____

Personally known _____ OR Produced identification _____
[Type of identification]

_____ My commission expires _____
Notary Public Signature

_____
[Print, type or stamp Commissioned name of Notary Public]

Signatory Requirement - In the case of a business entity other than a partnership or a corporation, this affidavit shall be executed by an authorized agent of the entity. In the case of a partnership, this affidavit shall be executed by the general partner(s). In the case of a corporation, this affidavit shall be executed by the corporate president.

ATTACHMENT C

SWORN STATEMENT

THE FLORIDA TRENCH SAFETY ACT

THIS FORM MUST BE SIGNED IN THE PRESENCE OF A NOTARY PUBLIC OR BY AN OFFICER AUTHORIZED TO ADMINISTER OATHS.

1. This Sworn Statement is submitted with **IFB NO. 16-1035CD**
2. This Sworn Statement is submitted by_____ whose business address is_____ and, if applicable, its Federal Employer Identification Number (FEIN) is_____. If the entity has no FEIN, include the Social Security Number of the individual signing this sworn statement _____.
3. Name of individual signing this Sworn Statement is: _____,
   Whose relationship to the above entity is: _____.
4. The Trench Safety Standards that will be in effect during the construction of this project shall include, but are not limited to: Laws of Florida, Chapters 90-96, TRENCH SAFETY ACT, and OSHA RULES AND REGULATIONS 29 CFR 1926.650 Subpart P, effective October 1, 1990.
5. The undersigned assures that the entity will comply with the applicable Trench Safety Standards and agrees to indemnify and hold harmless Owner and Engineer, and any of their agents or employees from any claims arising from the failure to comply with said standard.
6. The undersigned has appropriated the following costs for compliance with the applicable standards:

Trench Safety Measure (Description)	Units of Measure (LF, SY)	Unit Quantity	Unit Cost	Extended Cost
a. _____	_____	_____	$_____	_____
b. _____	_____	_____	$_____	_____
c. _____	_____	_____	$_____	_____
d. _____	_____	_____	$_____	_____

7. The undersigned intends to comply with these standards by instituting the following procedures:
   _____
   _____
   _____

THE UNDERSIGNED, in submitting this bid, represents that they have reviewed and considered all available geotechnical information and made such other investigations and tests as they may deem necessary to adequately design the trench safety system(s) to be utilized on this project.

_____

(AUTHORIZED SIGNATURE / TITLE)

SWORN to and subscribed before me this _____ day of _____, 20_____.

(Impress official seal)

Notary Public, State of Florida: _____

My commission expires: _____

R. B. "Chips" Shore
CLERK OF THE CIRCUIT COURT AND COMPTROLLER OF MANATEE COUNTY
1115 Manatee Avenue West, Bradenton, Florida 34205 - Phone (941) 749-1800 – Fax (941) 741-4082
P.O. Box 25400, Bradenton, Florida 34206 - www.manateeclerk.com

ATTACHMENT D: E PAYABLES APPLICATION

Company name_____

Contact person_____

Phone number_____

Email Address_____

FINANCE USE ONLY

- - - -

MAILING LABEL

Cut along the outside border and affix this label to your sealed bid envelope to identify it as a “Sealed Bid”. Be sure to include the name of the company submitting the bid and the bid due date and time where requested.

MAILING LABEL TO AFFIX TO OUTSIDE OF SEALED BID PACKAGE:

SEALED BID - DO NOT OPEN

BIDDER: _____

SEALED BID NO: **16-1035CD**

BID TITLE: Canal Road Water Main Replacement

DUE DATE/TIME: _____ @ _____

CONTRACT DOCUMENTS

FOR

CANAL ROAD WATER MAIN REPLACEMENT

Bid

PROJECT # 60670370

March 2016 (MLS)

PROJECT OWNER:

County of Manatee, Florida
c/o Manatee County Purchasing Division
1112 Manatee Avenue West
Bradenton, Florida 34205
(941) 748-4501

PREPARED BY:

Stantec Consulting Services Inc.
5172 Station Way
Sarasota, Florida 34233
(941) 365-5500

and

Project Management Division
Manatee County Public Works Department
1022 26th Avenue East
Bradenton, Florida 34208
(941) 708-7450

INFRASTRUCTURE ENGINEERING STANDARD SPECIFICATIONS

DIVISION 1	GENERAL REQUIREMENTS	5
SECTION 01005	GENERAL REQUIREMENTS	5
SECTION 01010	SUMMARY OF WORK	16
SECTION 01015	CONTROL OF WORK	19
SECTION 01030	SPECIAL PROJECT PROCEDURES	23
SECTION 01045	CUTTING AND PATCHING	27
SECTION 01050	FIELD ENGINEERING AND SURVEYING	29
SECTION 01090	REFERENCE STANDARDS	30
SECTION 01150	MEASUREMENT AND PAYMENT	33
SECTION 01152	REQUESTS FOR PAYMENT	42
SECTION 01153	CHANGE ORDER PROCEDURES	43
SECTION 01200	PROJECT MEETINGS	46
SECTION 01310	CONSTRUCTION SCHEDULE & PROJECT RESTRAINTS	48
SECTION 01340	SHOP DRAWINGS, PROJECT DATA AND SAMPLES	53
SECTION 01370	SCHEDULE OF VALUES	58
SECTION 01380	CONSTRUCTION PHOTOGRAPHS	59
SECTION 01410	TESTING AND TESTING LABORATORY SERVICES	61
SECTION 01510	TEMPORARY AND PERMANENT UTILITIES	63
SECTION 01570	TRAFFIC REGULATION	65
SECTION 01580	PROJECT IDENTIFICATION AND SIGNS	67
SECTION 01590	COUNTY'S FIELD OFFICE	70
SECTION 01600	MATERIAL AND EQUIPMENT	72
SECTION 01620	STORAGE AND PROTECTION	74
SECTION 01700	CONTRACT CLOSEOUT	76
SECTION 01710	CLEANING	79
SECTION 01720	PROJECT RECORD DOCUMENTS	81
SECTION 01730	OPERATING AND MAINTENANCE DATA	84
SECTION 01740	WARRANTIES AND BONDS	87
DIVISION 2	SITE WORK	89
SECTION 02064	MODIFICATIONS TO EXISTING STRUCTURES, PIPING AND EQUIPMENT	89
SECTION 02100	SITE PREPARATION	92
SECTION 02220	EXCAVATION, BACKFILL, FILL AND GRADING FOR STRUCTURES	94
SECTION 02221	TRENCHING, BEDDING AND BACKFILL FOR PIPE	98
SECTION 02223	EXCAVATION BELOW GRADE AND CRUSHED STONE OR SHELL REFILL	102
SECTION 02260	FINISH GRADING	103
SECTION 02276	TEMPORARY EROSION AND SEDIMENTATION CONTROL	105
SECTION 02325	ROAD AND RAILROAD CROSSINGS	107
SECTION 02444	FENCING	110
SECTION 02480	LANDSCAPING	117
SECTION 02485	SEEDING AND SODDING	122
SECTION 02510	FLOWABLE FILL	125
SECTION 02513	ASPHALT CONCRETE PAVING	127
SECTION 02575	PAVEMENT REPAIR AND RESTORATION	136
SECTION 02590	WATER SERVICES ON PRIVATE PROPERTY	139
SECTION 02614	STEEL PIPE AND FITTINGS	143
SECTION 02615	DUCTILE IRON PIPE AND FITTINGS	149
SECTION 02616	DISINFECTING POTABLE WATER PIPE LINES	151
SECTION 02617	INSTALLATION AND TESTING OF PRESSURE PIPE	152
SECTION 02618	PIPELINE CLEANING	156
SECTION 02619	HORIZONTAL DIRECTIONAL DRILLING	159

SECTION 02620	**POLYETHYLENE (PE) PRESSURE PIPE**	**167**
SECTION 02622	**POLYVINYL CHLORIDE (PVC) PIPE AND FITTINGS (AWWA SPECIFICATIONS C-900 & C-905)**	**169**
SECTION 02640	**VALVES AND APPURTENANCES**	**172**
SECTION 02999	**MISCELLANEOUS WORK AND CLEANUP**	**187**
DIVISION 3	**CONCRETE**	**190**
SECTION 03200	**CONCRETE REINFORCEMENT**	**190**
SECTION 03300	**CAST-IN-PLACE CONCRETE**	**193**
SECTION 03350	**CONCRETE FINISHES**	**198**
SECTION 05550	**AIR RELEASE ENCLOSURE**	**201**
SECTION 09865	**SURFACE PREPARATION AND SHOP PRIME PAINTING**	**204**
SECTION 09900	**PAINTING**	**206**
SECTION 09970	**SURFACE PROTECTION SPRAY SYSTEM**	**237**

APPENDIX – GEOTECHNICAL REPORT by Ardaman & Associates, Inc.

This specification includes by reference the Manatee County Utility Standards approved May 2011.

DIVISION 1 GENERAL REQUIREMENTS

SECTION 01005 GENERAL REQUIREMENTS

PART 1 GENERAL

1.01 SCOPE AND INTENT

A. Description

The work to be done consists of the furnishing of all labor, materials and equipment, and the performance of all work included in this Contract.

B. Work Included

The Contractor shall furnish all labor, superintendence, materials, plant, power, light, heat, fuel, water, tools, appliances, equipment, supplies, shop drawings, working drawings and other means of construction necessary or proper for performing and completing the work. He shall obtain and pay for all required permits necessary for the work, other than those permits such as the DEP permit and railroad permit which may have already been obtained. He shall perform and complete the work in the manner best calculated to promote rapid construction consistent with safety of life and property and to the satisfaction of the County, and in strict accordance with the Contract Documents. The Contractor shall clean up the work and maintain it during and after construction, until accepted, and shall do all work and pay all incidental costs. He shall repair or restore all structures and property that may be damaged or disturbed during performance of the work.

The cost of incidental work described in these General Requirements, for which there are no specific Contract Items, shall be considered as part of the general cost of doing the work and shall be included in the prices for the various Contract Items. No additional payment will be made.

The Contractor shall be solely responsible for the adequacy of his workmanship, materials and equipment.

C. Public Utility Installations and Structures

Public utility installations and structures shall be understood to include all poles, tracks, pipes, wires, conduits, house service connections, vaults, manholes and all other appurtenances and facilities pertaining thereto.

The Contractor shall protect all installations and structures from damage during the work. Access across any buried public utility installation or structure shall be made only in such locations and by means approved by the County. All required protective devices and construction shall be provided by the Contractor at his expense. All existing public utilities damaged by the Contractor which are shown on the Plans or have been located in the field by the utility shall be repaired by the Contractor, at his expense, as approved by the County. No separate payment shall be made for such protection or repairs to public utility installations or structures.

Public utility installations or structures owned or controlled by the County or other governmental body, which are required by this contract to be removed, relocated, replaced

or rebuilt by the Contractor not identified in any separate bid item shall be considered as a part of the general cost of doing the work and shall be included in the prices bid for the various contract items. No separate payment shall be made.

Where public utility installations or structures owned or controlled by the County or other governmental body are encountered during the course of the work, and are not indicated on the Plans or in the Specifications, and when, in the opinion of the County, removal, relocation, replacement or rebuilding is necessary to complete the work under this Contract, such work shall be accomplished by the utility having jurisdiction, or such work may be ordered, in writing by the County, for the contractor to accomplish. If such work is accomplished by the utility having jurisdiction, it will be carried out expeditiously and the Contractor shall give full cooperation to permit the utility to complete the removal, relocation, replacement or rebuilding as required. If such work is accomplished by the Contractor, it will be in accordance with the General and Supplemental General Conditions.

The Contractor shall give written notice to County and other governmental utility departments and other owners of public utilities of the location of his proposed construction operations, at least forty-eight hours in advance of breaking ground in any area or on any unit of the work. This can be accomplished by making the appropriate contact with the "Sunshine State One-Call of Florida, Inc. Call Center ("Call Sunshine") and per all requirements provided for in the Florida Underground Facilities Damage Prevention and Safety Act (Florida Statutes, Title XXXIII, Chapter 556).

The maintenance, repair, removal, relocation or rebuilding of public utility installations and structures, when accomplished by the Contractor as herein provided, shall be done by methods approved by the County.

1.02 PLANS AND SPECIFICATIONS

A. Plans

When obtaining data and information from the Plans, figures shall be used in preference to scaled dimensions, and large scale drawings in preference to small scale drawings.

B. Copies Furnished to Contractor

The Contractor shall furnish each of the subcontractors, manufacturers, and material men such copies of the Contract Documents as may be required for their work. Additional copies of the Plans and Specifications, when requested, may be furnished to the Contractor at cost of reproduction.

C. Supplementary Drawings

When, in the opinion of the County, it becomes necessary to explain more fully the work to be done or to illustrate the work further or to show any changes which may be required, drawings known as Supplementary Drawings, with specifications pertaining thereto, will be prepared by the County and five paper prints thereof will be given to the Contractor.

D. Contractor to Check Plans and Data

The Contractor shall verify all dimensions, quantities and details shown on the Plans, Supplementary Drawings, Schedules, Specifications or other data received from the County, and shall notify him of all errors, omissions, conflicts, and discrepancies found

therein. Failure to discover or correct errors, conflicts or discrepancies shall not relieve the Contractor of full responsibility for unsatisfactory work, faulty construction or improper operation resulting therefrom nor from rectifying such conditions at his own expense. He will not be allowed to take advantage of any errors or omissions, as full instructions will be furnished by the County, should such errors or omissions be discovered. All schedules are given for the convenience of the County and the Contractor and are not guaranteed to be complete. The Contractor shall assume all responsibility for the making of estimates of the size, kind, and quality of materials and equipment included in work to be done under the Contract.

E. Specifications

The Technical Specifications consist of three parts: General, Products and Execution. The General Section contains General Requirements which govern the work. Products and Execution modify and supplement these by detailed requirements for the work and shall always govern whenever there appears to be a conflict.

F. Intent

All work called for in the Specifications applicable to this Contract, but not shown on the Plans in their present form, or vice versa, shall be of like effect as if shown or mentioned in both. Work not specified in either the Plans or in the Specifications, but involved in carrying out their intent or in the complete and proper execution of the work, is required and shall be performed by the Contractor as though it were specifically delineated or described.

The apparent silence of the Specifications as to any detail, or the apparent omission from them of a detailed description concerning any work to be done and materials to be furnished, shall be regarded as meaning that only the best general practice is to prevail and that only material and workmanship of the best quality is to be used, and interpretation of these Specifications shall be made upon that basis.

The inclusion of the Related Requirements (or work specified elsewhere) in the General part of the specifications is only for the convenience of the Contractor, and shall not be interpreted as a complete list of related Specification Sections.

1.03 MATERIALS AND EQUIPMENT

A. Manufacturer

All transactions with the manufacturers or subcontractors shall be through the Contractor, unless the Contractor shall request, in writing to the County, that the manufacturer or subcontractor deal directly with the County. Any such transactions shall not in any way release the Contractor from his full responsibility under this Contract.

Any two or more pieces or material or equipment of the same kind, type or classification, and being used for identical types of services, shall be made by the same manufacturer.

B. Delivery

The Contractor shall deliver materials in ample quantities to insure the most speedy and uninterrupted progress of the work so as to complete the work within the allotted time. The Contractor shall also coordinate deliveries in order to avoid delay in, or impediment of, the progress of the work of any related Contractor.

C. Tools and Accessories

The Contractor shall, unless otherwise stated in the Contract Documents, furnish with each type, kind or size of equipment, one complete set of suitably marked high grade special tools and appliances which may be needed to adjust, operate, maintain or repair the equipment. Such tools and appliances shall be furnished in approved painted steel cases, properly labeled and equipped with good grade cylinder locks and duplicate keys.

Spare parts shall be furnished as specified.

Each piece of equipment shall be provided with a substantial nameplate, securely fastened in place and clearly inscribed with the manufacturer's name, year of manufacture, serial number, weight and principal rating data.

D. Installation of Equipment.

The Contractor shall have on hand sufficient proper equipment and machinery of ample capacity to facilitate the work and to handle all emergencies normally encountered in work of this character.

Equipment shall be erected in a neat and workmanlike manner on the foundations at the locations and elevations shown on the Plans, unless directed otherwise by the County during installation. All equipment shall be correctly aligned, leveled and adjusted for satisfactory operation and shall be installed so that proper and necessary connections can be made readily between the various units.

The Contractor shall furnish, install and protect all necessary anchor and attachment bolts and all other appurtenances needed for the installation of the devices included in the equipment specified. Anchor bolts shall be as approved by the County and made of ample size and strength for the purpose intended. Substantial templates and working drawings for installation shall be furnished.

The Contractor shall furnish all materials and labor for, and shall properly bed in non-shrink grout, each piece of equipment on its supporting base that rests on masonry foundations.

Grout shall completely fill the space between the equipment base and the foundation. All metal surfaces coming in contact with concrete or grout shall receive a coat of coal tar epoxy equal to Koppers 300M or provide a 1/32-inch neophrene gasket between the metal surface and the concrete or grout.

E. Service of Manufacturer's Engineer

The Contract prices for equipment shall include the cost of furnishing (as required by equipment specifications sections) a competent and experienced engineer or superintendent who shall represent the manufacturer and shall assist the Contractor, when required, to install, adjust, test and place in operation the equipment in conformity with the Contract Documents. After the equipment is placed in permanent operation by the County, such engineer or superintendent shall make all adjustments and tests required by the County to prove that such equipment is in proper and satisfactory operating condition, and shall instruct such personnel as may be designated by the County in the proper operation and maintenance of such equipment.

1.04 INSPECTION AND TESTING

A. General

Inspection and testing of materials will be performed by the County unless otherwise specified.

For tests specified to be made by the Contractor, the testing personnel shall make the necessary inspections and tests and the reports thereof shall be in such form as will facilitate checking to determine compliance with the Contract Documents. Three (3) copies of the reports shall be submitted and authoritative certification thereof must be furnished to the County as a prerequisite for the acceptance of any material or equipment.

If, in the making of any test of any material or equipment, it is ascertained by the County that the material or equipment does not comply with the Contract, the Contractor will be notified thereof and he will be directed to refrain from delivering said material or equipment, or to remove it promptly from the site or from the work and replace it with acceptable material, without cost to the County.

Tests of electrical and mechanical equipment and appliances shall be conducted in accordance with recognized test codes of the ANSI, ASME, or the IEEE, except as may otherwise be stated herein.

The Contractor shall be fully responsible for the proper operation of equipment during tests and instruction periods and shall neither have nor make any claim for damage which may occur to equipment prior to the time when the County formally takes over the operation thereof.

B. Costs

All inspection and testing of materials furnished under this Contract will be performed by the County or duly authorized inspection engineers or inspections bureaus without cost to the Contractor, unless otherwise expressly specified.

The cost of shop and field tests of equipment and of certain other tests specifically called for in the Contract Documents shall be borne by the Contractor and such costs shall be deemed to be included in the Contract price.

Materials and equipment submitted by the Contractor as the equivalent to those specifically named in the Contract may be tested by the County for compliance. The Contractor shall reimburse the County for the expenditures incurred in making such tests on materials and equipment which are rejected for non-compliance.

C. Inspections of Materials

The Contractor shall give notice in writing to the County, at least two weeks in advance of his intention to commence the manufacture or preparation of materials especially manufactured or prepared for use in or as part of the permanent construction. Such notice shall contain a request for inspection, the date of commencement and the expected date of completion of the manufacture of preparation of materials. Upon receipt of such notice, the County will arrange to have a representative present at such times during the manufacture as may be necessary to inspect the materials or he will notify the Contractor that the inspection will be made at a point other than the point of manufacture, or he will notify the

Contractor that inspection will be waived. The Contractor must comply with these provisions before shipping any material. Such inspection shall not release the Contractor from the responsibility for furnishing materials meeting the requirements of the Contract Documents.

D. Certificate of Manufacture

When inspection is waived or when the County so requires, the Contractor shall furnish to him authoritative evidence in the form of Certificates of Manufacture that the materials to be used in the work have been manufactured and tested in conformity with the Contract Documents. These certificates shall be notarized and shall include copies of the results of physical tests and chemical analyses, where necessary, that have been made directly on the product or on similar products of the manufacturer.

E. Shop Tests of Operating Equipment

Each piece of equipment for which pressure, duty, capacity, rating, efficiency, performance, function or special requirements are specified shall be tested in the shop of the maker in a manner which shall conclusively prove that its characteristics comply fully with the requirements of the Contract Documents. No such equipment shall be shipped to the work until the County notifies the Contractor, in writing, that the results of such tests are acceptable.

The cost of shop tests and of furnishing manufacturer's preliminary and shop test data of operating equipment shall be borne by the Contractor.

F. Preliminary Field Tests

As soon as conditions permit, the Contractor shall furnish all labor, materials, and instruments and shall make preliminary field tests of equipment. If the preliminary field tests disclose any equipment furnished under this Contract which does not comply with the requirements of the Contract Documents, the Contractor shall, prior to the acceptance tests, make all changes, adjustments and replacements required. The furnishing Contractor shall assist in the preliminary field tests as applicable.

G. Final Field Tests

Upon completion of the work and prior to final payment, all equipment and piping installed under this Contract shall be subjected to acceptance tests as specified or required to prove compliance with the Contract Documents.

The Contractor shall furnish labor, fuel, energy, water and all other materials, equipment and instruments necessary for all acceptance tests, at no additional cost to the County. The Supplier shall assist in the final field tests as applicable.

H. Failure of Tests

Any defects in the materials and equipment or their failure to meet the tests, guarantees or requirements of the Contract Documents shall be promptly corrected by the Contractor. The decision of the County as to whether or not the Contractor has fulfilled his obligations under the Contract shall be final and conclusive. If the Contractor fails to make these corrections or if the improved materials and equipment, when tested, shall again fail to meet the guarantees of specified requirements, the County, notwithstanding its partial payment for

work, and materials and equipment, may reject the materials and equipment and may order the Contractor to remove them from the site at his own expense.

In case the County rejects any materials and equipment, then the Contractor shall replace the rejected materials and equipment within a reasonable time. If he fails to do so, the County may, after the expiration of a period of thirty (30) calendar days after giving him notice in writing, proceed to replace such rejected materials and equipment, and the cost thereof shall be deducted from any compensation due or which may become due the Contractor under his Contract.

I. Final Inspection

During such final inspections, the work shall be clean and free from water. In no case will the final pay application be prepared until the Contractor has complied with all requirements set forth and the County has made his final inspection of the entire work and is satisfied that the entire work is properly and satisfactorily constructed in accordance with the requirements of the Contract Document.

1.05 TEMPORARY STRUCTURES

A. Temporary Fences

If, during the course of the work, it is necessary to remove or disturb any fence or part thereof, the Contractor shall, at his own expense, if so ordered by the County, provide a suitable temporary fence which shall be maintained until the permanent fence is replaced. The County shall be solely responsible for the determination of the necessity for providing a temporary fence and the type of temporary fence to be used.

1.06 TEMPORARY SERVICES

A. First Aid

The Contractor shall keep upon the site, at each location where work is in progress, a completely equipped first aid kit and shall provide ready access thereto at all times when people are employed on the work.

1.07 LINES AND GRADES

A. Grade

All work under this Contract shall be constructed in accordance with the lines and grades shown on the Plans, or as given by the County. The full responsibility for keeping alignment and grade shall rest upon the Contractor.

B. Safeguarding Marks

The Contractor shall safeguard all points, stakes, grade marks, monuments and bench marks made or established on the work, bear the cost of reestablishing them if disturbed, and bear the entire expense of rectifying work improperly installed due to not maintaining or protecting or removing without authorization such established points, stakes and marks.

The Contractor shall safeguard all existing and known property corners, monuments and marks adjacent to but not related to the work and, if required, shall bear the cost of reestablishing them if disturbed or destroyed.

C. Datum Plane

All elevations indicated or specified refer to the Mean Sea Level Datum of the NGVD 1929 Datum and/or NAVD 1988.

1.08 ADJACENT STRUCTURES AND LANDSCAPING

A. Responsibility

The Contractor shall also be entirely responsible and liable for all damage or injury as a result of his operations to all other adjacent public and private property, structures of any kind and appurtenances thereto met with during the progress of the work. The cost of protection, replacement in their original locations and conditions or payment of damages for injuries to such adjacent public and private property and structures affected by the work, whether or not shown on the Plans, and the removal, relocation and reconstruction of such items called for on the Plans or specified shall be included in the various Contract Items and no separate payments will be made therefore. Where such public and private property, structures of any kind and appurtenances thereto are not shown on the Plans and when, in the opinion of the County, additional work is deemed necessary to avoid interference with the work, payment therefore will be made as provided for in the General Conditions.

Contractor is expressly advised that the protection of buildings, structures, tunnels, tanks, pipelines, etc. and related work adjacent and in the vicinity of his operations, wherever they may be, is solely his responsibility. Conditional inspection of buildings or structures in the immediate vicinity of the project which may reasonably be expected to be affected by the Work shall be performed by and be the responsibility of the Contractor.

Contractor shall, before starting operations, make an examination of the interior and exterior of the adjacent structures, buildings, facilities, etc., and record by notes, measurements, photographs, etc., conditions which might be aggravated by open excavation and construction. Repairs or replacement of all conditions disturbed by the construction shall be made to the satisfaction of the County. This does not preclude conforming to the requirements of the insurance underwriters. Copies of surveys, photographs, reports, etc., shall be given to the County.

Prior to the beginning of any excavations, the Contractor shall advise the County of all buildings or structures on which he intends to perform work or which performance of the project work will affect.

B. Protection of Trees

1. All trees and shrubs shall be adequately protected by the Contractor with boxes and otherwise and in accordance with ordinances governing the protection of trees. No excavated materials shall be placed so as to injure such trees or shrubs. Trees or shrubs destroyed by negligence of the Contractor or his employees shall be replaced by him with new stock of similar size and age, at the proper season and at the sole expense of the Contractor.

2. Beneath trees or other surface structures, where possible, pipelines may be built in short tunnels, backfilled with excavated materials, except as otherwise specified, or the trees or structures carefully supported and protected from damage.
3. The County may order the Contractor, for the convenience of the County, to remove trees along the line or trench excavation. If so ordered, the County will obtain any permits required for removal of trees. Such tree removal ordered shall be paid for under the appropriate Contract Items.

C. Lawn Areas

Lawn areas shall be left in as good condition as before the starting of the work. Where sod is to be removed, it shall be carefully removed, and later replaced, or the area where sod has been removed shall be restored with new sod.

D. Restoration of Fences

Any fence, or part thereof, that is damaged or removed during the course of the work shall be replaced or repaired by the Contractor and shall be left in as good a condition as before the starting of the work. The manner in which the fence is repaired or replaced and the materials used in such work shall be subject to the approval of the County. The cost of all labor, materials, equipment, and work for the replacement or repair of any fence shall be deemed included in the appropriate Contract Item or items, or if no specific Item is provided therefore, as part of the overhead cost of the work, and no additional payment will be made therefore.

1.09 PROTECTION OF WORK AND PUBLIC

A. Barriers and Lights

During the prosecution of the work, the Contractor shall put up and maintain at all times such barriers and lights as will effectually prevent accidents. The Contractor shall provide suitable barricades, red lights, "danger" or "caution" or "street closed" signs and watchmen at all places where the work causes obstructions to the normal traffic or constitutes in any way a hazard to the public, in accordance with state and local requirements.

B. Smoke Prevention

A strict compliance with ordinances regulating the production and emission of smoke will be required. No open fires will be permitted.

C. Noise

The Contractor shall eliminate noise to as great an extent as practicable at all times. Air compressing plants shall be equipped with silencers and the exhaust of all engines or other power equipment shall be provided with mufflers. In the vicinity of hospitals and schools, special care shall be used to avoid noise or other nuisances. The Contractor shall strictly observe all local regulations and ordinances covering noise control.

D. Access to Public Services

Neither the materials excavated nor the materials or plant used in the construction of the work shall be so placed as to prevent free access to all fire hydrants, valves or manholes.

E. Dust prevention

The Contractor shall prevent dust nuisance from his operations or from traffic by keeping the roads and/or construction areas sprinkled with water at all times.

1.10 CUTTING AND PATCHING

The Contractor shall do all cutting, fitting or patching of his portion of the work that may be required to make the several parts thereof join and coordinate in a manner satisfactory to the County and in accordance with the Plans and Specifications. The work must be done by competent workmen skilled in the trade required by the restoration.

1.11 CLEANING

A. During Construction

During construction of the work, the Contractor shall, at all times, keep the site of the work and adjacent premises as free from material, debris and rubbish as is practicable and shall remove the same from any portion of the site if, in the opinion of the County, such material, debris, or rubbish constitutes a nuisance or is objectionable. The Contractor shall remove from the site all of his surplus materials and temporary structures when no further need therefore develops.

B. Final Cleaning

At the conclusion of the work, all equipment, tools, temporary structures and materials belonging to the Contractor shall be promptly taken away, and he shall remove and promptly dispose of all water, dirt, rubbish or any other foreign substances.

The Contractor shall thoroughly clean all equipment and materials installed by him and shall deliver such materials and equipment undamaged in a bright, clean, polished and new operating condition.

1.12 MISCELLANEOUS

A. Protection Against Siltation and Bank Erosion

1. The Contractor shall arrange his operations to minimize siltation and bank erosion on construction sites and on existing or proposed water courses and drainage ditches.
2. The Contractor, at his own expense, shall remove any siltation deposits and correct any erosion problems as directed by the County which results from his construction operations.

B. Protection of Wetland Areas

The Contractor shall properly dispose of all surplus material, including soil, in accordance with Local, State and Federal regulations. Under no circumstances shall surplus material be disposed of in wetland areas as defined by the Florida Department of Environmental Protection or Southwest Florida Water Management District.

C. Existing Facilities

The work shall be so conducted to maintain existing facilities in operation insofar as is possible. Requirements and schedules of operations for maintaining existing facilities in service during construction shall be as described in the Special Provisions.

D. Use of Chemicals

All chemicals used during project construction or furnished for project operation, whether herbicide, pesticide, disinfectant, polymer, reactant, or of other classification, must show approval of either EPA or USDA. Use of all such chemicals and disposal of residues shall be in strict conformance with instructions.

PART 2 PRODUCTS (NOT USED)

PART 3 EXECUTION (NOT USED)

END OF SECTION

SECTION 01010 SUMMARY OF WORK

PART 1 GENERAL

1.01 WORK COVERED BY CONTRACT DOCUMENTS/REQUIREMENTS INCLUDED

A. The work included in this contract consists of the construction of:

- Replacement of approximately 7,200 linear feet (LF) of existing 16" PVC water main along Canal Road. The new water main will include approximately 6,065 LF of 16" DIP water main by open cut, 930 LF of 18" HDPE water main by horizontal directional drill, and 170 LF of 16" DIP carrier pipe in a 30" steel casing by jack and bore.

- Installation of appurtenances including, but not limited to, gate valves, air release valves, blow-offs, and new fire hydrants.

- Connection to the existing 16" water main on US41 and a connection to existing 20" water main at Mendoza Road.

- Connections of varying sizes from new 16" DIP water main to existing water mains currently connected to the 16" PVC water main which will be abandoned.

- New potable water service line connections from the new water main to existing water services.

- Abandonment, grouting and plugging in place of the existing 16" PVC water main, water mains of smaller diameter, and hydrant leads.

- Remove existing 10" HDPE water main from the existing 16" HDPE casing under US-41 being taken out of service. Abandonment, grouting and plugging in place of the existing 16" HDPE casing once the 10" HDPE water main is removed. Removal of all water main fittings and PVC pipe within FDOT right-of-way that is not under pavement.

- Removal of all valve boxes, pipe stands, air release assemblies', and blow-offs connected to the existing water main being abandoned. Removal and delivery of existing hydrants to a location within the County.

- Erosion and siltation controls along with the provisions of the Best Management Practices (BMP) shown in the Contract Documents.

- Maintenance of traffic; both vehicular and pedestrian. Including a Maintenance of Traffic Plan.

- Maintenance of flow in the water mains and services to which this project is connecting. Including a Maintenance of Flow Plan.

- Concrete sidewalk and driveway restoration.

- Roadway restoration.

- Restoration of areas disturbed by construction.

B. The Contractor shall furnish all shop drawings, working drawings, labor, materials,

equipment, tools, services and incidentals necessary to complete all work required by these Specifications and as shown on the Contract Drawings.

C. The Contractor shall perform the work complete, in place and ready for continuous service and shall include any repairs, replacements, and/or restoration required as a result of damages caused prior to acceptance by the County.

D. The Contractor shall furnish and install all materials, equipment and labor which is reasonably and properly inferable and necessary for the proper completion of the work, whether specifically indicated in the Contract Documents or not.

1.02 CONTRACTS

Construct all the Work under a single contract.

1.03 WORK SEQUENCE

A. All work done under this Contract shall be done with a minimum of inconvenience to the users of the system or facility. The Contractor shall coordinate his work with private property owners such that existing utility services are maintained to all users to the maximum extent possible.

B. The Contractor shall, if necessary and feasible, construct the work in stages to accommodate the County's use of the premises during the construction period; coordinate the construction schedule and operations with the County's Representative.

C. The Contractor shall, where feasible, construct the Work in stages to provide for public convenience and not close off public use of any facility until completion of construction to provide alternative usage.

1.04 CONSTRUCTION AREAS

A. The Contractor shall: Limit his use of the construction areas for work and for storage, to allow for:

1. Work by other Contractors.
2. County's Use.
3. Public Use.

B. Coordinate use of work site under direction of County's Representative.

C. Assume full responsibility for the protection and safekeeping of products under this Contract, stored on the site.

D. Move any stored products under the Contractor's control, which interfere with operations of the County or separate contractor.

E. Obtain and pay for the use of additional storage of work areas needed for Contractor operations.

1.05 COUNTY OCCUPANCY

A. It is assumed that portions of the Work will be completed prior to completion of the entire

Work. Upon completion of construction of each individual facility, including testing, if the County, at its sole discretion, desires to accept the individual facility, the Contractor will be issued a dated certificate of completion and acceptance for each individual facility. The County will assume ownership and begin operation of the individual facility on that date and the three-year guaranty period shall commence on that date. The County has the option of not accepting the entire work as a whole until it is completed, tested and approved by the County.

1.06 PARTIAL COUNTY OCCUPANCY

The Contractor shall schedule his operations for completion of portions of the Work, as designated, for the County's occupancy prior to substantial completion of the entire work.

PART 2 PRODUCTS (NOT USED)

PART 3 EXECUTION (NOT USED)

END OF SECTION

SECTION 01015 CONTROL OF WORK

PART 1 GENERAL

1.01 WORK PROGRESS

The Contractor shall furnish personnel and equipment which will be efficient, appropriate and adequately sized to secure a satisfactory quality of work and a rate of progress which will insure the completion of the work within the time stipulated in the Contract. If at any time such personnel appears to the County to be inefficient, inappropriate, or insufficient for securing the quality of work required for producing the rate of progress aforesaid, he may order the Contractor to increase the efficiency, change the character, or increase the personnel and equipment and the Contractor shall conform to such order. Failure of the County to give such order shall in no way relieve the Contractor of his obligations to secure the quality of the work and rate of progress required.

1.02 PRIVATE LAND

The Contractor shall not enter or occupy private land outside of easements, except by permission of the affected property owner.

1.03 WORK LOCATIONS

Work shall be located substantially as indicated on the drawings, but the County reserves the right to make such modifications in locations as may be found desirable to avoid interference with existing structures or for other reasons.

1.04 OPEN EXCAVATIONS

A. All open excavations shall be adequately safeguarded by providing temporary barricades, caution signs, lights and other means to prevent accidents to persons and damage to property. The Contractor shall, at his own expense, provide suitable and safe bridges and other crossings for accommodating travel by pedestrians and workmen. Bridges provided for access to private property during construction shall be removed when no longer required. If the excavation becomes a hazard, or if it excessively restricts traffic at any point, the County may require special construction procedures such as limiting the length of open trench, prohibiting stacking excavated material in the street and requiring that the trench shall not remain open overnight.

B. The Contractor shall take precautions to prevent injury to the public due to open trenches. All trenches, excavated material, equipment, or other obstacles which could be dangerous to the public shall be barricaded and well lighted at all times when construction is not in progress.

1.05 DISTRIBUTION SYSTEMS AND SERVICES

A. The Contractor shall avoid interruptions to water, telephone, cable TV, sewer, gas, or other related utility services. He shall notify the County and the appropriate agency well in advance of any requirement for dewatering, isolating, or relocating a section of a utility, so that necessary arrangements may be made.

B. If it appears that utility service will be interrupted for an extended period, the County may order the Contractor to provide temporary service lines at the Contractor's expense.

Inconvenience of the users shall be kept to the minimum, consistent with existing conditions. The safety and integrity of the systems are of prime importance in scheduling work.

1.06 PROTECTION AND RELOCATION OF EXISTING STRUCTURES AND UTILITIES

A. The Contractor shall assume full responsibility for the protection of all buildings, structures and utilities, public or private, including poles, signs, services to building utilities, gas pipes, water pipes, hydrants, sewers, drains and electric and telephone cables and other similar facilities, whether or not they are shown on the Drawings. The Contractor shall carefully support and protect all such structures and utilities from injury of any kind. Any damage resulting from the Contractor's operation shall be repaired by the Contractor at his expense.

B. The Contractor shall bear full responsibility for obtaining locations of all underground structures and utilities (including existing water services, drain lines and sewers). Services to buildings shall be maintained and all costs or charges resulting from damage thereto shall be paid by the Contractor.

C. Protection and temporary removal and replacement of existing utilities and structures as described in this Section shall be a part of the work under the Contract and all costs in connection therewith shall be included in the unit prices established in the Bid.

D. If, in the opinion of the County, permanent relocation of a utility owned by the County is required, he may direct the Contractor, in writing, to perform the work. Work so ordered will be paid for at the Contract unit prices, if applicable, or as extra work as classified in the General Conditions. If relocation of a privately owned utility is required, the County will notify the utility to perform the work as expeditiously as possible. The Contractor shall fully cooperate with the County and utility and shall have no claim for delay due to such relocation. The Contractor shall notify public utility companies in writing at least 48 hours (excluding Saturdays, Sundays and legal holidays) before excavating near their utilities.

1.07 TEST PITS

Test pits for the purpose of locating underground pipeline or structures in advance of the construction shall be excavated and backfilled by the Contractor immediately after the utility location and the surface shall be restored in a manner equal or better than the original condition. No separate payment will be made.

1.08 CARE AND PROTECTION OF PROPERTY

A. The Contractor shall be responsible for the preservation of all public and private property and shall use every precaution necessary to prevent damage thereto. If any direct or indirect damage is done to public or private property by or on account of any act, omission, neglect, or misconduct in the execution of the work on the part of the Contractor, such property shall be restored by the Contractor, at his expense, to a condition equal or better to that existing before the damage was done, or he shall make good the damage in another manner acceptable to the County.

B. All sidewalks which are disturbed by the Contractor's operations shall be restored to their original or better condition by the use of similar or comparable materials. All curbing shall be restored in a condition equal to the original construction and in accordance with the best modern practice.

C. Along the location of this work, all fences, walks, bushes, trees, shrubbery and other

physical features shall be protected and restored in a thoroughly workmanlike manner unless otherwise shown on the drawings. Fences and other features removed by the Contractor shall be replaced in the location indicated by the County as soon as conditions permit. All grass areas beyond the limits of construction which have been damaged by the Contractor shall be regraded and sodded to equal or exceed original conditions.

D. Trees close to the work which drawings do not specify to be removed, shall be boxed or otherwise protected against injury. The Contractor shall trim all branches that are liable to damage because of his operations, but in no case shall any tree be cut or removed without prior notification to the County. All injuries to bark, trunk, limbs and roots of trees shall be repaired by dressing, cutting and painting according to approved methods, using only approved tools and materials.

E. The protection, removal and replacement of existing physical features along the line of work shall be a part of the work under the Contract and all costs in connection therewith shall be included in the unit and/or lump sum prices established under the items in the Bid.

1.09 MAINTENANCE OF TRAFFIC

A. Open pits, trenches, unpaved streets, debris, or other obstructions due to construction that will prevent the normal flow of traffic during an extended construction stoppage, for any reason, shall be minimized. In the event an extended construction stoppage is found to be necessary, Contractor shall, at his own expense, provide normal traffic flow during extended construction stoppage. Extended stoppage will be defined by the County.

B. All excavated material shall be placed so that vehicular and pedestrian traffic may be maintained at all times. If the Contractor's operations cause traffic hazards, he shall repair the road surface, provide temporary roadways, erect wheel guards or fences, or take other safety measures which are satisfactory to the County.

C. Any changes to the traffic pattern require a Traffic Control Plan as detailed in section 01570 of this specification.

1.10 WATER FOR CONSTRUCTION PURPOSES

A. In locations where public water supply is available, the Contractor may purchase water for all construction purposes.

B. The Contractor shall be responsible for paying for all water tap fees incurred for the purpose of obtaining a potable water service or temporary use meter.

1.11 MAINTENANCE OF FLOW

The Contractor shall at his own cost, provide for the flow of sewers, drains and water courses interrupted during the progress of the work and shall immediately cart away and remove all offensive matter. The entire procedure of maintaining existing flow shall be fully discussed with the County well in advance of the interruption of any flow.

1.12 CLEANUP

During the course of the work, the Contractor shall keep the site of his operations in as clean and neat a condition as is possible. He shall dispose of all residue resulting from the construction work and at the conclusion of the work, he shall remove and haul away any

surplus excavation, broken pavement, lumber, equipment, temporary structures and any other refuse remaining from the construction operations and shall leave the entire site of the work in a neat and orderly condition.

1.13 COOPERATION WITHIN THIS CONTRACT

A. All firms or person authorized to perform any work under this Contract shall cooperate with the General Contractor and his subcontractors or trades and shall assist in incorporating the work of other trades where necessary or required.

B. Cutting and patching, drilling and fitting shall be carried out where required by the trade or subcontractor having jurisdiction, unless otherwise indicated herein or directed by the County.

1.14 PROTECTION OF CONSTRUCTION AND EQUIPMENT

A. All newly constructed work shall be carefully protected from injury in any way. No wheeling or walking or placing of heavy loads on it shall be allowed and all portions injured shall be reconstructed by the Contractor at his own expense.

B. All structures shall be protected in a manner approved by the County. Should any of the floors or other parts of the structures become heaved, cracked, or otherwise damaged, all such damaged portions of the work shall be completely repaired and made good by the Contractor, at his own expense and to the satisfaction of the County. If, in the final inspection of the work, any defects, faults, or omissions are found, the Contractor shall cause the same to be repaired or removed and replaced by proper materials and workmanship without extra compensation for the materials and labor required. Further, the Contractor shall be fully responsible for the satisfactory maintenance and repair of the construction and other work undertaken herein, for at least the warranty period described in the Contract.

C. Further, the Contractor shall take all necessary precautions to prevent damage to any structure due to water pressure during and after construction and until such structure is accepted and taken over by the County.

1.15 CONSTRUCTION WITHIN RIGHT-OF-WAY

Where pipe lines are installed within FDOT right-of-way, all excavation backfill and compaction for the purpose of reconstructing roadways and/or adjacent slopes contiguous thereto shall be in accordance with FDOT or Manatee County Standards and Specifications, whichever is applicable. Contractor shall satisfy the authorized representative of the FDOT with respect to proper safety procedures, construction methods, required permitting, etc., within the FDOT right-of-way.

PART 2 PRODUCTS (NOT USED)

PART 3 EXECUTION (NOT USED)

END OF SECTION

SECTION 01030 SPECIAL PROJECT PROCEDURES

PART 1 GENERAL

1.01 PERMITS

Upon notice of award, the Contractor shall immediately apply for all applicable permits not previously obtained by the County to do the work from the appropriate governmental agency or agencies. No work shall commence until all applicable permits have been obtained and copies delivered to the County. The costs for obtaining all permits shall be borne by the Contractor.

1.02 CONNECTIONS TO EXISTING SYSTEM

The Contractor shall perform all work necessary to locate, excavate and prepare for connections to the existing systems all as shown on the Drawings or where directed by the County. The cost for this work and for the actual connection shall be included in the price bid for the project and shall not result in any additional cost to the County. The termination point for each contract shall be as shown on the Contract Drawings.

1.03 RELOCATIONS

The Contractor shall be responsible for the coordination of the relocation of structures, including but not limited to light poles, power poles, signs, sign poles, fences, piping, conduits and drains that interfere with the positioning of the work as set out on the Drawings. No relocation of the items under this Contract shall be done without approval from the County.

1.04 EXISTING UNDERGROUND PIPING, STRUCTURES AND UTILITIES

A. The attention of the Contractor is drawn to the fact that during excavation, the possibility exists of the Contractor encountering various utility lines not shown on the Drawings. The Contractor shall exercise extreme care before and during excavation to locate and flag these lines as to avoid damage to the existing lines.

B. It is the responsibility of the Contractor to ensure that all utility or other poles, the stability of which may be endangered by the close proximity of excavation, are temporarily stayed in position while work proceeds in the vicinity of the pole and that the utility or other companies concerned be given reasonable advance notice.

C. The existing utility locations are shown without express or implied representation, assurance, or guarantee that they are complete or correct or that they represent a true picture of underground piping to be encountered. The Contractor shall be responsible for notifying the various utility companies to locate their respective utilities in advance of construction in conformance with all requirements provided for in the Florida Underground Facilities Damage Prevention and Safety Act (Florida Statutes, Title XXXIII, Chapter 556).

D. The existing piping and utilities that interfere with new construction shall be rerouted as shown, specified, or required. Before any piping and utilities not shown on the Drawings are disturbed, the Contractor shall notify the County and shall provide suggestions on how best to resolve the issue.

E. The Contractor shall exercise care in any excavation to locate all existing piping and utilities. All utilities which do not interfere with complete work shall be carefully protected against damage. Any existing utilities damaged in any way by the Contractor shall be restored or replaced by the Contractor at his expense as directed by the County.

F. It is intended that wherever existing utilities such as water, sewer, gas, telephone, electrical, or other service lines must be crossed, deflection of the pipe within recommended limits and cover shall be used to satisfactorily clear the obstruction unless otherwise indicated in the Drawings. However, when in the opinion of the County this procedure is not feasible, he may direct the use of fittings for a utilities crossing as detailed on the Drawings. No deflections will be allowed in gravity sanitary sewer lines or in existing storm sewer lines.

1.05 SUSPENSION OF WORK DUE TO WEATHER

Refer to FDOT Standards and Specifications Book, Section 8.

1.06 HURRICANE PREPAREDNESS PLAN

A. Within 30 days of the date of Notice to Proceed, the Contractor shall submit to the County a Hurricane Preparedness Plan. The plan should outline the necessary measures which the Contractor proposes to perform at no additional cost to the County in case of a hurricane warning.

B. In the event of inclement weather, or whenever County shall direct, Contractor shall insure that he and his Subcontractors shall carefully protect work and materials against damage or injury from the weather. If, in the opinion of the County, any portion of work or materials is damaged due to the failure on the part of the Contractor or Subcontractors to protect the work, such work and materials shall be removed and replaced at the expense of the Contractor.

1.07 POWER SUPPLY

Electricity as may be required for construction and permanent power supply shall be secured and purchased by the Contractor.

1.08 SALVAGE

Any existing equipment or material, including, but not limited to, valves, pipes, fittings, couplings, etc., which is removed or replaced as a result of construction under this project may be designated as salvage by the County and if so shall be protected for a reasonable time until picked up by the County. Any equipment or material not worthy of salvaging, as directed by the County, shall be disposed of by the Contractor at no additional cost.

1.09 DEWATERING

A. The Contractor shall do all groundwater pumping necessary to prevent flotation of any part of the work during construction operations with his own equipment.

B. The Contractor shall pump out water and wastewater which may seep or leak into the excavations for the duration of the Contract and with his own equipment. He shall dispose of this water in an appropriate manner.

1.10 ADDITIONAL PROVISIONS

A. Before commencing work on any of the existing pipelines, structures or equipment, the Contractor shall notify the County, in writing, at least 10 calendar days in advance of the date he proposes to commence such work.

B. The Contractor shall provide, at his own expense, all necessary temporary facilities for access to and for protection of, all existing facilities. The County's personnel must have ready access at all times to the existing facilities. The Contractor is responsible for all damage to existing structures, equipment and facilities caused by his construction operations and must repair all such damage when and as ordered by the County.

1.11 CONSTRUCTION CONDITIONS

The Contractor shall strictly adhere to the specific requirements of the governmental unit(s) and/or agency(ies) having jurisdiction over the work. Wherever there is a difference in the requirements of a jurisdictional body and these Specifications, the more stringent shall apply.

1.12 PUBLIC NUISANCE

A. The Contractor shall not create a public nuisance including but not limited to encroachment on adjacent lands, flooding of adjacent lands, excessive noise or dust.

B. Sound levels must meet Manatee County Ordinance #87-34, (which amends Ordinance 81-3, The Manatee County Noise Control Ordinance). Sound levels in excess of such ordinance are sufficient cause to have the work halted until equipment can be quieted to these levels. Work stoppage by the County for excessive noise shall <u>not</u> relieve the Contractor of the other portions of this specification.

C. No extra charge may be made for time lost due to work stoppage resulting from the creation of a public nuisance.

1.13 WARRANTIES

A. All material supplied under these Specifications shall be warranted by the Contractor and the manufacturers for a period of three (3) years. Warranty period shall commence on the date of County acceptance.

B. The material shall be warranted to be free from defects in workmanship, design and materials. If any part of the system should fail during the warranty period, it shall be replaced at no expense to the County. All material and installation costs shall be 100% borne by the Contractor.

C. The manufacturer's warranty period shall run concurrently with the Contractor's warranty or guarantee period. No exception to this provision shall be allowed. The Contractor shall be responsible for obtaining warranties from each of the respective suppliers or manufacturers for all the material specified under these contract specifications,

D. In the event that the manufacturer is unwilling to provide a three-year warranty commencing at the time of County acceptance, the Contractor shall obtain from the manufacturer a four (4) year warranty starting at the time of equipment delivery to the job site. This four-year

warranty shall not relieve the Contractor of the three-year warranty starting at the time of County acceptance of the equipment.

1.14 FUEL STORAGE & FILLING

A. If the contractor is storing fuel on site, or doing his own fuel filling of portable equipment (other than hand-held equipment), he is responsible for any required response, clean-up or reporting required, at no additional cost to the county.

B. The Contractor shall prepare and submit a fuel storage / spill abatement plan prior to start of construction if required.

PART 2 PRODUCTS (NOT USED)

PART 3 EXECUTION (NOT USED)

END OF SECTION

SECTION 01045 CUTTING AND PATCHING

PART 1 GENERAL

1.01 REQUIREMENTS INCLUDED

A. The Contractor shall be responsible for all cutting, fitting and patching, including excavation and backfill, required to complete the work or to:

1. Make its several parts fit together properly.
2. Uncover portions of the work to provide for installation of ill-timed work.
3. Remove and replace defective work.
4. Remove and replace work not conforming to requirements of Contract Documents.
5. Provide penetrations of non-structural surfaces for installation of piping and electrical conduit.

PART 2 PRODUCTS

2.01 MATERIALS

Comply with specifications and standards for each specific product involved.

PART 3 EXECUTION

3.01 INSPECTION

A. Inspect existing conditions of project, including elements subject to damage or to movement during cutting and patching.

B. After uncovering work, inspect conditions affecting installation of products, or performance of work.

C. Report unsatisfactory or questionable conditions to County. Do not proceed with work until County has provided further instructions.

3.02 PREPARATION

A. Provide adequate temporary support as necessary to assure structural value to integrity of affected portion of work.

B. Provide devices and methods to protect other portions of project from damage.

C. Provide protection from elements for that portion of the project which may be exposed by cutting and patching work and maintain excavations free from water.

3.03 PERFORMANCE

A. Execute cutting and demolition by methods which will prevent damage to other work and will provide proper surfaces to receive installation of repairs.

B. Execute excavating and backfilling by methods which will prevent settlement or damage to other work.

C. Fit and adjust products to provide a finished installation to comply with specified products, functions, tolerances and finishes.

D. Restore work which has been cut or removed; install new products to provide completed work in accordance with the requirements of the Contract Documents.

E. Replace surfaces airtight to pipes, sleeves, ducts, conduit and other penetrations through surfaces.

F. Refinish entire surfaces as necessary to provide an even finish to match adjacent finishes.

END OF SECTION

SECTION 01050 FIELD ENGINEERING AND SURVEYING

PART 1 GENERAL

1.01 REQUIREMENTS INCLUDED

A. The Contractor shall provide and pay for field surveying service required for the project.

B. The Contractor shall furnish and set all necessary stakes to establish the lines and grades as shown on the Contract Drawings and layout each portion of the Work of the Contract.

1.02 QUALIFICATION OF SURVEYOR AND ENGINEER

All construction staking shall be conducted by or under the supervision of a Florida Registered Professional Surveyor and Mapper. The Contractor shall be responsible for the layout of all such lines and grades, which will be subject to verification by the County.

1.03 SURVEY REFERENCE POINTS

A. Existing basic horizontal and vertical control points for the Project are designated on the Contract Drawings.

B. Locate and protect all survey monumentation, property corners and project control points prior to starting work and preserve all permanent reference points during construction. All costs associated with the replacement of all survey monumentation, property corners and project control points shall be borne by the Contractor.

Make no changes or relocations without prior written notice to County.

Report to County when any reference point is lost or destroyed, or requires relocation because of necessary changes in grades or locations.

Require surveyor to replace project control points which may be lost or destroyed.

Establish replacements based on original survey control.

1.04 PROJECT SURVEY REQUIREMENTS

The Contractor shall establish temporary bench marks as needed, referenced to data established by survey control points.

1.05 RECORDS

The Contractor shall employ a Professional Engineer or Surveyor registered in the State of Florida to verify survey data and properly prepare record drawings per Section 01720.

PART 2 PRODUCTS (NOT USED)

PART 3 EXECUTION (NOT USED)

END OF SECTION

SECTION 01090 REFERENCE STANDARDS

PART 1 GENERAL

1.01 REQUIREMENTS

Abbreviations and acronyms used in Contract Documents to identify reference standards.

A. Application: When a standard is specified by reference, comply with requirements and recommendations stated in that standard, except when requirements are modified by the Contract Documents, or applicable codes established stricter standards.

B. Publication Date: The most recent publication in effect on the date of issue of Contract Documents, except when a specific publication date is specified.

1.03 ABBREVIATIONS, NAMES AND ADDRESSES OR ORGANIZATIONS

Obtain copies of reference standards direct from publication source, when needed for proper performance of work, or when required for submittal by Contract Documents.

AA Aluminum Association
818 Connecticut Avenue, N.W.
Washington, DC 20006

AASHTO American Association of State Highway and Transportation Officials
444 North Capital Street, N.W.
Washington, DC 20001

ACI American Concrete Institute
Box 19150
Reford Station
Detroit, MI 48219

AI Asphalt Institute
Asphalt Institute Building
College Park, MD 20740

AISC American Institute of Steel Construction
1221 Avenue of the Americas
New York, NY 10020

AISI American Iron and Steel Institute
1000 16th Street NW
Washington, DC 20036

ANSI American National Standards Institute
1430 Broadway
New York, NY 10018

ASHRAE American Society of Heating, Refrigerating and Air Conditioning Engineers
179I Tullie Circle, N.E.
Atlanta, GA 30329

ASME	American Society of Mechanical Engineers 345 East 47th Street New York, NY 10017
ASTM	American Society for Testing and Materials 1916 Race Street Philadelphia, PA 19103
AWWA	American Water Works Association 6666 West Quincy Avenue Denver, CO 80235
AWS	American Welding Society 2501 N.W. 7th Street Miami, FL 33125
CRSI	Concrete Reinforcing Steel Institute 180 North LaSalle Street, Suite 2110 Chicago, IL 60601
FDEP	Florida Department of Environmental Protection 3900 Commonwealth Blvd. Tallahassee, Florida 32399
FDOT	Florida Department of Transportation Standards Specifications for Road and Bridge Construction Maps & Publication Sales - Mail Station 12 605 Suwannee St. Tallahassee, FL 32399-0450
FS	Federal Specification General Services Administration Specifications and Consumer Information Distribution Section (WFSIS) Washington Navy Yard, Bldg. 197 Washington, DC 20407
MCPW UTIL STD	Manatee County Utility Engineering 4410-B 66th St. W. Bradenton, FL 34210
MLSFA	Metal Lath/Steel Framing Association 221 North LaSalle Street Chicago, IL 60601
MMA	Monorail Manufacturer's Association 1326 Freeport Road Pittsburgh, PA 15238
NAAMM	National Association of Architectural Metal Manufacturers 221 North LaSalle Street Chicago, IL 60601
NEMA	National Electrical Manufacturer's Assoc.

2101 L Street N.W.
Washington, DC 20037

OHSA Occupational Safety and Health Assoc.
5807 Breckenridge Pkwy., Suite A
Tampa, FL 33610-4249

PCA Portland Cement Association
5420 Old Orchard Road
Skokie, IL 20076

PCI Prestressed Concrete Institute
20 North Wacker Drive
Chicago, IL 60606

SDI Steel Door Institute
712 Lakewood Center North
Cleveland, OH 44107

SMACNA Sheet Metal and Air Conditioning Contractor's National Association
8224 Old Court House Road
Vienna, VA 22180

SSPC Steel Structures Painting Council
402 24th Street, Suite 600
Pittsburgh, PA 15213

SWFWMD Southwest Florida Water Management District
2379 Broad Street
Brooksville, FL 34604-6899

UL Underwriter's Laboratories, Inc.
333 Pfingston Road
Northbrook, IL 60062

PART 2 PRODUCTS (NOT USED)

PART 3 EXECUTION (NOT USED)

END OF SECTION

SECTION 01150 MEASUREMENT AND PAYMENT

PART 1 GENERAL

1.01 SCOPE

A. The scope of this section of the Contract Documents is to further define the items included in each Bid Item in the Bid Form section of the Contract Documents. Payment will be made based on the specified items included in the description in this section for each bid item.

B. All contract prices included in the Bid Form section will be full compensation for all shop drawings, working drawings, labor, materials, tools, equipment and incidentals necessary to complete the construction as shown on the Drawings and/or as specified in the Contract Documents to be performed under this Contract. Actual quantities of each item bid on a unit price basis will be determined upon completion of the construction in the manner set up for each item in this section of the Specifications. Payment for all items listed in the Bid Form will constitute full compensation for all work shown and/or specified to be performed under this Contract.

1.02 ESTIMATED QUANTITIES

The quantities shown are approximate and are given only as a basis of calculation upon which the award of the Contract is to be made. The County does not assume any responsibility for the final quantities, nor shall the Contractor claim misunderstanding because of such estimate of quantities. Final payment will be made only for satisfactorily completed quantity of each item.

1.03 WORK OUTSIDE AUTHORIZED LIMITS

No payment will be made for work constructed outside the authorized limits of work.

1.04 MEASUREMENT STANDARDS

Unless otherwise specified for the particular items involved, all measurements of distance shall be taken horizontally or vertically.

1.05 AREA MEASUREMENTS

In the measurement of items to be paid for on the basis of area of finished work, the lengths and/or widths to be used in the calculations shall be the final dimensions measured along the surface of the completed work within the neat lines shown or designated.

1.06 LUMP SUM ITEMS

Where payment for items is shown to be paid for on a lump sum basis, no separate payment will be made for any item of work required to complete the lump sum items. Lump sum contracts shall be complete, tested and fully operable prior to request for final payment. Contractor may be required to provide a break-down of the lump sum totals.

1.07 UNIT PRICE ITEM

Separate payment will be made for the items of work described herein and listed on the Bid Form. Any related work not specifically listed, but required for satisfactory completion of the

work shall be considered to be included in the scope of the appropriate listed work items.

No separate payment will be made for the following items and the cost of such work shall be included in the applicable pay items of work. Final payments shall not be requested by the Contractor or made by the County until as-built (record) drawings have been submitted and approved by the County.

1. Shop Drawings, Working Drawings.
2. Clearing, grubbing and grading except as hereinafter specified.
3. Trench excavation, including necessary pavement removal and rock removal, except as otherwise specified.
4. Dewatering and disposal of surplus water.
5. Structural fill, backfill, and grading.
6. Replacement of unpaved roadways, and shrubbery plots.
7. Cleanup and miscellaneous work.
8. Foundation and borrow materials, except as hereinafter specified.
9. Testing and placing system in operation.
10. Any material and equipment required to be installed and utilized for the tests.
11. Pipe, structures, pavement replacement, asphalt and shell driveways and/or appurtenances included within the limits of lump sum work, unless otherwise shown.
12. Maintaining the existing quality of service during construction.
13. Maintaining or detouring of traffic.
14. Appurtenant work as required for a complete and operable system.
15. Tree removal and replacement with new tree.
16. As-built Record Drawings.
17. Obtaining required permits and pay permit fees.

BID ITEM NO. 1.0 - MOBILIZATION

Measurement and payment for this Bid Item shall include full compensation for the required 100 percent (100%) Performance Bond, 100 Percent (100%) Payment Bond, all required insurance for the project and the Contractor's mobilization and demobilization costs as shown in the Bid Form. Mobilization includes, but it not limited to: preparation and movement of personnel, equipment, supplies and incidentals such as safety and sanitary supplies/ facilities

Payment for mobilization shall not exceed 5 percent (5%) of the total Contract cost unless the Contractor can prove to the County that his actual mobilization cost exceeds 5 percent (5%).

Partial payments for this Bid Item will be made in accordance with the following schedule:

Percent of Original Contract Amount:	Percent Allowable Payment of Mobilization/Demobilization Bid Item Price:
5	25
10	35
25	45
50	50
75	75
100	100

These payments will be subject to the standard retainage provided in the Contract. Payment of the retainage will be made after completion of the work and demobilization.

BID ITEM 2.0 - MAINTENANCE OF TRAFFIC

Payment for Maintenance of Traffic will be made for at the Contract lump sum price. This item shall include all materials and labor for the maintenance of traffic in accordance with FDOT Standard Specifications required to complete this work. Contractor will submit a Maintenance of Traffic Plan for all phases of construction at the Pre-Construction Meeting for County review and approval.

Partial payments for this Bid Item will be made in accordance with the following schedule:

Percent of Original Contract Amount*:	Percent Allowable Payment of Maintenance of Traffic Bid Item Price:
5	20
10	30
25	45
50	50
75	75
100	100

*Percent of Original Contract Amount to be calculated without Bid Items 1.0 and 2.0 amounts.

These payments will be subject to the standard retainage provided in the Contract. Payment of the retainage will be made after completion of the work and demobilization.

BID ITEM 3.0 - EROSION CONTROL MEASURES/BMP

Payment for erosion control measures will be made at the applicable Contract unit price bid per linear foot of project length for all labor, materials and equipment to install, maintain and remove all required erosion control measures. The project length shall be measured along Canal Road between the two water main connection points and shall include erosion control measures within the right-of-way and areas where work goes beyond the Canal Road right-of-way as shown on the plans. The installation, maintenance and removal of the erosion control measures shall be in accordance with the NPDES Permit requirements. Payment shall represent full compensation for all labor, materials, necessary equipment, and incidentals necessary to complete the work, ready for approval and acceptance by the County.

BID ITEM 4.0 - SEEDING AND SODDING

Payment for all work included in these Bid Items will be made at the applicable Contract unit price bid per square yard for furnishing and installing seeding or sodding as shown on the Contract Drawings and listed on the Bid Form. Payment shall represent full compensation for all labor, materials, necessary equipment, and incidentals necessary to complete the work, ready for approval and acceptance by the County.

BID ITEM 5.0 – PAVEMENT REPAIR AND ROADWAY RESTORATION

Payment for all work included in this Bid Item will be made at the Contract lump sum price. This item shall include all labor, materials, and equipment necessary for the removal, installation and testing the road restoration pavement section as shown in the Contract Documents. Shall also include subbase, base, asphalt, paving, and/or pavement overlay, surface sweeping, bituminous tacking, milling, clean outer edges, thermal striping and relabeling warning areas,

reflective roadway delineators, permit compliance, cleanup, and all other work incidental to the pavement restoration, as required to complete per details.

Payment will include complete restoration of the roadway section in accordance with the applicable details on the Contract Drawings, but not less than 1-1/2 inches of FDOT Type III asphaltic concrete, the necessary base, subbase or compacted suitable excavation material all in accordance with these Specifications. No payment for restoration of a private driveway within or outside the right-of-way shall be made under this Bid Item. Payment shall represent full compensation for all labor, materials, necessary equipment, and incidentals necessary to complete the work, ready for approval and acceptance by the County.

BID ITEM 6.0 – DUCTILE IRON WATER MAIN AND FITTINGS

Payment for all work included in this Bid Item shall be made at the applicable Contract unit price bid per the schedule of prices for furnishing and installing the listed diameter DIP (cement-lined) water main (AWWA C150 and C151, Pressure Class 350) and fittings (cement-lined) completed, approved, certified, and placed in to operation. Shall include dewatering, sheeting, construction of concrete thrust blocks and/or restrained joint piping, detectable warning tape and locator wire, polyethylene sleeve on all ductile iron pipe and fittings, clamps, harnessing, adapters, restraining utility poles, coordinating with other utilities for locating buried cables and other utilities during construction, clearing and grubbing, excavation of all material encountered including rock, pipe bedding, backfill, compaction, density testing, cleanup, repair of existing utilities that are disturbed during construction, protection of existing facilities, flushing and pigging, pressure testing, and all other work incidental to the installation of the water mains complete in place. Includes the removal and replacement of obstructions located in the path of the work including driveways replaced to match existing, signs, fences, trees, ornamental vegetation, irrigation lines, etc. Work includes flushing, disinfection, testing, and approval of a complete system, including all work incidental to the installation.

Also included in the Contract unit price of this Bid Item is the removal of all aboveground appurtenances connected to the existing water main being abandoned. The Contractor shall deliver the removed hydrants to a County storage facility as directed by the County. All valve boxes, pipe stands, air release assemblies', and blow-offs shall be removed from the existing main being abandoned and disposed of by the Contractor.

Measurement shall be made for the actual length of the listed diameter pipe installed and will represent full compensation for all labor, materials, excavation, and complete restoration in accordance with the applicable details on the Contract Drawings and required to complete these Bid Items. Payment will be made at seventy-five percent of the Contract unit price for pipe and fittings installed, backfilled and compacted. Pipe and fittings will be considered ninety percent complete following satisfactory pressure testing, and one hundred percent complete following disinfection and satisfactory bacteriological testing.

BID ITEM	DESCRIPTION	UNITS
6.1	6" DIP (C150 & C151, Pressure Class 350) Water Main	LF
6.2	8" DIP (C150 & C151, Pressure Class 350) Water Main	LF
6.3	12" DIP (C150 & C151, Pressure Class 350) Water Main	LF
6.4	16" DIP (C150 & C151, Pressure Class 350) Water Main	LF

BID ITEM 7.0 – DIRECTIONAL BORE OF HDPE WATER MAIN

Payment for all work included in this Bid Item shall be made at the applicable Contract unit price per linear foot for furnishing and installing the listed diameter of HDPE water mains (AWWA C906, Class 160, DR 11) pipe by horizontal directional bore method. This Bid item includes all labor, equipment, tools, and materials for furnishing and installing the water main by directional bore methods including equipment setup and removal, density testing, cleanup, repair of existing utilities that are disturbed during construction, protection of existing facilities, flushing and pigging, pressure testing, butt fused adapters, as necessary, to transition from one pipe material to another. Fittings to connect to pipe installed by open cut are to be included in Bid Item No. 6 above. Includes dewatering, clearing and grubbing, excavation for pits, backfilling, compaction, removal and replacement of grass, sod, shrubs, fences, pavement, culverts and storm sewers, mailboxes, and other surface materials not specifically designated in the Bid, cleanup and all other work for a complete installation in accordance with the applicable details on the Contract Drawings and as specified and all incidentals necessary for completion of this Bid Item, ready for approval and acceptance by the County.

Also included in the Contract unit price of this Bid Item is the removal of all aboveground appurtenances connected to the existing water main being abandoned. The Contractor shall deliver the removed hydrants to a County storage facility as directed by the County. All valve boxes, pipe stands, air release assemblies', and blow-offs shall be removed from the existing main being abandoned and disposed of by the Contractor.

Measurement shall be made for the measured length to the nearest foot along the horizontal between the limits shown on the plans. If minimum radius or installation require that the beginning and end of the directional drill to be extended, the extension will be paid for at the unit price of Bid Item No. 6).

BID ITEM	DESCRIPTION	UNITS
7.1	18" HDPE (C906, DR-11) Water Main	LF

BID ITEM 8.0 – JACK AND BORE OF WATER MAIN

Payment for all work included in this Bid Item shall be made at the applicable Contract unit price bid per linear foot for furnishing and installing the listed size and material of casing and carrier pipe water main by jack and bode method. Jack and bore limits are from one end of the casing to the other. This Bid item includes all labor, equipment, tools and materials for furnishing and installing the casing and carrier pipe, including equipment setup and removal, dewatering, clearing and grubbing, excavation for jacking and receiving pits, boring and jacking the casing pipe, welding, carrier pipe, joint restraint, casing spacers, casing seals, backfilling, compaction, removal and replacement of grass, sod, shrubs, guard rails, temporary concrete barriers, pavement, culverts and storm sewers, mailboxes, and other surface materials not specifically designated in the Bid, cleanup, testing and all other work for a complete installation in accordance with the applicable details on the Contract Drawings and as specified and all incidentals necessary for completion of this Bid Item, ready for approval and acceptance by the County.

Also included in the Contract unit price of this Bid Item is the removal of all aboveground appurtenances connected to the existing water main being abandoned. The Contractor shall deliver the removed hydrants to a County storage facility as directed by the County. All valve boxes, pipe stands, air release assemblies', and blow-offs shall be removed from the existing main being abandoned and disposed of by the Contractor.

BID ITEM	DESCRIPTION	UNITS
7.1	30" Steel Casing and 16" DIP (C150 & C151, Pressure Class 350) Carrier Water Main	LF

BID ITEM 9.0 - GATE VALVES

Payment for all work included in these Bid Items shall be made at the applicable Contract unit price bid per each valve for furnishing and installing the listed diameter and type of valve, box, cover and concrete pad as shown on the Contract Drawings and listed on the Bid Form. Payment shall represent full compensation for all labor, material, excavation, including rock as necessary, bedding, backfill, compaction, testing and disinfection and equipment as specified and all incidentals necessary for completion of this Bid Item, ready for approval and acceptance by the County.

BID ITEM	DESCRIPTION	UNITS
9.1	6" Gate Valve	EA
9.2	8" Gate Valve	EA
9.3	12" Gate Valve	EA
9.4	16" Gate Valve	EA

BID ITEM 10.0 – ABOVE GRADE AIR RELEASE VALVE

Payment for furnishing and installing above grade air release valve assemblies will be made at the Contract unit price per air release valve acceptably installed. This item includes dewatering, excavation, backfill, compaction and all necessary labor, materials, and equipment required to install the air release valve assembly per the plan detail. This item shall include but not be limited to only the piping, valve, box enclosure, concrete work, operators, stems, incidentals, and all necessary labor, materials and equipment for installation including valve box extensions and adjustments. This item also includes the installation of base material below the valve in accordance with the detail shown in shown in the Construction Documents.

BID ITEM 11.0 – 2" BLOW-OFF

Payment for furnishing and installing 2" blow-off assemblies will be made at the Contract unit price per blow-off acceptably installed. This item includes dewatering, excavation, backfill, compaction and all necessary labor, materials, and equipment required to install the blow-off assembly per the plan detail. This item shall include but not be limited to only the piping, fittings, valves, box enclosure, concrete work, operators, stems, incidentals, and all necessary labor, materials and equipment for installation.

BID ITEM 12.0 – FIRE HYDRANT

Payment for all work included in this Bid Item shall be made at the applicable Contract unit price bid per each hydrant assembly installed. This item includes all labor, materials, tools and equipment necessary for furnishing and installing a complete fire hydrant assembly including hydrant lead, tee, connection, restraining rods and/or thrust blocks, sleeves, gate valve, valve box and cover, concrete pad around valve box, embedded valve identification tag, including valve stem, valve box extensions, and reflective delineators. Shall also include the installation of base material below the hydrant assembly per the detail. Work includes dewatering, excavating, backfilling, compacting, flushing, disinfection, testing, painting and all materials for a complete assembly as shown in the details and other work incidental to the acceptable installation. The Contract unit price includes any phased work necessary to install the hydrant caused by conflicts with the existing water main prior to it being taken out of service. Payment shall represent full compensation for all labor, materials, and equipment required to install a fully functional fire hydrant assembly for approval and acceptance by the County.

BID ITEM 13.0 – CONNECTION TO EXISTING WATER MAINS

Payment for all work under this Bid Item shall be made at the applicable Contract unit price for each connection made to the existing water main. This item includes all labor, materials, tools and equipment necessary for connections to the existing water mains at the locations shown in the Contract Documents. Item shall also include the removal and lawful disposal of any removed materials, cleanup, and any temporary roadway restoration. Shall also include dewatering, sheeting, construction of concrete thrust blocks and/or restrained joint piping, as required and shown on the plans and details, detectable warning tape and locator wire, polyethylene sleeve on all ductile iron pipe and fittings, clamps, harnessing, adapters, thrust blocks, restraining utility poles, coordinating with other utilities for locating buried cables and other utilities during construction, clearing and grubbing, excavation of all material encountered including rock, backfill, compaction, density testing, cleanup, repair of existing utilities that are disturbed during construction, protection of existing facilities, relocation of fencing as needed, and all other work incidental to the connection. Includes the removal and replacement of obstructions located in the path of the work including signs, fences, trees, ornamental vegetation, irrigation lines, etc. Work includes flushing, disinfection, testing, and approval of a complete system, including all work incidental to the installation. Also included is coordination with the OWNER on the interruption of service to any customers. Payment shall represent full compensation for all labor, materials, and equipment for the connection, ready for approval and acceptance by the County.

BID ITEM	DESCRIPTION	UNITS
13.1	6" Connection to Existing (@ 52nd) (Cut-in to Existing Water Main)	EA
13.2a	8" Connection to Existing (@ 49th) (Connect to Existing Tee)	EA
13.2b	8" Connection to Existing (@ 53rd) (Cut-in Bend on Existing Water Main)	EA
13.3	16" Connection to Existing (@ US 41) (Connect to Existing Valve)	EA
13.4	20” Connection to Existing Water Main (@ 37th) (Cut-in Reducer on Existing Water Main)	EA

BID ITEM 14.0 – WATER SERVICE CONNECTION

Payment for all work under this Bid Item shall be made at the applicable Contract unit price for

each water service connection as shown on the Contract Documents or service stub-out determined in the field. This item includes all labor, materials, tools and equipment necessary for furnishing and installing new water services lines of various sizes from the new water main to existing meters / service connections currently connected to the existing water main designated to be abandoned or removed. Also included are all fittings per the typical service detail along with the installation of base material below the service line. Work includes dewatering, excavating, backfilling, compacting, flushing, disinfection, testing, and all materials for a complete service as shown in the details and other work incidental to the acceptable installation. Coordinating with other utilities for locating buried cables and other utilities during construction, clearing and grubbing, excavation of all material encountered including rock, backfill, compaction, density testing, cleanup, repair of existing utilities that are disturbed during construction, protection of existing facilities, relocation of fencing as needed, flushing, pressure testing, and all other work incidental to the installation of the water services complete in place. Includes the removal and replacement of obstructions located in the path of the work including signs, fences, trees, ornamental vegetation, irrigation lines, etc. Item also includes the final connection of the service line to the existing meter once the new water main has been cleared for service. Payment shall represent full compensation for all labor, materials, and equipment for the connection, ready for approval and acceptance by the County.

This Bid Item shall include investigations by the Contractor to verify whether unconfirmed services are in use and notification to the County. If in use, there shall new a new water service connection. If the service in not in use, the County may require the Contractor to provide a service stub-out from under the pavement. Item includes the final connection of the service line to the existing meter once the new water main has been cleared for service or a service stub-out from under the pavement to the side of the road of the future service connection. Payment shall represent full compensation for all labor, materials, and equipment for the connection, ready for approval and acceptance by the County.

BID ITEM 15.0 - FLOWABLE FILL FOR PIPE ABANDONMENT

Payment for all work under Bid Item 15.1 shall be made at the applicable Contract unit price bid per cubic yard of flowable fill material as shown on the Bid Form for all materials, mixing, transporting, placing and finishing for water main abandonment as shown on the Contract Drawings and as described in the Specifications. Measurement for flowable fill shall be per actual cubic yard of flowable fill furnished, placed, installed and tested as shown on the Contract Drawings or as ordered by the County in writing. Payment shall represent full compensation for all labor, materials, and equipment for mixing, placing/pumping, pipe end caps, and transporting of the flowable fill, ready for approval and acceptance by the County.

Payment for all work under Bid Item 15.2 shall be made at the applicable Contract lump sum price for the removal of the existing 10” HDPE water main from the existing 16” HDPE casing pipe and the placement of flowable fill material in the casing pipe. This item includes all labor, materials, tools and equipment necessary for removing the existing water main from the casing. Pay item shall include all materials, mixing, transporting, placing and finishing flowable fill for the abandonment of the casing as shown on the Contract Drawings and as described in the Specifications. The flowable fill under this pay item is included in the Contract lump sum price. Payment shall represent full compensation for all labor, materials, and equipment for mixing, placing/pumping, pipe end caps, and transporting of the flowable fill, ready for approval and acceptance by the County.
Work for both items includes dewatering, excavating, backfilling, compacting, and all materials for a complete service as shown in the details and other work incidental to the acceptable installation of flowable fill. Coordinating with other utilities for locating buried cables and other utilities during construction, clearing and grubbing, excavation of all material encountered

including rock, backfill, compaction, density testing, cleanup, repair of existing utilities that are disturbed during construction, protection of existing facilities, relocation of fencing as needed, and all other work incidental to pipe abandonment.

BID ITEM	DESCRIPTION	UNITS
15.1	FLOWABLE FILL FOR PIPE ABANDONMENT	CY
15.2	Removal of Existing10" HDPE Water Main from 16" HDPE Casing and Grouting With Flowable Fill (US-41 Crossing)	LS

BID ITEM 16.0 - CONTRACT CONTINGENCY

Payment for all work under this Bid Item shall be made only at the County's discretion. This Bid Item shall not exceed 10% of the Bidders Total Base Bid. The Bidder shall calculate and enter a dollar amount for this Bid Item.

PART 2 PRODUCTS (NOT USED)

PART 3 EXECUTION (NOT USED)

END OF SECTION

SECTION 01152 REQUESTS FOR PAYMENT

PART 1 GENERAL

1.01 REQUIREMENTS INCLUDED

Submit Applications for Payment to the Project Manager or as directed at the preconstruction meeting, in accordance with the schedule established by Conditions of the Contract and Agreement between County and Contractor.

1.02 FORMAT AND DATA REQUIRED

A. Submit payment requests in the form provided by the County with itemized data typed in accordance with the Bid Form.

B. Provide construction photographs in accordance with Contract Documents.

1.03 SUBSTANTIATING DATA FOR PROGRESS PAYMENTS

A. When the County requires substantiating data, Contractor shall submit suitable information with a cover letter.

B. Submit one copy of data and cover letter for each copy of application.

1.04 PREPARATION OF APPLICATION FOR FINAL PAYMENT

Fill in application form as specified for progress payments.

1.05 SUBMITTAL PROCEDURE

A. Submit applications for payment at the times stipulated in the Agreement.

B. Number: Three (3) copies of each application; all signed and certified by the Contractor.

PART 2 PRODUCTS (NOT USED)

PART 3 EXECUTION (NOT USED)

END OF SECTION

SECTION 01153 CHANGE ORDER PROCEDURES

PART 1 GENERAL

1.01 DEFINITION

A. Change Order: A written order signed by the Owner, the Architect/Engineer and the Contractor authorizing a change in the Project Plans and/or Specifications and, if necessary, a corresponding adjustment in the Contract Sum and/or Contract Time, pursuant to Article V of the General Conditions of the Construction Agreement.

B. Administrative Change Adjustment: Minor change order under 10% of project cost or 20% time, does not have to be Board approved.

C. Field Directive: A written order issued by Owner which orders minor changes in the Work not involving a change in Contract Time, to be paid from the Owner's contingency funds.

D. Field Order: Minor change to contract work that does not require adjustment of contract sum or expected date of completion.

1.02 REQUIREMENTS INCLUDED

A. The Contractor shall promptly implement change order procedures:

1. Provide full written data required to evaluate changes.
2. Maintain detailed records of work done on a time-and-material/force account basis.
3. Provide full documentation to County on request.

B. The Contractor shall designate a member of the Contractor's organization who:

1. Is authorized to accept changes to the Work.
2. Is responsible for informing others in the Contractor's employ of the authorized changes into the Work.

1.03 PRELIMINARY PROCEDURES

A. Project Manager may initiate changes by submitting a Request to Contractor. Request will include:

1. Detailed description of the change, products, costs and location of the change in the Project.
2. Supplementary or revised Drawings and Specifications.
3. The projected time extension for making the change.
4. A specified period of time during which the requested price will be considered valid.
5. Such request is for information only and is not an instruction to execute the changes, nor to stop work in progress.

B. Contractor may initiate changes by submitting a written notice to the Project Manager, containing:

1. Description of the proposed changes.
2. Statement of the reason for making the changes.
3. Statement of the effect on the Contract Sum and the Contract Time.

4. Statement of the effect on the work of separate contractors.
5. Documentation supporting any change in Contract Sum or Contract Time, as appropriate.

1.04 FIELD ORDER CHANGE

A. In lieu of a Change Order, the Project Manager may issue a Field Order for the Contractor to proceed with additional work within the original intent of the Project.

B. Field Order will describe changes in the work, with attachments of backup information to define details of the change.

C. Contractor must sign and date the Field Order to indicate agreement with the terms therein.

1.05 DOCUMENTATION OF PROPOSALS AND CLAIMS

A. Support each quotation for a lump sum proposal and for each unit price which has not previously been established, with sufficient substantiating data to allow the County to evaluate the quotation.

B. On request, provide additional data to support time and cost computations:

1. Labor required.
2. Equipment required.
3. Products required.
   a. Recommended source of purchase and unit cost.
   b. Quantities required.
4. Taxes, insurance and bonds.
5. Credit for work deleted from Contract, similarly documented.
6. Overhead and profit.
7. Justification for any change in Contract Time.

C. Support each claim for additional costs and for work done on a time-and-material/force account basis, with documentation as required for a lump-sum proposal.

1. Name of the County's authorized agent who ordered the work and date of the order.
2. Date and time work was performed and by whom.
3. Time record, summary of hours work and hourly rates paid.
4. Receipts and invoices for:
   a. Equipment used, listing dates and time of use.
   b. Products used, listing of quantities.
   c. Subcontracts.

1.06 PREPARATION OF CHANGE ORDERS

A. Project Manager will prepare each Change Order.

B. Change Order will describe changes in the Work, both additions and deletions, with attachments as necessary to define details of the change.

C. Change Order will provide an accounting of the adjustment in the Contract Sum and in the Contract Time.

1.07 LUMP SUM/FIXED PRICE CHANGE ORDER

A. Project Manager initiates the form, including a description of the changes involved and attachments based upon documents and proposals submitted by the Contractor, or requests from the County, or both.

B. Once the form has been completed, all copies should be sent to Contractor for approval. After approval by Contractor, all copies should be sent to County for approval. The County will distribute executed copies after approval by the Board of County Commissioners.

1.08 UNIT PRICE CHANGE ORDER

A. Contents of Change Orders will be based on, either:

1. County's definition of the scope of the required changes.
2. Contractor's Proposal for a change, as approved by the County.
3. Survey of completed work.

B. The amounts of the unit prices to be:

1. Those stated in the Agreement.
2. Those mutually agreed upon between County and Contractor.

1.09 TIME AND MATERIAL/FORCE ACCOUNT CHANGE ORDER/CONSTRUCTION CHANGE AUTHORIZATION

A. Refer to Article V.5.6 of the General Conditions of the Construction Agreement.

1.10 CORRELATION WITH CONTRACTOR'S SUBMITTALS

A. Periodically revise Schedule of Values and Application for Payment forms to record each change as a separate item of work, and to record the adjusted Contract Sum.

B. Periodically revise the Construction Schedule to reflect each change in Contract Time. Revise sub schedules to show changes for other items of work affected by the changes.

C. Upon completion of work under a Change Order, enter pertinent changes in Record Documents.

PART 2 PRODUCTS (NOT USED)

PART 3 EXECUTION (NOT USED)

END OF SECTION

SECTION 01200 PROJECT MEETINGS

PART 1 GENERAL

1.01 REQUIREMENTS INCLUDED

A. The County shall schedule the pre-construction meeting, periodic progress meetings and special meetings, if required, throughout progress of work.

B. Representatives of contractors, subcontractors and suppliers attending meetings shall be qualified and authorized to act on behalf of the entity each represents.

C. The Contractor shall attend meetings to ascertain that work is expedited consistent with Contract Documents and construction schedules.

1.02 PRE-CONSTRUCTION MEETING

A. Attendance:

1. County's Engineer.
2. County's Project Manager
3. Contractor.
4. Resident Project Representative.
5. Related Labor Contractor's Superintendent.
6. Major Subcontractors.
7. Major Suppliers.
8. Others as appropriate.

B. Suggested Agenda:

1. Distribution and discussion of:
   a. List of major subcontractors.
   b. Projected Construction Schedules.
   c. Coordination of Utilities
2. Critical work sequencing.
3. Project Coordination.
   a. Designation of responsible personnel.
   b. Emergency contact persons with phone numbers.
4. Procedures and processing of:
   a. Field decisions.
   b. Submittals.
   c. Change Orders.
   d. Applications for Payment.
5. Procedures for maintaining Record Documents.
6. Use of premises:
   a. Office, work and storage areas.
   b. County's REQUIREMENTS.
7. Temporary utilities.
8. Housekeeping procedures.
9. Liquidated damages.
10. Equal Opportunity Requirements.
11. Laboratory testing.
12. Project / Job meetings: Progress meeting, other special topics as needed.

PART 2 PRODUCTS (NOT USED)

PART 3 EXECUTION (NOT USED)

END OF SECTION

SECTION 01310 CONSTRUCTION SCHEDULE & PROJECT RESTRAINTS

PART 1 GENERAL

1.01 GENERAL

A. Construction under this contract must be coordinated with the County and accomplished in a logical order to maintain utilization and flow through existing facilities and public properties and rights-of-way and to allow construction to be completed within the time allowed by Contract Documents and in the manner set forth in the Contract.

1.02 CONSTRUCTION SCHEDULING GENERAL PROVISIONS

A. No work shall be done between 7:00 p.m. and 7:00 a.m. nor on weekends or legal holidays without written permission of the County. However, emergency work may be done without prior permission.

B. Night work may be established by the Contractor as regular procedure with the written permission of the County. Such permission, however, may be revoked at any time by the County if the Contractor fails to maintain adequate equipment and supervision for the proper execution and control of the work at night.

C. Due to potential health hazards and requirements of the State of Florida and the U.S. Environmental Protection Agency, existing facilities must be maintained in operation.

D. The Contractor shall be fully responsible for providing all temporary piping, plumbing, electrical hook-ups, lighting, temporary structure, or other materials, equipment and systems required to maintain the existing facility's operations. All details of temporary piping and temporary construction are not necessarily shown on the Drawings or covered in the Specifications. However, this does not relieve the Contractor of the responsibility to insure that construction will not interrupt proper facility operations.

E. The Contractor shall designate an authorized representative of his firm who shall be responsible for development and maintenance of the schedule and of progress and payment reports. This representative of the Contractor shall have direct project control and complete authority to act on behalf of the Contractor in fulfilling the commitments of the Contractor's schedule.

PART 2 PRODUCTS

2.01 GENERAL REQUIREMENTS

A. The Contractor shall submit a critical path schedule as described herein.

B. The planning, scheduling, management and execution of the work is the sole responsibility of the Contractor. The progress schedule requirement is established to allow County to review Contractor's planning, scheduling, management and execution of the work; to assist County in evaluating work progress and make progress payments and to allow other contractors to cooperate and coordinate their activities with those of the Contractor.

2.02 FORM OF SCHEDULES

A. Prepare schedules using the latest version of Microsoft Project, or other County approved

software, in the form of a horizontal bar chart diagram. The diagram shall be time-scaled and sequenced by work areas. Horizontal time scale shall identify the first work day of each week.

B. Activities shall be at least as detailed as the Schedule of Values. Activity durations shall be in whole working days. In addition, man-days shall be shown for each activity or tabulated in an accompanying report.

C. Diagrams shall be neat and legible and submitted on sheets at least 8-1/2 inches by 11 inches suitable for reproduction. Scale and spacing shall allow space for notations and future revisions.

2.03 CONTENT OF SCHEDULES

A. Each monthly schedule shall be based on data as of the last day of the current pay period.

B. Description for each activity shall be brief, but convey the scope of work described.

C. Activities shall identify all items of work that must be accomplished to achieve substantial completion, such as items pertaining to Contractor's installation and testing activities; items pertaining to the approval of regulatory agencies; contractor's time required for submittals, fabrication and deliveries; the time required by County to review all submittals as set forth in the Contract Documents; items of work required of County to support pre-operational, startup and final testing; time required for the relocation of utilities. Activities shall also identify interface milestones with the work of other contractors performing work under separate contracts with County.

D. Schedules shall show the complete sequence of construction by activities. Dates for beginning and completion of each activity shall be indicated as well as projected percentage of completion for each activity as of the first day of each month.

E. Submittal schedule for shop drawing review, product data, and samples shall show the date of Contractor submittal and the date approved submittals will be required by the County, consistent with the time frames established in the Specifications.

F. For Contract change orders granting time extensions, the impact on the Contract date(s) shall equal the calendar-day total time extension specified for the applicable work in the Contract change orders.

G. For actual delays, add activities prior to each delayed activity on the appropriate critical path(s). Data on the added activities of this type shall portray all steps leading to the delay and shall further include the following: separate activity identification, activity description indicating cause of the delay, activity duration consistent with whichever set of dates below applies, the actual start and finish dates of the delay or, if the delay is not finished, the actual start date and estimated completion date.

H. For potential delays, add an activity prior to each potentially delayed activity on the appropriate critical path(s). Data for added activities of this type shall include alternatives available to mitigate the delay including acceleration alternatives and further show the following: separate activity identification, activity description indicating cause of the potential delay and activity duration equal to zero work days.

2.04 SUPPORTING NARRATIVE

A. Status and scheduling reports identified below shall contain a narrative to document the project status, to explain the basis of Contractor's determination of durations, describe the Contract conditions and restraints incorporated into the schedule and provide an analysis pertaining to potential problems and practical steps to mitigate them.

B. The narrative shall specifically include:

1. Actual completion dates for activities completed during the monthly report period and actual start
dates for activities commenced during the monthly report period.
2. Anticipated start dates for activities scheduled to commence during the following monthly report period.
3. Changes in the duration of any activity and minor logic changes.
4. The progress along the critical path in terms of days ahead or behind the Contract date.
5. If the Monthly Status Report indicates an avoidable delay to the Contract completion date or interim completion dates as specified in the Agreement, Contractor shall identify the problem, cause and the activities affected and provide an explanation of the proposed corrective action to meet the milestone dates involved or to mitigate further delays.
6. If the delay is thought to be unavoidable, the Contractor shall identify the problem, cause, duration, specific activities affected and restraints of each activity.
7. The narrative shall also discuss all change order activities whether included or not in the revised/current schedule of legal status. Newly introduced change order work activities and the CPM path(s) that they affect, must be specifically identified. All change order work activities added to the schedule shall conform with the sequencing and Contract Time requirements of the applicable Change Order.
8. Original Contract date(s) shall not be changed except by Contract change order. A revision need not be submitted when the foregoing situations arise unless required by County. Review of a report containing added activities will not be construed to be concurrence with the duration or restraints for such added activities; instead the corresponding data as ultimately incorporated into the applicable Contract change order shall govern.
9. Should County require additional data, this information shall be supplied by Contractor within 10 calendar days.

2.05 SUBMITTALS

A. Contractor shall submit estimated and preliminary progress schedules (as identified in the Terms and Conditions of the Contract and the General Conditions), monthly status reports, a start-up schedule and an as-built schedule report all as specified herein.

B. All schedules, including estimated and preliminary schedules, shall be in conformance with the Contract Documents.

C. The finalized progress schedule discussed in the Contract Documents shall be the first monthly status report and as such shall be in conformance with all applicable specifications contained herein.

D. Monthly Status Report submittals shall include a time-scaled (days after notice to proceed) diagram showing all contract activities and supporting narrative. The initial detailed schedule shall use the notice to proceed as the start date. The finalized schedule, if

concurred with by County, shall be the work plan to be used by the contractor for planning, scheduling, managing and executing the work.

E. The schedule diagram shall be formatted as above. The diagram shall include (1) all detailed activities included in the preliminary and estimated schedule submittals, (2) calendar days prior to substantial completion, (3) summary activities for the remaining days. The critical path activities shall be identified, including critical paths for interim dates, if possible.

F. The Contractor shall submit progress schedules with each application for payment.

2.06 MONTHLY STATUS REPORTS

A. Contractor shall submit detailed schedule status reports on a monthly basis with the Application for Payment. The first such status report shall be submitted with the first Application for Payment and include data as of the last day of the pay period. The Monthly Report shall include a "marked-up" copy of the latest detailed schedule of legal status and a supporting narrative including updated information as described above. The Monthly Report will be reviewed by County and Contractor at a monthly schedule meeting and Contractor will address County's comments on the subsequent monthly report. Monthly status reports shall be the basis for evaluating Contractor's progress.

B. The "marked-up" diagram shall show, for the latest detailed schedule of legal status, percentages of completion for all activities, actual start and finish dates and remaining durations, as appropriate. Activities not previously included in the latest detailed schedule of legal status shall be added, except that contractual dates will not be changed except by change order. Review of a marked-up diagram by County will not be construed to constitute concurrence with the time frames, duration, or sequencing for such added activities; instead the corresponding data as ultimately incorporated into an appropriate change order shall govern.

2.07 STARTUP SCHEDULE

A. At least 60 calendar days prior to the date of substantial completion, Contractor shall submit a time-scaled (days after notice to proceed) diagram detailing the work to take place in the period between 60 days prior to substantial completion, together with a supporting narrative. County shall have 10 calendar days after receipt of the submittal to respond. Upon receipt of County's comments, Contractor shall make the necessary revisions and submit the revised schedule within 10 calendar days. The resubmittal, if concurred with by County, shall be the Work Plan to be used by Contractor for planning, managing, scheduling and executing the remaining work leading to substantial completion.

B. The time-scaled diagram shall use the latest schedule of legal status for those activities completed ahead of the last 60 calendar days prior to substantial completion and detailed activities for the remaining 60-day period within the time frames outlined in the latest schedule of legal status.

C. Contractor will be required to continue the requirement for monthly reports, as outlined above. In preparing this report, Contractor must assure that the schedule is consistent with the progress noted in the startup schedule.

2.08 REVISIONS

A. All revised Schedule Submittals shall be made in the same form and detail as the initial submittal and shall be accompanied by an explanation of the reasons for such revisions, all of which shall be subject to review and concurrence by County. The revision shall incorporate all previously made changes to reflect current as-built conditions. Minor changes to the approved submittal may be approved at monthly meetings; a minor change is not considered a revision in the context of this paragraph.

B. A revised schedule submittal shall be submitted for review when required by County.

PART 3 EXECUTION (NOT USED)

END OF SECTION

SECTION 01340 SHOP DRAWINGS, PROJECT DATA AND SAMPLES

PART 1 GENERAL

1.01 REQUIREMENTS INCLUDED

A. The Contractor shall submit to the County for review and approval: working drawings, shop drawings, test reports and data on materials and equipment (hereinafter in this section called data), and material samples (hereinafter in this section called samples) as are required for the proper control of work, including, but not limited to those working drawings, shop drawings, data and samples for materials and equipment specified elsewhere in the Specifications and in the Contract Drawings.

B. The Contractor is to maintain an accurate updated submittal log and will bring this log to each scheduled progress meeting with the County. This log should include the following items:

1. Submittal description and number assigned.
2. Date to County.
3. Date returned to Contractor (from County).
4. Status of Submittal (No exceptions taken, returned for confirmation or resubmittal, rejected).
5. Date of Resubmittal and Return (as applicable).
6. Date material released (for fabrication).
7. Projected date of fabrication.
8. Projected date of delivery to site.
9. Projected date and required lead time so that product installation does not delay contact.
10. Status of O&M manuals submitted.

1.03 CONTRACTOR'S RESPONSIBILITY

A. It is the duty of the Contractor to check all drawings, data and samples prepared by or for him before submitting them to the County for review. Each and every copy of the Drawings and data shall bear Contractor's stamp showing that they have been so checked. Shop drawings submitted to the County without the Contractor's stamp will be returned to the Contractor for conformance with this requirement. Shop drawings shall indicate any deviations in the submittal from requirements of the contract Documents.

B. Determine and verify:

1. Field measurements.
2. Field construction criteria.
3. Catalog numbers and similar data.
4. Conformance with Specifications and indicate all variances from the Specifications.

C. The Contractor shall furnish the County a schedule of Shop Drawing submittals fixing the respective dates for the submission of shop and working drawings, the beginning of manufacture, testing and installation of materials, supplies and equipment. This schedule shall indicate those that are critical to the progress schedule.

D. The Contractor shall not begin any of the work covered by a drawing, data, or a sample returned for correction until a revision or correction thereof has been reviewed and returned to him, by the County, with No Exceptions Taken or Approved As Noted.

E. The Contractor shall submit to the County all drawings and schedules sufficiently in advance of construction requirements to provide no less than twenty-one (21) calendar days for checking and appropriate action from the time the County receives them.

F. All material & product submittals, other than samples, may be transmitted electronically as a pdf file. All returns to the contractor will be as a pdf file only unless specifically requested otherwise.

G. The Contractor shall be responsible for and bear all cost of damages which may result from the ordering of any material or from proceeding with any part of work prior to the completion of the review by County of the necessary Shop Drawings.

1.04 COUNTY'S REVIEW OF SHOP DRAWINGS AND WORKING DRAWINGS

A. The County's review of drawings, data and samples submitted by the Contractor shall cover only general conformity to the Specifications, external connections and dimensions which affect the installation.

B. The review of drawings and schedules shall be general and shall not be construed:

1. As permitting any departure from the Contract requirements.
2. As relieving the Contractor of responsibility for any errors, including details, dimensions and materials.
3. As approving departures from details furnished by the County, except as otherwise provided herein.

C. If the drawings or schedules as submitted describe variations and show a departure from the Contract requirements which the County finds to be in the interest of the County and to be so minor as not to involve a change in Contract Price or time for performance, the County may return the reviewed drawings without noting any exception.

D. When reviewed by the County, each of the Shop and Working Drawings shall be identified as having received such review being so stamped and dated. Shop Drawings stamped "REJECTED" and with required corrections shown shall be returned to the Contractor for correction and resubmittal.

E. Resubmittals will be handled in the same manner as first submittals. On resubmittals, the Contractor shall direct specific attention, in writing or on resubmitted Shop Drawings, to revisions other than the corrections requested by the County on previous submissions. The Contractor shall make any corrections required by the County.

F. If the Contractor considers any correction indicated on the drawings to constitute a change to the Contract Drawings or Specifications, the Contractor shall give written notice thereof to the County.

G. The County shall review a submittal/resubmittal a maximum of three (3) times after which cost of review shall be borne by the Contractor. The cost of engineering shall be equal to the County's actual payroll cost.

H. When the Shop and Working Drawings have been completed to the satisfaction of the County, the Contractor shall carry out the construction in accordance therewith and shall make no further changes therein except upon written instructions from the County.

I. No partial submittals shall be reviewed. Incomplete submittals shall be returned to the Contractor and shall be considered not approved until resubmitted.

1.05 SHOP DRAWINGS

A. When used in the Contract Documents, the term "Shop Drawings" shall be considered to mean Contractor's plans for material and equipment which become an integral part of the Project. These drawings shall be complete and detailed. Shop Drawings shall consist of fabrication, drawings, setting drawings, schedule drawings, manufacturer's scale drawings and wiring and control diagrams. Cuts, catalogs, pamphlets, descriptive literature and performance and test data, shall be considered only as supportive to required Shop Drawings as defined above.

B. Drawings and schedules shall be checked and coordinated with the work of all trades involved, before they are submitted for review by the County and shall bear the Contractor's stamp of approval and original signature as evidence of such checking and coordination. Drawings or schedules submitted without this stamp of approval and original signature shall be returned to the Contractor for resubmission.

C. Each Shop Drawing shall have a blank area 3-1/2 inches by 3-1/2 inches, located adjacent to the title block. The title block shall display the following:

1. Number and title of the drawing.
2. Date of Drawing or revision.
3. Name of project building or facility.
4. Name of contractor and subcontractor submitting drawing.
5. Clear identification of contents and location of the work.
6. Specification title and number.

D. If drawings show variations from Contract requirements because of standard shop practice or for other reasons, the Contractor shall describe such variations in his letter of transmittal. If acceptable, proper adjustment in the contract shall be implemented where appropriate. If the Contractor fails to describe such variations, he shall not be relieved of the responsibility of executing the work in accordance with the Contract, even though such drawings have been reviewed.

E. Data on materials and equipment shall include, without limitation, materials and equipment lists, catalog sheets, cuts, performance curves, diagrams, materials of construction and similar descriptive material. Materials and equipment lists shall give, for each item thereon, the name and location of the supplier or manufacturer, trade name, catalog reference, size, finish and all other pertinent data.

F. For all mechanical and electrical equipment furnished, the Contractor shall provide a list including the equipment name and address and telephone number of the manufacturer's representative and service company so that service and/or spare parts can be readily obtained.

G. All manufacturers or equipment suppliers who proposed to furnish equipment or products shall submit an installation list to the County along with the required shop drawings. The

installation list shall include at least five installations where identical equipment has been installed and have been in operation for a period of at least one (1) year.

H. Only the County will utilize the color "red" in marking shop drawing submittals.

1.06 WORKING DRAWINGS

A. When used in the Contract Documents, the term "working drawings" shall be considered to mean the Contractor's fabrication and erection drawings for structures such as roof trusses, steelwork, precast concrete elements, bulkheads, support of open cut excavation, support of utilities, groundwater control systems, forming and false work; underpinning; and for such other work as may be required for construction of the project.

B. Copies of working drawings as noted above, shall be submitted to the County where required by the Contract Documents or requested by the County and shall be submitted at least thirty (30) days (unless otherwise specified by the County) in advance of their being required for work.

C. Working drawings shall be signed by a registered Professional Engineer, currently licensed to practice in the State of Florida and shall convey, or be accompanied by, calculation or other sufficient information to completely explain the structure, machine, or system described and its intended manner of use. Prior to commencing such work, working drawings must have been reviewed without specific exceptions by the County, which review will be for general conformance and will not relieve the Contractor in any way from his responsibility with regard to the fulfillment of the terms of the Contract. All risks of error are assumed by the Contractor; the County and Engineer shall not have responsibility therefor.

1.07 SAMPLES

A. The Contractor shall furnish, for the review of the County, samples required by the Contract Documents or requested by the County. Samples shall be delivered to the County as specified or directed. The Contractor shall prepay all shipping charges on samples. Materials or equipment for which samples are required shall not be used in work until reviewed by the County.

B. Samples shall be of sufficient size and quantity to clearly illustrate:

1. Functional characteristics of the product, with integrally related parts and attachment devices.
2. Full range of color, texture and pattern.
3. A minimum of two samples of each item shall be submitted.

C. Each sample shall have a label indicating:

1. Name of product.
2. Name of Contractor and Subcontractor.
3. Material or equipment represented.
4. Place of origin.
5. Name of Producer and Brand (if any).
6. Location in project.
   (Samples of finished materials shall have additional markings that will identify them under the finished schedules.)
7. Reference specification paragraph.

D. The Contractor shall prepare a transmittal letter in triplicate for each shipment of samples containing the information required above. He shall enclose a copy of this letter with the shipment and send a copy of this letter to the County. Review of a sample shall be only for the characteristics or use named in such and shall not be construed to change or modify any Contract requirements.

E. Reviewed samples not destroyed in testing shall be sent to the County or stored at the site of the work. Reviewed samples of the hardware in good condition will be marked for identification and may be used in the work. Materials and equipment incorporated in work shall match the reviewed samples. If requested at the time of submission, samples which failed testing or were rejected shall be returned to the Contractor at his expense.

PART 2 PRODUCTS (NOT USED)

PART 3 EXECUTION (NOT USED)

END OF SECTION

SECTION 01370 SCHEDULE OF VALUES

PART 1 GENERAL

1.01 REQUIREMENTS INCLUDED

A. The Contractor shall submit to the County a Schedule of Values allocated to the various portions of the work, within 10 days after date of Notice to Proceed.

B. Upon request of the County, the Contractor shall support the values with data which will substantiate their correctness.

C. The Schedule of Values shall be used only as the basis for the Contractor's Applications for Payment.

1.02 FORM AND CONTENT OF SCHEDULE OF VALUES

A. Schedule of Values will be considered for approval by County upon Contractor's request. Identify schedule with:

1. Title of Project and location.
2. Project number.
3. Name and address of Contractor.
4. Contract designation.
5. Date of submission.

B. Schedule of Values shall list the installed value of the component parts of the work in sufficient detail to serve as a basis for computing values for progress payments during construction.

C. Follow the table of contents for the Contract Document as the format for listing component items for structures:

1. Identify each line item with the number and title of the respective major section of the specification.
2. For each line item, list sub values of major products or operations under item.

D. Follow the bid sheets included in this Contract Documents as the format for listing component items for pipe lines.

E. The sum of all values listed in the schedule shall equal the total Contract sum.

PART 2 PRODUCTS (NOT USED)

PART 3 EXECUTION (NOT USED)

END OF SECTION

SECTION 01380 CONSTRUCTION PHOTOGRAPHS

PART 1 GENERAL

1.01 REQUIREMENTS INCLUDED

A. The Contractor shall employ a competent photographer to take construction record photographs or perform video, recording including furnishing all labor, materials, equipment and incidentals necessary to obtain photographs and/or video recordings of all construction areas.

B. Preconstruction record information shall consist of video recordings on digital video disks (DVD).

C. Construction progress information shall consist of photographs and digital photographs on a recordable compact disc (CD-R).

1.02 QUALIFICATIONS

A. All photography shall be done by a competent camera operator who is fully experienced and qualified with the specified equipment.

B. For the video recording, the audio portion should be done by a person qualified and knowledgeable in the specifics of the Contract, who shall speak with clarity and diction so as to be easily understood.

1.03 PROJECT PHOTOGRAPHS

A. Provide one print of each photograph with each pay application.

B. Provide one recordable compact disc with digital photographs with each pay application.

C. Negatives:

1. All negatives shall remain the property of photographer.
2. The Contractor shall require that photographer maintain negatives or protected digital files for a period of two years from date of substantial completion of the project.
3. Photographer shall agree to furnish additional prints to County at commercial rates applicable at time of purchase. Photographer shall also agree to participate as required in any litigation requiring the photographer as an expert witness.

D. The Contractor shall pay all costs associated with the required photography and prints. Any parties requiring additional photography or prints shall pay the photographer directly.

E. All project photographs shall be a single weight, color image. All finishes shall be smooth surface and glossy and all prints shall be 8 inches x 10 inches.

F. Each print shall have clearly marked on the back, the name of the project, the orientation of view, the date and time of exposure, name and address of the photographer and the photographers numbered identification of exposure.

G. All project photographs shall be taken from locations to adequately illustrate conditions prior

to construction, or conditions of construction and state of progress. The Contractor shall consult with the County at each period of photography for instructions concerning views required.

1.04 VIDEO RECORDINGS

A. Video, recording shall be done along all routes that are scheduled for construction. Video, recording shall include full, recording of both sides of all streets and the entire width of easements plus 10 feet on each side on which construction is to be performed. All video recording shall be in full color.

B. A complete view, in sufficient detail with audio description of the exact location shall be provided.

C. The engineering plans shall be used as a reference for stationing in the audio portion of the recordings for easy location identification.

D. Two complete sets of video recordings shall be delivered to the County on digital video disks (DVD) for the permanent and exclusive use of the County prior to the start of any construction on the project.

E. All video recordings shall contain the name of the project, the date and time of the video, recording, the name and address of the photographer and any other identifying information required.

F. Construction shall not start until preconstruction video recordings are completed, submitted and accepted by the County. In addition, no progress payments shall be made until the preconstruction video recordings are accepted by the County.

PART 2 PRODUCTS (NOT USED)

PART 3 EXECUTION (NOT USED)

END OF SECTION

SECTION 01410 TESTING AND TESTING LABORATORY SERVICES

PART 1 GENERAL

1.01 REQUIREMENTS INCLUDED

A. County shall employ and pay for the services of an independent testing laboratory to perform testing specifically indicated on the Contract Documents or called out in the Specifications. County may elect to have materials and equipment tested for conformity with the Contract Documents at any time.

1. Contractor shall cooperate fully with the laboratory to facilitate the execution of its required services.
2. Employment of the laboratory shall in no way relieve the Contractor's obligations to perform the work of the Contract.

1.02 LIMITATIONS OF AUTHORITY OF TESTING LABORATORY

A. Laboratory is not authorized to:

1. Release, revoke, alter or enlarge on requirements of Contract Documents.
2. Approve or accept any portion of the Work.
3. Perform any duties of the Contractor.

1.03 CONTRACTOR'S RESPONSIBILITIES

A. Cooperate with laboratory personnel; provide access to Work and/or to Manufacturer's operations.

B. Secure and deliver to the laboratory adequate quantities of representational samples of materials proposed to be used and which require testing.

C. Provide to the laboratory the preliminary design mix proposed to be used for concrete, and other material mixes which require control by the testing laboratory.

D. Materials and equipment used in the performance of work under this Contract are subject to inspection and testing at the point of manufacture or fabrication. Standard specifications for quality and workmanship are indicated in the Contract Documents. The County may require the Contractor to provide statements or certificates from the manufacturers and fabricators that the materials and equipment provided by them are manufactured or fabricated in full accordance with the standard specifications for quality and workmanship indicated in the Contract Documents. All costs of this testing and providing statements and certificates shall be a subsidiary obligation of the Contractor and no extra charge to the County shall be allowed on account of such testing and certification.

E. Furnish incidental labor and facilities:

1. To provide access to work to be tested.
2. To obtain and handle samples at the project site or at the source of the product to be tested.
3. To facilitate inspections and tests.
4. For storage and curing of test samples.

F. Notify laboratory sufficiently in advance of operations to allow for laboratory assignment of personnel and scheduling of tests.

1. When tests or inspections cannot be performed due to insufficient notice, Contractor shall reimburse County for laboratory personnel and travel expenses incurred due to Contractor's negligence.

G. Employ and pay for the services of the same or a separate, equally qualified independent testing laboratory to perform additional inspections, sampling and testing required for the Contractor's convenience and as approved by the County.

H. If the test results indicate the material or equipment complies with the Contract Documents, the County shall pay for the cost of the testing laboratory. If the tests and any subsequent retests indicate the materials and equipment fail to meet the requirements of the Contract Documents, the contractor shall pay for the laboratory costs directly to the testing firm or the total of such costs shall be deducted from any payments due the Contractor.

PART 2 PRODUCTS (NOT USED)

PART 3 EXECUTION (NOT USED)

END OF SECTION

SECTION 01510 TEMPORARY AND PERMANENT UTILITIES

PART 1 GENERAL

1.01 REQUIREMENTS INCLUDED

The Contractor shall be responsible for furnishing all requisite temporary utilities, i.e., power, water, sanitation, etc. The Contractor shall obtain and pay for all permits required as well as pay for all temporary usages. The Contractor shall remove all temporary facilities upon completion of work.

1.02 REQUIREMENTS OF REGULATORY AGENCIES

A. Comply with National Electric Code.

B. Comply with Federal, State and Local codes and regulations and with utility company requirements.

C. Comply with County Health Department regulations.

PART 2 PRODUCTS

2.01 MATERIALS, GENERAL

Materials for temporary utilities may be "used". Materials for electrical utilities shall be adequate in capacity for the required usage, shall not create unsafe conditions and shall not violate requirements of applicable codes and standards.

2.02 TEMPORARY ELECTRICITY AND LIGHTING

Arrange with the applicable utility company for temporary power supply. Provide service required for temporary power and lighting and pay all costs for permits, service and for power used.

2.03 TEMPORARY WATER

A. The Contractor shall arrange with Manatee County Utilities Customer Service office to provide water for construction purposes, i.e., meter, pay all costs for installation, maintenance and removal, and service charges for water used.

B. The Contractor shall protect piping and fitting against freezing.

2.04 TEMPORARY SANITARY FACILITIES

A. The Contractor shall provide sanitary facilities in compliance with all laws and regulations.

B. The Contractor shall service, clean and maintain facilities and enclosures.

PART 3 EXECUTION

3.01 GENERAL

A. The Contractor shall maintain and operate systems to assure continuous service.

B. The Contractor shall modify and extend systems as work progress requires.

3.02 REMOVAL

A. The Contractor shall completely remove temporary materials and equipment when their use is no longer required.

B. The Contractor shall clean and repair damage caused by temporary installations or use of temporary facilities.

END OF SECTION

SECTION 01570 TRAFFIC REGULATION

PART 1 GENERAL

1.01 REQUIREMENTS INCLUDED

A. The Contractor shall be responsible for providing safe and expeditious movement of traffic through construction zones. A construction zone is defined as the immediate areas of actual construction and all abutting areas which are used by the Contractor and which interfere with the driving or walking public.

B. The Contractor shall remove temporary equipment and facilities when no longer required, restore grounds to original or to specified conditions.

1.02 TRAFFIC CONTROL

A. The necessary traffic control shall include, but not be limited to, such items as proper construction warning signs, signals, lighting devices, markings, barricades, channelization and hand signaling devices. The Contractor shall be responsible for installation and maintenance of all devices and detour routes and signage for the duration of the construction period. The Contractor shall utilize the appropriate traffic plan from the FDOT Maintenance of Traffic Standards, Series 600 of the FDOT Roadway & Traffic Design Standards, Latest Edition.

B. Should there be the necessity to close any portion of a roadway carrying vehicles or pedestrians the Contractor shall submit a Traffic Control Plan (TCP) at least 5 days before a partial or full day closure, and at least 8 days before a multi-day closure. TCP shall be submitted, along with a copy of their accreditation, by a certified IMSA or ATSA Traffic Control Specialist.

1. At no time will more than one (1) lane of a roadway be closed to vehicles and pedestrians without an approved road closure from the County Transportation Department. With any such closings, adequate provision shall be made for the safe expeditious movement of each.
2. All traffic control signs must be in place and inspected at least 1 day in advance of the closure. Multi-day closures notification signs shall be in place at least 3 days in advance of the closure. All signs must be covered when no in effect, and checked twice a day by the Worksite Traffic Supervisor when they are in effect.

C. The Contractor shall be responsible for removal, relocation, or replacement of any traffic control device in the construction area which exists as part of the normal preconstruction traffic control scheme. Any such actions shall be performed by the Contractor under the supervision and in accordance with the instructions of the applicable highway department unless otherwise specified.

D. The Contractor will consult with the County immediately on any vehicular or pedestrian safety or efficiency problem incurred as a result of construction of the project.

E. The Contractor shall provide ready access to businesses and homes in the project area during construction. The Contractor shall be responsible for coordinating this work with affected homeowners.

F. When conditions require the temporary installation of signs, pavement markings and traffic

barriers for the protection or workers and traffic, the entire array of such devices shall be depicted on working drawings for each separate stage of work. These drawings shall be submitted to the County for review and approval prior to commencement of work on the site.

G. Precast concrete traffic barriers shall be placed adjacent to trenches and other excavations deeper than six inches below the adjacent pavement surface.

PART 2 PRODUCTS (NOT USED)

PART 3 EXECUTION (NOT USED)

END OF SECTION

SECTION 01580 PROJECT IDENTIFICATION AND SIGNS

PART 1 GENERAL

1.01 REQUIREMENTS INCLUDED

A. Furnish, install and maintain County project identification signs.

B. Remove signs on completion of construction.

C. Allow no other signs to be displayed except for traffic control and safety.

1.02 PROJECT IDENTIFICATION SIGN (COUNTY)

A. Two painted signs, of not less than 32 square feet (3 square meters) area, with painted graphic content to include:

1. Title of Project.
2. Name of County.
3. Names and titles of authorities as directed by County.
4. Prime Contractor.

B. Graphic design, style of lettering and colors: As approved by the County.

C. Erect on the site at a lighted location of high public visibility, adjacent to main entrance to site, as approved by the County

1.03 INFORMATIONAL SIGNS

A. Painted signs with painted lettering, or standard products.

1. Size of signs and lettering: as required by regulatory agencies, or as appropriate to usage.
2. Colors: as required by regulatory agencies, otherwise of uniform colors throughout project.

B. Erect at appropriate locations to provide required information.

1.04 QUALITY ASSURANCE

A. Sign Painter: Professional experience in type of work required.

B. Finishes, Painting: Adequate to resist weathering and fading for scheduled construction period.

1.05 PUBLIC NOTIFICATION

A. Door Hangers: The Contractor shall generate and distribute door hangers to all residents who will be impacted by project construction.

1. Residents impacted include anyone who resides inside, or within 500 feet of project limits of construction.

B. Door Hangers shall be distributed prior to start of construction of the project. Hangers shall be affixed to doors of residents via elastic bands or tape.

EXAMPLE:

PLEASE PARDON THE INCONVENIENCE WHILE THE ROADWAY IS BEING RECONSTRUCTED IN YOUR NEIGHBORHOOD

This project consists of utility improvements and the reconstruction of ??? Boulevard from U.S. ??? to ??? Street West. The project is expected to begin in August, 201X and be completed in July 201X.

Location Map

WE HOPE TO KEEP ANY INCONVENIENCE TO A MINIMUM. HOWEVER, IF YOU HAVE ANY PROBLEMS, PLEASE CONTACT THE FOLLOWING:

A. Contractor
Contractor Address
Contractor Phone (Site Phone)

Project Manager
PM Address
PM Phone No. & Ext.

B. Project Inspector
Inspector Phone Number

AFTER HOURS EMERGENCY NUMBER - (941) 747-HELP
THANK YOU FOR YOUR UNDERSTANDING AND PATIENCE
MANATEE COUNTY GOVERNMENT - PROJECT MANAGEMENT DEPT.

PART 2 PRODUCTS

2.01 SIGN MATERIALS

A. Structure and Framing: May be new or used, wood or metal, in sound condition structurally adequate to work and suitable for specified finish.

B. Sign Surfaces: Exterior softwood plywood with medium density overlay, standard large sizes to minimize joints.

1. Thickness: As required by standards to span framing members, to provide even, smooth surface without waves or buckles.

C. Rough Hardware: Galvanized.

D. Paint: Exterior quality, as specified in the Contract Documents.

PART 3 EXECUTION

3.01 PROJECT IDENTIFICATION SIGN

A. Paint exposed surface or supports, framing and surface material; one coat of primer and one coat of exterior paint.

B. Paint graphics in styles, size and colors selected.

3.02 MAINTENANCE

The Contractor shall maintain signs and supports in a neat, clean condition; repair damages to structures, framing or sign.

3.03 REMOVAL

The Contractor shall remove signs, framing, supports and foundations at completion of project.

END OF SECTION

SECTION 01590 COUNTY'S FIELD OFFICE

PART 1 GENERAL

1.01 REQUIREMENTS INCLUDED

Contractor shall furnish, install and maintain one temporary field office during the entire construction period for the sole use of the County.

1.02 OTHER REQUIREMENTS

A. Prior to installation of the County's field office, the Contractor shall consult with the County on location, access and related facilities.

B. All site use approvals shall be obtained by the Contractor.

C. Upon completion of construction, the Contractor shall remove the field office and restore the site to its original condition.

1.03 REQUIREMENTS FOR FACILITIES

A. Construction:

1. The field office shall be structurally sound, weather tight, with floors raised aboveground.
2. At Contractor's option, portable or mobile buildings may be used.

B. Office for Field Engineer:

1. A separate office for sole use of the County with secure entrance doors, key and lock shall be provided.
2. Area: 250 sq. ft. minimum, with minimum dimension of 8 feet.
3. Windows:
   a. Minimum of three (3).
   b. Operable sash and insect screens.
   c. Locate field office to provide maximum view of construction areas.
4. Furnishings:
   a. Two standard size chairs and desks with three drawers each.
   b. One drafting table: 39"x72"x36" high, with one equipment drawer.
   c. One metal, double-door storage cabinet with lock and key.
   d. One plan rack to hold a minimum of six sets of project drawings.
   e. One standard four-drawer legal-size metal filing cabinet with lock and key.
   f. Six linear feet of bookshelves.
   g. One swivel arm chair.
   h. Two straight chairs.
   i. One drafting table stool.
   j. One waste basket.
   k. One tackboard, 36"x30".
   l. One fire extinguisher.
   m. One first aid kit.
5. Services:
   a. Adequate lighting.
   b. Exterior lighting at entrance door.

c. Automatic heating and mechanical cooling equipment to maintain comfort conditions.
d. Minimum of four 110 volt duplex electric convenience outlets, at least one on each wall.
e. Electric distribution panel: Two circuits minimum 110 volt, 60 hertz service.
f. Convenient access to drinking water and toilet facilities.
g. Telephone: One private direct line instrument.
h. Fax: combination fax/duplicator.

PART 2 PRODUCTS

2.01 MATERIALS, EQUIPMENT, FURNISHINGS

May be new or used, but must be serviceable, adequate for required purpose and must adhere to all applicable codes or regulations including the Manatee County Building Codes.

PART 3 EXECUTION

3.01 PREPARATION

Fill and grade site as necessary for temporary structure to provide positive surface drainage.

3.02 INSTALLATION

A. Construct temporary field office on proper foundation and provide connections for all utility services.

1. Secure portable or mobile building when used.
2. Provide steps and landings at entrance doors.

END OF SECTION

SECTION 01600 MATERIAL AND EQUIPMENT

PART 1 GENERAL

1.01 REQUIREMENTS INCLUDED

A. Material and equipment incorporated into the work:

1. Conform to applicable specifications and standards.
2. Comply with size, make, type and quality specified, or as specifically approved in writing by the County.
3. Manufactured and Fabricated Products:
   a. Design, fabricate and assemble in accordance with the best engineering and shop practices.
   b. Manufacture like parts of duplicate units to standard sizes and gages, to be interchangeable.
   c. Two or more items of the same kind shall be identical and manufactured by the same manufacturer.
   d. Products shall be suitable for service conditions.
   e. Equipment capacities, sizes and dimensions shown or specified shall be adhered to unless variations are specifically approved in writing.
4. Do not use material or equipment for any purpose other than that for which it is specified.
5. All material and equipment incorporated into the project shall be new.

1.02 MANUFACTURER'S INSTRUCTIONS

A. When Contract Documents require that installation of work shall comply with manufacturer's printed instructions, obtain and distribute copies of such instructions to parties involved in the installation, including two copies to County. Maintain one set of complete instructions at the job site during installation and until completion.

B. Handle, install, connect, clean, condition and adjust products in strict accordance with such instructions and in conformity with specified requirements. Should job conditions or specified requirements conflict with manufacturer's instructions, consult with County prior to proceeding. Do not proceed with work without clear instructions.

1.03 TRANSPORTATION AND HANDLING

A. Arrange deliveries of products in accordance with construction schedules, coordinate to avoid conflict with work and conditions at the site.

1. Deliver products in undamaged condition, in manufacturer's original containers or packaging, with identifying labels intact and legible.
2. Immediately on delivery, inspect shipments to assure compliance with requirements of Contract Documents and approved submittals and that products are properly protected and undamaged.

B. Provide equipment and personnel to handle products by methods to prevent soiling or damage to products or packaging.

1.04 SUBSTITUTIONS AND PRODUCT OPTIONS

Contractor's Options:

1. For products specified only by reference standard, select any product meeting that standard.
2. For products specified by naming one or more products or manufacturers and "or equal", Contractor must submit a request for substitutions of any product or manufacturer not specifically named in a timely manner so as not to adversely affect the construction schedule.

PART 2 PRODUCTS (NOT USED)

PART 3 EXECUTION (NOT USED)

END OF SECTION

SECTION 01620 STORAGE AND PROTECTION

PART 1 GENERAL

1.01 REQUIREMENTS INCLUDED

Provide secure storage and protection for products to be incorporated into the work and maintenance and protection for products after installation and until completion of Work.

1.02 STORAGE

A. Store products immediately on delivery and protect until installed in the Work, in accord with manufacturer's instructions, with seals and labels intact and legible.

B. Exterior Storage

1. Provide substantial platform, blocking or skids to support fabricated products above ground to prevent soiling or staining.
   a. Cover products, subject to discoloration or deterioration from exposure to the elements, with impervious sheet coverings. Provide adequate ventilation to avoid condensation.
   b. Prevent mixing of refuse or chemically injurious materials or liquids.

C. Arrange storage in manner to provide easy access for inspection.

1.03 MAINTENANCE OF STORAGE

A. Maintain periodic system of inspection of stored products on scheduled basis to assure that:

1. State of storage facilities is adequate to provide required conditions.
2. Required environmental conditions are maintained on continuing basis.
3. Surfaces of products exposed to elements are not adversely affected. Any weathering of products, coatings and finishes is not acceptable under requirements of these Contract Documents.

B. Mechanical and electrical equipment which requires servicing during long term storage shall have complete manufacturer's instructions for servicing accompanying each item, with notice of enclosed instructions shown on exterior of package.

1. Equipment shall not be shipped until approved by the County. The intent of this requirement is to reduce on-site storage time prior to installation and/or operation. Under no circumstances shall equipment be delivered to the site more than one month prior to installation without written authorization from the County.
2. All equipment having moving parts such as gears, electric motors, etc. and/or instruments shall be stored in a temperature and humidity controlled building approved by the County until such time as the equipment is to be installed.
3. All equipment shall be stored fully lubricated with oil, grease, etc. unless otherwise instructed by the manufacturer.
4. Moving parts shall be rotated a minimum of once weekly to insure proper lubrication and to avoid metal-to-metal "welding". Upon installation of the equipment, the Contractor shall start the equipment, at least half load, once weekly for an adequate period of time to insure that the equipment does not deteriorate from lack of use.
5. Lubricants shall be changed upon completion of installation and as frequently as

required, thereafter during the period between installation and acceptance.

6. Prior to acceptance of the equipment, the Contractor shall have the manufacturer inspect the equipment and certify that its condition has not been detrimentally affected by the long storage period. Such certifications by the manufacturer shall be deemed to mean that the equipment is judged by the manufacturer to be in a condition equal to that of equipment that has been shipped, installed, tested and accepted in a minimum time period. As such, the manufacturer will guaranty the equipment equally in both instances. If such a certification is not given, the equipment shall be judged to be defective. It shall be removed and replaced at the Contractor's expense.

1.04 PROTECTION AFTER INSTALLATION

A. Provide protection of installed products to prevent damage from subsequent operations. Remove when no longer needed, prior to completion of work.

B. Control traffic to prevent damage to equipment and surfaces.

C. Provide coverings to protect finished surfaces from damage.

PART 2 PRODUCTS (NOT USED)

PART 3 EXECUTION (NOT USED)

END OF SECTION

SECTION 01700 CONTRACT CLOSEOUT

PART 1 GENERAL

1.01 REQUIREMENTS INCLUDED

Comply with requirements stated in Conditions of the Contract and in Specifications for administrative procedures in closing out the work.

1.02 SUBSTANTIAL COMPLETION

A. The Contractor shall submit the following items when the Contractor considers the work to be substantially complete:

1. A written notice that the work, or designated portion thereof, is substantially complete.
2. A list of items to be completed or corrected.

B. Within a reasonable time after receipt of such notice, the County shall make an inspection to determine the status of completion.

C. Project record documents and operations and maintenance manuals must be submitted before the project shall be considered substantially complete.

D. If the County determines that the work is not substantially complete:

1. The County shall notify the Contractor in writing, stating the reasons.
2. The Contractor shall remedy the deficiencies in the work and send a second written notice of substantial completion to the County.
3. The County shall reinspect the work.

E. When the County finds that the work is substantially complete:

1. The Engineer shall prepare and deliver to the County a tentative Certificate of Substantial Completion (Manatee County Project Management Form PMD-8) with a tentative list of the items to be completed or corrected before final payment.
2. The Engineer shall consider any objections made by the County as provided in Conditions of the Contract. When the Engineer considers the work substantially complete, he will execute and deliver to the County a definite Certificate of Substantial Completion (Manatee County Project Management Form PMD-8) with a revised tentative list of items to be completed or corrected.

1.03 FINAL INSPECTION

A. When the Contractor considered the work to be complete, he shall submit written certification stating that:

1. The Contract Documents have been reviewed.
2. The work has been inspected for compliance with Contract Documents.
3. The work has been completed in accordance with Contract Documents.
4. The equipment and systems have been tested in the presence of the County's representative and are operational.
5. The work is completed and ready for final inspection.

B. The County shall make an inspection to verify the status of completion after receipt of such certification.

C. If the County determines that the work is incomplete or defective:

1. The County shall promptly notify the Contractor in writing, listing the incomplete or defective work.
2. The Contractor shall take immediate steps to remedy the stated deficiencies and send a second written certification to County that the work is complete.
3. The County shall reinspect the work.

D. Upon finding the work to be acceptable under the Contract Documents, the County shall request the Contractor to make closeout submittals.

E. For each additional inspection beyond a total of three (3) inspections for substantial and final completion due to the incompleteness of the work, the Contractor shall reimburse the County's fees.

1.04 CONTRACTOR'S CLOSEOUT SUBMITTALS TO COUNTY

A. Project Record Documents (prior to substantial completion).

B. Operation and maintenance manuals (prior to substantial completion).

C. Warranties and Bonds.

D. Evidence of Payment and Release of Liens: In accordance with requirements of General and Supplementary Conditions.

E. Certification letter from Florida Department of Transportation and Manatee County Department of Transportation, as applicable.

F. Certificate of Insurance for Products and Completed Operations.

G. Final Reconciliation, Warranty Period Declaration, and Contractor's Affidavit (Manatee County Project Management Form PMD-9).

1.05 FINAL ADJUSTMENT OF ACCOUNTS

A. Submit a final statement of accounting to the County.

B. Statement shall reflect all adjustments to the Contract Sum:

1. The original Contract Sum.
2. Additions and deductions resulting from:
   a. Previous Change Orders
   b. Unit Prices
   c. Penalties and Bonuses
   d. Deductions for Liquidated Damages
   e. Other Adjustments
3. Total Contract Sum, as adjusted.
4. Previous payments.

5. Sum remaining due.

C. Project Management shall prepare a final Change Order, reflecting approved adjustments to the Contract Sum which were not previously made by Change Orders.

1.06 FINAL APPLICATION FOR PAYMENT

Contractor shall submit the final Application for Payment in accordance with procedures and requirements stated in the Conditions of the Contract.

PART 2 PRODUCTS (NOT USED)

PART 3 EXECUTION (NOT USED)

END OF SECTION

SECTION 01710 CLEANING

PART 1 GENERAL

1.01 REQUIREMENTS INCLUDED

Execute cleaning during progress of the work and at completion of the work, as required by the General Conditions.

1.02 DISPOSAL REQUIREMENTS

Conduct cleaning and disposal operations to comply with all Federal, State and Local codes, ordinances, regulations and anti-pollution laws.

PART 2 PRODUCTS

2.01 MATERIALS

A. Use only those cleaning materials which will not create hazards to health or property and which will not damage surfaces.

B. Use only those cleaning materials and methods recommended by manufacturer of the surface material to be cleaned.

C. Use cleaning materials only on surfaces recommended by cleaning material manufacturer.

PART 3 EXECUTION

3.01 DURING CONSTRUCTION

A. Execute periodic cleaning to keep the work, the site and adjacent properties free from accumulation of waste materials, rubbish and wind-blown debris, resulting from construction operations.

B. Provide on-site containers for the collection of waste materials, debris and rubbish.

C. Remove waste materials, debris and rubbish from the site periodically and dispose of at legal disposal areas away from the site.

3.02 DUST CONTROL

A. Clean interior spaces prior to the start of finish painting and continue cleaning on an as-needed basis until painting is finished.

B. Schedule operations so that dust and other contaminants resulting from cleaning process will not fall on wet or newly-coated surfaces.

3.03 FINAL CLEANING

A. Employ skilled workmen for final cleaning.

B. Broom clean exterior paved surfaces; rake clean other surfaces of the grounds.

C. Prior to final completion or County occupancy, Contractor shall conduct an inspection of sight-exposed interior and exterior surfaces and all work areas to verify that the entire work is clean.

END OF SECTION

SECTION 01720 PROJECT RECORD DOCUMENTS

PART 1 GENERAL

1.01 REQUIREMENTS INCLUDED

A. Contractor shall maintain at the site for the County one record copy of:

1. Drawings.
2. Specifications.
3. Addenda.
4. Change Orders and other modifications to the Contract.
5. County's field orders or written instructions.
6. Approved shop drawings, working drawings and samples.
7. Field test records.
8. Construction photographs.

1.02 MAINTENANCE OF DOCUMENTS AND SAMPLES

A. Store documents and samples in Contractor's field office apart from documents used for construction.

1. Provide files and racks for storage of documents.
2. Provide locked cabinet or secure storage space for storage of samples.

B. File documents and samples in accordance with CSI format.

C. Maintain documents in a clean, dry, legible, condition and in good order. Do not use record documents for construction purposes.

D. Make documents and samples available at all times for inspection by the County.

1.03 MARKING DEVICES

A. Provide felt tip marking pens for recording information in the color code designated by the County.

1.04 RECORDING

A. Label each document "PROJECT RECORD" in neat large printed letters.

B. Record information concurrently with construction progress.

C. Do not conceal any work until required information is recorded.

D. Drawings; Legibly mark to record actual construction:

1. All underground piping with elevations and dimensions. Changes to piping location. Horizontal and vertical locations of underground utilities and appurtenances, referenced to permanent surface improvements. Actual installed pipe material, class, etc. Locations of drainage ditches, swales, water lines and force mains shall be shown every 200 feet (measured along the centerline) or alternate lot lines, whichever is closer. Dimensions at these locations shall indicate distance from

centerline of right-of-way to the facility.

2. Field changes of dimension and detail.
3. Changes made by Field Order or by Change Order.
4. Details not on original contract drawings.
5. Equipment and piping relocations.
6. Locations of all valves, fire hydrants, manholes, water and sewer services, water and force main fittings, underdrain cleanouts, catch basins, junction boxes and any other structures located in the right-of-way or easement, shall be located by elevation and by station and offset based on intersection P.I.'s and centerline of right-of-way. For facilities located on private roads, the dimensioning shall be from centerline of paving or another readily visible baseline.
7. Elevations shall be provided for all manhole rim and inverts; junction box rim and inverts; catch basin rim and inverts; and baffle, weir and invert elevations in control structures. Elevations shall also be provided at the PVI's and at every other lot line or 200 feet, whichever is less, of drainage swales and ditches. Bench marks and elevation datum shall be indicated.
8. Slopes for pipes and ditches shall be recalculated, based on actual field measured distances, elevations, pipe sizes, and type shown. Cross section of drainage ditches and swales shall be verified.
9. Centerline of roads shall be tied to right-of-way lines. Elevation of roadway centerline shall be given at PVI's and at all intersections.
10. Record drawings shall show bearings and distances for all right-of-way and easement lines, and property corners.
11. Sidewalks, fences and walls, if installed at the time of initial record drawing submittal, shall be located every 200 feet or alternate lot lines, whichever is closer. Dimensions shall include distance from the right-of-way line and the back of curb and lot line or easement line.
12. Sanitary sewer mainline wyes shall be located from the downstream manhole. These dimensions shall be provided by on-site inspections or televiewing of the sewer following installation.
13. Elevations shall be provided on the top of operating nuts for all water and force main valves.
14. Allowable tolerance shall be ± 6.0 inches for horizontal dimensions. Vertical dimensions such as the difference in elevations between manhole inverts shall have an allowable tolerance of ± 1/8 inch per 50 feet (or part thereof) of horizontal distance up to a maximum tolerance of ± 2 inch.
15. Properly prepared record drawings on mylar, together with two copies, shall be certified by a design professional (Engineer and/or Surveyor registered in the State of Florida), employed by the Contractor, and submitted to the County.

E. Specifications and Addenda; Legibly mark each Section to record:

1. Manufacturer, trade name, catalog number and supplier of each product and item of equipment actually installed.
2. Changes made by field order or by change order.

F. Shop Drawings (after final review and approval):

1. Five sets of record drawings for each process equipment, piping, electrical system and instrumentation system.

1.05 SUBMITTAL

A. Prior to substantial completion and prior to starting the bacteria testing of water lines, deliver signed and sealed Record Documents and Record Drawings to the County. These will be reviewed and verified by the inspector. If there are any required changes or additions, these shall be completed and the entire signed and sealed set resubmitted prior to final pay application.

B. The Contractor shall employ a Professional Engineer or Surveyor registered in the State of Florida to verify survey data and properly prepare record drawings. Record drawings shall be certified by the professional(s) (Engineer or Surveyor licensed in Florida), as stipulated by the Land Development Ordinance and submitted on signed and sealed paper drawings, signed and dated mylar drawings together with an AutoCAD version on a recordable compact disk (CD).

C. The CD shall contain media in AutoCad Version 2004 or later, or in any other CAD program compatible with AutoCad in DWG or DXF form. All fonts, line types, shape files or other pertinent information used in the drawing and not normally included in AutoCad shall be included on the media with a text file or attached noted as to its relevance and use.

D. Accompany submittal with transmittal letter, containing:

1. Date.
2. Project title and number.
3. Contractor's name and address.
4. Title and number of each Record Document.
5. Signature of Contractor or his authorized representative.

Note: The data required to properly prepare these record drawings shall be obtained at the site, at no cost to the County by the responsible design professional or his/her duly appointed representative. The appointed representative shall be a qualified employee of the responsible design professional or a qualified inspector retained by the responsible design professional on a project-by-project basis.

PART 2 STANDARDS

2.01 MINIMUM RECORD DRAWING STANDARDS FOR ALL RECORD DRAWINGS SUBMITTED TO MANATEE COUNTY

A. Record drawings shall be submitted to at least the level of detail in the contract documents. It is anticipated that the original contract documents shall serve as at least a background for all record information. Original drawings in CAD format may be requested of the County.

B. Drawings shall meet the criteria of paragraph 1.04 D above.

PART 3 EXECUTION (NOT USED)

END OF SECTION

SECTION 01730 OPERATING AND MAINTENANCE DATA

PART 1 GENERAL

1.01 REQUIREMENTS INCLUDED

A. Compile product data and related information appropriate for County's maintenance and operation of products furnished under Contract.

Prepare operating and maintenance data as specified in this and as referenced in other pertinent sections of Specifications.

B. Instruct County's personnel in maintenance of products and equipment and systems.

C. Provide three (3) sets of operating and maintenance manuals for each piece of equipment provided within this Contract.

1.02 FORM OF SUBMITTALS

A. Prepare data in form of an instructional manual for use by County's personnel.

B. Format:

1. Size: 8-1/2 inch x 11 inch
2. Paper: 20 pound minimum, white, for typed pages
3. Text: Manufacturer's printed data or neatly typewritten
4. Drawings:
   a. Provide reinforced punched binder tab, bind in with text.
   b. Fold larger drawings to size of text pages.
5. Provide fly-leaf for each separate product or each piece of operating equipment.
   a. Provide typed description of product and major component parts of equipment.
   b. Provide indexed tabs.
6. Cover: Identify each volume with typed or printed title "OPERATING AND MAINTENANCE INSTRUCTIONS". List:
   a. Title of Project.
   b. Identity of separate structures as applicable.
   c. Identity of general subject matter covered in the manual.

C. Binders:

1. Commercial quality three-ring binders with durable and cleanable plastic covers.
2. Maximum ring size: 1 inch.
3. When multiple binders are used, correlate the data into related consistent groupings.

1.03 MANUAL FOR EQUIPMENT AND SYSTEMS

A. Submit three copies of complete manual in final form.

B. Content for each unit of equipment and system, as appropriate:

1. Description of unit and component parts.
   a. Function, normal operating characteristics and limiting conditions.

b. Performance curves, engineering data and tests.
c. Complete nomenclature and commercial number of replaceable parts.

2. Operating Procedures:
   a. Start-up, break-in, routine and normal operating instructions.
   b. Regulation, control, stopping, shut-down and emergency instructions.
   c. Summer and winter operating instructions.
   d. Special operating instructions.
3. Maintenance Procedures:
   a. Routine operations.
   b. Guide to "trouble-shooting".
   c. Disassembly, repair and reassembly.
   d. Alignment, adjusting and checking.
4. Servicing and lubricating schedule.
   a. List of lubricants required.
5. Manufacturer's printed operating and maintenance instructions.
6. Description of sequence of operation by control manufacturer.
7. Original manufacturer's parts list, illustrations, assembly drawings and diagrams required for maintenance.
   a. List of predicted parts subject to wear.
   b. Items recommended to be stocked as spare parts.
8. As installed control diagrams by controls manufacturer.
9. Each contractor's coordination drawings.
   a. As installed color coded piping diagrams.
10. Charts of valve tag numbers, with location and function of each valve.
11. List of original manufacturer's spare parts, manufacturer's current prices and recommended quantities to be maintained in storage.
12. Other data as required under pertinent sections of specifications.

C. Content, for each electric and electronic system, as appropriate:

1. Description of system and component parts.
   a. Function, normal operating characteristics and limiting conditions.
   b. Performance curves, engineering data and tests.
   c. Complete nomenclature and commercial number of replaceable parts.
2. Circuit directories of panelboards.
   a. Electrical service.
      b. Controls.
   c. Communications.
3. As-installed color coded wiring diagrams.
4. Operating procedures:
   a. Routine and normal operating instructions.
   b. Sequences required.
   c. Special operating instructions.
5. Maintenance procedures:
   a. Routine operations.
   b. Guide to "trouble-shooting".
   c. Disassembly, repair and reassembly.
   d. Adjustment and checking.
6. Manufacturer's printed operating and maintenance instructions.
7. List of original manufacture's spare parts, manufacturer's current prices and recommended quantities to be maintained in storage.
8. Prepare and include additional data when the need for such data becomes apparent during instruction of County's personnel.

D. Prepare and include additional data when the need for such data becomes apparent during instruction on County's personnel.

E. Additional requirements for operating and maintenance data: Respective sections of Specifications.

1.04 SUBMITTAL SCHEDULE

A. Submit one copy of completed data in final form fifteen days prior to substantial completion.

1. Copy will be returned after substantial completion, with comments (if any).

B. Submit two copies of approved data in final form. Final acceptance will not be provided until the completed manual is received and approved.

1.05 INSTRUCTION OF COUNTY'S PERSONNEL

A. Prior to final inspection or acceptance, fully instruct County's designated operating and maintenance personnel in operation, adjustment and maintenance of products, equipment and systems.

B. Operating and maintenance manual shall constitute the basis of instruction.

1. Review contents of manual with personnel in full detail to explain all aspects of operations and maintenance.

PART 2 PRODUCTS (NOT USED)

PART 3 EXECUTION (NOT USED)

END OF SECTION

SECTION 01740 WARRANTIES AND BONDS

PART 1 GENERAL

1.01 REQUIREMENTS INCLUDED

A. Compile specified warranties and bonds.

B. Compile specified service and maintenance contracts.

C. Co-execute submittals when so specified.

D. Review submittals to verify compliance with Contract Documents.

E. Submit to County for review and transmittal.

1.02 SUBMITTAL REQUIREMENTS

A. Assemble warranties, bonds and service and maintenance contracts, executed by each of the respective manufacturers, suppliers and subcontractors.

B. Number of original signed copies required: Two each.

C. Table of Contents: Neatly typed, in orderly sequence. Provide complete information for each item.

1. Product or work item.
2. Firm, with name of principal, address and telephone number.
3. Scope.
4. Date of beginning of warranty, bond or service and maintenance contract.
5. Duration of warranty, bond or service maintenance contract.
6. Provide information for County's personnel:
   a. Proper procedure in case of failure.
   b. Instances which might affect the validity of warranty or bond.
7. Contractor, name of responsible principal, address and telephone number.

1.03 FORM OF SUBMITTALS

A. Prepare in duplicate packets.

B. Format:

1. Size 8-1/2 inch x 11 inch punched sheets for standard 3-ring binder. Fold larger sheets to fit into binders.
2. Cover: Identify each packet with typed or printed title "WARRANTIES AND BONDS". List:
   a. Title of Project.
   b. Name of Contractor.

C. Binders: Commercial quality, three-ring, with durable and cleanable plastic covers.

1.04 TIME OF SUBMITTALS

A. Make submittals within ten days after date of substantial completion and prior to final request for payment.

B. For items of work, where acceptance is delayed materially beyond date of substantial completion, provide updated submittal within ten days after acceptance, listing date of acceptance as start of warranty period.

1.05 SUBMITTALS REQUIRED

A. Submit warranties, bonds, service and maintenance contracts as specified in respective sections of Specifications.

B. Approval by the County of all documents required under this section is a pre-requisite to requesting a final inspection and final payment

PART 2 PRODUCTS (NOT USED)

PART 3 EXECUTION (NOT USED)

END OF SECTION

DIVISION 2 SITE WORK

SECTION 02064 MODIFICATIONS TO EXISTING STRUCTURES, PIPING AND EQUIPMENT

PART 1 GENERAL

1.01 SCOPE OF WORK

Furnish all labor, materials, equipment and incidentals required to modify, alter and/or convert existing structures as shown or specified and as required for the installation of piping, mechanical equipment and appurtenances. Existing piping and equipment shall be removed and dismantled as necessary for the performance of facility alterations in accordance with the requirements herein specified.

PART 2 PRODUCTS (NOT USED)

PART 3 EXECUTION

3.01 GENERAL

A. The Contractor shall cut, repair, reuse, excavate, demolish or otherwise remove parts of the existing structures or appurtenances, as indicated on the Contract Drawings, herein specified, or necessary to permit completion of the work under this Contract. The Contractor shall dispose of surplus materials resulting from the above work in an approved manner. The work shall include all necessary cutting and bending of reinforcing steel, structural steel, or miscellaneous metal work found embedded in the existing structures.

B. The Contractor shall dismantle and remove all existing equipment, piping, and other appurtenances required for the completion of the work. Where called for or required, the contractor shall cut existing pipelines for the purpose of making connections thereto. Anchor bolts for equipment and structural steel removed shall be cut off one inch below the concrete surface. Surface shall be finished as specified in the Contract Documents.

C. At the time that a new connection is made to an existing pipeline, additional new piping, extending to and including a new valve, shall be installed. Pipe anchorage, if required, is part of the installation shall also be installed as directed by the County.

D. No existing structure, equipment, or appurtenance shall be shifted, cut, removed, or otherwise altered except with the express approval of and to the extent approved by the County.

E. When removing materials or portions of existing utility pipelines and/or structures or when making openings in walls and partitions, the Contractor shall take all precautions and use all necessary barriers and other protective devices so as not to damage the structures beyond the limits necessary for the new work, and not to damage the structures or contents by falling or flying debris. Unless otherwise permitted, line drilling will be required in cutting existing concrete.

F. Materials and equipment removed in the course of making alterations and additions shall remain the property of the County, except that items not salvageable, as determined by the County, shall become the property of the Contractor to be disposed of by him off the work

site at his own place of disposal. Operating equipment shall be thoroughly cleaned, lubricated, and greased for protection during prolonged storage.

G. All alterations to existing utility pipes and structures shall be done at such time and in such manner as to comply with the approved time schedule. So far as possible before any part of the work is started, all tools, equipment, and materials shall be assembled and made ready so that the work can be completed without delay.

H. All workmanship and new materials involved in constructing the alterations shall conform to the General Specifications for the classes of work insofar as such specifications are applicable.

I. All cutting of existing concrete or other material to provide suitable bonding to new work shall be done in a manner to meet the requirements of the respective section of these Specifications covering the new work. When not covered, the work shall be carried on in the manner and to the extent directed by the Resident Project Representative.

J. Surfaces of seals visible in the completed work shall be made to match as nearly as possible the adjacent surfaces.

K. Non-shrink grout shall be used for setting wall castings, sleeves, leveling pump bases, doweling anchors into existing concrete and elsewhere as shown.

L. Where necessary or required for the purpose of making connections, the Contractor shall cut existing pipelines in a manner to provide an approved joint. Where required, he shall use flanges, or provide Dresser Couplings, all as required.

M. The Contractor shall provide flumes, hoses, piping and other related items to divert or provide suitable plugs, bulkheads, or other means to hold back the flow of water or other liquids, all as required in the performance of the work under this Contract.

N. Care shall be taken not to damage any part of existing buildings or foundations or outside structures.

3.02 CONNECTING TO EXISTING PIPING AND EQUIPMENT

The Contractor shall verify exact location, material, alignment, joint, etc. of existing piping and equipment prior to making the connections called out in the Drawings. The verifications shall be performed with adequate time to correct any potential alignment or other problems prior to the actual time of connection. A Manatee County representative must be present for all tie-ins for a visual inspection.

3.03 REMOVAL AND ABANDONMENT OF ASBESTOS CEMENT PIPE AND APPURTENANCES

A. All work associated with the removal or abandonment of existing asbestos cement pipe and appurtenances shall be performed by a licensed asbestos abatement contractor or subcontractor registered in the State of Florida. After removal of the facilities, all trenches shall be backfilled in accordance with the Contract Documents. The cost of disposing of the removed materials shall be borne by the Contractor.

B. The asbestos abatement contractor or subcontractor shall contact the appropriate regulatory agencies prior to removal or abandonment of any asbestos material and shall

obtain all required permits and licenses and issue all required notices. The Contractor shall be responsible for all fees associated with permits, licenses and notices to the governing regulatory agencies. An asbestos manifest form must accompany each and every shipment of such pipe or pipe material waste to the Manatee County Lena Road Landfill. Prior to each shipment, a minimum of 24 hours notice to the Landfill field office (Phone #748-5543) is required.

C. All work associated with removal or abandonment of asbestos cement pipe and appurtenances shall be performed in accordance with the standards listed below and all other applicable local, State, or Federal standards.

1. Florida Administrative Code, Chapter 62-257, "Asbestos Program".
2. National Emission Standards Hazardous Air Pollution (NESHAP), 40 CFR, Part 61, Subpart M, latest revision.
3. Occupational Safety and Health Act, 29 CFR, 1910.1001 – Asbestos.
4. Title 40 CFR, Part 763, Asbestos.
5. Florida Statute Title XXXII, Chapter 469, Asbestos Abatement.

3.04 IN-PLACE GROUTING OF EXISTING PIPE

A. Where water and wastewater utility pipes are to be abandoned in place, they shall be filled with a sand/cement grout as specified herein. When such pipes are constructed with asbestos cement materials, the abandonment activities shall be performed by a licensed asbestos abatement contractor as specified in these Specifications.

B. Grout shall be injected within the pipe sections indicated on the Drawings. The ends of these sections shall be capped and/or plugged. The grouting program shall consist of pumping sand-cement grout with suitable chemical additives at pressures necessary to fill the pipe sections shown on the Drawings to prevent the potential for future collapse.

C. The pump used for grouting should be a continuous flow, positive displacement model with a pugmill type mixing vat having a minimum shaft speed of 60 rpm and incorporated as an integral part of the equipment. Alternate equipment may be used subject to the approval of the County. The rate of pumping shall not exceed six (6) cubic feet per minute. The pumping pressures shall be in the range of 100 to 150 psi.

D. The Contractor shall provide standpipes and/or additional means of visual inspection as required by the County to determine if adequate grout material has filled the entire pipe section(s). The Contractor shall make necessary provisions for the County's representative to monitor all grouting operations.

E. All pipe to be abandoned shall be capped or plugged with a fitting or material that will prevent soil or other material from entering the pipe. All caps and plugs shall be subject to approval by the County.

END OF SECTION

SECTION 02100 SITE PREPARATION

PART 1 GENERAL

1.01 SCOPE OF WORK

A. This Section covers clearing, grubbing and stripping of the project site and/or along the pipeline route.

B. The Contractor shall clear and grub all of the area within the limits of construction or as required, which includes, but is not limited to utility easements. The width of the area to be cleared shall be reviewed by the County prior to the beginning of any clearing.

C. The Contractor's attention is directed to any Soil Erosion and Sediment Control Ordinances in force in Manatee County. The Contractor shall comply with all applicable sections of these ordinances.

PART 2 PRODUCTS (NOT USED)

PART 3 EXECUTION

3.01 CLEARING

The surface of the ground, for the area to be cleared and grubbed shall be completely cleared of all timber, brush, stumps, roots, grass, weeds, rubbish and all other objectionable obstructions resting on or protruding through the surface of the ground. However, trees shall be preserved as hereinafter specified unless otherwise designated by the County. Clearing operations shall be conducted so as to prevent damage to existing structures and installations and to those under construction, so as to provide for the safety of employees and others. Soil erosion control devices such as hay bales and silt fences shall be installed to satisfy all Federal, State and County requirements.

3.02 GRUBBING

Grubbing shall consist of the complete removal of all stumps, roots larger than 1-1/2 inches in diameter, matted roots, brush, timber, logs and any other organic or metallic debris not suitable for foundation purposes, resting on, under or protruding through the surface of the ground to a depth of 18 inches below the subgrade. All depressions excavated below the original ground surface for or by the removal of such objects, shall be refilled with suitable materials and compacted to a density conforming to the surrounding ground surface.

3.03 STRIPPING

In areas so designated, topsoil shall be stockpiled. Topsoil so stockpiled shall be protected until it is placed as specified. The County shall have the option to receive all excess topsoil materials. The Contractor shall pay all equipment and labor cost to deliver excess top soil material to a remote site chosen by the County within a five mile radius of the construction site. Should County not choose to receive any or all excess topsoil materials, the Contractor shall dispose of said material at no additional cost to County.

3.04 DISPOSAL OF CLEARED AND GRUBBED MATERIAL

The Contractor shall dispose of all material and debris from the clearing and grubbing

operation by hauling such material and debris off site. The cost of disposal (including hauling) of cleared and grubbed material and debris shall be considered a subsidiary obligation of the Contractor; the cost of which shall be included in the prices bid for the various classes of work.

3.05 PRESERVATION OF TREES

Those trees which are not designated for removal by the County shall be carefully protected from damage. The Contractor shall erect such barricades, guards and enclosures as may be considered necessary by him for the protection of the trees during all construction operation.

3.06 PRESERVATION OF DEVELOPED PRIVATE PROPERTY

A. The Contractor shall exercise extreme care to avoid unnecessary disturbance of developed private property adjacent to proposed project site. Trees, shrubbery, gardens, lawns and other landscaping, which are not designated by the County to be removed, shall be replaced and replanted to restore the construction easement to the condition existing prior to construction.

B. All soil preservation procedures and replanting operations shall be under the supervision of a nursery representative experienced in such operations.

C. Improvements to the land such as fences, walls, outbuildings and other structures which of necessity must be removed, shall be replaced with equal quality materials and workmanship.

D. The Contractor shall clean up the construction site across developed private property directly after construction is completed upon approval of the County.

3.07 PRESERVATION OF PUBLIC PROPERTY

The appropriate paragraphs of these Specifications shall apply to the preservation and restoration of public lands, parks, rights-of-way, easements and all other damaged areas. This includes, but is not limited to the trimming of trees damaged by contractor's equipment.

END OF SECTION

SECTION 02220 EXCAVATION, BACKFILL, FILL AND GRADING FOR STRUCTURES

PART 1 GENERAL

1.01 SCOPE OF WORK

A. Structural excavation shall consist of the removal of material for the construction of foundations for structures and other excavation designated on the drawings or in these specifications.

B. Structural excavation and backfill shall consist of furnishing material, if necessary and placing and compacting backfill material around structures to the lines and grades designated on the drawings, as specified or directed by the County.

C. Structural excavation and backfill shall include the furnishing of all materials, equipment and other facilities which may be necessary to perform the excavations, place and compact the backfill, install sheeting and bracing, and carry out any necessary dewatering. It shall also include the wasting or disposal of surplus excavated material in a manner and in locations approved by the County.

D. The Contractor is responsible for the protection of every tree which is scheduled to remain in the project area. This includes trees which may or may not be shown on the plans. Every tree shall be adequately protected in place at no additional cost to the County. This includes, but is not limited to, protecting the root systems and adjusting grades as necessary for tree/root protection.

1.02 QUALITY ASSURANCE

A. Testing Agency:

1. In place soil compaction tests shall be performed by a qualified testing laboratory.
2. Compaction tests shall be taken every 500 feet, except in the road crossings or road shoulders. Tests are to be taken according to current FDOT Standards.

B. Reference Standards:

1. American Society for Testing and Materials (ASTM):
   a. ASTM D1557, Moisture-Density Relations of Soils Using 10-lb. (4.5-kg) Rammer and 18-in. (457-mm) Drop.

1.03 JOB CONDITIONS

A. The Contractor shall provide, operate and maintain all necessary pumps, discharge lines, well points, etc., in sufficient number and capacity to keep all excavation, bases, pits, etc., free from seepage, standing or running water at all times throughout the period of construction.

B. The Contractor shall assume all responsibility for the security of the excavation required, employing bracing, lining or other accepted means necessary to accomplish same.

C. Excavated areas shall be cleared of all debris, water, slush, muck, clay and soft or loose earth and shall be conditioned to the entire satisfaction of the County.

D. All excavated material unsuitable for use or which will not be used shall be disposed of in a manner consistent with State and County regulation.

E. All unsuitable organic materials, roots, logs, etc., found during excavation shall be removed by the Contractor and the trench shall be refilled with suitable material.

PART 2 PRODUCTS

2.01 MATERIAL FOR CONTROLLED FILL

A. Composition: Only approved material free from organic matter and lumps of clay, shall be used for backfill. Excavated earth free from debris or organic material may be used for backfilling foundations or fill.

B. Crushed stone and shell shall meet or exceed current FDOT Standards.

2.02 UNSUITABLE MATERIAL

Unsuitable material shall be defined as highly organic soil per ASTM D2487 Group PT. This includes, but is not limited to, such items as topsoil, roots, vegetable matter, trash, debris, and clays that cannot be dried sufficiently to obtain specified compaction.

PART 3 EXECUTION

3.01 INSPECTION

A. The Contractor shall verify that work preceding the affected work of this Section has been satisfactorily completed.

B. Conditions adversely affecting the work of this Section shall be corrected to the satisfaction of the County.

3.02 REMOVAL OF UNSUITABLE MATERIALS

A. The Contractor shall remove unsuitable material from within the limits of the Work.

B. Materials meeting requirements for controlled fill shall be stockpiled as necessary and in such a manner satisfactory to the County.

C. All material excavated shall be placed so as to minimize interference with public travel and to permit proper access for inspection of the work.

3.03 EXCAVATION

A. When concrete or shell subbase footing is to rest on an excavated surface, care shall be taken not to disturb the natural soil. Final removal and replacement of the foundation material and subbase compaction to grade shall not be made until just before the concrete or masonry is placed.

B. When any structural excavation is completed, the Contractor shall notify the County who will make an inspection of the excavation. No concrete or masonry shall be placed until the excavation has been approved by the County.

C. The elevations of the footing bottom and the base slab as shown on the Drawings, shall be considered as approximate and the County may order in writing, such changes in dimensions or elevations of the footings and slab base as necessary to secure satisfactory foundations.

D. All excavation shall be made within an area bounded by lines five feet outside and parallel to the exterior walls of the structure to allow for correct forming, shoring and inspection of foundation work. Pouring of concrete against earth side walls shall not be permitted.

E. If the ground is excavated below the grade called for by the Drawings or becomes unstable due to the Contractor's carelessness or operations, the ground shall be excavated to undisturbed native soil before continuing concreting operations.

F. If in the opinion of the County, the material at or below the normal grade of the bottom of the trench is unsuitable for pipe or structure foundation, it shall be removed to the depth directed by the County and if so directed, replaced by crushed stone or washed shell.

3.04 STRUCTURAL BACKFILL

A. Structural backfill shall not be placed until the footings or other portions of the structure or facility have been inspected by the County and approved for backfilling.

B. A minimum of 1-1/2" layer of lean concrete shall be placed as a working mat for the concrete base slabs and footings if required by the County.

C. Fill shall be placed in uniform layers not more than 12" thick and compacted to a minimum of 98 percent of the maximum density determined by ASTM D1557, Method A or C, or as directed by the County. The Contractor shall securely tamp the backfill with pneumatic rammer around all wall foundations. The method of compaction shall be satisfactory to the County.

D. Compaction of structural backfill by ponding and jetting may be permitted when, as determined by the County: the backfill material is of such character that it will be self-draining when compacted; foundation materials will not soften or be otherwise damaged by the applied water; no damage from hydrostatic pressure will result to the structure. Ponding and jetting within two feet below finished subgrade shall not be permitted in roadway areas. At the discretion of the County, ponding and jetting may be permitted with compaction layers not to exceed four feet.

E. Surplus material not used on-site shall be removed and disposed of off-site by the Contractor. In no case shall surplus material be deposited on adjacent lands. Fill used for grading shall be placed in layers not to exceed 12 inches in thickness and shall be compacted to a density equal or greater to that of the surrounding natural ground.

3.05 BACKFILLING AROUND STRUCTURES

A. Common fill and structural fill are specified for use as backfill against the exterior walls of the structures. Fill shall be placed in layers having a maximum thickness of eight (8) inches in loose state and shall be compacted sufficiently to prevent settlement. If compaction is by rolling or ramming, material shall be wetted down as required. Where material can be suitably compacted by jetting or puddling, the Contractor may use one of these methods. No boulders shall be allowed to roll down the slopes and hit the walls.

B. Backfilling shall be carried up evenly on all walls of an individual structure simultaneously. A variation of two (2) feet in elevation will be the maximum allowable. No backfill shall be allowed against walls until the walls and their supporting slabs, if applicable, have attained sufficient strength. Backfilling shall be subjected to approval by the County.

C. In locations where pipes pass through building walls, the Contractor shall take the following precautions to consolidate the refill up to an elevation of at least one foot above the bottom of the pipes:

1. Place structural fill in such areas for a distance of not less than three feet either side of the center line of the pipe in level layers not exceeding 6-inches in depth.
2. Wet each layer to the extent directed and thoroughly compact each layer with a power tamper to the satisfaction of the County.
3. Structural fill shall be of the quality specified under Part 2 of this Section.

D. The surface of filled areas shall be graded to smooth true lines, strictly conforming to grades indicated on the grading plan. No soft spots or uncompacted areas shall be allowed in the work.

E. Temporary bracing shall be provided as required during construction of all structures to protect partially completed structures against all construction loads, hydraulic pressure and earth pressure. The bracing shall be capable of resisting all loads applied to the walls as a result of backfilling.

3.06 FIELD QUALITY CONTROL

A. The density of soil in place shall be a minimum of 95 percent in accordance with ASTM test 1557-70T, Method A or C.

END OF SECTION

SECTION 02221 TRENCHING, BEDDING AND BACKFILL FOR PIPE

PART 1 GENERAL

1.01 SCOPE OF WORK

A. The Contractor shall furnish all labor, materials, equipment and incidentals necessary to perform all excavation, backfill, fill, grading, trench protection or other related work required to complete the piping work shown on the Drawings and specified herein. The work shall include, but not be limited to: vaults; duct conduit; pipe; roadways and paving; backfilling; required fill or borrow operations; grading; disposal of surplus and unsuitable materials; and all related work such as sheeting, bracing and dewatering.

B. Prior to commencing work, the Contractor shall examine the site and review test borings if available, or undertake his own subsurface investigations and take into consideration all conditions that may affect his work.

C. The Contractor is responsible for the protection of every tree which is scheduled to remain in the project area. This includes trees which may or may not be shown on the plans. Every tree shall be adequately protected in place at no additional cost to the County. This includes, but is not limited to protecting the root systems and adjusting grades as necessary for tree/root protection.

1.02 PROTECTION

A. Sheeting and Bracing in Excavations:

1. In connection with construction of underground structures, the Contractor shall properly construct and maintain cofferdams. These shall consist of: sheeting and bracing as required to support the sides of excavations, to prevent any movement which could in any way diminish the width of the excavation below that necessary for proper construction and to protect adjacent structures, existing yard pipe and/or foundation material from disturbance, undermining, or other damage. Care shall be taken to prevent voids outside of the sheeting, but if voids are formed, they shall be immediately filled and rammed.
2. Trench sheeting for pipes: no sheeting is to be withdrawn if driven below, mid-diameter of any pipe and no wood sheeting shall be cut off at a level lower than one foot above the top of any pipe unless otherwise directed by the County. During the progress of the work, the County may direct the Contractor in writing to leave additional wood sheeting in place. If steel sheeting is used for trench sheeting, removal shall be as specified above, unless written approval is given for an alternate method of removal.
3. All sheeting and bracing not left in place shall be carefully removed in such a manner as not to endanger the construction or other structures, utilities, existing piping, or property. Unless otherwise approved or indicated on the Drawings or in the Specification, all sheeting and bracing shall be removed after completion of the piping or structure, care being taken not to disturb or otherwise injure the pipeline or finished masonry. All voids left or caused by withdrawal of sheeting shall be immediately refilled with sand by ramming with tools specifically made for that purpose, by watering, or as may otherwise be directed.
4. The Contractor shall construct, to the extent he deems it desirable for his method of operation, the cofferdams and sheeting outside the neat lines of the pipeline trench or foundation unless otherwise indicated on the Drawings or directed by the County.

Sheeting shall be plumb and securely braced and tied in position. Sheeting, bracing and cofferdams shall be adequate to withstand all pressures to which the pipeline or structure will be subjected. Pumping, bracing and other work within the cofferdam shall be done in a manner to avoid disturbing any construction of the pipeline or the enclosed masonry. Any movement or bulging which may occur shall be corrected by the Contractor at his own expense so as to provide the necessary clearances and dimensions.

5. Drawings of the cofferdams and design computations shall be submitted to the County and approved prior to any construction. However, approval of these drawings shall not relieve the Contractor of the responsibility for the cofferdams. The drawings and computations shall be prepared and stamped by a Registered Professional Engineer in the State of Florida and shall be in sufficient detail to disclose the method of operation for each of the various stages of construction, if required, for the completion of the pipeline and substructures.

B. Dewatering, Drainage and Flotation

1. The Contractor shall construct and place all pipelines, concrete work, structural fill, bedding rock and limerock base course, in-the-dry. In addition, the Contractor shall make the final 24" of excavation for this work in-the-dry and not until the water level is a minimum of 6" below proposed bottom of excavation.
2. The Contractor shall, at all times during construction, provide and maintain proper equipment and facilities to remove promptly and dispose of properly all water entering excavation and keep such excavations dry so as to obtain a satisfactory undisturbed subgrade foundation condition until the fill, structure, or pipes to be built thereon have been completed to such extent that they will not be floated or otherwise damaged by allowing water levels to return to natural elevations.
3. Dewatering shall at all times be conducted in such a manner as to preserve the natural undisturbed bearing capacity of the subgrade soils at proposed bottom of excavation.
4. Wellpoints may be required for dewatering the soil prior to final excavation for deeper in-ground structures or piping and for maintaining the lowered groundwater level until construction has been completed to avoid the structure, pipeline, or fill from becoming floated or otherwise damaged. Wellpoints shall be surrounded by suitable filter sand and no fines shall be removed by pumping. Pumping from wellpoints shall be continuous and standby pumps shall be provided.
5. The Contractor shall furnish all materials and equipment to perform all work required to install and maintain the proposed drainage systems for handling groundwater and surface water encountered during construction of structures, pipelines and compacted fills.
6. Where required, the Contractor shall provide a minimum of two operating groundwater observation wells at each structure to determine the water level during construction of the pipeline or structure. Locations of the observation wells shall be at structures and along pipelines as approved by the County prior to their installation. The observation wells shall be extended to 6 inches above finished grade, capped with screw-on caps protected by 24" x 24" wide concrete base and left in place at the completion of this Project.
7. Prior to excavation, the Contractor shall submit his proposed method of dewatering and maintaining dry conditions to the County for approval. Such approval shall not relieve the Contractor of the responsibility for the satisfactory performance of the system. The Contractor shall be responsible for correcting any disturbance of natural bearing soils for damage to pipeline or structures caused by an inadequate

dewatering system or by interruption of the continuous operation of the system as specified.

8. As part of his request for approval of a dewatering system, the Contractor shall demonstrate the adequacy of the proposed system and wellpoint filter sand by means of a test installation. Discharge water shall be clear, with no visible soil particles in a one quart sample. Discharge water shall not flow directly into wetlands or Waters of the State as defined by FDEP and SWFWMD.
9. During backfilling and construction, water levels shall be measured in observation wells located as directed by the County.
10. Continuous pumping will be required as long as water levels are required to be below natural levels.

PART 2 PRODUCTS

2.01 MATERIALS

A. General

1. Materials for use as fill and backfill shall be described below. For each material, the Contractor shall notify the County of the source of the material and shall furnish the County, for approval, a representative sample weighing approximately 50 pounds, at least ten calendar days prior to the date of anticipated use of such material.
2. Additional materials shall be furnished as required from off-site sources and hauled to the site.

B. Structural Fill

1. Structural fill in trenches shall be used below spread footing foundations, slab-on-grade floors and other structures as backfill within three feet of the below grade portions of structures.
2. Structural fill material shall be a minimum of 60 percent clean sand, free of organic, deleterious and/or compressible material. Minimum acceptable density shall be 98 percent of the maximum density as determined by AASHTO T-180. Rock in excess of 2-1/2" in diameter shall not be used in the fill material. If the moisture content is improper for attaining the specified density, either water shall be added or material shall be permitted to dry until the proper moisture content for compaction is reached.

C. Common Fill

1. Common fill material shall be free from organic matter, muck or marl and rock exceeding 2-1/2" in diameter. Common fill shall not contain broken concrete, masonry, rubble or other similar materials. Existing soil may be used to adjust grades over the site with the exception of the construction area.
2. Material falling within the above specification, encountered during the excavation, may be stored in segregated stockpiles for reuse. All material which, in the opinion of the County, is not suitable for reuse shall be spoiled as specified herein for disposal of unsuitable materials by the Contractor.

D. Crushed Stone

1. Crushed stone may be used for pipe bedding, manhole bases, as a drainage layer below structures with underdrains and at other locations indicated on the Drawings.

2. Crushed stone shall be size No. 57 with gradation as noted in Table 1 of Section 901 of Florida Department of Transportation, Construction of Roads and Bridges.

PART 3 EXECUTION

3.01 TRENCH EXCAVATION AND BACKFILLING

A. Excavation for all trenches required for the installation of pipes and electrical ducts shall be made to the depths indicated on the Drawings and in such manner and to such widths as will give suitable room for laying the pipe or installing the ducts within the trenches.

B. Rock shall be removed to a minimum 6" clearance around the bottom and sides of all the pipe or ducts being laid.

C. Where pipes or ducts are to be laid in limerock bedding or encased in concrete, the trench may be excavated by machinery to or just below the designated subgrade provided that the material remaining in the bottom of the trench is no more than slightly disturbed.

D. Where the pipes or ducts are to be laid directly on the trench bottom, the lower part of the trenches shall not be excavated to grade by machinery. The last of the material being excavated manually, shall be done in such a manner that will give a flat bottom true to grade so that pipe or duct can be evenly supported on undisturbed material. Bell holes shall be made as required.

E. Backfilling over pipes shall begin as soon as practicable after the pipe has been laid, jointed and inspected and the trench filled with suitable compacted material to the mid-diameter of the pipe.

F. Backfilling over ducts shall begin not less than three days after placing concrete encasement.

G. All backfilling shall be prosecuted expeditiously and as detailed on the Drawings.

H. Any space remaining between the pipe and sides of the trench shall be packed full by hand shovel with selected earth, free from stones having a diameter greater than 2" and thoroughly compacted with a tamper as fast as placed, up to a level of one foot above the top of the pipe.

I. The filling shall be carried up evenly on both sides with at least one man tamping for each man shoveling material into the trench.

J. The remainder of the trench above the compacted backfill, as just described above, shall be filled and thoroughly compacted by rolling, ramming, or puddling, as the County may direct, sufficiently to prevent subsequent settling.

END OF SECTION

SECTION 02223 EXCAVATION BELOW GRADE AND CRUSHED STONE OR SHELL REFILL

PART 1 GENERAL

1.01 SCOPE OF WORK

A. If in the opinion of the County, the material at or below the normal grade of the bottom of the trench is unsuitable for pipe or structure foundation, it shall be removed to the depth directed by the County and replaced by crushed stone or washed shell.

PART 2 PRODUCTS (NOT USED)

PART 3 MATERIALS

3.01 EXCAVATION AND DRAINAGE

A. Whatever the nature of unstable material encountered or the groundwater conditions, trench stabilization shall be complete and effective.

B. Should the Contractor excavate below the grade shown on the Contract drawings because of negligence or for his own convenience; due to failure in properly dewatering the trench; disturbs the subgrade before dewatering is sufficiently complete; he shall be directed by the County to excavate below grade. The work of excavating below grade and furnishing and placing the approved refill material shall be performed at the Contractor's expense.

3.02 REFILL

A. Should the material at the level of trench bottom consist of fine sand, sand and silt or soft earth, the subgrade material shall be removed as directed by the County and the excavation shall be refilled with crushed stone or washed shell.

END OF SECTION

SECTION 02260 FINISH GRADING

PART 1 GENERAL

1.01 WORK INCLUDED

A. The Contractor shall finish grade sub-soil.

B. The Contractor shall cut out areas to receive stabilizing base course materials for paving and sidewalks.

C. The Contractor shall place, finish grade and compact top soil.

1.02 PROTECTION

The Contractor shall prevent damage to existing fencing, trees, landscaping, natural features, bench marks, pavement and utility lines. Damage shall be corrected at no cost to the County.

PART 2 PRODUCTS

A. Topsoil: Shall be friable loam free from subsoil, roots, grass, excessive amount of weeds or other organics, stones, and foreign matter; acidity range (pH) of 5.5 to 7.5; containing a minimum of 4 percent and a maximum of 25 percent organic matter. The Contractor may use topsoil stockpiles on site if they conform to these requirements.

PART 3 EXECUTION

3.01 SUB-SOIL PREPARATION

A. The Contractor shall rough grade sub-soil systematically to allow for a maximum amount of natural settlement and compaction. Uneven areas and low spots shall be eliminated. Debris, roots, branches or other organics, stones, and sub-soil shall be removed by the Contractor and disposed of in a manner consistent with the latest Manatee County Standards as well as any affected regulatory agency. Should contaminated soil be found, the Contractor shall notify the County.

B. The Contractor shall cut out areas to sub-grade elevation to stabilize base material for paving and sidewalks.

C. The Contractor shall bring sub-soil to required profiles and contour graces gradually; and blend slopes into level areas.

D. The Contractor shall slope the structure grade a minimum of two (2) inches in ten (10) feet unless indicated otherwise on the Drawings.

E. The Contractor shall cultivate sub-grade to a depth of 3 inches where the topsoil is to be placed. He shall repeat cultivation in areas where equipment use has compacted sub-soil.

F. The Contractor shall not make grade changes which causes water to flow onto adjacent lands.

3.02 PLACING TOPSOIL

A. The Contractor shall place topsoil in areas where seeding, sodding and planting is to be performed. He shall place from the following minimum depths, up to finished grade elevations:

1. 6 inches for seeded areas
2. 4-1/2 inches for sodded areas
3. 24 inches for shrub beds
4. 18 inches for flower beds

B. The Contractor shall use topsoil in a dry state as determined by the County. He shall place the material during dry weather.

C. The Contractor shall use fine grade topsoil eliminating rough and low areas to ensure positive drainage. He shall maintain levels, profiles and contours of the sub-grades.

D. The Contractor shall remove stone, roots, grass, weeds, debris, and other organics or foreign material while spreading the material.

E. The Contractor shall manually spread topsoil around trees, plants and structures to prevent damage which may be caused by grading equipment.

F. The Contractor shall lightly compact and place the topsoil.

3.03 SURPLUS MATERIAL

A. The Contractor shall remove surplus sub-soil and topsoil from site at his expense.

B. The Contractor shall leave stockpile areas and entire job site clean and raked, ready for landscaping operations.

END OF SECTION

SECTION 02276 TEMPORARY EROSION AND SEDIMENTATION CONTROL

PART 1 GENERAL

1.01 DESCRIPTION

A. The work specified in this Section consists of the design, provision, maintenance and removal of temporary erosion and sedimentation controls as necessary.

B. Temporary erosion controls include, but are not limited to: grassing, mulching, netting, watering, and the reseeding of on-site surfaces and spoil and borrow area surfaces, interceptor ditches at ends of berms and other such work at those locations which will ensure that erosion during construction will be either eliminated or maintained within acceptable limits as established by the County.

C. Temporary sedimentation controls include, but are not limited to: silt dams, traps, barriers, and appurtenances at the foot of sloped surfaces which shall ensure that sedimentation pollution will be either eliminated or maintained within acceptable limits as established by the County.

D. The Contractor is responsible for providing effective temporary erosion and sediment control measures during construction or until final controls become effective.

1.02 REFERENCE DOCUMENTS

A. Florida Building Code.

B. FDEP/COE Dredge and Fill Regulations and/or Permit as applicable.

C. SWFWMD Permit Regulations and/or Permit as applicable.

D. Florida Stormwater, Erosion and Sedimentation Control Inspector's Manual.

PART 2 PRODUCTS

2.01 EROSION CONTROL

A. Netting - fabricated of material acceptable to the County.

B. Seed and sod.

2.02 SEDIMENTATION CONTROL

A. Bales - clean, seed free cereal hay type.

B. Netting - fabricated of material acceptable to the County.

C. Filter stone - crushed stone conforming to Florida Dept of Transportation specifications.

D. Concrete block - hollow, non-load-bearing type.

E. Concrete - exterior grade not less than one inch thick.

PART 3 EXECUTION

3.01 EROSION CONTROL

A. Minimum procedures for grassing shall be:

1. Scarify slopes to a depth of not less than six inches and remove large clods, rock, stumps, roots larger than 1/2 inch in diameter and debris.
2. Sow seed within twenty-four (24) hours after the ground is scarified with either mechanical seed drills or rotary hand seeders.
3. Apply mulch loosely and to a thickness of between 3/4-inch and 1-1/2 inches.
4. Apply netting over mulched areas on sloped surfaces.
5. Roll and water seeded areas in a manner which will encourage sprouting of seeds and growing of grass. Reseed areas which exhibit unsatisfactory growth. Backfill and seed eroded areas.

3.02 SEDIMENTATION CONTROL

A. The Contractor shall install and maintain silt dams, traps, barriers, and appurtenances as shown on the approved descriptions and working drawings. Deteriorated hay bales and dislodged filter stone shall be replaced by the Contractor at his expense.

3.03 PERFORMANCE

A. The Contractor, at his own expense, shall immediately take whatever steps are necessary to correct any deficiencies of the temporary erosion and sediment control measures employed if they fail to produce results or do not comply with the requirements of the State of Florida or any other federal, governmental or regulatory agency.

END OF SECTION

SECTION 02325 ROAD AND RAILROAD CROSSINGS

PART 1 GENERAL

1.01 SCOPE OF WORK

The Contractor shall furnish all labor, equipment, materials and incidentals required to install road or railroad crossings as shown on the Drawings and as specified herein.

1.02 OPERATIONS ON MANATEE COUNTY OR STATE OF FLORIDA PROPERTY

A. All work affecting Manatee County, Florida Department of Transportation, any other governmental agency's right-of-way or facilities, or railroad right-of-way shall be carried out to the full satisfaction of the applicable Department's authorized representative. The Contractor shall be responsible to meet any and all requirements of the Department of Transportation, railroad, or other agency pertaining to the specific project and shall conduct all his work accordingly.

B. Prior to the start of the jacking operation, a detailed jacking plan shall be submitted to the County for review and approval. No work shall be permitted until the submittals are accepted. A Bore Path Report shall be submitted with in three (3) days of completion of the bore.

C. Prior to construction, a minimum of three working days written notice prior to start of the actual work shall be given to the County and to the Florida Department of Transportation or other applicable agency.

D. The Contractor shall install, maintain and leave in place any sheeting, underpinning, cribbing and other related items (other than that required for the jacking pits) to support any structures or facility on the right-of-way owned by either Manatee County, Florida Dept. of Transportation or other governmental agency or railroad entity. The Contractor, at his expense, may be directed by the Department of Transportation, other applicable agency, or the County, to leave sheeting in place.

E. The Contractor shall perform all necessary soil test borings to determine actual soil conditions and shall utilize the results of said borings to determine the procedures required for each jack and bore operation, including, but not limited to, the presence of rock and necessary dewatering requirements.

F. No wires, equipment, or other appurtenances shall be permitted to be placed across or pass across State property without the express written permission of the Department of Transportation's authorized representative.

G. All equipment used by the Contractor on State property may be inspected by the State and shall not be used if it is deemed unsatisfactory by an authorized State representative. State highways shall be kept free of obstructions at all times.

H. No blasting shall be permitted under or adjacent to any State highways.

I. The Contractor shall be responsible for all damages arising from his negligence or failure to comply with any State or Manatee County regulations or requirements or deviations from the Contract Documents.

J. All State highway crossings shall be performed and completed in a manner fully satisfactory to the Department of Transportation and Manatee County.

K. Traffic control requirements and procedures are detailed in Section 01570 of this specification.

1.03 SHOP DRAWINGS

The Contractor shall furnish working drawings showing all fabrication and construction details for the jacked crossings.

1.04 SUBMITTALS

A. Contractor shall submit a Jacking Plan that includes the following:

1. Site layout plan for entry and exit pit locations, drawn to scale, depicting the position of all required equipment, access points, existing facilities to remain in place, existing traffic lanes to be maintained in operation, office trailers and storage sites.
2. Qualification information on jack/bore contractor.
3. Manufacturer's information on equipment to be used.
4. Methods and materials for retaining walls for jacking and receiving pits.

B. Bore Report that details final alignment, dimensions, and record documentation.

PART 2 PRODUCTS

2.01 MATERIALS

Sleeve, carrier pipe, skids, insulation, bulkheads, etc. shall be per contract plans.

PART 3 EXECUTION

3.01 JACKING SLEEVE

A. The Contractor shall provide all labor, material, equipment and appurtenances required for jacking the sleeves beneath the roadway or railroad tracks. The steel sleeve shall be welded steel pipe and jacked in one continuous operation at the locations shown on the drawings. Once the operation starts, jacking shall not be discontinued. Proper alignment and elevation of the sleeves shall be consistently maintained throughout the jacking operation.

B. The Contractor shall shore the jacking pits with sheeting or such other materials as required. Sheeting shall be driven to a sufficient depth below the invert of the steel sleeve to resist any pressure developed by the soil outside the jacking pit. Sheeting shall terminate not less than 3-feet, 6-inches above existing grade.

C. The sections of steel sleeve shall be field welded in accordance with the applicable portions of AWWA C-206 for field welded water pipe joints. Steel sleeve shall receive one coat of Tnemec 46H-413 Hi-Build Tnemec-tar applied in accordance with manufacturer's recommendation.

D. At the completion of the jacking operations, the Contractor shall be required to leave all sheeting in place. The top of the sheeting shall be cut off 36-inches below finished grade.

E. The Contractor shall be responsible for preventing voids outside the steel sleeves. Should they occur, the Contractor may be directed to fill them with grout in a method approved by the County. The Contractor shall exercise care in the sleeve removal to prevent voids.

F. The Contractor shall be responsible for furnishing, installing and removing the thrust block or restraint which was employed in driving the sleeve forward. No additional payment for the jacking restraint shall be made other than the unit price for this item. The entire jacking operation shall be discussed and accepted by the County prior to commencing jack and bore operation. After completion, the backup structures shall be removed in part or whole to permit construction of the pipeline in the sleeve.

3.02 INSTALLING PIPE IN SLEEVE

A. The Contractor shall install the pipe in full conformity with the Contract Documents. The pipe shall be installed to the lines and grades required within the sleeve and placed to the approval of the County. The pipe shall be braced to the side and the top of the sleeve to prevent flotation or motion.

B. A bulkhead shall be placed at the ends of the sleeve to keep the surrounding soil and material from migrating into the voids in the sleeve..

3.03 TESTING

The pipe shall be tested as provided in the Contract Document.

END OF SECTION

SECTION 02444 FENCING

PART 1 GENERAL

1.01 SCOPE OF WORK

A. Furnish all labor, material, equipment and incidentals necessary for complete installation of chain link fence systems. The fencing shall be installed according to manufacturer's specifications unless otherwise directed or authorized by the County.

B. The Contractor's security fencing is at his expense and option and is not covered in this Section.

1.02 QUALITY ASSURANCE

A. Standards of Manufacture shall comply with the standards of the Chain Link Fence Manufacturer's Institute for "Galvanized Steel Chain Link Fence Fabric" and as herein specified.

B. Provide each type of steel fence and gates as a complete unit produced by a single manufacturer, including, but not limited to accessories, fittings, fasteners and appurtenances complete and ready for use.

C. Acceptable Manufacturers: Anchor, Cyclone, or approved equal

D. Erector Qualifications: The Contractor or approved subcontractor, must have a minimum of two years experience in similar fence installation.

1.03 SUBMITTALS

A. Product Data:

For Steel Fences and Gates, the Contractor shall submit for review and approval to the County, five (5) copies of the manufacturer's technical data, details of fabrication, installation instructions and procedures for steel fences and gates. The Contractor shall be responsible for a copy of each instruction to be given to the Installer.

B. Samples:

The Contractor shall submit two samples approximate size 6-inches long, or 6-inches square of fabric material, framework members and typical accessories to the County for review and approval.

C. Certificates:

The Contractor shall provide manufacturer's certification that materials meet or exceed the Contract Document requirements.

PART 2 PRODUCTS

2.01 GENERAL

A. The pipe sizes indicated are commercial pipe sizes.

B. The tube sizes indicated are nominal outside dimension.

C. Framework and appurtenances shall be finished with not less than minimum weight of zinc per sq. ft. and shall comply with the following:

1. Pipe: ASTM A53 (1.8 oz. zinc psf)
2. Square tubing: ASTM A 123 (2.0 oz. zinc psf)
3. Hardware and Accessories: ASTM A 153 (zinc weight per Table I).

D. All fence components shall be galvanically compatible.

E. Vinyl coatings for fabric, posts, rails, gates, and all other fittings and components shall be thermally fused polyvinyl chloride; heavy mil coating per ASTM F 668.

2.02 FABRIC

Fabric shall be 0.148 inch (9 gage) steel wire, 2-inch diamond mesh and both top and bottom salvages shall be twisted and barbed for fabric over 60-inches high. Finish shall be hot dipped galvanized, ASTM A 392, Class II.

2.03 POSTS, RAILS AND BRACES

A. End, Corner and Pull Posts:

1. The Contractor shall furnish end, corner and pull posts of the minimum size and weight as follows:
   a. Up to 5 foot fabric height
      (1) 2.375-inch OD pipe weighing 3.65 pounds per linear ft.
      (2) 2.50-inch square tubing weighing 5.59 pounds per linear foot.
   b. Over 5 foot fabric height
      (1) 2.875-inch OD pipe weighing 5.79 pounds per linear foot.
      (2) 2.50-inch square tubing weighing 5.59 lbs. per linear foot.

B. Line Post:

1. The Contractor shall furnish line posts of the minimum sizes and weight as follows. Post shall be spaced 10 foot o.c. maximum, unless otherwise indicated:
   a. Up to 5 foot fabric height.
      (1) 1.90-inch OD pipe weighing 2.72 pounds per linear foot.
   b. Over 5 foot fabric height.
      (1) 2.375-inch OD pipe weighing 3.65 pounds per linear foot.

C. Gate Posts:

1. The Contractor shall furnish gate posts for supporting single gate leaf, or one leaf of a double gate installation, for nominal gate widths as follows:
   a. Up to 6 feet wide.
      (1) 2.875-inch OD pipe weighing 5.79 pounds per linear foot.
      (2) 2-1/2 inch square tubing weighing 5.59 pounds per linear foot.
   b. Over 6 feet and up to 13 feet wide.
      (1) 4-inch OD pipe weighing 9.11 pounds per linear foot.
   c. Over 13 feet and up to 18 feet wide.

(1) 6.625 inches OD weighing 18.97 pounds per linear foot.

d. Over 18 feet.

(1) 8.625 inches OD weighing 28.55 pounds per linear foot.

D. Top Rails:

1. The Contractor shall furnish the following top rails unless otherwise indicated:
   a. 1.660-inch OD pipe weighing 2.27 pounds per linear foot.

E. Post Brace Assembly:

1. The Contractor shall furnish bracing assemblies at the end, gate, at both sides of corner and pull posts, with the horizontal brace located at mid-height of the fabric.
2. Use 1.660-inch OD pipe weighing 2.27 pounds per linear foot for horizontal brace and 3/8-inch diameter rod with turnbuckles for diagonal truss.

F. Tension Wire:

1. The Contractor shall furnish tension wire consisting of galvanized 0.177 inch (7 gage) coiled spring wire as per ASTM A824 at the bottom of the fabric only.

G. Barbed Wire Supporting Arms:

1. The Contractor shall furnish pressed steel, wrought iron, or malleable iron barbed wire supporting arms, complete with provisions for anchorage to posts and attaching three rows of barbed wire to each arm. Supporting arms may be attached either to posts or integral with post top weather cap. The Contractor shall provide a single 45 degree arm for each post where indicated.

H. Barbed Wire:

1. The Contractor shall furnish barbed wire. It shall be 2 strand, 12-1/2 gauge wire with 14 gauge, 4-point barbs spaced 5-inch o.c., galvanized, complying with ASTM A121, Class 3.

I. Post Tops:

1. The Contractor shall furnish post tops. Tops shall be pressed steel, wrought iron, or malleable iron of ASTM F626 designed as a weathertight closure cap (for tubular posts). The Contractor shall furnish one cap for each post unless equal protection is afforded by a combination of post top cap and barbed wire supporting arm. The Contractor shall furnish caps with openings to permit through passage of the top rail.

J. Stretcher Bars:

1. The Contractor shall furnish stretcher bars. Bars shall be one piece lengths equal to the full height of the fabric, with a minimum cross-section of 3/16-inch x 3/4-inch. The Contractor shall provide one stretcher bar for each gate and end post and two bars for each corner and pull post, except where fabric is integrally woven into the post.

K. Stretcher Bar Bands:

1. The Contractor shall furnish stretcher bar bands. Bands shall be steel, wrought iron, or malleable iron, a maximum space of 15-inch o.c. to secure stretcher bars to end, corner, pull and gate posts.

2.04 GATES

A. The Contractor shall provide fabricated gate perimeter frames of tubular members. Additional horizontal and vertical members shall ensure proper gate operation and attachment of fabric, hardware and accessories. The maximum space of the frame members shall not be more than 8-inches apart. Fabrication is as follows:

1. Up to 5 feet high, or leaf width 8 feet or less.
   a. 1.660-inch OD pipe weighing 2.27 pounds per linear foot.
   b. 1.5 inch sq. tubing weighing 2.27 pounds per linear foot.
2. Over 5 feet high, or leaf width exceeding 8 feet.
   a. 1.90 inch OD pipe weighing 2.72 pounds per linear foot.
   b. 2-inch square tubing weighing 2.60 pounds per linear foot.

B. The Contractor shall assemble gate frames by welding or with special malleable or pressed steel fittings and rivets for rigid connections. He shall use the same fabric width as for the fence, unless otherwise indicated in the Contract Documents or authorized by the County. He shall install the fabric with stretcher bars at vertical edges. The bars may also be used at the top and bottom edges. The contractor shall attach stretchers to the gate frame at a maximum spacing of 15-inch o.c. He shall attach the hardware with rivets or by other means which will prevent removal or breakage.

C. The Contractor shall install diagonal cross-bracing consisting of 3/8-inch diameter adjustable length truss rods on gates as necessary to ensure frame rigidity without sag or twist.

D. The Contractor shall install barbed wire above the gates. He shall extend the end members of gate frames 12-inches above the top member which will be prepared for three strands of wire. The Contractor shall provide necessary clips for securing wire to extensions.

E. Gate Hardware:

1. The Contractor shall furnish the following hardware and accessories for each gate.
   a. Hinges: Pressed or forged steel or malleable iron to suit gate size, non-lift-off type, offset to permit 180 degrees gate opening. Provide 1-1/2 pair of hinges for each leaf over six feet nominal height.
   b. Latch: Forked type of plunger-bar type to permit operation from either side of gate with padlock eye as integral part of latch.
   c. Keeper: Provide keeper for all vehicle gates, which automatically engages the gate leaf and holds it in the open position until manually released.
   d. Double Gates: Provide gate stops for double gates, consisting of mushroom type of flush plate with anchors. Set in concrete to engage the center drip drop rod or plunger bar. Include locking device and padlock eyes as an integral part of the latch, using one padlock for locking both gate leaves.
   e. Where gates are between masonry piers, provide "J" with 4-inch square anchor plate to masonry contractor for building in.

2.05 MISCELLANEOUS MATERIALS AND ACCESSORIES

A. Wire Ties: The Contractor shall tie fabric to line posts. He shall use 9 gauge wire ties spaced 12-inches o.c. For tying fabric to rails and braces, he shall use 9 gauge wire ties spaced 24-inches o.c. For tying fabric to tension wire, he shall use 11 gauge hog rings spaced 24-inches o.c. The finish of ties shall match the fabric finish.

B. Concrete: The Contractor shall provide portland cement concrete in compliance with ASTM C-150 and the Contract Documents. Aggregates shall comply with ASTM C-33. The Contractor shall mix the materials to obtain a minimum 28-day compressive strength of 2500 psi, using a minimum of 4 sacks of cement per cubic yard, a maximum size aggregate of 1-inch, a maximum 3-inch slump and air entrainment of 2 percent to 4 percent.

C. Privacy Decorative Slatting (PDS) shall be PVC, bottom locking, non-fin type, sized to match the fabric height and color in both the fence and gates.

PART 3 EXECUTION

3.01 INSTALLATION

A. The Contractor shall not start the fence installation prior to the final grade completion, and the finish elevations established, unless otherwise authorized by the County.

B. The Contractor shall repair damaged coatings in the shop or in the field by recoating utilizing manufacturers recommended repair compounds and as applied per manufacturer's recommendations.

C. Excavation:

1. For post footings, the Contractor shall drill holes in firm, undisturbed or compacted soil of the diameters and spacings shown or called out in the Contract Documents.
   a. For holes not shown or called out on the Contract Documents, the Contractor shall excavate minimum diameters recommended by the fence manufacturer.
   b. Post holes shall be in true alignment and of sufficient size to provide a permanent concrete foundation. Concrete shall be poured against undisturbed earth sides and bottom. All holes shall be 48-inches deep with posts and corner posts placed in the concrete to a depth of 36-inches. The gate posts shall be set in the concrete to a depth of 42-inches below the surface in firm, undisturbed soil. Holes shall be well centered on the posts. A minimum diameter of 12-inches shall be required for all post holes.
   c. Excavated soil shall be removed from the County's property.
   d. If solid rock is encountered near the surface, the Contractor shall drill into rock at least 12-inches for line posts and at least 18-inches for end, pull, corner or gate posts. Hole shall be drilled to at least 1-inch greater diameter than the largest dimension of the post to be place.
   e. If the Contractor encounters solid rock below solid overburden, he shall drill to the full depth required; however, rock penetration need not exceed the minimum depths specified.

D. Setting Posts:

1. The Contractor shall remove loose and foreign materials from the sides and bottoms of holes, and moisten soil prior to placing concrete.
   a. Center and align posts in holes above bottom of excavation.

b. Place concrete around posts in a continuous pour and vibrate or tamp for consolidation. Check each post for vertical and top alignment and hold in position during placement and finishing operations. The top of concrete shall extend 2-inches above finish grade.

c. Trowel finish tops of footings and slope or dome to direct water away from posts. Extend footings for gate posts to the underside of bottom hinge. Set keeps, stops, sleeves and other accessories into concrete as required.

d. Keep exposed concrete surfaces moist for at least 7 days after placement, or cure with membrane curing materials, or other acceptable curing method.

e. Grout-in posts set into sleeved holes, concrete constructions, or rock excavations with non-shrink portland cement grout, or other acceptable grouting material.

E. Concrete Strength:

The Contractor shall allow the concrete to attain at least 75% of its minimum 28-day compressive strength no sooner than 7 days after placement, before rails, tension wires, barbed wire, or fabric is installed. The Contractor shall not stretch and tension fabric or wires and shall not hang gates until the concrete has attained its full design strength.

F. Top Rails:

The Contractor shall run the rail continuously through post caps or extension arms and bend to radius for curved runs. He shall provide expansion coupling as recommended by fencing manufacturer.

G. Brace Assemblies:

The Contractor shall install braces so that posts are plumb when diagonal rod is under proper tension.

H. Tension Wire:

The Contractor shall install tension wires by weaving through the fabric and tying to each post with not less than 0.170 inch galvanized wire, or by securing the wire to the fabric.

I. Fabric:

The Contractor shall leave approximately 3-inches between finish grade and bottom salvage, except where the bottom of the fabric extends into the concrete. He shall pull the fabric taut and tie it to posts, rails and tension wires. He shall install fabric on the security side of the fence and anchor it to the framework so that the fabric remains in tension after the pulling force is released.

J. Stretcher Bars:

The Contractor shall thread through or clamp the bars to the fabric 4-inches o.c. and secure them to posts with metal bands spaced 15-inches o.c.

K. Barbed Wire:

The Contractor shall install 3 parallel wires on each extension arm on the security side of fence, unless otherwise indicated. He shall pull the wire taut and fasten securely to each

extension arm.

L. Gate:

The Contractor shall install gates plumb, level and secure for full opening without interference. He shall install ground-set items in concrete for anchorage, as recommended by the fence manufacturer. He shall adjust hardware for smooth operation and lubricate where necessary.

M. Tie Wires:

The Contractor shall use U-shaped wire, conforming to the diameter of the attached pipe, and shall clasp the pipe and fabric firmly with twisted ends of at least 2 full turns. He shall bend the end of the wire to minimize hazard to persons or clothing.

N. Fasteners:

The Contractor shall install nuts for tension band and hardware bolts on the side of fence opposite the fabric side. Pen ends of bolts or score threads to prevent removal of nuts.

3.02 INSTALLATION

Fence shall be constructed such that each run of fence between corner posts or gate posts has equal spacing between the line posts. Spacing shall not exceed 10 feet, and shall not exceed 8 feet for fabric with privacy decorative slatting.

END OF SECTION

SECTION 02480 LANDSCAPING

PART 1 GENERAL

1.10 SCOPE OF WORK

A. The Contractor shall furnish all labor, materials, equipment, and incidentals required to install trees, ground cover, and shrubs, to place accessory planting materials, to maintain and guarantee all planted areas. All work shall be in strict accordance with sound nursery practice and shall include maintenance and watering of all of the work of this Contract until final completion and acceptance by the County.

B. The landscaping shall be performed by a contractor or subcontractor who specializes in landscaping and who is fully familiar and experienced in projects of this type and scope. The landscaping contractor or subcontractor shall be subject to the approval of the County.

C. The Contractor shall provide all landscaping complete and ready for use as specified in the Contract Documents and as shown on the Drawings.

1.02 SUBMITTALS

A. The Contractor shall submit to the County for review and approval, shop drawings and complete written maintenance instructions for each type of plant furnished under this Contract.

B. The Contractor shall submit representative samples of any or all of required accessory planting materials as requested by the County.

1.03 OBSTRUCTIONS BELOW GROUND

A. The County may change the location of plant material if underground construction, utilities or obstructions are encountered in excavation of planting areas or pits.

B. The Contractor shall make such changes without additional compensation from the County.

PART 2 PRODUCTS

2.01 MATERIALS

A. Plant species and size shall conform to those indicated in the Plant List and in plan locations shown on the Drawings. Nomenclature shall conform to the Florida Department of Agriculture: "Grades and Standards for Nursery Plants". The designated authority for identification of plants shall be in conformance with FDOT Standard Specification Section 580-2.1.1 Plants.

B. Plants shall be sound, healthy, vigorous, free from plant diseases, insects, pests, or their eggs and shall have healthy normal root systems. Plants shall be nursery grown stock, freshly dug. No heeled in, cold storage, or collected stock shall be accepted.

C. Shape and Form

1. Plant material shall be symmetrical, typical for the variety and species, and shall conform to the measurements specified in the Plant List.

2. Plants used where symmetry is required shall be matched as nearly as possible.
3. Plants shall not be pruned prior to delivery except as authorized by the County.
4. All plants shall have been transplanted or root pruned at least once in the past three years.
5. Unless otherwise noted, street trees shall be free of branches up to six feet, with the single leader well branched, and with straight trunks.
6. Shrubs shall have been transplanted twice, have fully developed root systems, be heavily canned with foliage to base, fulfill dimensions required, and be typical of species.
7. Ground covers shall have sturdy fibrous root systems and shall be heavily leafed.

D. Measurement: The height and/or width of trees shall be measured from the ground or across the normal spread of branches with the plants in their normal position. This measurement shall not include the immediate terminal growth.

E. Substitutions in plant species or size shall be made only with the written approval of the County.

F Ground cover plants shall be planted in beds of four inches of approved topsoil. The beds shall be thoroughly disked into the soil. The compacted and settled finished surface shall be set to the required grade. Plants shall be spaced as described in the Contract Documents or shown on the Contract Drawings, or otherwise directed by the County in accordance with the best practices of the trade.

G. Planting Soil

1. Soil for backfilling around plants and planting beds shall be a good grade of garden loam as approved by the County. Soil shall be free of heavy clay, coarse sand, stones, lumps, sticks, or other foreign material. The soil shall not be delivered or used in a muddy condition.
2. The soil shall be taken from ground that has never been stripped. There shall be a slight acid reaction to the soil with no excess of calcium or carbonate. The soil shall be free from excess weeds or other objectionable material.
3. Soil for trees and shrubs shall be delivered in a loose, friable condition. All trees shall average approximately one cubic yard per tree, except Sabal Palmetto, which shall be planted with clean sand. There shall be a minimum of 4-inches of planting soil in ground cover areas and 1/8 cubic yard per shrub or vine.
4. No marl shall be allowed in ground cover planting beds.

H. Before plants are backfilled with planting soil, fertilizer tablets, Agriform 20-10-5 or equal, shall be placed in each pit. The Contractor shall provide three tablets for each tree and one for each shrub or vine.

I. Tree Staking: All tree staking and bracing shall be included herein in accordance with sound nursery practice and shall be in accordance with the Contract Documents. The Contractor shall furnish all materials required for staking and bracing as approved.

J. Landscaping stones shall be inert and nonleaching. The Contractor shall provide physical samples for approval prior to installation. Crushed limerock shall not be acceptable.

PART 3 EXECUTION

3.01 PLANTING PROCEDURES

A. Plant Locations: All plants shall be located as shown on the Drawings, to dimensions if shown, to scale if not dimensioned. Large areas or beds shall be scaled and the plants spaced evenly. Approval by the County is required before any plants may be installed.

B. Tree Pits: Pits for trees shall be at least two feet greater in diameter than the specified diameter of the ball. Pits shall be of sufficient depth to allow a 12-inch layer of planting soil under the ball when it is set to grade. Bottom of pit shall be loosened prior to backfilling.

C. Digging and Handling

1. Plants shall be handled at all times so that roots or balls are adequately protected from sun or drying winds. Tops or roots of plant allowed to dry out will be rejected.
2. Balled and burlapped plants shall be moved with firm, natural balls of soil, not less than one foot diameter of ball to every one inch caliper of trunk, and a depth of not less than 2/3 of ball diameter. No plant shall be accepted when the ball of earth surrounding its roots has been cracked or broken. All trees, except palms, shall be dug with ball and burlapped. Root pruning shall have been done at minimum of four weeks before planting at the job.
3. Bare root plants shall be dug with spread of root and of sufficient depth to insure full recovery of plant.

D. Cabbage Palms (Sable Palmetto):

1. Cabbage Palms shall be taken from moist black sand areas. Only a minimum of fronds shall be removed from the crown to facilitate moving and handling. Clear trunk or overall height shall be as specified after the minimum of fronds have been removed.
2. Cabbage Palms buds shall be tied to a suitable support with a burlap strip, to be left in place until the tree is well established in its new location.
3. Cabbage Palms shall be planted in sand, thoroughly washed in during planting operations, and with a dished or saucer depression left at the soil line for future waterings. Palms with marred or burned trunks will be accepted at the discretion of the County only.
4. Trees moved by winch or crane shall be thoroughly protected from chain marks, girdling or bark slippage by means of burlap, wood battens, or other approved method.

E. When balled or burlapped plants are set, planting soil shall be carefully tamped under and around the base of the balls to prevent voids. All burlap, rope, wires, etc., shall be removed from the sides and tops of balls, but no burlap shall be pulled from underneath. Roots of bare rooted plants shall be properly spread out and planting soil carefully worked in among them.

F. All plants shall be set straight or plumb, in locations shown on the Drawings. Except as otherwise specified, plants shall be planted in pits which shall be set at such level that, after settlement, they bear the same relation to the finished grade or the surrounding ground as they bore to the grade of the soil from which they are taken.

G. Pruning shall be carefully done by experienced plantsmen. Prune immediately upon acceptance by the County, including any broken branches, thinning small branches and tipping back main branches (except main leaders).

H. Excess soil and debris shall be disposed of off the project site unless ordered stockpiled by the County.

3.02 NORMAL MAINTENANCE OF PLANT MATERIALS

A. Plant material maintenance shall begin when planting operations start and shall extend until final acceptance of work.

B. Maintain all plant materials under this Contract to the satisfaction of the County. Maintenance shall include necessary watering, cultivation, weeding, pruning, spraying, tightening and repair to guy wires, removal of dead material, resetting, and other work required to conform with referenced standards and accepted nursery standards as approved.

C. Plant materials which are in a tilted or in a leaning position shall be properly righted.

D. After final acceptance by the County and until one calendar year after acceptance of all plantings, the landscaping contractor or subcontractor shall make monthly inspections of materials and report in writing to the County the conditions of the plants and the necessary requirements to keep the plants in a healthy growing condition.

3.03 TREE AND PLANT PROTECTION

A. The Contractor shall remove all trees (if any) within the limit of landscaping shown on the detail sheet except those designated to be salvaged (if any). Prior to removal of said trees, the Contractor shall obtain a tree removal permit, if required. All other trees in the vicinity of the work shall be protected against damage by the Contractor until all work under the Contract has been completed.

B. Consult with the County, and remove agreed-on roots and branches which interfere with construction. Employ qualified tree surgeon to remove, and to treat cuts.

C. Provide temporary barriers to a height of six feet around each group of trees and plants.

D. Protect root zones of trees and plants

1. Do not allow vehicular traffic or parking.
2. Do not store materials or products.
3. Prevent dumping or refuse or chemically injurious materials or liquids.
4. Prevent puddling or continuous running water.

E. Carefully supervise excavating, grading, and filling, and subsequent construction operations, to prevent damage.

F. In case of inadvertent damage to any tree or plant by the Contractor or any of his subcontractors or employees, the Contractor shall provide replacement of each such damaged tree or plant with a new one of acceptable type, size and quality.

G. Completely remove barricades, including foundations, when construction has progressed to the point that they are no longer needed, and when approved by the County.

H. Clean and repair damage caused by installation, fill and grade the areas of the site to required elevations and slopes, and clean the area.

3.04 GUARANTEE

The life and satisfactory condition of all plant material planted shall be guaranteed by the Contractor for a minimum of one calendar year. Guarantee shall include complete replacement with material of the same kind and size as in the original work if not in a healthy condition, as determined by the County, at the end of the guarantee period.

3.05 REPLACEMENT

A. At the end of the guarantee period, any plant required under this Contract that is dead or not in satisfactory growth as determined by the County, shall be removed. Plants replaced shall be guaranteed for 90 days after date of replacement.

B. Replacement of plants necessary during guarantee period shall be the responsibility of the Contractor, except for possible replacements of plants resulting from removal, vandalism, acts of neglect on the part of others, or acts of God.

C. All replacements shall be plants of the same kind and size as specified in the Drawings. They shall be furnished and planted as herein specified. The cost shall be the responsibility of the Contractor.

END OF SECTION

SECTION 02485 SEEDING AND SODDING

PART 1 GENERAL

1.01 SCOPE OF WORK

A. The Contractor shall furnish all labor, materials and equipment necessary to satisfactorily return all construction areas to their original conditions or better.

B. Work shall include furnishing and placing seed or sod, fertilizing, planting, watering and maintenance until acceptance by County.

1.02 RELATED WORK NOT INCLUDED

Excavation, filling and grading required to establish elevation shown on the Drawings are included under other sections of these Specifications.

1.03 QUALITY ASSURANCE

A. It is the intent of this Specification that the Contractor is obliged to deliver a satisfactory stand of grass as specified. If necessary, the Contractor shall repeat any or all of the work, including grading, fertilizing, watering and seeding or sodding at no additional cost to the County until a satisfactory stand is obtained. For purposes of grassing, a satisfactory stand of grass is herein defined as a full lawn cover over areas to be sodded or seeded, with grass free of weeds, alive and growing, leaving no bare spots larger than 3/4 square yard within a radius of 8 feet.

B. All previously grassed areas where pipelines are laid shall be sodded. All sodding and grassing shall be installed in accordance with these Specifications or as directed by the County.

PART 2 PRODUCTS

2.01 MATERIALS

A. Fertilizer: The fertilizer shall be of the slow-release type meeting the following minimum requirements: 12 percent nitrogen, 8 percent phosphorus, 8 percent potassium; 40 percent other available materials derived from organic sources. At least 50 percent of the phosphoric acid shall be from normal super phosphate or an equivalent source which will provide a minimum of two units of sulfur. The amount of sulfur shall be indicated on the quantitive analysis card attached to each bag or other container. Fertilizer shall be uniform in composition, dry and free flowing delivered to sites in original unopened containers bearing manufacturer's statement or guarantee.

B. Seeding/Grassing: The Contractor shall grass all unpaved areas disturbed during construction which do not require sod. All grassing shall be completed in conformance with FDOT Specifications, Sections 570 and 981. The grassed areas shall be mulched and fertilized in accordance with FDOT Specifications, except that no additional payment will be made for mulching, fertilizing and/or watering.

C. Sodding: Sod shall be provided as required on the construction drawings or at locations as directed by the County in accordance with Florida Department of Transportation, Specifications Section 575 and 981. The Contractor shall furnish bahia grass sod or match

existing sod. Placement and watering requirements shall be in accordance with FDOT Specifications Section 575, except that no additional payment will be made for placement and/or watering. This cost shall be included in the Contract price bid for sodding.

D. Topsoil: Topsoil stockpiled during excavation may be used as necessary. If additional topsoil is required to replace topsoil removed during construction, it shall be obtained off site at no additional cost to the County. Topsoil shall be fertile, natural surface soil, capable of producing all trees, plants and grassing specified herein.

E. Water: It is the Contractor's responsibility to supply all water to the site, as required during seeding and sodding operations and through the maintenance period and until the work is accepted. The Contractor shall make whatever arrangements that may be necessary to ensure an adequate supply of water to meet the needs for his work. He shall also furnish all necessary hose, equipment, attachments and accessories for the adequate irrigation of lawns and planted areas as may be required. Water shall be suitable for irrigation and free from ingredients harmful to plant life.

PART 3 EXECUTION

3.01 INSTALLATION

A. When the trench backfill has stabilized sufficiently, the Contractor shall commence work on lawns and grassed areas, including fine grading as necessary and as directed by the County.

B. Finish Grading: Areas to be seeded or sodded shall be finish graded, raked, and debris removed. Soft spots and uneven grades shall be eliminated. The County shall approve the finish grade of all areas to be seeded or sodded prior to seed or sod application.

C. Protection: Seeded and sodded areas shall be protected against traffic or other use by placing warning signs or erecting barricades as necessary. Any areas damaged prior to acceptance by the County shall be repaired by the Contractor as directed by the County.

3.02 CLEANUP

Soil or similar materials spilled onto paved areas shall be removed promptly, keeping those areas as clean as possible at all times. Upon completion of seeding and sodding operations, all excess soil, stones and debris remaining shall be removed from the construction areas.

3.03 LANDSCAPE MAINTENANCE

A. Any existing landscape items damaged or altered during construction by the Contractor shall be restored or replaced as directed by the County.

B. Maintain landscape work for a period of 90 days immediately following complete installation of work or until County accepts project. Watering, weeding, cultivating, restoration of grade, mowing and trimming, protection from insects and diseases, fertilizing and similar operations as needed to ensure normal growth and good health for live plant material shall be included at no additional cost to the County.

3.04 REPAIRS TO LAWN AREAS DISTURBED BY CONTRACTOR'S OPERATORS

Lawn areas planted under this Contract and all lawn areas damaged by the Contractor's

operation shall be repaired at once by proper soil preparation, fertilizing and sodding, in accordance with these Specifications.

END OF SECTION

SECTION 02510 FLOWABLE FILL

PART 1 GENERAL

1.01 DESCRIPTION OF WORK

A. The work specifies the requirements for flowable fill used for trenches, support for pipe structures, culverts, utility cuts, and other works where cavities exist and where firm support is needed for pavements and structural elements. Flowable fill may also be used to fill abandoned water and sewer lines, abandoned fuel tanks, and where compacted fill is needed, as approved by the Engineer.

PART 2 PRODUCTS

2.01 MATERIALS

A. The materials used shall conform to the requirements specified in Division III and herein. Specific references are as follows:

1.	Portland Cement (Types I, II, and III)	Section 921
2.	Fly Ash, Slag, and other Pozzolanic Materials for Portland Cement Concrete	Section 345
3.	Fine Aggregate (Sand) *	Section 902
4.	Water	Section 923

* Any clean sand with 100% passing 3/8” sieve and not more than 10% passing the 200 mesh may be used.

PART 3 EXECUTION

3.01 MIX PROPORTIONS

A. The Contractor shall be responsible for producing a flowable mixture using these guidelines and adjusting his mixture design as called for by circumstances or as may be directed by the Engineer.

B. Flowable fill material shall be proportioned to produce a 28-day compressive strength of approximately 50-150 psi.

C. General mix quantities are as follows:

Components	Pounds per Cubic Yard
Cement	50-100 *
Fly Ash or granulated blast furnace slag	1-600
Fine Sand	2750 (adjust to yield one CY of flowable fill)
Water	500 maximum

* The percentage of cement may be increased above these limits only when early strength is required and future removal is very unlikely, and as approved by the Engineer.

D. Weights for fine aggregate and water shall be adjusted according to cementitious content. The mix proportions shall be adjusted for removability, pumpability, and flowability. If required, strength test data shall be provided prior to batching.

E. If required by the Engineer, the flowability can be measured by afflux time determined in accordance with ASTM C 939, and shall be 30 seconds, ±5 seconds, as measured on motar passing the No. 4 sieve. The equipment required to perform this test shall be provided by the Contractor.

3.02 PRODUCTION AND PLACING

A. Flowable fill shall be produced and delivered using concrete construction equipment. Placing flowable fill shall be by chute, pumping, or other methods approved by the Engineer.

3.03 CONSTRUCTION REQUIREMENTS

A. Flowable fill shall be placed to the designated fill line without vibration or other means of compaction. Placement shall be avoided during inclement weather; e.g., rain or ambient temperatures below 40°F. The Contractor shall take all necessary precautions to prevent any damages caused by the hydraulic pressure of the fill during placement prior to hardening. Also, necessary means to confine the material within the designated space shall be provided by the Contractor.

3.04 ACCEPTANCE

A. The flowable fill shall be proportioned and placed as specified herein. In general, the strength desired is the maximum hardness that can be excavated at a later date using conventional excavating equipment. No curing protection is required. The fill shall be left undisturbed until material obtains sufficient strength. Sufficient strength is 35 psi penetration resistance as measured using a hand held penetrometer. The penetrometer shall be provided by the Contractor. All flowable fill areas subjected to traffic loads must have a durable riding surface.

END OF SECTION

SECTION 02513 ASPHALT CONCRETE PAVING

PART 1 GENERAL

1.01 SCOPE OF WORK

The Contractor shall furnish all labor, materials and equipment necessary to complete all milling asphalt pavement and asphalt concrete paving (including restoration of driveways) as called out on the Contract Documents or as shown on the Drawings.

1.02 QUALITY ASSURANCE

A. Qualifications of Asphalt Concrete Producer: The only materials permitted shall be furnished by a bulk asphalt concrete producer exclusively engaged in the production of hot-mix, hot-laid asphalt concrete.

B. Qualification of Testing Agency: The County may employ a commercial testing laboratory to conduct tests and evaluations of asphalt concrete materials and design. The Contractor shall:

1. Provide asphalt concrete testing and inspection service acceptable to County.
2. Include sampling and testing asphalt concrete materials proposed, and tests and calculations for asphalt concrete mixtures.
3. Provide field testing facilities for quality control testing during paving operations.

C. Requirements of Regulatory Agencies: The Contractor shall comply with the applicable requirements of:

1. Manatee County Utility Operations Department
2. Manatee County Transportation Department
3. State of Florida Dept. of Transportation

1.03 PAVING QUALITY REQUIREMENTS

A. General: In addition to other specified conditions, the Contractor shall comply with the following minimum requirements:

1. In-place asphalt concrete course shall be tested for compliance with requirements for density, thickness and surface smoothness.
2. Final surface shall be provided of uniform texture, conforming to required grades and cross sections.
3. A minimum of four inch diameter pavement specimens for each completed course shall be taken from locations as directed by the County.
4. Holes from test specimens shall be repaved as specified for patching defective work.

B. Density:

1. When subjected to 50 blows of standard Marshall hammer on each side of an in place material specimen, densities shall be comparable to a laboratory specimen of same asphalt concrete mixture.
2. The minimum acceptable density of in-place course material shall be 98% of the recorded laboratory specimen density.

C. Thickness: In-place compacted thicknesses shall not be acceptable if less than the minimum thicknesses shown on the Drawings.

D. Surface Smoothness:

1. Finished surface of each asphalt concrete course shall be tested for smoothness, using a 10 ft. straightedge applied parallel to and at right angles to centerline of paved areas.
2. Surface areas shall be checked at intervals directed by County.
3. Surfaces shall not be acceptable if they exceed the following:
   a. Base Course: 1/4 in. in 10 ft.
   b. Surface Course: 3/16 in. in 10 ft.
   c. Crowned Surfaces:
      (1) Test crowned surfaces with a crown template, centered and at right angles to the crown.
      (2) Surfaces will not be acceptable if varying more than 1/4 in. from the template.

1.04 SUBMITTALS

A. Samples: The Contractor may be required to provide samples of materials for laboratory testing and job-mix design.

B. Test Reports: The Contractor shall submit laboratory reports for following materials tests:

1. Coarse and fine aggregates from each material source and each required grading:
   a. Sieve Analysis: ASTM C 136 (AASHO T 27).
   b. Unit Weight of Slag: ASTM C29 (AASHO T 19).
   c. Soundness: ASTM C 88 (AASHO T 104) for surface course aggregates only.
   d. Sand Equivalent: ASTM D 2419 (AASHO T 176).
   e. Abrasion of Coarse Aggregate: ASTM C131 (AASHO T 96),for surface course aggregates only.
2. Asphalt cement for each penetration grade:
   a. Penetration: ASTM D5 (AASHO T49).
   b. Viscosity (Kinematic): ASTM D2170 (AASHO T 201).
   c. Flash Point: ASTM D92 (AASHO T 48).
   d. Ductility: ASTM D 113 (AASHO T 51).
   e. Solubility: ASTM D 4 (AASHO T 44).
   f. Specific Gravity: ASTM D 70 (AASHO T 43).
3. Job-mix design mixtures for each material or grade:
   a. Bulk Specific Gravity for Coarse Aggregate: ASTM C 117(AASHO T 85).
   b. Bulk Specific Gravity for Fine Aggregate: ASTM C 128(AASHO T 84).
4. Uncompacted asphalt concrete mix: Maximum Specific Gravity: ASTM D 2041 (AASHO T 209).
5. Compacted asphalt concrete mix:
   a. Bulk Density: ASTM D 1188 (AASHO T 166).
   b. Marshall Stability and Flow: ASTM D 1559.
6. Density and voids analysis:
   a. Provide each series of asphalt concrete mixture text specimens, in accordance with A.I. MS-2 "Mix Design Methods for Asphalt Concrete".
   b. Use Marshall method of mix design unless otherwise directed or acceptable to the County.
   c. Report the quantity of absorbed asphalt cement in pounds of dry aggregate,

percent air voids, and percent voids in mineral aggregate.

7. Sampling and testing of asphalt concrete mixtures for quality control during paving operations:
   a. Uncompacted asphalt concrete mix.
      (1) Asphalt Cement Content: ASTM D 2172 (AASHO T 164).
      (2) Penetration of Recovered Asphalt Cement: ASTM D 5(AASHO T 49).
      (3) Ductibility of Recovered Asphalt Cement: ASTM D 113(AASHO T 51).
   b. Compacted asphalt concrete mix:
      (1) Bulk Density: ASTM D 1188 (AASHO T 166).
      Marshall Stability and Flow: ASTM D1559).
   c. Perform at least one test for each day's paving.
8. Asphalt plant inspection: ASTM D 290.
9. Additional testing:
   a. Retesting shall be required if previous tests indicate insufficient values, or if directed by the County.
   b. Testing shall continue until specified values have been attained.
10. Asphalt concrete materials which do not comply with specified requirements shall not be permitted in the work.

1.05 JOB CONDITIONS

A. Weather Limitations:

1. Apply bituminous prime and tack coats only when the ambient temperature in the shade is 50 degrees F. and when the temperature has not been below 35 degrees F. for 12 hours immediately prior to application.
2. Do not apply when the base surface is wet or contains an excess of moisture which would prevent uniform distribution and the required penetration.
3. Construct asphalt concrete surface course only when atmospheric temperature is above 40 degrees F., when the underlying base is dry, and when weather is not rainy.
4. Base course may be placed when air temperature is not below 30 degrees F. and rising, when acceptable to the County.

B. Grade Control: Establish and maintain the required lines and grades, including crown and cross-slope, for each course during construction operations.

C. Traffic Control: Maintain vehicular and pedestrian traffic during paving operations, as required for other construction activities.

PART 2 PRODUCTS

2.01 MATERIALS

A. Soil Cement or Shell Base Course: as specified in FDOT Section 270, "Material for Base and Stabilized Base", and as called for in the Contract Documents.

B. Aggregate for Asphalt Concrete, General:

1. Sound, angular crushed stone, crushed gravel, or crushed slag: ASTM D 692.
2. Sand, stone, or slag screening: ASTM D 1073.

3. Provide aggregate in gradations for various courses to comply with local highway standards.

C. Surface Course Aggregates:

1. Provide natural sand, unless sand prepared from stone, slag, or gravel or combinations are required to suit local conditions.

D. Asphalt Cement: Comply with ASTM D 946 for 85-100 penetration grade.

E. Prime Coat:

1. Cut-back liquid asphalt.
2. Medium-Curing type: ASTM D 2027, Grade MC-70.

2.02 ASPHALT-AGGREGATE MIXTURES

A. Job-mix criteria:

1. Provide job-mix formulas for each required asphalt-aggregate mixture.
2. Establish a single percentage of aggregate passing each required sieve size, a single percentage of asphalt cement to be added to aggregate, and a single temperature at which asphalt concrete is to be produced.
3. Comply with the mix requirements of local governing highway standards.
4. Maintain material quantities within allowable tolerances of the governing standards.

2.03 TRAFFIC AND PARKING MARKING MATERIALS

A. Traffic lane marking paint with chlorinated rubber base.

B. Factory mixed, quick drying and non bleeding, FS TT-P-115C, Type III.

C. Color: Driving Lane Dividers - White
No Parking Zone - Yellow
Parking Dividers - White

PART 3 EXECUTION

3.01 SURFACE PREPARATION

A. Subbase Preparation:

1. The Contractor shall remove from the area all organic substance encountered to a depth of six or eight inches (6" or 8"), or to such depth and width as directed by the County. The entire area shall be plowed and dragged prior to placing a stabilizing additive, if required to meet minimum bearing value.
2. Subbase shall be compacted to a minimum density of 98 percent of the maximum as determined by the Modified Proctor Density AASHTO T180, and shall have a minimum bearing value of 40 pounds per square inch as determined by the Florida Bearing Test.

B. Base Course:

1. Check subgrade for conformity with elevations and section immediately before placing base material.
2. Place base material in compacted layers not more than 6 inches thick, unless continuing tests indicate the required results are being obtained with thicker layers.
3. In no case will more than 8-inches of compacted base be placed in one lift.
4. Spread, shape, and compact all base material deposited on the subgrade during the same day.
5. Compact base course material to be not less than 95% of maximum density: ASTM D 1557, Method D (98 percent maximum density: AASHTO T-180).
6. Test density of compacted base course: ASTM D 2167.
7 Conduct one test for each 250 sq. yds. of in-place material, but in no case not less than one daily for each layer.

C. Loose and Foreign Material:

1. Remove loose and foreign material from compacted subbase surface immediately before application of paving.
2. Use power brooms or blowers, and brooming as required.
3. Do not displace subbase material.

D. Prime Coat:

1. Uniformly apply at rate of 0.20 to 0.5 gal. per sq. yd. over compacted and cleaned subbase surface.
2. Apply enough material to penetrate and seal, but not flood the surface.
3. Allow to cure and dry as long as required to attain penetration and evaporation of volatile, and in no case less than 24 hours unless otherwise acceptable to the County.
4. Blot excess asphalt with just enough sand to prevent pick-up under traffic.
5. Remove loose sand before paving.

E. Tack Coat:

1. Dilute material with equal parts of water and apply to contact surfaces of previously constructed asphalt concrete or portland cement concrete and similar surfaces.
2. Apply at rate of 0.05 to 0.15 gal. per sq. yd. of surface.
3. Apply tack coat by brush to contact surfaces of structures projecting into or abutting asphalt concrete pavement.
4. Allow surfaces to dry until material is at condition of tackiness to receive pavement.

3.02 MANHOLE FRAME / VALVE BOX ADJUSTMENTS (IF APPLICABLE)

A. Placing Manhole frames:

1. Surround manhole frames set to elevation with a ring of compacted asphalt concrete base prior to paving.
2. Place asphalt concrete mixture up to 1 in. below top of frame, slope to grade, and compact by hand tamping.

B. Adjust manhole frames to proper position to meet paving.

C. If permanent covers are not in place, provide temporary covers over openings until completion of rolling operations.

D. Set cover manhole frames to grade, flush with surface of adjacent pavement.

3.03 PREPARING THE MIXTURE

A. Comply with ASTM D 995 for material storage, control, and mixing, and for plant equipment and operation.

B. Stockpiles:

1. Keep each component of the various-sized combined aggregates in separate stockpiles.
2. Maintain stockpiles so that separate aggregate sizes shall not be intermixed.

C. Heating:

1. Heat the asphalt cement at the mixing plant to viscosity at which it can be uniformly distributed throughout mixture
2. Use lowest possible temperature to suit temperature-viscosity characteristics of asphalt.
3. Do not exceed 350 degrees F. (176.6 degrees C.).

D. Aggregate:

1. Heat-dry aggregates to reduce moisture content to not more than 2.0%.
2. Deliver dry aggregate to mixer at recommended temperature to suit penetration grade and viscosity characteristics of asphalt cement, ambient temperature, and workability of mixture.
3. Accurately weigh or measure dry aggregates and weigh or meter asphalt cement to comply with job-mix formula requirements.

E. Mix aggregate and asphalt cement to achieve 90-95% of coated particles for base mixtures and 85-90% of coated particles for surface mixture, when tested in accordance with ASTM D 2489.

F. Transporting:

1. Transport asphalt concrete mixtures from mixing site in trucks having tight, clean compartments.
2. Coat hauling compartments with a lime-water mixture to prevent asphalt concrete mixture from sticking.
3. Elevate and drain compartment of excess solution before loading mix.
4. Provide covers over asphalt concrete mixture when transporting to protect from weather and to prevent loss of heat.
5. During periods of cold weather or for long-distance deliveries, provide insulation around entire truck bed surfaces.

3.04 EQUIPMENT

A. Provide size and quantity of equipment to complete the work specified within project time schedule.

B. Bituminous Pavers: Self-propelled that spread hot asphalt concrete mixtures without tearing, shoving or gouging surfaces, and control pavement edges to true lines without use

of stationary forms.

C. Rolling Equipment:

1. Self-propelled, steel-wheeled and pneumatic-tired rollers that can reverse direction without backlash.
2. Other type rollers may be used if acceptable to the County.

D. Hand Tools: Provide rakes, lutes, shovels, tampers, smoothing irons, pavement cutters, portable heaters, and other miscellaneous small tools to complete the work specified.

3.05 PLACING THE MIX

A. Place asphalt concrete mixture on prepared surface, spread and strike-off using paving machine.

B. Spread mixture at a minimum temperature of 225 degrees F. (107.2 degrees C.).
C. Inaccessible and small areas may be placed by hand.

D. Place each course at thickness so that when compacted, it will conform to the indicated grade, cross-section, finish thickness, and density indicated.

E. Paver Placing:

1. Unless otherwise directed, begin placing along centerline of areas to be paved on crowned section, and at high side of sections on one-way slope, and in direction of traffic flow.
2. After first strip has been placed and rolled, place succeeding strips and extend rolling to overlap previous strips.
3. Complete base courses for a section before placing surface courses.
4. Place mixture in continuous operation as practicable.

F. Hand Placing:

1. Spread, tamp, and finish mixture using hand tools in areas where machine spreading is not possible, as acceptable to County.
2. Place mixture at a rate that will insure handling and compaction before mixture becomes cooler than acceptable working temperature.

G. Joints:

1. Carefully make joints between old and new pavements, or between successive days' work, to ensure a continuous bond between adjoining work.
2. Construct joints to have same texture, density and smoothness as adjacent sections of asphalt concrete course.
3. Clean contact surfaces free of sand, dirt, or other objectionable material and apply tack coat.
4. Offset transverse joints in succeeding courses not less than 24 inches.
5. Cut back edge of previously placed course to expose an even, vertical surface for full course thickness.
6. Offset longitudinal joints in succeeding courses not less than 6 inches.
7. When the edges of longitudinal joints are irregular, honeycombed, or inadequately compacted, cut back unsatisfactory sections to expose an even, vertical surface for

full course thickness.

3.06 COMPACTING THE MIX

A. Provide sufficient rollers to obtain the required pavement density.

B. Begin rolling operations as soon after placing when the mixture will bear weight of roller without excessive displacement.

C. Do not permit heavy equipment, including rollers to stand on finished surface before it has thoroughly cooled or set.

D. Compact mixture with hot hand tampers or vibrating plate compactors in areas inaccessible to rollers.

E. Start rolling longitudinally at extreme lower side of sections and proceed toward center of pavement. Roll to slightly different lengths on alternate roller runs.

F. Do not roll centers of sections first under any circumstances.

G. Breakdown Rolling:

1. Accomplish breakdown or initial rolling immediately following rolling of transverse and longitudinal joints and outside edge.
2. Operate rollers as close as possible to paver without causing pavement displacement.
3. Check crown, grade, and smoothness after breakdown rolling.
4. Repair displaced areas by loosening at once with lutes or rakes and filling, if required, with hot loose material before continuing rolling.

H. Second Rolling:

1. Follow breakdown rolling as soon as possible, while mixture is hot and in condition for compaction.
2. Continue second rolling until mixture has been thoroughly compacted.

I. Finish Rolling:

1. Perform finish rolling while mixture is still warm enough for removal of roller marks.
2. Continue rolling until roller marks are eliminated and course has attained specified density.

J. Patching:

1. Remove and replace defective areas.
2. Cut-out and fill with fresh, hot asphalt concrete.
3. Compact by rolling to specified surface density and smoothness.
4. Remove deficient areas for full depth of course.
5. Cut sides perpendicular and parallel to direction of traffic with edges vertical.
6. Apply tack coat to exposed surfaces before placing new asphalt concrete mixture.

3.07 MARKING ASPHALT CONCRETE PAVEMENT

A. Cleaning:

1. Sweep surface with power broom supplemented by hand brooms to remove loose material and dirt.
2. Do not begin marking asphalt concrete pavement until acceptable to the County.

B. Apply paint with mechanical equipment.

1. Provide uniform straight edges.
2. Not less than two separate coats in accordance with manufacturer's recommended rates.

3.08 CLEANING AND PROTECTION

A. Cleaning: After completion of paving operations, clean surfaces of excess or spilled asphalt materials to the satisfaction of the County.

B. Protection:

1. After final rolling, do not permit vehicular traffic on asphalt concrete pavement until it has cooled and hardened, and in no case sooner than 6 hours.
2. Provide barricades and warning devices as required to protect pavement.
3. Cover openings of structures in the area of paving until permanent coverings are placed (if applicable).

END OF SECTION

SECTION 02575 PAVEMENT REPAIR AND RESTORATION

PART 1 GENERAL

1.01 SCOPE OF WORK

The Contractor shall furnish all labor, materials, equipment, obtain County or State right-of-way permits and incidentals required and remove and replace pavements over trenches excavated for installation of water or sewer lines and appurtenances as shown on the Contract Drawings.

1.02 GENERAL

A. The Contractor shall take before and after photographs.

B. The Contractor shall repair in a manner satisfactory to the County or State, all damage done to existing structures, pavement, driveways, paved areas, curbs and gutters, sidewalks, shrubbery, grass, trees, utility poles, utility pipe lines, conduits, drains, catch basin, flagstones, or stabilized areas or driveways and including all obstructions not specifically named herein, which results from this Project.

C. The Contractor shall keep the surface of the backfilled area of excavation in a safe traffic bearing condition and firm and level with the remaining pavement until the pavement is restored in the manner specified herein. All surface irregularities that are dangerous or obstructive to traffic are to be removed. The repair shall conform to applicable requirements of Manatee County Transportation Department requirements for pavement repair and as described herein, including all base, subbase and asphalt replacement.

D. All materials and workmanship shall meet or exceed the County requirements and as called for in the Contract Documents and nothing herein shall be construed as to relieve the Contractor from this responsibility.

E. All street, road and highway repair shall be made in accordance with the FDOT and County details indicated on the Drawings and in accordance with the applicable requirements and approval of affected County and State agencies.

PART 2 PRODUCTS

2.01 PAVEMENT SECTION

A. Asphaltic concrete shall consist of asphalt cement, coarse aggregate, fine aggregate and mineral filler conforming to FDOT Type S-III Asphalt. Pavement replacement thickness shall match that removed but in no case shall be less than 1-1/2" compacted thickness. All asphalt concrete pavement shall be furnished, installed and tested in accordance with FDOT Specifications for Road and Bridge Construction.

B. Asphalt or crushed concrete or approved equal base material shall be furnished and installed under all pavement sections restored under this Contract. Asphalt base shall have a minimum 6" compacted thickness, meet requirements for FDOT ABC III (Minimum Marshall Stability of 1000) and be furnished, installed and tested in accordance with the requirements of the FDOT Standards. Crushed concrete base shall be 10" minimum compacted thickness. Crushed concrete aggregate material shall have a minimum LBR of

140 compacted to 99% T-180 AASHTO density. Asphalt base and crushed concrete base are acceptable. Other bases shall be submitted for approval.

C. Prime and tack will be required and applied in accordance with Section 300 - FDOT Specifications: Prime and Tack Coat for Base Courses.

PART 3 EXECUTION

3.01 CUTTING PAVEMENT

A. The Contractor shall saw cut in straight lines and remove pavement as necessary to install the new pipelines and appurtenances and for making connections to existing pipelines.

B. Prior to pavement removal, the Contractor shall mark the pavement for cuts nearly paralleling pipe lines and existing street lines. Asphalt pavement shall be cut along the markings with a rotary saw or other suitable tool. Concrete pavement shall be scored to a depth of approximately two (2) inches below the surface of the concrete along the marked cuts. Scoring shall be done by use of a rotary saw, after which the pavement may be broken below the scoring with a jackhammer or other suitable equipment.

C. The Contractor shall not machine pull the pavement until it is completely broken and separated along the marked cuts.

D. The pavement adjacent to pipe line trenches shall neither be disturbed or damaged. If the adjacent pavement is disturbed or damaged, irrespective of cause, the Contractor shall remove and replace the pavement. In addition, the base and sub-base shall be restored in accordance with these Specifications, Florida Dept. of Transportation Standard Specifications and as directed by the County.

3.02 PAVEMENT REPAIR AND REPLACEMENT

A. The Contractor shall repair, to meet or exceed original surface material, all existing concrete or asphaltic pavement, driveways, or sidewalks cut or damaged by construction under this Contract. He shall match the original grade unless otherwise specified or shown on the Drawings. Materials and construction procedures for base course and pavement repair shall conform to those of the Florida Dept. of Transportation.

B. The Contractor's repair shall include the preparation of the subbase and base, place and maintain the roadway surface, any special requirements whether specifically called for or implied and all work necessary for a satisfactory completion of this work. Stabilized roads and drives shall be finished to match the existing grade. Dirt roads and drives shall have the required depth of backfill material as shown on the Contract Drawings.

C. The width of all asphaltic concrete repairs shall extend the full width and length of the excavation or to the limits of any damaged section. The edge of the pavement to be left in place shall be cut to a true edge with a saw or other approved method so as to provide a clean edge to abut the repair. The line of the repair shall be reasonably uniform with no unnecessary irregularities.

3.03 MISCELLANEOUS RESTORATION

Sidewalks or driveways cut or damaged by construction shall be restored in full sections or blocks to a minimum thickness of four inches. Concrete curb or curb and gutter shall be

restored to the existing height and cross section in full sections or lengths between joints. RCP pipe shall be repaired or installed in accordance with manufacturer's specifications. Grassed yards, shoulders and parkways shall be restored to match the existing sections with grass sod of a type matching the existing grass.

3.04 SPECIAL REQUIREMENTS

The restoration of all surfaces, as described herein, disturbed by the installation of pipelines shall be completed as soon as is reasonable and practical. The complete and final restoration of both paved and shell stabilized roads within a reasonable time frame is of paramount importance. To this end, the Contractor shall, as part of his work schedule, complete the restoration of any area of road within five weeks after removing the original surface. Successful leak testing shall be performed prior to restoring any area of road. All restoration and replacement or repairs are the responsibility of the Contractor.

3.05 CLEANUP

After all repair and restoration or paving has been completed, all excess asphalt, dirt and other debris shall be removed from the roadways. All existing storm sewers and inlets shall be checked and cleaned of any construction debris.

3.06 MAINTENANCE OR REPAIR

All wearing surfaces shall be maintained by the Contractor in good order suitable for traffic prior to completion and acceptance of the work.

END OF SECTION

SECTION 02590 WATER SERVICES ON PRIVATE PROPERTY

PART 1 GENERAL

1.01 SCOPE OF WORK

Furnish all labor, materials, equipment and incidentals necessary for complete installation of potable water services for and on the lots identified on the Drawings when authorized by the County and Property Owner. The Contractor shall construct water service lines on private property from the proposed County meter to a connection point within the customer's water system. In addition, the Contractor shall remove the existing water meter and box assembly and cap and abandon the existing water service at the service line, or as directed by the County. Backflow Preventers and associated Thermal Expansion Tanks and vacuum breakers on all outside hose bibbs shall be installed by the Contractor where cross connection risks are present, as required by the applicable County Ordinances and Plumbing Codes. Installation of Expansion Tanks will often require the Contractor to access inside existing buildings and coordinate work and timing with individual property owners.

1.02 GENERAL

A. The work shall include furnishing and installing a pipe, fittings, valves, and appurtenances necessary to convey water from the customer's water meter at the property line to the house service connection, including restoration of all lawns, drives, walkways, plants, customer private property, and other activities necessary to restore the site to a condition equal to or better than that which existed prior to construction. The Contractor shall carefully examine the Drawings and shall be responsible for the proper fittings of materials and equipment in each building and on each lot or site. All work shall comply with local code requirements.

B. Plumbing fixtures, devices and pipe shall be installed in such a manner to prohibit a cross connection or interconnection between a potable water supply and a polluted supply. The plumbing installation shall further prohibit the backflow of sewage, polluted water, or waste into the water supply system. The Contractor shall install vacuum breakers on all outside hose bibs where backflow preventers are required.

C. Required materials not covered by the Specifications shall meet the requirements of the local Plumbing Code, other applicable State and Local Ordinances and Codes, the AWWA, NSF, and shall conform to accepted plumbing practice.

D. The Contractor shall coordinate all work called for in the Contract Documents with the County Meter Superintendent and other involved parties, and shall establish a work plan to install the new water service lines which results in minimal impact to customer private property.

E. All work on customer service lines conducted on private property shall be performed by a plumber licensed in Manatee County and experienced in furnishing and installing potable water plumbing systems.

F. Upon completion of water service construction on private property, the Contractor shall obtain a Building Department inspection and approval to place the system into operation.

G. Pipe openings shall be closed with caps or plugs during installation. Fixtures and

equipment shall be tightly covered and protected against dirt, water and chemical or mechanical injury. Upon completion of all work, the fixtures, materials and equipment shall be thoroughly cleaned, adjusted and operated.

1.03 SUBMITTALS

A. The Contractor shall submit to the Engineer for review and approval in accordance with the Contract Documents: complete shop drawings, working drawings, and product data for all materials and equipment furnished under this Section. The Contractor shall meet with each property owner to coordinate the routing of the water service line on private property prior to the commencement of any work and shall document the agreed upon route on a sketch signed and dated by all parties and submit them to the Engineer.

1.04 CODES, ORDINANCES AND PERMITS

A. The Contractor shall comply with all of the laws, ordinances, and codes, rules and regulations of the local and state authorities having jurisdiction over any of the work specified herein. He shall apply and pay for all necessary permits, including Manatee County Building Permits for all lots. Up to 11 permits at $75 each may be required, with up to 10 adjacent lots on each permit.

B. If any part of the Plans and Specifications conflict with existing laws and codes, the Contractor shall call it to the Engineer's attention prior to the commencement of work.

1.05 GUARANTEE

A. The Contractor shall warrant all labor and materials free from defects for a period of one (1) year from the date of acceptance and shall, upon notification during this period, promptly repair or replace any defective items of material or equipment at no additional cost.

1.06 ACCESSIBILITY

A. The Contractor shall inform himself fully regarding the peculiarities and limitations of the space available for the installation of all material in this Contract.

B. The Contractor is responsible for obtaining access to the private properties identified on the Drawings. The County will issue notices to the Owners of the Properties requesting their cooperation with the Contractor.

PART 2 PRODUCTS

2.01 MATERIALS

A. Refer to Manatee County Utility Standards (Manual) for details. All pipe, fittings, materials, and appurtenances shall be furnished and installed to meet the requirements of this project and the requirements of the Florida Building Code - Plumbing, and Residential Chapter 29 (Water Supply & Distribution).

B. If required by site specific conditions, the Backflow Preventer, Thermal Expansion Tank, and vacuum breakers shall be in accordance with Manatee County Utility Standards, latest edition and are subject to the approval of the Engineer.

C. Water service pipe shall be Schedule 40 PVC.

D. A dielectric coupling shall be provided between ferrous and nonferrous materials.

E. The Contractor shall furnish certified statements from the manufacturer that the material conforms to the requirements specified above.

PART 3 EXECUTION

3.01 PLANNING AND COORDINATION

A. The Contractor shall coordinate with each water customer, property owner and the County Meter Superintendent to establish a reasonable plan and location for installation of each new customer water service line. The Contractor shall perform exploratory work and have all materials in hand at the commencement of construction to reduce the risk of delays in completion of the work associated with lack of materials.

B. The Contractor shall schedule the installation of the new water service lines to coordinate with the installation of the new County water line, water services and water meters as a part of this project. The Contractor shall carefully schedule the work of subcontractor licensed plumbers to ensure that customer water service disruption is minimized and is not interrupted for longer than the period specified in the Specifications. The Contractor shall schedule the inspection of the work by Manatee County Building officials as necessary to allow for timely use of the new customer service.

C. The County will provide new and/or existing water meters to the Contractor to install in proposed meter boxes. The Contractor shall remove existing meters from meter boxes as part of this Contract, return the meters to the County Meter Division, and shall verify with the County Meter Division which meters shall be reinstalled new and which will be reused. Just prior to removing an existing meter from service, the Contractor shall notify the customer, record the existing meter reading, and record the serial number prior to returning meters to the County meter division.

3.02 PRIVATE WATER SERVICE CONSTRUCTION

A. The Contractor shall install new 1 inch diameter water service lines at a location on the customer's property that is agreed to by the property owner, minimizes impact to existing site features and private property improvements and which most directly connects the new water meter location with the connection point for the customers water service.

B. The new water service connection on private property shall include new customer service line from the new meter location to the agreed upon point of connection with the customer house water service line; piping, fittings, valves, and appurtenances, excavation and backfill as required; restoration of grass, shrubs, drives, walkways, and other customer property damaged by construction and related work required to result in a new customer service line system that meets code requirements.

3.03 STERILIZATION

The entire potable water collection and distribution system shall be thoroughly sterilized with a solution of not less than 50 parts per million of available chlorine. The sterilizing solution shall be allowed to remain in the system for a period of three hours after which time all valves and faucets shall be opened and the system shall be flushed with clean water until the residual chlorine content is not greater than 0.92 parts per million, unless otherwise directed.

END OF SECTION

SECTION 02614 STEEL PIPE AND FITTINGS

PART 1 GENERAL

1.01 SCOPE OF WORK

A. Furnish all labor, materials, equipment, and incidentals required and install, complete, ready for operation and field test all steel pipe as shown on the drawings and specified herein.

B. Steel pipe shall include black steel, galvanized steel, and stainless steel pipe and fittings.

C. Provide steel pipe only where specifically called out on the drawings.

1.02 DESCRIPTION OF SYSTEM

A. All of the equipment specified herein is intended to be standard steel pipe for use in transporting certain chemicals and liquids as shown on the drawings and specified herein.

1.03 QUALIFICATIONS

A. All steel pipe shall be furnished by a single manufacturer who is fully experienced, reputable and qualified in the manufacture of the steel pipe to be furnished. The equipment shall be designed, constructed, installed in accordance with the best practices and methods and shall comply with all these specifications.

B. Steel pipe and fittings shall conform to all applicable standards of ASTM, ANSI and AWWA.

1.04 SUBMITTALS

A. Submit to the County for approval in accordance with the General Conditions and Section 01340, shop drawings to include dimensioning and technical specifications for all pipe to be furnished.

PART 2 MATERIALS

2.01 STEEL PIPE AND FITTINGS FOR PIPING

A. Black Steel Pipe: All black steel pipe shall be seamless, Grade B and in conformance with ASTM Designation A-53 and ANSI B36.10.

B. Galvanized Steel Pipe:

1. Galvanized steel pipe for plant and potable water service shall be hot-dipped, zinc coated galvanized, Grade A, electric resistance welded, Schedule 40 conforming to ASTM Designation A120. All joints shall be threaded joints. Threaded joints shall be made up with a stiff mixture of graphite and mineral oil, or an approved, nontoxic, nonhardening, pipe joint compound applied to the male thread only. After having been set up, a joint shall not be backed off unless the joint is completely broken, the threads cleaned and new compound applied. All joints shall be airtight. A sufficient number of unions shall be provided to allow for convenient removal of piping. Fittings for galvanized steel pipe shall be galvanized malleable iron, 150 psi service rating.
2. Where flanged connections are indicated or otherwise required for connection to

flanged valves, fittings, and appurtenances, they shall be made up using companion type flanges. Where flanged fittings are indicated or otherwise required, they shall be made up using thread galvanized steel nipples and steel companion type flanges. Companion flanges shall be steel, 150-psi ANSI Standard flat face flanges of the threaded type. Flanges shall be spot-faced on the back around each bolt hole.

3. All exposed threads, wrench marks, or other damage to the zinc coating, shall be protected by the application of two coats of a heavy consistency, bituminous paint, or with two wraps of an approved vinyl or polyvinyl pressure sensitive tape. Bituminous paint shall be equal to Koppers Bitumastic No. 50, brush applied. Tape shall be equal to 3M Company Scotchrap No. 50, 0.010-inch thick, installed as recommended by 3M Company over a primer.

C. Stainless Steel Pipe:

Stainless steel pipe shall be provided as shown on the drawings. Pipe shall be Schedule 40S, Type 316L, annealed, white pickle finish and shall be in accordance with ASTM Specification A312 and ANSI B36.19. Where indicated on the Drawings, holes shall be drilled in the pipe at the factory by the manufacture.

D. Steel Pipe Sleeves:

Sleeves for pipe that passes through floors and walls shall be galvanized Schedule 40 steel pipe conforming to ASTM Designation A120. Sleeve dimensions shall conform to the details shown on the drawings. Sleeve ends shall be cut and ground smooth. Sleeves shall be flush with walls and ceilings, but shall extend above the floor as shown on the drawings. Sleeves for use with mechanical type seals shall be sized in conformance with the seal manufacturer's requirements.

2.02 STEEL PIPE FOUR (4) INCHES AND LARGER

A. Except as modified or supplemented herein, all steel pipe, fittings and specials shall conform to the applicable requirements of the following standard specifications latest editions:

<u>AWWA Standards</u>

C200 Steel Water Pipe 6 Inches and Larger

C203 Coal-Tar Protecting Coatings and Linings for Steel Water Pipelines - Enamel and Tape-Hot-Applied.

C205 Cement-Mortar Protective Lining and Coating for Steel Water Pipe - 4 inches and larger - Shop Applied.

C206 Field Welding of Steel Water Pipe

C207 Steel Pipe Flanges for Waterworks Service - Sizes 4 inches through 144 inches, Class D.

C208 Dimensions for Steel Water Pipe Fittings

B. All steel pipe shall be manufactured and tested in accordance with the standards set forth in AWWA C200 latest edition for fabricated or mill type water pipe. The pipe shall be made from sheet or plate rolled into sections having longitudinal or spirally formed butt-welded

seams. Girth seams shall be butt welded and shall be at least 8 feet apart except in specials and fittings. The steel shall conform to the standards established in Section 2 and Section 3 AWWA C200.

1. Minimum Physical Properties of Steel Plate or Sheet:

   a. All steel pipe, specials and fittings shall be manufactured from steel plate or sheet having a specified minimum yield of 35,000 psi and specified minimum tensile of 60,000 psi. Test reports verifying the actual physical and chemical properties of the piping must be submitted to the County as soon as possible after manufacturing and fabrication. The test reports shall state the hydrotest pressure applied to all sections of straight pipe and to straight pipe used in fabrication of specials and fittings.
   b. All steel pipe, specials and fittings shall be manufactured or fabricated to the diameter as shown on the drawings. The normal size shall be the outside diameter of 14 inches and larger. For sizes less than 14 inches, the pipe shall be the normal steel pipe dimensions as listed in ASTM A53 specification. All diameters of steel pipe, specials and fittings shall have minimum nominal wall thicknesses as stated herein below:

Diameter	Minimum Wall Thickness
54"	.375
48"	.375
42"	.375
36"	.375
30"	.375
24" & smaller	.250

C. All fittings and specials shall be provided with ends as required for installation and shall be fabricated to the dimensions as shown on the drawings. All fittings shall be fabricated in accordance with the standards set forth in AWWA C208 latest edition. Fittings and specials shall be fabricated from hydrostatically tested pipe meeting AWWA C200 and will not require any further hydrostatic test in the shop. In reducing sections, the wall thickness will be governed by the largest end. Elimination of joints shown on the drawings must be approved by the County prior to the fabrication process.

D. Flanged and Coupling Standards:

   1. All flanges, bolts, nuts and gaskets shall meet standards established in AWWA C207. Flanges shall be Class D suitable for pressure up to and including 150 psi with facing and drilling as stated in Section 3 of C207. Procedure for attachment of flanges shall be in accordance with Section 10 of AWWA C207. Blind flanges shall conform in diameter drilling and thickness to the flanges to which they attach and shall produce a watertight joint under the specified test pressure.
   2. Mechanical couplings shall be Dresser Style 38, Rockwell Style 411 or equal. The middle ring of each coupling shall have a minimum thickness at least equal to that specified for the size of pipe on which the coupling is to be used and shall be 7 inches long for pipe 30 inches and smaller, 10 inches long for pipe 36 inches and larger. The pipe stop shall be omitted from the inner surface of the middle rings and the couplings shall be cleaned and shop

primed with the manufacturer's standard rust inhibitive primer. The filter backwash header and where shown on the drawings shall the mechanically coupled joints be restrained with harness bolts and lugs. Joint harnesses, where applicable, shall conform to the details on the drawings. Lugs shall be attached to the pipe in the shop and coated as specified for the adjacent pipe. The dimensions shall be stated in AWWA M011 19.8.

E. Pipe supports, anchors, blocking and hangers shall be fabricated in accordance with the details shown on the drawings and shall be installed complete with all accessories required for proper operation of the system. Should it be necessary to modify the details for proper installation, all such modifications shall be subject to approval by the County. Lugs required for anchorage of the piping system shall be attached in the shop and coated as the adjacent pipe.

F. All steel pipe, fittings, specials and appurtenances shall be prepared, primed, coated and lined as specified herein below:

1. Exterior surfaces of all steel pipe, fittings, specials, flanges, anchors and pipe supports exposed in above ground or interior locations shall be thoroughly cleaned in the shop by blasting with grit, shot or sand to SSPC SP6. One coat of primer shall be applied to the cleaned dry surface in a proper workmanship like manner and as recommended by the primer manufacturer. The primer shall be subject to approval of the County and compatible to the finish coat as specified in the paid section of the specifications. Field painting of the installed system shall be as specified in the painting section.
2. Interior surfaces of all steel pipe, fittings, and specials, which are to be installed exposed aboveground or in interior locations shall be thoroughly cleaned in the shop by blasting with grit, shot or sand to SSPC SP6. Two coats of paint shall be applied to the interior of the pipe at the shop. The paint coats shall be Koppers Bitumastic Super Tank Solution applied at a minimum of 8 mils D.F.T. per coat.
3. Exterior surfaces of all steel pipe, fittings and specials which are to be installed underground and in manholes which will not be encased in concrete shall be coated in the shop with coal tar enamel in accordance with the standards established in AWWA C203-78, except as modified or supplemented herein.
4. The exterior coating system for below ground steel pipe shall consist of coal tar enamel, fibrous glass mat, asbestos pipelines felt wrap and finally wrapped with kraft paper and shall be applied by the procedure described in AWWA C203. The coating shall be held back 12 inches from ends to be mechanically coupled with uncoated areas primed with coat tar primer. The coating system must be done in the shop by an established pipe coating applicator acceptable to the coating materials manufacture and the County. Repairs of the any damage to the coating system incurred during the shipment and the field coating of couplings and ends where coatings have held back for joints shall be done by experienced and qualified personnel approved by the County. Procedure for such field coating shall be as described in AWWA C203.
5. The interior surfaces of all steel pipe, fittings, and specials which are to be installed below ground shall be cleaned and lined with cement mortar conforming to the standards set forth in AWWA C205-80. All work performed in the lining process shall be done in a thorough and workmanship like manner by trained personnel under the supervision of experienced men

skilled in the operations they supervise. The lining thickness shall be as follows:

Pipe Size (Inches)	Coating Thickness (Inches)	Tolerance (Inches)
4-10	1/4	-1/32 + 1/32
11-23	5/16	-1/16 + 1/8
24-36	3/8	-1/16 + 1/8
over 36	1/2	-1/16 + 1/8

Handling and transporting of cement mortar lined pipe shall be in accordance with Section 6 of AWWA C205 and Section 2.14 of AWWA C203.

6. The interior surface of all steel air piping shall be coated with a two part epoxy coating system equivalent to 7.0 mils DFT of Mobil Chemical 78-D-7 followed by 7.0 mils DFT of Mobil Chemical 78-W-3 or equal.

2.03 STEEL PIPE AND FITTING AND CHLORINE GAS PIPING

A. If steel pipes are used for chlorine gas lines, they shall be Schedule 80 seamless steel pipe conforming to ASTM A120. All joints shall be threaded. Threaded joints shall be made up with a cement prepared from litharge and glycerin, or teflon tape. The cement shall be applied to the male thread only. Fitting except unions, shall be carbon steel 2,000 pounds CWP. Unions shall be of the flanged, ammonia type, either two-bolt or four-bolt square.

PART 3 EXECUTION

3.01 INSTALLATION AND TESTING

A. Steel pipe shall be installed true to alignment and rigidly supported anchors shall be provided where indicated.

After installation, the piping shall be tested by undergoing a four-hour pressure test at 20 percent above the designed operating pressure plant water supply lines. If any joint or pipe proves to be defective, it shall be repaired to the satisfaction of the County.

B. Screwed joints shall be made up with good quality thread compound and applied to the male thread only. After having been set up, a joint must not be backed off unless the joint is completely broken, the threads cleaned and new compound applied. All joints shall be air tight.

C. Stainless steel pipe shall have threaded joints or otherwise as required and shall be installed as shown on the Drawings.

D. Sleeves of the proper size shall be installed for pipes passing through floors and walls as indicated on the drawings. Sleeves shall be given a prime coat of rust inhibitive primer such as Koppers No. 621, or equal.

E. When cutting of pipe is required, the cutting shall be done by machine in a neat workmanlike manner without damage to the pipe. Cut ends shall be smooth and at right angles to the axis of the pipe.

F. All field welding shall be in accordance with the American Welding Society Standards. The

strength of the field weld shall develop the strength of the pipe. Welds shall receive a field coating of paint as specified in Section 09900 and as approved by the County.

G. All galvanized steel pipe thread shall be clean, machine cut, and all pipe shall be reamed before erection. Each length of pipe as erected shall be up-ended and rapped to dislodge dirt and scale.

H. All galvanized steel piping shall have a sufficient number of unions to allow convenient removal of piping. Unions shall be compatible with pipe.

3.02 PAINTING

A. Pipe and fittings exposed to view, except stainless steel, shall receive a prime coating of rust inhibitive primer such as Koppers 621 or equal. Prior to prime coating, all surfaces shall be cleaned of all mill scale, rust, dirt, grease and other foreign matter.

B. All piping and fittings exposed to view except stainless steel pipe shall be painted as specified.

END OF SECTION

SECTION 02615 DUCTILE IRON PIPE AND FITTINGS

PART 1 GENERAL

1.01 SCOPE OF WORK

A. The Contractor shall furnish all labor, materials, equipment and incidentals required to install ductile iron pipe and restrained joint ductile iron pipe and cast iron or ductile iron restrained joint fittings, complete, as shown on the Drawings and specified in these Standards.

B. Fittings are noted on the drawings for the Contractor's convenience and do not relieve him from laying and jointing different or additional items where required.

C. The Contractor shall furnish all labor, materials, equipment and incidentals required to install push-on joint or restrained joint ductile iron pipe, complete as shown on the Drawings and Specifications.

D. Newly installed pipe shall be kept clean and free of all foreign matter. All DI pipe installed underground shall be poly wrapped unless noted otherwise on the plans.

1.02 SUBMITTALS

A. The Contractor shall submit to the County, within ten days after receipt of Notice to Proceed, a list of materials to be furnished, the names of the suppliers and the appropriate shop drawings for all ductile iron pipe and fittings.

B. The Contractor shall submit the pipe manufacturer's certification of compliance with the applicable sections of the Specifications.

PART 2 PRODUCTS

2.01 MATERIALS

A. Ductile iron pipe shall conform to ANSI/AWWA C150/A21.50 and ANSI/AWWA C151/A21.51. Thickness of pipe shall be Class 50 or pressure Class 350. All pipe not buried shall be Class 53. All ductile iron pipe shall be clearly marked on the outside of the barrel to readily identify it from cast iron.

B. Unrestrained joint pipe shall be supplied in lengths not to exceed 21 feet. Unless otherwise called for in the Contract Documents, unrestrained joint pipe shall be either the rubber-ring type push-on joint or standard mechanical joint pipe as manufactured by the American Cast Iron Pipe Company, U.S. Pipe and Foundry Company, or approved equal.

C. All mechanical joint fittings shall be pressure rated for 350 psi and meet the requirement of AWWA C110 or AWWA C153 except flanged fittings shall be rated for 250 psi. Rubber gaskets shall conform to AWWA C111 for mechanical and push-on type joints and shall be EPDM (Ethylene-Propylene Diene Monomer) rubber for potable water and reclaimed water pipelines. Standard gaskets shall be such as Fastite as manufactured by American Cast Iron Pipe Company, or an approved equal. Acrylonitrile butadiene (NBR) gaskets shall be used for potable water mains that are located in soil that is contaminated with low molecular-weight petroleum products or non-chlorinated organic solvents or non-aromatic organic solvents. Fluorocarbon (FKM) gaskets shall be used for potable water mains that are located in soil that is contaminated with aromatic hydrocarbons or chlorinated

hydrocarbons. Fluorocarbon (FKM) gaskets shall be used where both classes of contaminates are found.

D. Water Mains: All ductile iron pipe and fittings shall have a standard thickness cement lining on the inside in accordance with AWWA/ANSI C104/A21.4 and a coal tar enamel coating on the outside. The coal tar enamel shall be in accordance with ANSI A21.4. All interior linings shall be EPA/NSF approved.

E. Force Main: All ductile iron pipe and fittings shall have a factory applied fusion bonded epoxy or epoxy and polyethylene lining on the inside in accordance with manufacturer's specifications and a coal tar enamel coating on the outside. The coal tar enamel shall be in accordance with ANSI A21.4. The interior lining is to be based on manufacturer's recommendation for long-term exposure to raw sewage.

F. Restrained joints shall be provided at all horizontal and vertical bends and fittings, at casings under roads and railroads and at other locations shown on the Contract Drawings. Restrained joint pipe fittings shall be designed and rated for the following pressures: 350 psi for pipe sizes up to and including 24" diameter; 250 psi for pipe sizes 30" diameter and above.

2.02 IDENTIFICATION

A. Each length of pipe and each fitting shall be marked with the name of the manufacturer, size and class and shall be clearly identified as ductile iron pipe. All gaskets shall be marked with the name of the manufacturer, size and proper insertion direction.

B. Pipe shall be poly wrapped blue for potable water mains, purple for reclaimed water mains and green for sewage force mains. All potable water pipe shall be NSF certified and copies of lab certification shall be submitted to the County.

C. All above ground potable water mains and appurtenances shall be painted safety blue.

END OF SECTION

SECTION 02616 DISINFECTING POTABLE WATER PIPE LINES

PART 1 GENERAL

1.01 SCOPE OF WORK

The Contractor shall furnish all labor, materials, equipment and incidentals required to clean and disinfect potable water pipe lines. This work is required to place all types of pipe into service as potable water lines.

1.02 CLEANING WATER MAINS

At the conclusion of the work, the Contractor shall thoroughly clean all of the new pipes to remove all dirt, stones, pieces of wood or other material which may have entered during the construction period per Section 02618.

1.03 DISINFECTING POTABLE WATER PIPE LINES

A. All record drawing requirements must be submitted to the County prior to starting the bacteriological testing of the water lines.

B. Prior to being placed in service, all potable water pipe lines shall be chlorinated in accordance with AWWA 651, "Standard Procedure for Disinfecting Water Main". The procedure shall meet Health Department requirements. The location of the chlorination and sampling points shall be determined by the County. Taps for chlorination and sampling shall be uncovered and backfilled by the Contractor as required.

C. The general procedure for chlorination shall be to flush all dirty or discolored water from the lines, then introduce chlorine in approved dosages through a tap at one end while water is being withdrawn at the other end of the line. The chlorine solution shall remain in the pipe line for 24 hours.

Water for flushing, filling and disinfecting the new lines must be obtained without contaminating existing pipe lines. Water obtained from existing pipe lines for this purpose shall pass through an approved air gap or backflow prevention device.

D. Following the chlorination period, all treated water shall be flushed from the lines at their extremities and replaced with water from the distribution system. Bacteriological sampling and analysis of the replacement water shall then be made by an approved laboratory or the Health Department in full accordance with the AWWA Manual C651. The line shall not be placed in service until the requirements of the State and County Public Health Department are met. Results of the bacteriological tests together with certified record drawings must be submitted to the Health Department (FDEP) within 30 days of the tests.

E. Special disinfecting procedures when approved by the County, may be used where the method outlined above is not practical.

END OF SECTION

SECTION 02617 INSTALLATION AND TESTING OF PRESSURE PIPE

PART 1 GENERAL

1.01 INSTALLING PIPE AND FITTINGS

A. The Contractor shall install all pipe in accordance with the recommendations of the pipe manufacturer and as specified herein.

B. The Contractor shall take care in handling, storage and installation of pipe and fittings to prevent injury to the pipe or coatings. All pipe and fittings shall be examined before installation and pipe which is deemed to be defective by the County shall not be installed.

C. The Contractor shall thoroughly clean and keep thoroughly clean, all pipe and fittings prior to during and after installation.

D. The Contractor shall lay the pipe to the lines and grades shown on the Contract Drawings with bedding and backfill as shown on the Drawings or called out in the Contract Documents. Blocking under the pipe shall not be permitted except through casing sleeves.

E. The Contractor shall keep the open ends of all pipe closed with a tightly fitting plug when installation is not in progress or the potential exists for dirt or debris to enter the pipe.

F. The pipe or accessories shall not be dropped into the trench under any circumstances.

G. The Contractor shall construct all water mains pursuant to the provisions of "Recommended Standards for Water Works", Part 8, incorporated by reference in Rule 17-555.330(3), F.A.C.

H. As a marker for the Surveyor, a PVC pipe marker or 2” x 4” marker shall be inserted by the Contractor on the top of pipe for potable water mains, reclaimed water mains and sanitary force mains at intervals no greater than 200 feet apart and at locations where there is a substantial grade change. The pipe markers shall indicate the pipe diameter and shall be labeled PWM in “safety” blue, RWM in purple, and FM in green, for potable water mains, reclaimed water mains and sanitary force mains, respectively. As a marker for the Surveyor, a PVC pipe marker or 2” x 4” marker shall be inserted by the Contractor on the top of all pipe fittings (other than sanitary sewer service wyes, potable water saddles and reclaimed water saddles). The markers for fittings shall indicate the type of fitting and shall be labeled PWF in “safety” blue, RWF in purple, and FMF in green, for potable water fittings, reclaimed water fittings, and sanitary force main fittings, respectively. The Contractor is responsible for making the aforementioned markers available to the Surveyor. The Contractor shall field locate the mains and fittings when markers are not made available to the Surveyor.

I. A PVC pipe marker or 2” x 4” marker shall be inserted by the Contractor at the beginning and end of each horizontal directional drill (HDD). The HDD Contractor shall provide a certified report and bore log indicating the horizontal and vertical location every 25 linear feet or less along the pipe.

J. A 2” PVC pipe marker with a painted end cap shall be inserted by the Contractor at the ROW line indicating each individual new service location or stub out. The marker shall be a 6 foot length of PVC pipe inserted 2 feet into the ground and shall be painted “safety” blue for potable water, purple for reclaimed water, and green for sewer.

1.02 PROCEDURE FOR TESTING WATER LINES, FORCE MAINS AND RECLAIMED WATER LINES

A. A 48-hour notice is needed prior to testing. A letter stating the reasons testing should be scheduled ahead of other jobs must accompany all emergency testing requests.

B. County and Contractor must be present for all testing, except for testing tapping valves and sleeves.

C. All pressure pipe lines shall remain undisturbed for 24 hours to develop complete strength at all joints. All pipe lines shall be subjected to a hydrostatic pressure test for two (2) hours at full working pressure, but not less than 180 psi for water/reclaimed (150 psi for force main). Maximum length of pipe to be tested at one time is 2,600 feet. If line is longer than 2,600 feet and cannot be sectioned in 2,600 feet (max.) lengths, the allowable leakage will be figured at 2,600 feet.

D. Allowable leakage shall be determined by AWWA C600 table for hydrostatic tests. Leakage shall be defined as the quantity of water that must be supplied into the newly laid pipe, or any valved section thereof; to maintain the test pressure after the air in the pipe line has been expelled and the pipe has been filled with water.

E. All digging on the job site in the right-of-way must be completed before any testing of water or sewer. Any digging or boring across water or sewer lines after they have been tested may result in a retest of the lines at the County's request.

F. If any revisions or changes are made after initial testing, lines will be re-tested at the County's request.

G. Disconnect water supply during test.

H. All force mains will be tested from the valves in the valve vault at the lift station to the point of connection whether it be against a valve on another force main or into a manhole.

I. All services to be aboveground during test. The services should be the correct length so they will be one (1) foot inside right-of-way line.

J. All fire hydrant gate valves to be open during test.

K. All visible leaks are to be repaired, regardless of the amount of leakage.

L. Check gauge pressure periodically during test. If test pressure drops to 175 psi for water/reclaimed lines or to 145 psi for force mains during test, the line must be repumped back to 180 psi for water/reclaimed (150 psi force mains) and the amount of leakage measured. The test will continue on with the remaining time left. At the end of the test, the line must be repumped again back to 180 psi (150 psi for force main) and the amount of leakage measured and added to any previous leakage determined earlier in the test.

M. After the line passes the test, the pressure will be blown off from the opposite end of line from the gauge location. Fire hydrants, services and end-of-line blow offs will be opened to demonstrate they were on line during the test.

N. At end of test, the test gauge must return to zero. The pressure gauge must read 0 psi to a maximum of 300 psi in 5 psi increments.

O. The section of line being tested must be identified on the charge sheet. The length and size of pipe, the exact area being tested and the valves being tested against, must be identified. Use Station numbers if available.

P. A punch list must be made at the end of all tests.

Q. A copy of the charge sheet will be given to the County and the Contractor at the end of the test.

1.03 INSPECTION/TESTING PROCEDURE COVERING BORED PIPE LINES OR CASING AND CONDUITS INSTALLED ACROSS PREVIOUSLY TESTED AND/OR COUNTY ACCEPTED WATER AND SEWER PIPE WITHIN DEVELOPMENT PROJECTS UNDER ACTIVE CONSTRUCTION

A. Prior to testing water and sewer lines, every effort will be made to install sleeves for underground utilities that will cross these water and sewer lines or services.

B. Where it has not been possible to pre-install sleeves prior to testing and bores or conduits are required, it is the responsibility of the utility company and/or their Contractor performing the work to provide Manatee County Utility Operations Department or the Engineer of Record with accurate horizontal and vertical as-built information of the sleeves, bores and conduits installed by said utility company. This applies to all bores and conduits crossing water and sewer lines.

C. Procedures to be followed for installation of conduits, pipe lines and bores that will cross, or be closer than 5'-0" horizontally and 18 inches vertically to, <u>previously tested water and sewer lines that are still under the ownership of the developer/contractor</u>.

1. Notify the County and obtain the best as-built information available. Allow sufficient time for the County to field locate the existing pipe lines.
2. Submit drawings of proposed location to the County and Manatee County Utility Operations Dept. Utility Locations Section for review.
3. Obtain a County Right-of-Way Use Permit if the work area is within a dedicated area of right-of-way.
4. Perform installation in the presence of a County representative. Call (941) 792-8811, ext. 5061 or ext. 5069 with at least two (2) working days notice.
5. Submit two (2) copies of as-built information to the County to incorporate into the record drawings to be submitted to the County.
6. Failure to follow steps 2) thru 5) will result in additional charges for retesting the previously tested water and sewer lines.

D. Procedures to be followed for installation of conduits, pipe lines and bores crossing or closer than 5'-0" horizontally and 18 inches vertically to previously tested water and <u>sewer lines that have been previously accepted by Manatee County</u>:

1. Obtain record drawing information from the County.
2. If roadway has been dedicated to Manatee County, obtain Right-of-Way Use Permit and copy the Project Management Department Locations Section with proposed location drawing.
3. Follow procedures in "Sunshine State One-Call", paying special attention to the requirements of Section VII.

E. Should water or sewer lines be damaged during the bore pipe line or casing installation, the cost of any repairs and retesting will be paid for by the utility company that installed the bore. The actual clearance between a bored casing crossing a water or sewer pipe should not be less than 18 inches.

1.04 DETECTION

A. Direct buried pipe shall have 3" detectable metallic tape of the proper color placed directly above the pipe and 12" below finished grade or 6" detectable tape between 12" and 24" below finished grade.

B. Direct buried or horizontal directional drilled non-metalic pipe shall also have tracer wire installed along the pipe alignment. The tracer wire to be used shall be a solid, 10 gauge, high strength, copper clad steel wire with a polyethylene jacket of appropriate color manufactured by Copperhead Industries or Manatee County approved equal.

END OF SECTION

SECTION 02618 PIPELINE CLEANING

PART 1 GENERAL

1.01 SCOPE OF WORK

A. The Contractor shall furnish all labor, materials, equipment and incidentals required to clean all new lines 4" and larger, and existing pipelines as specified in this specification and as indicated on the Drawings.

B. This work shall include the furnishing and installation of all pig launching and retrieval devices and the appropriate pigs for the cleaning procedure, and all necessary excavations, shutdowns, fittings and valves required.

1.02 RELATED WORK

A. The contractor is responsible for all necessary supply water.

B. The contractor is responsible for all necessary bypass pumping.

C. The contractor is responsible for the proper disposal of any materials removed from the pipe lines as a result of the cleaning procedure.

1.03 SUBMITTALS

A. The Contractor shall submit prior to construction, a cleaning plan, Shop Drawings, and layout diagram for approval to the County.

B. The Contractor shall submit to the County a list of materials to be furnished, and the names of suppliers.

1.04 QUALIFICATIONS

A. The Contractor performing this work shall be fully qualified, experienced and equipped to complete this work expeditiously and in a satisfactory manner.

B. The Contractor shall also be capable of providing crews as needed to complete this work without undue delay.

C. The County reserves the right to approve or disapprove the Contractor, based on the submitted qualifications.

PART 2 PRODUCTS

2.01 GENERAL

A. The contractor shall be responsible for furnishing pigs in sufficient numbers and sizes, of appropriate densities, coatings and configurations to properly clean the piping systems.

B. All pigs used for the cleaning of sewer or reclaimed water lines shall not be used in the cleaning of potable water lines.

2.02 MATERIALS

A. The pig launching and retrieval equipment shall be of the latest design and construction and shall include the means to maintain constant monitoring of the in-line flows and pressures of the system being cleaned and the constant location of the cleaning pigs in the system. Launching and retrieval systems shall be fabricated, designed and manufactured according to ANSI standards and capable of withstanding working pressures of 150 psi. Launching and receiving devices shall be sized one diameter larger than the system to which it will be attached with a minimum length of 2.5 times the diameter.

B. The contractor shall have available for immediate use an electronic pig detector for use in the system being cleaned to provide a means of tracking the passage of the pig in the system to locate areas of potential or suspected blockage and other disparities in the system.

C. The pig shall be constructed of elastomer polyurethane with an open cell construction and a density equal to or suitable for use in the piping system being cleaned. Pig configuration shall consist of a parabolic nose with a concave base and coated with a resilient surface material that will maintain a peripheral seal and will effectively clean the piping system without over abrading the interior pipe wall. Pig characteristics shall include the ability to navigate through 90 degree bends, 180 degree turns, bi-directional fittings, full port valves, reduce its cross sectional area and return to its original design configuration and be propelled by hydraulic pressure.

PART 3 EXECUTION

3.01 PIPELINE CLEANING

A. The cleaning of the pipe line shall be done by the controlled and pressurized passage of a polyurethane pig of varying dimensions, coatings and densities as determined by the County through the piping system.

B. A series of pigs shall be entered into the system at a point as near to the beginning as is logistically and mechanically feasible.

C. A launching assembly shall be used as the entrance point for the pig. This assembly shall allow for the following:

1. The entering of pigs into the system by providing the means to induce flow from an external source, independent of the flows and pressures immediately available from the system, on the back of the pig to develop sufficient pressure to force the pig through the system.
2. A means to control and regulate the flow.
3. A means to monitor the flows and pressures.
4. A means to connect and disconnect from the system without any disruption to the operation of the system.

D. The pig shall be removed or discharged from the system at a point as near to the end as is logistically and mechanically feasible.

E. The contractor shall be responsible for the retrieval of the pig at the discharge point. This may include setting a trap that will not disrupt normal flow and operations but will capture the pig and any debris. A retrieval assembly may also be used but said assembly shall be able to connect and disconnect from the system without any disruption to the operation of

the system.

F. Alternative launching and retrieval methods shall be done with the prior approval of the County.

G. Any pig that cannot progress through the piping system shall be located by the contractor and removed by excavation of the pipe in order to remove the blockage. All pipe repairs shall be the responsibility of the contractor and shall be performed with as little disruption to the system as possible.

H. Any increase in pressure that cannot be accounted for, i.e. fittings or valves or additional cleaning runs, shall be investigated, per the Engineers' approval, by locating the pig at the beginning of the increased pressure and excavating to determine the cause of the pressure increase. All pipe repairs shall be the responsibility of the contractor and shall be performed with as little disruption to the system as possible.

I. Final flushing of the cleansed lines shall be performed after the last successful run of the pig as determined by the County. The contractor shall be responsible for all applicable flushing and disinfection requirements for potable water lines.

3.02 ACCEPTANCE

A. The contractor shall maintain and provide a report at the end of the cleaning procedure containing the following:

1. The pressures in the pipe during the pigging procedure.
2. Any inline problems encountered during the procedure including all excavations with detailed locations, reason for the excavation and any corrective measures taken to the pipeline.
3. A record of the pigs used, their sizes, styles and other pertinent information regarding what materials were used during the cleaning.
4. An analysis of the condition of the pipeline before and after the cleaning procedure.

END OF SECTION

SECTION 02619 HORIZONTAL DIRECTIONAL DRILLING

PART 1 GENERAL

1.01 SCOPE

The Contractor shall furnish all labor, materials, equipment and incidentals required to install all pipe, fittings and appurtenances as shown on the Drawings and specified in the Contract Documents by Horizontal Directional Drilling (HDD).

1.02 GENERAL

A. All existing structures, water and sewer lines, storm drains, utilities, driveways, sidewalks, signs, mail boxes, fences, trees, landscaping, and any other improvement or facility in the construction area that the Contractor disturbs for his own construction purposes shall be replaced to original condition at no additional cost to the County.

B. For “Navigable Waters of the U.S.” reference 33 of the Code of Federal Regulations, Part 329.

C. For “Waters of the U.S.” reference 33 of the Code of Federal Regulations, Part 323.

D. For “Waters of the State” reference Section 62-301 of the Florida Administrative Code.

1.03 TESTING

A. In place soil compaction tests shall be performed by a qualified testing laboratory.

B. Compaction tests shall be taken at every excavation, except in the road crossings or road shoulders; tests are to be taken according to current FDOT Standards.

C. All pipe shall be tested in accordance with the appropriate material specifications.

D. Reference Standards: American Society for Testing and Materials (ASTM), D1557, Moisture-Density Relations of Soils Using 10-lb. Rammer and 18-in. Drop.

E. The density of soil in place shall be a minimum of 95 percent in accordance with ASTM test 1557-70T, Method A or C.

1.04 QUALIFICATIONS

A. Pipe Manufacture: All pipe and fittings shall be furnished by a single manufacturer who is fully experienced, reputable and qualified in the manufacture of the items to be furnished.

B. Drilling Supervisor: The Contractor shall provide a competent boring specialist who shall remain on the project site during the entirety of the directional boring operation. This includes, but is not limited to, drilling fluid preparation, seaming, boring and pulling. The boring specialist shall have a minimum of three years’ experience in supervising horizontal directional drilling (HDD) successfully utilizing a minimum eighteen inch (18”) diameter HDPE pipe. Six hundred (600) linear feet (LF) or greater.

C. Pipe Fusion: All boring and fusing equipment shall be certified for operation. The Contractor responsible for thermal butt fusing pipe and fittings shall have manufacturer certification for performing such work or a minimum of five years' experience performing this type of work. If no certification is available, written documentation of the required work experience shall be submitted for approval.

D. Drilling Fluid Specialist: The personnel responsible for supervising the supply, mixing, monitoring fluid quality, pumping and re-circulation system proposed for the drilling fluid shall have a written certification issued by the Drilling Fluid manufacturer for performing such work or a minimum of five years' experience performing this type of work. If no certification is available, written documentation of the required work experience for the proposed personnel shall be submitted for review and approval.

1.05 SUBMITTALS

A. Detailed description including specifications and catalog cuts for:

1. Shop drawings and catalog data for all HDD equipment.
2. The pipe manufacturer's maximum degree of radial bending allowed for the pipe when full and when empty and pullback force recommended setting.
3. Steering and tracking devices including specific tracer wire.
4. Drilling fluids; the drilling fluid submittal shall include the ratio of mixture to water, including any additives, based on the Contractor's field observations prior to construction, knowledge and experience with drilling in similar conditions, and any soil data provided in the Contract Documents, which shall be verified by the fluid specialist.
5. Shop drawings for the breakaway swivel, including the method of setting the swivels' break point and set point to be used.
6. Pipe assembly procedure, details of support devices, and staging area layout including methods to avoid interference with local streets, driveways, and sidewalks.
7. Details of pipe fusion procedures and copies of the fusion technician qualification certification or documentation.
8. Drilling fluid technician qualification certification or documentation

B. If the Contractor proposes any changes to the pull-back distance or profile shown on the drawings, he may be required to submit a complete design for the proposed pipe including an analysis for pull-back forces, external loads including full hydrostatic pressure if empty, external forces due to borehole collapse, ovalization during pull-back, thermal stress while exposed to Sun-light, shortening after release of pull-back force, and tensile stress during pull-back.

C. Bore Plan: For all contiguous piping installations over 300 feet in length or any installations for piping larger than 4" in diameter, the Contractor shall submit a Bore Plan that includes the following:

1. Contact information and experience for the drilling fluid specialist.
2. The number of passes the bore will include to get the product pipe installed.
3. The pilot bore and all reaming bore sizes including the final pullback with the product pipe.
4. Drilling rod length in feet.
5. The pilot bore, pre-ream bores (if any) and pullback production rate in minutes per (drilling) rod to maintain adequate mud flow.

6. Details of the entry and exit pit locations along with entry and exit angles for the bore, drawn to scale, depicting the position of all required equipment, access points, existing facilities to remain in place, existing traffic lanes to be maintained in operation, office trailers and storage sites.
7. The method of fusing or joining pipe of adjacent bores to ensure that the joint is on grade with the installed pipe.

D. Furnish a Bore Path Report to the County within seven days of the completion of each bore path. Data collected by the County Representative does not relieve the Contractor from the responsibility of recording his own data. Include the following in the report:

1. Location of project, project name and number
2. Name of person collecting data, including title, position and company name
3. Investigation site location (Contract plans station number or reference to a permanent structure within the project right-of-way)
4. Driller's Log & identification of the detection method used
5. Elevations and offset dimensions of installed pipe as referenced to the drawings
6. Data log of pullback force during product pipe installation
7. All failed bores. Include length of pipe left in place and explanation of failed installation.

PART 2 PRODUCTS

2.01 MATERIALS

A. Incidental materials that may or may not be used to install the product depending on field requirements are not paid for separately and will be included in the cost of the installed product.

B. Drilling Fluids shall use a mixture of bentonite clay or other approved stabilizing agent mixed with potable water with a pH of 8.5 to 10.0 to create the drilling fluid for lubrication and soil stabilization. Vary the fluid viscosity to best fit the soil conditions encountered. Contractor shall have appropriate additives for drilling fluid available for different soil conditions that may be encountered. Do not use any other chemicals or polymer surfactants in the drilling fluid without written consent from the County. Certify to the County in writing that any chemicals to be added are environmentally safe and not harmful or corrosive to the product pipe.

C. For drilling operations that will be below waters of the State of Florida, only bentonite free drilling fluids shall be used. Acceptable products are BioMax, manufactured by M-I Swaco, Inc., P.O. Box 2216, Laurel, Mississippi 39440, Phone: (800) 731-7331 or Bio-Bore, manufactured by Baroid Drilling Fluids, Inc., P.O. Box 1675, Houston, Texas 77251, Phone: (731) 987-5900 or approved equal.

D. Identify the source of water for mixing the drilling fluid. Approvals and permits are required for obtaining water from such sources as streams, rivers, ponds or fire hydrants. Any water source used other than potable water may require a pH test.

E. The tracer wire to be used for all directional drills shall be a solid, 10 gauge, high strength, copper clad steel wire with a polyethylene jacket of appropriate color manufactured by Copperhead Industries or Manatee County approved equal.

F. Breakaway connectors shall be supplied by DCD Design & Manufacturing, Condux International, Inc. or approved equal.

PART 3 EXECUTION

3.01 SITE CONDITIONS

A. Carry out excavation for entry, exit, recovery pits, slurry sump pits, or any other excavation as specified in the Contract documents. Sump pits are required to contain drilling fluids if vacuum devices are not operated throughout the drilling operation, unless approved by the County.

B. Within 48 hours of completing installation of the boring product, clean the work site of all excess slurry or spoils. Take responsibility for the removal and final disposition of excess slurry or spoils. Ensure that the work site is restored to pre-construction conditions or as identified on the plans.

C. Exposure of product pipe to sunlight shall be limited to 14 consecutive days unless approved by the County.

D. The pipe shall be supported at intervals along its length with rollers or Teflon pads to minimize frictional forces when being pulled, and to hold the pipe above the ground. Surface cuts or scratches greater than or equal to the maximum defect depth in 3.08 E are not acceptable.

3.02 DAMAGE RESTORATION & REMEDIATION

A. The Contractor shall take responsibility for restoration for any damage caused by heaving, settlement, separation of pavement, escaping drilling fluid (frac-out), or the directional drilling operation, at no cost to the County.

B. When required by the County, provide detailed plans which show how damage to any roadway facility will be remedied. These details will become part of the Record Drawings Package. Remediation Plans must follow the same guidelines for development and presentation of the Record Drawings. When remediation plans are required, they must be approved by the County before any work proceeds.

C. For HDD operations that will be below waters of the State of Florida, the contractor shall be responsible for any damage caused by the drilling operation, including, but not limited to, fracturing of the channel bottom. Any State or Federal required environmental cleanup due to the release of drilling fluids into State waters shall be at the Contractor's expense. The Contractor may at his own expense increase the depth of his drilling operations upon the approval from the County.

3.03 QUALIFICATIONS FOR REJECTION OF DIRECTIONAL BORE

A. The County may reject any portion of the work that is deemed to be non-responsive to the Contract requirements or not in conformance with approved plans and submittals, and for other factors including the following:

1. Failed Bore: When there is any indication that the installed product has sustained damage, stop all work, notify the County and investigate damage. The County may require a pressure and / or mandrel test at no additional cost to the County and shall

have a County representative present during the test. Perform all testing within 24 hours unless otherwise approved by the County. Furnish a copy of the test results and all bore logs to the County for review and approval. The County is allowed up to 5 working days to approve or determine if the product installation is not in compliance with the specifications.

2. Obstructions: If an obstruction is encountered during boring which prevents completion of the installation in accordance with the design location and specification, the pipe may be taken out of service and left in place at the discretion of the County.
3. Pull-back Failure: If the installed breakaway device should fail during pull back.
4. Loss of Drilling Fluids: If the drilling fluid is "lost" during the pull back of the product and can not be regained within the required timeframe of the manufacturer or if more than a reasonable amount of fluid is used to fill an unknown void and flow can not be regained. No pipe shall be pulled without visible flow of drilling fluid.
5. Test Failure: If the pipe shall fail a hydraulic pressure test as specified by the County.
6. Damaged Pipe: If at any time when the product is pulled back and any exposed areas have a greater than allowable "gouging" or visible marring of the pipe per the table in 3.08 E.
7. Alignment Tolerance Exceeded: If the vertical and horizontal limits are not within tolerances.
8. Defective Material: Any other defect in material or workmanship which would affect the quality, performance, or installation life of the installed pipeline.

B. Remediation: All rejected bores shall be at the Contractors expense to correct and provide a satisfactory installed product. The Contractor shall submit to the County a revised installation plan and procedure for approval before resuming work. The County may require non-compliant installations to be filled with excavatable flowable fill or to be completely removed at no additional cost to the County.

3.04 PRODUCT LOCATING AND TRACKING

A. The County recognizes walkover, wire line, and wire line with surface grid verification, or any other system as approved by the County, as the accepted methods of tracking directional bores. Use a locating and tracking system capable of ensuring that the proposed installation is installed as intended. The locating and tracking system must provide information on:

1. Clock and pitch information
2. Depth
3. Transmitter temperature
4. Battery status
5. Position (x,y)
6. Azimuth, where direct overhead readings (walkover) are not possible (i.e. sub aqueous)

B. Ensure proper calibration of all equipment before commencing directional drilling operation.

C. Prepare the Driller's Log. Take and record alignment readings or plot points such that elevations on top of and offset dimensions from the center of the product to a permanent fixed feature are provided. Such permanent fixed feature must have prior approval of the County. Provide elevations and dimensions at all bore alignment corrections (vertical and horizontal) with a minimum distance between points of 10 feet. Provide a sufficient number

of elevations and offset distances to accurately plot the vertical and horizontal alignment of the installed product.

D. Installation Location Tolerances: The location of the initial bored hole shall be deemed acceptable by the County if the deviations of the bore from the design alignment or approved adjustments do not exceed the following tolerances:

1. Profile:
   a. 2.0 feet within a length of 100 feet
   b. No reverse curvature within 200 feet
   c. Total deviation not to exceed 5 feet
2. Alignment:
   a. 3.0 feet within a length of 200 feet
   b. No reverse curvature
   c. Total deviation not to exceed 7.0 feet

3.05 PRODUCT BORE HOLE DIAMETER

Minimize potential damage from soil displacement/settlement by limiting the ratio of the bore hole to the product size. The size of the back reamer bit or pilot bit, if no back reaming is required, will be limited relative to the product diameter to be installed as follows:

Maximum Pilot or Back-Reamer Bit Diameter When Rotated 360 Degrees	
Nominal Inside Pipe Diameter Inches	Bit Diameter Inches
2	4
3	6
4	8
6	10
8	12
10	16
12 and greater	Maximum Product OD plus 6

3.06 EQUIPMENT REQUIREMENTS

A. The HDD equipment selected by the Contractor shall be capable of drilling, steering, tracking, reaming and installing the pipeline through all the subsurface conditions that may be present at the site.

B. Match equipment to the size of pipe being installed. Obtain the County's approval for installations differing from the above chart. Ensure that the drill rod can meet the bend radius required for the proposed installation.

C. All HDD equipment shall have an electronic data logger to record pull back force during all pipe installations.

D. All HDD equipment that has the capability to exceed the maximum recommended pulling force shall have a breakaway swivel properly attached to the product pipe that will release if the pullback force exceeds the pipe manufacturers recommended pulling force.

3.07 THRUST / PULLBACK REQUIREMENTS

The Contractor shall provide as part of the required working drawings submittal complete data regarding the operational and maximum thrust or pulling forces to be used for the initial drill head and back-reamer installations, and the final pull-back of the pipe. Gages or other measurement tools shall be used to monitor the forces being used.

3.08 INSTALLATION PROCESS

A. Ensure adequate removal of soil cuttings and stability of the bore hole by monitoring the drilling fluids such as the pumping rate, pressures, viscosity and density during the pilot bore, back reaming and pipe installation. Relief holes can be used as necessary to relieve excess pressure down hole. Obtain the County's approval of the location and all conditions necessary to construct relief holes to ensure the proper disposition of drilling fluids is maintained and unnecessary inconvenience is minimized to other facility users.

B. The Contractor shall determine the pull-back rate in order to allow the removal of soil cuttings without building excess down-hole pressure and to avoid local heaving, or spills. Contain excess drilling fluids at entry and exit points until they are recycled and separated from excavated materials, or removed from the site or vacuumed during drilling operations. Ensure that entry and exit pits and storage tanks are of sufficient size to contain the expected return of drilling fluids and soil cuttings. The bored hole shall always be maintained full of drilling fluids for support of surfaces, and the fluid re-circulation equipment shall operate continuously until the pipe installation is completed and accepted by the County.

C. Ensure that all drilling fluids are disposed of or recycled in a manner acceptable to the appropriate local, state, or federal regulatory agencies. When drilling in suspected contaminated ground, test the drilling fluid for contamination and appropriately dispose of it. Remove any excess material upon completion of the bore. If in the drilling process it becomes evident that the soil is contaminated, contact the County immediately. Do not continue drilling without the County's approval.

D. The timing of all boring processes is critical. Install a product into a bore hole within the same day that the pre-bore is completed to ensure necessary support exists. Once pullback operations have commenced, the operation shall continue without interruption until the pipe is completely pulled into the borehole.

E. All prepared pipe that is being used for installation shall be adequately supported off the ground along the entire length to avoid damaging of the material during pullback due to ground surface conditions. Surface cuts or scratches greater than or equal to the maximum defect depth are not acceptable.

Pipe Size In.	Max. Defect Depth In.
4	1/16
6	1/11
8	5/32
10	3/16
12	1/4
> 12	Per Pipe Manufacturer's Recommendations

F. The drilling fluid specialist shall remain on the project site during the entirety of the directional boring operation to ensure proper mixture and production of drilling fluids needed for the bore.

G. Upon successful completion of the pilot hole, the borehole shall be reamed to a minimum of 25 percent greater than the outside diameter of the pipe being installed.

H. For bores with more than two radii of curvature (entrance and exit), the borehole should be reamed up to 50 percent larger than the outside diameter of the carrier pipe. Prereaming may be necessary dependent on size of material to be pulled.

I. Additional passes for prereaming may be required for larger pipe. Incremental increases shall be used as needed until appropriate bore hole size has been achieved.

J. Prereaming must be accomplished with no product attached to the reamer head on all bore pipe 6" and larger. The bore product maybe pulled back on final pass of prereaming upon prior approval from the County.

K. After reaming the borehole to the required diameter, the pipe shall be pulled through the hole. In front of the pipe shall be a breakaway swivel and barrel reamer to compact the borehole walls.

L. The Contractor shall not attempt to ream at a rate greater than the drilling equipment and drilling fluid system are designed to safely handle.

M. Install all piping such that their location can be readily determined by electronic designation after installation. For non-conductive installations, externally attach two (2) tracer wires; see Section 2.01 – Materials, Part I. above, to the product pipe.

Connect any break in the conductor line before construction with an electrical clamp, or solder, and coat the connection with a rubber or plastic insulator to maintain the integrity of the connection from corrosion. Clamp connections must be made of brass or copper and of the butt end type with wires secured by compression. Soldered connections must be made by tight spiral winding of each wire around the other with a finished length minimum of 3 inches overlap. Tracking conductors must extend 2 feet beyond bore termini. Test conductors for continuity. Each conductor that passes must be identified as such by removing the last 6 inches of the sheath. No deductions are allowed for failed tracking conductors. Upon completion of the directional bore, the Contractor shall demonstrate to the County that the wire is continuous and unbroken through the entire run of the pipe by providing full signal conductivity (including splices) when energizing for the entire run in the presence of the County Representative. If the wire is broken, the Contractor shall repair or replace it at no additional cost to the County.

END OF SECTION

SECTION 02620 POLYETHYLENE (PE) PRESSURE PIPE

PART 1 GENERAL

1.01 SCOPE OF WORK

A. The Contractor shall furnish all labor, materials, equipment and incidentals required to install polyethylene pressure pipe, fittings and appurtenances as shown on the Drawings and specified in the Contract Documents and these Standards.

B. Newly installed pipe shall be kept clean and free of all foreign matter & gouges.

C. All pipe shall be correctly color coded / identified.

1.02 QUALIFICATIONS

All polyethylene pipe, fittings and appurtenances shall be furnished by a single manufacturer who is fully experienced, reputable and qualified in the manufacture of the items to be furnished.

1.03 SUBMITTALS

A. The Contractor shall submit to the County, within ten days after receipt of Notice to Proceed, a list of materials to be furnished, the names of the suppliers and the appropriate shop drawings for all polyethylene pipe and fittings.

B. The Contractor shall submit the pipe manufacturer's certification of compliance with the applicable sections of the Specifications.

C. The Contractor shall submit shop drawings showing installation method and the proposed method and specialized equipment to be used.

PART 2 PRODUCTS

2.01 POLYETHYLENE PRESSURE PIPE

A. Polyethylene pipe 4" diameter and larger shall be high-density PE 3408 polyethylene resin per ASTM D 3350, Cell Classification 345464C, Class 160, DR 11, CPChem DriscoPlex 4000, 4300 or 4500 or an approved equal, meeting the requirements of AWWA C906. All pipe materials used in potable water systems shall comply with NSF Standard 61. Outside diameters of water, reclaimed water and pressure sewer HDPE pipes shall be ductile iron size (DIPS).

B. Polyethylene pipe and tubing 3" diameter and smaller shall be pressure Class 200, DR 9 "Driscopipe 5100", Endo Pure by Endot, or equal, meeting the requirements of AWWA C901 (latest revision) and the following ASTM requirements:

Material Designation PPI/ASTM PE 3408
Material Classification ASTM D-1248 III C5 P34
Cell Classification ASTM D-3350

2.02 JOINTS

A. Where PE pipe is joined to PE pipe, it shall be by thermal butt fusion. Thermal fusion shall be accomplished in accordance with the written instructions of the pipe manufacturer and fusion equipment supplier. The installer of the thermal butt fused PE pipe shall have received training in heat fusion pipe joining methods and shall have had experience in performing this type of work.

B. Where thermal butt fusion cannot be used, or when specifically called for on the plans, electro-fused couplings may be used. Fusion shall be in accordance with the written instructions of the fitting manufacturer.

C. Flanged joints, mechanical joints, tapping saddles, and molded fittings shall be in accordance with AWWA C901, C906 or C909, ASTM D3350 and D3140, as applicable. Fusion and mechanical connections are allowed, chemical (solvents, epoxies, etc.) are not allowed.

2.03 DETECTION

A. Direct buried HDPE pipe shall have 3" detectable metallic tape of the proper color placed directly above the pipe and 12" below finished grade or 6" detectable tape between 12" and 24" below finished grade.

B. Direct buried or horizontal directional drilled HDPE pipe shall also have tracer wire installed along the pipe alignment. The tracer wire to be used shall be a solid, 10 gauge, high strength, copper clad steel wire with a polyethylene jacket of appropriate color manufactured by Copperhead Industries or Manatee County approved equal.

2.04 IDENTIFICATION

A. Pipe shall bear identification markings in accordance with AWWA C906.

B. Pipe shall be color coded blue for water, purple (Pantone 522 C) for reclaimed water or green for pressure sewer using a solid pipe color or embedded colored stripes. Where stripes are used, there shall be a minimum of three stripes equally spaced.

PART 3 EXECUTION

3.01 INSTALLING POLYETHYLENE PRESSURE PIPE AND FITTINGS

All polyethylene pressure pipe shall be installed by direct bury, directional bore, or a method approved by the County prior to construction. If directional bore is used, or if directed by the County, the entire area of construction shall be surrounded by silt barriers during construction.

3.02 INSPECTION AND TESTING

All pipelines shall remain undisturbed for 24 hours to develop complete strength at all joints. All pipelines shall be subjected to a hydrostatic pressure and leak test per section 02617.

END OF SECTION

SECTION 02622 POLYVINYL CHLORIDE (PVC) PIPE AND FITTINGS (AWWA SPECIFICATIONS C-900 & C-905)

PART 1 GENERAL

1.01 SCOPE OF WORK

The Contractor shall furnish all labor, materials, equipment and incidentals required to install the plastic piping, fittings and appurtenances complete and ready for use as specified in the Contract Documents and these Standards.

1.02 DESCRIPTION OF SYSTEM

The Contractor shall install the piping in the locations as shown on the Drawings.

1.03 QUALIFICATIONS

All plastic pipe, fittings and appurtenances shall be furnished by a single manufacturer who is fully experienced, reputable, qualified and specializes in the manufacture of the items to be furnished. The pipe and fittings shall be designed, constructed and installed in accordance with the best practices and methods and shall comply with these Specifications.

1.04 SUBMITTALS

A. The Contractor shall submit shop drawings to the County including, but not limited to, dimensions and technical specifications for all piping.

B. The Contractor shall submit to the County, samples of all materials specified herein.

C. The Contractor shall submit and shall comply with pipe manufacturer's recommendation for handling, storing and installing pipe and fittings.

D. The Contractor shall submit pipe manufacturer's certification of compliance with these Specifications.

1.05 TOOLS

The Contractor shall supply special tools, solvents, lubricants, and caulking compounds required for proper installation.

PART 2 PRODUCTS

2.01 MATERIALS

A. Pressure Class-Rated Polyvinyl Chloride (PVC) Pipe

1. Pressure class-rated PVC pipe and accessories four to twelve inches (4"-12") in diameter, shall meet the requirements of AWWA Specification C-900 "Polyvinyl Chloride (PVC) Pressure Pipe". Pipe shall be Class 150, meeting requirements of Dimension Ratio (DR) 18 and shall have the dimension of ductile iron outside diameters. Each length of pipe shall be hydrotested to four (4) times its class pressure by the manufacturer in accordance with AWWA C-900.
2. PVC pipe shall not be used for potable and reclaim waterlines 16 inches and larger.

Fourteen inch (14") thru 36" PVC pipe for sewer force mains shall meet AWWA C-905 requirements for dimension ratio (DR) 21. Each length of pipe shall be tested at twice the pressure rating (PR 200 psi) for a minimum dwell of five seconds in accordance with AWWA C-905.

Pipe shall be listed by Underwriters Laboratories. Provisions shall be made for expansion and contraction at each joint with an elastomeric ring, and shall have an integral thickened bell as part of each joint. PVC Class pipe shall be installed as recommended by the manufacturer. Pipe shall be furnished in nominal lengths of approximately 20 feet, unless otherwise directed by the County. Pipe and accessories shall bear the NSF mark indicating pipe size, manufacturer's names, AWWA and/or ASTM Specification number, working pressure, and production code.

3. Gaskets for 16" diameter and larger pipe used for potable water pipe shall be EPDM (Ethylene-Propylene Dine Monomer).

4. PVC pipe 3" and less in diameter may be constructed using pipe conforming to ASTM D2241 with push-on joints. Pipe shall be 200 psi pipe-SDR 21 unless otherwise specified by the County. This PVC pipe shall not be used for working pressures greater than 125 psi.

5. Pipe shall be <u>blue</u> for potable water mains, <u>green</u> for sewage force mains and <u>purple</u> for reclaimed water mains. All potable water pipe shall be NSF certified and copies of lab certification shall be submitted to the County.
6. Where colored pipe is unavailable, white PVC color coded spiral wrapped pipe shall be installed.

B. Joints

1. The PVC joints for pipe shall be of the push-on type unless otherwise directed by the County so that the pipe and fittings may be connected on the job without the use of solvent cement or any special equipment. The push-on joint shall be a single resilient gasket joint designed to be assembled by the positioning of a continuous, molded resilient ring gasket in an annular recess in the pipe or fitting socket and the forcing of the plain end of the entering pipe into the socket, thereby compressing the gasket radially to the pipe to form a positive seal. The gasket and annular recess shall be designed and shaped so that the gasket is locked in place against displacement as the joint is assembled.

   The resilient ring joint shall be designed for thermal expansion or contraction with a total temperature change of at least 75 degrees F in each joint per length of pipe. The bell shall consist of an integral wall section with a solid cross section elastomeric ring which shall meet requirements of ASTM F-477. The thickened bell section shall be designed to be at least as strong as the pipe wall. Lubricant furnished for lubricating joints shall be nontoxic, shall not support the growth of bacteria, shall have no deteriorating effects on the gasket or pipe material, and shall not impart color, taste, or odor to the water. Gaskets shall be suitable for use with potable water, reclaimed water or sanitary sewer as applicable.

2. Restrained joints shall be provided at all horizontal and vertical bends and fittings, at casings under roads and railroads and at other locations shown on the Contract Drawings. PVC joints for pipe shall be restrained by the following methods: thrust blocks, restraining glands such as Certa-Lok Restraining Joint Municipal Water Pipe

by the Certain Teed Corporation of Valley Forge, PA, or approved equal. All Grip, Star Grip by Star Products, MJR by Tyler Pipe, Tyler, Texas. Restrained joint PVC pipe shall be installed in strict accordance with the manufacturer's recommendation.

C. Fittings

1. All fittings for class-rated PVC pipe shall be ductile iron with mechanical joints and shall conform to the specifications for ductile iron fittings, unless otherwise directed. Class 200, C-900 PVC fittings are allowable for sewage force main applications up to and including 12" diameter only. DR ratio shall be the same as the pipe.

2. The manufacturer of the pipe shall supply all polyvinyl chloride accessories as well as any adapters and/or specials required to perform the work as shown on the Drawings and specified herein. Standard double bell couplings will not be accepted where the pipe will slip completely through the coupling.

PART 3 EXECUTION

3.01 INSTALLATION

The Contractor shall install the plastic pipe in strict accordance with the manufacturer's technical data and printed instructions. Direct bury pipe shall have 3" detectable metallic tape of the proper color placed directly above the pipe 12" below finished grade or 6" detectable tape between 12" and 24" below grade.

3.02 INSPECTION AND TESTING

All pipe lines shall remain undisturbed for 24 hours to develop complete strength at all joints. All pipe lines shall be subjected to a hydrostatic pressure test for two (2) hours at full working pressure, but not less than 180 psi for water/reclaimed (150 psi for force main). All visible leaks shall be repaired and retested for approval by the County. Prior to testing, the pipe lines shall be supported in a manner approved by the County to prevent movement during tests.

END OF SECTION

SECTION 02640 VALVES AND APPURTENANCES

PART 1 GENERAL

1.01 SCOPE OF WORK

A. The Contractor shall furnish all labor, materials, equipment and incidentals required and install complete and ready for operation all valves and appurtenances as shown on the Drawings and as specified herein.

B. All valves and appurtenances shall be of the size shown on the Drawings and, to the extent possible, all equipment of the same type on the Project shall be from one manufacturer.

C. All valves and appurtenances shall have the name of the manufacturer and the working pressure for which they are designed cast in raised letters upon some appropriate part of the body.

D. All valves shall have a factory applied, fusion bonded epoxy coating on interior and exterior unless noted otherwise in the plans or this specification.

E. The equipment shall include, but not be limited to, the following:

1. Gate valves (Sec. 2.01)
2. Pressure Sustaining and Check Valves (Sec. 2.02)
3. Ball Valves for PVC Pipe (Sec. 2.03)
4. Butterfly Valves (Sec. 2.04)
5. Plug Valves (Sec. 2.05)
6. Valve Actuators (Sec. 2.06)
7. Air Release Valves (Sec. 2.07)
8. Valves Boxes (Sec. 2.08)
9. Corporation Cocks (Sec. 2.09)
10. Flange Adapter Couplings (Sec. 2.10)
11. Flexible Couplings (Sec. 2.11)
12. Hose Bibs (Sec. 2.12)
13. Slow Closing Air and Vacuum Valves (Sec. 2.13)
14. Surge Anticipator Valve (Sec. 2.14)
15. Check Valves (Sec. 2.15)
16. Hydrants (Sec. 2.16)
17. Restraining Clamps (Sec. 2.17)
18. Tapping Sleeves and Tapping Valves (Sec. 2.18)
19. Single Acting Altitude Valves (Sec. 2.19)

1.02 DESCRIPTION OF SYSTEMS

All of the equipment and materials specified herein are intended to be standard for use in controlling the flow of potable water, reclaim water, wastewater, etc., depending on the applications.

1.03 QUALIFICATIONS

All of the types of valves and appurtenances shall be products of well established reputable firms who are fully experienced and qualified in the manufacture of the particular equipment to be furnished. The equipment shall be designed, constructed and installed in accordance

with the best practices and methods and shall comply with these Specifications as applicable. Valves shall be as covered under mechanical devices in Section 8 of ANSI/NSF Standard 61.

1.04 SUBMITTALS

A. Submit to the County within 30 days after execution of the contract a list of materials to be furnished, the names of the suppliers and the date of delivery of materials to the site.

B. Complete shop drawings of all valves and appurtenances shall be submitted to the County for approval in accordance with the Specifications.

1.05 TOOLS

Special tools, if required for normal operation and maintenance shall be supplied with the equipment.

PART 2 PRODUCTS

2.01 GATE VALVES

A. All buried valves shall have cast or ductile iron three (3) piece valve bodies.

B. Where indicated on the drawings or necessary due to locations, size, or inaccessibility, chain wheel operators shall be furnished with the valves. Such operators shall be designed with adequate strength for the valves with which they are supplied and provide for easy operation of the valve. Chains for valve operators shall be galvanized.

C. Where required, gate valves shall be provided with a box cast in a concrete slab and a box cover. Length of box shall include slab thickness. Box cover opening shall be for valve stem and nut. Valve wrenches and extension stems shall be provided by the manufacturer to actuate the valves. The floor box and cover shall be equal to those manufactured by Rodney Hunt Machine Company, Orange, Massachusetts, Clow, DeZurik or approved equal.

D. Gate valves with 3"-20" diameters shall be resilient seated, manufactured to meet or exceed the requirements of AWWA C509 or C515 and UL/FM of latest revision and in accordance with the following specifications. Valves shall have an unobstructed waterway equal to or greater than the full nominal diameter of the valve.

E. Wrench nut shall be provided for operating the valve.

F. Valves shall be suitable for an operating pressure of 200 psi and shall be tested in accordance with AWWA C509 or C515. Mueller, Kennedy, M&H, and Clow are acceptable valves.

G. All bonnet bolts, nuts and studs shall be stainless steel.

2.02 PRESSURE SUSTAINING AND CHECK VALVE

A. Pressure sustaining and check valve shall be pilot operated diaphragm actuated valve with cast iron body, bronze trim, and 125-pound flanged ends. The valve shall be hydraulically operated, diaphragm type globe valve. The main valve shall have a single removable seat

and a resilient disc, of rectangular cross section, surrounded on three and a half sides. The stainless steel stem shall be fully guided at both ends by a bearing in the valve cover, and an integral bearing in the valve seat. It shall be sleeved at both ends with delrin. No external packing glands are permitted and there shall be no pistons operating the main valve or any controls. The valve shall be equipped with isolation cocks to service the pilot system while permitting flow if necessary. Main valve and all pilot controls shall be manufactured in the United States of America. Valve shall be single chamber type, with seat cut to 5 degrees taper.

B. Valve shall maintain a minimum (adjustable) upstream pressure to a preset (adjustable) maximum. The pilot system shall consist of two direct acting, adjustable, spring loaded diaphragm valves.

C. Valve shall be cast iron (ASTM A48) with main valve trim of brass (QQB-B-626) and bronze (ASTM B61). The pilot control valves shall be cast brass (ASTM B62) with 303 stainless steel trim. All ferrous surfaces inside and outside shall have a 2-part epoxy coating. Valve shall be similar in all respects to CLA-VAL Company, Model 692G-01ABKG, as manufactured by CLA-VAL Company, Winter Park, Florida, or similar pressure sustaining and check valve as manufactured by Golden Alderson; or approved equal.

2.03 BALL VALVES FOR PVC PIPE

A. Ball valves for PVC pipe shall be of PVC Type 1 with union, socket, threaded or flanged ends as required. Ball valves shall be full port, full flow, all plastic construction, 150 psi rated with teflon seat seals and T-handles. PVC ball valves shall be as manufactured by Celanese Piping Systems, Inc., Wallace and Tiernan, Inc., Plastiline, Inc., or approved equal.

B. All valves shall be mounted in such a position that valve position indicators are plainly visible when standing on the floor.

2.04 BUTTERFLY VALVES

A. Butterfly valves shall conform to the AWWA Standard Specifications for Rubber Seated Butterfly Valves, Designated C504, except as hereinafter specified. Valves shall be Class 250 and equal to those manufactured by Henry Pratt Company, DeZurik, Mueller, or approved equal. M&H/Kennedy/Clow are not generally approved equals. Ductile iron conforming to ASTM A536, Grade 65-45-12 shall be provided for all Class 250 valves. All valves shall be leak tested at 200 psi.

B. The face-to-face dimensions of flanged end valves shall be in accordance with Table 1 of above mentioned AWWA Specification for short-body valve. Adequate two-way thrust bearings shall be provided. Flange drilling shall be in accordance with ANSI B16.1.

C. Valve seats shall be an EPDM elastomer. Valve seats 24 inches and larger shall be field adjustable and replaceable without dismounting operator disc or shaft and without removing the valve from the line. All retaining segments and adjusting devices shall be of corrosion resistant material with stainless Nylock screws and be capable of the 1/8-inch adjustment. Valves 20 inches and smaller shall have bonded or mechanically restrained seats as outlined in AWWA C 504. Where the EPDM seat is mounted on the valve body, the mating edge of the valve disc shall be 18-8 stainless steel or Nickel-Chrome, 80-20%. Where the EPDM seat is mounted on the valve disc, the valve body shall be fitted with an 18-8 stainless steel seat offset from the shaft, mechanically restrained and covering 360 degrees of the

peripheral opening or seating surface.

D. The valve body shall be constructed of ductile iron or close grain cast iron per ASTM A126, Class B with integrally cast hubs for shaft bearing housings of the through boss-type. Butterfly valves of the "wafer" or "spool" type will not be accepted.

E. The valve shaft shall be turned, ground, and polished constructed of 18-8, ASTM A-276, Type 304 stainless steel and designed for both torsional and shearing stresses when the valve is operated under its greatest dynamic or seating torque. Shaft shall be of either a one piece unit extending full size through the valve disc and valve bearing or it may be of a stub shaft design. Shaft bearings shall be teflon or nylon, self-lubricated type.

F. All valves shall be subject to hydrostatic and leakage tests at the point of manufacture. The hydrostatic test for Class 250 valves shall be performed with an internal hydrostatic pressure equal to 500 psi applied to the inside of the valve body of each valve for a period of five minutes. During the hydrostatic test, there shall be no leakage through the metal, the end joints or the valve shaft seal. The leakage test for the Class 250 valves shall be performed at a differential pressure of 230 psi and against both sides of the valve. No adjustment of the valve disc shall be necessary after pressure test for normal operation of valve. The Class 150 valves shall be tested in conformance with AWWA C-504.

G. In general, the butterfly valve operators shall conform to the requirements of Section 3.8 of the AWWA Standard Specifications for Rubber Seated Butterfly Valves, Designation C504, insofar as applicable, and as herein specified.

H. Gearing for the operators shall be totally enclosed in a gear case in accordance with paragraph 3.8.3 of the above mentioned AWWA Standard Specification.

I. Operators shall be capable of seating and unseating the disc against the full design pressure of velocity, as specified for each class, into a dry system downstream and shall transmit a minimum torque to the valve. Operators shall be rigidly attached to the valve body.

J. The manufacturer shall certify that the required tests on the various materials and on the completed valves have been satisfactory and that the valves conform with all requirements of this Specification and the AWWA standard.

K. Where indicated on the Drawings, extension stems, floor stands, couplings, stem guides, and floor boxes as required shall be furnished and installed.

2.05 PLUG VALVES

A. All plug valves shall be eccentric plug valves capable of sustaining 150 psi in either direction without leaking.

Exception: Single direction plug valves may be used if it is clearly demonstrated they will never be required to resist pressure in both directions either in service or during pipe line testing.

B. Plug valves shall be tested in accordance with current AWWA Standard C-504-80 Section 5. Each valve shall be performance tested in accordance with paragraph 5.2 and shall be given a leakage test and hydrostatic test as described in paragraphs 5.3 and 5.4. Plug valves shall be Kennedy or Dezurik.

C. Plug valves shall be of the non-lubricated eccentric type with resilient faced plugs and shall be furnished with end connections as shown on the Plans. Flanged valves shall be faced and drilled to the ANSI 150 lb. standard. Mechanical joint ends shall be to the AWWA Standard C111-72. Bell ends shall be to the AWWA Standard C100-55 Class B. Screwed ends shall be to the NPT standard.

D. Plug valve bodies shall be of ASTM A126 Class B Semi-steel, 31,000 psi tensile strength minimum in compliance with AWWA Standard C507-73, Section 5.1 and AWWA Standard C504-70 Section 6.4. Plug valves shall have a minimum 100% circular cross sectional area and full port unless written approval is received from the County. All exposed nuts, bolts, springs, washers, etc. shall be zinc or cadmium plated. Resilient plug facings shall be of Hycar or Neoprene.

E. Plug valves shall be furnished with permanently lubricated stainless steel or oil-impregnated bronze upper and lower plug stem bushings. These bearings shall comply with current AWWA Standards.

2.06 VALVE ACTUATORS

A. General

1. All valve actuators shall conform to Section 3.8 of the AWWA Standard Specification and shall be either manual or motor operated.
2. Actuators shall be capable of seating and unseating the disc against the full design pressure and velocity, as specified for each class, into a dry system downstream, and shall transmit a minimum torque to the valve. Actuators shall be rigidly attached to the valve body.
3. Butterfly valve actuators shall conform to the requirements of Section 3.8 of the AWWA Standard specifications for Rubber Seated Butterfly Valves, Designated C504, insofar as applicable and as herein specified.

B. Manual Actuators

1. Manual actuators shall have permanently lubricated, totally enclosed gearing with handwheel and gear ratio sized on the basis of actual line pressure and velocities. Actuators shall be equipped with handwheel, position indicator, and mechanical stop-limiting locking devices to prevent over travel of the disc in the open and closed positions. They shall turn counter-clockwise to open valves. Manual actuators shall be of the traveling nut, self-locking type and shall be designed to hold the valve in any intermediate position between fully open and fully closed without creeping or fluttering. Actuators shall be fully enclosed and designed to produce the specified torque with a maximum pull of 80 pounds on the handwheel or chainwheel. Actuator components shall withstand an input of 450 foot pounds for 30" and smaller and 300 foot pounds for larger than 30" size valves at extreme actuator positions without damage. Valves located above grade shall have handwheel and position indicator, and valves located below grade shall be equipped with a two inch (2") square AWWA operating nut located at ground level and cast iron extension type valve box. Valve actuators shall conform to AWWA C504, latest revision.

C. Motor Actuators (Modulating)

1. The motor actuated valve controller shall include the motor, actuator unit gearing,

limit switch gearing, limit switches, position transmitter which shall transmit a 4-20 mA DC signal, control power transformer, electronic controller which will position the valve based on a remote 4-20 milliamp signal, torque switches, bored and key-wayed drive sleeve for non-rising stem valves, declutch lever and auxiliary handwheel as a self-contained unit.

2. The motor shall be specifically designed for valve actuator service using 480 volt, 60 Hertz, three phase power as shown, on the electrical drawings. The motor shall be sized to provide an output torque and shall be the totally enclosed, non-ventilated type. The power gearing shall consist of helical gears fabricated from heat treated alloy steel forming the first stage of reduction. The second reduction stage shall be a single stage worm gear. The worm shall be of alloy steel with carburized threads hardened and ground for high efficiency. The worm gear shall be of high tensile strength bronze with hobbed teeth. All power gearing shall be grease lubricated. Ball or roller bearings shall be used throughout. Preference will be given to units having a minimum number of gears and moving parts. Spur gear reduction shall be provided as required.
3. Limit switches and gearing shall be an integral part of the valve control. The limit switch gearing shall be made of bronze and shall be grease lubricated, intermittent type and totally enclosed to prevent dirt and foreign matter from entering the gear train. Limit switches shall be of the adjustable type capable of being adjusted to trip at any point between fully opened valve and fully closed valve.
4. The speed of the actuator shall be the responsibility of the system supplier with regard to hydraulic requirements and response compatibility with other components within the control loop. Each valve controller shall be provided with a minimum of two rotor type gear limit switches, one for opening and one for closing. The rotor type gear limit switch shall have two normally open and two normally closed contacts per rotor. Gear limit switches must be geared to the driving mechanism and in step at all times whether in motor or manual operation. Provision shall be made for two additional rotors as described above, each to have two normally open and two normally closed contacts. Each valve controller shall be equipped with a double torque switch. The torque switch shall be adjustable and will be responsive to load encountered in either direction of travel. It shall operate during the complete cycle without auxiliary relays or devices to protect the valve, should excessive load be met by obstructions in either direction of travel. The torque switch shall be provided with double-pole contacts.
5. A permanently mounted handwheel shall be provided for manual operation. The handwheel shall not rotate during electric operations, but must be responsive to manual operation at all times except when being electrically operated. The motor shall not rotate during hand operation nor shall a fused motor prevent manual operation. When in manual operating position, the unit will remain in this position until motor is energized at which time the valve operator will automatically return to electric operation and shall remain in motor position until handwheel operation is desired. This movement from motor operation to handwheel operation shall be accomplished by a positive declutching lever which will disengage the motor and motor gearing mechanically, but not electrically. Hand operation must be reasonably fast. It shall be impossible to place the unit in manual operation when the motor is running. The gear limit switches and torque switches shall be housed in a single easily accessible compartment integral with the power compartment of the valve control. All wiring shall be accessible through this compartment. Stepping motor drives will not be acceptable.
6. The motor with its control module must be capable of continuously modulating over its entire range without interruption by heat protection devices. The system, including the operator and control module must be able to function, without override

protection of any kind, down to zero dead zone.

7. All units shall have strip heaters in both the motor and limit switch compartments.
8. The actuator shall be equipped with open-stop-close push buttons, an auto-manual selector switch, and indicating lights, all mounted on the actuator or on a separate locally mounted power control station.
9. The electronics for the electric operator shall be protected against temporary submergence.
10. Actuators shall be Limitorque L120 with Modutronic Control System containing a position transmitter with a 4-20MA output signal or equal.

D. Motor Actuators (Open-Close)

1. The electronic motor-driven valve actuator shall include the motor, actuator gearing, limit switch gearing, limit switches, torque switches, fully machined drive sleeve, declutch lever, and auxiliary handwheel as a self-contained unit.
2. The motor shall be specifically designed for valve actuator service and shall be of high torque totally enclosed, nonventilated construction, with motor leads brought into the limit switch compartment without having external piping or conduit box.
   (a) The motor shall be of sufficient size to open or close the valve against maximum differential pressure when voltage to motor terminals is 10% above or below nominal voltage.
   (b) The motor shall be prelubricated and all bearings shall be of the anti-friction type.
3. The power gearing shall consist of helical gears fabricated from heat treated steel and worm gearing. The worm shall be carburized and hardened alloy steel with the threads ground after heat treating. The worm gear shall be of alloy bronze accurately cut with a hobbing machine. All power gearing shall be grease lubricated. Ball or roller bearings shall be used throughout.
4. Limit switches and gearing shall be an integral part of the valve actuator. The switches shall be of the adjustable rotor type capable of being adjusted to trip at any point between fully opened valve and fully closed valve. Each valve controller shall be provided with a minimum of two rotor type gear limit switches, one for opening and one for closing (influent valves require additional contacts to allow stopping at an intermediate position). The rotor type gear limit switch shall have two normally open and two normally closed contacts per toro. Additional switches shall be provided if shown on the control and/or instrumentation diagrams. Limit switches shall be geared to the driving mechanism and in step at all times whether in motor or manual operation. Each valve actuator shall be equipped with a double torque switch. The torque switch shall be adjustable and will be responsive to load encountered in either direction of travel. It shall operate during the complete cycle without auxiliary relays or devices to protect the valve should excessive load be met by obstructions in either direction of travel. Travel and thrusts shall be independent of wear in valve disc or seat rings.
5. A permanently mounted handwheel shall be provided for manual operation. The handwheel shall not rotate during electric operation except when being electrically operated. The motor shall not rotate during hand operation, nor shall a fused motor prevent manual operation. When in manual operating position, the unit will remain in this position until motor is energized at which time the valve actuator will automatically return to electric operation and shall remain in motor position until handwheel operation is desired. Movement from motor operation to handwheel operation shall be accomplished by a positive declutching lever which will disengage the motor and motor gearing mechanically, but not electrically. Hand operation must be reasonably fast. It shall be impossible to place the unit in manual operation when

the motor is running.

6. Valve actuators shall be equipped with an integral reversing controller and three phase overload relays, Open-Stop-Close push buttons, local-remote-manual selector switch, control circuit transformer, three-phase thermal overload relays and two pilot lights in a NEMA 4X enclosure. In addition to the above, a close coupled air circuit breaker or disconnect switch shall be mounted and wired to the valve input power terminals for the purpose of disconnecting all underground phase conductors.
7. The valve actuator shall be capable of being controlled locally or remotely via a selector switch integral with the actuator. In addition, an auxiliary dry contact shall be provided for remote position feedback.
8. Valve A.C. motors shall be designed for operation on a 480 volt, 3-phase service. Valve control circuit shall operate from a fuse protected 120 volt power supply.
9. Motor operators shall be as manufactured by Limitorque Corporation, Type L120 or approved equal.

2.07 AIR RELEASE VALVES

The air release valves for use in water or force mains shall be installed as shown on the Drawings. The valves shall have a cast iron body cover and baffle, stainless steel float, bronze water diffuser, Buna-N or Viton seat, and stainless steel trim. The fittings shall be threaded. The air release valves shall be Model 200A or 400A as manufactured by APCO Valve and Primer Corporation, Schaumburg, Illinois; or approved equal.

2.08 VALVE BOXES

A. Buried valves shall have cast-iron three piece valve boxes or HDPE adjustable valve boxes. Cast iron valve boxes shall be provided with suitable heavy bonnets and shall extend to such elevation at or slightly above the finished grade surface as directed by the County. The barrel shall be two-piece, screw type, having a 5-1/4 inch shaft. The upper section shall have a flange at the bottom with sufficient bearing area to prevent settling and shall be complete with cast iron covers. Covers shall have WATER, SEWER, or RECLAIM, as applicable, cast into the top. Lids will be painted “safety” blue for potable, purple for reclaimed, and green for sanitary sewer.

B. All valves shall have actuating nuts extended to within four (4) feet of the top of the valve box. All valve extensions will have a centering guide plate two (2) inches maximum below the actuating nut. The valve extension shall be fastened to the existing nut with a set screw. Valve boxes shall be provided with a concrete base and a valve nameplate engraved with lettering 1/8-inch deep as shown on the Drawings.

C. HDPE adjustable valve boxes shall be one complete assembled unit composed of the valve box and extension stem. All moving parts of the extension stem shall be enclosed in a housing to prevent contact with the soil. Valve box assembly shall be adjustable to accommodate variable trench depths.

D. The entire assembly shall be made of heavy wall high density polyethylene. All exterior components shall be joined with stainless steel screws. The valve box top section shall be adaptable to fit inside a valve box upper section.

E. The stem assembly shall be of a telescoping design that allows for variable adjustment length. The stem material shall be of plated steel square tubing. The stem assembly shall have a built-in device that keeps the stem assembly from disengaging at its fully extended length. The extension stem must be torque tested to 1000 foot pounds. Covers shall have

WATER, SEWER or RECLAIMED clearly and permanently impressed into the top surface.

2.09 CORPORATION COCKS

Corporation cocks for connections to cast-iron, ductile iron or steel piping shall be all brass or bronze suitable for 180 psi operating pressure and similar to Mueller Co. H-10046 or approved equal by Clow Corp., and shall be of sizes required and/or noted on the Drawings.

2.10 FLANGE ADAPTER COUPLINGS

Flange adapter couplings shall be of the size and pressure rating required for each installation and shall be suitable for use on either cast iron or ductile iron pipe. They shall be similar or approved equal to Dresser Company, Style 128. All couplings shall have a sufficient number of factory installed anchor studs to meet or exceed a minimum test pressure rating of 230 psi minimum.

2.11 FLEXIBLE COUPLINGS

Flexible couplings shall be either the split type or the sleeve type as shown on the Drawings.

1. Split type coupling shall be used with all interior piping and with exterior pipings noted on the Drawings. The couplings shall be mechanical type for radius groove piping. The couplings shall mechanically engage and lock grooved pipe ends in a positive couple and allow for angular deflection and contracting and expansion.
2. Couplings shall consist of malleable iron, ASTM Specification A47, Grade 32510 housing clamps in two or more parts, a single chlorinated butyl composition sealing gasket with a "C" shaped cross-section and internal sealing lips projecting diagonally inward, and two or more oval track head type bolts with hexagonal heavy nuts conforming to ASTM Specification A 183 and A194 to assemble the housing clamps. Bolts and nuts shall be hot dipped galvanized after fabrication.
3. Victualic type couplings and fittings may be used in lieu of flanged joints. Pipes shall be radius grooved as specified for use with the Victaulic couplings. Flanged adapter connections at fittings, valves, and equipment shall be Victaulic Vic Flange Style 741, equal by Gustin-Bacon Group, Division of Certain-Teed Products, Kansas City, Kansas, or approved equal.
4. Sleeve type couplings shall be used with all buried piping. The couplings shall be of steel and shall be Dresser Style 38 or 40, as shown on the Drawings, or equal. The coupling shall be provided with hot dipped galvanized steel bolts and nuts unless indicated otherwise.
5. All couplings shall be furnished with the pipe stop removed.
6. Couplings shall be provided with gaskets of a composition suitable for exposure to the liquid within the pipe.
7. If the Contractor decides to use victaulic couplings in lieu of flanged joints, he shall be responsible for supplying supports for the joints.

2.12 HOSE BIBS

Hose bibs shall be 3/4" or 1" brass, polished chromium plated brass, with vacuum breaker as noted on the drawings.

2.13 SLOW CLOSING AIR AND VACUUM VALVES

A. The Contractor shall furnish and install slow closing air and vacuum valves as shown on the

Drawings which shall have two (2) independent valves bolted together. The air and vacuum valve shall have all stainless steel float, guided on both ends with stainless shafts. The air and vacuum valve seat shall be Buna-N to insure drop tight closure. The Buna-N seat shall be fastened to the cover stainless shoulder screws in a manner to prevent distortion of the seat. The float shall be guided at both ends with stainless steel bushings.

B. The valve cover shall have a male lip designed to fit into the body register for accurate alignment of the float into the Buna-N seat. The valve cover shall have 250-pound class flanged outlet connection.

C. The surge check valve shall be bolted to the inlet of the air and vacuum valve and consist of a body, seat, disc, and compression spring. A surge check unit shall operate on the interphase between the kinetic energy and relative velocity flows of air and water, so that after air passes through, and water rushes into the surge check, the disc starts to close, reducing the rate of flow of water into the air valve by means of throttling orifices in the disc to prevent water hammer in the air valves. The surge check orifices must be adjustable type for regulation in the field to suit operating conditions. Valve shall be rated for 250-pound class working pressure.

D. The complete slow closing air and vacuum valve with air release valve shall have been flow tested in the field, substantiated with test data to show reduction of surge pressure in the valve. Flow test data shall be submitted with initial shop drawings for approval.

E. Valve exterior to be painted Red Oxide, Phenolic TT-P86, Primer or approved equal for high resistance to corrosion.

F. All materials of construction shall be certified in writing to conform to ASTM specifications as follows:

Air Valve Cover, Body, and Surge Check Body	Cast Iron	ASTM A48, Class 30
Float	Stainless Steel	ASTM A240
Surge Check Seat and Disc	Stainless Steel	ASTM A582
Air Valve Seat	Buna-N	
Spring	Stainless Steel	T302

2.14 SURGE ANTICIPATOR VALVES

A. Surge anticipator valves shall be furnished for the pumping systems as shown on the Drawings. The valve shall be hydraulically operated, pilot controlled, and diaphragm or piston actuated. The main valve shall be cast iron conforming to ASTM A48 with bronze trim conforming to ASTM B61 and flanged ends conforming to ANSI B161.1. The main valve shall be globe type with a single removable seat and a resilient disc.

B. The diaphragm actuated valve shall have a stainless steel stem guided at both ends by a bearing in the valve cover and an integral bearing surface in the seat. No external packing

glands shall be permitted. The valve shall be fully serviceable without removing it from the line. The pilot system shall be of noncorrosive construction and provided with isolation cocks.

C. The piston actuated valve shall operate on the differential piston principle. The valve piston shall be guided on its outside diameter. The valve shall be able to operate in any position and shall be fully serviceable without removing it from the line. The pilot system shall be provided with isolation cocks, and be of noncorrosive materials of construction.

D. The valve shall be designed specifically to minimize the effects of water hammer, resulting from power failure at the pumping station, or from normal stopping and starting of pumping operators. The valve shall open hydraulically on a down surge, or low pressure wave created when the pump stops, remain open during the low pressure cycle in order to be open when the high pressure wave returns. The high pressure pilot shall be adjustable over a 20 to 200 psi range and the low pressure pilot shall be adjustable over a 15 to 75 psi range. The valve shall be the 250 Class.

2.15 CHECK VALVES

A. Check valves for cast iron and ductile iron pipe lines shall be swing type and shall meet the material requirements of AWWA Specification C508. The valves shall be iron body, bronze mounted, single disc, 175 psi working water pressure and nonshock. Valves shall be as manufactured by Mueller, Clow, Kennedy, or M&H. Valves 8” and larger shall be air cushioned to reduce valve slam.

B. When there is no flow through the line, the disc shall hang lightly against its seat in practically a vertical position. When open, the disc shall swing clear of the waterway.

C. Check valves shall have bronze seat and body rings, extended bronze hinge pins and bronze nuts on the bolts of bolted covers. The interior and exterior of the valve body shall have a factory applied fusion bonded or 10 mil 2 part epoxy coating (Protecto 401 or approved equal).

D. Valves shall be so constructed that disc and body seat may easily be removed and replaced without removing the valve from the line. Valves shall be fitted with an extended hinge arm with outside lever and weight. Weights provided and approved by the County shall be installed.

2.16 HYDRANTS

Hydrants shall be AVK Series 2780 Barrel (nostalgic style with stainless steel bolts) American Darling B-84-B or Mueller Super Centurian 250, or approved equal and shall conform to the "Standard Specification for Fire Hydrants for Ordinary Water Works Service", AWWA C502, and UL/FM certified, and shall in addition meet the specific requirements and exceptions which follow:

1. Hydrants shall be according to manufacturer's standard pattern and of standard size, and shall have one 4-1/2" steamer nozzle and two 2-1/2" hose nozzles.
2. Hydrant inlet connections shall have mechanical joints for 6" ductile-iron pipe.
3. Hydrant valve opening shall have an area at least equal to that area of a 5-1/4" minimum diameter circle and be obstructed only by the valve rod. Each hydrant shall be able to deliver 500 gallons minimum through its two 2-1/2" hose nozzles when opened together with a loss of not more than 2 psi in the hydrants.

4. Each hydrant shall be designed for installation in a trench that will provide 5-ft. cover.
5. Hydrants shall be hydrostatically tested as specified in AWWA C502.
6. Hydrants shall be rated at 200 psi.
7. All nozzle threads shall be American National Standard.
8. Each nozzle cap shall be provided with a Buna N rubber washer.
9. Hydrants shall be so arranged that the direction of outlets may be turned 90 degrees without interference with the drip mechanism and without the mechanism obstructing the discharge from any outlet.
10. Hydrants must be capable of being extended without removing any operating parts.
11. Hydrants shall have bronze-to-bronze seatings as per AWWA C502-85.
12. Hydrant main valve closure shall be of the compression type opening against the pressure and closing with the pressure. The resilient seat material shall meet the requirements of AWWA C-509 and shall preferably be EPDM Elastomer.
13. Internal and below ground iron parts (bonnet, nozzle section and base) shall have a fusion bonded epoxy coating per AWWA C550. Aboveground external hydrant parts (cap, bonnet and nozzle section) shall be either epoxy coated together with a UV resistant polyester coating or have two shop coats of paint per AWWA C502. The lower stand pipe or barrel shall be protected with asphaltic coatings per AWWA C502.
14. Exterior nuts, bolts and washer shall be stainless steel. Bronze nuts may be used below grade.
15. All internal operating parts shall be removable without requiring excavation.

2.17 RESTRAINING CLAMPS

Restraining clamp assemblies as detailed in the drawings for use at hydrant connections to water mains, or at fittings where shown on the Drawings, shall be as manufactured by American Cast Iron Pipe, Star Pipe Products, U.S. Pipe; or approved equal.

2.18 TAPPING SLEEVES AND GATE VALVES

A. Tapping valves shall meet the requirement of AWWA C500. The valves shall be flanged, shall be mechanical joint outlet with nonrising stem, designed for vertical burial and shall open left or counterclockwise. Stuffing boxes shall be the "O-ring" type. Operating nut shall be AWWA Standard 2" square for valves 2" and up. The valves shall be provided with an overload seat to permit the use of full size cutters. Gaskets shall cover the entire area of flange surfaces and shall be supplied with EPDM wedges up to 30" diameter.

B. Tapping sleeves and saddles shall seal to the pipe by the use of a confined "O" ring gasket, and shall be able to withstand a pressure test of 180 psi for one hour with no leakage in accordance with AWWA C110, latest edition. A stainless steel 3/4" NPT test plug shall be provided for pressure testing. All bolts joining the two halves shall be stainless steel and shall be included with the sleeve or saddle. Sleeves and saddles shall be protected from corrosion by being fusion applied epoxy coated, or be made of 18-8 Type 304 stainless steel. Saddle straps shall be 18-8 Type 304 stainless steel.

2.19 SINGLE ACTING ALTITUDE VALVES

A. Function

1. The altitude control valve shall be of the single acting type, closing off tightly when the water reaches the maximum predetermined level in the tank to prevent overflow; and opening to permit replenishing of the tank supply when the water level drops

approximately 6" to 12" below the maximum level.

2. A hand operated valve in the power water line to the top of the piston shall permit adjustment of the speed of valve closing. The tank water level control shall be by means of a diaphragm operated, spring loaded, three way pilot which directs power water to or from the top of the main valve piston. The three way pilot shall be of bronze construction. The diaphragm surface exposed to the tank head shall be not less than 57 sq. inches. It shall be possible to adjust the spring above the diaphragm for water level control approximately 20% above or below the factory setting.

B. Description

1. The main valve shall operate on the differential piston principle such that the area on the underside of the piston is no less than the pipe area on the upper surface of the piston is of a greater area than the underside of the piston.
2. The valve piston shall be guided on its outside diameter by long stroke stationary Vee ports which shall be downstream of the seating surface to minimize the consequences of throttling. Throttling shall be done by the valve Vee ports and not the valve seating surfaces.
3. The valve shall be capable of operating in any position and shall incorporate only one flanged cover at the valve top from which all internal parts shall be accessible. There shall be no stems, stem guides, or spokes within the waterway. There shall be no springs to assist the valve operation.

C. Construction

1. The valve body shall be of cast iron ASTM A-126 with flanges conforming to the latest ANSI Standards. The valve shall be extra heavy construction throughout. The valve interior trim shall be bronze B-62 as well as the main valve operation.
2. The valve seals shall be easily renewable while no diaphragm shall be permitted within the main valve body.
3. All controls and piping shall be of non-corrosive construction.
4. A visual valve position indicator shall be provided for observing the valve piston position at any time.

D. Figure Number

The valves shall be the 20" Globe type (Fig. 3200-D) as manufactured by GA Industries of Mars, Pennsylvania, or approved equal.

PART 3 EXECUTION

3.01 INSTALLATION

A. All valves and appurtenances shall be installed in the location shown, true to alignment and rigidly supported. Any damage occurring to the above items before they are installed shall be repaired to the satisfaction of the County.

B. After installation, all valves and appurtenances shall be tested at least two hours at the working pressure corresponding to the class of pipe, unless a different test pressure is specified. If any joint proves to be defective, it shall be repaired to the satisfaction of the County.

C. Install all floor boxes, brackets, extension rods, guides, the various types of operators and

appurtenances as shown on the Drawings that are in masonry floors or walls, and install concrete inserts for hangers and supports as soon as forms are erected and before concrete is poured. Before setting these items, the Contractor shall check all plans and figures which have a direct bearing on their location and he shall be responsible for the proper location of these valves and appurtenances during the construction of the structures.

D. Pipe for use with flexible couplings shall have plain ends as specified in the respective pipe sections.

E. Flanged joints shall be made with high strength, low alloy Corten bolts, nuts and washers. Mechanical joints shall be made with mild corrosion resistant alloy steel bolts and nuts. All exposed bolts shall be painted the same color as the pipe. All buried bolts and nuts shall be heavily coated with two (2) coats of bituminous paint comparable to Inertol No. 66 Special Heavy.

F. Prior to assembly of split couplings, the grooves as well as other parts shall be thoroughly cleaned. The ends of the pipes and outside of the gaskets shall be moderately coated with petroleum jelly, cup grease, soft soap or graphite paste, and the gasket shall be slipped over one pipe end. After the other pipe has been brought to the correct position, the gasket shall be centered properly over the pipe ends with the lips against the pipes. The housing sections then shall be placed. After the bolts have been inserted, the nuts shall be tightened until the housing sections are firmly in contact, metal-to-metal, without excessive bolt tension.

G. Prior to the installation of sleeve-type couplings, the pipe ends shall be cleaned thoroughly for a distance of 8". Soapy water may be used as a gasket lubricant. A follower and gasket, in that order, shall be slipped over each pipe to a distance of about 6" from the end.

H. Valve boxes with concrete bases shall be installed as shown on the Drawings. Mechanical joints shall be made in the standard manner. Valve stems shall be vertical in all cases. Place cast iron box over each stem with base bearing on compacted fill and the top flush with final grade. Boxes shall have sufficient bracing to maintain alignment during backfilling. Knobs on cover shall be parallel to pipe. Remove any sand or undesirable fill from valve box.

3.02 HYDRANTS

A. Hydrants shall be set at the locations designated by the County and/or as shown on the Drawings and shall be bedded on a firm foundation. A drainage pit on crushed stone as shown on the Drawings shall be filled with gravel or crushed stone and satisfactorily compacted. During backfilling, additional gravel or crushed stone shall be brought up around and 6" over the drain port. Each hydrant shall be set in true vertical alignment and shall be properly braced. Concrete thrust blocks shall be placed between the back of the hydrant inlet and undisturbed soil at the end of the trench. Minimum bearing area shall be as shown on the plans. Felt paper shall be placed around the hydrant elbow prior to placing concrete. CARE MUST BE TAKEN TO INSURE THAT CONCRETE DOES NOT PLUG THE DRAIN PORTS. Concrete used for backing shall be as specified herein.

B. When installations are made under pressure, the flow of water through the existing main shall be maintained at all times. The diameter of the tap shall be a minimum of 2" less than the inside diameter of the branch line.

C. The entire operation shall be conducted by workmen thoroughly experienced in the installation of tapping sleeves and valves, and under the supervision of qualified personnel furnished by the manufacturer. The tapping machine shall be furnished by the Contractor if tap is larger than 12" in diameter.

D. The Contractor shall determine the locations of the existing main to be tapped to confirm the fact that the proposed position for the tapping sleeve will be satisfactory and no interference will be encountered such as the occurrence of existing utilities or of a joint or fitting at the location proposed for the connection. No tap will be made closer than 30" from a pipe joint.

E. Tapping valves shall be set in vertical position and be supplied with a 2" square operating nut for valves 2" and larger. The valve shall be provided with an oversized seat to permit the use of full sized cutters.

F. Tapping sleeves and valves with boxes shall be set vertically or horizontally as indicated on the Drawings and shall be squarely centered on the main to be tapped. Adequate support shall be provided under the sleeve and valve during the tapping operation. Sleeves shall be no closer than 30" from water main joints. Thrust blocks shall be provided behind all tapping sleeves. Proper tamping of supporting earth around and under the valve and sleeve is mandatory. After completing the tap, the valve shall be flushed to ensure that the valve seat is clean.

3.03 SHOP PAINTING

Ferrous surfaces of valves and appurtenances shall receive a coating of rust-inhibitive primer. All pipe connection openings shall be capped to prevent the entry of foreign matter prior to installation.

3.04 FIELD PAINTING

All metal valves and appurtenances specified herein and exposed to view shall be painted.

All above ground potable water main valves shall be painted safety blue.

3.05 INSPECTION AND TESTING

Completed pipe shall be subjected to hydrostatic pressure test for two hours at 180 psi. All leaks shall be repaired and lines retested as approved by the County. Prior to testing, the pipelines shall be supported in an approved manner to prevent movement during tests.

END OF SECTION

SECTION 02999 MISCELLANEOUS WORK AND CLEANUP

PART 1 GENERAL

1.01 SCOPE OF WORK

A. This Section includes items and operations which are not specified in detail as separate items, but may be sufficiently described as to the kind and extent of work involved. The Contractor shall furnish all labor, materials, equipment and incidentals necessary to complete all work under this Section.

B. The work of this Section may include, but is not limited to the following:

1. Restoration of roads, sidewalks, driveways, curbing and gutters, fences, guardrails, lawns, shrubbery and any other existing items damaged or destroyed.
2. Crossing utilities.
3. Relocation of existing water, reclaim water, or sewer lines less than four inches diameter, water and sanitary sewer services, low pressure gas lines, telephone lines, electric lines, cable TV lines as shown on the Contract Drawings.
4. Restoring easements (servitudes) and rights-of-way.
5. Clean up.
6. Incidental work (project photographs, testing, shop drawings, traffic control, record drawings, etc.).
7. Excavation and Embankment - As defined in the Florida Department of Transportation Standard Specifications for Road and Bridge Construction (1991 Edition or latest revision).
8. Stormwater and erosion control devices.

1.02 SUBMITTAL OF LUMP SUM BREAKDOWN

Contractor shall submit to the County, a breakdown of the lump sum bid for Miscellaneous Work and Cleanup Item in the Proposal within 10 days after date of Notice to Proceed.

1.03 WORK SPECIFIED UNDER OTHER SECTIONS

All work shall be completed in a workmanlike manner by competent workmen in full compliance with all applicable sections of the Contract Documents.

PART 2 PRODUCTS

2.01 MATERIALS

Materials required for this Section shall equal or exceed materials that are to be restored. The Contractor may remove and replace or reuse existing materials with the exception of paving.

PART 3 EXECUTION

3.01 RESTORING OF SIDEWALKS, ROADS, CURBING, FENCES AND GUARDRAILS

A. The Contractor shall protect existing sidewalks & curbing. If necessary, sidewalks & curbing shall be removed from joint to joint and replaced after backfilling. Curbing damaged during construction because of the Contractor's negligence or convenience, shall be replaced with

sidewalks & curbing of equal quality and dimension at no cost to the County.

B. At the locations necessary for the Contractor to remove, store and replace existing fences and guardrails during construction, the sections removed shall be only at the direction of the County. If any section of fence is damaged due to the Contractor's negligence, it shall be replaced at no cost to the County with fencing equal to or better than that damaged and the work shall be satisfactory to the County.

C. Guardrails in the vicinity of the work shall be protected from damage by the Contractor. Damaged guardrails shall be replaced in a condition equal to those existing

D. Road crossings shall be restored in accordance with the Contract Documents and current FDOT Standards. Compensation for road restoration shall be included under the Road Restoration Bid Item if specified or under Miscellaneous Cleanup if it is not specified.

3.02 CROSSING UTILITIES

This item shall include any extra work required in crossing culverts, water courses, drains, water mains and other utilities, including all sheeting and bracing, extra excavation and backfill, or any other work required or implied for the proposed crossing, whether or not shown on the Drawings.

3.03 RELOCATIONS OF EXISTING GAS LINES, TELEPHONE LINES, ELECTRIC LINES AND CABLE TV LINES

The Contractor shall notify the proper utility involved when relocation of these utility lines is required. The Contractor shall coordinate all relocation work by the utility so that construction shall not be hindered.

3.04 RESTORING THE EASEMENTS AND RIGHTS-OF-WAY

The Contractor shall be responsible for all damage to private property due to his operations. He shall protect from injury all walls, fences, cultivated shrubbery, pavement, underground facilities, including water, sewer and reclaimed water lines and services, or other utilities which may be encountered along the easement. If removal and replacement is required, it shall be done in a workmanlike manner, at his expense, so that the replacement are equivalent to that which existed prior to construction.

3.05 STORMWATER AND EROSION CONTROL DEVICES

The Contractor shall be responsible for, provide, and install all stormwater and erosion control devices necessary to insure satisfactory compliance with the Florida Department of Environmental Protection Stormwater, Erosion, and Sedimentation Control Inspector's Manual.

END OF SECTION

DIVISION 3 CONCRETE

SECTION 03200 CONCRETE REINFORCEMENT

PART 1 GENERAL

1.01 WORK INCLUDED

A. Reinforcing steel bars and welded steel wire fabric for cast-in-place concrete, complete with tie wire.

B. Support chairs, bolsters, bar supports and spacers, for reinforcing.

1.02 QUALITY ASSURANCE

Perform concrete reinforcing work in accordance with ACI 318 unless specified otherwise in this Section.

1.03 REFERENCES

A. ACI 318 - Building Code Requirements for Reinforced Concrete.

B. ASTM A185 - Welded Steel Wire Fabric for Concrete Reinforcement.

C. ASTM A615 - Deformed and Plain Billet Steel Bars for Concrete Reinforcement.

D CRSI 63 - Recommended practice for placing reinforcing bars.

E. CRSI 65 - Recommended practice for placing bar supports, specifications and nomenclature.

F. ACI 315 - American Concrete Institute - Manual of Standard Practice.

1.04 SHOP DRAWINGS

A. Submit shop drawings in accordance with Contract Documents.

B. Indicate bar sizes, spacings, locations and quantities of reinforcing steel and wire fabric, bending and cutting schedules and supporting and spacing devices.

C. Manufacturer's Literature: Manufacturer's specifications and installation instructions for splice devices.

PART 2 PRODUCTS

2.01 REINFORCING

A. Reinforcing steel: Grade 60, Minimum Yield Strength 60,000 psi, deformed billet steel bars, ASTM A615; plain finish.

B. Welded steel wire fabric: Deformed wire, ASTM A497; smooth wire ASTM A185 in flat

sheets; plain finish.

2.02 ACCESSORY MATERIALS

A. Tie wire: Minimum 16 gauge annealed type, or patented system accepted by County.

B. Chairs, bolsters, bar supports, spacers: Sized and shaped for strength and support of reinforcing during construction conditions.

C. Special chairs, bolsters, bar supports, spacers (where adjacent to architectural concrete surfaces): Stainless steel type sized and shaped as required.

2.03 FABRICATION

A. Fabricate concrete reinforcing in accordance with ACI 315.

B. Locate reinforcing splices, not indicated on Drawings, at points of minimum stress. Location of splices shall be reviewed by County.

C. Where indicated, weld reinforcing bars in accordance with AWS D12.1.

PART 3 EXECUTION

3.01 PLACEMENT

A. Reinforcing shall be supported and secured against displacement. Do not deviate from true alignment.

B. Before placing concrete, ensure reinforcing is clean, free of loose scale, dirt, or other foreign coatings which would reduce bond to concrete.

3.02 QUALITY ASSURANCE

A. Acceptable Manufacturers: Regularly engaged in manufacture of steel bar and welded wire fabric reinforcing.

B. Installer Qualifications: Three years experience in installation of steel bar and welded wire fabric reinforcing.

C. Allowable Tolerances:

1. Fabrication:
   a. Sheared length: +l in.
   b. Depth of truss bars: +0, -1/2 in.
   c. Stirrups, ties and spirals: ±1/4 in.
   d. All other bends: ±1 in.
2. Placement:
   a. Concrete cover to form surfaces: ±1/4 in.
   b. Minimum spacing between bars: 1 in.
   c. Top bars in slabs and beams:
      (1) Members 8 in. deep or less: ±1/4 in.
      (2) Members more than 8 in.: ±1/2 in.
   d. Crosswise of members: Spaced evenly within 2 in. of stated separation.

e. Lengthwise of members: Plus or minus 2 in.

3. Maximum bar movement to avoid interference with other reinforcing steel, conduits, or embedded items: 1 bar diameter.

3.04 PRODUCT DELIVERY, STORAGE AND HANDLING

A. Deliver reinforcement to project site in bundles marked with metal tags indicating bar size and length.

B. Handle and store materials to prevent contamination.

3.05 INSTALLATION

A. Placement:

1. Bar Supports: CRSI 65.
2. Reinforcing Bars: CRSI 63.

B. Steel Adjustment:

1. Move within allowable tolerances to avoid interference with other reinforcing steel, conduits, or embedded items.
2. Do not move bars beyond allowable tolerances without concurrence of County.
3. Do not heat, bend, or cut bars without concurrence of County.

C. Splices:

1. Lap splices: Tie securely with wire to prevent displacement of splices during placement of concrete.
2. Splice devices: Install in accordance with manufacturer's written instructions.
3. Do not splice bars without concurrency of County, except at locations shown on Drawings.

D. Wire Fabric:

1. Install in longest practicable length.
2. Lap adjoining pieces one full mesh minimum, and lay splices with 16 gauge wire.
3. Do not make end laps midway between supporting beams, or directly over beams of continuous structures.
4. Offset end laps in adjacent widths to prevent continuous laps.

E. Cleaning: Remove dirt, grease, oil, loose mill scale, excessive rust, and foreign matter that will reduce bond with concrete.

F. Protection During Concreting: Keep reinforcing steel in proper position during concrete placement.

END OF SECTION

SECTION 03300 CAST-IN-PLACE CONCRETE

PART 1 GENERAL

1.01 WORK INCLUDED

Poured-in-place concrete slabs, thrust blocks, pile caps and pipe support cradles.

1.02 QUALITY ASSURANCE

Perform cast-in-place concrete work in accordance with ACI 318, unless specified otherwise in this Section.

1.03 TESTING LABORATORY SERVICES

A. Inspection and testing will be performed by the testing laboratory currently under contract to Manatee County in accordance with the Contract Documents.

B. Provide free access to work and cooperate with appointed firm.

C. Submit proposed mix design of each class of concrete to inspection and testing firm for review prior to commencement of work.

D. Tests of cement and aggregates may be performed to ensure conformance with requirements stated herein.

E. Three concrete test cylinders will be taken for every 100 cu. yds. or part thereof of each class of concrete placed each day. Smaller pours shall have cylinders taken as directed by the County.

F. One slump test will be taken for each set of test cylinders taken.

1.04 REFERENCES

A. ASTM C33 - Concrete Aggregates

B. ASTM C150 - Portland Cement

C. ACI 318 - Building Code Requirements for Reinforced Concrete

D. ASTM C260 - Air Entraining Admixtures for Concrete

E. ASTM C94 - Ready-Mixed Concrete

F. ACI 304 - Recommended Practice for Measuring, Mixing, Transporting and Placing Concrete

G. ACI 305 - Recommended Practice for Hot Weather Concreting

PART 2 PRODUCTS

2.01 CONCRETE MATERIALS

A. Cement: Moderate-Type II, High early strength-Type III, Portland type, ASTM C150.

B. Fine and Coarse Aggregates: ASTM C33.

C. Water: Clean and free from injurious amounts of oil, alkali, organic matter, or other deleterious material.

2.02 ADMIXTURES

A. Air Entrainment: ASTM C260.

B. Chemical: ASTM C494 Type A - water reducing admixture.

2.03 ACCEPTABLE MANUFACTURERS

Acceptable Products:

1. Pozzolith
2. WRDA

2.04 ACCESSORIES

Non-shrink grout: Premixed compound consisting of non-metallic aggregate, cement, water reducing and plasticizing agents; capable of developing minimum compressive strength of 2400 psi in 2 days and 7000 psi in 28 days.

2.05 CONCRETE MIXES

A. Mix concrete in accordance with ASTM C94.

B. Provide concrete of following strength:

1. Required concrete strengths as determined by 28 day cylinders shall be as shown on the Drawings, but shall not be less than 3000 psi.
2. Select proportions for normal weight concrete in accordance with ACI 301 3.8 Method 1, Method 2, or Method 3. Add air entraining agent to concrete to entrain air as indicated in ACI 301 Table 3.4.1.
3. All mixes shall be in accordance with FDOT Specifications.

C. Use set-retarding admixtures during hot weather only when accepted by County.

D. Add air entraining agent to concrete mix for concrete work exposed to exterior.

2.06 FORMS

A. Forms shall be used for all concrete masonry, including footings. Form shall be so constructed and placed that the resulting concrete will be of the shape, lines, dimensions, appearance and to the elevations indicated on the Drawings.

B. Forms shall be made of wood, metal, or other approved material. Wood forms shall be constructed of sound lumber or plywood of suitable dimensions, free from knotholes and loose knots; where used for expose surfaces, boards shall be dressed and matched. Plywood shall be sanded smooth and fitted with tight joints between panels. Metal forms

shall be of an approved type for the class of work involved and of the thickness and design required for rigid construction.

C. Edges of all form panels in contact with concrete shall be flush within 1/32-inch and forms for plane surfaces shall be such that the concrete will be plane within 1/16-inch in four feet. Forms shall be tight to prevent the passage of mortar and water and grout.

D. Forms for walls shall have removable panels at the bottom for cleaning, inspection and scrubbing-in of bonding paste. Forms for walls of considerable height shall be arranged with tremies and hoppers for placing concrete in a manner that will prevent segregation and accumulation of hardened concrete on the forms or reinforcement above the fresh concrete.

E. Molding or bevels shall be placed to produce a 3/4-inch chamfer on all exposed projecting corners, unless otherwise shown on the Drawings. Similar chamfer strips shall be provided at horizontal and vertical extremities of all wall placements to produce "clean" separation between successive placements as called for on the Plans.

F. Forms shall be sufficiently rigid to withstand vibration, to prevent displacement or sagging between supports and constructed so the concrete will not be damaged by their removal. The Contractor shall be entirely responsible for their adequacy.

G. Forms, including new pre-oiled forms, shall be oiled before reinforcement is placed, with an approved nonstaining oil or liquid form coating having a non-paraffin base.

H. Before form material is re-used, all surfaces in contact with concrete shall be thoroughly cleaned, all damaged places repaired, all projecting nails withdrawn, all protrusions smoothed and in the case of wood forms pre-oiled.

I. Form ties encased in concrete shall be designed so that after removal of the projecting part, no metal shall be within 1-inch of the face of the concrete. That part of the tie to be removed shall be at least 1/2-inch diameter or be provided with a wood or metal cone at least 1/2-inch in diameter and 1-inch long. Form ties in concrete exposed to view shall be the cone-washer type equal to the Richmond "Tyscru". Throughbolts or common wire shall not be used for form ties.

PART 3 EXECUTION

3.01 PLACING CONCRETE

A. Place concrete in accordance with ACI 304.

B. Notify County minimum 24 hours prior to commencement of concreting operations.

C. Verify anchors, seats, plates and other items to be cast into concrete are placed, held securely and will not cause hardship in placing concrete. Rectify same and proceed with work.

D. Maintain records of poured concrete items. Record date, location of pour, quantity, air temperature and test samples taken.

E. Ensure reinforcement, inserts, embedded parts, formed expansion and contraction joints are not disturbed during concrete placement.

F. Prepare previously placed concrete by cleaning with steel brush and applying bonding agent. Apply bonding agent in accordance with manufacturer's recommendations.

G. Pour concrete continuously between predetermined construction and control joints. Do not break or interrupt successive pours such that cold joints occur.

H. In locations where new concrete is dowelled to existing work, drill holes in existing concrete, insert steel dowels and pack solidly with non-shrink grout.

I. Excessive honeycomb or embedded debris in concrete is not acceptable. Notify County upon discovery.

J. Conform to ACI 305 when concreting during hot weather.

3.02 SCREEDING

Screed surfaces level, maintaining flatness within a maximum deviation of 1/8" in 10 feet.

3.03 PATCHING

Allow County to inspect concrete surfaces immediately upon removal of forms. Patch imperfections as directed. All patching procedures shall be submitted to and approved by the County prior to use.

3.04 DEFECTIVE CONCRETE

A. Modify or replace concrete not conforming to required lines, details and elevations.

B. Repair or replace concrete not properly placed resulting in excessive honeycomb and other defects. Do not patch, fill, touch-up, repair, or replace exposed architectural concrete except upon express direction of County for each individual area.

3.05 CONCRETE FINISHING

Provide concrete surfaces to be left exposed, columns, beams and joists with smooth rubbed finish.

3.06 CURING AND PROTECTION

Beginning immediately after placement, protect concrete from premature drying, excessively hot or cold temperatures and mechanical injury. Maintain concrete with minimal moisture loss at relatively constant temperature for a period of 7 days or until concrete strengths reaches 75% of the 28 day design strength.

Protection against moisture loss may be obtained with spray on curing compounds or plastic sheets. Protection against heat or cold may be obtained with insulated curing blankets or forms.

3.07 CONCRETE DRIVEWAY RESTORATION

Concrete driveways shall be restored with 6 inches of 3,000 psi concrete with W2.5 X W2.5, 6X6 wire mesh. Place ½ inch expansion joint between back of curb and new concrete. Area beneath restoration shall be mechanically tamped prior to placing concrete.

3.08 CONCRETE SIDEWALK RESTORATION

Concrete sidewalks across driveways shall be restored with 6 inches of 3,000 psi concrete with W2.5 X W2.5, 6X6 wire mesh. Place ½ inch expansion joint between back of curb and new concrete. Area beneath restoration shall be mechanically tamped prior to placing concrete.

Concrete sidewalks outside of driveways shall be restored with 4 inches of 3,000 psi concrete per FDOT Design Standards, Sections 522 & 310

END OF SECTION

SECTION 03350 CONCRETE FINISHES

PART 1 GENERAL

1.01 SCOPE OF WORK

Furnish all labor, materials, equipment and incidentals required to finish cast-in-place concrete surfaces as specified herein.

1.02 SUBMITTALS

Submit to the County as provided in the Contract Documents, the proposed chemical hardener manufacturer's surface preparation and application procedures.

1.03 SCHEDULE OF FINISHES

A. Concrete for the Project shall be finished in the various specified manners either to remain as natural concrete or to receive an additional applied finish or material under another Section.

B. The base concrete for the following conditions shall be finished as noted and as further specified herein:

1. Exterior, exposed concrete slabs and stairs - broomed finish.
2. Interior, exposed concrete slabs - steel trowel finish.
3. Concrete on which process liquids flow or in contact with sludge - steel trowel finish.
4. Concrete where not exposed in the finished work and not scheduled to receive an additional applied finish or material - off-form finish.
5. Provide concrete surfaces to be left exposed such as walls, columns, beams and joists with smooth rubbed finish.

1.04 RESPONSIBILITY FOR CHANGING FINISHES

A. The surface finishes specified for concrete to receive additional applied finishes or materials are the finishes required for the proper application of the actual products specified under other Sections. Where different products are approved for use, it shall be the Contractor's responsibility to determine if changes in finishes are required and to provide the proper finishes to receive these products.

B. Changes in finishes made to accommodate product different from those specified shall be performed at no additional cost to the County. Submit the proposed new finishes and their construction methods to the County for approval.

PART 2 PRODUCTS

2.01 MATERIALS

A. Portland cement and component materials required for finishing the concrete surfaces shall be as specified in the Contract Documents.

B. Hardener shall be Lapidolith as manufactured by Sonneborn Building Products or approved equal. Hardener shall be used on all floors, stair treads and platforms.

PART 3 EXECUTION

3.01 FORMED SURFACES

A. Forms shall not be stripped before the concrete has attained a strength of at least 50 percent of the ultimate design strength. This is equivalent to approximately five "100 day-degrees" of moist curing.

B. Care shall be exercised to prevent damaging edges or obliterating the lines of chamfers, rustications, or corners when removing the forms or doing any work adjacent thereto.

C. Clean all exposed concrete surfaces and adjoining work stained by leakage of concrete, to the satisfaction of the County.

D. Off-form finish. Fins and other projections shall be removed as approved. Tie cone holes and other minor defects shall be filled with non-shrink grout specified under the Contract Documents.

3.02 FLOORS AND SLABS

A. Floors and slabs shall be screeded to the established grades and shall be level with a tolerance of 1/8-inch when checked with a 10 foot straight edge, except where drains occur, in which case floors shall be pitched to drains as indicated. Failure to meet either of above shall be cause for removal, grinding, or other correction as approved by the County.

B. Following screeding as specified above, power steel trowel as follows:

1. Immediately after final screeding, a dry cement/sand shake in the proportion of 2-sacks of portland cement to 350-pounds of coarse natural concrete sand shall be sprinkled evenly over the surface at the rate of approximately 500 pounds per 1,000 square feet of floor. Neat, dry cement shall not be sprinkled on the surface. This shake shall be thoroughly floated into the surface with an approved disc type power compacting machine weighing at least 200 pounds if a 20-inch disc is used or 300 pounds if a 24-inch disc is used (such as a "Kelly Float" as manufactured by the Weisner-Rapp Corporation of Buffalo, New York). A mechanical blade-type float or trowel is not acceptable for this work.
   NOTE: This operation (application of the cement/sand shake) may be eliminated at the discretion of the County if the base slab concrete exhibits adequate fattiness and homogeneity.
2. In lieu of power steel troweling, small areas as defined by the County shall be compacted by hand steel troweling with the dry cement/sand shake as ordered.
3. The floor or slab shall be compacted to a smooth surface and the floating operation continued until sufficient mortar is brought to the surface to fill all voids. The surfaces shall be tested with a straight edge to detect high and low spots which shall be eliminated.
4. Compaction shall be continued only until thorough densification is achieved and a small amount of mortar is brought to the surface. Excessive floating shall be avoided.

C. After Paragraph 3.02 A and B procedures are accomplished, floors and slabs for particular conditions shall be completed as scheduled in one of the following finishes:

1. Wood float finish. Hand wood float, maintaining the surface tolerance to provide a

grained, nonslip finish as approved.

2. Broomed finish. Hand wood float maintaining the surface tolerance and then broom with a stiff bristle broom in the direction of drainage to provide a nonslip finish as approved.
3. Steel trowel finish. Hand steel trowel to a perfectly smooth, hard even finish free from high or low spots or other defects as approved.

D. Floors, stair treads and platforms shall be given a floor hardener. Application shall be according to manufacturer's instructions.

3.03 APPROVAL OF FINISHES

A. All concrete surfaces will be inspected during the finishing process by the County.

B. Surfaces which, in the opinion of the County, are unsatisfactory shall be refinished or reworked until approved by the County.

END OF SECTION

SECTION 05550 AIR RELEASE ENCLOSURE

PART 1 GENERAL

1.01 SCOPE OF WORK

The Contractor shall furnish all labor, materials, equipment and incidentals required to install the above ground air release enclosure as listed in the specifications and as shown on the Drawings.

1.02 RELATED WORK

The contractor shall be responsible for any related work necessary for the proper installation of enclosure. This shall include, but is not limited to, any required bypass pumping, any required earthwork and any required concrete work.

1.03 SUBMITTALS

A. Submit to the County shop drawings and schedules of all enclosure systems and appurtenances required. Submit design data and specification data sheets listing all parameters used in the enclosure system design.

B. Submit to the County the name of the enclosure supplier and a list of materials to be furnished.

1.04 REFERENCE STANDARDS

A. American Water Works Association (AWWA).

B. American Society for Testing and Materials (ASTM).

C. Where reference is made to the above standard, the revision in effect at the time of bid opening shall apply.

1.05 QUALITY ASSURANCE

The enclosure manufacturer shall be a company specializing in the manufacture of such enclosures with at least five (5) years of successful field experience and being lab certified as meeting A.S.S.E 1060 requirements.

1.06 DELIVERY, STORAGE AND HANDLING

A. Care shall be taken in shipping, handling and placing to avoid damaging. Any material damaged in shipment shall be replaced as directed by the County.

B. Any material showing deterioration, or which has been exposed to any other adverse storage condition that may have caused damage, even though no such damage can be seen, shall be marked as rejected and removed at once from the work.

PART 2 PRODUCTS

2.01 GENERAL

All enclosures shall comply with the standard detail for shape and size and shall include a 24”W x 30”H access door with a hasp for a padlock. The enclosure shall be securely attached to a concrete base with anchor brackets installed on the interior of the enclosure, through the flange base of the enclosure itself or through a stainless steel anchor hinge.

2.02 ALUMINUM ENCLOSURE

A. The roof, walls and access panels shall be constructed of mill finish aluminum, ASTM B209, solid sheet construction, with a wall thickness of one eighth inch.

B. All structural members shall be aluminum. No wood or "particle board" shall be allowed in assembly.

C. Multi-sectional enclosures shall fit together with overlapping "tongue and groove" joints and be secured internally with mechanical fasteners.

D. All assembly fasteners shall be stainless steel or aluminum.

2.03 STAINLESS STEEL ENCLOSURE

A. The roof, walls and access panels shall be constructed stainless steel, type 316, solid sheet construction, with a wall thickness of one eighth inch.

B. All structural members shall be stainless steel. No wood or "particle board" shall be allowed in assembly.

C. Multi-sectional enclosures shall fit together with overlapping "tongue and groove" joints and be secured internally with mechanical fasteners.

C. All assembly fasteners shall be stainless steel.

2.04 FIBERGLASS ENCLOSURE

A. Enclosure shall be a 1 piece molded fiberglass enclosure with a base flange for mounting to the concrete slab and a full recessed door opening with a lip. Enclosure shall be by Allied Molded Products, or approved equal. Color shall be as directed by the County.

B. Full length piano style hinge, door latch, padlock hasp and all bolts and other hardware shall be of stainless steel.

PART 3 EXECUTION

3.01 INSTALLATION

Enclosure shall be assembled and mounted plumb, level and square on the concrete pad according to the manufacturer’s instructions and the contract drawings.

END OF SECTION

SECTION 09865 SURFACE PREPARATION AND SHOP PRIME PAINTING

PART 1 GENERAL

1.01 SCOPE OF WORK

Furnish all labor, materials, equipment and incidentals required for the surface preparation and application of shop primers on ferrous metals, excluding stainless steels, as specified herein.

1.02 SUBMITTALS

A. Submit to the County for approval, as provided in the Contract Drawings for shop drawings, manufacturer's specifications and data on the proposed primers and detailed surface preparation, application procedures and dry mil thickness.

B. Submit representative physical samples of the proposed primers, if required by the County.

PART 2 PRODUCTS

2.01 MATERIALS

A. Submerged Services: Shop primer for ferrous metals which will be subject to splash action or which are specified to be considered submerged service shall be sprayed with one coat of Koppers 654 epoxy Primer or Koppers Inertol Primer 621-FDA, dry film thickness 3.5 to 4.5 mils by Koppers Co., Inc., or equal.

B. Nonsubmerged Services: Shop primer for ferrous metals other than those covered by paragraph 2.01 A shall be sprayed with one coat of Koppers Pug Primer, dry film thickness 3.0 to 4.0 mils by Koppers Co., Inc. or equal.

C. Nonprimed Surfaces: Gears, bearing surfaces, and other similar surfaces obviously not to be painted shall be given a heavy shop coat of grease or other suitable rust-resistant coating. This coating shall be maintained as necessary to prevent corrosion during all periods of storage and erection and shall be satisfactory to the County up to the time of the final acceptance.

D. Compatibility of Coating Systems: Shop priming shall be done with primers that are guaranteed by the manufacturer to be compatible with their corresponding primers and finish coats specified in the Contract Documents for use in the field and which are recommended for use together.

PART 3 EXECUTION

3.01 APPLICATION

A. Surface Preparation and Priming:

1. Non submerged components scheduled for priming, as defined above, shall be sandblasted clean in accordance with SSPC-SP-6, Commercial Grade, immediately prior to priming. Submerged components scheduled for priming, as defined above, shall be sandblasted clean in accordance with SSPC-SP-10. Near White, immediately prior to priming.

2. Surfaces shall be dry and free of dust, oil, grease, dirt, rust, loose mill scale and other foreign material before priming.
3. Shop prime in accordance with approved paint manufacturer's recommendations.
4. Priming shall follow sandblasting before any evidence of corrosion has occurred and within 24 hours.

END OF SECTION

SECTION 09900 PAINTING

PART 1 GENERAL

1.01 SCOPE OF WORK

A. The Contractor shall furnish all labor, tools, materials, equipment, scaffolding or other structures and incidentals necessary to complete this Contract in its entirety.

B. The work includes painting and finishing of all new interior and exterior exposed items above and below grade and surfaces, such as structural steel, miscellaneous metals, ceilings, walls, floors, doors, frames, transoms, roof fans, construction signs, guardrails, posts, fittings, valves, tanks, equipment and all other work obviously required to be painted unless otherwise specified herein or on the Drawings. The omission of minor items in the Schedule of Work shall not relieve the Contractor of his obligation to include such items where they come within the general intent of the Specification as stated herein.

C. The following items shall not be painted:

1. Any code-requiring labels, such as Underwriter's Laboratories and Factory Mutual, or any equipment identification, performance rating, name or nomenclature plates.
2. Any moving parts of operating units, mechanical and electrical parts, such as valve and damper operators, linkages, sinkages, sensing devices, motor and fan shafts, unless otherwise indicated.
3. Aluminum handrails (except where in contact with concrete) walkways, windows, louvers and grating unless otherwise specified herein.
4. Signs and nameplates.
5. Finish hardware.
6. Chain link fence.
7. Piping buried in the ground or embedded in concrete.
8. Concealed surfaces of pipe or crawl space.
9. Nonferrous metals, unless specifically noted otherwise.
10. Electrical switchgear and motor control centers.
11. Stainless steel angles, tubes, pipe, etc.
12. Products with polished chrome, aluminum, nickel or stainless steel finish.
13. Plastic switch plates and receptacle plates.
14. Flexible couplings, lubricated bearing surfaces, insulation and metal and plastic pipe interior.
15. Sprinkler heads.
16. Lifting chain on cranes and hoists
17. Electrical cable, festooned conductor system, cables, collector pole brackets, etc.

D. All work shall be done in strict accordance with this Specification, the Design Drawings and the painting package, including manufacturer's printed instructions.

E. The Contractor will obtain, at its own expense, all permits, licenses and inspections and shall comply with all laws, codes, ordinances, rules and regulations promulgated by authorities having jurisdiction which may bear on the Work. This compliance will include Federal Public Law 91-596 more commonly known as the "Occupational Safety and Health Act of 1970".

1.02 DEFINITIONS

A. Field Painting is the painting of new or rebuilt items at the job site. Field painting shall be the responsibility of the Contractor.

B. Shop Painting is the painting of new or rebuilt items in the shop prior to delivery to the jobsite.

C. Abbreviations The abbreviations and definitions listed below, when used in this specification, shall have the following meanings:

1. SSPC - Steel Structures Painting Council
2. Exterior - Outside, exposed to weather
3. Interior Dry - Inside, concealed or protected from weather
4. Interior Wet - Inside, subject to immersion services
5. ASTM - American Society of Test Materials
6. NACE - National Association of Corrosion Engineers
7. NSF - National Sanitation Foundation
8. AWWA - American Water Works Association

D. Dry Film Thickness shall be in Mils.

1.03 RESOLUTION OF CONFLICTS

A. It shall be the responsibility of the Contractor to arrange a meeting prior to the start of painting, or flooring installation between the Contractor, the Paint Manufacturer, whose products are to be used, and the County. All aspects of surface preparation, application and coating systems as covered by this Specification will be reviewed at this meeting.

B. Clarification shall be requested promptly from the County when instructions are lacking, conflicts occur in the Specifications, or the procedure seems improper or inappropriate for any reason.

C. Copies of all manufacturer's instructions and recommendations shall be furnished to the County by the Painting Contractor.

D. It shall be the responsibility of the Coating Manufacturer to have their factory representative meet in person with the Contractor and County a minimum of three times during the job as a consultant on surface preparation, mil thickness of coating and proper application of coating unless meeting is determined to be unnecessary by the County.

1.04 SUBMITTALS

A. Contractor shall submit catalog data and cut sheets for the painting system being used if not the TNEMEC materials specified.

B. Samples as detailed in 3.01 B shall be submitted regardless of system being used, showing each color to be used.

C. Hazardous Material Disposal documentation shall be submitted if applicable.

PART 2 PRODUCTS

2.01 EQUIPMENT

A. Effective oil and water separators shall be used in all compressed air lines serving spray

painting and sandblasting operations to remove oil or moisture from the air before it is used. Separators shall be placed as far as practicable from the compressor.

B. All equipment for application of the paint and the completion of the work shall be furnished by the Contractor in first-class condition and shall comply with recommendations of the paint manufacturer.

C. Contractor will provide free of charge to the County a "Nordson-Mikrotest" or "Positest" dry film thickness gauge for ferrous metal and an OG232 "Tooke" gauge or equal for non-ferrous and cementitious surface, to be used to inspect coatings by the County and Contractor. The gauges may be used by the Contractor and returned each day to the County. County will return gauges to Contractor at completion of job.

2.02 MATERIALS

A. All materials specified herein are manufactured by the TNEMEC Company, Inc., North Kansas City, Missouri. These products are specified to establish standards of quality and are approved for use on this Project.

B. Equivalent materials of other manufacturers may be substituted on approval of the County. Requests for substitution shall include manufacturer's literature for each product giving the name, generic type, descriptive information and evidence of satisfactory past performance and an independent laboratory certification that their product meets the performance criteria of the specified materials.

C. Abrasion - Fed. Test Method Std. No. 141, Method 6192, CS-17 Wheel, 1,000 grams load.

D. Adhesion - Elcometer Adhesion Tester.

E. Exterior Exposure - Exposed at 45 degrees facing the ocean (South Florida Marine Exposure)

F. Hardness - ASTM D3363-74

G. Humidity - ASTM D2247-68

H. Salt Spray (Fog) - ASTM B117-73

I. Substitutions which decrease the total film thickness, change the generic type of coating, or fail to meet the performance criteria of the specified materials shall not be approved. Prime and finish coats of all surfaces shall be furnished by the same manufacturer.

J. All coatings to be shop applied must meet the requirements for volatile organic compounds (VOC) of not more than 3.5 lbs/gallon after thinning.

K. Colors, where not specified, shall be as selected by the County or their Representative.

L. All coatings in contact with potable water need to be NSF Certified in accordance with ANSI/NSF Standard 61.

M. All above ground potable water mains and appurtenances shall be painted <u>safety blue</u>.

PART 3 EXECUTION

3.01 INSPECTION OF SURFACES

A. Before application of the prime coat and each succeeding coat, all surfaces to be coated shall be subject to inspection by the County. Any defects or deficiencies shall be corrected by the Contractor before application of any subsequent coating.

B. Samples of surface preparation and of painting systems shall be furnished by the Contractor to be used as a standard throughout the job, unless omitted by the County.

C. When any appreciable time has elapsed between coatings, previously coated areas shall be carefully inspected by the County, and where, in his opinion, surfaces are damaged or contaminated, they shall be cleaned and recoated at the Contractor's expense. Recoating times of manufacturer's printed instructions shall be adhered to.

D. Coating thickness shall be determined by the use of a properly calibrated "Nordson-Mikrotest" "Positest" Coating Thickness Gauge (or equal) for ferrous metal or an OG232 "Tooke" Paint Inspection gauge (or equal) for non-ferrous and cementitious surfaces. Please note that use of the "Tooke" gauge is classified as a destructive test.

3.02 SURFACE PREPARATION

The surface shall be cleaned as specified for the paint system being used. All cleaning shall be as outlined in the Steel Structures Painting Council's Surface Preparation Specification, unless otherwise noted. If surfaces are subject to contamination, other than mill scale or normal atmospheric rusting, the surfaces shall be pressure washed, and acid or caustic pH residues neutralized, in addition to the specified surface preparation.

3.03 STANDARDS FOR SURFACE PREPARATION

A. Chemical and/or Solvent Cleaning: Remove all grease, oil, salt, acid, alkali, dirt, dust, wax, fat, foreign matter and contaminates, etc. by one of the following methods: steam cleaning, alkaline cleaning, or volatile solvent cleaning.

B. Hand Tool Cleaning: Removal of loose rust, loose mill scale and loose paint to a clean sound substrate by hand chipping, scraping, sanding and wire brushing.

C. Power Tool Cleaning: Removal of loose rust, loose mill scale and loose paint to a clean sound substrate by power tool chipping, descaling, sanding, wire brushing and grinding.

D. Flame Cleaning: Dehydrating and removal of rust, loose mill scale and some light mill scale by use of flame, followed by wire brushing.

E. White Metal Blast Cleaning: Complete removal of all mill scale, rust, rust scale, previous coating, etc., leaving the surface a uniform gray-white color.

F. Commercial Grade Blast Cleaning: Complete removal of all dirt, rust scale, mill scale, foreign matter and previous coating, etc., leaving only shadows and/or streaks caused by rust stain and mill scale oxides. At least 66% of each square inch of surface area is to be free of all visible residues, except slight discoloration.

G. Brush-Off Blast Cleaning: Removal of rust scale, loose mill scale, loose rust and loose

coatings, leaving tightly-bonded mill scale, rust and previous coatings. On concrete surfaces, brush-off blast cleaning shall remove all laitance, form oils and solid contaminates. Blasting should be performed sufficiently close to the surface so as to open up surface voids, bugholes, air pockets and other subsurface irregularities, but so as not to expose underlying aggregate.

H. Pickling: Complete removal of rust and mill scale by acid pickling, duplex pickling or electrolytic pickling (may reduce the resistance of the surface to corrosion, if not to be primed immediately).

I. Near-White Blast Cleaning: Removal of all rust scale, mill scale, previous coating, etc., leaving only light stains from rust, mill scale and small specks of previous coating. At least 95% of each square inch of surface area is to be free of all visible residues and the remainder shall be limited to slight discoloration.

J. Power Tool Cleaning to Bare Metal: Complete removal of rust, rust scale, mill scale, foreign matter and previous coatings, etc., to a standard as specified on a Commercial Grade Blast Cleaning (SSPC-SP-6, NACE-3) by means of power tools that will provide the proper degree of cleaning and surface profile.

K. Visual standards "Pictorial Surface Preparation Standards for Painting Steel Surfaces", and the National Association of Corrosion Engineer, "Blasting Cleaning Visual Standards" TM-01-70 and TM-01-75 shall be considered as standards for proper surface preparation.

L. Oil, grease, soil, dust, etc., deposited on the surface preparation that has been completed shall be removed prior to painting according to Solvent Cleaning under this Specification.

M. Weld flux, weld spatter and excessive rust scale shall be removed by Power Tool Cleaning as per these Specifications.

N. All weld seams, sharp protrusions and edges shall be ground smooth prior to surface preparation or application of any coatings.

O. All areas requiring field welding shall be masked off prior to shop coating, unless waived by the County.

P. All areas which require field touch-up after erection, such as welds, burnbacks, and mechanically damaged areas, shall be cleaned by thorough Power Tool as specified in these Specifications.

Q. Touch-up systems will be same as original specification except that approved manufacturer's organic zinc-rich shall be used in lieu of inorganic zinc where this system was originally used. Also strict adherence to manufacturer's complete touch-up recommendations shall be followed. Any questions relative to compatibility of products shall be brought to the County's attention; otherwise, Contractor assumes full responsibility.

3.03 PRETREATMENTS

When specified, the surface shall be pretreated in accordance with the specified pretreatment prior to application of the prime coat of paint.

3.04 STORAGE

Materials shall be delivered to the job site in the original packages with seals unbroken and with legible unmutilated labels attached. Packages shall not be opened until they are inspected by the County and required for use. All painting materials shall be stored in a clean, dry, well-ventilated place, protected from sparks, flame, direct rays of the sun or from excessive heat. Paint susceptible to damage from low temperatures shall be kept in a heated storage space when necessary. The Contractor shall be solely responsible for the protection of the materials stored by himself at the job site. Empty coating cans shall be required to be neatly stacked in an area designated by the County and removed from the job site on a schedule determined by the County. County may request a notarized statement from Contractor detailing all materials used on the Project.

3.05 PREPARATION OF MATERIALS

A. Mechanical mixers, capable of thoroughly mixing the pigment and vehicle together, shall mix the paint prior to use where required by manufacturer's instructions; thorough hand mixing will be allowed for small amounts up to one gallon. Pressure pots shall be equipped with mechanical mixers to keep the pigment in suspension, when required by manufacturer's instructions. Otherwise, intermittent hand mixing shall be done to assure that no separation occurs. All mixing shall be done in accordance with SSPC Vol. 1, Chapter 4, "Practical Aspects, Use and Application of Paints" and/or with manufacturer's recommendations.

B. Catalysts or thinners shall be as recommended by the manufacturer and shall be added or discarded strictly in accordance with the manufacturer's instruction.

3.06 APPLICATION

A. Paint shall be applied only on thoroughly dry surfaces and during periods of favorable weather, unless otherwise allowed by the paint manufacturer. Except as provided below, painting shall not be permitted when the atmospheric temperature is below 50 deg F, or when freshly painted surfaces may be damaged by rain, fog, dust, or condensation, and/or when it can be anticipated that these conditions will prevail during the drying period.

B. No coatings shall be applied unless surface temperature is a minimum of 5deg above dew point; temperature must be maintained during curing.

C. See coating schedule for actual coating systems to be used on this project.

3.07 DEW POINT CALCULATION CHART

DEW POINT CALCULATION CHART

Ambient Air Temperature - Fahrenheit

Relative Humidity	20	30	40	50	60	70	80	90	100	110	120
90%	18	28	37	47	57	67	77	87	97	107	117
85%	17	26	36	45	55	65	76	84	95	104	113
80%	16	25	34	44	54	63	73	82	93	102	110
75%	15	24	33	42	52	62	71	80	91	100	108
70%	13	22	31	40	50	60	68	78	88	96	105
65%	12	20	29	38	47	57	66	76	85	93	103

60%	11	29	27	36	45	55	64	73	83	92	101
55%	9	17	25	34	43	53	61	70	80	89	98
50%	6	15	23	31	40	50	59	67	77	86	94
45%	4	13	21	29	37	47	56	64	73	82	91
40%	1	11	18	26	35	43	52	61	69	78	87
35%	-2	8	16	23	31	40	48	57	65	74	83

SURFACE TEMPERATURE AT WHICH CONDENSATION OCCURS

Dew Point

Temperature at which moisture will condense on surface. No coatings should be applied unless surface temperature is a minimum of 5deg above this point. Temperature must be maintained during curing.

Example

If air temperature is 70 deg F and relative humidity is 65%, the dew point is 57 deg F. No coating should be applied unless surface temperature is 62 deg F minimum.

A. No coating shall be applied unless the relative humidity is below 85%.

B. Suitable enclosures to permit painting during inclement weather may be used if provisions are made to control atmospheric conditions artificially inside the enclosure, within limits suitable for painting throughout the painting operations.

C. Field painting in the immediate vicinity of, or on, energized electrical and rotating equipment, and equipment and/or pipes in service shall not be performed without the approval of the County.

D. Extreme care shall be exercised in the painting of all operable equipment, such as valves, electric motors, etc., so that the proper functioning of the equipment will not be affected.

E. The Contractor's scaffolding shall be erected, maintained and dismantled without damage to structures, machinery, equipment or pipe. Drop cloths shall be used where required to protect buildings and equipment. All surfaces required to be clear for visual observation shall be cleaned immediately after paint application.

F. Painting shall not be performed on insulated pipe within three (3) feet of insulation operations or on insulation whose covering and surface coat have not had time to set and dry. Painting shall not be performed on uninsulated pipe within one (1) foot of any type of connection until the connection has been made, except as directed by the County.

G. The prime coat shall be applied immediately following surface preparation and in no case later than the same working day. All paint shall be applied by brushing, paint mitt and roller, conventional spraying, or airless spraying, using equipment approved by the paint manufacturer.

H. Each coat of paint shall be recoated as per manufacturer's instructions. Paint shall be considered recoatable when an additional coat can be applied without any detrimental film irregularities such as lifting or loss of adhesion.

I. Surfaces that will be inaccessible after assembly shall receive either the full specified paint

system or three shop coats of the specified primer before assembly.

J. Finish colors shall be in accordance with the COLOR SCHEDULE and shall be factory mixed (i.e., there shall be no tinting by the Contractor, unless authorized by the County).

K. All edges and weld seams in immersion service shall receive a "stripe coat" (applied by brush) of the 2nd coat prior to application of the full 2nd coat.

L. All open seams in the roof area of tanks shall be filled after application of the topcoat with a flexible caulking such as Sika Flex 1A.

3.08 WORKMANSHIP

A. The Contractor must show proof that all employees associated with this Project shall have been employed by the Contractor for a period not less than six (6) months.

B. Painting shall be performed by experienced painters in accordance with the recommendations of the paint manufacturer. All paint shall be uniformly applied without sags, runs, spots, or other blemishes. Work which shows carelessness, lack of skill, or is defective in the opinion of the County, shall be corrected at the expense of the Contractor.

C. The Contractor shall provide the names of at least three other projects of similar size and scope that they have successfully completed under their current company name.

3.09 APPLICATION OF PAINT

A. By Brush and/or Rollers

1. Top quality, properly styled brushes and rollers shall be used. Rollers with a baked phenol core shall be utilized.
2. The brushing or rolling shall be done so that a smooth coat as nearly uniform in thickness as possible is obtained. Brush or roller strokes shall be made to smooth the film without leaving deep or detrimental marks.
3. Surfaces not accessible to brushes or rollers may be painted by spray, by dauber or sheepskins, and paint mitt.
4. It may require two coats to achieve the specified dry film thickness if application is by brush and roller.

B. Air, Airless or Hot Spray

1. The equipment used shall be suitable for the intended purpose, shall be capable of properly atomizing the paint to be applied and shall be equipped with suitable pressure regulators and gauges.
2. Paint shall be applied in a uniform layer, with a 50% overlap pattern. All runs and sags should be brushed out immediately or the paint shall be removed and the surface resprayed.
3. High build coatings should be applied by a cross-hatch method of spray application to ensure proper film thickness of the coating.
4. Areas inaccessible to spray shall be brushed; if also inaccessible to brush, daubs or sheepskins shall be used, as authorized by the manufacturer.
5. Special care shall be taken with thinners and paint temperatures so that paint of the correct formula reaches the receiving surface.
6. Nozzles, tips, etc., shall be of sizes and designs as recommended by the

manufacturer of the paint being sprayed.

7. The first coat on concrete surfaces in immersion service should be sprayed and back rolled.

3.10 PROTECTION AND CLEANUP

A. It shall be the responsibility of the Contractor to protect at all times, in areas where painting is being done, floors, materials of other crafts, equipment, vehicles, fixtures, and finished surfaces adjacent to paint work. Cover all electric plates, surface hardware, nameplates, gauge glasses, etc., before start of painting work.

B. At the option of the County during the course of this project, the Contractor will contain all spent abrasives, old paint chips, paint overspray and debris by means suitable to the County, including, but not limited to, full shrouding of the area.

C. If shrouding is required, the Contractor must provide a complete design of the intended shroud or cover. Care must be taken not to modify or damage the structure during the use of the shroud. If damage should occur, the Contractor is held responsible for all repairs.

D. At completion of the work, remove all paint where spilled, splashed, spattered, sprayed or smeared on all surfaces, including glass, light fixtures, hardware, equipment, painted and unpainted surfaces.

E. After completion of all painting, the Contractor shall remove from job site all painting equipment, surplus materials and debris resulting from this work.

F. The Contractor is responsible for the removal and proper disposal of all hazardous materials from the job site in accordance with Local, State and Federal requirements as outlined by the Environmental Protection Agency.

G. A notarized statement shall be presented to the County that all hazardous materials have been disposed of properly including, but not limited to: name of disposal company, disposal site, listing of hazardous materials, weights of all materials, cost per pound and EPA registration number.

3.11 TOUCH-UP MATERIALS

The Contractor shall provide at the end of the Project at least one (1) gallon of each generic topcoat in each color as specified by the County for future touch-up. Two gallons may by required for (2) component materials.

3.12 ON-SITE INSPECTION

During the course of this Project, the County will reserve the option of incorporating the services of a qualified inspection service. The inspection service will be responsible for assuring the proper execution of this Specification by the successful Contractor.

3.13 STEEL - STRUCTURAL, TANKS, PIPES AND EQUIPMENT

A. EXTERIOR EXPOSURE (NON-IMMERSION)

1. System No. 73-1: Epoxy/High Build Urethane

This system is highly resistant to abrasion, wet conditions, corrosive fumes and chemical contact. Provides 3-4 times the color and gloss retention of conventional paints. Second coat to be same color or close to finish color. Specify Series 74 Endura-Shield for gloss finish.

Surface Preparation: SSPC-SP6 Commercial Blast Cleaning

Shop Coat: 66-1211 Epoxoline Primer	3.0 - 4.0	
2nd Coat: 66-Color Hi-Build Epoxoline	2.0 - 3.0	
3rd Coat: 73-Endura-Shield III	2.0 - 3.0	
	Dry Film Thickness	7.0 - 10.0
	Minimum	8.0 Mils

2. System No. 73-2: High Build Urethane for Marginally Cleaned Surfaces or Topcoating Existing System

This system can be used over factory finish paint or cover non-sandblasted steel and offer the high performance of a urethane coating. Specify Series 74 Endura-Shield for gloss finish.

Surface Preparation: SSPC-SP6 Commercial Blast Cleaning or SSPC-SP3 Power Tool Cleaning

Shop Coat: Manufacturer Standard Primer (or existing coating)	1.5 - 2.0	
2nd Coat: 135 Chembuild	3.0 - 5.0	
3rd Coat: 73-Color Endura-Shield	2.0 - 3.0	
	Dry Film Thickness	6.5 - 10.0
	Minimum	7.5 Mils

3. System No. 82-1: Silicone Alkyd Enamel - Gloss

Coating system for outstanding color and gloss retention and weatherability. This system will provide better performance than alkyd enamel, but not as good as a urethane. Series 82 includes a minimum of 30% silicone resin and conforms to SSPC-Paint 21-78, Type 1.

Surface Preparation: SSPC-SP6 Commercial Blast Cleaning

Shop Coat: 37H-77 Chem Prime	2.0 - 3.5	
2nd Coat: 23-Color Enduratone	2.0 - 3.0	
3rd Coat: 82-Color Silicone Alkyd Enamel	1.0 - 2.0	
	Dry Film Thickness	5.0 - 8.5
	Minimum	6.0 Mils

4. System 90-97: Zinc/Epoxy/Urethane

This system offers the added corrosion protection of a zinc rich primer. Series 90-97 Tneme-Zinc is an organic zinc-rich primer that can be used for field touch up of a zinc primer or for touch up of galvanized surfaces that are damaged.

Surface Preparation: SSPC-SP6 Commercial Blast Cleaning

Shop Coat: 90-97 Tneme-Zinc 2.5 - 3.5
2nd Coat: 66-Color Hi-Build Epoxoline 2.0 - 3.0
3rd Coat: 73 Endurashield III 2.0 - 3.0
Dry Film Thickness 6.5 - 9.5
Minimum 8.0 Mils

B. INTERIOR EXPOSURE (NON-IMMERSION)

1. System No. 69.1: High Solids Epoxy

This coating will provide maximum protection. It offers chemical and corrosion resistance for long-term protection against salt spray, moisture, corrosive fumes, and chemical attack. Series 69 is a polyamidoamine cured epoxy. Primer coat must be touched-up before second coat is applied.

Surface Preparation: SSPC-SP6 Commercial Blast Cleaning

Shop Coat: 69-1211 Epoxoline Primer II 3.0 - 5.0
2nd Coat:
69-Color Hi-Build Expoxoline II 4.0 - 6.0
Dry Film Thickness 7.0 - 11.0
Minimum 9.0 Mils

2. System No.66-2: High Build Epoxy

This system will provide chemical and corrosion resistance against abrasion, moisture, corrosion fumes, chemical contact and immersion in non-potable water. Primer coat must be touched-up before second coat is applied. Substitute Series 161 for low temperature cure or quick recoats.

Surface Preparation: SSPC-SP6 Commercial Blast Cleaning

Shop Coat: 69-1211 Epoxoline Primer 3.0 - 5.0
2nd Coat: 69-Color Hi-Build Expoxoline 4.0 - 6.0
Dry Film Thickness 7.0 - 11.0
Minimum 9.0 Mils

3. System No. 66-6: High Build Epoxy (Over OEM Finishes)

This system is to be used over standard manufacturer's primer to offer a high performance epoxy finish. Excellent for areas of rust not able to be completely cleaned.

Surface Preparation: Spot SSPC-SP6 Commercial Blast Cleaning or SSPC- SP11 Power Tool Cleaning to Bare Metal

Shop Coat: Manufacturer's Standard
(or existing coating) 1.0 - 2.0
2nd Coat: 50-330 Poly-Ura-Prime 2.0 - 3.0
3rd Coat: 66-Color Hi-Build Expoxoline 2.0 - 4.0
Dry Film Thickness 5.0 - 9.0
Minimum 7.0 Mils

C. IMMERSION

1. System No. 69-2: High Solids Epoxy (Non-Potable Water)

This system provides maximum protection in immersion service. Scarify the surface before topcoating if the Series 69 has been exterior-exposed for 90 days or longer. If primer coat is damaged, it must be touched-up before second coat is applied.

Surface Preparation: SSPC-SP10 Near-White Blast Cleaning

Shop Coat:		
69-1211 Hi-Build Epoxoline II	3.0 - 5.0	
2nd Coat:		
69-Color Hi-Build Expoxoline II	6.0 - 8.0	
	Dry Film Thickness	9.0 - 13.0
	Minimum	11.0 Mils

2. System No. 66-2: High Solids Epoxy (Non-Potable Water)

This system will provide chemical and corrosion resistance for protection against abrasion, moisture, corrosive fumes, chemical contact and immersion. Primer coat must be touched-up before second coat is applied. Scarify the surface before topcoating if the Series 66 has been exterior-exposed for 60 days or longer. Substitute Series 161 for low temperature cure or quick recoats.

Surface Preparation: SSPC-SP10 Near-White Blast Cleaning

Shop Coat: 66-1211 Epoxoline Primer	3.0 - 5.0	
2nd Coat: 66-Color Hi-Build Expoxoline	3.0 - 5.0	
3rd Coat: 66-Color Hi-Build Expoxoline	3.0 - 5.0	
	Dry Film Thickness	9.0 - 15.0
	Minimum	11.0 Mils

3. System No. 20-1: Epoxy-Polyamide (Potable Water)

This system meets American Water Works Association AWWA D 102 Inside Paint System Number 1. Series 20 meets the new requirements of approval for potable water use as established by the National Sanitation Foundation Standard 61. Substitute Series FC20 for low temperature cure or quick recoats.

Surface Preparation: SSPC-SP10 Near-White Blast Cleaning

Shop Coat:		
20-WH02 Pota-Pox (Tank White)	3.0 - 5.0	
2nd Coat: 20-1255 Pota-Pox (Beige)	4.0 - 6.0	
3rd Coat: 20-WH02 Pota-Pox (Tank White)	4.0 - 6.0	
	Dry Film Thickness	11.0 - 17.0
	Minimum	12.0 Mils

4. System No. 140: High Solids Epoxy (Potable Water)

Series 140 meets the new requirements of approval for potable water use as

established by the National Sanitation Foundation Standard 61.

Surface Preparation: SSPC-SP10 Near-White Blast Cleaning

Shop Coat: 140-1255 Pota-Pox II (Beige)	6.0 - 8.0
2nd Coat:	
140-WH02 Pota-Pox II (Tank White)	6.0 - 8.0
Dry Film Thickness	12.0 - 16.0
Minimum	14.0 Mils

5. System No. 46-30: Coal Tar-Epoxy (Non-Potable Water Only)

May be applied in a two-coat application. Review critical recoat time if utilized.

Surface Preparation: SSPC-SP10 Near-White Blast Cleaning*

One Coat: 46H-413 Hi-Build Tneme Tar

Minimum Dry Film Thickness 14.0 - 20.0

*SSPC-SP-6 Commercial Blast Cleaning may be used for non-immersion service.

6. System No. 46-26: Coal Tar Epoxy (Non-Potable Water Only)

Must be recoated within four days at 75deg F. Higher temperature will shorten recoat time.

Surface Preparation: SSPC-SP10 Near-White Blast Cleaning*

1st Coat: 46-413 Tneme Tar	8.0 - 10.0
2nd Coat: 46-413 Tneme Tar	8.0 - 10.0
Dry Film Thickness	16.0 - 20.0
Minimum	16.0 Mils

*SSPC-6 Commercial Blast Cleaning may be used for non-immersion service.

3.14 OVERHEAD METAL DECKING, JOIST

A. INTERIOR EXPOSURE

System No. 15-1: Uni-Bond

This system should be used on ceiling areas where a one-coat system is desired. Can be applied over steel, galvanized and aluminum decking, joist, beams, conduits and concrete.

Surface Preparation: Surfaces must be dry, clean and free of oil, grease and other contaminates. Allow concrete to cure 28 days.

Coating: 15-Color Uni-Bond

Dry Film Thickness 2.5 - 3.5

B. EXTERIOR EXPOSURE

System No. 135-1: Chembuild

This system can be applied over a wide variety of coatings and factory finishes. It can also be applied direct to galvanized aluminum decking, joists, conduits and tight rust.

Surface Preparation: Pressure clean to remove all dirt, oil, grease, chemicals and foreign contaminates. Remove loose paint and all rust by hand and power tool cleaning (SSPC-SP 2 & 3)

Coating: 135-Color Chembuild

Dry Film Thickness 3.0 - 5.0

3.15 MILL COATED STEEL PIPE

A. EXTERIOR/INTERIOR EXPOSURE (NON-IMMERSION)

System No. 66-3: Epoxy-Polyamide

This system can be applied directly to mill coated steel pipe without sandblasting for use in non-immersion. There may be some bleed through with the 1st coat. Do not apply over glossy varnish type mill coatings.

Surface Preparation: Surface shall be clean and dry.

1st Coat: 66-1211 Epoxoline Primer	3.0 - 4.0
2nd Coat: 66-Color Hi-Build Expoxoline	4.0 - 6.0
3rd Coat: (If required)	(4.0 - 6.0)
Dry Film Thickness	11.0 - 16.0
Minimum	11.0 Mils

3.16 GALVANIZED STEEL - PIPE AND MISCELLANEOUS FABRICATIONS

A. EXTERIOR / (NON-IMMERSION)

System No. 73-1: Epoxy/High Build Urethane

Series 66 has excellent adhesion to galvanized steel. This system is highly resistant to abrasion, wet conditions, corrosive fumes and chemical contact. Provides 3-4 times the color and gloss retention of conventional paints. First coat to be same color as or close to the finish color. Specify Series 74 Endura-Shield for gloss finish.

Surface Preparation: SSPC-SP1 Solvent Cleaning

1st Coat: 66-Color Hi-Build Epoxoline	2.0 - 4.0
2nd Coat: 73-Color Endura-Shield	2.0 - 4.0
Dry Film Thickness	4.0 - 8.0
Minimum	5.0 Mils

B. INTERIOR EXPOSURE (NON IMMERSION) AND ALUMINUM IN CONTACT WITH CONCRETE

System No. 66-6: Polyamide Epoxy

Surface Preparation: SSPC-SP1 Solvent Cleaning

1st Coat: 66-Color Hi-Build Epoxoline	2.0 - 4.0	
2nd Coat: 66-Color Hi-Build Epoxoline	2.0 - 4.0	
	Dry Film Thickness	4.0 - 8.0
	Minimum	5.0 Mils

C. IMMERSION (POTABLE WATER)

System No. 20-1: Epoxy-Polyamide (Potable Water)

Series 20 meets the new requirements of approval for potable water use as established by the National Sanitation Foundation Standard 61. Substitute Series FC20 for low temperature cure of quick recoat.

Surface Preparation: SSPC-SP 7 Brush Off Blast Cleaning

1st Coat: 20-1255 Pota-Pox Primer	3.0 - 5.0	
2nd Coat: 20-WH02 Pota-Pox Finish	4.0 - 6.0	
	Dry Film Thickness	7.0 -11.0
	Minimum	9.0 Mils

3.17 CHAIN-LINK FENCES

A. GALVANIZED STEEL & NON-FERROUS METAL

System No. 22-1: Oil-Cementitious

Surface Preparation: Surface shall be clean and dry

One Coat: 22-Color Galv-Gard

Dry Film Thickness 3.0 - 4.0

3.18 CONCRETE

A. EXTERIOR - ABOVE GRADE

1. System No. 52-1 Modified Epoxy - Sand Texture

Series 52 is a high build, decorative sand texture finish that hides minor surface irregularities and gives long-term protection against weather, driving rain, ultraviolet exposure, alternate freezing and thawing. Series 52 will actually become part of the concrete. Available in Series 55, Tneme-Crete smooth finish. For porous substrates, a second coat of Series 52 is required. Substitute Series 180 or 181 W.B. Tneme-Crete when specified over existing acrylic or latex coatings.

Surface Preparation: Surface shall be clean and dry.

One Coat: 52-Color Tneme-Crete

Dry Film Thickness 8.0 - 10.0

2. System No. 6-1: Acrylic Emulsion Low Sheen

If semi-gloss finish is desired, use Series 7 Tneme-Cryl SG as the second coat.

Surface Preparation: Surface must be clean and dry.

1st Coat: 6-Color Tneme-Cryl	2.0 - 3.0	
2nd Coat: 6-Color Tneme-Cryl	2.0 - 3.0	
	Dry Film Thickness	4.0 - 6.0
	Minimum	5.0 Mils

3. System No. 156-1: Modified Acrylic Elastomer

If texture is needed, use 157 Enviro-Crete TX (medium texture) or 159 Enviro-Crete XTX (coarse texture). For application over previously applied coatings, use TNEMEC Series 151 Elasto-Grip at 1.0 - 2.5 mils DFT prior to the application of Series 156 Enviro-Crete.

Surface Preparation: Surface must be clean and dry.

1st Coat: 156-Color Enviro-Crete	4.0 - 8.0	
2nd Coat: 156-Color Enviro-Crete	4.0 - 8.0	
	Dry Film Thickness	8.0 - 16.0
	Minimum	10.0 Mils

B. EXTERIOR - BELOW GRADE

1. System No. 46-61: Coal Tar Pitch Solution

Surface Preparation: Surface must be clean and dry, Level all protrusions.

1st Coat: 46-465 H.B. Tnemecol	8.0 - 12.0	
2nd Coat: 46-465 H.B. Tnemecol	8.0 - 12.0	
	Dry Film Thickness	16.0 - 24.0
	Minimum	16.0 Mils

2. System No. 46-31: Coal Tar-Epoxy

Surface Preparation: Surface shall be clean and dry.

One Coat: 46H-413 Hi-Build Tneme-Tar

Dry Film Thickness 14.0 - 20.0

3. System No. 100-1: Crystaline Waterproofing

This system can be applied to concrete that is still wet or has not developed final cure. It can be used where wet surface conditions exist or where there is the potential for water intrusion due to hydrostatic pressure. Application shall be per Xypex specification manual.

Surface Preparation: Surface to be clean and roughened by Brush Blasting or Acid Etching.

1st Coat: XYPEX Concentrate at 1.5 lbs/SY
2nd Coat: XYPEX Modified at 1.5 lbs/SY

C. EXTERIOR/INTERIOR EXPOSURE (NON-IMMERSION)

1. System No. 6-1: Acrylic Emulsion, Low Sheen (Interior/Exterior)

This system will provide a decorative coating with good exterior durability, color retention, and a high vapor transmission rate. For Semi-Gloss finish, use 7-Color Tneme-Cryl S/G.

Surface Preparation: Surface shall be clean and dry. Allow concrete to cure for 28 days.

1st Coat: 6-Color Tneme-Cryl	2.0 - 3.0	
2nd Coat: 6-Color Tneme-Cryl	2.0 - 3.0	
	Dry Film Thickness	4.0 - 6.0
	Minimum	5.0 Mils

2. System No. 66-4: Epoxy-Polyamide (Interior/Exterior)

Series 66 provides excellent protection from abrasion, moisture, corrosive fumes and chemical contact. For exterior exposures, topcoat with Series 73, or 74 Endura-Tone for gloss and color retention.

Surface Preparation: Surfaces shall be clean and dry. Allow concrete to cure for 28 days. SSPC-SP-7 Brush-Off Blast Clean.

1st Coat: 66-Color Hi-Build Epoxoline	3.0 - 5.0	
2nd Coat: 66-Color Hi-Build Epoxoline	4.0 - 6.0	
	Dry Film Thickness	7.0 -11.0
	Minimum	9.0 Mils

3. System No. 83-1: High Solids Catalyzed Epoxy (Interior)

Surface Preparation: Surface shall be clean and dry. Allow concrete to cure for 28 days. SSPC-SP-7 Brush Off Blast Clean. Concrete block surfaces: Allow to cure 28 days. Level fins, protrusions and mortar splatter.

1st Coat: 83-Color Ceramlon II	6.0 - 10.0	
2nd Coat: 83-Color Ceramlon II	6.0 - 10.0	
	Dry Film Thickness	12.0 - 20.0
	Minimum	14.0 Mils

D. IMMERSION - POTABLE & NON-POTABLE WATER

1. System No. 66-4: Epoxy Polyamide (Non-Potable Water)

Surface irregularities and bug holes should be filled to a smooth uniform appearance as required with TNEMEC Series 63-1500 Filler and Surfacer.

Surface Preparation: SSPC-SP-7 Brush-Off Blast Cleaning

1st Coat: 66-Color Hi-Build Epoxoline 4.0 - 6.0

2nd Coat: 66-Color Hi-Build Epoxoline 4.0 - 6.0

Dry Film Thickness 8.0 -12.0
Minimum 10.0 Mils

2. System No. 104-5: High Solids Epoxy (Non-Potable Water)

Surface irregularities and bug holes should be filled to a smooth uniform appearance as required with TNEMEC Series 63-1500 Filler and Surfacer.

Surface Preparation: SSPC-SP-7 Brush-Off Blast Cleaning

1st Coat: 104-1255 H.S. Epoxy Primer 6.0 - 10.0
2nd Coat: 104 Color H.S. Epoxy 6.0 - 10.0

Dry Film Thickness 12.0 - 20.0
Minimum 14.0 Mils

3. System No. 46-31: Coal Tar-Epoxy (Non-Potable Water)

May be applied in a two-coat application. Review critical recoat time is utilized. Surface irregularities and bugholes should be filled to a smooth uniform appearance as required with TNEMEC Series 63-1500 Filler and Surfacer.

Surface Preparation: Brush-Off Blast Cleaning

One Coat: 46H-413 Hi-Build Tneme-Tar

Dry Film Thickness 14.0-20.0

4. System No. 45-27: Coal Tar Epoxy (Non-Potable Only)

Must be recoated within four days at 75deg F. Higher temperature will shorten recoat time.

Surface Preparation: Brush-Off Blast Cleaning

1st Coat: 46-413 Tneme Tar 8.0 - 10.0
2nd Coat: 46-413 Tneme Tar 8.0 - 10.0

Dry Film Thickness 16.0 - 20.0
Minimum 16.0 Mils

5. System No. 20-2 Epoxy-Polyamide (Potable Water)

This system meets American Water Works Association AWWA D 102 Inside System No. 1. Series 20 meets the new requirements of approval for potable water use as established by the National Sanitation Foundation Standard 61. Surface irregularities and bug holes should be filled to a smooth uniform appearance as required with TNEMEC Series 63-1500 Filler and Surfacer. (NSF Standard 61 approved). Substitute Series FC20 for low temperature cure or quick recoats.

Surface Preparation: SSPC-SP10 Near White Blast Cleaning

1st Coat: 20-1255 Pota-Pox 4.0 - 6.0
2nd Coat: 20-WH02 Pota-Pox Finish 4.0 - 6.0

Dry Film Thickness 8.0 - 12.0

Minimum 10.0 Mils

6. System No. 139-2: Epoxy-Polyamine (Potable Water)

Series 139 meets the new requirements of approval for potable water use as established by the National Sanitation Foundation Standard 61. Surface irregularities and bug holes should be filled to a smooth uniform appearance as required with TNEMEC Series 63-1500 Filler and Surfacer. (NSF Standard 61 approved.)

Surface Preparation: SSPC-SP10 Near-White Blast Cleaning

1st Coat: 139-1255 Pota-Pox II	6.0 - 8.0	
2nd Coat: 139-WH02 Pota-Pox II	6.0 - 8.0	
	Dry Film Thickness	12.0 - 16.0
	Minimum	14.0 Mils

E. INTERIOR EXPOSURE (NON-IMMERSION)

1. System No. 104-3: High Solids Expoxy

This system will produce a slick, tile-like finish that has excellent chemical and water resistance. Surface will be easy to clean.

Surface Preparation: Surface to be clean and dry.

1st Coat: 104-Color H.S. Epoxy	6.0 - 8.0	
2nd Coat: 104-Color H.S. Epoxy	6.0 - 8.0	
	Dry Film Thickness	12.0 - 16.0
	Minimum	14.0 Mils

2. System No. 113-1: Acrylic-Epoxy Semi-Gloss

This system will provide high performance and can be applied directly over existing coatings without lifting. Can be used when low odor is required during application. Specify Series 114 Tneme-Tuffcoat for Gloss Finish.

Surface Preparation: Surface must be clean and dry.

One Coat: 113-Color Tneme-Tuffcoat

Dry Film Thickness 4.0 - 6.0

3.19 CONCRETE FLOORS

A. EPOXY FLOOR COATINGS

1. System No. 67-1: Epoxy-Polyamide

This system will provide a durable, long-wearing coating that bonds tightly to concrete and stands up under heavy foot traffic, frequent cleaning and spillage of water, oil, grease, or chemical.

Surface Preparation: Acid Etch or Brush-Off Blast Cleaning

1st Coat: 67-Color Tnema-Tread	2.0 - 3.0
2nd Coat: 67-Color Tnema-Tread	2.0 - 3.0
Dry Film Thickness	4.0 - 6.0
Minimum	5.0 Mils

2. System No. S67-1: Epoxy-Polyamide (Non-Skid)

This system will provide the same protection and durability as System 67-1 with the addition of a non-skid finish.

Surface Preparation: Acid Etch or Brush-Off Blast Cleaning

1st Coat: S67-Color Tneme-Tread	2.0 - 3.0
2nd Coat: 67-Color Tneme-Tread	2.0 - 3.0
Dry Film Thickness	4.0 - 6.0
Minimum	5.0 Mils

3. System No. 73-12: Epoxy/Urethane

This system will provide maximum protection against chemical splash and spillage, wet conditions and abrasion. Specify Series 70 Endura-Shield for Gloss finish. First coat must be thinned 20% prior to application. For non-skid finish, specify Series S67 Tneme-Tread for the first and second coat.

Surface Preparation: Acid Etch or Brush-Off Blast Cleaning

1st Coat: 67-Color Tneme-Tread	2.0 - 3.0
2nd Coat: 67-Color Tneme-Tread	2.0 - 3.0
3rd Coat: 71-Color Endura-Shield	1.5 - 2.5
Dry Film Thickness	5.5 - 8.5
Minimum	6.5 Mils

4. System No. 281-1: High Build Polyamine-Epoxy Floor

Please refer to manufacturer's Installation Guide and Technical Data for proper installation.

Surface Preparation: Abrasive blast cleaning (refer to Installation Guide of manufacturer.

1st Coat: 201 Epoxoprime	6.0 - 8.0
2nd Coat: 281 Tneme-Glaze	6.0 - 8.0
Dry Film Thickness	12.0 - 16.0
Minimum	14.0 Mils

5. System No. 221/281: Functional Flooring (Non-Slip)

Please refer to manufacturer's Installation Guide and Technical Data for proper installation.

Surface Preparation: Abrasive blast cleaning (refer to Installation Guide of manufacturer.

1st Coat: 201 Epoxoprime	6.0 - 8.0
2nd Coat: 221 Lami-Tread (2 cts. @ 1/16" ea.)	1/8"
3rd Coat: 281 Tneme-Glaze	8.0 - 12.0
	Minimum Dry Film Thickness 1/4"+

3.20 POROUS MASONRY

A. EXTERIOR/INTERIOR EXPOSURE

1. System No. 52-2: Modified Epoxy - Sand Texture

First coat of Tneme-Crete will act as a filler coat while the second coat will completely seal and finish. Long-term life and high performance. Available in Series 55 Tneme-Crete smooth finish.

Surface Preparation: Surface shall be clean and dry.

1st Coat: 52-Color Tneme-Crete 60 - 80 SF
2nd Coat: 52-Color Tneme-Crete Per Gal/Per Coat

2. System No. 6-2: Acrylic Emulsion, Low Sheen

This system will fill the block and provide a sealed surface. For Semi-Gloss Finish, use 7-Color Tneme-Cryl S/G.

Surface Preparation: Surface shall be clean and dry.

1st Coat: 54-562 Modified Epoxy Masonry Filler 80 SF Gal

2nd Coat: 6-Color Tneme-Cryl	2.0 - 3.0	
3rd Coat: 6-Color Tneme-Cryl	2.0 - 3.0	
		*4.0 - 6.0

*Total Dry Film Thickness of Topcoats Only.

3. System No. 66-15: Epoxy-Polyamide (Interior)

Block Filler is a modified epoxy designed for high moisture.

Surface Preparation: Surface shall be clean and dry.

1st Coat: 54-660 Epoxy Masonry Filler 100 SF/Gal

2nd Coat: 66-Color Hi-Build Epoxoline	4.0 - 6.0	
3rd Coat: 66-Color Hi-Build Epoxoline	4.0 - 6.0	
		*8.0 - 12.0

*Total Dry Film Thickness of Topcoats Only.

4. System No. 104-6: High Solids Epoxy (Interior Only)

This system will produce a film thickness of 16 mils. The surface will be tile-like for

easy cleaning and will provide protection against chemical attack, corrosive fumes, high humidity and wash down. Backfold first coat to fill porosity.

Surface Preparation: Surface to be clean and dry.

1st Coat: 104-Color H.S. Epoxy	6.0 - 10.0	
2nd Coat: 104-Color H.S. Epoxy	6.0 - 10.0	
	Dry Film Thickness	12.0 - 20.0
	Minimum	14.0 Mils

5. System No. 113-1: Acrylic-Epoxy Semi-Gloss (Interior Only)

Series 113 Tneme-Tufcoat has very low odor and can be used when painting in occupied areas. Specify Series 114 Tneme-Tufcoat for a gloss finish.

Surface Preparation: Surface must be clean and dry.

1st Coat: 130 Envirofill	100 SF/Gal	
2nd Coat: 113-Color Tnema-Tufcoat*	4.0 - 6.0	
		**4.0 - 6.0

* Two coats may be required if applied by roller
** Total Dry Film Thickness of Topcoats Only

6. System No. 156-1: Modified Acrylic Elastomer

If texture is needed, use 157 Enviro-Crete TX (medium texture of 159 Enviro-Crete XTX - coarse texture). For application over previously applied coatings, use TNEMEC 151 Elasto-Grip at 1.0 - 2.5 mils DFT.

Surface Preparation: Surfaces must be clean and dry.

1st Coat: 130 Envirofil	100 SF/Gal	
2nd Coat: 156-Color Enviro-Crete	4.0 - 8.0	
3rd Coat: 156-Color Enviro-Crete	4.0 - 8.0	
	Dry Film Thickness	8.0 - 16.0
	Minimum	10.0 Mils
		(For 2nd & 3rd Coats)

3.21 GYPSUM WALLBOARD

A. INTERIOR EXPOSURE

1. System No. 111-5: Acrylic-Epoxy

Surface Preparation: Surface must be clean and dry.

1st Coat: 51-792 PVA Sealer	1.0 - 2.0	
2nd Coat: 113 H.B. Tnemetufcoat*	4.0 - 5.0	
	Dry Film Thickness	5.0 - 7.0
	Minimum	6.0 Mils

*Two coats may be required if application is by brush and roller.

2. System No. 66-22: Hi-Build Epoxoline

Surface Preparation: Surface must be clean and dry.

1st Coat: 51-792 PVA Sealer	1.0 - 2.0	
2nd Coat: 66-Color Hi-Build Epoxoline*	4.0 - 6.0	
	Dry Film Thickness	5.0 - 8.0
	Minimum	5.0 Mils

*Two coats may be required if applied by roller

3. System No. 6-1: Acrylic Emulsion, Low Sheen (Interior/Exterior Exposure)

This system is designed for mild use areas like office walls, laboratory ceilings, stairwells, etc. For Semi-Gloss finish, use 7-color Tneme-Cryl S/G.

Surface Preparation: Surface must be dry and clean.

1st Coat: 6-Color Tneme-Cryl	2.0 - 3.0	
2nd Coat: 6-Color Tneme-Cryl	2.0 - 3.0	
	Dry Film Thickness	4.0 - 6.0
	Minimum	5.0 Mils

3.22 WOOD

A. EXTERIOR/INTERIOR EXPOSURE

1. System No. 23-4: Alkyd Semi-Gloss

Specify Series 2H Hi-Build Tneme-Gloss for High Gloss finish.

Surface Preparation: Surface shall be clean and dry.

1st Coat: 36-603 Undercoater	2.5 - 3.5	
2nd Coat: 23 Enduratone	1.5 - 3.5	
3rd Coat: 23 Enduratone	1.5 - 3.5	
	Dry Film Thickness	5.5 - 10.5
	Minimum	6.0 Mils

2. System No. 6-5: Acrylic Latex

Substitute Series 7 if semi gloss finish is desired.

Surface Preparation: Surface shall be clean and dry.

1st Coat: 36-603 Undercoater	2.0 - 3.5	
2nd Coat: 6-Color Tneme-Cryl	2.0 - 3.0	
3rd Coat: 6-Color Tneme-Cryl	2.0 - 3.0	
	Dry Film Thickness	6.0 - 9.5
	Minimum	7.5 Mils

3.23 PVC PIPE

A. EXTERIOR OR INTERIOR

System No. 66-23: Epoxy-Polyamide

Optional topcoat of Series 73/74 Endura-Shield would give long-term color and gloss retention for exterior exposure.

Surface Preparation: Surface shall be clean and dry.

One Coat: 66-Color Hi-Build Epoxoline

Dry Film Thickness 4.0 - 6.0

3.24 INSULATED PIPE

A. INTERIOR EXPOSURE

System No. 6-1: Acrylic Emulsion, Low Sheen

For semi-gloss finish, use 7-Color Tneme-Cryl S/G.

Surface Preparation: Surface shall be clean and dry.

1st Coat: 6-Color Tneme-Cryl	2.0 - 3.0	
2nd Coat: 6-Color Tneme-Cryl	2.0 - 3.0	
	Dry Film Thickness	4.0 - 6.0
	Minimum	5.0 Mils

3.25 HIGH HEAT COATING

A. EXTERIOR/INTERIOR EXPOSURE

1. System No. 39-2: Silicone Aluminum (1200deg F Maximum)

   Surface Preparation: SSPC-SP10 Near-White Blast Cleaning - 1.0 Mil Surface Profile

1st Coat: 39-1261 Silicone Aluminum	1.0 - 1.5	
2nd Coat: 39-1261 Silicone Aluminum	1.0 - 1.5	
	Dry Film Thickness	2.0 - 3.0
	Minimum	2.0 Mils

2. System No. 39-4: Silicone Aluminum (600deg F Maximum)

   Surface Preparation: SSPC-SP10 Near-White Blast Cleaning - 1.0 Mil Surface Profile

1st Coat: 39-661 Silicone Aluminum	1.0 - 1.5	
2nd Coat: 39-661 Silicone Aluminum	1.0 - 1.5	
	Dry Film Thickness	2.0 - 3.0
	Minimum	2.0 Mils

3.26 SURFACES EXPOSED TO H2S/H2SO4 (SEVERE EXPOSURE/IMMERSION)

A. CEMENTITIOUS SURFACES

System No. 120-1: Vinester

Surface Preparation: Abrasive blast clean to remove all laitance, fines and contamination.

1st Coat: 120-5002 Vinester	6.0 - 10.0*
2nd Coat: 120-5003 Vinester F&S	As Required**
3rd Coat: 120-5002 Vinester	12.0 - 18.0
4th Coat: 120-5001 Vinester	12.0 - 18.0
Dry Film Thickness	30.0 - 46.0
Minimum	36.0 Mils+

*First coat is to be applied by roller application or spray applied followed by backrolling.

**All surface voids, cracks, pinholes and other defects must be filled flush with the adjacent surfaces by putty knife, trowel, float, squeegee, or other suitable method.

B. FERROUS METAL SURFACES

System No. 120-2: Vinyl Ester

Surface Preparation: SSPC-SP-5 White Metal Blast Cleaning (3.0 Mil Profile)

1st Coat: 120-5002 Vinester	12.0 - 18.0
2nd Coat: 120-5001 Vinester	12.0 - 18.0
Dry Film Thickness	24.0 - 36.0
Minimum	30.0 Mils

3.27 EXTERIOR OF PRESTRESSED CONCRETE TANKS

A. System No. 156-1: New Tanks

Surface Preparation: Surface to be clean and dry.

1st Coat: 156-Color Envirocrete	4.0 - 6.0
2nd Coat: 156-Color Envirocrete	4.0 - 6.0
Dry Film Thickness	8.0 - 12.0
Minimum	10.0 Mils

B. System No. 156-2: Existing Tanks (Previously Painted)

Major cracks (wider than 1/64") can be repaired with TNEMEC Series 152 Tneme-Tape per instructions.

Surface Preparation: Remove all dirt, oil, grease, chalk, and loose paint per high pressure water blast (min. 3500 psi).

1st Coat: 151 Elasto-Grip	1.0 - 2.5
Stripe Coat: Stripe all hairline cracks with a brushed coat of Series	3.0 - 5.0

156 Envirocrete
Topcoat: 156-Envirocrete 4.0 - 6.0
Dry Film Thickness (Cracks) 8.0 - 13.5
Dry Film Thickness (Other) 5.0 - 8.5

3.28 SECONDARY CONTAINMENT AREAS

A. System No. 66-4: Epoxy Polyamide

This system will provide excellent resistance to most chemicals including petrochemicals.

Surface Preparation: Surfaces shall be clean and dry. Allow new concrete to cure for 28 days. Abrasive Blast Clean per SSPC-SP7 (Brush Off Blast)

Primer: 66-Color Hi-Build Epoxoline 4.0 - 6.0
Topcoat: 66-Color Hi-Build Epoxoline 4.0 - 6.0
Dry Film Thickness 8.0 - 12.0
Minimum 10.0 Mils

B. System No. 61-1: Amine Epoxy

This system offers superior chemical resistance to a wide range of chemicals. Use TNEMEC Series 63-1500 between coats as a filler and surfacer wherever it is required.

Surface Preparation: Surfaces shall be clean and dry. Allow new concrete to cure for 28 days. Abrasive Blast Clean per SSPC-SP7 (Brush Off Blast).

Primer: 61-5002 Tneme-Liner (Beige) 8.0 - 12.0
Topcoat: 61-5001 Tneme-Liner (Gray) 8.0 - 12.0
Dry Film Thickness 16.0 - 24.0

C. System 262-1: Flexible Polyurethane

Multiple passes may be required to achieve recommended film thickness. See Elasto-Shield application guide for additional instructions. This product is only available in black.

Surface Preparation: Surfaces shall be clean and dry. Allow new concrete to cure for 28 days. Abrasive Blast Clean per SSPC-SP7 (Brush Off Blast)

Coating: 262 Elasto Shield (Black)
Minimum Dry Film Thickness 50.0

3.29 CLEAR WATER REPELLENT FOR CONCRETE, MASONRY AND BRICK

A. Silane Sealer (Min. 20% Solids)

Surface Preparation: Allow new concrete to cure 28 days. Clean surfaces to be sealed by abrasive blasting or waterblasting.

COATING: BRICK, CONCRETE
HULS Chem-Trete BSM 20....75-200 SF/GAL

SPLIT FACED OR POROUS MASONRY

HULS Chemtrete PB.....35-100 SF/GAL

3.30 MANHOLES, WET WELLS AND LIFT STATIONS

A. System No. 120-1: Vinester

Surface Preparation: Abrasive blast clean to remove all laitance, fines and contamination.

1st Coat: 120-5002 Vinester	6.0 - 10.0*
2nd Coat: 120-5003 Vinester F&S	As Required**
3rd Coat: 120-5002 Vinester	12.0 - 18.0
4th Coat: 120-5001 Vinester	12.0 - 18.0
	Dry Film Thickness 30.0 - 46.0
	Minimum 36.0 Mils+

*First coat to be applied by roller application or spray applied followed by backrolling.

**All surface voids, cracks, pinholes and other defects must be filled flush with the adjacent surfaces by putty knife, trowel, float, squeegee, or other suitable method.

B. System No. 100-1: Crystaline Waterproofing

This system can be applied to concrete that is still wet or has not developed final cure. It can be used where wet surface conditions exist or where there is the potential for water intrusion due to hydrostatic pressure.

Surface Preparation: Surface to be clean and roughened by Brush Blasting or Acid Etching.

1st Coat: XYPEX Concentrate @ 1.5 lbs./SY
2nd Coat: XYPEX Modified @ 1.5 lbs./SY

3.31 CANAL PIPE CROSSINGS

A. System 90-97: Zinc/Epoxy/Urethane for New Pipe or Pipe Requiring Removal of Existing Coatings

Surface Preparation: SSPC-SP6 Commercial Blast Cleaning

Primer: 90-97 Tneme-Zinc	2.5 - 3.5
2nd Coat: 66-Color Hi-Build Epoxoline	2.0 - 3.0
3rd Coat: 74-Color Endurashield	2.0 - 3.0
	Dry Film Thickness 6.5 - 9.5
	Minimum 8.0 Mils

B. System No. 135-2: High Build, High Gloss Urethane for Marginally Cleaned Surfaces or Topcoating Over Existing Systems

Surface Preparation: High Pressure Water Blast (min. 3500 psi) or Solvent Clean (SSPC-SP1) and Spot Hand and Power Tool Clean (SSPC-SP 2 & 3) or Brush Blast (SSPC-SP7). Existing coatings must be clean, dry and tightly adhering prior to application of coatings.

1st Coat: 135-Color Chembuild	3.0 - 4.0
2nd Coat: 74-Color Endurashield	2.0 - 3.0

Minimum Dry Film Thickness 5.0

C. Ductile Iron Pipe (Above grade)

A test patch is always recommended to insure proper adhesion to existing coatings without lifting of existing coatings.

Surface Preparation: Clean and dry. (Do not solvent clean.)

1st Coat: TNEMEC Series 66*	3.0 - 5.0
2nd Coat: TNEMEC Series 66	3.0 - 5.0
	Minimum Dry Film Thickness 6.0 - 10.0

*Allow the black asphaltic coating to "bleed" through the first coat. After the first coat is cured, apply second coat.

3.32 PROJECT DESIGNER SYSTEMS REFERENCE GUIDE

A. STEEL

EXTERIOR (NON-IMMERSION)

A.1 System No. 73-1: Epoxy/High Build Urethane
A.2 System No. 73-2: High Build Urethane
A.3 System No. 2H-3: Alkyd Gloss
A.4 System 90-97: Zinc/Epoxy/Urethane

INTERIOR EXPOSURE (NON-IMMERSION)

B.1 System No. 69-1: High Solids Epoxy
B.2 System No. 66-2: High Build Epoxy
B.3 System No. 66-6: High Build Epoxy

IMMERSION

C.1 System No. 69-2: High Solids Epoxy (Non-Potable)
C.2 System No. 66-2: High Build Epoxy (Non-Potable)
C.3 System No. 20-1: Epoxy-Polyamide (Potable)
C.4 System No. 140: High Solids Epoxy (Potable Water)
C.5 System No. 46-30: High Build Coat Tar Epoxy (Non-Potable Only)
C.6 System No. 46-26: Coal Tar Epoxy (Non Potable Water Only)

B. OVERHEAD METAL DECKING, JOIST (INTERIOR EXPOSURE)

System No. 15-1: Uni-Bond

C. OVERHEAD METAL DECKING, JOINT (EXTERIOR EXPOSURE)

System No. 135-1: Chembuild

D. MILL COATED STEEL PIPE

System No. 66-3: Epoxy Polyamide

E. GALVANIZED STEEL-PIPE AND MISCELLANEOUS FABRICATORS

System No. 73-1: Epoxy/High Build Urethane

F. GALVANIZED STEEL-INTERIOR EXPOSURE (NON-IMMERSION) AND ALUMINUM IN CONTACT WITH CONCRETE

System No. 66-6: Polyamide Epoxy

G. GALVANIZED STEEL - IMMERSION (POTABLE WATER)

System No. 20-1: Epoxy Polyamide (Potable Water)

H. CHAIN LINK FENCES

System No. 22-1: Oil-Cementitious

I. CONCRETE

EXTERIOR-ABOVE GRADE

A.1 System No. 52-1: Modified Epoxy-Sand Texture
A.2 System No. 6-1: Acrylic Emulsion Low Sheen
A.3 System No. 156-1: Modified Acrylic Elastomer

EXTERIOR-BELOW GRADE

B.1 System No. 46-61: Coal Tar Pitch Solution
B.2 System No. 46-31: Coal Tar Epoxy
B.3 System No. 100-1: Crystaline Waterproofing

EXTERIOR/INTERIOR EXPOSURE (NON-IMMERSION)

C.1 System No. 6-1: Acrylic Emulsion Low Sheen
C.2 System No. 66-4: Epoxy-Polyamide
C.3 System No. 83-1: High Solids Catalyzed Epoxy

IMMERSION (POTABLE & NON-POTABLE)

D.1 System No. 66-4: Epoxy-Polyamide (Non-Potable)
D.2 System No. 104-5: High Solids Epoxy (Non-Potable)
D.3 System No. 46-31: High Build Coal Tar Epoxy (Non-Potable Only)
D.4 System No. 46-27: Coal Tar Epoxy (Non Potable Only)
D.5 System No. 20-2: Epoxy Polyamide (Potable)
D.6 System No. 139-2: Epoxy Polyamide (Potable)

INTERIOR EXPOSURE (NON-IMMERSION)

E.1 System No. 104-3: High Solids Epoxy
E.2 System No. 113-1: Acrylic Epoxy Semi-Gloss

J. CONCRETE FLOORS

A.1 System No. 67-1: Epoxy-Polyamide
A.2 System No. S67-1: Epoxy-Polyamide (Non-Skid)
A.3 System No. 73-12: Epoxy/Urethane
A.4 System No. 281-1: High Build Polyamide-Epoxy Flooring
A.5 System No. 221/281: Functional Flooring (Non-Slip)

K. POROUS MASONRY - EXTERIOR/INTERIOR EXPOSURE

A.1 System No. 52-2: Modified Epoxy-Sand Texture
A.2 System No. 6-2: Acrylic Emulsion, Low Sheen
A.3 System No. 66-15: Epoxy-Polyamide (Interior)
A.4 System No. 104-6: High Solids Epoxy (Interior Only)
A.5 System No. 113-1: Acrylic Epoxy Semi-Gloss (Interior Only)
A.6 System No. 156-1: Modified Acrylic Elastomer

L. GYPSUM WALLBOARD

A.1 System No. 111-5: Acrylic Epoxy
A.2 System No. 66-22: Hi-Build Epoxoline
A.3 System No. 6-1: Acrylic Emulsion, Low Sheen

M. WOOD EXTERIOR/INTERIOR EXPOSURE

A.1 System No. 23-4: Alkyd Semi-Gloss
A.2 System No. 6-5: Acrylic Latex

N. PVC PIPE EXTERIOR/INTERIOR EXPOSURE

A.1 System No. 66-23: Epoxy-Polyamide

O. INSULATED PIPE-INTERIOR EXPOSURE

A.1 System No. 6-1: Acrylic Emulsion, Low Sheen

P. HIGH HEAT SURFACES-FERROUS METAL

A.1 System No. 39-2: Silicone Aluminum (1200deg F Maximum)
A.2 System No. 39-4: Silicone Aluminum (600deg F Maximum)

Q. SURFACES EXPOSED TO H_2S/H_2SO_4 (SEVERE EXPOSURE/IMMERSION)

A.1 System No. 120-1: Vinester

R. EXTERIOR OF PRESTRESSED CONCRETE TANKS

A. System 156-1: New Tanks
B. System 156-2: System 156-2 Existing Tanks (Previously Painted)

S. SECONDARY CONTAINMENT AREAS

A. System No. 64-4: Epoxy Polyamide
B. System No. 61-1: Amine Epoxy

C. System No. 262-1: Flexible Polyurethane

T. CLEAR WATER REPELLENT FOR CONCRETE, MASONRY AND BRICK

A. Silane Sealer (Min. 20% Solids)

U. MANHOLES, WET WELLS & LIFT STATIONS

A. System No. 120-1: Vinester
B. System No. 100-1: Crystaline Waterproofing

V. CANAL PIPE CROSSINGS

A. System No. 90-97: Zinc/Epoxy/Urethane
B. System No. 135-2: High Build/High Gloss Urethane
C. Ductile Iron Pipe Above Grade: Series 66 High Build Epoxy

3.33 COATING SCHEDULE - TO BE DEVELOPED BY PROJECT AS NEEDED

END OF SECTION

SECTION 09970 SURFACE PROTECTION SPRAY SYSTEM

PART 1 GENERAL

1.01 SCOPE OF WORK

A. The Contractor shall furnish all labor, materials, equipment and incidentals required to install and test the coating system complete and ready for operation for the structures listed in the specifications and as shown on the Drawings.

B. The work includes coating of all surfaces as shown and specified on the Drawings. This includes, but is not limited to stairs, walls, floors, concrete divider, concrete slabs, manholes wet wells, and all other work obviously required to be coated unless otherwise specified herein or on the Drawings. The omission of minor items in the Schedule of Work shall not relieve the Contractor of his obligation to include such items where they come within the general intent of the Specification as stated herein.

1.02 RELATED WORK

A. Bypass pumping is the responsibility of the General Contractor.

B. Concrete surface cleaning in each lift station is the responsibility of the General contractor.

C. Removal and offsite disposal of rubble is the responsibility of the General Contractor.

1.03 SUBMITTALS

A. Submit to the County shop drawings and schedules of all surfacing systems and appurtenances required. Submit design data and specification data sheets listing all parameters used in the surfacing system design and thickness calculations based on applicable provisions of ASTM.

B. Submit to the County the name of the surfacing supplier, a list of materials to be furnished, and the qualification (per 1.05 A) of the application contractor.

1.04 REFERENCE STANDARDS

A. American Society for Testing and Materials (ASTM)

ASTM D-638
ASTM D-790

B. Where reference is made to one of the above standards, the revision in effect at the time of bid opening shall apply.

1.05 QUALIFICATIONS

A. The Contractor performing the surfacing work shall be fully qualified, experienced a minimum of seven years and equipped to complete this work expeditiously and in a satisfactory manner. The Contractor shall submit the following information to the County for review and approval before any surfacing work is performed.

1. The number of years of experience in performing this type of specialized work must

be seven years minimum.

2. Name of the surfacing manufacturer and supplier for this work and previous work listed below. The Contractor shall be an approved installer as certified and licensed by the surfacing manufacturer and equipment supplier.

3. A list of clients that the Contractor has performed this type of work.

   a. The list shall contain names and telephone numbers of persons who can be called to verify previous satisfactory performance.

   b. Installation dates and a description of the actual work performed.

   c. The surfacing manufacturer shall provide an installation list of his product used for similar sewer rehabilitation projects. The list shall provide the same information as required in paragraphs 3.a and 3.b above.

B. The County reserves the right to approve or disapprove the Contractor, based on the submitted qualifications.

1.06 GUARANTEE

All surfacing shall be guaranteed by the Contractor for a period of five years from the date of acceptance. During this period, all defects discovered in the surfacing, as determined by the County, shall be repaired or replaced in a satisfactory manner at no cost to the County, this shall include, but is not limited to, all work and costs associated with the shut down of any pump stations and all bypass operations needed for the proper repairs to be made.

1.07 QUALITY ASSURANCE

A. All surfacing products shall be from a single manufacturer. The supplier shall be responsible for the provisions of all test requirements specified in ASTM Standards D-638 and D-790 as applicable.

B. The Contractor shall employ specialty workers who have proven ability to perform the Work included herein. This will consist of a minimum of two years or two project experiences installing this product. This is a requirement for each and every employee.

1.08 DELIVERY, STORAGE AND HANDLING

A. Care shall be taken in shipping, handling and placing to avoid damaging. Any material damaged in shipment shall be replaced as directed by the County.

B. Any material showing deterioration, or which has been exposed to any other adverse storage condition that may have caused damage, even though no such damage can be seen, shall be marked as rejected and removed at once from the work.

PART 2 PRODUCTS

2.01 GENERAL

A. The material sprayed onto the surface shall be a urethane resin system formulated for the application within a sanitary sewer environment. The urethane will exhibit suitable corrosion

resistance to corrosive gases and fluids found within domestic sanitary sewage. Unless dictated by varying effluent, the spray system shall be a urethane and exhibit the cured physical strengths specified herein.

B. When cured, the surface coating shall form a continuous, tight-fitting, hard, impermeable surfacing data which is suitable for sewer system service and chemically resistant to any chemicals or vapors normally found in domestic sewage.

C. The surface shall be an integral part of the structure being rehabilitated after being placed and cured. The surface shall cover the complete interior of the existing structure. The surface shall provide a continuous watertight seal or barrier.

1. The surface shall effectively seal the interior surfaces of the structure and prevent any penetration or leakage of groundwater infiltration.

2. Provide water resistance data on surface based on ASTM Standards.

3. The surface shall be compatible with the thermal conditions of existing sewer lift stations and manholes. Surface temperature will range from 30 to 80 degrees F. Provide test data on thermal compatibility based on ASTM Standards.

2.02 MATERIALS

A. Approved materials include

1. Aquatapoxy A-6 and Raven 405 epoxy by Raven Lining Systems
2. Green Monster
3. IET System 3
4. Rubberseal
5. Sauereisen 210 system
6. SpectraShield system
7. Spraywall Urethane by Sprayroq
8. Warren Environmental 301-18

B. Polyurethane spray application shall comply with the following specifications:

The cured urethane system shall conform to the minimum physical standards, as listed below. The long-term data is for a 50-year design life of the process.

Cured Urethane	Standard	Long-Term Data
Tensile Stress	ASTM D-638	5,000 psi
Flexural Stress	ASTM D-790	10,000 psi
Flexural Modulus	ASTM D-790	550,000 psi

C. Epoxy spray application shall be 100% VOC free / 100% solids.

PART 3 EXECUTION

3.01 SURFACE PREPARATION

A. The contractor shall clean each structure and shall dispose of any resulting material.

B. All contaminants including: oils, grease, incompatible existing coatings, waxes, form release, curing compounds, efflorescence, sealers, salts, or other contaminants shall be removed.

C. All concrete or mortar that is not sound or has been damaged by chemical exposure shall be removed to a sound concrete surface or replaced.

D. Surface preparation method(s) should be based upon the conditions of the substrate, service environment and the requirements of the protective coating to be applied.

E. Surfaces to receive protective coating shall be cleaned and abraded to produce a sound surface with adequate profile and porosity to provide a strong bond between the protective coating and the substrate. Generally, this can be achieved with a high pressure water cleaning using equipment capable of 5,000 psi at 4 gpm. Other methods such as abrasive blasting, shotblasting, grinding, scarifying or acid etching may also be used. Detergent water cleaning and hot water blasting may be necessary to remove oils, grease or other hydrocarbon residues from the concrete. Whichever method(s) are used, they shall be performed in a manner that provides a uniform, sound clean neutralized surface that is not excessively damaged.

F. Infiltration shall be stopped by using a material which is compatible with and is suitable for topcoating with the specified protective coating.

G. The area between the manhole and the manhole ring and any other area that might exhibit movement or cracking due to expansion and contraction, shall be grouted with a flexible grout or gel before surface coating spray application.

H. All surfaces should be inspected by the Inspector during and after preparation and before the repair material is applied.

I. No separate payment shall be made for any preparatory work required prior to application of the surface coating.

3.02 INSTALLATION

A. The Contractor shall notify the Project Manager at least 48 hours in advance, giving the date, start time and estimated completion time for the work being conducted.

B. The Contractor shall provide bypass pumping of sewage flows (as required) where and when the rehabilitation work is being performed. No flows will be permitted in the structure until the spray coating has properly cured to the manufactures specifications.

C. The installation of the surface coating shall be in complete accordance with the applicable provisions of ASTM and the manufacturer's specifications. A representative of the manufacturer shall be present during the actual installation.

1. Prior to placing the surface coating, the manufacturer's representative must approve the surface preparation work and installation conditions including temperatures.

2. All surfaces shall be sufficiently smooth and even, to ensure good flow handling characteristics when complete.

3. All surfaces shall have the surface coating applied to the required thickness by spray application.

D. Application procedures shall conform to the recommendations of the protective coating manufacturer, including material handling, mixing, environmental controls during application, safety, and spray equipment.

E. The spray equipment shall be specifically designed to accurately ratio and apply the specified protective coating materials and shall be regularly maintained and in proper working order.

F. The protective coating material must be spray applied by a Certified Applicator of the protective coating manufacturer.

G. Polyurethane spray application shall be applied such that all surfaces shall be coated in accordance with the manufactures recommended thickness but not be less than 125 mils.

H. Epoxy spray application shall be applied such that all surfaces shall be coated in accordance with the following:

1. Specified surfaces shall be coated by spray application of a moisture tolerant, solvent-free, 100% solids, epoxy protective coating as further described herein. Spray application shall be to a minimum wet film thickness in accordance with the following table:

Concrete, New/Smooth	80-100 mils for immersion, 60-80 mils for atmospheric, splash and spill exposure
Concrete, Rough	100-125+ mils
Masonry/Brick	125-150+ mils
Steel	16-80 mils for immersion, 16-40 mils for atmospheric, splash and spill exposure; also profile dependent
Fiberglass Systems	40-60 mils tack coat, 9 oz/yd2 fabric, 40-60 mils top coat. Varies with circumstances

2. Airless spray application equipment approved by the coating manufacturer shall be used to apply each coat of the protective coating. Air assisted spray application equipment may be acceptable, especially for thinner coats (<10 mils), only if the air source is filtered to completely remove all oil and water.

3. If necessary, subsequent topcoating or additional coats of the protective coating should occur as soon as the basecoat becomes tack free, ideally within 12 hours but no later than the recoat window for the specified products. Additional surface preparation procedures will be required if this recoat window is exceeded.

3.03 FIELD TESTING AND ACCEPTANCE

A. Field acceptance of surface coatings shall be based on the County's evaluation of the proper surfacing of the structure and the appropriate installation and curing test data along with review of the structure inspections.

B. The surface coatings shall provide a continuous monolithic surfacing with uniform thickness throughout the structure interior. If the thickness of the coating surface is not uniform or is less than specified, it shall be repaired or replaced at no additional cost to the County.

1. The County will measure the surface cured thickness from a specimen retrieved by the Contractor. The Contractor shall retrieve the specimen by physically cutting through the surfacing (by drilling or coring). There will be up to three thickness measurement locations in each structure. A suitable non-destructive type of thickness measurement may also be used.

2. All the surface coating thickness measurement locations shall be repaired by the Contractor in accordance with the manufacturer's recommendations. These repairs shall be included in the five year surface coating guarantee.

C. All pipe connections shall be open and clear.

D. There shall be no cracks, voids, pinholes, uncured spots, dry spots, lifts, delaminations or other type defects.

E. If any defective surface coating is discovered after it has been installed, it shall be repaired or replaced in a satisfactory manner within 72 hours and at no additional cost to the County. This requirement shall apply for the entire five year guarantee period.

END OF SECTION

SUBSURFACE SOIL EXPLORATION AND
GEOTECHNICAL ENGINEERING EVALUATION
WATER MAIN REPLACEMENT, CANAL ROAD
FROM MENDOZA ROAD TO US 41,
PALMETTO
MANATEE COUNTY, FLORIDA

Ardaman & Associates, Inc.

OFFICES

FLORIDA

Orlando, 8008 S. Orange Avenue, Orlando, Florida 32809, Phone (407) 855-3860
Bartow, 1525 Centennial Drive, Bartow, Florida 33830, Phone (863) 533-0858
Cocoa, 1300 N. Cocoa Boulevard, Cocoa, Florida 32922, Phone (321) 632-2503
Fort Myers, 9970 Bavaria Road, Fort Myers, Florida 33913, Phone (239) 768-6600
Miami, 2608 W. 84th Street, Hialeah, Florida, 33016, Phone (305) 825-2683
Port St. Lucie, 460 NW Concourse Place, Unit #1, Port St. Lucie, Florida 34986-2248, Phone (772) 878-0072
Sarasota, 78 Sarasota Center Boulevard, Sarasota, Florida 34240, Phone (941) 922-3526
Tallahassee, 3175 West Tharpe Street, Tallahassee, Florida 32303, Phone (850) 576-6131
Tampa, 3925 Coconut Palm Drive, Suite 115, Tampa, Florida 33619, Phone (813) 620-3389
West Palm Beach, 2511 Westgate Avenue, Suite 10, West Palm Beach, Florida 33409, Phone (561) 687-8200

LOUISIANA

Alexandria, 3609 MacLee Drive, Alexandria, Louisiana 71302, Phone (318) 443-2888
Baton Rouge, 316 Highlandia Drive, Baton Rouge, Louisiana 70810, Phone (225) 752-4790
Monroe, 1122 Hayes Street, Monroe, Louisiana 71292, Phone (318) 387-4103
New Orleans, 1305 Distributors Row, Suite 1, Jefferson, Louisiana 70123, Phone (504) 835-2593
Shreveport, 7222 Greenwood Road, Shreveport, Louisiana 71119, Phone (318) 636-3723

MEMBERS:
A.S.F.E.
American Concrete Institute
American Society for Testing and Materials
Florida Institute of Consulting Engineers

Ardaman & Associates, Inc.

Geotechnical, Environmental and
Materials Consultants

May 18, 2015
File No. 14-7440

TO: Stantec
5172 Station Way
Sarasota, FL 34233-3221

Attention: Mr. Robert J. Halbach, P.E.

SUBJECT: Subsurface Soil Exploration and Geotechnical Engineering Evaluation
Water Main Replacement, Canal Road
From Mendoza Road to US 41, Palmetto
Manatee County, Florida

Dear Mr. Halbach:

As requested and authorized by you, we have completed a subsurface soil exploration and geotechnical engineering evaluation for the subject project. The purposes of performing this exploration were to evaluate the general subsurface conditions within the proposed pipeline replacement area and to provide geotechnical engineering recommendations relative to the cut and cover portions of the pipeline. The data from the borings in the jack and bore/directional drill locations are provided for informational purposes and design by others. In addition, we have provided an estimate of the normal seasonal high groundwater level at the boring locations.

SITE LOCATION AND SITE DESCRIPTION

The proposed water main replacement alignment is located in Palmetto, Manatee County, Florida (Sections 6 & 31, Townships 33 & 34 South, Range 18 East). The general pipeline alignment is shown superimposed on the Palmetto, Florida U.S.G.S. map presented on Figure 1. The proposed pipeline alignment is adjacent to Canal Road between Mendoza Road to just north of US 41.

PROPOSED CONSTRUCTION

We understand that the proposed project will include the replacement of approximately 7,500 linear feet of pipeline. We understand that the majority of the pipeline will be installed using cut-and-cover construction methods and that the bottom of the pipe and any pipeline structures will be no greater than 7 feet below ground surface. Small portions of the alignment are planned to be directional drilled including the US 41/Canal Road intersection and three culvert crossings along the alignment.

78 Sarasota Center Boulevard, Sarasota, Florida 34240 Phone (941) 922-3526 FAX (941) 922-6743
Louisiana: Alexandria, Baton Rouge, Monroe, New Orleans, Shreveport
Florida: Bartow, Cocoa, Fort Myers, Miami, Orlando, Port St. Lucie, Sarasota, Tallahassee, Tampa, W. Palm Beach

REVIEW OF SOIL SURVEY MAPS

Based on the Web Soil Survey website, which is based on information prepared by the U.S. Department of Agriculture Soil Conservation Service, several different soil units are mapped within the pipeline alignments. The individual soil types and their characteristics according to the Soil Survey are summarized and presented in Table 1. The mapped locations of the individual soil units are also shown on the soil survey map presented as Figure 2.

FIELD EXPLORATION PROGRAM

Standard Penetration Test (SPT) and Hand Auger Borings

The field exploration program consisted of performing fifteen (15) SPT borings and one (1) hand auger boring along the proposed pipeline alignment at a spacing requested by Stantec.

The SPT borings were advanced to depths ranging from 10 to 40 feet below the ground surface using the methodology outlined in ASTM D-1586. A summary of this field procedure is included in the Appendix. Split-spoon soil samples recovered during performance of the borings were visually classified in the field and representative portions of the samples were transported to our laboratory in sealed sample jars.

The hand auger boring was drilled using a handheld, 3.5-inch diameter, bucket auger to a depth of 6 feet below the ground surface (this location was drilled with a hand auger because the location was inaccessible to our truck mounted drilling equipment). A summary of this field procedure is included in the Appendix. Representative soil samples were recovered from the auger boring and transported to our laboratory for further analysis.

At areas where asphalt pavement was present, the asphalt pavement was first power augered to pierce the pavement, then the SPT boring was performed. Rough measurements of the asphalt pavement were taken (the "asphalt pavement" thickness includes the asphaltic concrete and roadway base). We note that these thicknesses are estimates. If actual thicknesses are required, asphalt cores would need to be performed.

The groundwater level at each of the boring locations was measured during drilling. Upon completion, the borings were backfilled with soil cuttings, and boring locations performed in asphalt areas were patched with asphaltic "cold patch" material.

Test Locations

The test locations were performed at the spacing specified by Stantec. The locations of the borings were determined in the field by estimating distances from existing features in the field. The approximate locations of the borings are shown on Figures 3 through 6. The locations should be considered accurate only to the degree implied by the method of measurement used.

LABORATORY TESTING PROGRAM

Representative soil samples obtained during our field sampling operation were packaged and transferred to our laboratory for further visual examination and classification. The soil samples collected along the proposed pipeline alignment were visually classified in general accordance with the Unified Soil Classification System (ASTM D2488). The resulting soil descriptions are shown on the soil boring profiles presented on Figures 7 through 9.

In addition, we conducted two organic content tests (ASTM D2974-87), two natural moisture content tests (ASTM D2216) and eight percent fines analyses (ASTM D1140) on selected soil samples obtained from the borings. The results of these tests are presented adjacent to the sample depth on the boring profiles on Figures 7 through 9.

GENERAL SUBSURFACE CONDITIONS

General Soil Profile

The results of the field exploration and laboratory testing programs are graphically summarized on the soil boring profiles presented on Figures 7 through 9. The stratification of the boring profiles represents our interpretation of the field boring logs and the results of laboratory examinations of the recovered samples. The stratification lines represent the approximate boundary between soil types. The actual transitions may be more gradual than implied.

The borings typically encountered very loose to medium dense fine sand with varying amounts of silt and clay (predominantly SP, SP-SC, SM, SC) as well as occasional firm to very stiff clays (CL/CH) and silts (ML/MH) to a depth of 6 feet. Below this, the borings encountered (often cemented) soils consisting of loose to very dense fine sand with varying amounts of silt and clay (predominantly SC) and hard silts and clays to a depth of 22.5 feet. Below this, the borings encountered (often cemented) firm to hard clays and silts.

Deleterious organic soils were encountered in Boring 1 from a depth of 0.5 to 1 feet and in Boring 5 from ground surface to a depth of 1.5 feet. Depths and/or thicknesses of deleterious soils could be greater at unexplored locations.

The above soil profiles are outlined in general terms only. Please refer to Figures 7 through 9 for soil profile details.

Groundwater Level

The groundwater level was measured in the boreholes on the day drilled after stabilization of the downhole water level. As shown on Figures 7 through 9, groundwater was encountered at depths that ranged from 5 to 8 feet below the existing ground surface on the dates indicated. Fluctuation in groundwater levels should be anticipated throughout the year primarily due to seasonal variations in rainfall and other factors that may vary from the time the borings were conducted.

The very low permeability of the shallow silty and clayey soils encountered in most of the borings do not allow for adequate stabilization of the groundwater level to allow accurate measurements of the groundwater level during drilling, so the groundwater depths should be considered approximate and/or preliminary. If accurate, stabilized groundwater measurements are necessary, piezometers would need to be installed along the pipeline alignment and the groundwater allowed to stabilize for a significant time (i.e. a few days to weeks) before measurement of the water level.

NORMAL SEASONAL GROUNDWATER LEVEL

The normal seasonal high groundwater level each year is the level in the August-September period at the end of the rainy season during a year of normal (average) rainfall. The water table elevations associated with a flood would be much higher than the normal seasonal high groundwater levels. The normal high water levels would more approximate the seasonal high groundwater levels.

The seasonal high groundwater level is affected by a number of factors. The drainage characteristics of the soils, the land surface elevation, relief points such as lakes, rivers, swamp areas, etc., and distance to relief points are some of the more important factors influencing the seasonal high groundwater level.

Based on our interpretation of the site conditions using our boring logs, we estimate the normal seasonal high groundwater level to be approximately 2 to 3 feet above the encountered levels indicated on the boring profiles presented on Figures 7 through 9. We note that the groundwater may perch temporarily at higher levels on top of the silty and/or clayey soils as encountered in the borings during periods of heavy and/or prolonged rainfall.

The depth of groundwater level in this area is directly related to the amount of drainage provided by the immediately adjacent drainage canals in this area. Any changes to the drainage in this area will cause a direct change to the normal seasonal high groundwater level. If any changes are suspected, a drainage engineer should review the changes and their possible effect on the water levels in the canals. Ardaman should also be contacted to review our levels if changes have been made.

ENGINEERING EVALUATION AND RECOMMENDATIONS

General

The results of this exploration indicate that the existing soils as encountered in the borings are suitable for supporting the proposed pipelines and associated structures.

The deleterious soils encountered near the surface in Borings 1 and 5 are not suitable as backfill soils and should be removed and disposed of as directed by the owner.

We understand that the majority of the structures and pipeline will likely be constructed in open excavation and/or using the cut-and-cover method to depths up 7 feet deep. We note that

significant amounts of silty clayey fine sand (SM-SC), clayey fine sand (SC), silty fine sand (SM), clay (CL/CH) and silt (ML/MH) were encountered in some of the borings. The contractor should pay special attention to the "Backfill Requirements" section of our report. Some import fill soils should be anticipated for this project.

The cemented dense soils encountered in our borings may cause issues during excavation. The contractor should pay special attention to the guidelines in the excavation section below. We also note that the soil survey indicates the presence of limestone substratum at the extreme north end of the project, which is slightly to the north of any borings that were performed for this project. These limestone soils may prove difficult to excavate as well, and should be expected by the contractor.

The following are our recommendations for overall site preparation and foundation support which we feel are best suited for the proposed pipelines and associated structures relative to the soil conditions encountered in the borings shown on Figures 7 through 9. The recommendations are made as a guide for the design engineer, parts of which should be incorporated into the project's specifications.

Pipelines and Associated Structures

Excavation

Based on the conditions encountered during the field exploration, we anticipate that the uncemented portion of the soils encountered in the borings can be excavated with standard earth moving equipment (i.e., front-end loaders and backhoes). However, the cemented soils (encountered in most borings at fairly shallow depths) may be difficult to excavate with standard earth moving equipment. A contractor with local experience in excavating techniques for these soil types should be considered and the contractor should be prepared to use techniques/equipment that are capable of excavating the dense/hard cemented materials as encountered at relatively shallow depths in our borings.

The soils below the bottom of the excavations should not be disturbed by the excavation process. If soils become disturbed and difficult to compact, they should be overexcavated below the pipeline and other structures to a depth necessary to remove all disturbed soils. Overexcavated areas should be replaced with compacted backfill meeting the "Backfill Requirements" presented in a section of this report below.

The excavation should be safely braced or sloped to prevent injury to personnel or damage to equipment. Temporary safe slopes should be cut at a minimum 1.5 Horizontal (H) to 1 Vertical (V) in accordance with OSHA, 29 CFR Part 1926 Subpart P. Flatter slopes should be used if deemed necessary based on actual conditions encountered. Surcharge loads should be kept at least 5 feet from excavations. Spoil banks adjacent to excavations should be sloped no steeper than 2.0H to 1.0V. Provisions for maintaining workers' safety within and adjacent to excavations is the sole responsibility of the Contractor.

Dewatering

The control of the groundwater will likely be required to achieve the necessary depths of excavation and subsequent construction, backfilling and compaction requirements presented in the following sections. The actual method(s) of dewatering should be determined by the Contractor. However, regardless of the method(s) used, we suggest drawing down the water table sufficiently (i.e., 2 to 3 feet) below the bottom of the excavation(s) to preclude "pumping" and/or compaction-related problems with the foundation soils. We recommend that the dewatering be accomplished in advance of the excavation.

Dewatering should be accomplished with the knowledge that the permeability of soil tends to decrease with an increasing silt and clay content. Therefore, silty fine sand is typically less permeable than fine sand. The SP, SP-SM, and some SM type soils can usually be dewatered by well pointing or ditch/sump methods.

Pipeline Bedding

Pipe bedding material should be compacted as necessary to achieve a density equivalent to 98 percent of the maximum dry density, as determined by the Standard Proctor (ASTM D-698), to a minimum depth of 6 inches below the bottom of the pipe. Compact deeper if recommended by the pipe manufacturer.

It is our recommendation that the bedding for the pipe be preshaped by means of a template prior to placement of the structure to ensure that the upward reaction on the bottom of the pipe will be well distributed over the width of the bedding contact. Based on the cost involved with pre-shaping the bedding material and the construction time requirements, an alternative procedure may be to utilize a level bed for the pipe and require a higher pipe strength class which will adequately carry the load on a lower class of bedding. It would be prudent to perform an economic analysis of the two alternatives, or specify both design conditions within the contract documents and allow the Contractor to decide the most efficient method.

If level bedding is utilized, it will be necessary to place and compact the haunching backfill (backfill between the bedding and the springline of the pipe) to the springline of the pipe. This material should be placed in simultaneous layers on each side of the pipe and must be compacted in such a manner as to ensure an intimate contact with the sides of the pipe. Do not use blocking to raise the pipe to grade.

We note that the clayey and silty soils as encountered in many of the borings (SM, SM-SC, SC, CH, CL, ML and MH) will likely be difficult, if not impossible to adequately compact given typical Florida soil/weather conditions. If issues occur with achieving the compaction requirements for the pipeline bedding, overexcavation and replacement with suitable backfill soils (as presented below) is recommended.

Backfill Requirements

As a general guide to aid the Contractor, we recommend using fill with up to 12 percent by dry weight of material passing the U.S. Standard No. 200 sieve size. Soils with more than 12 percent passing the No. 200 sieve will be more difficult to compact due to their inherent nature to retain soil moisture. Based on the soil samples obtained during our subsurface investigation, the on-site fine sand (SP), fine sand with silt (SP-SM) and fine sand with clay (SP-SC) without roots and/or organic matter appear suitable for use as structural backfill for the pipe. However, material removed from below the groundwater table will be wet and will require time to dry sufficiently.

Silty fine sand (SM), silty clayey fine sand (SM-SC) and clayey fine sand (SC) soils may be used as backfill however; these soils will be more difficult to moisture condition and compact due to their relatively high fines content. They may be used as backfill if it is possible to achieve the required degree of compaction. However, extensive moisture conditioning would likely be required. Due to the possible difficulty in achieving compaction with these soils, import fill soils should be anticipated.

Clay (CL/CH), silt (ML/MH) and deleterious organic materials (as encountered in Borings 1 and 5) are not suitable for use as backfill and should be disposed of as directed by the owner. Import fill soils should be anticipated to replace these soils.

The final backfill above the haunching or springline of the pipe must extend all the way to the trench walls and should be placed in level lifts not exceeding 12 inches. Each lift should be compacted to at least 98 percent of the maximum dry density, as determined by the Standard Proctor (ASTM D-698). Care should be taken not to damage the pipe or defect it by compacting directly above the pipe where there is insufficient cover material present. Minimum cover criteria should be in accordance with the pipe manufacturer's recommendations.

A geotechnical engineer or a designated representative from Ardaman & Associates, Inc. should observe and test all prepared and compacted areas to verify that all bedding, haunching and final backfill are prepared and compacted in accordance with the aforementioned specifications

Resistance to Horizontal Forces on Pipeline Structures

Horizontal forces which act on structures such as thrust blocks or anchor blocks can be resisted to some extent by the earth pressures that develop in contact with the buried vertical face (buried vertical face is perpendicular and in front of the applied horizontal load) of the block structures and by shearing resistance mobilized along the base of the block structures and soil subgrade interface.

Allowable earth pressure resistance may be determined using an equivalent fluid density of 110 pounds per cubic foot (pcf) for moist soil and 65 pcf for submerged soils below the water table*. The passive earth pressures are developed from ground surface** to the bottom of the block structure.

The values presented above presume that the block structures are surrounded by well compacted sand backfill extending at least 5 feet horizontally beyond the vertical buried face. In addition, it is presumed that the block structures can withstand horizontal movements on the order of one-quarter (¼) to three-eighths (3/8) inch before mobilizing full passive resistance. The factors of safety assumed in the above recommendations are 2.5 for passive pressure with submerged conditions, and 3.0 for passive pressure without submerged conditions.

The sliding shearing resistance mobilized along the base of the block structure may be determined by the following formula:

Allowable Shearing Resisting Force, $P=V \tan(2/3\varphi)/F.S.$

Where:

P = Shearing Resistance Force (pounds)
V = Net Vertical Force (total weight of block and soil overlying the structure minus uplift forces including buoyancy forces) (pounds)
φ = Angle of Internal Friction of Soil = 30 degrees
S.F. = Safety Factor = 1.5

The vertical earth pressures developed by the overburden weight of soil can be calculated using the following unit weights:

- Compacted moist soil = 110 pcf
- Saturated soil = 115 pcf

---

*Equivalent fluid density (moist soil) = $K_p\gamma_m/S.F.$ = 110 pcf
Equivalent fluid density (submerged soil) = $K_p\ (\gamma_s-\gamma_w)/S.F.$ = 65pcf

Where:
K_p = effective coefficient of passive earth pressure = 3.0
γ_m= unit weight of moist soil = 110 pcf
γ_s = unit weight of saturated soils = 115 pcf
γ_w = unit weight of water = 62.4 pcf

**Assuming there is no excavation or canal close enough to the block structure that would reduce the available passive pressure. We recommend Ardaman review final plans and calculations for any shearing resisting force calculations to verify that the structures are not close enough to the canals to reduce the amount of available shearing resistance force.

Foundation Support and Estimated Settlements

The permanent structures such as anchor blocks, thrust blocks, air release valves, blow offs, etc., bearing at least 18 inches below adjacent grade and at least 18 inches wide can be designed for the following maximum vertical bearing capacities:

- 1,500 psf on undisturbed natural granular soils.
- 2,000 psf on compacted natural or backfilled subgrade; this value assumes compaction of 95 percent of the standard Proctor maximum density (ASTM D-698, AASHTO T-99) for a depth of 1 foot below the structure.

Pipe settlement during and after construction should be negligible (less than ½-inch) provided the bedding and backfilling criteria in the above sections are satisfied. The weight of the pipe when full, compared to the volume of soil displaced by the pipe, will result in little if any net increase in bearing stress to the subsurface soils.

Uplift Resistance

Permanent structures submerged below the groundwater table will be subjected to uplift forces caused by buoyancy. The components resisting this buoyancy include: 1) the total weight of the pipe or structure divided by an appropriate factor of safety; 2) the buoyant weight of soil overlying the pipe or structure; and 3) the shearing forces that act on shear planes that radiate vertically upward from the perimeter of the pipe or the edges of the structure to the ground surface. The allowable unit shearing resistance may be determined by the following formula:

Allowable Unit Shearing Resistance, $F=K_o\gamma_m h(2/3\ \tan\varphi)/S.F.$ (above groundwater table)

Allowable Unit Shearing Resistance, $F=K_o[\gamma_m h_w+\gamma_b(h-h_w)](2/3\ \tan\varphi)/S.F.$ (below groundwater table)

Where:

F = unit shearing resistance (psf)
K_o = coefficient of earth pressure at rest = 0.5
γ_m = unit weight of moist soil = 110 pcf
γ_b = buoyant unit weight of soil = 53 pcf
h = vertical depth (feet) below grade at which shearing resistance is determined
h_w = vertical depth (feet) below grade to groundwater table
φ = angle of internal friction of the soil = 30 degrees
S.F. = safety factor = 2

The values given for the above parameters assume that the permanent structures are covered by clean, well compacted granular backfill that extends horizontally at least 2 feet beyond the structures.

Earth Pressure on Shoring and Bracing

If temporary shoring and bracing is required for any excavations, the system should be designed to resist lateral earth pressure. The design earth pressure will be a function of the flexibility of the shoring and bracing system. For a flexible system restrained laterally by braces placed as the excavation proceeds, the design earth pressure for shoring and bracing can be computed using a uniform earth pressure distribution with depth. It is recommended that soils be de-watered around the excavations. For such de-watered excavations, we recommended using the following uniform pressure distribution over the full braced height as follows:

Uniform Soil Pressure Distribution, $p = 0.65\ K_a \gamma_s H$

where:

p = uniform pressure distribution for design of braced excavation
K_a = coefficient of active earth pressure = 0.33
γ_s = unit weight of saturated soils = 115 pcf
H = depth of excavation

An appropriate factor of safety should be applied for the design of the braced excavations.

Lateral pressure distributions determined in accordance with the above do not take hydrostatic pressures or surcharge loads into account. To the extent that such pressures and forces may act on the walls, they should be included in the design.

Construction equipment and excavated fill should be kept a minimum distance of 5 feet from the edge of the braced or shored excavation. Backfill material placed adjacent to (maintaining a minimum 5-foot horizontal clearance) the braced or shored excavation should have a slope of 2.0H:1.0V or flatter if required by site specific conditions and/or to meet OSHA requirements.

Means and methods of excavation and bracing should be the responsibility of the Contractor; however, excavation and/or bracing should at a minimum adhere to the requirements of the Occupational Safety Health Administration (OSHA).

Lateral Earth Pressures

Lateral loads acting on the embedded structure will include at-rest earth pressures as well as hydrostatic pressures and surcharge loads. The lateral earth pressure will be a function of both the depth below ground surface and the soil unit weight (submerged or moist) plus hydrostatic pressure (if applicable). The following equations can be used to determine the lateral at-rest earth pressure:

$\sigma_h = K_o\ \gamma_m h$ (above groundwater table)
$\sigma_h = K_o\ [\gamma_m\ h_w + \gamma_b\ (h - h_w)]$ (below groundwater table)

Where:

σ_h = lateral earth pressure (psf)

K_o = coefficient of at rest earth pressure (0.5) (this value assumes that the backfill is lightly compacted yet not overcompacted)

γ_m = moist unit weight of soil = 110 pcf for compacted moist soil above the water table.

γ_b = buoyant unit weight of soil = 53 pcf for compacted saturated soil below the water table.

h = vertical depth (feet) below grade at which lateral earth pressure is determined

h_w = vertical depth (feet) below grade to groundwater table

For design, an appropriate factor of safety should be applied to the lateral earth pressure calculated using the above equation. Lateral pressure distributions determined in accordance with the above do not include hydrostatic pressures or surcharge loads. Where applicable, they should be incorporated in the design.

QUALITY CONTROL

We recommend establishing a comprehensive quality control program to verify that all excavation, bedding, and backfilling is conducted in accordance with the appropriate plans and specifications. Materials testing and inspection services should be provided by Ardaman & Associates, Inc. In-situ density tests should be conducted during bedding and backfilling activities to verify that the required densities are achieved. Backfill for the proposed pipeline should be tested at a minimum frequency of one in-place density test for each lift for each 200 lineal feet of pipe. Additional tests should be performed beneath foundations and in backfill for other associated structures. In-situ density values should be compared to laboratory Proctor moisture-density results for each of the different natural and fill soils encountered.

Also, we recommend inspecting and testing the construction materials and other structural components.

CLOSURE

The analyses and recommendations submitted herein are based on the data obtained from the soil borings presented on Figures 7 through 9. This report does not reflect any variations which may occur adjacent to or between the borings. The nature and extent of the variations between the borings may not become evident until during construction. If variations then appear evident, it will be necessary to re-evaluate the recommendations presented in this report after performing on-site observations during the construction period and noting the characteristics of the variations.

This study is based on a relatively shallow exploration and is not intended to be an evaluation for sinkhole potential. This study does not include an evaluation of the environmental (ecological or hazardous/toxic material related) condition of the site and subsurface.

This report has been prepared for the exclusive use of Stantec in accordance with generally accepted geotechnical engineering practices. In the event any changes occur in the design, nature, or location of the proposed improvements, we should review the applicability of conclusions and recommendations in this report. We recommend a general review of final

design and specifications by our office to verify that earthwork and foundation recommendations are properly interpreted and implemented in the design specifications. Ardaman and Associates should attend the pre-bid and preconstruction meetings to verify that the bidders/contractor understand the recommendations contained in this report.

We are pleased to be of assistance to you on this phase of the project. When we may be of further service to you or should you have any questions, please contact us.

Very truly yours,
ARDAMAN & ASSOCIATES, INC.
Certificate of Authorization No. 5950

GREGORY S. STEVENS
No 71511
STATE OF FLORIDA
PROFESSIONAL ENGINEER

5/18/15

Gregory S. Stevens, P.E.
Project Engineer
Florida License No. 71511

Jerry H. Kuehn, P.E.
Senior Project Engineer
Florida License No. 35557

GSS/JHK:ly

APPENDIX

SOIL BORING, SAMPLING AND TESTING METHODS

Standard Penetration Test

The Standard Penetration Test (SPT) is a widely accepted method of in situ testing of foundation soils (ASTM D-1586). A 2-foot long, 2-inch O.D. split-barrel sampler attached to the end of a string of drilling rods is driven 18 inches into the ground by successive blows of a 140-pound hammer freely dropping 30 inches. The number of blows needed for each 6 inches of penetration is recorded. The sum of the blows required for penetration of the second and third 6-inch increments of penetration constitutes the test result or N-value. After the test, the sampler is extracted from the ground and opened to allow visual examination and classification of the retained soil sample. The N-value has been empirically correlated with various soil properties allowing a conservative estimate of the behavior of soils under load. The following tables relate N-values to a qualitative description of soil density and, for cohesive soils, an approximate unconfined compressive strength (Qu):

Cohesionless Soils:

N-Value	Description
0 to 4	Very loose
4 to 10	Loose
10 to 30	Medium dense
30 to 50	Dense
Above 50	Very dense

Cohesive Soils:

N-Value	Description	Qu (ton/ft^2)
0 to 2	Very soft	Below 0.25
2 to 4	Soft	0.25 to 0.50
4 to 8	Medium stiff	0.50 to 1.0
8 to 15	Stiff	1.0 to 2.0
15 to 30	Very stiff	2.0 to 4.0
Above 30	Hard	Above 4.0

The tests are usually performed at 5-foot intervals. However, more frequent or continuous testing is done by our firm through depths where a more accurate definition of the soils is required. The test holes are advanced to the test elevations by rotary drilling with a cutting bit, using circulating fluid to remove the cuttings and hold the fine grains in suspension. The circulating fluid, which is a bentonitic drilling mud, is also used to keep the hole open below the water table by maintaining an excess hydrostatic pressure inside the hole. In some soil deposits, particularly highly pervious ones, NX-size flush-coupled casing must be driven to just above the testing depth to keep the hole open and/or prevent the loss of circulating fluid.

Representative split-spoon samples from each sampling interval and from every different stratum are brought to our laboratory in air-tight jars for further evaluation and testing, if necessary. After thorough examination and testing of the samples, the samples are discarded unless prior arrangements have been made. After completion of a test boring, the hole is kept open until a steady state groundwater level is recorded. The hole is then sealed, if necessary, and backfilled.

A hammer with an automatic drop release (auto-hammer) is sometimes used. In this case, a correction factor is applied to the raw blow counts, since the energy efficiency of the auto-hammer is greater than that of the safety hammer. The auto-hammer blow counts are corrected to equivalent safety hammer "N" values, based upon calibration of the auto-hammer (per ASTM D4633) and standard practice.

Auger Borings

Auger borings are used when a relatively large, continuous sampling of soil strata close to ground surface is desired. A 4-inch diameter, continuous flight, helical auger with a cutting head at its end is screwed into the ground in 5-foot sections. It is powered by the rotating action of the Kelly bar of a rotary drill rig. The sample is recovered by withdrawing the auger out of the ground without rotating it. The soil sample so obtained is classified and representative samples put in bags or jars and brought back to the laboratory for further classification and testing.

Hand Auger Borings

Hand auger borings are used, if soil conditions are favorable, when the soil strata are to be determined within a shallow (approximately 5 to 9 feet) depth or when access is not available to power drilling equipment. A 3-inch diameter, hand bucket auger with a cutting head is simultaneously turned and pressed into the ground. The bucket auger is retrieved to the surface at approximately 6-inch intervals and its contents emptied for inspection. The soil sample so obtained is classified and representative samples put in bags or jars and transported to the laboratory for further classification and testing.

Laboratory Test Methods

Soil samples returned to our laboratory are examined by a geotechnical engineer or geotechnician to obtain more accurate descriptions of the soil strata. Laboratory testing is performed on selected samples as deemed necessary to aid in soil classification and to further define engineering properties of the soils. The test results are presented on the soil boring logs at the depths at which the respective sample was recovered, except that grain size distributions or selected other test results may be presented on separate tables, figures or plates as described in this report. The soil descriptions shown on the logs are based upon a visual-manual classification procedure in general accordance with the Unified Soil Classification System (ASTM D-2488-84) and standard practice. Following is a list of abbreviations which may be used on the boring logs or elsewhere in this report.

-200 - Fines Content (percent passing the No. 200 sieve); ASTM D1140
DD - Dry Density of Undisturbed Sample; ASTM D2937
Gs - Specific Gravity of Soil; ASTM D854
k - Hydraulic Conductivity (Coefficient of Permeability)
LL - Liquid Limit; ASTM D423
OC - Organic Content; ASTM D2974
pH - pH of Soil; ASTM D2976
PI - Plasticity Index (LL-PL); ASTM D424
PL - Plastic Limit; ASTM D424
Qp - Unconfined Compressive Strength by Pocket Penetrometer;
Qu - Unconfined Compressive Strength; ASTM D2166 (soil), D7012 (rock)
SL - Shrinkage Limit; ASTM D427
ST - Splitting Tensile Strength; ASTM D3967 (rock)
USCS - Unified Soil Classification System; ASTM D2487, D2488
w - Water (Moisture) Content; ASTM D2216

Soil Classifications

The soil descriptions presented on the soil boring logs are based upon the Unified Soil Classification System (USCS), which is the generally accepted method (ASTM D-2487 and D-2488) for classifying soils for engineering purposes. The following modifiers are the most commonly used in the descriptions.

For Sands:	Modifier	Fines, Sand or Gravel Content*
	with silt or with clay	5% to 12% fines
	silty or clayey	12% to 50% fines
	with gravel or with shell	15% to 50% gravel or shell

For Silts or Clays:	Modifier	Fines, Sand or Gravel Content*
	with sand	15% to 30% sand and gravel; and % sand > % gravel
	sandy	30% to 50% sand and gravel; and % sand > % gravel
	with gravel	15% to 30% sand and gravel; and % sand < % gravel
	gravelly	30% to 50% sand and gravel; and % sand < % gravel

* May be determined by laboratory testing or estimated by visual/manual procedures.
Fines content is the combined silt and clay content, or the percent passing the No. 200 sieve.

Other soil classification standards may be used, depending on the project requirements. The AASHTO classification system is commonly used for highway design purposes and the USDA soil textural classifications are commonly used for septic (on-site sewage disposal) system design purposes.

TABLE 1

Summary of Soil Survey
Water Main Replacement, Canal Road
Palmetto, Manatee County, Florida

Soil Type	General Description	Seasonal High Water Table
5 – Bradenton fine sand, limestone substratum	This complex is found in nearly level, poorly drained low lying ridges and hammocks. Slopes are smooth and range from 0 to 2 percent. Typically, the soils consist of sand to a depth of 19 inches underlain by sandy loam to a depth of 47 inches. Below this, the soil is typically hard limestone with fractures and solution holes to a depth of 80 inches.	In undrained areas, within 10 inches of the natural ground surface.
13 – Chobee loamy fine sand	This complex is found in nearly level, very poorly drained small to large depressions, poorly defined drainageways, and on broad, low flats. Slopes are smooth to concave and range from 0 to 2 percent. Typically, the soils consist of loamy fine sand to a depth of 8 inches underlain by sandy clay loam to a depth of 51 inches. Below this, the soils typically consist of calcareous loamy fine sand and fine sand to a depth of 80 inches.	In undrained areas, above the surface or within a depth of 10 inches from the natural ground surface.
14 – Chobee variant sandy clay loam	This complex is found on nearly level, very poorly drained shallow depressions. Slopes are concave and less than 2 percent. Typically, the soils consist of sandy clay loam to a depth of 35 inches underlain by sandy loam to a depth of 40 inches. Below this, the soils are typically loamy sand to sand with some shell fragments to a depth of 80 inches.	In undrained areas, within 10 inches of the natural ground surface.

18 – Delray-Pomona complex	This complex is found on nearly level, broad gassy sloughs where there are poorly defined stream channels in some places, and some areas are located around larger ponds. The soils are so intermixed that they could not be mapped separately at the scale selected for mapping. Slopes are less than 2 percent.	In undrained areas, at or near the natural ground surface.
20 – EauGallie fine sand	This complex is found on nearly level, poorly drained broad areas of flatwoods. Slopes are smooth and range from 0 to 2 percent. Typically, the soils consist of sand to a depth of 42 inches underlain by sandy clay loam to a depth of 50 inches. Below this, the soils are typically fine sand, loamy fine sand and fine sandy loam to a depth of 65 inches.	In undrained areas, within 10 inches of the natural ground surface.
48 – Wabasso fine sand	This complex is found in nearly level, poorly drained broad flatwoods. Slopes are less than 2 percent. Typically, the soils consist of sand with varying amounts of organic material coating to a depth of 37 inches underlain by loamy material to a depth of 65 inches. Below this, the soils are typically sand with many shell fragments to a depth of 80 inches.	In undrained areas, within 10 to 40 inches of the natural ground surface.

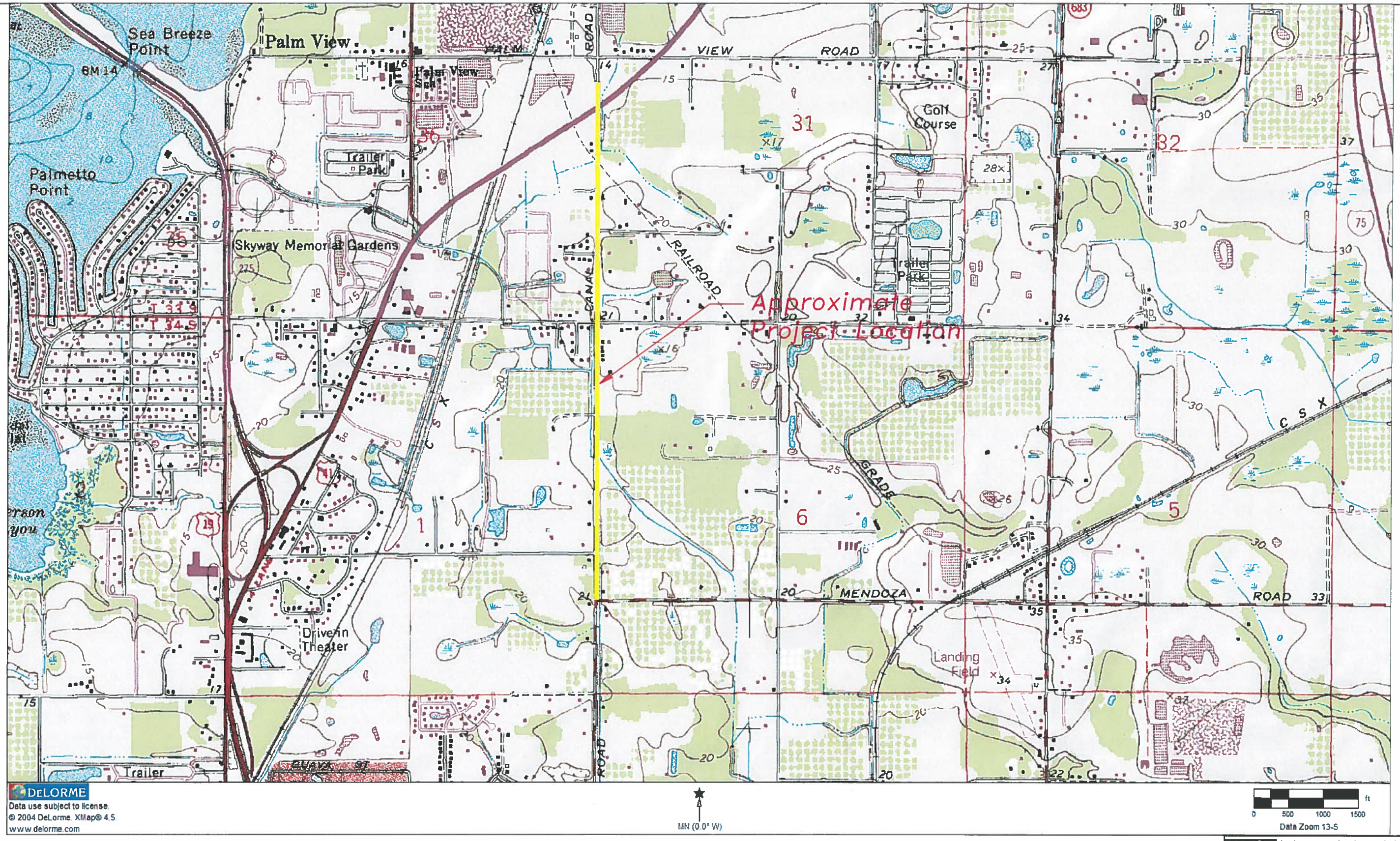

Ardaman & Associates, Inc.
Geotechnical, Environmental and Materials Consultants

Site Location on USGS Map
Water Main Replacement, Canal Rd.
Mendoza Rd. to U.S. 41, Palmetto
Manatee County, Florida

DRAWN BY: KGS	CHECKED BY:	DATE: 4/24/15
FILE NO. 14-7440	APPROVED BY:	FIGURE: 1

Map Key	
Map Unit Symbol	**Map Unit Name**
5-	Bradenton fine sand, limestone substratum
13-	Chobee loamy fine sand
14-	Chobee variant sandy clay loam
18-	Delray-Pomona complex
20-	EauGallie fine sand
48-	Wabasso fine sand

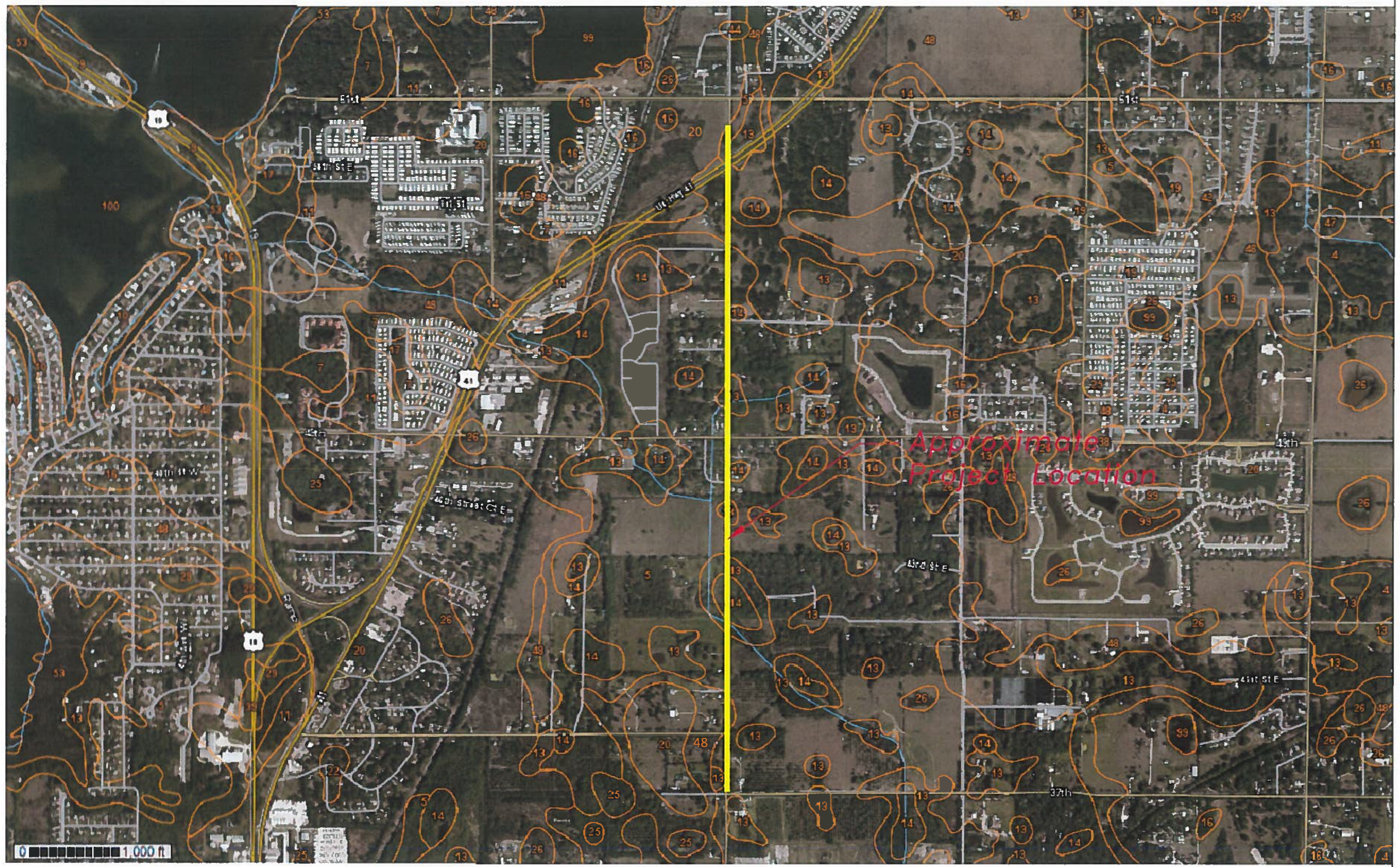

N

Ardaman & Associates, Inc.
Geotechnical, Environmental and Materials Consultants

Site Location on Soils Map
Water Main Replacement, Canal Rd.
Mendoza Rd. to U.S. 41, Palmetto
Manatee County, Florida

DRAWN BY: KGS	CHECKED BY:	DATE: 4/24/15
FILE NO. 14-7440	APPROVED BY:	FIGURE: 2

Base Map From: Websoilsurvey.nrcs.usda.gov

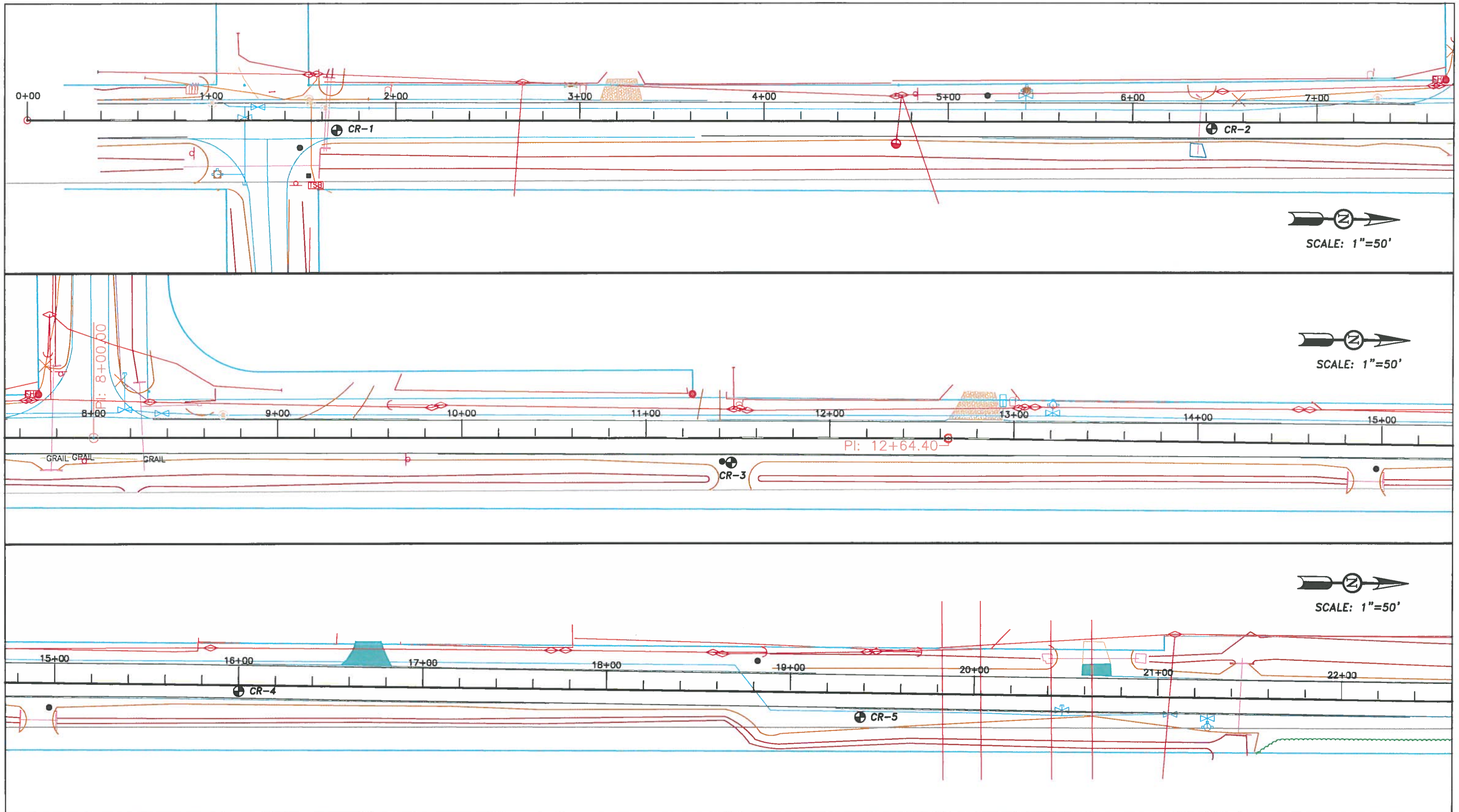

TEST BORING LOCATIONS

Base Drawing By: Stantec

Ardaman & Associates, Inc.
Geotechnical, Environmental and Materials Consultants

Boring Location Plan
Water Main Replacement, Canal Rd.
Mendoza Rd. to U.S. 41, Palmetto
Manatee County, Florida

DRAWN BY: KGS	CHECKED BY:	DATE: 4/24/15
FILE NO. 14-7440	APPROVED BY:	FIGURE: 3

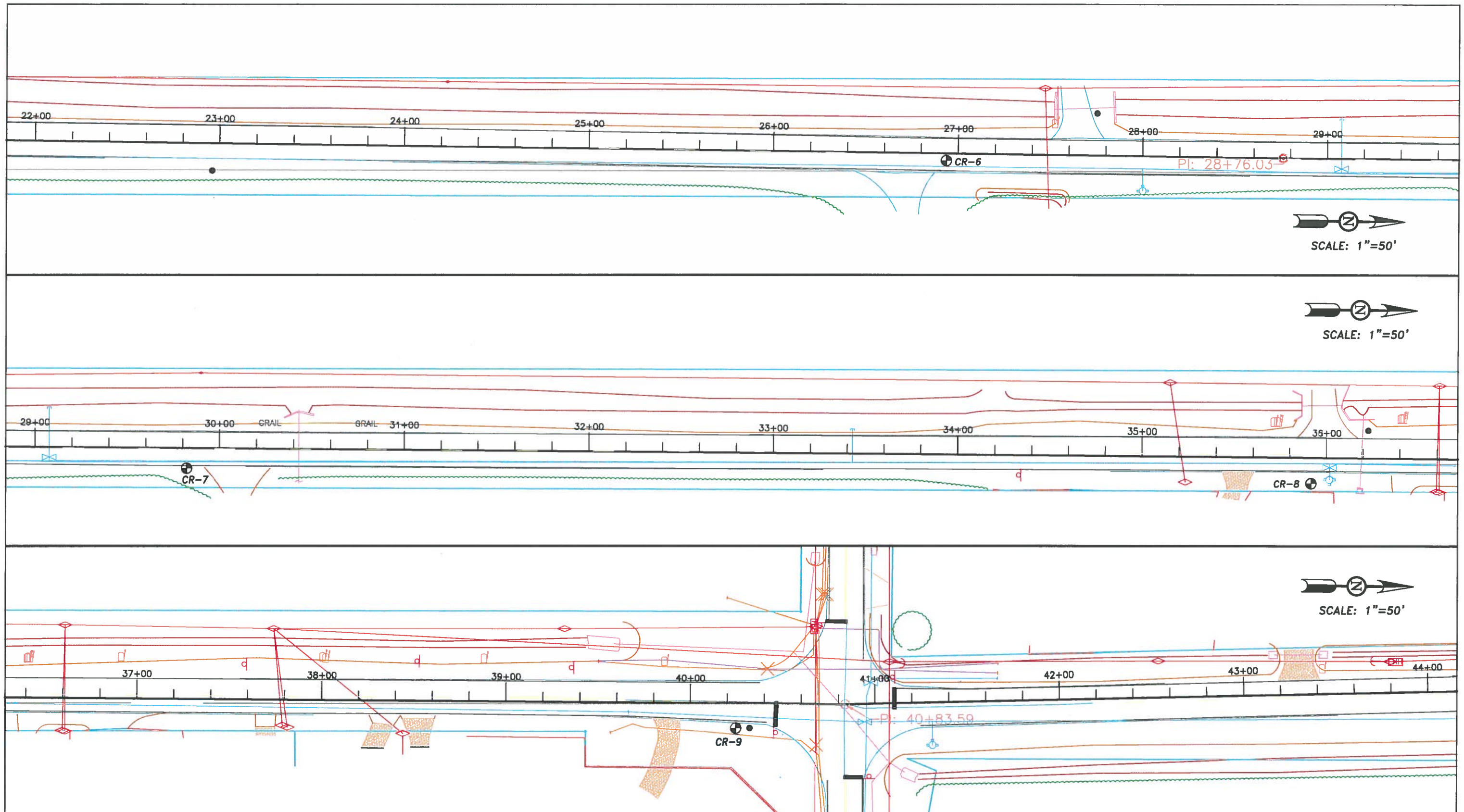

TEST BORING LOCATIONS

Base Drawing By: Stantec

Ardaman & Associates, Inc.
Geotechnical, Environmental and Materials Consultants

Boring Location Plan
Water Main Replacement, Canal Rd.
Mendoza Rd. to U.S. 41, Palmetto
Manatee County, Florida

DRAWN BY: KGS	CHECKED BY:	DATE: 4/24/15
FILE NO. 14-7440	APPROVED BY:	FIGURE: 4

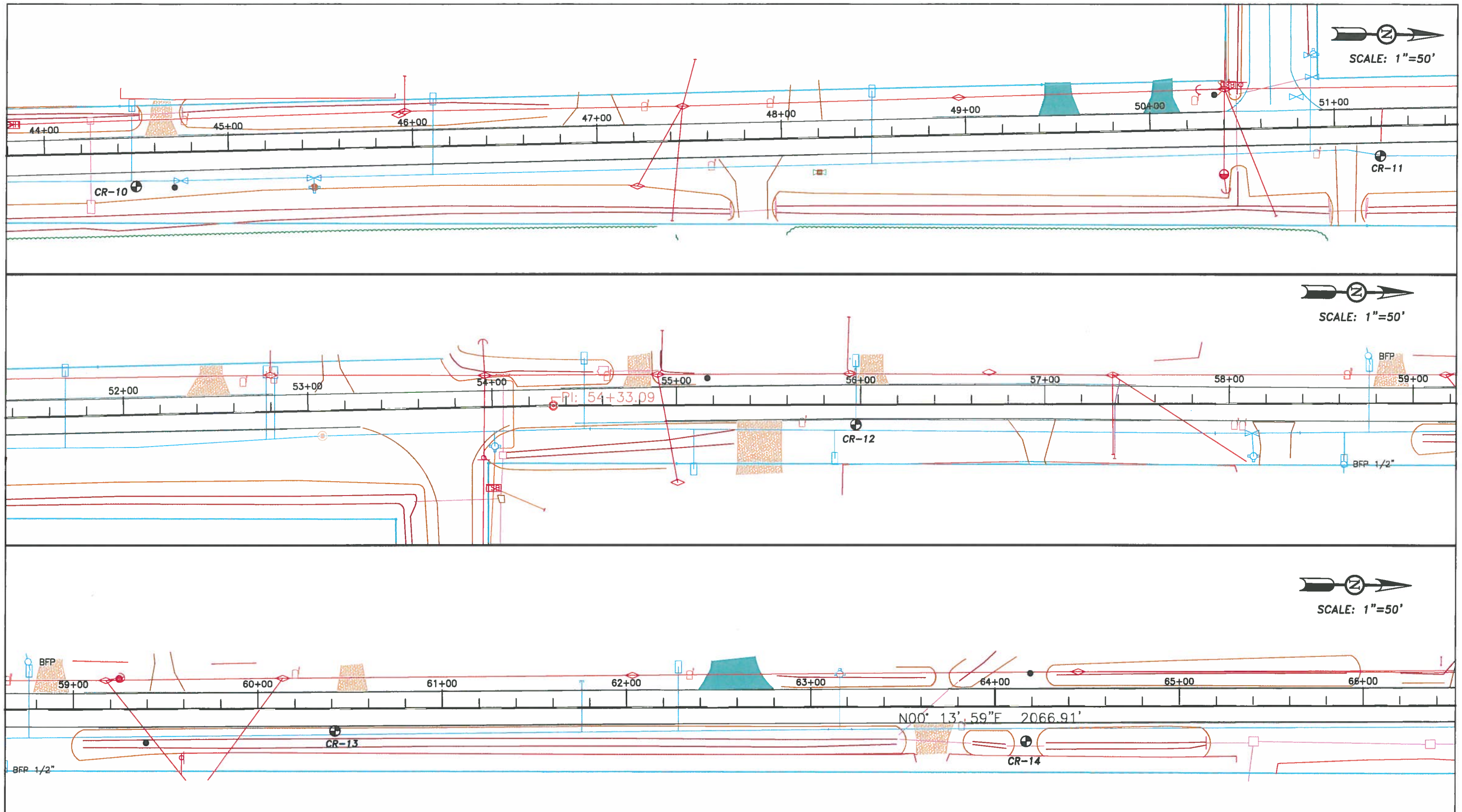

TEST BORING LOCATIONS

Base Drawing By: Stantec

Ardaman & Associates, Inc.
Geotechnical, Environmental and Materials Consultants

Boring Location Plan
Water Main Replacement, Canal Rd.
Mendoza Rd. to U.S. 41, Palmetto
Manatee County, Florida

DRAWN BY: KGS	CHECKED BY:	DATE: 4/24/15
FILE NO. 14-7440	APPROVED BY:	FIGURE: 5

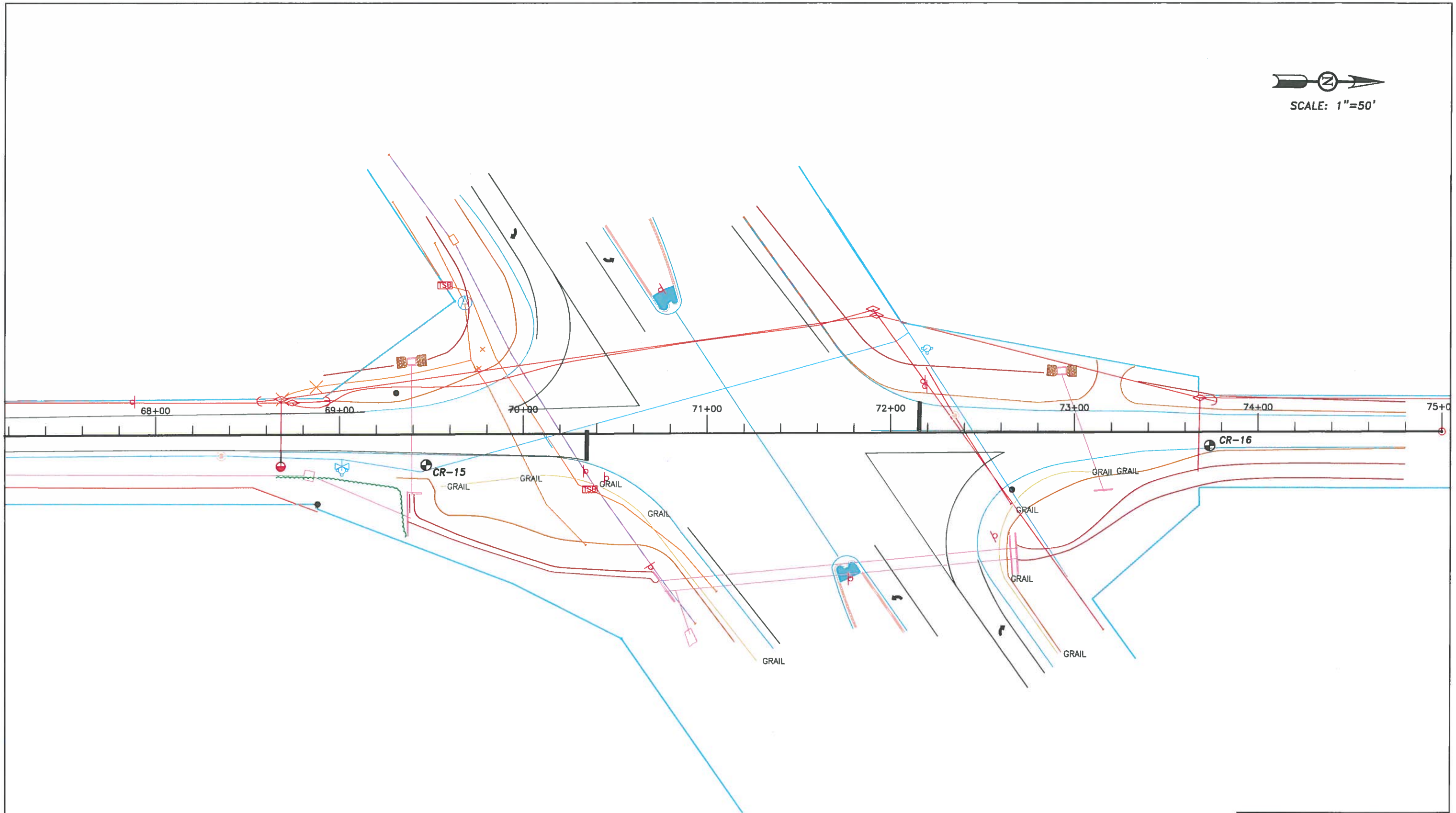

TEST BORING LOCATIONS

Base Drawing By: Stantec

Ardaman & Associates, Inc.
Geotechnical, Environmental and Materials Consultants

Boring Location Plan
Water Main Replacement, Canal Rd.
Mendoza Rd. to U.S. 41, Palmetto
Manatee County, Florida

DRAWN BY: KGS	CHECKED BY:	DATE: 4/24/15
FILE NO. 14-7440	APPROVED BY:	FIGURE: 6

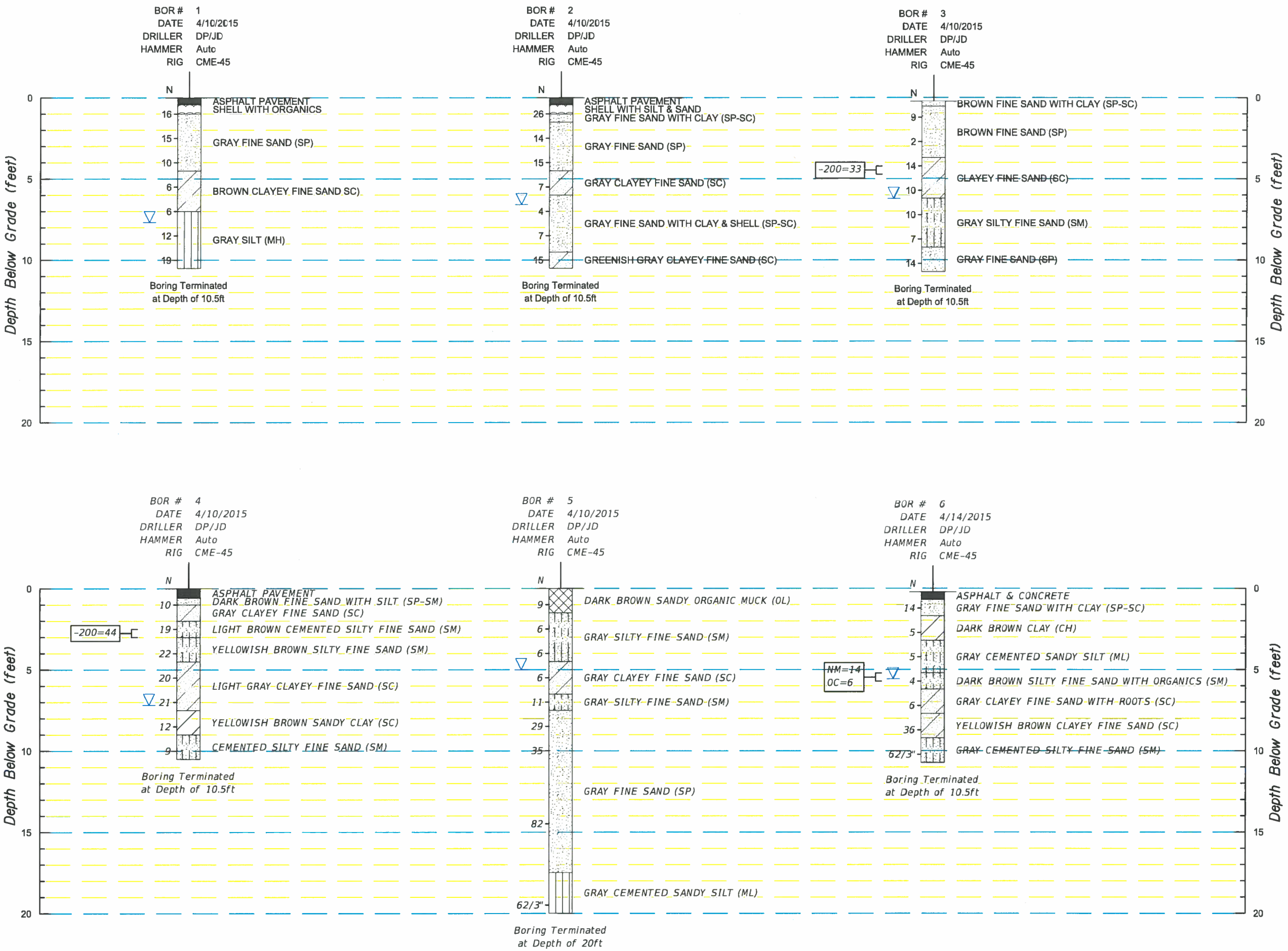

LEGEND

- ▽ GROUNDWATER LEVEL MEASURED ON DATE DRILLED
- N SPT N-VALUE IN BLOWS PER FOOT (UNLESS OTHERWISE NOTED)

SPT N VALUES CONVERTED TO EQUIVALENT SAFETY HAMMER

- NM WATER CONTENT (%)
- OC ORGANIC CONTENT (%)
- -200 FINES PASSING THE NO. 200 SIEVE (%)
- GNM GROUND WATER NOT MEASURED

GRANULAR MATERIALS–RELATIVE DENSITY	SPT (BLOWS/FOOT)
VERY LOOSE	LESS THAN 4
LOOSE	4–10
MEDIUM DENSE	10–30
DENSE	30–50
VERY DENSE	GREATER THAN 50

SILTS AND CLAYS CONSISTENCY	SPT (BLOWS/FOOT)
VERY SOFT	LESS THAN 4
SOFT	2–4
FIRM	4–8
STIFF	8–15
VERY STIFF	15–30
HARD	GREATER THAN 30

Ardaman & Associates, Inc.
Geotechnical, Environmental and Materials Consultants

Soil Boring Logs
Water Main Replacement, Canal Rd.
Mendoza Rd. to U.S. 41, Palmetto
Manatee County, Florida

DRAWN BY: KGS	CHECKED BY:	DATE: 4/28/15
FILE NO. 14-7440	APPROVED BY:	FIGURE: 7

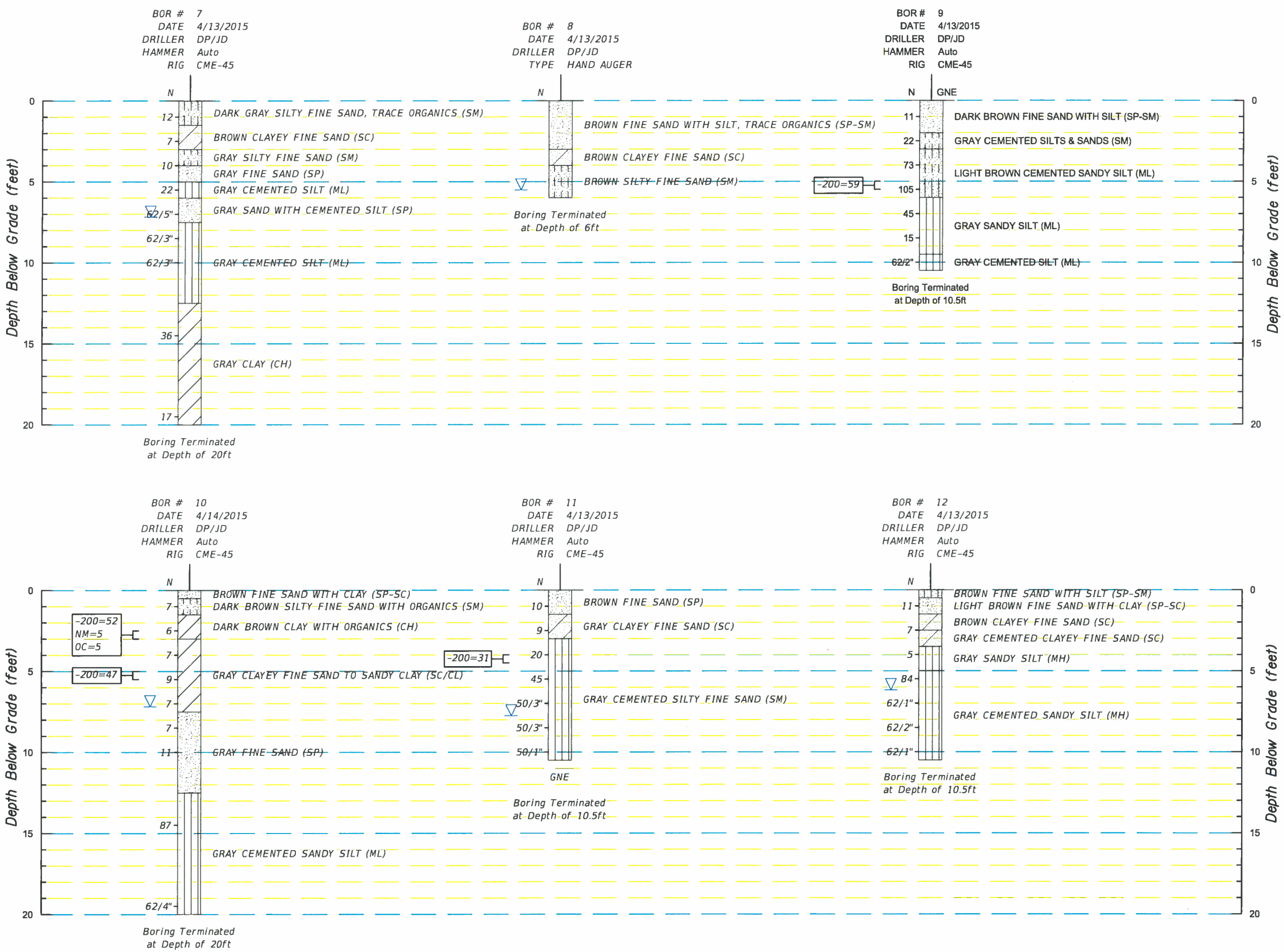

LEGEND

- ▽ GROUNDWATER LEVEL MEASURED ON DATE DRILLED
- N SPT N-VALUE IN BLOWS PER FOOT (UNLESS OTHERWISE NOTED)
- SPT N VALUES CONVERTED TO EQUIVALENT SAFETY HAMMER
- NM WATER CONTENT (%)
- OC ORGANIC CONTENT (%)
- -200 FINES PASSING THE NO. 200 SIEVE (%)
- GNM GROUND WATER NOT MEASURED

GRANULAR MATERIALS-RELATIVE DENSITY	SPT (BLOWS/FOOT)
VERY LOOSE	LESS THAN 4
LOOSE	4-10
MEDIUM DENSE	10-30
DENSE	30-50
VERY DENSE	GREATER THAN 50

SILTS AND CLAYS CONSISTENCY	SPT (BLOWS/FOOT)
VERY SOFT	LESS THAN 4
SOFT	2-4
FIRM	4-8
STIFF	8-15
VERY STIFF	15-30
HARD	GREATER THAN 30

Ardaman & Associates, Inc.
Geotechnical, Environmental and Materials Consultants

Soil Boring Logs
Water Main Replacement, Canal Rd.
Mendoza Rd. to U.S. 41, Palmetto
Manatee County, Florida

DRAWN BY: KGS	CHECKED BY:	DATE: 4/28/15
FILE NO. 14-7440	APPROVED BY:	FIGURE: 8

LEGEND

▽ GROUNDWATER LEVEL MEASURED ON DATE DRILLED

N SPT N-VALUE IN BLOWS PER FOOT (UNLESS OTHERWISE NOTED)

SPT N VALUES CONVERTED TO EQUIVALENT SAFETY HAMMER

NM WATER CONTENT (%)

OC ORGANIC CONTENT (%)

-200 FINES PASSING THE NO. 200 SIEVE (%)

GNM GROUND WATER NOT MEASURED

GRANULAR MATERIALS-- RELATIVE DENSITY	SPT (BLOWS/FOOT)
VERY LOOSE	LESS THAN 4
LOOSE	4--10
MEDIUM DENSE	10--30
DENSE	30--50
VERY DENSE	GREATER THAN 50

SILTS AND CLAYS CONSISTENCY	SPT (BLOWS/FOOT)
VERY SOFT	LESS THAN 4
SOFT	2--4
FIRM	4--8
STIFF	8--15
VERY STIFF	15--30
HARD	GREATER THAN 30

Ardaman & Associates, Inc.
Geotechnical, Environmental and Materials Consultants

Soil Boring Logs
Water Main Replacement, Canal Rd.
Mendoza Rd. to U.S. 41, Palmetto
Manatee County, Florida

DRAWN BY: KGS	CHECKED BY:	DATE: 4/28/15
FILE NO. 14-7440	APPROVED BY:	FIGURE: 9

Florida Department of Environmental Protection

Southwest District Office
13051 North Telecom Parkway
Temple Terrace, FL 33637-0926

Rick Scott
Governor

Carlos Lopez-Cantera
Lt. Governor

Jonathan P. Steverson
Secretary

December 15, 2015

Manatee County
c/o Sia Mollanazar
1022 26th Avenue East
Bradenton, Florida 34208
Sia.mollanazar@mymanatee.org

File No. 41-0340082-001, Manatee County

Dear Mr. Mollanazar:

On December 04, 2015, we received your notice of intent to use a General Permit (GP), pursuant to Rule 62-330.453, Florida Administrative Code (F.A.C.) to replace approximately 7,000 linear feet of PVC potable water main within a road right-of-way. Approximately 6,070 linear feet of 16-inch-diameter water main will be installed by open-cut trenching, and approximately 930 linear feet of 18-inch-diameter water main will be installed by directional drill beneath road crossings. There are no wetlands located within the proposed project areas. This General Permit does not authorize the jack-and-bore installation of approximately 167 linear feet of 16-inch-diameter water main within a 30-inch-diameter steel casing, shown on Sheet 18 of the attached project drawings. Those activities will require a separate form of authorization. The project is located along the Canal Road right-of-way, north of Mendoza Road, to US-41, in Bradenton, Section 36, Township 33 South, Range 17 East, Manatee County, as shown on the attached project drawings.

Your intent to use a general permit has been reviewed by Department staff for three types of authorizations: (1) regulatory authorization, (2) proprietary authorization (related to state-owned submerged lands), and (3) federal authorization. The authority for review and the outcomes of the reviews are listed below. Please read each section carefully.

Your project qualifies for all three authorizations. However, this letter does not relieve you from the responsibility of obtaining other federal, state, or local authorizations that may be required for the activity.

If you change the project from what you submitted, the authorization(s) granted may no longer be valid at the time of commencement of the project. Please contact us prior to beginning your project if you wish to make any changes.

1. Regulatory Review – Approved

Based on the forms, drawings, and documents submitted with your notice, it appears that the project meets the requirements for the General Permit under Rule 62-330.453, F.A.C. Any activities performed under a general permit are subject to general conditions required in Rule 62-330.405, F.A.C. (attached),

and the specific conditions of Rule 62-330.453, F.A.C. (attached). Any deviations from these conditions may subject the permittee to enforcement action and possible penalties.
Please be advised that the construction phase of the GP must be completed within five years from the date the notice to use the GP was received by the Department. If you wish to continue this GP beyond the expiration date, you must notify the Department at least 30 days before its expiration.

Authority for review- Part IV of Chapter 373, F.S., Title 62, F.A.C. and in accordance with the operating agreements executed between the Department and the water management districts, as referenced in Chapter 62-113, F.A.C.

2. Proprietary Review – Not required

The activity does not appear to be located on sovereign submerged lands, and does not require further authorization under Chapter 253 of the Florida Statutes, or Chapters 18-20 or 18-21 of the Florida Administrative Code.

3. Federal Review - SPGP Not Required

Your proposed activity as outlined on your application and attached drawings has been reviewed for compliance with the State Programmatic General Permit IV-R1 and it has been determined to not be within the jurisdiction of the Corps. No further permitting for these activities is required by the Corps.

Authority for review - an agreement with the USACOE entitled "Coordination Agreement Between the U. S. Army Corps of Engineers (Jacksonville District) and the Florida Department of Environmental Protection, or Duly Authorized Designee, State Programmatic General Permit", Section 10 of the Rivers and Harbor Act of 1899, and Section 404 of the Clean Water Act.

Additional Information

Please retain this general permit. The activities may be inspected by authorized state personnel in the future to ensure compliance with appropriate statutes and administrative codes. If the activities are not in compliance, you may be subject to penalties under Chapter 373, F.S., and Chapter 18-14, F.A.C.

NOTICE OF RIGHTS

This action is final and effective on the date filed with the Clerk of the Department unless a petition for an administrative hearing is timely filed under Sections 120.569 and 120.57, F.S., before the deadline for filing a petition. On the filing of a timely and sufficient petition, this action will not be final and effective until further order of the Department. Because the administrative hearing process is designed to formulate final agency action, the filing of a petition means that the Department's final action may be different from the position taken by it in this notice.

<u>Petition for Administrative Hearing</u>
A person whose substantial interests are affected by the Department's action may petition for an administrative proceeding (hearing) under sections 120.569 and 120.57, Florida Statutes. Pursuant to rule 28-106.201, Florida Administrative Code, a petition for an administrative hearing must contain the following information:

(a) The name and address of each agency affected and each agency's file or identification number, if known;

(b) The name, address, any email address, any facsimile number, and telephone number of the petitioner; the name, address, and telephone number of the petitioner's representative, if any, which shall be the address for service purposes during the course of the proceeding; and an explanation of how the petitioner's substantial interests are or will be affected by the agency determination;
(c) A statement of when and how the petitioner received notice of the agency decision;
(d) A statement of all disputed issues of material fact. If there are none, the petition must so indicate;
(e) A concise statement of the ultimate facts alleged, including the specific facts that the petitioner contends warrant reversal or modification of the agency's proposed action;
(f) A statement of the specific rules or statutes that the petitioner contends require reversal or modification of the agency's proposed action, including an explanation of how the alleged facts relate to the specific rules or statutes; and
(g) A statement of the relief sought by the petitioner, stating precisely the action that the petitioner wishes the agency to take with respect to the agency's proposed action.

The petition must be filed (received by the Clerk) in the Office of General Counsel of the Department at 3900 Commonwealth Boulevard, Mail Station 35, Tallahassee, Florida 32399-3000 or at Agency_Clerk@dep.state.fl.us. Also, a copy of the petition shall be mailed to the applicant at the address indicated above at the time of filing.

Time Period for Filing a Petition

In accordance with rule 62-110.106(3), Florida Administrative Code, petitions for an administrative hearing by the applicant must be filed within 21 days of receipt of this written notice. Petitions filed by any persons other than the applicant, and other than those entitled to written notice under section 120.60(3), Florida Statutes, must be filed within 21 days of publication of the notice or within 21 days of receipt of the written notice, whichever occurs first. Under section 120.60(3), Florida Statutes, however, any person who has asked the Department for notice of agency action may file a petition within 21 days of receipt of such notice, regardless of the date of publication. The failure to file a petition within the appropriate time period shall constitute a waiver of that person's right to request an administrative determination (hearing) under sections 120.569 and 120.57, Florida Statutes, or to intervene in this proceeding and participate as a party to it. Any subsequent intervention (in a proceeding initiated by another party) will be only at the discretion of the presiding officer upon the filing of a motion in compliance with rule 28-106.205, Florida Administrative Code.

Extension of Time

Under rule 62-110.106(4), Florida Administrative Code, a person whose substantial interests are affected by the Department's action may also request an extension of time to file a petition for an administrative hearing. The Department may, for good cause shown, grant the request for an extension of time. Requests for extension of time must be filed with the Office of General Counsel of the Department at 3900 Commonwealth Boulevard, Mail Station 35, Tallahassee, Florida 32399-3000, before the applicable deadline for filing a petition for an administrative hearing. A timely request for extension of time shall toll the running of the time period for filing a petition until the request is acted upon.

Mediation

Mediation is not available in this proceeding.

FLAWAC Review

The applicant, or any party within the meaning of Section 373.114(1)(a) or 373.4275, F.S., may also seek appellate review of this order before the Land and Water Adjudicatory Commission under Section 373.114(1) or 373.4275, F.S. Requests for review before the Land and Water Adjudicatory Commission must be filed with the Secretary of the Commission and served on the Department within 20 days from the date when the order is filed with the Clerk of the Department.

Judicial Review

Any party to this action has the right to seek judicial review pursuant to Section 120.68, F.S., by filing a Notice of Appeal pursuant to Rules 9.110 and 9.190, Florida Rules of Appellate Procedure, with the Clerk of the Department in the Office of General Counsel, 3900 Commonwealth Boulevard, M.S. 35, Tallahassee, Florida 32399-3000; and by filing a copy of the Notice of Appeal accompanied by the applicable filing fees with the appropriate District Court of Appeal. The Notice of Appeal must be filed within 30 days from the date this action is filed with the Clerk of the Department.

Executed in Hillsborough County, Florida.

STATE OF FLORIDA DEPARTMENT
OF ENVIRONMENTAL PROTECTION

Sincerely,

Mark Langford
Environmental Consultant
Permitting and Waste Cleanup Program
Southwest District

Enclosures:
Ch. 62-330.453, F.A.C.
General Conditions for All General Permits, Ch. 62-330.405, F.A.C.
Attachment "A" For Discretionary Publication

Attachment:
Project drawings

Copies furnished to:
Stephen MacEachern, Stantec Consulting Services, Inc.; Stephen.maceachern@stantec.com

CERTIFICATE OF SERVICE

The undersigned duly designated deputy clerk hereby certifies that this determination, including all copies, was mailed before the close of business on December 15, 2015, to the above listed persons.

FILING AND ACKNOWLEDGMENT

FILED, on this date, pursuant to 120.52(7),
Florida Statutes, with the designated Department Clerk,
receipt of which is hereby acknowledged.

Clerk Rhonda Hughes Date December 15, 2015

62-330.453 General Permit for Installation, Maintenance, Repair, and Removal of Utility Lines.

(1) A general permit is granted for the installation, maintenance, repair, and removal of underground utility lines, cable, conduit, or pipeline transmitting electricity, communication signals, potable water, raw water, reclaimed water, domestic wastewater, propane gas or natural gas.

(2) For the purposes of this general permit:

(a) "Directional drilling" means the linear or curvilinear, excavation of a tunnel or conduit, in any direction, through the use of drilling equipment that can change direction during excavation; this also includes borehole reaming and pulling following primary drilling.

(b) "Jack-and-bore" means the linear, primarily lateral excavation of a tunnel, typically between excavated subgrade pits, through use of drilling equipment and encasement which is advanced under mechanical force, and includes similar methods commonly termed as "microtunneling."

(c) "Frac-out" means any release of drilling fluid or slurry which results in above-grade discharge of drilling fluid or slurry or significant loss of such fluid or slurry into the surrounding parent material.

(3) This general permit is limited as follows:

(a) No work occurs within Outstanding Florida Waters, Aquatic Preserves, or Class I waters;

(b) The installation of conduit or pipeline to drain wetlands or other surface waters is not authorized;

(c) Prior to work, existing pipelines shall be evacuated of substances which, if released, could result in a violation of state water quality standards;

(d) The maximum width of the disturbed corridor in wetlands shall not exceed 30 feet.

(e) The total area of forested wetland disturbance shall not exceed 0.5 acre per ten miles of cable, conduit, or pipeline;

(f) Minor above-grade improvements may be constructed in uplands under this general permit, but shall be limited to vents, valves, meter assemblies, relays, junction boxes, pads or similar structures that are directly connected to the utility line, do not create discharges, and which cumulatively comprise no more than 100 square feet of impervious surfaces per mile of utility line.

(g) Installation, maintenance, repair, and removal activities performed via trenching or methods other than directional drilling or jack-and-bore, are subject to the following special conditions:

1. The maximum width of the excavated trench shall not exceed eight feet, with temporary spoil storage banks not to exceed ten feet in width;

2. For a trench with a top width greater than three feet in herbaceous wetlands, the upper layer of the soil horizon shall initially be scraped and segregated into a spoil bank that is separated from the spoil bank resulting from the excavation of the trench for the utility line. The upper layer of the soil horizon shall be replaced as the last step of restored grades to facilitate natural revegetation;

3. Trenching in surface waters shall be limited to wetlands, artificial waters, and residential canal systems;

4. Temporary spoil banks shall contain breaches that prevent impoundment or restriction of surface water flows;

(h) Installation, maintenance, repair, and removal conducted using directional drilling or jack-and-bore methods are subject to the following special conditions:

1. The maximum outside diameter of the cable, conduit or pipeline, including encasement, shall not exceed 24 inches;

2. A minimum of depth of cover, equal to the greater of either five feet, or five times the maximum encased diameter of the utility line to be installed, shall be maintained between the top of the utility line and casing and the soil surface or submerged bottom of any wetland or waterbody being crossed.

3. All work areas associated with directional drilling or jack-and-bore activities, including entrance and exit pits, drill rigs, tanks, pumps, drilling fluid mixing and settling pits, dewatering systems and staging areas for pipe, cables, and drill string, shall be located within uplands.

4. The use of drilling fluids shall not cause or contribute to a violation of state ground water quality criteria or standards, as defined in Chapter 62-520, F.A.C.

5. The permittee shall, at least 48 hours prior to commencement of any directional drilling or jack-and-bore activities, submit to the agency the name, as registered with the Florida Department of State, and all-hours telephone contact information of all contractors responsible for drilling and for containment and cleanup in the event of a drilling fluid frac-out or spill;

6. Contractor shall, at all times during directional drilling activities, maintain appropriate equipment and materials in a readily-accessible location and condition, to effectively contain and clean up a drilling fluid frac-out or spill;

7. The permittee or the permittee's contractor shall, at all times during directional drilling activities, ensure that appropriately-trained personnel monitor downhole equipment position, drilling fluid circulation and pressures, and actively monitor the entire utility line route for surface frac-out of drilling fluids;

8. Drilling activities shall be discontinued and the drilling fluid or slurry shall be contained using appropriate methods as soon as possible, in the event of a drilling fluid frac-out or spill. Removal of drilling fluid or slurry from wetlands and other surface waters shall be initiated and completed in the most expeditious manner practicable. Removed drilling fluid shall be contained or disposed of in an appropriate upland location. Any frac-out or spill of drilling fluid into wetlands or other surface waters shall be reported to Agency staff within 24 hours following detection of the spill or frac-out.

Rulemaking Authority 373.026(7), 373.043, 373.118(1), 373.406(5), 373.4131, 373.414(9), 373.418, 403.805(1) FS. Law Implemented 373.118(1), 373.406(5), 373.413, 373.4131, 373.414(9), 373.416, 373.418, 403.814(1) FS. History–New 10-3-95, Formerly 62-341.453, Amended 10-1-13.

62-330.405 General Conditions for All General Permits

The following general permit conditions are binding upon the permittee and are enforceable under Chapter 373, F.S. These conditions do not apply to the general permit in Section 403.814(12), F.S.

(1) The general permit is valid only for the specific activity indicated. Any deviation from the specified activity and the conditions for undertaking that activity shall constitute a violation of the permit and may subject the permittee to enforcement action and revocation of the permit under Chapter 373, F.S.

(2) This general permit does not eliminate the necessity to obtain any required federal, state, local and special district authorizations prior to the start of any construction, alteration, operation, maintenance, removal or abandonment authorized by this permit.

(3) This general permit does not convey to the permittee or create in the permittee any property right, or any interest in real property, nor does it authorize any entrance upon or activities on property which is not owned or controlled by the permittee, or convey any rights or privileges other than those specified in the general permit.

(4) The general permit does not relieve the permittee from liability and penalties when the permitted activity causes harm or injury to: human health or welfare; animal, plant or aquatic life; or property. It does not allow the permittee to cause pollution that violates state water quality standards.

(5) Section 253.77, F.S., provides that a person may not commence any excavation, construction, or other activity involving the use of state-owned or other lands of the state, the title to which is vested in the Board of Trustees of the Internal Improvement Trust Fund without obtaining the required consent, lease, easement, or other form of authorization authorizing the proposed use. Therefore, the permittee is responsible for obtaining any necessary authorizations from the Board of Trustees prior to commencing activity on state-owned lands.

(6) The authorization to conduct activities under a general permit may be modified, suspended or revoked in accordance with Chapter 120, F.S., and Section 373.429, F.S.

(7) This permit shall not be transferred to a third party except pursuant to Rule 62-330.340, F.A.C.

The permittee transferring the general permit shall remain liable for any corrective actions that may be required as a result of any permit violations prior to sale, conveyance, or other transfer of ownership or control of the permitted project, activity, or the real property at which the permitted project or activity is located.

(8) Upon reasonable notice to the permittee, Agency staff with proper identification shall have permission to enter, inspect, sample and test the permitted system to ensure conformity with the plans and specifications approved by the permit.

(9) The permittee shall maintain any permitted project or activity in accordance with the plans submitted to the Agency and authorized in this general permit.

(10) A permitee's right to conduct a specific activity under this general permit is authorized for a duration of five years.

(11) Activities shall be conducted in a manner that does not cause or contribute to violations of state water quality standards. Performance-based erosion and sediment control best management practices shall be implemented and maintained immediately prior to, during, and after construction as needed to stabilize all disturbed areas, including other measures specified in the permit to prevent adverse impacts to the water resources and adjacent lands. Erosion and sediment control measures shall be installed and maintained in accordance with the *State of Florida Erosion and Sediment Control Designer and Reviewer Manual (Florida Department of Environmental Protection and Florida Department of Transportation June 2007)*, available at www.dep.state.fl.us/water/wetlands/docs/erp/FLErosionSedimentManual_6_07.pdf, and the *Florida Stormwater Erosion and Sedimentation Control Inspector's Manual (Florida Department of Environmental Protection, Nonpoint Source Management Section, Tallahassee, Florida, July 2008)*, available at www.dep.state.fl.us/water/nonpoint/docs/erosion/erosion-inspectors-manual.pdf.

(12) Unless otherwise specified in the general permit, temporary vehicular access within wetlands during construction shall be performed using vehicles generating minimum ground pressure to minimize rutting and other environmental impacts. Within forested wetlands, the permittee shall choose alignments that minimize the destruction of mature wetland trees to the greatest extent practicable. When needed to prevent rutting or soil compaction, access vehicles shall be operated on wooden, composite, metal, or other non-earthen construction mats. In all cases, access in wetlands shall comply with the following:

(a) Access within forested wetlands shall not include the cutting or clearing of any native wetland tree having a diameter 4 inches or greater at breast height;

(b) The maximum width of the construction access area shall be limited to 15 feet;

(c) All mats shall be removed within 72 hours after the work commences; and

(d) Areas disturbed for access shall be restored to natural grades immediately after the maintenance or repair is completed.

(13) Barges or other work vessels used to conduct in-water activities shall be operated in a manner that prevents unauthorized dredging, water quality violations, and damage to submerged aquatic communities.

(14) The construction, alteration, or use of the authorized project shall not adversely impede navigation or create a navigational hazard in the water body.

(15) Except where specifically authorized in a general permit, activities must not:

(a) Impound or obstruct existing water flow, cause adverse impacts to existing surface water storage and conveyance capabilities, or otherwise cause adverse water quantity or flooding impacts to receiving water and adjacent lands;

(b) Cause an adverse impact to the maintenance of surface or ground water levels or surface water flows established pursuant to Section 373.042, F.S., or a Works of the District established pursuant to Section 373.086, F.S.; or

(16) If any prehistoric or historic artifacts, such as pottery or ceramics, stone tools or metal implements, dugout canoes, or any other physical remains that could be associated with Native American

cultures, or early colonial or American settlement are encountered at any time within the project site area, work involving subsurface disturbance in the immediate vicinity of such discoveries shall cease. The permittee or other designee shall contact the Florida Department of State, Division of Historical Resources, Compliance and Review Section, at (850) 245-6333 or (800) 847-7278, as well as the appropriate permitting agency office. Such subsurface work shall not resume without verbal or written authorization from the Division of Historical Resources. If unmarked human remains are encountered, all work shall stop immediately and notification shall be provided in accordance with Section 872.05, F.S.

(17) The activity must be capable, based on generally accepted engineering and scientific principles, of being performed and of functioning as proposed, and must comply with any applicable District special basin and geographic area criteria.

(18) The permittee shall comply with the following when performing work within waters accessible to federally- or state-listed aquatic species, such as manatees, marine turtles, smalltooth sawfish, and Gulf sturgeon:

(a) All vessels associated with the project shall operate at "Idle Speed/No Wake" at all times while in the work area and where the draft of the vessels provides less than a four-foot clearance from the bottom. All vessels will follow routes of deep water whenever possible.

(b) All deployed siltation or turbidity barriers shall be properly secured, monitored, and maintained to prevent entanglement or entrapment of listed species.

(c) All in-water activities, including vessel operation, must be shutdown if a listed species comes within 50 feet of the work area. Activities shall not resume until the animal(s) has moved beyond a 50-foot radius of the in-water work, or until 30 minutes elapses since the last sighting within 50 feet. Animals must not be herded away or harassed into leaving. All on-site project personnel are responsible for observing water-related activities for the presence of listed species.

(d) Any listed species that is killed or injured by work associated with activities performed shall be reported immediately to the Florida Fish and Wildlife Conservation Commission (FWC) Hotline at 1(888)404-3922 and ImperiledSpecies@myFWC.com.

(e) Whenever there is a spill or frac-out of drilling fluid into waters accessible to the above species during a directional drilling operation, the FWC shall be notified at imperiledspecies@myfwc.com with details of the event within 24 hours following detection of the spill or frac-out.

(19) The permittee shall hold and save the Agency harmless from any and all damages, claims, or liabilities which may arise by reason of the construction, alteration, operation, maintenance, removal, abandonment or use of any activity authorized by the general permit.

(20) The permittee shall immediately notify the Agency in writing of any submitted information that is discovered to be inaccurate.

Rulemaking Authority 373.026(7), 373.043, 373.118(1), 373.406(5), 373.4131, 373.414(9), 373.4145, 373.418, 403.805(1) FS. Law Implemented 373.044, 373.118(1), 373.129, 373.136, 373.406(5), 373.413, 373.4131, 373.414(9), 373.4145, 373.416, 373.422, 373.423, 373.429, 403.814(1) FS. History–New 10-3-95, Amended 10-1-07, Formerly 62-341.215, Amended 10-1-13.

ATTACHMENT "A" FOR DISCRETIONARY PUBLICATION OF NOTICE OF DETERMINATION OF QUALIFICATION FOR A GENERAL PERMIT

In the Matter of an Application
for a Determination of Qualification
for a General Permit by:

Manatee County
c/o Sia Mollanazar
1022 26th Avenue East
Bradenton, Florida 34208

DEP File No.: 41-0340082-001; County: Manatee

The Department of Environmental Protection gives notice that it has received a request for authorization to replace approximately 7,000 linear feet of PVC potable water main within a road right-of-way. Approximately 6,070 linear feet of 16-inch-diameter water main will be installed by open-cut trenching, and approximately 930 linear feet of 18-inch-diameter water main will be installed by directional drill beneath road crossings. There are no wetlands located within the proposed project areas. This General Permit does not authorize the jack-and-bore installation of approximately 167 linear feet of 16-inch-diameter water main within a 30-inch-diameter steel casing, shown on Sheet 18 of the attached project drawings. Those activities will require a separate form of authorization. The project is located along the Canal Road right-of-way, north of Mendoza Road, to US-41, in Bradenton, Section 36, Township 33 South, Range 17 East, Manatee County, as shown on the attached project drawings. The Department has determined that the project qualifies for a general permit established under 62-330.453, F.A.C.

A person whose substantial interests are affected by the Department's action may petition for an administrative proceeding (hearing) under sections 120.569 and 120.57 of the F.S. The petition must contain the information set forth below and must be filed (received by the clerk) in the Office of General Counsel of the Department at 3900 Commonwealth Boulevard, Mail Station 35, Tallahassee, Florida 32399-3000.

Mediation is not available.

If a timely and sufficient petition for an administrative hearing is filed, other persons whose substantial interests will be affected by the outcome of the administrative process have the right to petition to intervene in the proceeding. Intervention will be permitted only at the discretion of the presiding officer upon the filing of a motion in compliance with rule 28-106.205 of the Florida Administrative Code.

In accordance with rule 62-110.106(3), F.A.C., petitions for an administrative hearing must be filed within 21 days of publication of the notice or receipt of written notice, whichever occurs first. Under rule 62-110.106(4) of the F.A.C., a person whose substantial interests are affected by the Department's action may also request an extension of time to file a petition for an administrative hearing. The Department may, for good cause shown, grant the request for an extension of time. Requests for extension of time must be filed with the Office of General Counsel of the Department at 3900 Commonwealth Boulevard, Mail Station 35, Tallahassee, Florida 32399-3000 prior to the applicable deadline. A timely request for extension of time shall toll the running of the time period for filing a petition until the request is acted upon. Upon motion by the requesting party showing that the failure to file a request for an extension of

time before the deadline was the result of excusable neglect, the Department may also grant the requested extension of time.

The petitioner shall mail a copy of the petition to the applicant at the address indicated above at the time of filing. The failure of any person to file a petition for an administrative hearing within the appropriate time period shall constitute a waiver of that right.

A petition that disputes the material facts on which the Department's action is based must contain the following information:

(a) The name and address of each agency affected and each agency's file or identification number, if known;
(b) The name, address, and telephone number of the petitioner; the name, address, and telephone number of the petitioner's representative, if any, which shall be the address for service purposes during the course of the proceeding; and an explanation of how the petitioner's substantial interests are or will be affected by the agency determination;
(c) A statement of when and how the petitioner received notice of the agency decision;
(d) A statement of all disputed issues of material fact. If there are none, the petition must so indicate;
(e) A concise statement of the ultimate facts alleged, including the specific facts the petitioner contends warrant reversal or modification of the agency's proposed action;
(f) A statement of the specific rules or statutes that the petitioner contends require reversal or modification of the agency's proposed action; and
(g) A statement of the relief sought by the petitioner, stating precisely the action that the petitioner wishes the agency to take with respect to the agency's proposed action.

A petition that does not dispute the material facts on which the Department's action is based shall state that no such facts are in dispute and otherwise shall contain the same information as set forth above, as required by rule 28-106.301, F.A.C.

Under sections 120.569(2) (c) and (d) of the Florida Statutes, a petition for administrative hearing shall be dismissed by the agency if the petition does not substantially comply with the above requirements or is untimely filed.

Complete copies of all documents relating to this general permit are available for public inspection during normal business hours, 8:00 a.m. to 5:00 p.m., Monday through Friday, at the Department's Southwest District Office, 13051 North Telecom Parkway, Temple Terrace, FL 33637-0926.

MANATEE COUNTY, FLORIDA
CANAL ROAD WATER MAIN REPLACEMENT
6067370

November 2015

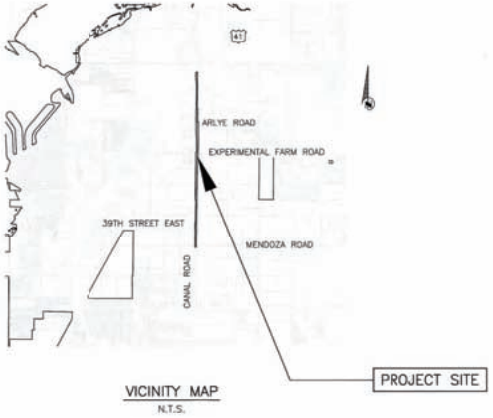

VICINITY MAP
N.T.S.

Permit Plan

NO.	INDEX OF SHEETS
1	COVER SHEET
2	GENERAL NOTES & LEGEND
3	KEY SHEET
4–18	PLAN & PROFILE
19–21	DETAILS
22	EROSION CONTROL

PROJECT DESCRIPTION

THE PROJECT INVOLVES THE REPLACEMENT AND ABANDONMENT OF AN EXISTING 16-INCH PVC WATER MAIN WITH A NEW 16-INCH DIP WATER MAIN ON CANAL ROAD BETWEEN MENDOZA ROAD AND U.S. 41. THE WORK WILL TAKE PLACE WITHIN MANATEE COUNTY AND FDOT RIGHT-OF-WAY. THE EXISTING WATER MAIN SHALL BE GROUTED AND ABANDONED IN PLACE.

811
Know what's below
Call before you dig

STEPHEN CYRUS MACEACHERN
LICENSE No. 76020
STATE OF FLORIDA
PROFESSIONAL ENGINEER
11/10/15

Stantec
STANTEC CONSULTING SERVICES INC.
5172 STATION WAY, SARASOTA, FLORIDA 34233
TEL. 941.365.5500 - FAX. 941.366.1922
FLORIDA CERTIFICATE NO. 27165 - WWW.STANTEC.COM

MANATEE COUNTY, FLORIDA
PUBLIC WORKS DEPARTMENT
ENGINEERING SERVICES
Manatee County FLORIDA
1022 26th Avenue East
Bradenton, FL 34208

CANAL ROAD WATER MAIN REPLACEMENT
COVER SHEET

NO.	REVISION DESCRIPTION	BY	DATE

PROJECT #	177310570
SURVEY #	000
SEC./TWN./RGE	36/33S/17E
SCALE	1"=XX'

	BY	DATE
SURVEYED	GFY	03/06/15
DESIGNED	SCM	00/00/00
DRAWN	KG	00/00/00
CHECKED	RJH	00/00/00

STEPHEN C. MACEACHERN
FLORIDA P.E. # 76020

Signature & Date

SHEET 1

GENERAL

1. ALL CONSTRUCTION ACTIVITIES SHALL BE COORDINATED WITH THE PROJECT MANAGEMENT DIVISION. THE PROJECT MANAGER IS: MICHAEL STRUM AND CAN BE REACHED AT (941) 708-7450 EXT. 7332
2. ALL CONSTRUCTION ON THIS PROJECT SHALL BE IN ACCORDANCE WITH THE LATEST EDITION OF MANATEE COUNTY UTILITY AND TRANSPORTATION STANDARDS AND/OR FDOT "STANDARD SPECIFICATIONS FOR ROAD AND BRIDGE CONSTRUCTION" UNLESS OTHERWISE INDICATED ON THE PLANS.
3. VERTICAL CONTROL FOR THIS PROJECT WAS ESTABLISHED BY A MINIMUM OF TWO REFERENCE BENCHMARKS DESCRIBED ON THE "THE NATIONAL GEODETIC VERTICAL DATUM OF 1988", (NAVD 88).
4. THE CONTRACTOR SHALL BE RESPONSIBLE FOR MEETING ALL CONDITIONS AND REQUIREMENTS OF ALL PERMITS AND ALL GOVERNING FEDERAL, STATE, AND LOCAL AGENCIES. THE CONTRACTOR SHALL OBTAIN AND PAY FOR ALL REQUIRED PERMITS THAT ARE NOT PROVIDED IN THE BID DOCUMENTS, AT NO ADDITIONAL COST TO THE OWNER.
5. THE INFORMATION PROVIDED IN THESE PLANS IS SOLELY TO ASSIST THE CONTRACTOR IN ASSESSING THE NATURE AND EXTENT OF THE CONDITIONS WHICH MAY BE ENCOUNTERED DURING THE COURSE OF WORK. ALL CONTRACTORS ARE DIRECTED, PRIOR TO BIDDING, TO CONDUCT WHATEVER INVESTIGATION THEY MAY DEEM NECESSARY TO ARRIVE AT THEIR OWN CONCLUSIONS REGARDING THE ACTUAL CONDITIONS THAT WILL BE ENCOUNTERED, AND UPON WHICH THEIR BIDS WILL BE BASED.
6. THE CONTRACTOR SHALL REVIEW AND VERIFY ALL DIMENSIONS ON THE PLANS AND REVIEW ALL FIELD CONDITIONS THAT MAY AFFECT CONSTRUCTION. SHOULD DISCREPANCIES OCCUR, THE CONTRACTOR SHALL NOTIFY THE ENGINEER TO OBTAIN THE ENGINEER'S CLARIFICATION BEFORE COMMENCING WITH CONSTRUCTION.
7. AT LEAST 48 HOURS PRIOR TO ANY EXCAVATION, THE CONTRACTOR SHALL CONTACT SUNSHINE STATE ONE CALL OF FLORIDA AT 1-800-432-4770 OR THE NATIONAL 811 ONE CALL NUMBER WHEN APPLICABLE FOR UTILITY LOCATIONS. THE CONTRACTOR SHALL BE RESPONSIBLE FOR COORDINATING WITH ALL UTILITIES FOR THE POSSIBLE RELOCATION OR THE TEMPORARY MOVEMENT OF ANY EXISTING UTILITIES WITHIN THE RIGHTS-OF-WAY.
8. NO WORK, EXCEPT FOR EMERGENCY TYPE, SHALL BE PERFORMED AFTER 7:00 PM AND BEFORE 7:00 AM. FOR ADDITIONAL PROJECT RESTRAINTS, REFER TO SECTION 01310 OF THE SPECIFICATIONS.

SAFETY

9. THE CONTRACTOR SHALL BE RESPONSIBLE FOR COMPLIANCE WITH THE FLORIDA TRENCH SAFETY ACT, 90-95, LAWS OF FLORIDA EFFECTIVE OCTOBER 1, 1990 AND THE OCCUPATIONAL SAFETY AND HEALTH ADMINISTRATION EXCAVATION SAFETY STANDARDS, 29 CFR 1926.650, SUBPART P, AS AMENDED. THE CONTRACTOR SHALL INCLUDE IN THE TOTAL BID PRICE ALL COSTS FOR COMPLIANCE WITH THESE REGULATIONS.
10. THE CONTRACTOR SHALL USE SHEET PILING, SHEETING, BRACING, ETC., AS REQUIRED IN ALL EXCAVATION AREAS AND CONFORM TO ALL OSHA REQUIREMENTS.
11. THE CONTRACTOR SHALL USE ALL NECESSARY SAFETY PRECAUTIONS TO AVOID CONTACT WITH OVERHEAD AND UNDERGROUND UTILITIES, POWER LINES, ETC.
12. THESE DRAWINGS DO NOT INCLUDE NECESSARY COMPONENTS FOR CONSTRUCTION SAFETY. THIS EXCLUSION DOES NOT ALLEVIATE THE CONTRACTOR FOR PROVIDING A CONTINUOUS SAFE WORKSPACE.

ENVIRONMENTAL

13. CONTRACTOR IS RESPONSIBLE FOR INSTALLATION ALL SEDIMENT AND EROSION CONTROL (SEC) DEVICES (E.G., BARRIERS, SEDIMENT TRAPS/BASINS, VEGETATIVE BUFFERS, ETC.) AS SPECIFIED IN THE FINAL APPROVED PLANS FOR THE PROJECT. CONTRACTOR SHALL BE RESPONSIBLE FOR MAINTAINING ALL SEC DEVICES UTILIZED DURING THE PROJECT, AS WELL AS INSTALLATION & MAINTENANCE OF ANY ADDITIONAL MEASURES DEEMED NECESSARY DURING PROJECT IMPLEMENTATION, TO PREVENT EROSION AND OFF-SITE SEDIMENT MIGRATION. CONTRACTOR SHALL ALSO BE RESPONSIBLE FOR REMOVAL AND PROPER DISPOSAL OF ALL SEC DEVICES UPON CONCLUSION OF THE PROJECT, AND UPON ADEQUATE STABILIZATION OF DISTURBED SOILS.
14. WHEN A BENTONITE SPILL OR FRACK-OUT OCCURS OR THERE IS A LOSS OF RETURN INDICATING EXCESSIVE SEEPAGE OR LOSS OF DRILLING FLUID, DRILLING MUST BE STOPPED UNTIL THE LOCATION OF THE SPILL IS IDENTIFIED. UNDER NO CIRCUMSTANCES WILL DRILLING CONTINUE WHEN A SPILL IS APPARENT.
15. ONCE LOCATED, THE BENTONITE SPILL MUST BE ISOLATED AND SEEPAGE INTO ANY NEARBY WATER BODIES WILL BE BLOCKED DEPENDING ON THE DEGREE OF THE SPILL. THE ISOLATED BENTONITE MUST BE REMOVED MANUALLY OR MECHANICALLY AND DISPOSED OF BY APPROPRIATE MEANS OR REUSED.
16. THE CONTRACTOR SHALL PROVIDE AND INSTALL ALL NECESSARY STORM WATER, EROSION, AND SEDIMENTATION CONTROL MEASURES IN ACCORDANCE WITH THE FDEP "FLORIDA STORM WATER, EROSION AND SEDIMENTATION CONTROL INSPECTOR'S MANUAL". IT IS THE RESPONSIBILITY OF THE CONTRACTOR TO CONTROL AND PREVENT EROSION AND TRANSPORT OF SEDIMENT TO SURFACE DRAINS AND TO DITCHES DURING CONSTRUCTION.
17. STOCKPILES SHALL BE PROTECTED AT ALL TIMES BY ON-SITE DRAINAGE CONTROLS WHICH PREVENT EROSION OF THE STOCKPILED MATERIAL. CONTROL OF DUST FROM SUCH STOCKPILES IS REQUIRED, DEPENDING UPON THEIR LOCATION AND THE EXPECTED LENGTH OF TIME THE STOCKPILES WILL BE PRESENT. IN NO CASE SHALL ANY STOCKPILED MATERIAL REMAIN AFTER THIRTY (30) CALENDAR DAYS.
18. STORM WATER INLETS IN THE VICINITY OF THE PROJECT SHALL BE PROTECTED BY SEDIMENT TRAPS SUCH AS SECURED HAY BALES, SOD, STONE, ETC., WHICH SHALL BE MAINTAINED AND MODIFIED AS REQUIRED BY CONSTRUCTION PROGRESS, AND WHICH MUST BE APPROVED BY THE ENGINEER BEFORE INSTALLATION. THIS WILL BE MAINTAINED TO PREVENT DEGRADATION OF THE WATERS OF THE COUNTY AND STATE.
19. SEDIMENT BASINS AND TRAPS, PERIMETER BERMS, SEDIMENT BARRIERS, VEGETATIVE BUFFERS, AND OTHER MEASURES INTENDED TO TRAP SEDIMENT AND/OR PREVENT THE TRANSPORT OF SEDIMENT ONTO ADJACENT PROPERTIES, OR INTO EXISTING BODIES OF WATER, MUST BE INSTALLED, CONSTRUCTED, OR IN THE CASE OF VEGETATIVE BUFFERS, PROTECTED FROM DISTURBANCE, AS A FIRST STEP IN THE LAND ALTERATION PROCESS. SUCH SYSTEMS SHALL BE FULLY OPERATIVE BEFORE ANY OTHER DISTURBANCE OF THE SITE BEGINS. EARTHEN STRUCTURES INCLUDING BUT NOT LIMITED TO BERMS, EARTH FILTERS, DAMS OR DIKES SHALL BE STABILIZED AND PROTECTED FROM DRAINAGE DAMAGE OR EROSION WITHIN ONE (1) WEEK OF INSTALLATION.
20. ALL SWALES, DITCHES, AND CHANNELS LEADING FROM THE SITE SHALL BE PROTECTED FROM SILTATION AND EROSION DURING CONSTRUCTION AND BE SODDED WITHIN THREE (3) DAYS OF EXCAVATION.
21. SOIL DISPLACED BY CONSTRUCTION WILL BE REMOVED. EROSION CONTROL SHALL BE IMPLEMENTED IN AREAS WHICH ARE CONSIDERED ENVIRONMENTALLY SENSITIVE. EROSION CONTROL SYSTEMS SHALL BE REQUIRED FOR ALL WORK WITHIN JURISDICTIONAL AREAS. THESE SYSTEMS MAY INCLUDE STAKED HAY BALES, SILT SCREENS, FILTER FABRIC, AND TURBIDITY SCREENS.
22. ALL EROSION AND POLLUTION CONTROL DEVICES SHALL BE CHECKED REGULARLY, ESPECIALLY AFTER EACH RAINFALL, AND SHALL BE CLEANED OUT AND/OR REPAIRED AS REQUIRED.
23. THE CONTRACTOR SHALL NOT ENTER UPON OR IN ANY WAY ALTER WETLAND AREAS THAT MAY BE ON OR NEAR THE CONSTRUCTION SITE. ALL WORK IN THE VICINITY OF OPEN WATER AND/OR WETLANDS IS TO BE PERFORMED IN COMPLIANCE WITH THE ENVIRONMENTAL REGULATIONS AND/OR PERMITS FOR THE SITE. THE CONTRACTOR WILL BE RESPONSIBLE FOR ANY FINES RESULTING FROM HIS VIOLATION OF ANY REGULATIONS OR PERMIT CONDITIONS.
24. FOR MORE INFORMATION, SEE THE EROSION CONTROL DETAIL SHEET INCLUDED IN THE PLANS.

RIGHT-OF-WAY

25. ALL CONSTRUCTION ACTIVITIES SHALL BE LIMITED TO WITHIN THE MANATEE COUNTY/FDOT RIGHT-OF-WAY AND/OR EASEMENTS SHOWN ON THE DRAWINGS.
26. THE CONTRACTOR SHALL EMPLOY A LAND SURVEYOR REGISTERED IN THE STATE OF FLORIDA TO REFERENCE AND RESTORE PROPERTY CORNER MONUMENTS, PINS, AND LANDMARKS THAT MAY BE DISTURBED BY CONSTRUCTION AT NO ADDITIONAL COST TO THE OWNER.
27. THE CONTRACTOR, PRIOR TO CONSTRUCTION AND RESTRICTING ANY TRAFFIC, MUST OBTAIN A RIGHTS-OF-WAY USE PERMIT AND A TRAFFIC CONTROL PLAN. THE CONTRACTOR SHALL OBTAIN ALL REQUIRED PERMITS FROM OTHER GOVERNMENTAL AGENCIES HAVING RELEVANT JURISDICTION. ALL MAINTENANCE AND PROTECTION OF TRAFFIC SHALL BE IN ACCORDANCE WITH THE APPLICABLE REQUIREMENTS OF THE CURRENT FLORIDA DEPARTMENT OF TRANSPORTATION "MANUAL OF TRAFFIC CONTROL AND SAFE PRACTICES". A TRAFFIC CONTROL PLAN SHALL BE SUPPLIED BY THE CONTRACTOR AT THE PRE-CONSTRUCTION MEETING.
28. THE CONTRACTOR SHALL BE RESPONSIBLE FOR REPLACING ALL DAMAGED STORM WATER STRUCTURES, PIPING, ENTRANCE PIPE AND HEADWALLS WHETHER SHOWN ON THE PLANS OR NOT. THE HEADWALLS SHALL BE REPLACED IN ACCORDANCE WITH F.D.O.T. STANDARDS.
29. IT IS THE RESPONSIBILITY OF THE CONTRACTOR TO ESTABLISH IN THE FIELD THE RIGHT-OF-WAY LINES, BASE LINES, BENCH MARKS (ELEV.), CENTER LINES, AND STATIONING AS REQUIRED TO CONSTRUCT THIS PROJECT.
30. THE CONTRACTOR SHALL COORDINATE THE CUTTING OF DRIVEWAYS WITH THE PROPERTY OWNER PRIOR TO CUT. ALL DRIVEWAYS WILL BE IN PASSABLE CONDITION AT THE END OF THE WORK DAY AND FULLY RESTORED PER SECTION 02575.
31. A RIGHT OF ENTRY AGREEMENT SHALL BE OBTAINED BY THE PROJECT MANAGER FROM THE PROPERTY OWNER BEFORE ANY DRIVEWAY CONSTRUCTION WORK IS DONE OUTSIDE OF THE RIGHT-OF-WAY OR EASEMENT.

UTILITIES

32. LOCATIONS, ELEVATIONS AND DIMENSIONS OF EXISTING UTILITIES, STRUCTURES AND OTHER FEATURES ARE SHOWN TO THE BEST INFORMATION AVAILABLE AT THE TIME OF PREPARATION OF THESE PLANS BUT DO NOT PURPORT TO BE ABSOLUTELY CORRECT. THERE MAY BE OTHER IMPROVEMENTS, UTILITIES, ETC. WHICH ARE WITHIN THE PROJECT AREA AND WHICH HAVE NOT BEEN LOCATED OR IDENTIFIED, MAY NOT BE IN THE EXACT LOCATION SHOWN OR RELOCATED SINCE THE PREPARATION OF THESE PLANS. THE CONTRACTOR SHALL VERIFY, PRIOR TO CONSTRUCTION, THE LOCATIONS, ELEVATIONS AND DIMENSIONS OF ALL EXISTING UTILITIES STRUCTURES AND OTHER FEATURES (WHETHER OR NOT SHOWN ON THE PLANS) THAT MAY EFFECT HIS WORK. ALL EXISTING UTILITIES TO BE EXTENDED, CROSSED OR CONNECTION POINTS SHALL BE EXPOSED PRIOR TO CONSTRUCTION TO VERIFY LOCATION AND ELEVATION. ANY DISCREPANCIES OR CONFLICTS FOUND SHALL BE BROUGHT TO THE ENGINEER'S ATTENTION FOR RESOLUTION.
33. THE CONTRACTOR SHALL PROTECT ALL EXISTING STRUCTURES, WATER AND SEWER LINES, STORM DRAINS, UTILITIES, DRIVEWAYS, SIDEWALKS, SIGNS, MAIL BOXES, FENCES, TREES, LANDSCAPING, AND ANY OTHER IMPROVEMENT OR FACILITY IN THE CONSTRUCTION AREA. THE CONTRACTOR SHALL REPAIR AND/OR REPLACE ANY DAMAGED ITEM DUE TO HIS CONSTRUCTION ACTIVITIES TO EQUAL OR BETTER THAN PRE-CONSTRUCTION CONDITIONS AT NO ADDITIONAL COST TO THE OWNER.
34. THE CONTRACTOR SHALL USE APPROPRIATE TECHNIQUES, AS APPROVED, RECOMMENDED OR OFFERED BY FLORIDA POWER AND LIGHT TO PREVENT UNDERMINING OF POWER POLES DURING CONSTRUCTION. IF HOLDING OF POWER POLES IS RECOMMENDED OR REQUIRED BY THE UTILITY, THE CONTRACTOR SHALL COORDINATE THIS ACTIVITY WITH THE UTILITY AND BEAR ALL RELATED COSTS.
35. ANY TEMPORARY SHUTDOWNS FOR MODIFICATIONS OF EXISTING UTILITY SYSTEMS THAT MUST REMAIN IN SERVICE DURING CONSTRUCTIONS SHALL BE KEPT TO A MINIMUM AND SHALL BE COORDINATED WITH AND APPROVED BY THE MANATEE COUNTY UTILITY OPERATIONS DEPARTMENT IN ACCORDANCE WITH THE CONTRACT DOCUMENTS. IT IS NOTED THAT TEMPORARY SHUTDOWNS MAY BE RESTRICTED TO CERTAIN HOURS AT ANY TIME OF THE DAY OR NIGHT AND WILL BE COMPLETED AT NO ADDITIONAL COST TO THE OWNER.
36. DIMENSIONS SHOWN TO THE PROPOSED WATER MAIN ARE MEASURED TO THE CENTER OF THE PIPE. IN AREAS WHERE THE PROPOSED WATER MAIN IS ADJACENT TO EXISTING STORM OR SANITARY SEWER PIPING, THE SEPARATION REQUIREMENTS SHALL BE IN ACCORDANCE WITH F.A.C. RULE 62-555.314.
37. UNLESS CALLED OUT TO REMAIN ON THE PLANS, EXISTING HYDRANTS ATTACHED TO ABANDONED WATER MAIN ARE TO BE REMOVED.

RESTORATION

38. ALL RESTORATION WORK PERFORMED THROUGHOUT THE PROJECT SHALL CONFORM TO EXISTING LINES AND GRADES UNLESS SHOWN OTHERWISE.
39. ALL DISTURBED GRASSED AREAS SHALL BE SODDED OR SEEDED UNLESS OTHERWISE INDICATED. THE TYPE OF SOD USED TO REPLACE OWNER MAINTAINED AREAS IN RIGHT-OF-WAY SHALL BE COORDINATED WITH THE PROPERTY OWNER.
40. ALL CONCRETE THRUST BLOCKS INSTALLED FOR TESTING PURPOSES AND NOT REQUIRED FOR THE OPERATION OF THE PIPELINE SHALL BE REMOVED AND DISPOSED OF BY THE CONTRACTOR, PRIOR TO FINAL ACCEPTANCE, AT NO ADDITIONAL COST TO THE OWNER.
41. ASPHALT DRIVES THAT ARE CUT SHALL BE RESTORED PER SECTION 02513.
42. CONCRETE DRIVEWAYS OR SIDEWALKS THAT ARE CUT SHALL BE RESTORED TO MATCH EXISTING ACCORDING TO THE CURRENT EDITIONS OF THE F.D.O.T. SPECIFICATIONS FOR ROAD AND BRIDGE DESIGN, SECTION 522, AND SECTION 310 OF THE F.D.O.T. DESIGN STANDARDS.
43. WHENEVER A PERMANENT ROADWAY SURFACE IS NOT PLACED IMMEDIATELY AFTER BACKFILLING AND COMPACTION OF THE NEWLY INSTALLED PIPE LINE IN AREAS WHERE TRAFFIC MUST PASS, THE CONTRACTOR SHALL INSTALL A TEMPORARY SURFACE CONSISTING OF NINE INCHES OF COMPACTED LIME ROCK BASE AND A COAT OF ASPHALT EMULSION. PERMANENT ROADWAY REPAIR SHALL BE PERFORMED A MAXIMUM OF TWENTY-ONE CALENDAR DAYS AFTER THE INITIAL OPEN CUTTING.
44. RESTORATION OF CURBS, DRIVEWAYS, SIDEWALKS, AND PLACEMENT OF SOD SHALL BE COMPLETED WITHIN FORTY-FIVE CALENDAR DAYS OF INITIAL DISTURBANCE, OR TWENTY-ONE CALENDAR DAYS OF SUBSTANTIAL COMPLETION, WHICHEVER OCCURS FIRST.

CONSTRUCTION

45. THE EXHAUST SYSTEM OF ALL GASOLINE AND DIESEL ENGINES SHALL BE EQUIPPED WITH MUFFLERS THAT MEET THE EQUIPMENT MANUFACTURER'S REQUIREMENTS FOR NOISE SUPPRESSION. THE CONTRACTOR SHALL INSTALL NOISE ABATEMENT BAFFLES POSITIONED TO BREAK LINE-OF-SITE FROM THE NOISE SOURCE TO AFFECTED RESIDENCES, AS APPROVED BY THE ENGINEER.
46. NO MATERIAL SHALL BE STOCKPILED IN ROADWAYS. ALL DIRT AND DEBRIS SHALL BE REMOVED FROM THE JOB SITE DAILY. ROADS SHALL BE SWEPT DAILY AS PART OF DAILY CLEAN UP.
47. THE CONTRACTOR IS TO CONTROL ALL FUGITIVE DUST ORIGINATING ON THIS PROJECT BY WATERING OR OTHER METHODS AS REQUIRED.
48. INGRESS AND EGRESS TO ALL THE PROPERTIES IN THE CONSTRUCTION AREA SHALL BE MAINTAINED AT ALL TIMES.
49. PRIOR APPROVAL WILL BE REQUIRED FOR REMOVAL OF ANY TREE WITHIN THE CONSTRUCTION AREA.
50. THE CONTRACTOR SHALL PROVIDE ALL DEWATERING EQUIPMENT NECESSARY TO KEEP ALL EXCAVATIONS DRY. DEWATERING IS REQUIRED TO 18" BELOW TRENCH BOTTOM.
51. ALL PIPING AND FITTINGS USED ON THIS PROJECT SHALL BE AS NOTED ON THE PLANS AND IN THE CONTRACT DOCUMENT AND SHALL BE INSTALLED TO THE LINES AND GRADES SHOWN ON THE PLANS AND PROFILES.
52. ALL PIPE SHALL BE COLOR CODED TO CONFORM TO MANATEE COUNTY STANDARDS.
53. ALL PIPE AND FITTINGS SHALL BE INSTALLED AS RECOMMENDED BY THE MANUFACTURER AND ALL PIPE JOINTS SHALL BE RESTRAINED WHERE REQUIRED.
54. ALL FITTINGS FOR PRESSURE CLASS-RATED PIPE SHALL BE RESTRAINED DUCTILE IRON. RESTRAINED LENGTHS OF PIPE SHALL ADHERE TO THE REQUIREMENTS AS SHOWN ON THE DETAIL SHEETS.
55. WHERE IT IS NECESSARY TO DEFLECT PIPE EITHER HORIZONTALLY OR VERTICALLY, PIPE DEFLECTION SHALL NOT EXCEED 75% OF THE MANUFACTURER'S MAXIMUM ALLOWABLE RECOMMENDED DEFLECTION.
56. ALL PIPE LENGTHS ARE PLUS OR MINUS AND MAY BE ADJUSTED IN THE FIELD AS REQUIRED. PIPE MEASUREMENTS ARE TO CENTER OF STRUCTURES OR FITTINGS.
57. ALL ROCKS OR STONES LARGER THAN SIX INCH DIAMETER SHALL BE REMOVED FROM THE BACKFILL MATERIAL. BACKFILL MATERIAL PLACED WITHIN ONE FOOT OF PIPING AND APPURTENANCES SHALL NOT CONTAIN ANY STONES LARGER THAN SIX INCH DIAMETER. EXCAVATED MATERIALS MAY NOT BE SUITABLE AND FOR PLACEMENT AROUND PIPING.
58. ONLY MANATEE COUNTY UTILITY OPERATIONS STAFF ARE AUTHORIZED TO OPERATE VALVES ON COUNTY OWNED AND MAINTAINED UTILITY SYSTEMS.
59. ALL PENETRATION OF EXISTING STRUCTURES SHALL BE BY THE MECHANICAL ROTARY CORE BORING METHOD.
60. ALL CONCRETE PENETRATED OR DISTURBED SHALL BE COATED WITH TWO COATS OF EPOXY.
61. THE CONTRACTOR, PRIOR TO ANY TEMPORARY WATER SHUT-OFFS DURING WATER MAIN TIE-IN, ETC., SHALL NOTIFY THE AFFECTED RESIDENTS BY POSTING INFORMATIONAL SIGNS IN THE NEIGHBORHOOD AT LEAST TWO DAYS (48 HRS) PRIOR TO THE WATER SHUT-OFF. REFERENCE SECTION 01580, PARAGRAPH 1.03 OF THE SPECIFICATIONS. WHEN FEASIBLE, "DOOR HANGERS" SHALL BE DELIVERED TO AFFECTED RESIDENCES AT LEAST TWO DAYS (48 HRS) PRIOR TO WATER SHUT-OFF. FOR LARGE PROJECTS WITH HUNDREDS OF HOMES AFFECTED, THE CONTRACTOR SHALL ALSO MAKE EXTENSIVE USE OF THE MEDIA AND SHALL HAVE PRIOR CONTACT WITH HOMEOWNER'S ASSOCIATIONS. WRITTEN NOTIFICATIONS SHALL ALSO BE FAXED TO THE TAMPA TRIBUNE, BRADENTON HERALD, SARASOTA HERALD TRIBUNE, WBRD RADIO, EMERGENCY COMMUNITY CENTERS, INSPECTIONS, WATER TREATMENT PLANT, WATER MANAGER, HELPLINE, CUSTOMER SERVICE, AND THE MANATEE COUNTY UTILITY OPERATIONS DEPARTMENT.
62. ALL NEW PIPE LINES SHALL BE PIG CLEANED (4" AND LARGER), FLUSHED, PRESSURE TESTED, DISINFECTED AND CERTIFIED PRIOR TO TIE-INS TO EXISTING FACILITIES. THE CONTRACTOR WILL BE ALLOWED TO USE TEMPORARY PLUGS FOR PIG CLEANING AND PRESSURE TESTING.
63. ALL TEST POINT PIPING SHALL BE CUT LOOSE FROM THE CORPORATION STOP AND COMPLETELY REMOVED AND DISPOSED OF BY THE CONTRACTOR PRIOR TO FINAL ACCEPTANCE. A CORPORATION STOP PLUG SHALL BE INSTALLED AND THE CORPORATION STOP SHALL REMAIN IN PLACE.
64. ALL EXISTING MAINS THAT ARE BEING REPLACED SHALL BE ABANDONED IN PLACE UPON ACCEPTANCE AND ACTIVATION OF THE NEW MAINS. ABANDONED MAINS SHALL BE CUT, FILLED WITH GROUT, AND CAPPED. REFER TO SECTION 02064 OF THE SPECIFICATIONS FOR GROUTING OF ABANDONED PIPE.
65. WATER MAINS CROSSING OVER OR UNDER SANITARY SEWERS, FORCE MAINS, AND RECLAIMED WATER LINES SHALL BE LAID PER CURRENT EDITION OF "10 STATE STANDARDS" AND MANATEE COUNTY UTILITY STANDARDS UNLESS NOTED OTHERWISE ON THE PLANS.
66. FIELD CONDITIONS MAY NECESSITATE MINOR ALIGNMENT AND GRADE DEVIATION OF THE PROPOSED UTILITIES TO AVOID OBSTACLES, AS ORDERED BY THE ENGINEER.
67. CONTRACTOR SHALL PROVIDE RECORD DRAWINGS IN ACCORDANCE WITH SECTION 14 IN THE CURRENT MANATEE COUNTY UTILITY STANDARDS AT NO COST TO THE OWNER. RECORD DRAWINGS SHALL BE SIGNED & SEALED BY A SURVEYOR CURRENTLY LICENSED BY THE STATE OF FLORIDA. ALL RECORD DRAWING INFORMATION REQUIREMENTS IN SECTION 14 SHALL BE STRICTLY ENFORCED. A COPY OF SECTION 14 WILL BE PROVIDED UPON REQUEST.

CONTACTS

MANATEE COUNTY
PUBLIC WORKS DEPT.
INFRASTRUCTURE ENGINEERING
WAYNE TROXLER, P.E.
1022 26TH AVENUE EAST
BRADENTON, FL 34208
(941) 708-7463
FAX: (941) 708-7415

TECO/PEOPLES GAS CO.
DAN SHANAHAN
8261 VICO COURT
SARASOTA, FL. 34240
(941) 342-4006
FAX: (941) 342-4011
EMERGENCY: 1-877-832-6747
djshanahan@tecoenergy.com

SUNSHINE STATE ONE CALL OF FLORIDA
811

FLORIDA POWER & LIGHT
DISTRIBUTION
GREG COKER
1253 12TH AVENUE EAST
PALMETTO, FL 34221
(941) 723-4430
FAX: (941) 723-4444
EMERGENCY: 1-800-4-OUTAGE
Greg.Coker@fpl.com

FLORIDA POWER & LIGHT
TRANSMISSION
PETER H. WASHIO, E.I.
700 UNIVERSE BLVD. "S4/JW
JUNO BEACH, FL. 33408
(561) 904-3693
Peter.H.Washio@fpl.com

MANATEE COUNTY HEALTH DEPT.
TOM LARKIN
410 6th AVENUE EAST
BRADENTON, FL. 34208
(941) 748-0747 EXT. 1325
FAX: (941) 750-9364
tom.larkin@doh.state.fl.us

SOUTHWEST FLORIDA WATER
MANAGEMENT DISTRICT
SARASOTA SERVICE OFFICE
JAN BURKE, SUPERVISOR
6750 FRUITVILLE ROAD
SARASOTA, FL. 34240
(941) 377-3722
FAX: (941) 373-7660

BRIGHTHOUSE NETWORKS
TOM WRIGHT, ENGINEERING
SUPERVISOR
5413 E. STATE ROAD 64
BRADENTON, FL. 34208-5535
(941) 748-3816 EXT. 21348
tom.wright@mybrighthouse.com

DEPARTMENT OF ENVIRONMENTAL
PROTECTION
JEFF HILTON, P.E.
13051 N. TELECOM PKWY
TEMPLE TERRACE, FL. 33637
(813) 470-5731
FAX: (813) 632-7662
jeff.hilton@dep.state.fl.us

MANATEE COUNTY
PUBLIC WORK DEPT.
TRAFFIC ENGINEERING
PAUL VILLALUZ, P.E.
2101 47th TERRACE EAST
BRADENTON, FL 34203
(941) 749-3500 EXT. 7859
FAX: (941) 749-3571
paul.villaluz@mymanatee.org

VERIZON FLORIDA INC.
TOM LINDSAY
7701 E Telecom PKWY
TEMPLE TERRACE, FL 33637
(813) 978-2160
(813) 892-9659
Tom.Lindsay@verizon.com

LEGEND

EXISTING

BENCH MARK
CONCRETE MONUMENT
IRON PIPE
IRON ROD
HUB
NAIL & DISK
ELEVATION
PARCEL ID NO.
PARCEL ID NO.
LOT NO.
GUY WIRE
POWER POLE
LIGHT POLE
MAIL BOX
SIGN
REFLECTOR
SPRINKLER
GAS MARKER
BACKFLOW PREVENTER
BLOW OFF VALVE
FIRE HYDRANT
WATER VALVE
AIR RELEASE VALVE
UNCONFIRMED WATER SERVICE
CONFIRMED WATER SERVICE
SANITARY SEWER MANHOLE
SANITARY SEWER CLEAN OUT
SOIL BORING LOCATION
TELEPHONE SERVICE BOX
FLOW DIRECTION
GRATE INLET
MITERED END SECTION

BUSH
TREE
OAK TREE
PALM TREE
PINE TREE
EDGE OF VEGETATION
CHAIN LINK FENCE
WOOD FENCE
BARBED WIRE FENCE
FORCE MAIN
POTABLE WATER
RECLAIMED WATER
SANITARY SEWER
STORM DRAIN
GAS LINE
OVERHEAD_CABLE_TV
BURIED_CABLE_TV
OVERHEAD ELECTRIC
BURIED_ELECTRIC
OVERHEAD VERIZON
BURIED VERIZON
VERIZON
BURIED_UTILITY
OVERHEAD UTILITY
RAIL ROAD TRACKS
EDGE OF CONCRETE
EDGE OF ROAD
TOE OF SLOPE
TOP OF BANK
PROPERTY LINE
RIGHT OF WAY
APPROXIMATE R/W (UNDETERMINED)*

ABBREVIATIONS

R/W	RIGHT OF WAY
CONC	CONCRETE
ASPH	ASPHALT
DRWY	DRIVEWAY
SWK	SIDEWALK
EP	EDGE OF PAVEMENT
BOC	BACK OF CURB
TBA	TO BE ABANDONED
TBR	TO BE REMOVED
HDD	HORIZONTAL DIRECTIONAL DRILL
HDPE	HIGH-DENSITY POLYETHYLENE
DIP	DUCTILE IRON PIPE

PROPOSED

WATER MAIN (HDD)
WATER MAIN (OPEN CUT)
SERVICE LINE
FIRE HYDRANT
VALVE
REDUCER
TEE
HORIZONTAL BEND
CAP
WATER SERVICE LINE TO BE CONFIRMED**
NEW WATER SERVICE LINE**
AIR RELEASE VALVE
BLOW OFF

NOTE:
*THE APPROXIMATE R/W LINE SHOWN ON THE PLANS HAS NOT BEEN DETERMINED BY SURVEY. THE APPROXIMATE R/W LINE LOCATION SHOWN IS BASED ON THE 2001 RECORD DRAWINGS FOR THE CANAL ROAD 20" AND 16" WATER MAIN.

**CONFIRMED EXISTING WATER METERS ARE TO RECEIVE NEW WATER SERVICE CONNECTIONS.

ALL OTHER EXISTING WATER SERVICES/WATER METERS SHALL BE INVESTIGATED BY THE CONTRACTOR TO VERIFY WHETHER SERVICE IS IN USE AND NOTIFY THE COUNTY FOR COORDINATION. IF IN USE, THERE SHALL BE A NEW WATER SERVICE CONNECTION. IF THE SERVICE IS NOT IN USE, THE COUNTY MAY REQUIRE THE CONTRACTOR TO PROVIDE A SERVICE STUB-OUT FROM UNDER THE PAVEMENT.

STEPHEN C. MACEACHERN LICENSE No.76020 STATE OF FLORIDA PROFESSIONAL ENGINEER
11/10/15

MANATEE COUNTY, FLORIDA
PUBLIC WORKS DEPARTMENT
ENGINEERING SERVICES

Manatee County FLORIDA

1022 26th Avenue East
Bradenton, FL 34208

CANAL ROAD WATER MAIN REPLACEMENT
GENERAL NOTES & LEGEND

NO	REVISION DESCRIPTION	BY	DATE

PROJECT #	177310570
SURVEY #	000
SEC./TWN./RGE	
SCALE	N.T.S.

	BY	DATE
SURVEYED	GFY	03/06/15
DESIGNED	SCM	00/00/00
DRAWN	KG	00/00/00
CHECKED	RJH	00/00/00

STEPHEN C. MACEACHERN
FLORIDA P.E. # 76020

Signature & Date

SHEET 2

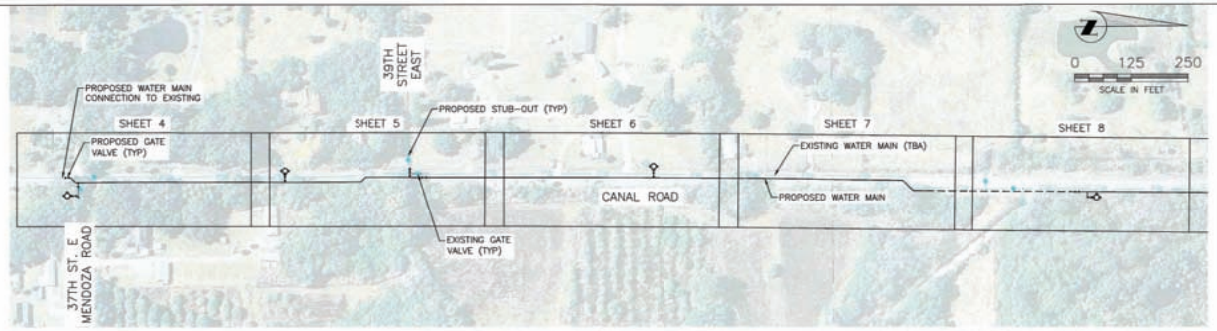

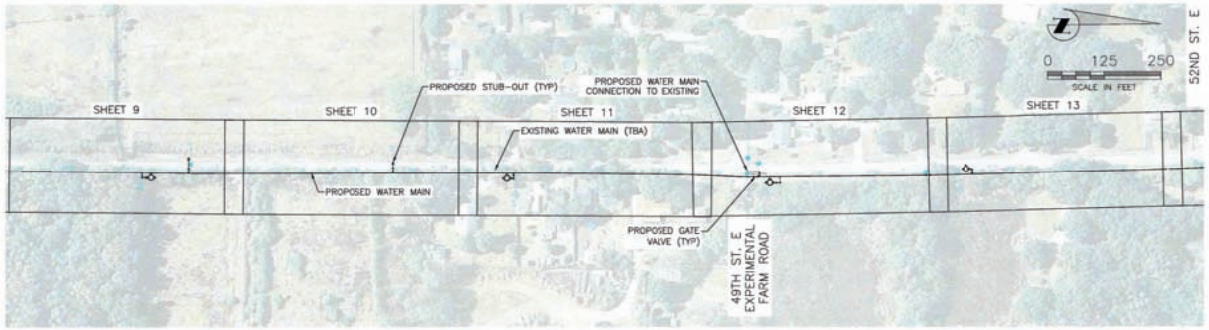

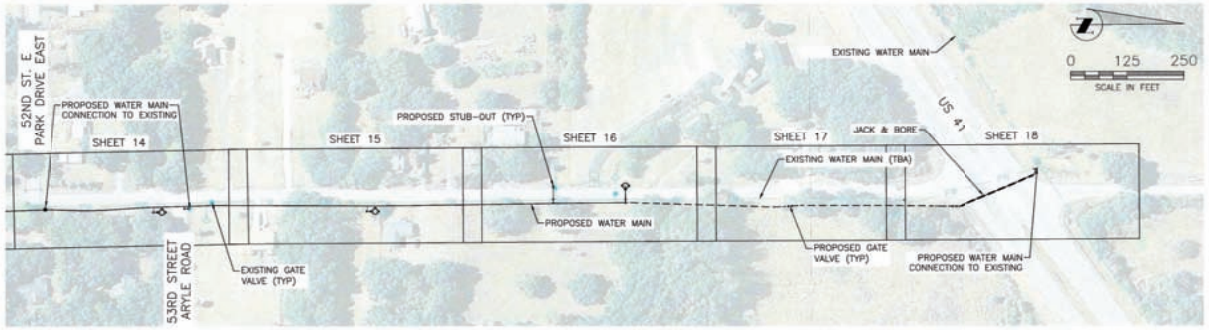

WATER MAIN CONSTRUCTION SEQUENCE

THE CONTRACTOR SHALL BE RESPONSIBLE FOR DEVELOPING AND SUBMITTING A SCHEDULE OF CONSTRUCTION OF THE NEW WATER MAIN FOR REVIEW BY MANATEE COUNTY. THE GENERAL SEQUENCING LISTED BELOW SHOULD BE TAKEN IN TO CONSIDERATION BY THE CONTRACTOR IN THE PREPARATION OF THE PROPOSED SEQUENCING OF THE WATER MAIN.

- INSTALL SEGMENT OF NEW WATER MAIN BETWEEN TWO OR MORE CONNECTION POINTS TO THE EXISTING WATER MAIN (EITHER PERMANENT OR TEMPORARY CONNECTIONS).
- SELECT SEGMENTS WHICH WILL MINIMIZE DISRUPTIONS TO THE PUBLIC AND KEEP THE WATER SYSTEM LOOPED IF POSSIBLE.
- WITH THE USE OF A JUMPER; CLEAN, PIG, AND FLUSH THE NEW WATER MAIN.
- PRESSURE TEST, BAC-T, AND PARTIALLY CERTIFY THE MAIN.
- MAKE CONNECTION TO EXISTING MAIN AND CHANGE OVER WATER SERVICES. THE EXISTING MAIN TO REMAIN IN SERVICE UNTIL THE NEW WATER SERVICE CONNECTIONS ARE MADE TO THE NEW MAIN.
- EXISTING MAIN TO BE ABANDONED IN PLACE, GROUTED WITH FLOWABLE FILL, AND CAPPED AT ENDS. EXISTING VALVES THAT ARE ABANDONED IN PLACE SHALL BE CLOSED AND THE OPERATING ASSEMBLY REMOVED.
- EXISTING MAINS PLACED OUT OF SERVICE WHICH ARE IN CONFLICT WITH THE NEW SYSTEM IMPROVEMENTS OR MAINS EASILY ACCESSIBLE SHALL BE REMOVED AND DISPOSED OF BY THE CONTRACTOR.

THE CONTRACTOR SHALL REVIEW WITH THE LOCAL FIRE DEPARTMENT IF IT MAY BE NECESSARY TO TAKE AN EXISTING FIRE HYDRANT OUT OF SERVICE BEFORE THE NEW ADJACENT FIRE HYDRANT CAN BE PLACED IN OPERATION.

ROAD AND DRIVEWAY RESTORATION

IN AREAS WHERE THE NEW WATER MAIN IS INSTALLED PARALLEL TO AND UNDER THE ROADWAY, THE FULL WIDTH OF THE ROAD SHALL BE MILLED AND RESURFACED PER MANATEE COUNTY REQUIREMENTS. ANY CROSS CUTS OF ROADWAYS SHALL BE MILLED AND RESURFACED TO THE WIDTH REQUIRED BY MANATEE COUNTY.

ROADWAYS DAMAGED BY WATER MAIN INSTALLATION OUTSIDE OF THE ROAD SHALL BE REPAIRED BY THE CONTRACTOR AT NO ADDITIONAL COST TO THE COUNTY.

REPAIR/REPLACEMENT OF PRIVATE DRIVEWAYS IMPACTED BY THE INSTALLATION OF THE WATER MAIN OR OTHER CONSTRUCTION RELATED ACTIVITIES IS CONSIDERED TO BE INCLUDED IN THE UNIT COST PRICE OF THE WATER MAIN. NO ADDITIONAL PAYMENT WILL BE MADE TO THE CONTRACTOR. THE PRIVATE DRIVEWAYS SHALL BE RESTORED BACK TO THEIR ORIGINAL CONDITION OF BETTER.

CONTROL

POINT	STATION	OFFSET	NORTHING	EASTING	ELEV	DESCRIPTION
GPS1	N/A	N/A	1167928.38	478477.79	18.13'	SET IRC 1/2" GFY
GPS2	1+48.10	14.78' RT	1168429.24	478514.31	18.96'	SET IRC 1/2" GFY
GPS3	36+22.66	14.95' LT	1171903.68	478539.69	17.16'	SET IRC 1/2" GFY
GPS4	40+32.19	13.35' RT	1172312.73	478574.23	19.21'	SET IRC 1/2" GFY
GPS5	72+65.99	31.00' RT	1175546.43	478579.81	13.48'	SET IRC 1/2" GFY
GPS6	N/A	N/A	1175862.22	478532.57	12.85'	SET IRC 1/2" GFY
A3	5+21.28	14.17' LT	1168802.67	478488.90	19.38'	SET IRC 1/2" GFY
A4	11+41.57	12.68' RT	1169422.69	478521.40	19.54'	SET IRC 1/2" GFY
A5	14+97.22	13.18' RT	1169778.12	478527.81	18.70'	SET IRC 1/2" GFY
A6	18+81.94	16.62' LT	1170163.38	478506.00	14.87'	SET IRC 1/2" GFY
A7	22+96.07	14.80' RT	1170576.77	478546.06	14.67'	SET IRC 1/2" GFY
A8	27+75.00	22.77' LT	1171056.37	478518.37	17.85'	SET IRC 1/2" GFY
B1	44+70.58	19.12' RT	1172751.56	478574.97	16.35'	SET IRC 1/2" GFY
B2	50+34.90	18.71' LT	1173315.24	478528.65	18.42'	SET IRC 1/2" GFY
B3	55+16.82	14.67' LT	1173797.47	478527.03	16.87'	SET IRC 1/2" GFY
B4	59+39.36	18.26' RT	1174219.86	478561.68	16.75'	SET IRC 1/2" GFY
B5	64+19.14	17.93' LT	1174699.79	478527.44	16.97'	SET IRC 1/2" GFY
B6	69+30.89	22.50' LT	1175211.56	478524.95	14.38'	SET IRC 1/2" GFY
SEMINOLE	1+52.84	29.91' RT	1168433.83	478529.48	18.77'	FOUND CONCRETE MONUMENT w/ DISK
SUMTER	40+48.97	39.72' RT	1172329.10	478600.85	18.99'	FOUND CONCRETE MONUMENT w/ DISK

Subsurface Utility Locations

Name	Station	Offset	Northing	Easting	Surface	Depth	TOP	Surface	Comment	Owner
VVH101	1+54.08	5.79' LT	1168435.45	478489.79	19.31'	2.44'	16.87'	SOIL	4" PVC TELEPHONE	VERIZON
VVH102	1+52.87	11.33' LT	1168434.25	478488.24	19.61'	2.61'	17.00	SOIL	1" + 2" DIRECT BURIED + 4" PVC TELEPHONE	VERIZON
EDO104	1+05.90	9.85' LT	1168387.27	478489.28	19.02'	5.3'	13.7'	ASPHALT	ELECTRONIC DEPTH ONLY - WATER MAIN	MANATEE CO.
VVH105	7+32.98	13.13' LT	1169014.35	478491.95	19.31'	4.40'	14.91'	SOIL	16" PVC WATER MAIN	MANATEE CO.
VVH106	8+70.40	12.28' LT	1169151.75	478494.05	18.85'	4.66'	14.19'	SOIL	16" PVC WATER MAIN	MANATEE CO.
VVH107	53+07.53	13.53' RT	1173588.33	478556.78	16.88'	3.66'	13.22'	SOIL	16" PVC WATER MAIN	MANATEE CO.
VVH108	68+35.59	11.31' RT	1175116.12	478558.38	15.12'	3.40'	11.72'	SOIL	16" PVC WATER MAIN	MANATEE CO.
EDO109	72+34.60	9.05' LT	1175515.21	478539.64	13.65'	7.8'	5.9'	ASPHALT	ELECTRONIC DEPTH ONLY - UNKNOWN	UNKNOWN
VVH110	38+13.89	11.80' RT	1172094.48	478569.35	17.88'	1.15'	16.73'	SOIL	0.5" DIRECT BURIED TELEPHONE -	VERIZON
VVH111	40+95.37	28.55' RT	1172376.54	478590.04	19.21'	2.95'	16.26'	ASPHALT	8" PVC WATER MAIN	MANATEE CO.
VVH112	54+11.27	18.44' RT	1173692.13	478560.12	16.30'	2.35'	13.95'	SOIL	1" DIRECT BURIED TELEPHONE	VERIZON
VVH113	54+12.88	17.10' RT	1173693.72	478558.77	16.44'	2.45'	13.99'	SOIL	1" DIRECT BURIED TELEPHONE	VERIZON
VVH114	70+01.44	19.19' RT	1175281.93	478566.93	15.14'	3.27'	11.87'	SOIL	4" PVC TELEPHONE	VERIZON
VVH115	70+26.26	21.48' RT	1175306.74	478569.32	15.34'	3.57'	11.77'	SOIL	6" STEEL TELEPHONE	VERIZON
VVH116	70+37.45	21.80' RT	1175317.93	478569.69	15.59'	7.83'	7.76'	SOIL	FIBER OPTIC (SIZE/MATERIAL NFV)	VERIZON
VVH117	1+45.36	6.46' LT	1168426.69	478493.04	19.20'	3.85'	15.35'	ASPHALT	WATER MAIN (SIZE/MATERIAL NFV)	MANATEE CO.
VVH118	0+98.31	5.34' LT	1168379.63	478493.72	18.97'	3.93'	14.04'	ASPHALT	WATER MAIN (SIZE/MATERIAL NFV)	MANATEE CO.

STEPHEN CYRUS MacEACHERN LICENSE No. 76020 STATE OF FLORIDA PROFESSIONAL ENGINEER
1/10/18

Permit Plan

Stantec

STANTEC CONSULTING SERVICES INC.
5172 STATION WAY, SARASOTA, FLORIDA 34233
TEL. 941.365.5920 - FAX. 941.366.1922
FLORIDA CERTIFICATE NO. 27103 - WWW.STANTEC.COM

MANATEE COUNTY, FLORIDA
PUBLIC WORKS DEPARTMENT
ENGINEERING SERVICES

Manatee County FLORIDA

1022 26th Avenue East
Bradenton, FL 34208

CANAL ROAD WATER MAIN REPLACEMENT
KEY SHEET

NO.	REVISION DESCRIPTION	BY	DATE

PROJECT #	177310570
SURVEY #	000
SEC./TWN./RGE	36/33S/17E
SCALE	1"=125'

	BY	DATE
SURVEYED	GFY	03/06/15
DESIGNED	SCM	00/00/00
DRAWN	KG	00/00/00
CHECKED	RJH	00/00/00

STEPHEN C. MACEACHERN
FLORIDA P.E. # 76020

Signature & Date

SHEET 3

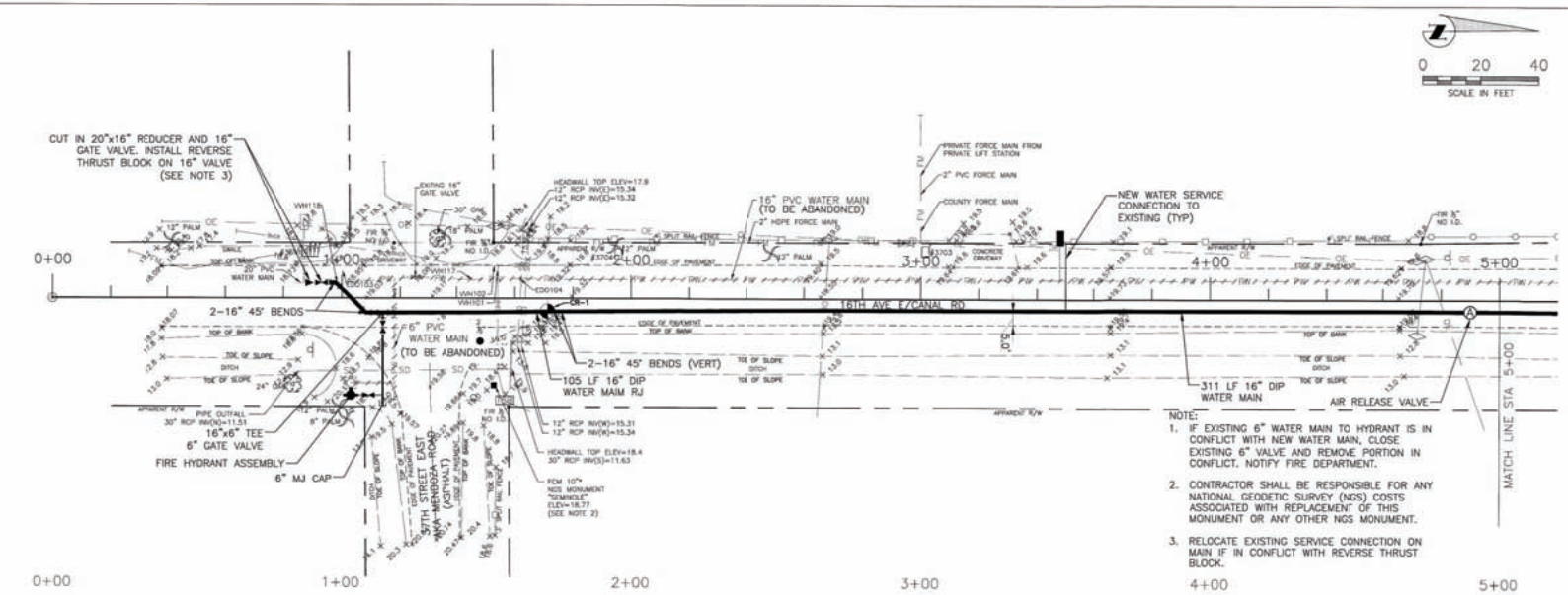

NOTE:
1. IF EXISTING 6" WATER MAIN TO HYDRANT IS IN CONFLICT WITH NEW WATER MAIN, CLOSE EXISTING 6" VALVE AND REMOVE PORTION IN CONFLICT. NOTIFY FIRE DEPARTMENT.
2. CONTRACTOR SHALL BE RESPONSIBLE FOR ANY NATIONAL GEODETIC SURVEY (NGS) COSTS ASSOCIATED WITH REPLACEMENT OF THIS MONUMENT OR ANY OTHER NGS MONUMENT.
3. RELOCATE EXISTING SERVICE CONNECTION ON MAIN IF IN CONFLICT WITH REVERSE THRUST BLOCK.

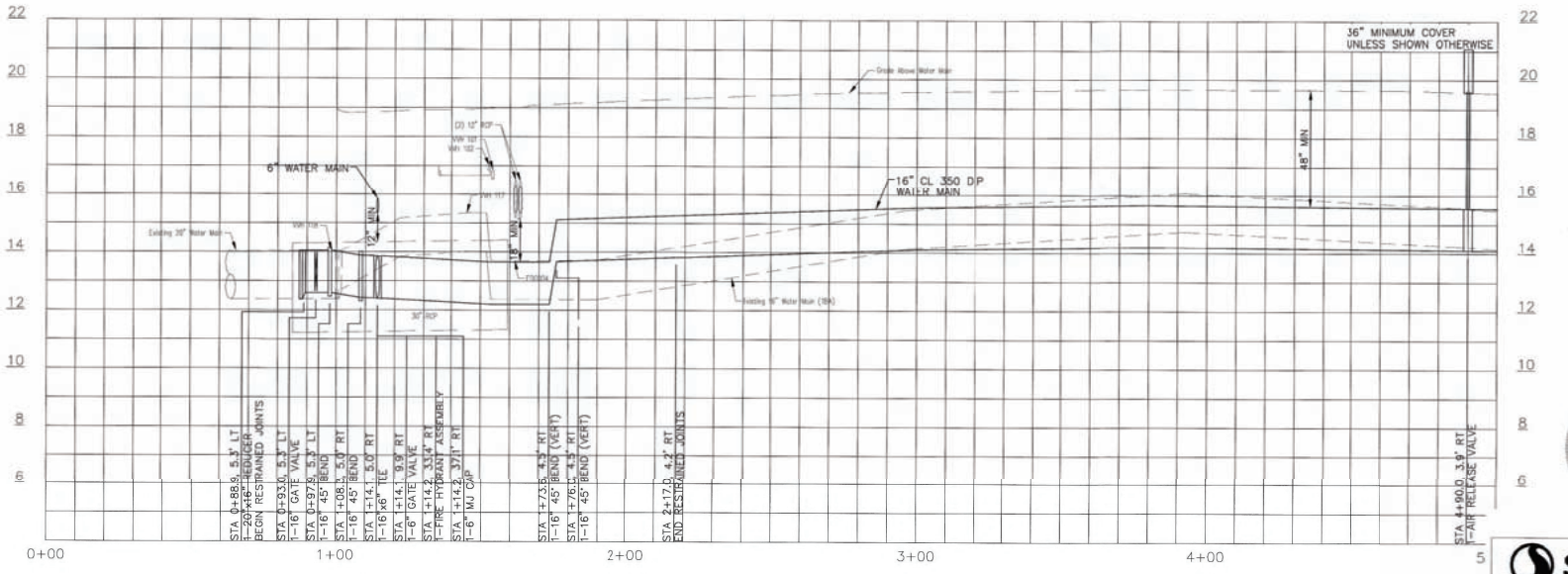

Permit Plan

Stantec
STANTEC CONSULTING SERVICES INC.
5172 STATION WAY, SARASOTA, FLORIDA 34233
TEL. 941.366.5500 - FAX. 941.366.1602
FLORIDA CERTIFICATE NO. 27103 - WWW.STANTEC.COM

MANATEE COUNTY, FLORIDA
PUBLIC WORKS DEPARTMENT
ENGINEERING SERVICES

Manatee County FLORIDA

1022 26th Avenue East
Bradenton, FL 34208

CANAL ROAD WATER MAIN REPLACEMENT
PLAN & PROFILE STA. 0+00 TO 5+00

NO.	REVISION DESCRIPTION	BY	DATE

PROJECT #	177310570
SURVEY #	000
SEC./TWN./RGE	36/33S/17E
SCALE	1"=20'

	BY	DATE
SURVEYED	GFY	03/06/15
DESIGNED	SCM	00/00/00
DRAWN	KG	00/00/00
CHECKED	RJH	00/00/00

STEPHEN C. MACEACHERN
FLORIDA P.E. # 76020

STEPHEN CYRUS MACEACHERN LICENSE No. 76020 STATE OF FLORIDA PROFESSIONAL ENGINEER
11/4/15

Signature & Date

SHEET 4

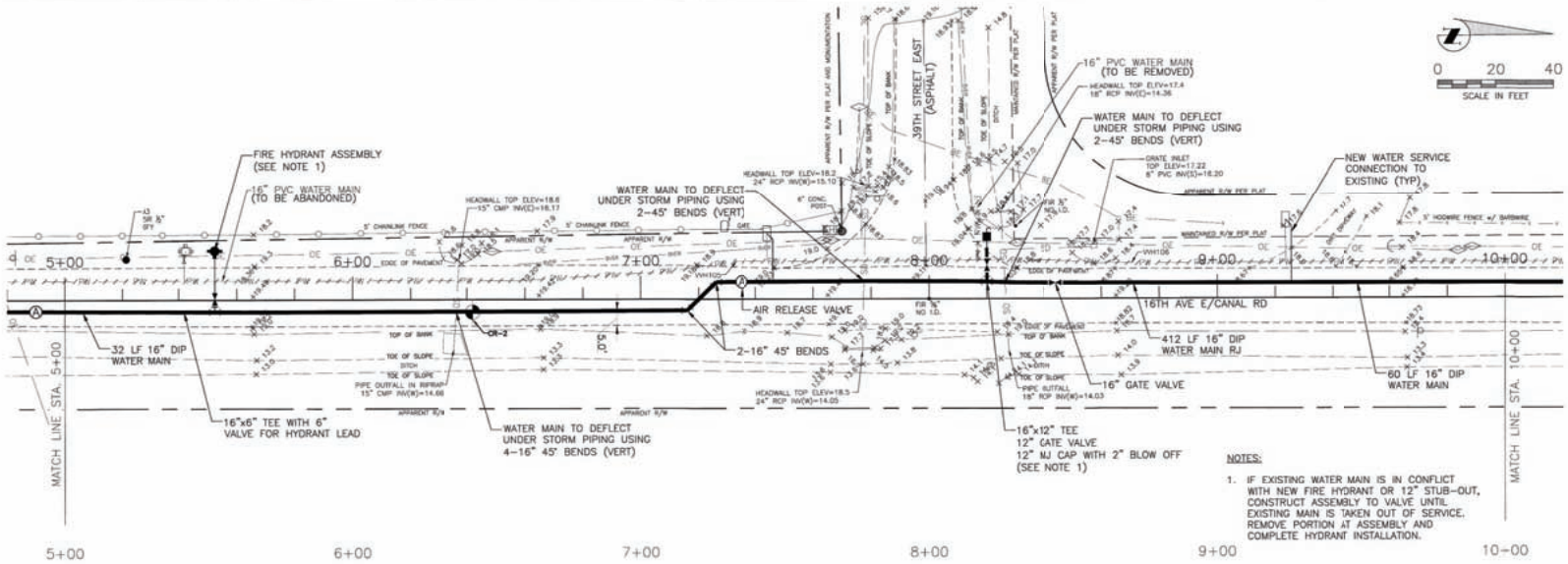

NOTES:

1. IF EXISTING WATER MAIN IS IN CONFLICT WITH NEW FIRE HYDRANT OR 12" STUB-OUT, CONSTRUCT ASSEMBLY TO VALVE UNTIL EXISTING MAIN IS TAKEN OUT OF SERVICE. REMOVE PORTION AT ASSEMBLY AND COMPLETE HYDRANT INSTALLATION.

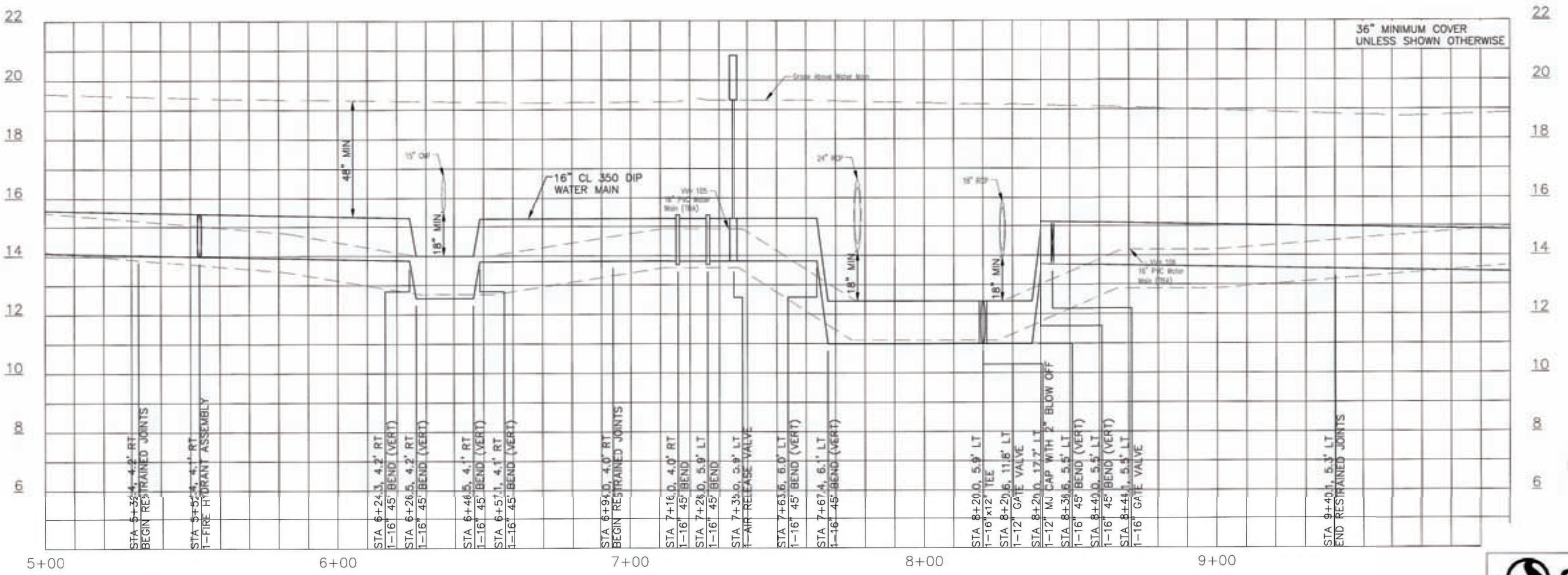

Permit Plan

Stantec

STANTEC CONSULTING SERVICES INC.
5172 STATION WAY, SARASOTA, FLORIDA 34233
TEL. 941.365.5500 - FAX. 941.366.1922
FLORIDA CERTIFICATE NO. 27183 - WWW.STANTEC.COM

MANATEE COUNTY, FLORIDA
PUBLIC WORKS DEPARTMENT
ENGINEERING SERVICES

Manatee County FLORIDA

1022 26th Avenue East
Bradenton, FL 34208

CANAL ROAD WATER MAIN REPLACEMENT
PLAN & PROFILE STA. 5+00 TO 10+00

NO.	REVISION DESCRIPTION	BY	DATE

PROJECT #	177310570
SURVEY #	000
SEC./TWN./RGE	36/33S/17E
SCALE	1"=20'

	BY	DATE
SURVEYED	GFY	03/06/15
DESIGNED	SCM	00/00/00
DRAWN	KG	00/00/00
CHECKED	RJH	00/00/00

STEPHEN C. MACEACHERN
FLORIDA P.E. # 76020

STEPHEN CYRUS MacEACHERN LICENSE No. 76020 STATE OF FLORIDA PROFESSIONAL ENGINEER

Signature & Date

SHEET 5

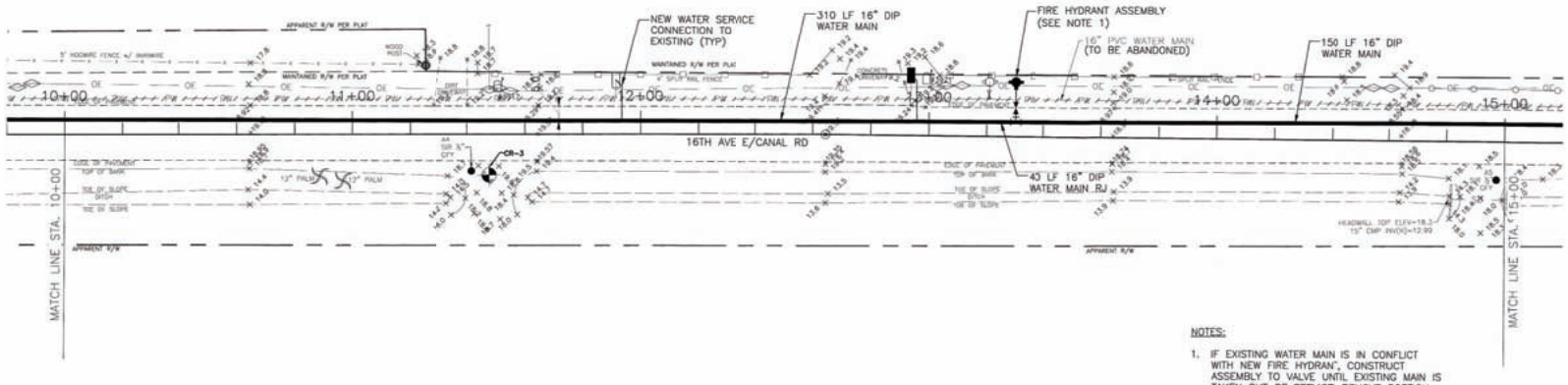

0 20 40
SCALE IN FEET

NOTES:

1. IF EXISTING WATER MAIN IS IN CONFLICT WITH NEW FIRE HYDRAN', CONSTRUCT ASSEMBLY TO VALVE UNTIL EXISTING MAIN IS TAKEN OUT OF SERVICE. REMOVE PORTION AT ASSEMBLY AND COMPLETE HYDRANT INSTALLATION.

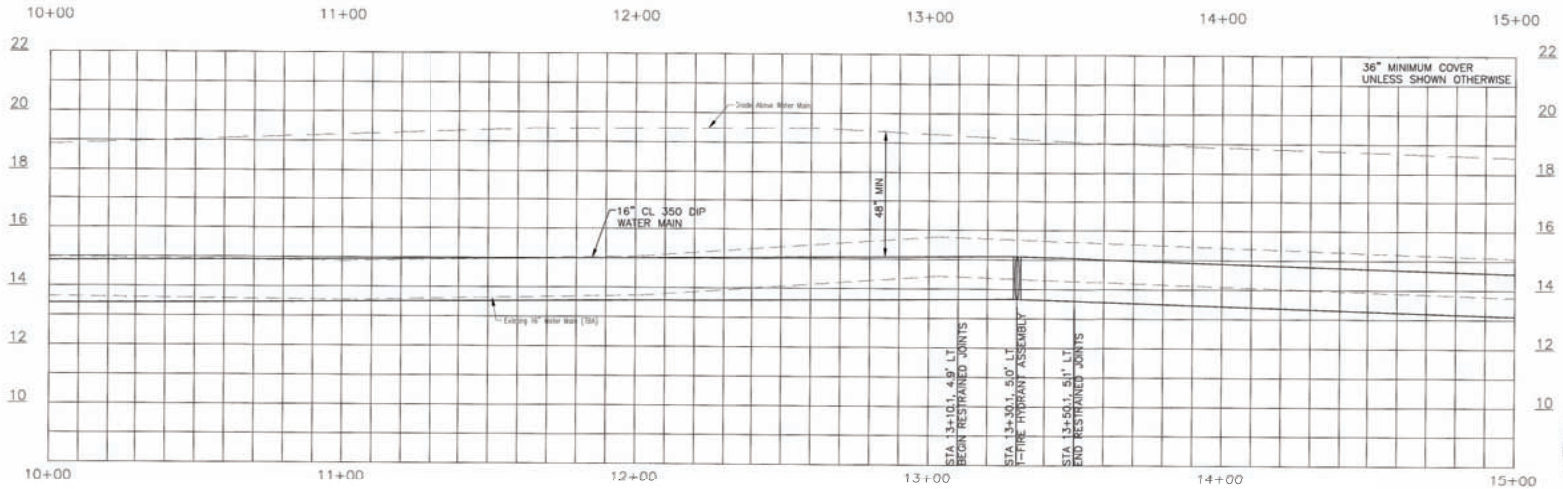

Permit Plan

Stantec
STANTEC CONSULTING SERVICES INC.
5172 STATION WAY, SARASOTA, FLORIDA 34233
TEL. 941.366.5500 - FAX. 941.366.1602
FLORIDA CERTIFICATE NO. 27103 - WWW.STANTEC.COM

MANATEE COUNTY, FLORIDA
PUBLIC WORKS DEPARTMENT
ENGINEERING SERVICES

Manatee County FLORIDA

1022 26th Avenue East
Bradenton, FL 34208

CANAL ROAD WATER MAIN REPLACEMENT
PLAN & PROFILE STA. 10+00 TO 15+00

NO.	REVISION DESCRIPTION	BY	DATE

PROJECT #	177310570	
SURVEY #	000	
SEC./TWN./RGE	36/33S/17E	
SCALE	1"=20'	
	BY	DATE
SURVEYED	GFY	03/06/15
DESIGNED	SCM	00/00/00
DRAWN	KG	00/00/00
CHECKED	RJH	00/00/00

STEPHEN C. MACEACHERN
FLORIDA P.E. # 76020

STEPHEN CYRUS MACEACHERN LICENSE No.76020 STATE OF FLORIDA PROFESSIONAL ENGINEER
11/10/15

Signature & Date

SHEET 6

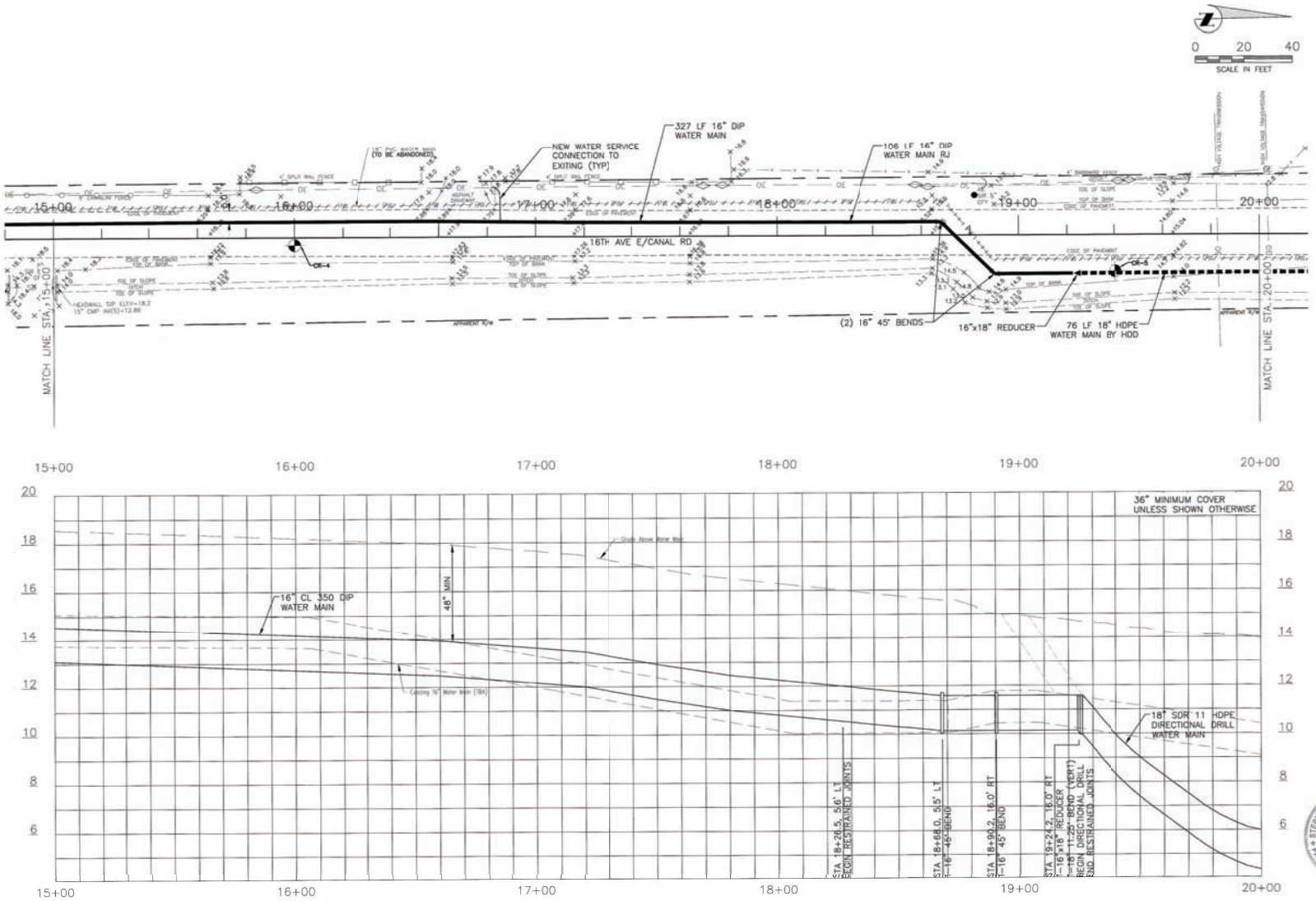

Permit Plan

Stantec

STANTEC CONSULTING SERVICES INC.
5172 STATION WAY, SARASOTA, FLORIDA 34233
TEL 941.365.5500 - FAX 941.365.1922
FLORIDA CERTIFICATE NO. 27103 - WWW.STANTEC.COM

MANATEE COUNTY, FLORIDA
PUBLIC WORKS DEPARTMENT
ENGINEERING SERVICES

Manatee County FLORIDA

1022 26th Avenue East
Bradenton, FL 34208

CANAL ROAD WATER MAIN REPLACEMENT

PLAN & PROFILE STA. 15+00 TO 20+00

NO.	REVISION DESCRIPTION	BY	DATE

PROJECT #	177310570	
SURVEY #	000	
SEC./TWN./RGE	36/33S/17E	
SCALE	1"=20'	
	BY	DATE
SURVEYED	GFY	03/06/15
DESIGNED	SCM	00/00/00
DRAWN	KG	00/00/00
CHECKED	RJH	00/00/00

STEPHEN C. MACEACHERN
FLORIDA P.E. # 76020

STEPHEN CYRUS MacEACHERN LICENSE No. 76020 STATE OF FLORIDA PROFESSIONAL ENGINEER
11/10/15

Signature & Date

SHEET 7

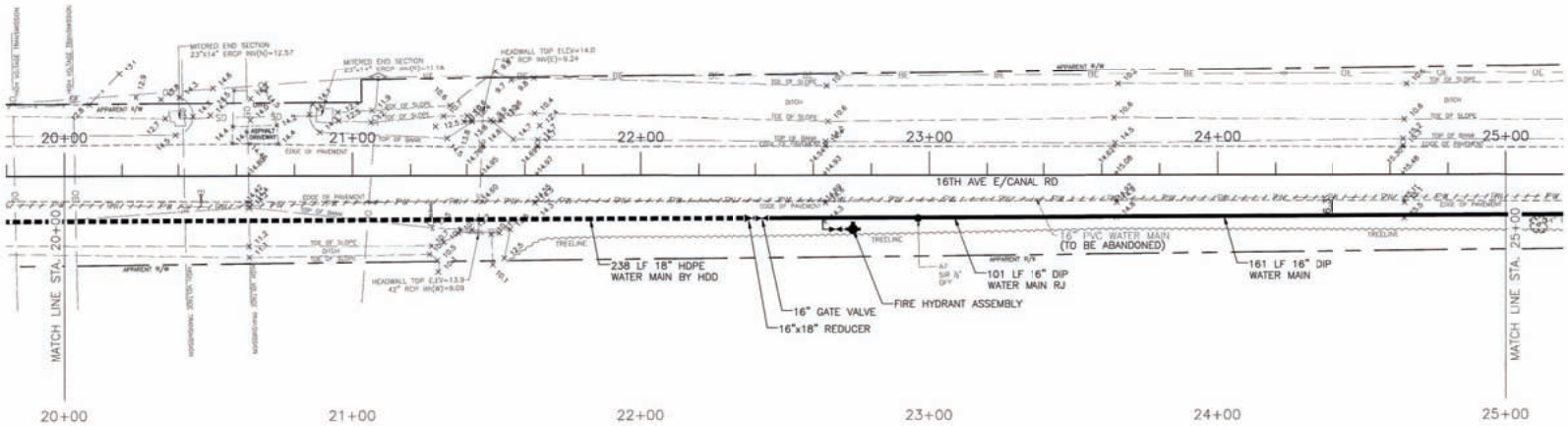

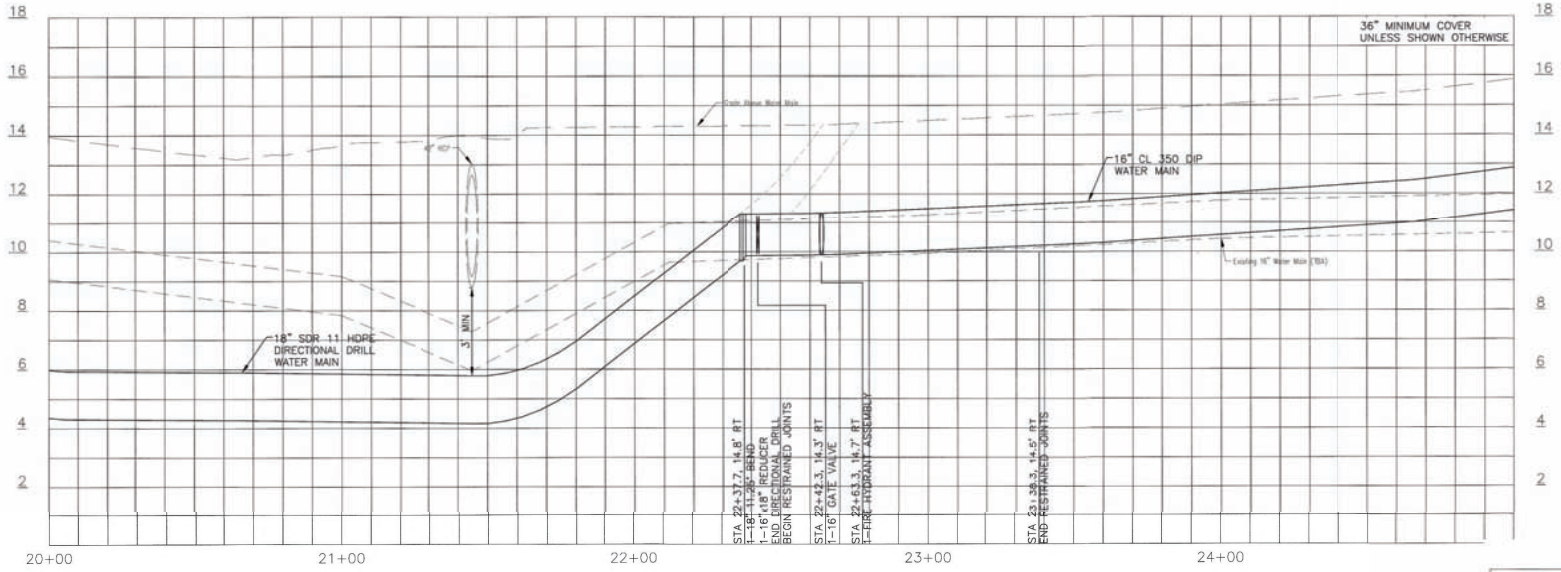

Permit Plan

Stantec
STANTEC CONSULTING SERVICES INC.
5172 STATION WAY, SARASOTA, FLORIDA 34233
TEL. 941.365.5500 - FAX. 941.366.1922
FLORIDA CERTIFICATE NO. 27103 - WWW.STANTEC.COM

MANATEE COUNTY, FLORIDA
PUBLIC WORKS DEPARTMENT
ENGINEERING SERVICES

Manatee County FLORIDA

1022 26th Avenue East
Bradenton, FL 34208

CANAL ROAD WATER MAIN REPLACEMENT

PLAN & PROFILE STA. 20+00 TO 25+00

NO.	REVISION DESCRIPTION	BY	DATE

PROJECT #	177310570	
SURVEY #	000	
SEC./TWN./RGE	36/33S/17E	
SCALE	1"=20'	
	BY	DATE
SURVEYED	GFY	03/06/15
DESIGNED	SCM	00/00/00
DRAWN	KG	00/00/00
CHECKED	RJH	00/00/00

STEPHEN C. MACEACHERN
FLORIDA P.E. # 76020

STEPHEN CYRUS MacEACHERN LICENSE No.76020 STATE OF FLORIDA PROFESSIONAL ENGINEER
11/10/15

Signature & Date

SHEET 8

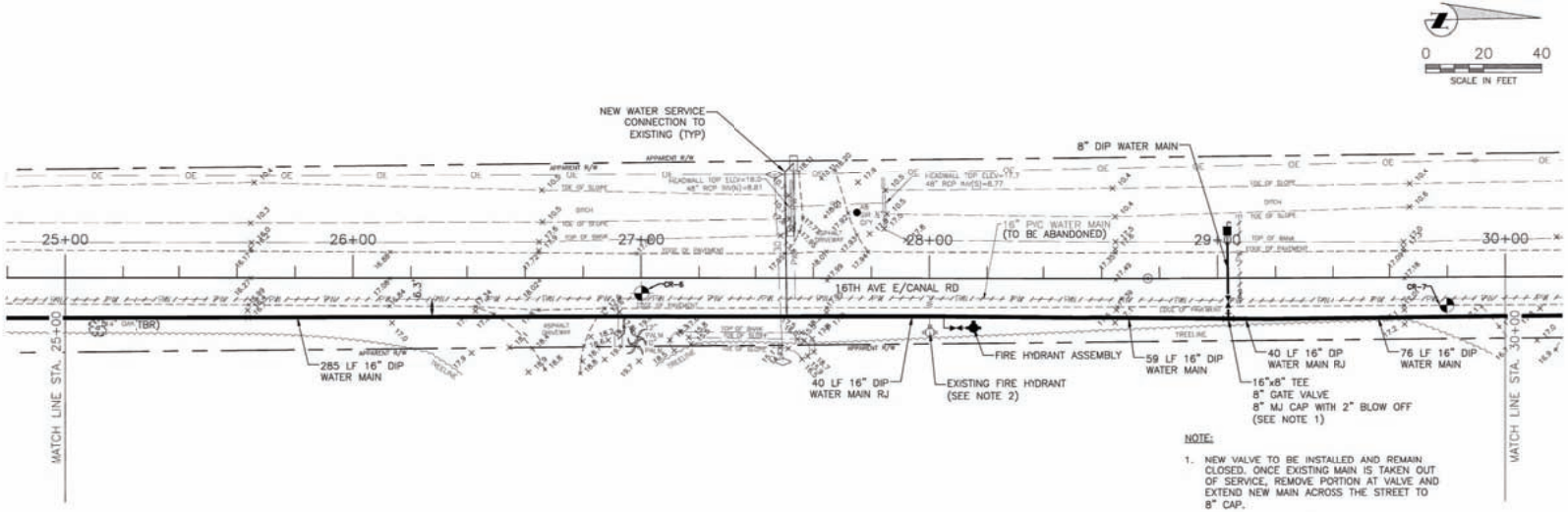

NOTE:

1. NEW VALVE TO BE INSTALLED AND REMAIN CLOSED. ONCE EXISTING MAIN IS TAKEN OUT OF SERVICE, REMOVE PORTION AT VALVE AND EXTEND NEW MAIN ACROSS THE STREET TO 8" CAP.
2. IF EXISTING HYDRANT LEAD IS IN CONFLICT WITH NEW WATER MAIN, CLOSE HYDRANT VALVE AND REMOVE HYDRANT. NOTIFY FIRE DEPARTMENT.

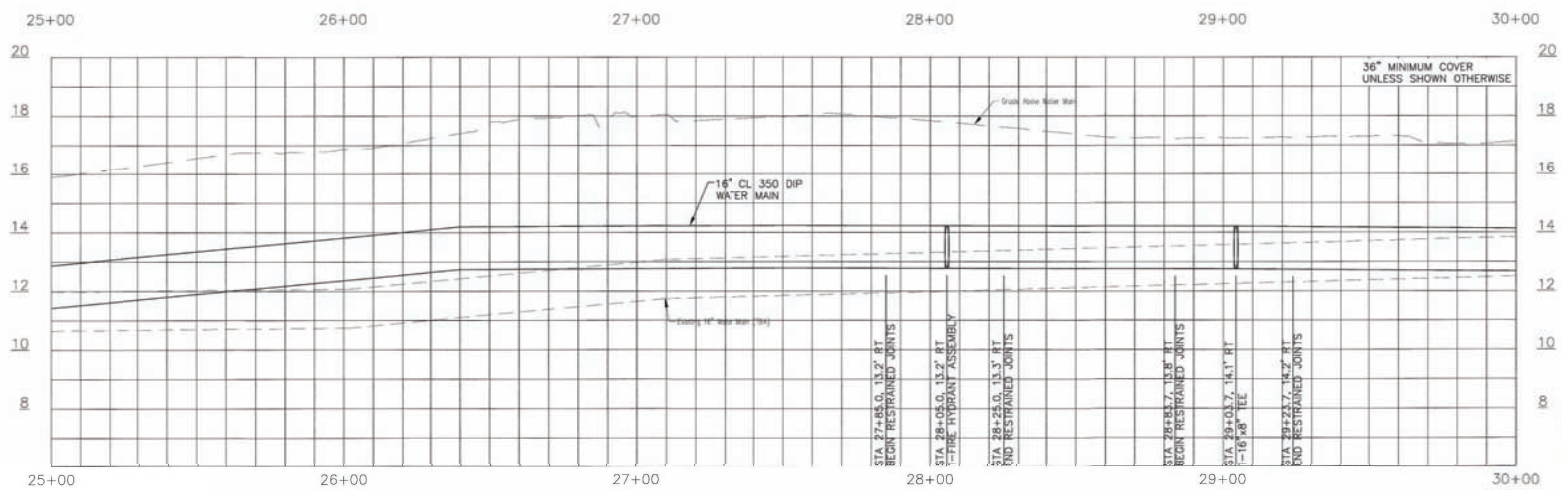

Permit Plan

Stantec

STANTEC CONSULTING SERVICES INC.
5172 STATION WAY, SARASOTA, FLORIDA 34233
TEL. 941.366.5500 - FAX. 941.366.1922
FLORIDA CERTIFICATE NO. 27103 - WWW.STANTEC.COM

MANATEE COUNTY, FLORIDA
PUBLIC WORKS DEPARTMENT
ENGINEERING SERVICES

Manatee County FLORIDA

1022 26th Avenue East
Bradenton, FL 34208

CANAL ROAD WATER MAIN REPLACEMENT

PLAN & PROFILE STA. 25+00 TO 30+00

NO.	REVISION DESCRIPTION	BY	DATE

PROJECT #	177310570	
SURVEY #	000	
SEC./TWN./RGE.	36/33S/17E	
SCALE	1"=20'	
	BY	DATE
SURVEYED	GFY	03/06/15
DESIGNED	SCM	00/00/00
DRAWN	KG	00/00/00
CHECKED	RJH	00/00/00

STEPHEN C. MACEACHERN
FLORIDA P.E. # 76020

STEPHEN CYRUS MacEACHERN LICENSE No. 76020 STATE OF FLORIDA PROFESSIONAL ENGINEER
11/10/15

Signature & Date

SHEET 9

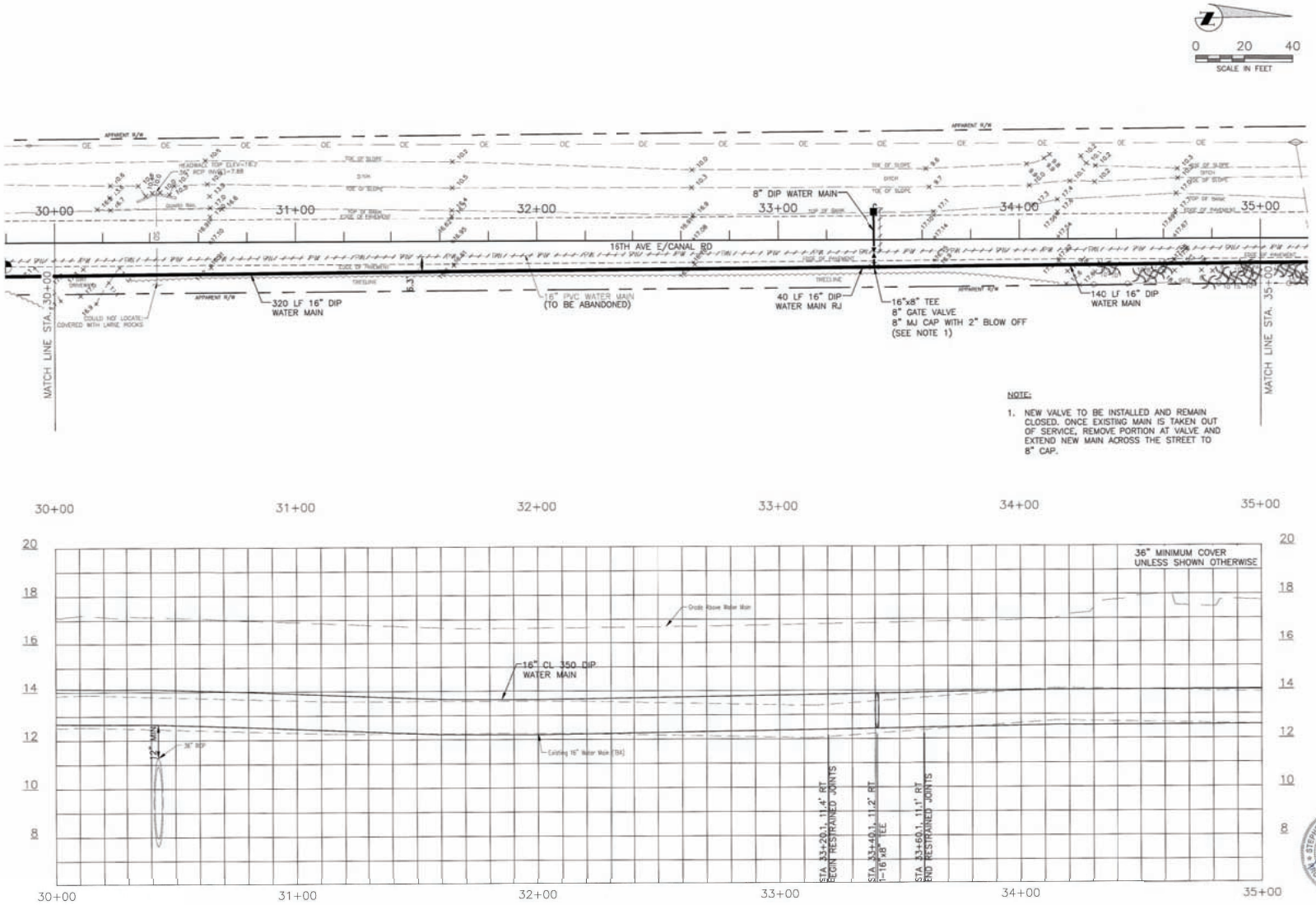

Permit Plan

Stantec

STANTEC CONSULTING SERVICES INC.
5172 STATION WAY, SARASOTA, FLORIDA 34233
TEL. 941.365.5000 - FAX. 941.366.1522
FLORIDA CERTIFICATE NO. 27103 - WWW.STANTEC.COM

MANATEE COUNTY, FLORIDA
PUBLIC WORKS DEPARTMENT
ENGINEERING SERVICES

Manatee County FLORIDA

1022 26th Avenue East
Bradenton, FL 34208

CANAL ROAD WATER MAIN REPLACEMENT

PLAN & PROFILE STA. 30+00 TO 35+00

NO.	REVISION DESCRIPTION	BY	DATE

PROJECT #	177310570
SURVEY #	000
SEC./TWN./RGE	36/33S/17E
SCALE	1"=20'

	BY	DATE
SURVEYED	GFY	03/06/15
DESIGNED	SCM	00/00/00
DRAWN	KG	00/00/00
CHECKED	RJH	00/00/00

STEPHEN C. MACEACHERN
FLORIDA P.E. # 76020

STEPHEN CYRUS MacEACHERN LICENSE No. 76020 STATE OF FLORIDA PROFESSIONAL ENGINEER
11/10/15

Signature & Date

SHEET 10

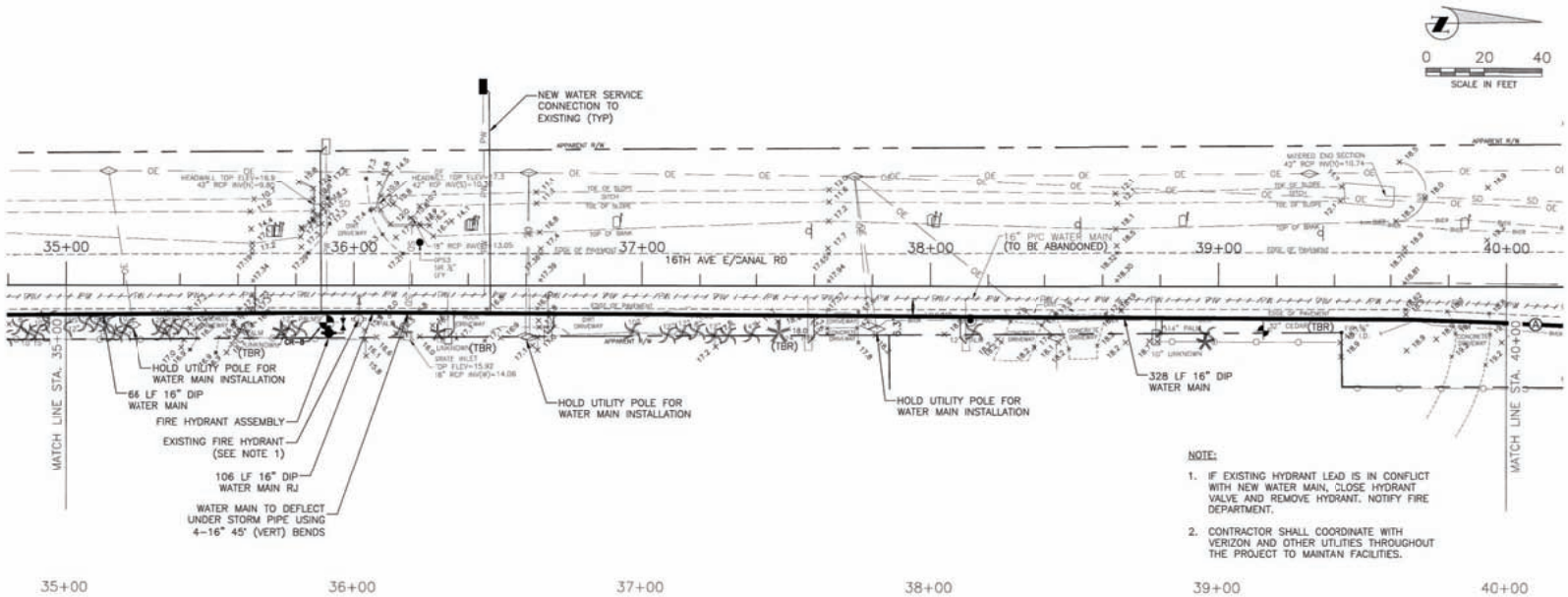

NOTE:

1. IF EXISTING HYDRANT LEAD IS IN CONFLICT WITH NEW WATER MAIN, CLOSE HYDRANT VALVE AND REMOVE HYDRANT. NOTIFY FIRE DEPARTMENT.
2. CONTRACTOR SHALL COORDINATE WITH VERIZON AND OTHER UTILITIES THROUGHOUT THE PROJECT TO MAINTAN FACILITIES.

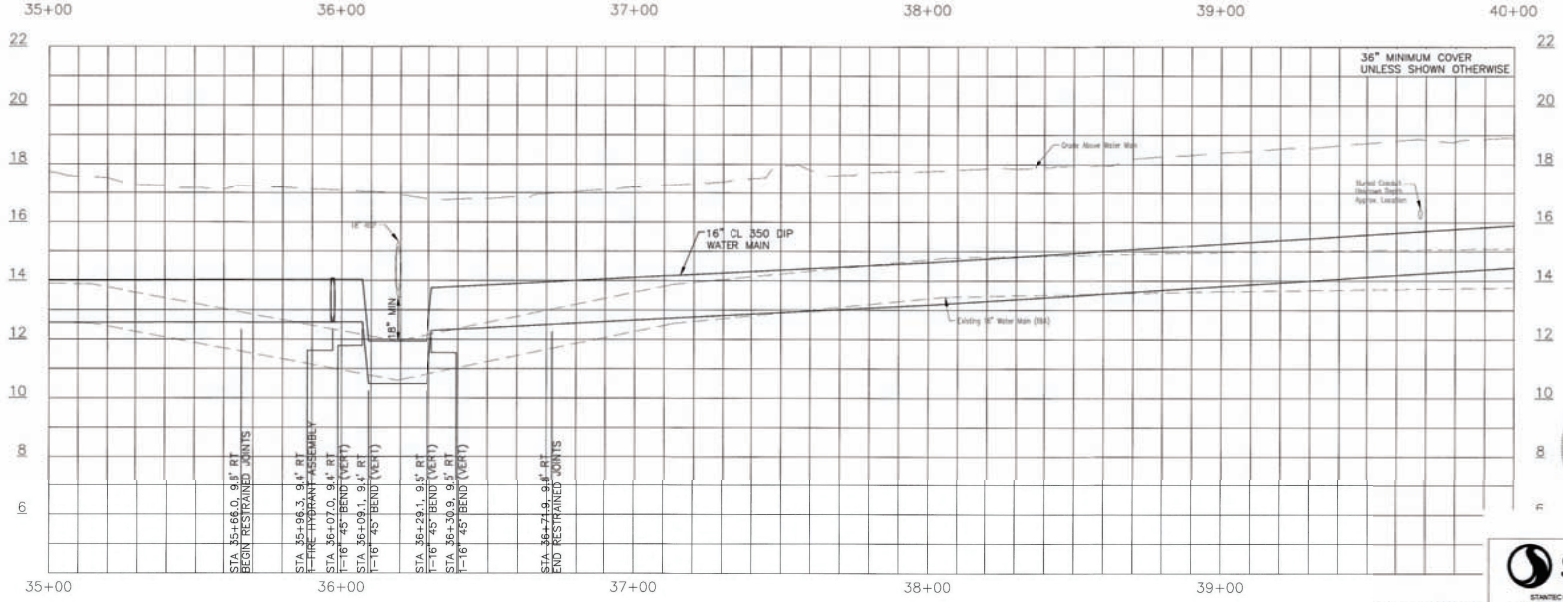

Permit Plan

Stantec

STANTEC CONSULTING SERVICES INC.
5172 STATION WAY, SARASOTA, FLORIDA 34233
TEL. 941.365.5500 - FAX. 941.366.1952
FLORIDA CERTIFICATE NO. 27103 - WWW.STANTEC.COM

STEPHEN CYRUS MacEACHERN LICENSE No. 76020 STATE OF FLORIDA PROFESSIONAL ENGINEER
11/10/15

MANATEE COUNTY, FLORIDA
PUBLIC WORKS DEPARTMENT
ENGINEERING SERVICES

Manatee County FLORIDA

1022 26th Avenue East
Bradenton, FL 34208

CANAL ROAD WATER MAIN REPLACEMENT

PLAN & PROFILE STA. 35+00 TO 40+00

NO.	REVISION DESCRIPTION	BY	DATE

PROJECT #	177310570
SURVEY #	000
SEC./TWN./RGE	36/33S/17E
SCALE	1"=20'

	BY	DATE
SURVEYED	GFY	03/06/15
DESIGNED	SCM	00/00/00
DRAWN	KG	00/00/00
CHECKED	RJH	00/00/00

STEPHEN C. MACEACHERN
FLORIDA P.E. # 76020

Signature & Date

SHEET 11

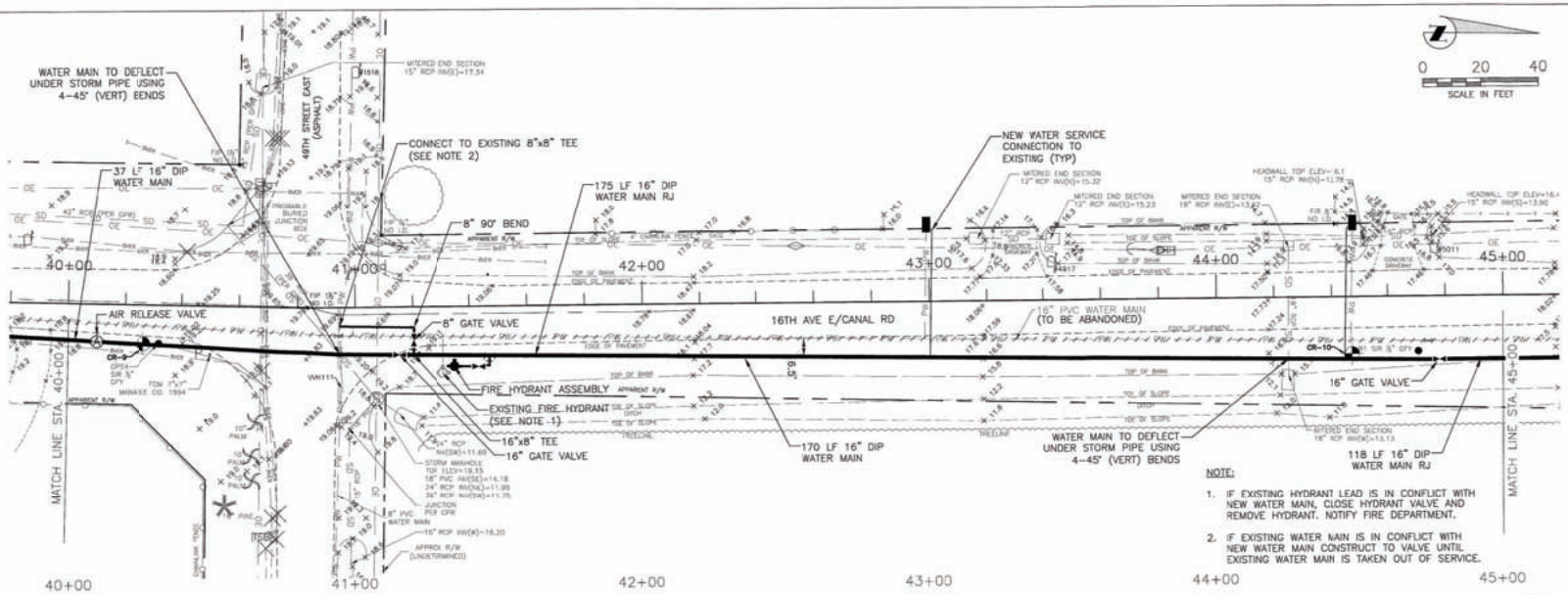

NOTE:

1. IF EXISTING HYDRANT LEAD IS IN CONFLICT WITH NEW WATER MAIN, CLOSE HYDRANT VALVE AND REMOVE HYDRANT. NOTIFY FIRE DEPARTMENT.
2. IF EXISTING WATER MAIN IS IN CONFLICT WITH NEW WATER MAIN CONSTRUCT TO VALVE UNTIL EXISTING WATER MAIN IS TAKEN OUT OF SERVICE.

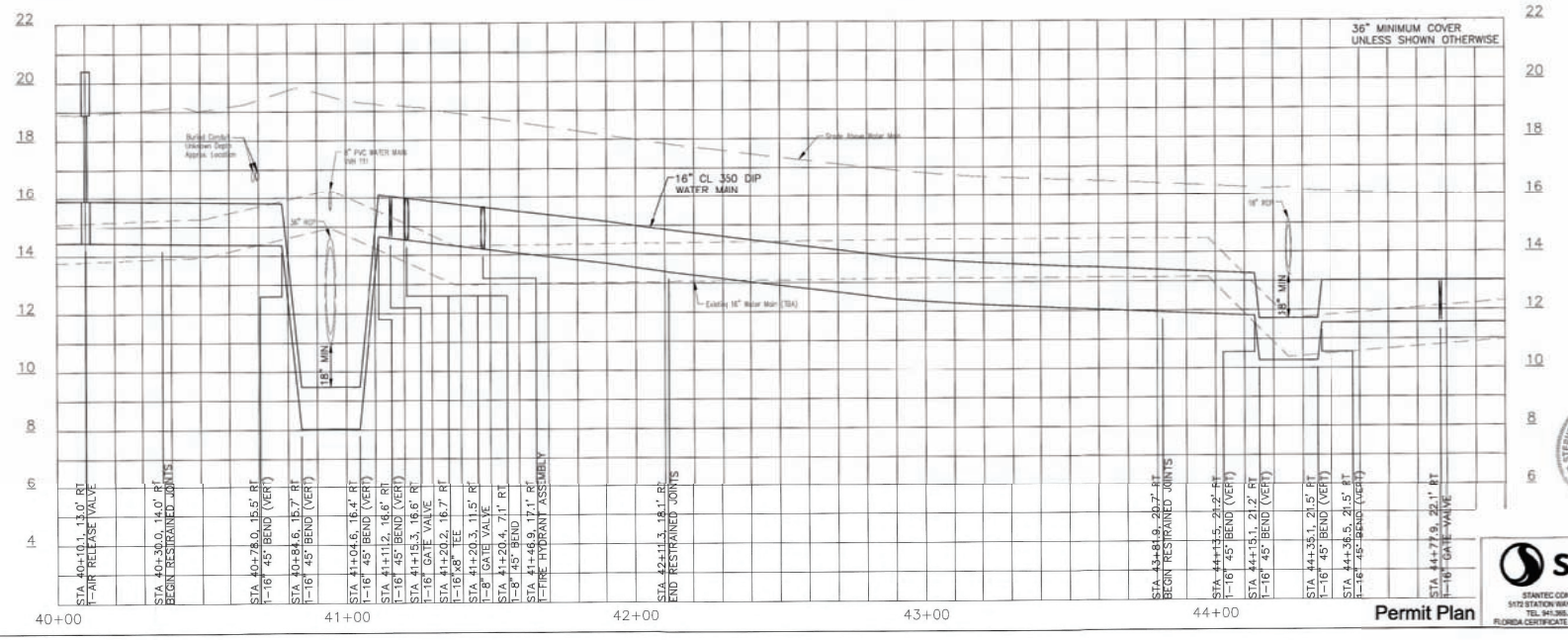

Permit Plan

Stantec

STANTEC CONSULTING SERVICES INC.
5172 STATION WAY, SARASOTA, FLORIDA 34233
TEL. 941.365.5500 - FAX. 941.366.1922
FLORIDA CERTIFICATE NO. 27103 - WWW.STANTEC.COM

MANATEE COUNTY, FLORIDA
PUBLIC WORKS DEPARTMENT
ENGINEERING SERVICES

Manatee County FLORIDA

1022 26th Avenue East
Bradenton, FL 34208

CANAL ROAD WATER MAIN REPLACEMENT

PLAN & PROFILE STA. 40+00 TO 45+00

NO.	REVISION DESCRIPTION	BY	DATE

PROJECT #	177310570	
SURVEY #	000	
SEC./TWN./RGE	36/33S/17E	
SCALE	1"=20'	
	BY	DATE
SURVEYED	GFY	03/06/15
DESIGNED	SCM	00/00/00
DRAWN	KG	00/00/00
CHECKED	RJH	00/00/00

STEPHEN C. MACEACHERN
FLORIDA P.E. # 76020

STEPHEN CYRUS MacEACHERN LICENSE No.76020 STATE OF FLORIDA PROFESSIONAL ENGINEER

11/10/15

Signature & Date

SHEET 12

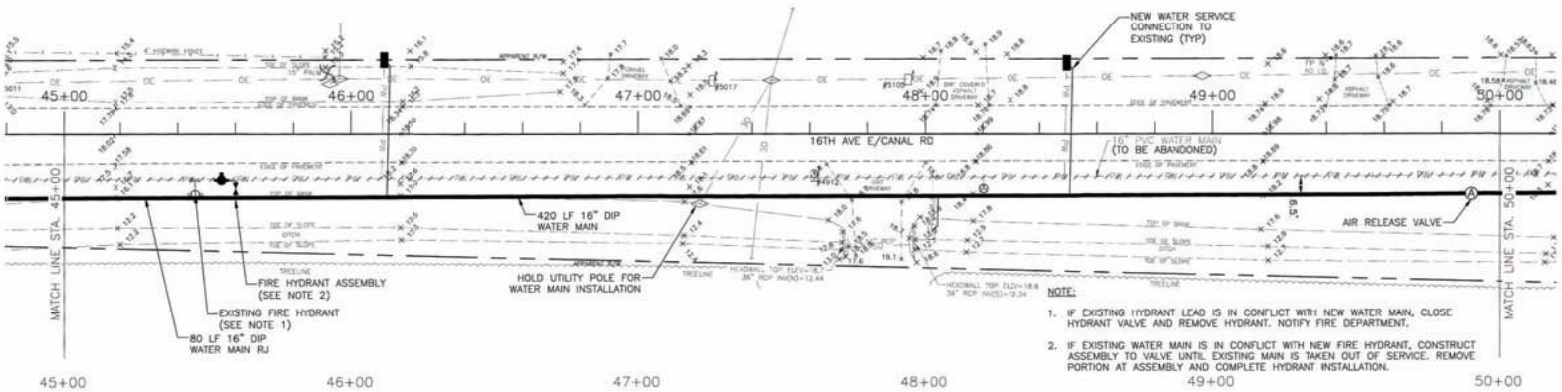

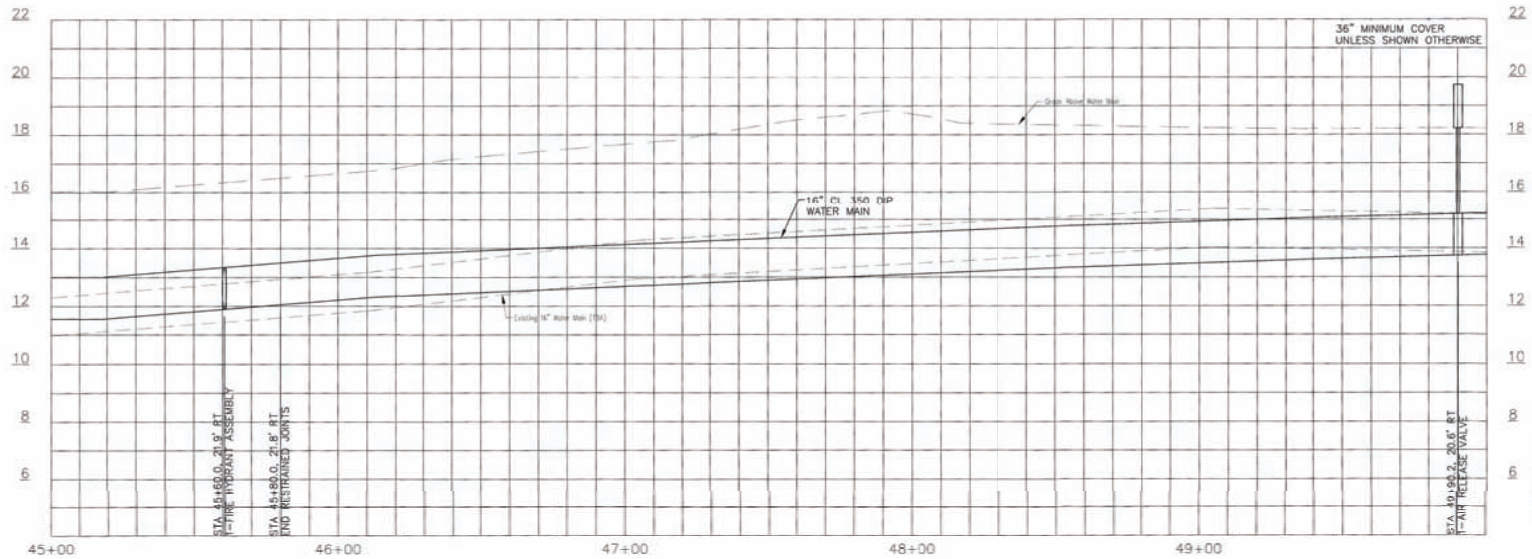

Permit Plan

Stantec

STANTEC CONSULTING SERVICES INC.
5172 STATION WAY, SARASOTA, FLORIDA 34233
TEL. 941.366.5500 - FAX. 941.366.1602
FLORIDA CERTIFICATE NO. 27153 - WWW.STANTEC.COM

MANATEE COUNTY, FLORIDA
PUBLIC WORKS DEPARTMENT
ENGINEERING SERVICES

Manatee County FLORIDA

1022 26th Avenue East
Bradenton, FL 34208

CANAL ROAD WATER MAIN REPLACEMENT

PLAN & PROFILE STA. 45+00 TO 50+00

NO.	REVISION DESCRIPTION	BY	DATE

PROJECT #	177310570	
SURVEY #	000	
SEC./TWN./RGE	36/33S/17E	
SCALE	1"=20'	
	BY	DATE
SURVEYED	GFY	03/06/15
DESIGNED	SCM	00/00/00
DRAWN	KG	00/00/00
CHECKED	RJH	00/00/00

STEPHEN C. MACEACHERN
FLORIDA P.E. # 76020

Signature & Date

SHEET 13

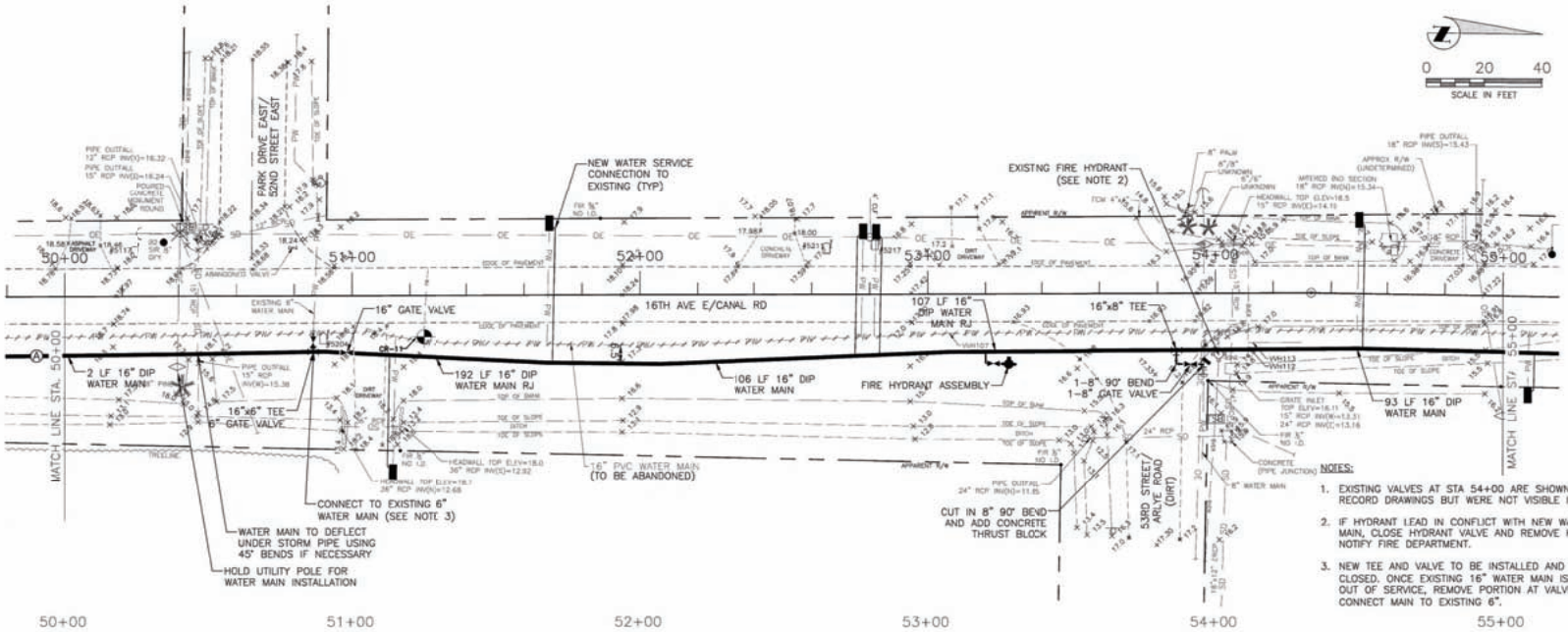

NOTES:

1. EXISTING VALVES AT STA 54+00 ARE SHOWN ON RECORD DRAWINGS BUT WERE NOT VISIBLE IN FIELD.
2. IF HYDRANT LEAD IN CONFLICT WITH NEW WATER MAIN, CLOSE HYDRANT VALVE AND REMOVE HYDRANT. NOTIFY FIRE DEPARTMENT.
3. NEW TEE AND VALVE TO BE INSTALLED AND REMAIN CLOSED. ONCE EXISTING 16" WATER MAIN IS TAKEN OUT OF SERVICE, REMOVE PORTION AT VALVE AND CONNECT MAIN TO EXISTING 6".

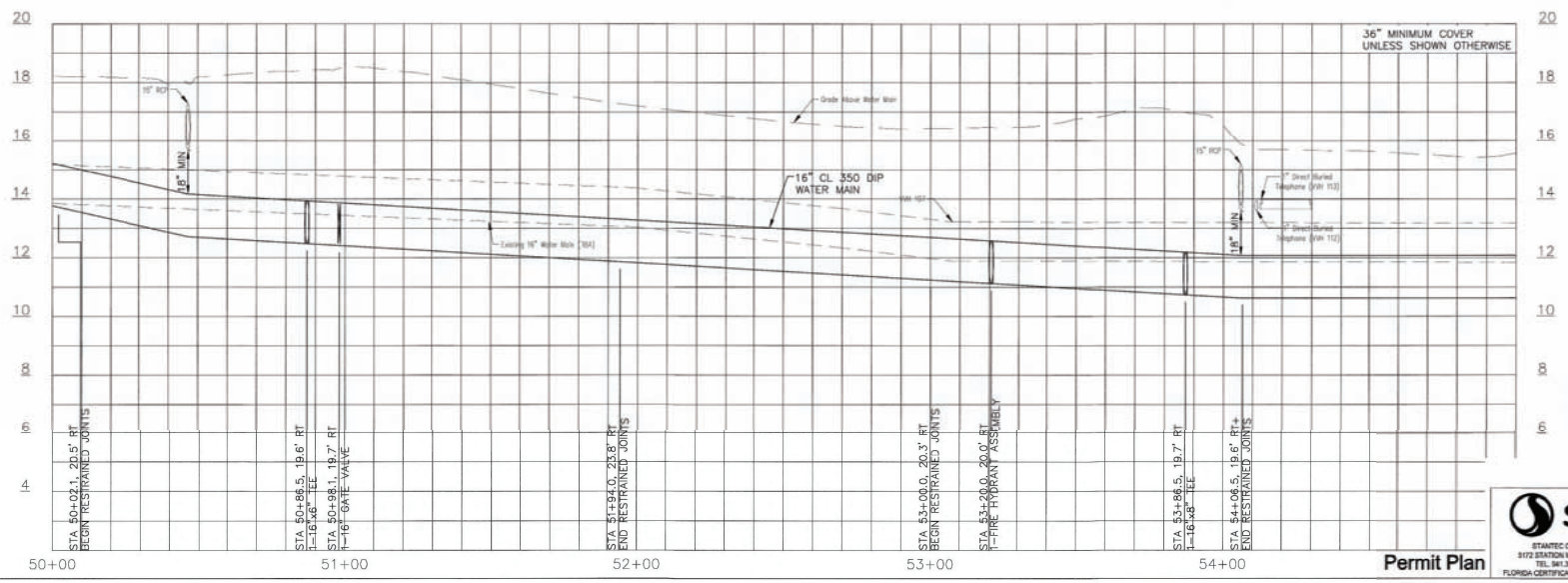

Permit Plan

Stantec
STANTEC CONSULTING SERVICES INC.
5172 STATION WAY, SARASOTA, FLORIDA 34233
TEL. 941.365.5500 - FAX. 941.366.1922
FLORIDA CERTIFICATE NO. 27103 - WWW.STANTEC.COM

MANATEE COUNTY, FLORIDA
PUBLIC WORKS DEPARTMENT
ENGINEERING SERVICES

Manatee County FLORIDA

1022 26th Avenue East
Bradenton, FL 34208

CANAL ROAD WATER MAIN REPLACEMENT

PLAN & PROFILE STA. 50+00 TO 55+00

NO.	REVISION DESCRIPTION	BY	DATE

PROJECT #	177310570
SURVEY #	000
SEC./TWN./RGE	36/33S/17E
SCALE	1"=20'

	BY	DATE
SURVEYED	GFY	03/06/15
DESIGNED	SCM	00/00/00
DRAWN	KG	00/00/00
CHECKED	RJH	00/00/00

STEPHEN C. MACFACHERN
FLORIDA P.E. # 76020

Signature & Date

SHEET 14

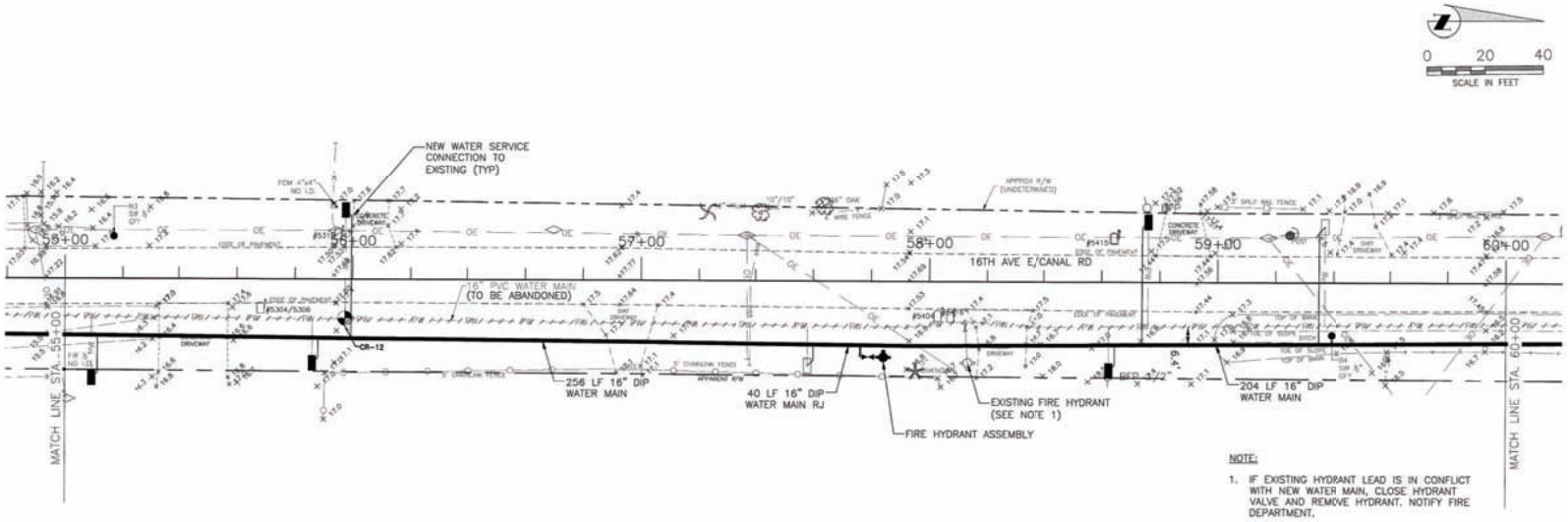

NOTE:

1. IF EXISTING HYDRANT LEAD IS IN CONFLICT WITH NEW WATER MAIN, CLOSE HYDRANT VALVE AND REMOVE HYDRANT. NOTIFY FIRE DEPARTMENT.

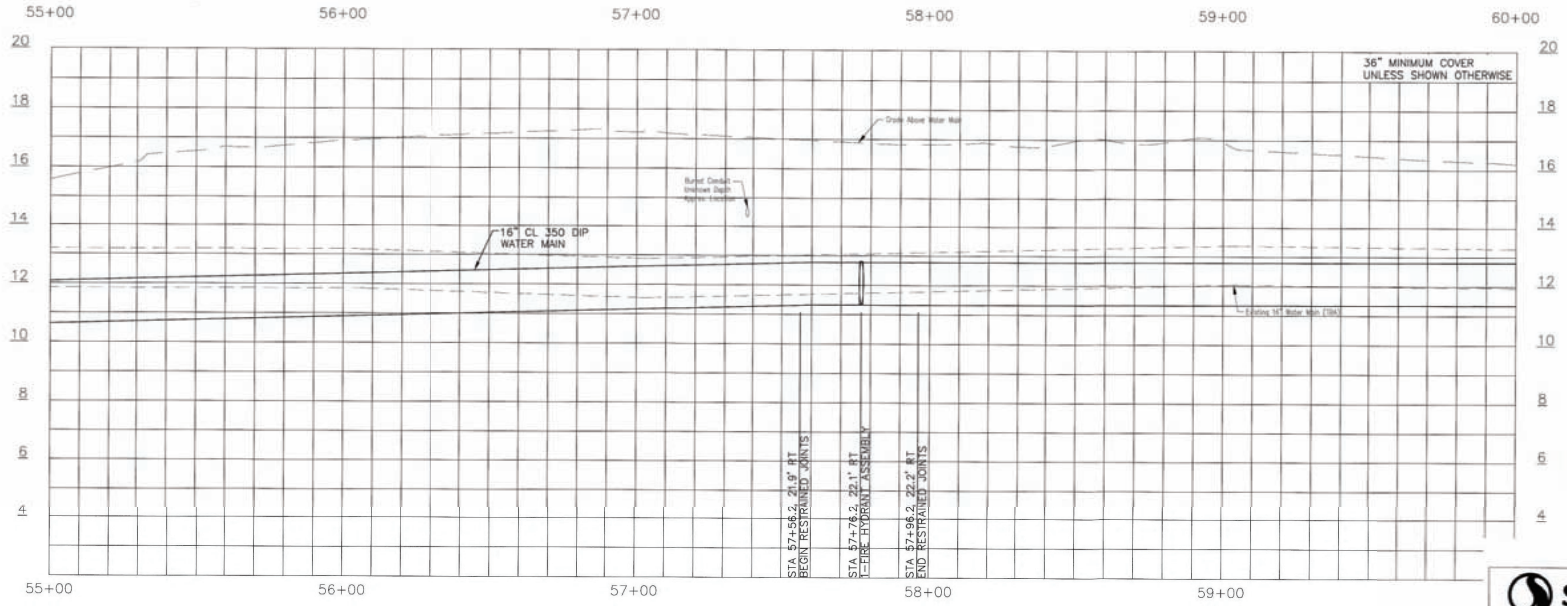

Permit Plan

Stantec

STANTEC CONSULTING SERVICES INC.
5172 STATION WAY, SARASOTA, FLORIDA 34233
TEL. 941.365.3000 - FAX. 941.366.1602
FLORIDA CERTIFICATE NO. 27103 - WWW.STANTEC.COM

MANATEE COUNTY, FLORIDA
PUBLIC WORKS DEPARTMENT
ENGINEERING SERVICES

Manatee County FLORIDA

1022 26th Avenue East
Bradenton, FL 34208

CANAL ROAD WATER MAIN REPLACEMENT

PLAN & PROFILE STA. 55+00 TO 60+00

NO.	REVISION DESCRIPTION	BY	DATE

PROJECT #	177310570
SURVEY #	000
SEC./TWN./RGE	36/33S/17E
SCALE	1"=20'

	BY	DATE
SURVEYED	GFY	03/06/15
DESIGNED	SCM	00/00/00
DRAWN	KG	00/00/00
CHECKED	RJH	00/00/00

STEPHEN C. MACEACHERN
FLORIDA P.E. # 76020

STEPHEN CYRUS MACEACHERN LICENSE No.76020 STATE OF FLORIDA PROFESSIONAL ENGINEER
06/01/15

Signature & Date

SHEET 15

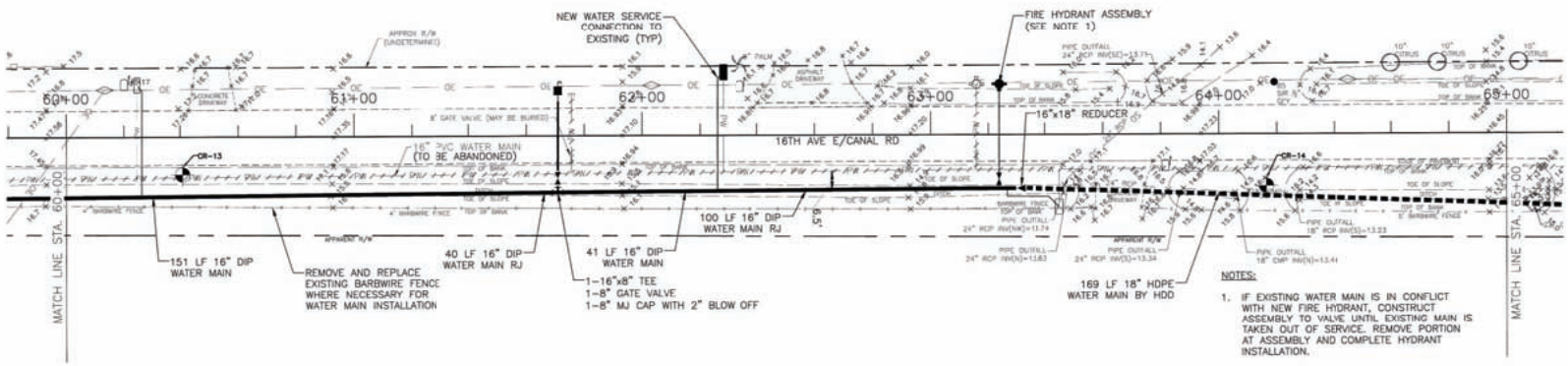

NOTES:

1. IF EXISTING WATER MAIN IS IN CONFLICT WITH NEW FIRE HYDRANT, CONSTRUCT ASSEMBLY TO VALVE UNTIL EXISTING MAIN IS TAKEN OUT OF SERVICE. REMOVE PORTION AT ASSEMBLY AND COMPLETE HYDRANT INSTALLATION.

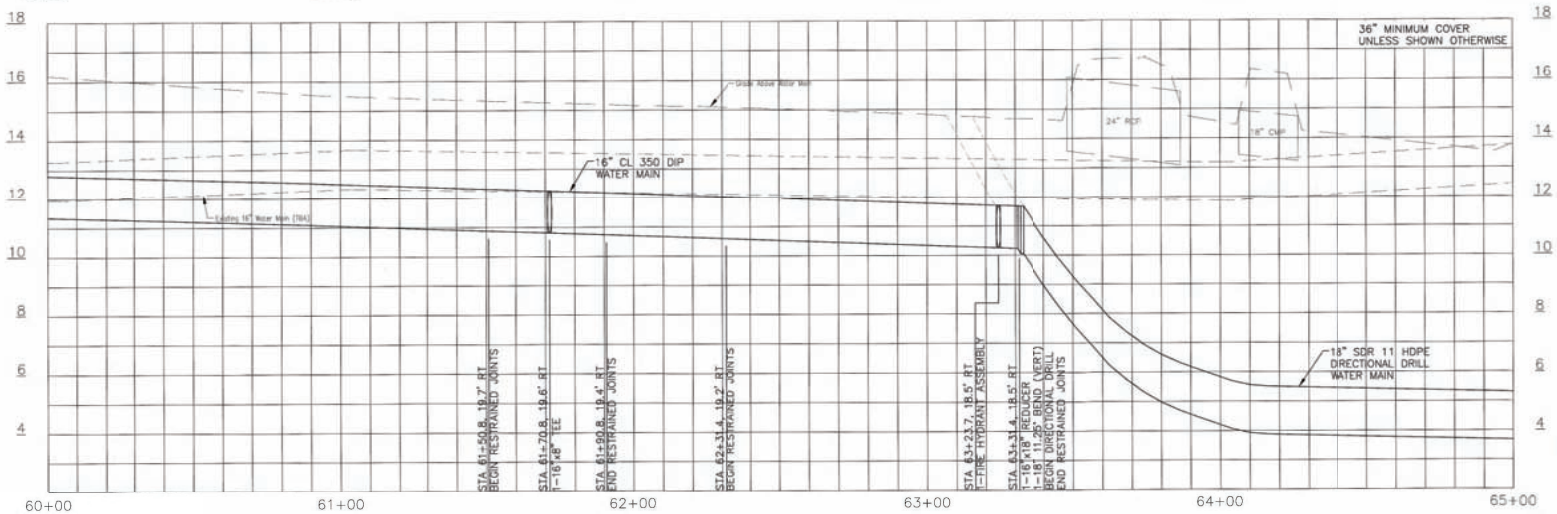

Permit Plan

Stantec

STANTEC CONSULTING SERVICES INC.
5172 STATION WAY, SARASOTA, FLORIDA 34233
TEL. 941.365.5000 - FAX. 941.366.1922
FLORIDA CERTIFICATE NO. 27103 - WWW.STANTEC.COM

MANATEE COUNTY, FLORIDA
PUBLIC WORKS DEPARTMENT
ENGINEERING SERVICES

Manatee County FLORIDA

1022 26th Avenue East
Bradenton, FL 34208

CANAL ROAD WATER MAIN REPLACEMENT

PLAN & PROFILE STA. 60+00 TO 65+00

NO.	REVISION DESCRIPTION	BY	DATE

PROJECT #	177310570	
SURVEY #	000	
SEC./TWN./RGE	36/33S/17E	
SCALE	1"=20'	
	BY	DATE
SURVEYED	GFY	03/06/15
DESIGNED	SCM	00/00/00
DRAWN	KG	00/00/00
CHECKED	RJH	00/00/00

STEPHEN C. MACEACHERN
FLORIDA P.E. # 76020

Signature & Date

SHEET 16

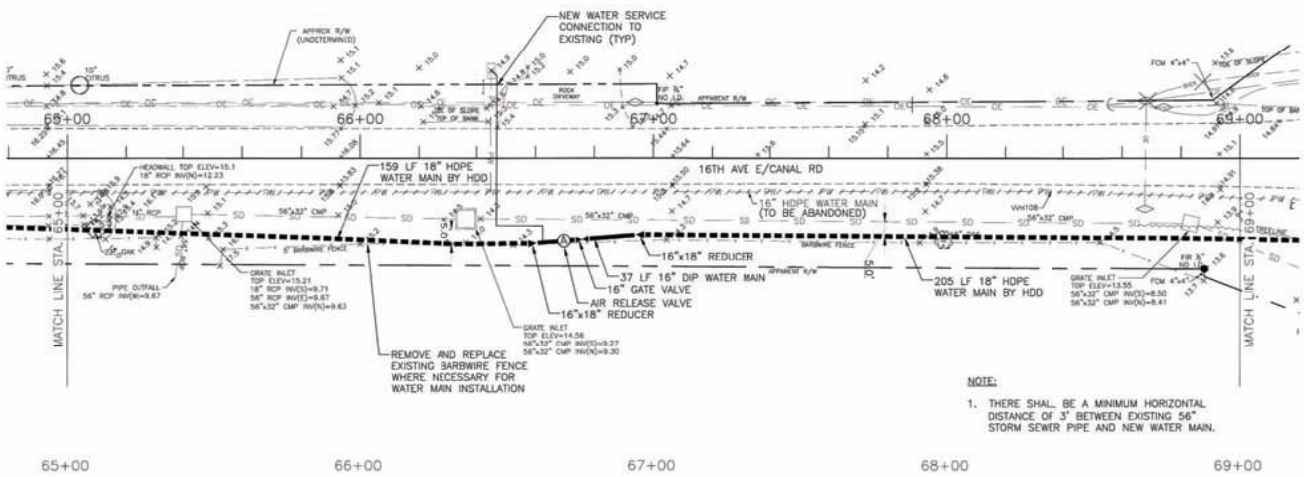

NOTE:

1. THERE SHALL BE A MINIMUM HORIZONTAL DISTANCE OF 3' BETWEEN EXISTING 56" STORM SEWER PIPE AND NEW WATER MAIN.

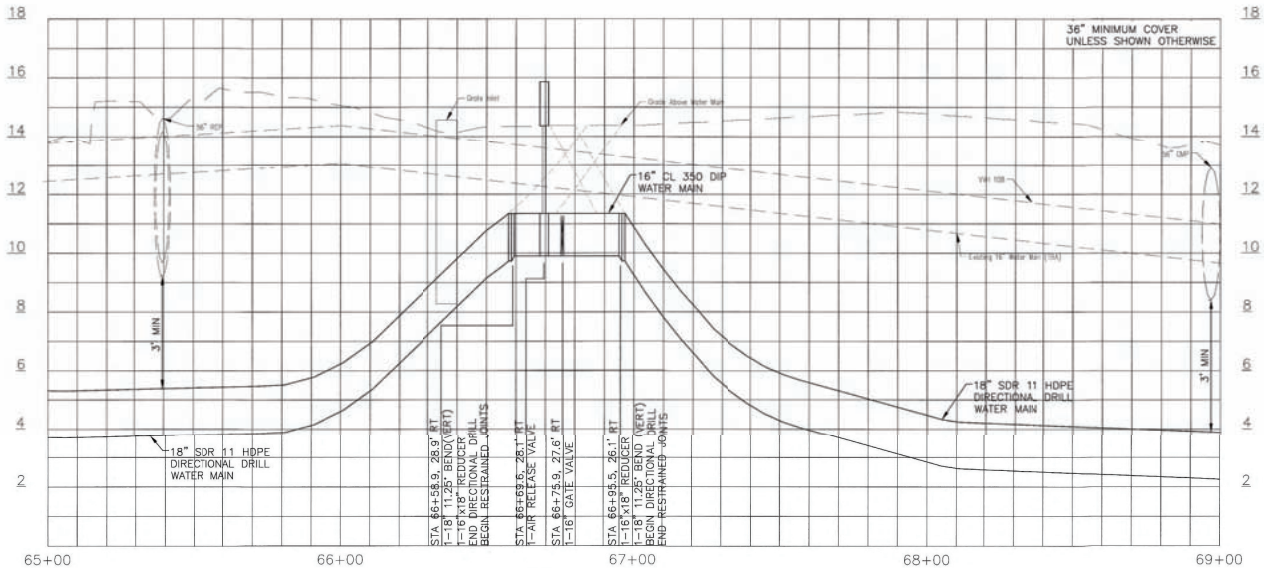

Permit Plan

Stantec
STANTEC CONSULTING SERVICES INC.
5172 STATION WAY, SARASOTA, FLORIDA 34233
TEL. 941.365.5500 - FAX. 941.366.1622
FLORIDA CERTIFICATE NO. 27103 - WWW.STANTEC.COM

MANATEE COUNTY, FLORIDA
PUBLIC WORKS DEPARTMENT
ENGINEERING SERVICES

Manatee County FLORIDA

1022 26th Avenue East
Bradenton, FL 34208

CANAL ROAD WATER MAIN REPLACEMENT

PLAN & PROFILE STA. 65+00 TO 69+00

NO.	REVISION DESCRIPTION	BY	DATE

PROJECT #	177310570	
SURVEY #	000	
SEC./TWN./RGE	36/33S/17E	
SCALE	1"=20'	
	BY	DATE
SURVEYED	GFY	03/06/15
DESIGNED	SCM	00/00/00
DRAWN	KG	00/00/00
CHECKED	RJH	00/00/00

STEPHEN C. MACEACHERN
FLORIDA P.E. # 76020

STEPHEN CYRUS MACEACHERN LICENSE No.76020 STATE OF Florida PROFESSIONAL ENGINEER
10/10/15

Signature & Date

SHEET 17

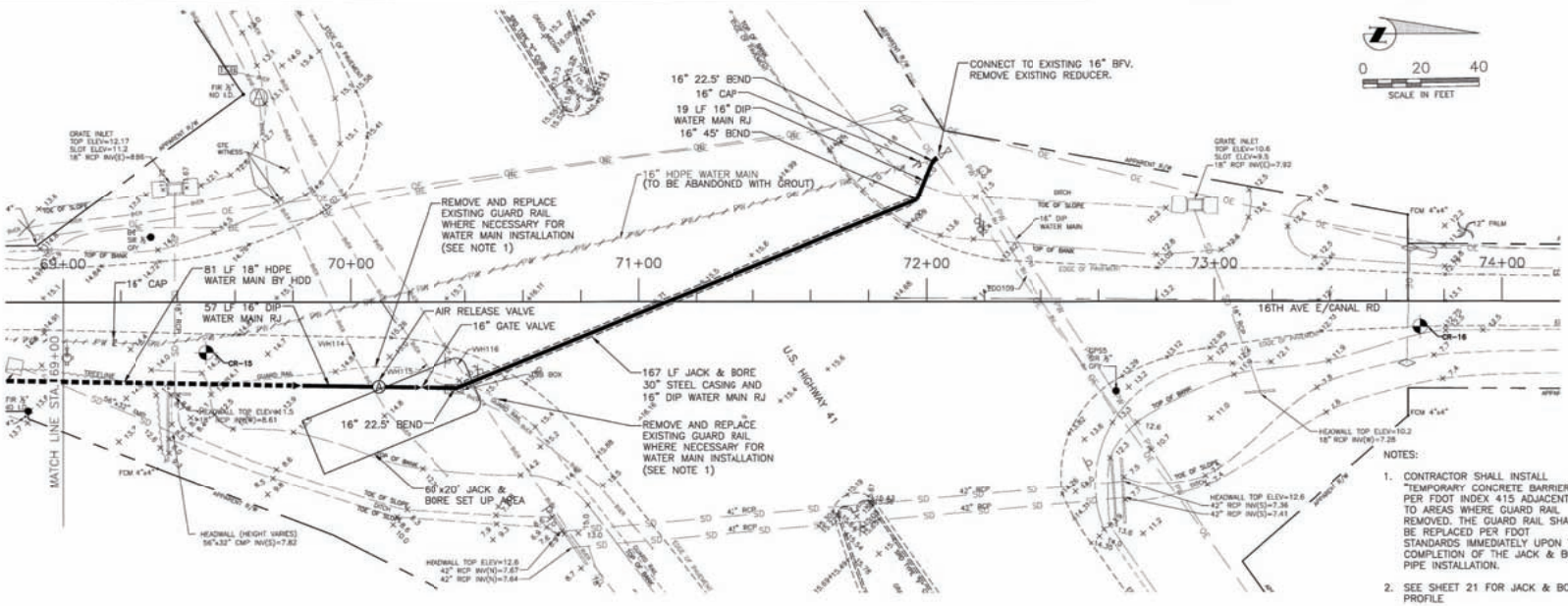

NOTES:

1. CONTRACTOR SHALL INSTALL "TEMPORARY CONCRETE BARRIERS" PER FDOT INDEX 415 ADJACENT TO AREAS WHERE GUARD RAIL REMOVED. THE GUARD RAIL SHALL BE REPLACED PER FDOT STANDARDS IMMEDIATELY UPON THE COMPLETION OF THE JACK & BORE PIPE INSTALLATION.
2. SEE SHEET 21 FOR JACK & BORE PROFILE

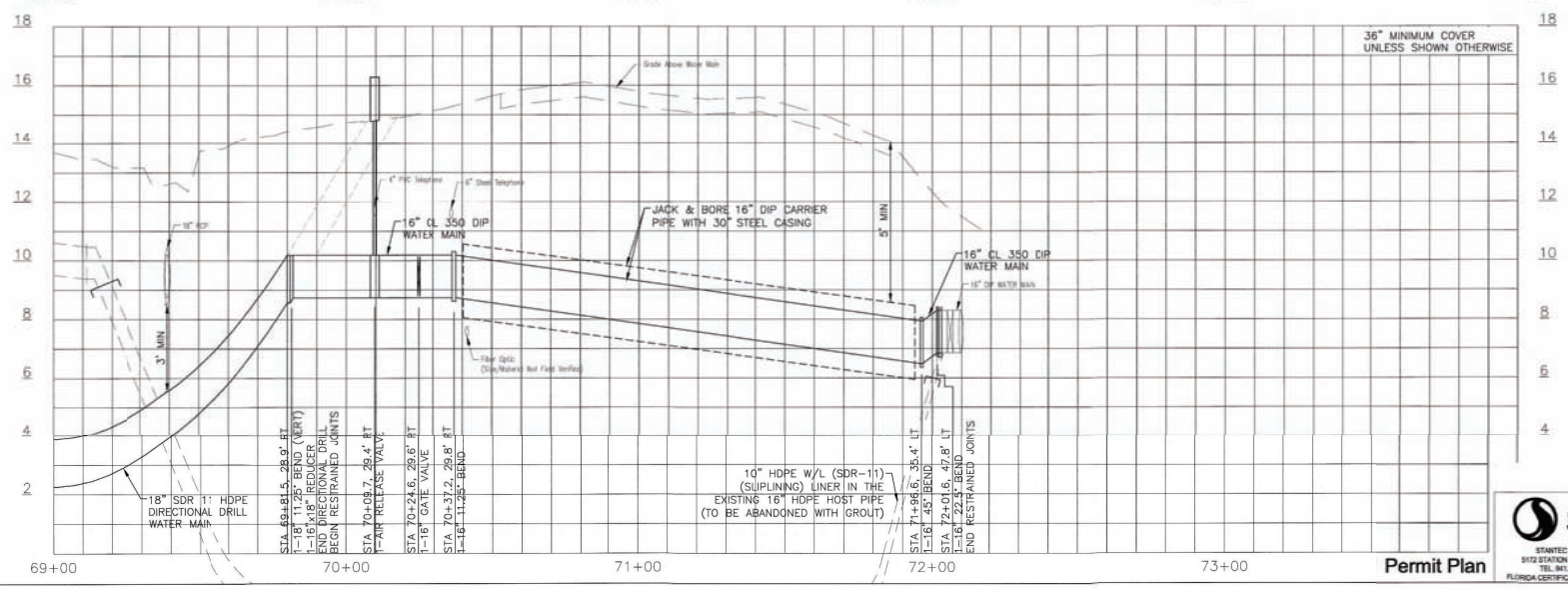

Permit Plan

Stantec

STANTEC CONSULTING SERVICES INC.
5172 STATION WAY, SARASOTA, FLORIDA 34233
TEL. 941.366.5500 - FAX. 941.366.1922
FLORIDA CERTIFICATE NO. 27103 - WWW.STANTEC.COM

MANATEE COUNTY, FLORIDA
PUBLIC WORKS DEPARTMENT
ENGINEERING SERVICES

Manatee County FLORIDA

1022 26th Avenue East
Bradenton, FL 34208

CANAL ROAD WATER MAIN REPLACEMENT

PLAN & PROFILE STA. 70+00 TO 74+00

NO.	REVISION DESCRIPTION	BY	DATE

PROJECT #	177310570
SURVEY #	000
SEC./TWN./RGE	36/33S/17E
SCALE	1"=20'

	BY	DATE
SURVEYED	GFY	03/06/15
DESIGNED	SCM	00/00/00
DRAWN	KG	00/00/00
CHECKED	RJH	00/00/00

STEPHEN C. MACEACHERN
FLORIDA P.E. # 76020

STEPHEN CYRUS MacEACHERN LICENSE No.76020 STATE OF FLORIDA PROFESSIONAL ENGINEER
11/10/15

Signature & Date

SHEET 18

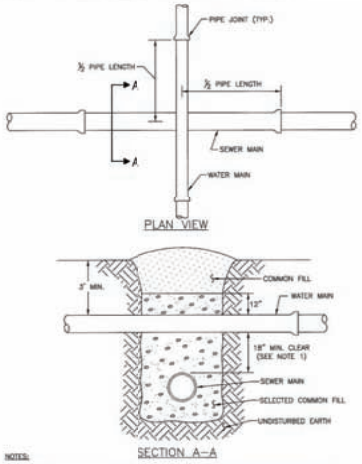

NOTES:

1. CLEARANCE MAY BE REDUCED TO 6" FOR GRAVITY SEWER WHERE WATER MAIN IS DUCTILE IRON OR 3" FOR FORCE MAIN WHERE FORCE MAIN IS ENCASED A MINIMUM OF 10' EACH SIDE OF CROSSING.
2. WHERE NO ENCASEMENT IS REQUIRED, PIPE SECTIONS SHALL BE FULL-LENGTH AND SHALL BE ADJUSTED HORIZONTALLY SO THAT THE CROSSING IS AT EACH PIPE SECTION'S MIDPOINT REGARDLESS OF THE VERTICAL CLEARANCE.
3. REFER TO THE JACK & BORE CROSSING DETAIL FOR CASING AND SPACER REQUIREMENTS.

MANATEE COUNTY PUBLIC WORKS DEPARTMENT

REV.BY	DATE
CLB/BR	11/10

MAY 10, 2011 — DATE OF APPROVAL

TYPICAL NEW WATER & SEWER LINE CROSSING

UG-2

PAGE 102

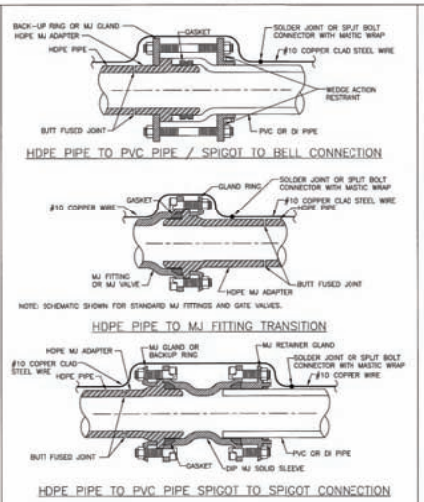

1. ONE # 10 GAUGE EXTRA HIGH STRENGTH COPPER CLAD STEEL TRACER WIRE SHALL BE PULLED AND SECURED TO THE PIPE FOR PIPELINES THAT ARE INSTALLED BY TRENCHLESS HORIZONAL DIRECTIONAL DRILLING METHOD. IN NON-DIRECTIONAL BORE (TRENCHES AND BORE & JACK) APPLICATIONS, A # 10 GAUGE SOLID INSULATED COPPER WIRE SHALL BE ATTACHED TO THE PIPE. TRACER WIRES SHALL HAVE A MINIMUM 30-MILS OF POLYETHYLENE INSULATION.

MANATEE COUNTY PUBLIC WORKS DEPARTMENT

REV.BY	DATE
CLB/BR	11/10

MAY 10, 2011 — DATE OF APPROVAL

HDPE TO PVC OR DI PIPE ADAPTER

UG-6

PAGE 106

THRUST BLOCK DIMENSIONS ft. x d inches												
PIPE SIZE	90°BEND		45°BEND		22.5°BEND		11.25°BEND		DEAD END & TEE		45° WYE	
(IN.)	B	d	B	d	B	d	B	d	B	d	B	d
4	1.5	3 ½	1.1	3 ½	0.8	3 ½	0.6	3 ½	1.3	3 ½	1.1	3 ½
6	2.2	5 ½	1.6	3 ¾	1.2	3 ½	0.8	3 ½	1.9	4 ½	1.6	3 ¾
8	2.9	7	2.1	5	1.5	3 ½	1.1	3 ½	2.4	5 ¾	2.0	4 ¾
10	3.5	8 ½	2.6	6 ¼	1.9	4 ½	1.3	3 ½	3.0	7 ¼	2.5	6
12	4.2	10	3.1	7 ½	2.2	5 ¼	1.6	3 ¾	3.5	8 ¼	3.0	7 ¼
14	4.9	11 ¾	3.6	8 ¾	2.6	6 ¼	1.8	4 ¼	4.1	9 ¾	3.4	8 ¼
16	5.5	13 ¼	4.1	9 ¾	2.9	7	2.1	5	4.7	11 ¼	3.9	9 ¼
18	6.2	15	4.6	11	3.3	8	2.3	5 ½	5.2	12 ½	4.4	10 ½
20	6.9	16 ½	5.0	12	3.6	8 ¾	2.6	6 ¼	5.8	14	4.9	11 ¾
24	8.2	19 ¾	6.0	14 ½	4.3	10 ¼	3.1	7 ½	6.9	16 ½	5.8	14
30	10.1	24 ¼	7.5	18	5.3	12 ¾	3.8	9	8.5	20 ½	7.2	17 ¼
36	12.1	29	8.9	21 ¼	6.4	15 ¼	4.5	10 ¾	10.2	24 ½	8.6	20 ¾

REINFORCEMENT MAT SCHEDULE

FOR DIM. "B" BETWEEN 5.75' & 12.5' USE #4 @ 8" EACH WAY
FOR DIM. "B" LESS THAN 5.75' USE #3 @ 8" EACH WAY

NOTES:

1. ALL THRUST BLOCKS SHALL BE CAST IN PLACE. FITTINGS ADJACENT TO THRUST BLOCKS SHALL BE WRAPPED IN POLYETHYLENE.
2. THIS TABLE IS BASED ON WATER PRESSURE=180 PSI WITH AN ALLOWABLE SOIL BEARING PRESSURE=2,000 PSF, CONCRETE STRENGTH f'c =3,000 PSI REINFORCEMENT f y =60,0 KSI. THRUST BLOCK SHALL BE CAST AGAINST FIRM UNDISTURBED SOIL.
3. FOR LARGER "B" DIMENSIONS IT IS NECESSARY TO CHECK THAT PIPE IS SUFFICIENTLY DEEP TO ALLOW 18" MIN. SOIL COVER OVER TOP EDGE OF THRUST BLOCK.
4. RESTRAINED JOINTS MAY BE USED IN LIEU OF THRUST BLOCKS TO SAVE SPACE. THRUST BLOCKS SHALL BE USED IN SITUATIONS WHERE THRUST BLOCKS AND RESTRAINED JOINTS ARE BOTH REQUIRED.

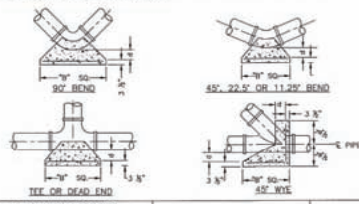

MANATEE COUNTY PUBLIC WORKS DEPARTMENT

REV.BY	DATE
CLB/BR	11/10

MAY 10, 2011 — DATE OF APPROVAL

CONCRETE THRUST BLOCKS

UG-7

PAGE 107

REQUIRED LENGTH OF RESTRAINED JOINT PIPE FOR DIP (POLY-WRAPPED)

MAIN PIPE SIZE	HORIZ. BENDS			TEES							REDUCERS						PLUGS & VALVES
	90°	45°	22.5°	SIZE / LENGTH							SIZE / LENGTH						
36	142	59	28	36	30	24	20	16	12	8	30	24	20	16	12	8	453
30	124	51	25	30	24	20	16	12	8		24	20	16	12	8		391
24	106	44	21	24	20	16	12	8			20	16	12	8			327
20	92	38	18	20	16	12	8				16	12	8				280
16	77	32	15	16	12	8					12	8					231
12	61	25	12	12	8						8						181
10	52	22	10	10	8						8						153
8	44	18	9	8							8						128
6	34	14	7	6							6						98
4	24	10	5	4													69

REQUIRED LENGTH OF RESTRAINED JOINT PIPE FOR DIP (NON-WRAPPED)

MAIN PIPE SIZE	HORIZ. BENDS			TEES							REDUCERS						PLUGS & VALVES
	90°	45°	22.5°	SIZE / LENGTH							SIZE / LENGTH						
36	100	42	20	36	30	24	20	16	12	8	30	24	20	16	12	8	188
30	86	37	18	30	24	20	16	12	8		24	20	16	12	8		162
24	75	31	15	24	20	16	12	8			20	16	12	8			135
20	65	27	13	20	16	12	8				16	12	8				116
16	54	22	11	16	12	8					12	8					96
12	43	18	8	12	8						8						75
10	37	15	7	10	8						8						63
8	30	13	6	8							8						55
6	24	10	5	6							6						41
4	17	7	3	4													29

NOTE:

SEE RESTRAINED LENGTHS FOR PVC PIPE DETAIL FOR NOTES 1 THROUGH 8 THAT ARE ALSO APPLICABLE TO RESTRAINED LENGTHS FOR DIP.

MANATEE COUNTY PUBLIC WORKS DEPARTMENT

REV.BY	DATE
CLB/BR	11/10

MAY 10, 2011 — DATE OF APPROVAL

RESTRAINED LENGTHS FOR DIP

UG-9

PAGE 109

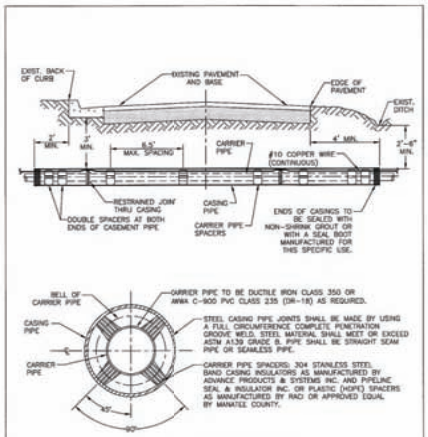

	CARRIER SIZE & MINIMUM CASING SIZE								
CARRIER	4"	6"	8"	10"	12"	14"	16"	18"	20"
CASING	12"	14"	16"	20"	24"	30"	30"	30"	30"
CASING / WALL THICKNESS	0.188	0.188	0.250	0.250	0.344	0.406	0.406	0.406	0.406

NOTES:

1. THE ENGINEER OF RECORD MAY SELECT LARGER CASING DIAMETERS.
2. FOR JACK & BORE SPECIFICATIONS UNDER STATE ROADS AND RAILROADS REFER TO THE F.D.O.T. UTILITY ACCOMMODATION MANUAL, LATEST EDITION.

MANATEE COUNTY PUBLIC WORKS DEPARTMENT

REV.BY	DATE
CLB/BR	11/10

MAY 10, 2011 — DATE OF APPROVAL

JACK & BORE CROSSING

UG-3

PAGE 103

REV.BY	DATE
CLB/BR	11/10

MAY 10, 2011 — DATE OF APPROVAL

MANATEE COUNTY PUBLIC WORKS DEPARTMENT

DIRECTIONAL BORE ROADWAY CROSSING

UG-4

PAGE 104

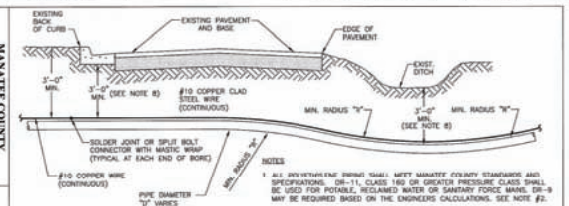

PIPE DIAMETER "D" IN INCHES	MIN. RADIUS FOR PE PIPE IN FEET: MIN. RADIUS "R" FOR DR-11	MIN. RADIUS FOR PE PIPE IN FEET: MIN. RADIUS "R" FOR DR-9
2	4	5.5
3	6	8.5
4	8	11.5
6	12	17.5
8	16	23.5
10	20	29.5
12	24	35.5
14	28	41.5
16	32	47.5
20	40	59.5

NOTES

1. ALL POLYETHYLENE PIPING SHALL MEET MANATEE COUNTY STANDARDS AND SPECIFICATIONS. DR-11, CLASS 160 OR GREATER PRESSURE CLASS SHALL BE USED FOR POTABLE, RECLAIMED WATER OR SANITARY FORCE MAINS. DR-9 MAY BE REQUIRED BASED ON THE ENGINEERS CALCULATIONS. SEE NOTE #2.
2. THE DRILLER SHALL SUBMIT CALCULATIONS FOR THE MAXIMUM PULLING LENGTH, TOTAL PULL FORCE AND THE ALLOWABLE TENSILE LOAD, IN ACCORDANCE WITH AWWA M55 & ASTM F1804. DESIGN SHALL ALSO BE IN ACCORDANCE WITH ASTM F1962.
3. THE PIPE STRING SHALL BE ATTACHED TO THE BACKREAMER THROUGH A "WEAK-LINK" DEVICE TO ENSURE THAT THE PULLING FORCE DOES NOT EXCEED THE PIPE'S ALLOWABLE TENSILE LOAD RATING.
4. ONE # 10 GAUGE EXTRA HIGH STRENGTH COPPER CLAD STEEL TRACER WIRE SHALL BE PULLED AND SECURED TO THE PIPE FOR PIPELINES THAT ARE INSTALLED BY TRENCHLESS HORIZONTAL DIRECTIONAL DRILLING METHOD. IN TRENCHLESS/NON-DIRECTIONAL BORE APPLICATIONS, A # 10 GAUGE SOLID INSULATED COPPER WIRE SHALL BE ATTACHED TO THE PIPE. TRACER WIRES SHALL HAVE A MINIMUM 30-MILS OF POLYETHYLENE INSULATION.
5. COLOR CODED BLUE FOR POTABLE WATER MAINS.
6. COLOR CODED PURPLE (PANTONE 522 C) FOR RECLAIMED WATER MAINS.
7. COLOR CODED GREEN FOR SANITARY FORCE MAINS.
8. PIPE DEPTHS MAY NEED TO BE DEEPER TO AVOID FRACKOUTS. PIPE ALIGNMENT SHALL BE AS SHOWN ON THE CONSTRUCTION DRAWINGS.
9. FDOT CRITERIA SHALL BE MET FOR PIPES UNDER STATE ROADS.

REQUIRED LENGTH OF RESTRAINED JOINT PIPE FOR DR-18 PVC PIPE

PIPE SIZE	HORIZ. BENDS			TEES							REDUCERS						PLUGS & VALVES
	90°	45°	22.5°	SIZE / LENGTH							SIZE / LENGTH						
24	90	38	18	24	20	16	12	8			20	16	12	8			214
20	78	32	16	20	16	12	8				16	12	8				184
16	66	27	13	16	12	8					12	8					151
12	52	22	10	12	8						8						118
10	44	18	9	10	8						8						100
8	37	15	7	8							8						83
6	29	12	6	6							6						63
4	21	8	4	4													42

NOTES:

1. RESTRAIN 11.25° BENDS 50% OF LENGTH FOR 22.5° BENDS.
2. ALL VALVES AND FITTINGS SHALL BE RESTRAINED TO THE CONNECTINGSECTIONS OF PIPE.
3. ALL ISOLATION VALVES MUST BE PROPERLY ANCHORED OR RESTRAINED TO RESIST A 180 PSI TEST PRESSURE IN EITHER DIRECTION.
4. PIPE SIZES ARE GIVEN IN INCHES.
5. RESTRAINED PIPE LENGTHS ARE GIVEN IN FEET.
6. LENGTHS SHOWN ARE FOR A TEST PRESURE OF 180 PSI.
7. THE RESTRAINED LENGTHS SHOWN IN THESE TABLES ARE BASED ON SOIL CLASSIFICATION SP WITH AWWA TYPE 3 TRENCH CONDITIONS, 180 PSI TEST PRESSURE, 3 FEET OF COVER AND 1.5 FACTOR OF SAFETY. ACTUAL TRUE CONDITIONS MUST BE DETERMINED BY THE ENGINEER OF RECORD AND THE RESTRAINED LENGTHS MODIFIED ACCORDINGLY.
8. RESTRAINED LENGTHS TO BE APPLIED TO PIPELINES PER DETAIL RESTRAINED LENGTHS FOR PIPE.

MANATEE COUNTY PUBLIC WORKS DEPARTMENT

REV.BY	DATE
CLB/BR	11/10

MAY 10, 2011 — DATE OF APPROVAL

RESTRAINED LENGTHS FOR PVC PIPE

UG-8

PAGE 108

STEPHEN CITRUS MACEACHERN LICENSE No.76020 STATE OF FLORIDA PROFESSIONAL ENGINEER 1/10/15

Permit Plan

Stantec

STANTEC CONSULTING SERVICES INC.
5172 STATION WAY, SARASOTA, FLORIDA 34233
TEL. 941.365.5500 - FAX. 941.366.1122
FLORIDA CERTIFICATE NO. 27103 - WWW.STANTEC.COM

MANATEE COUNTY, FLORIDA
PUBLIC WORKS DEPARTMENT
ENGINEERING SERVICES

Manatee County FLORIDA

1022 26th Avenue East
Bradenton, FL 34208

CANAL ROAD WATER MAIN REPLACEMENT
DETAILS

NO.	REVISION DESCRIPTION	BY	DATE

PROJECT #	177310570
SURVEY #	000
SEC./TWN./RGE	36/33S/17E
SCALE	1"=20'

	BY	DATE
SURVEYED	GFY	03/06/15
DESIGNED	SCM	00/00/00
DRAWN	KG	00/00/00
CHECKED	RJH	00/00/00

STEPHEN C. MACEACHERN
FLORIDA P.E. # 76020

Signature & Date

SHEET 19

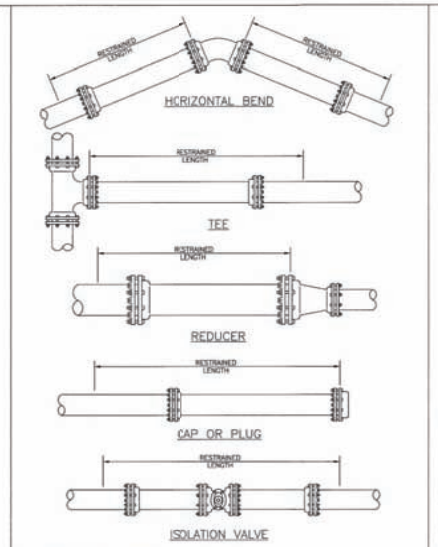

MANATEE COUNTY
PUBLIC WORKS DEPARTMENT

REV.BY	DATE
CLB/BR	11/10

MAY 10, 2011
DATE OF APPROVAL

RESTRAINED LENGTHS FOR PIPE

UG-10

PAGE 110

NOTES:

1. USE OF TYPE A-2 AND A-3 PIPE BEDDING TO BE DETERMINED IN THE FIELD BY THE ENGINEER.
2. PROVIDE ADEQUATE CLEARANCE TO PLACE AND COMPACT STAGE 1 BEDDING MATERIAL IN TRENCH AREA BELOW PIPE SPRINGLINE. PIPE EMBEDMENT MUST BE COMPACTED OUT TO THE TRENCH WALL OR 2.5 TIMES THE PIPE OD, WHICHEVER IS LESS.
3. TYPICALLY 4" TO 6".
4. PIPE INSTALLATION SHALL BE IN ACCORDANCE WITH THE MANUFACTURER'S WRITTEN INSTRUCTIONS.
5. TRACER WIRE NOT REQUIRED FOR GRAVITY SEWERS.

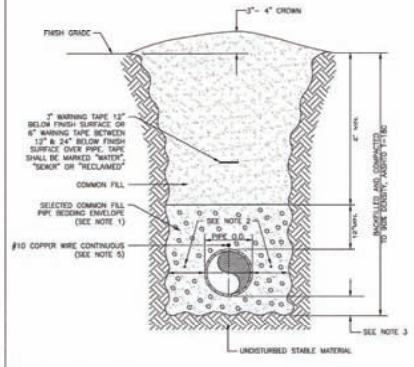

MANATEE COUNTY
PUBLIC WORKS DEPARTMENT

REV.BY	DATE
WRT/KE	03/11

MAY 10, 2011
DATE OF APPROVAL

TRENCH WITH UNIMPROVED SURFACE TYPE A-1 PIPE BEDDING

UG-11

PAGE 111

NOTES:

1. USE OF TYPE A-2 AND A-3 PIPE BEDDING TO BE DETERMINED IN THE FIELD BY THE ENGINEER.
2. PROVIDE ADEQUATE CLEARANCE TO PLACE AND COMPACT STAGE 1 BEDDING MATERIAL IN TRENCH AREA BELOW PIPE SPRINGLINE. PIPE EMBEDMENT MUST BE COMPACTED OUT TO THE TRENCH WALL OR 2.5 TIMES THE PIPE OD, WHICHEVER IS LESS.
3. TYPICALLY 4" TO 6".
4. PIPE INSTALLATION SHALL BE IN ACCORDANCE WITH THE MANUFACTURER'S WRITTEN INSTRUCTIONS.
5. ASPHALTIC CONCRETE STRUCTURE COURSE WITH PRIME COAT SHALL BE THE SAME DEPTH AND TYPE AS EXISTING OR A MINIMUM OF 1 1/4 INCH, WHICHEVER IS GREATER.
6. MILL 25' BACK FROM TRENCH SAW CUT. ADJUST MILLING PER INDIVIDUAL SITE TO NOT IMPACT BASE. BUTT JOINT TO EXIST ASPHALT. FINAL OVERLAY LIMITS ARE FROM EDGE OF PAVEMENT TO EDGE OF PAVEMENT. FINAL OVERLAY TO MATCH EXISTING WITH NO DISCERNABLE "BUMP" AT JOINT. MILLING LIMITS THAT IMPACT INTERSECTION SHALL BE ADDRESSED ON A CASE BY CASE BASIS AND APPROVED BY MANATEE COUNTY.
7. SHEETING ORDERED LEFT IN PLACE TO BE CUT OFF 24" BELOW FINISHED GRADE OR 12" BELOW SUBGRADE.
8. BASE SHALL BE 8" MINIMUM THICKNESS CRUSHED CONCRETE.
9. TEMPORARY PATCHES WILL BE INSTALLED TO PROVIDE A SMOOTH ALL WEATHER SURFACE AT ALL TIMES. PERMANENT REPLACEMENT TO BE MADE AS SOON AS POSSIBLE.
10. RESTORE SIGNACE & MARKING WITH THERMOPLASTIC PER FDOT STANDARDS, LATEST EDITION.
11. TRACER WIRE NOT REQUIRED FOR GRAVITY SEWERS.
12. NOTES 5. THRU 10. ARE MINIMUM REQUIREMENTS FOR A TRENCH IN A ROAD. REFER TO LATEST EDITION OF MANATEE COUNTY HIGHWAY AND TRAFFIC STANDARDS FOR ADDITIONAL REQUIREMENTS.

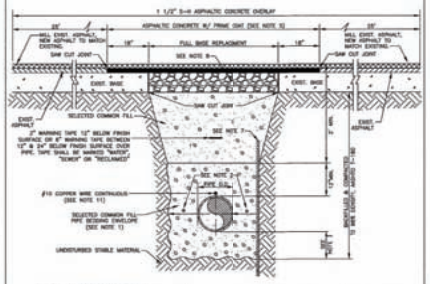

MANATEE COUNTY
PUBLIC WORKS DEPARTMENT

REV.BY	DATE
WRT/KE	03/11

MAY 10, 2011
DATE OF APPROVAL

TRENCH WITH ASPHALT PAVEMENT SURFACE TYPE A-1 PIPE BEDDING

UG-12

PAGE 112

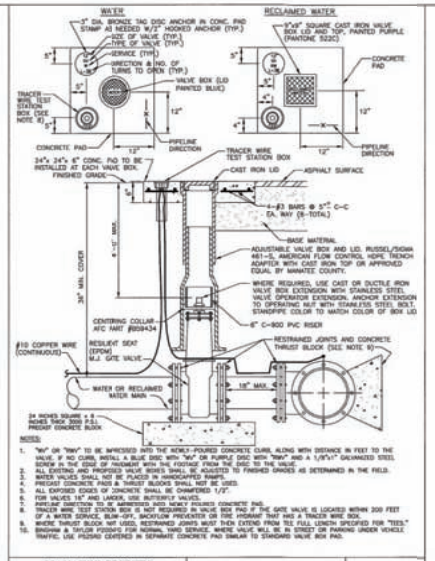

NOTES:

1. "WM" OR "RWM" TO BE IMPRESSED INTO THE NEWLY-POURED CONCRETE CURB, ALONG WITH DISTANCE IN FEET TO THE VALVE. IF NO CURB, INSTALL A BLUE DISC WITH "WM" OR PURPLE DISC WITH "RWM" AND A 1/8"x1" GALVANIZED STEEL STAKE IN THE EDGE OF PAVEMENT IN THE DIRECTION OF THE VALVE.
2. ALL EXISTING AND PROPOSED VALVE BOXES TO BE ADJUSTED TO FINISHED GRADES AS DETERMINED IN THE FIELD.
3. WATER VALVES SHALL NOT BE PLACED IN HANDICAPPED RAMPS.
4. PRECAST CONCRETE PADS & THRUST BLOCKS SHALL NOT BE USED.
5. ALL EXPOSED EDGES OF CONCRETE SHALL BE CHAMFERED 1/2".
6. FOR VALVES 16" AND LARGER, USE BUTTERFLY VALVES.
7. PIPELINE DIRECTION TO BE IMPRESSED INTO NEWLY POURED CONCRETE PAD.
8. TRACER WIRE TEST STATION BOX IS NOT REQUIRED IN VALVE BOX PAD IF THE GATE VALVE IS LOCATED WITHIN 200 FEET OF A WATER SERVICE, BLOW-OFF, BACKFLOW PREVENTER OR FIRE HYDRANT THAT HAS A TRACER WIRE BOX.
9. WHERE THRUST BLOCK NOT USED, RESTRAINED JOINTS MUST THEN EXTEND FROM TEE FULL LENGTH SPECIFIED FOR "TEES."
10. BRIGHAM & TAYLOR FOSWIG FOR NORMAL YARD SERVICE. WHERE VALVE WILL BE IN STREET OR PARKING UNDER VEHICLE TRAFFIC, USE PS2060 CENTERED IN SEPARATE CONCRETE PAD SIMILAR TO STANDARD VALVE BOX PAD.

MANATEE COUNTY
PUBLIC WORKS DEPARTMENT

REV.BY	DATE
CLB/KE	11/10

MAY 10, 2011
DATE OF APPROVAL

GATE VALVE, BOX, LID AND TAG

UW-2

PAGE 120

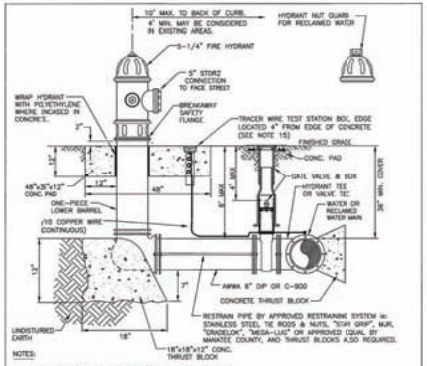

NOTES:

1. WEEPHOLES SHALL BE EXCLUDED FROM THE FIRE HYDRANT.
2. FIRE HYDRANTS SHALL BE A MINIMUM OF 6' OFF EDGE OF PAVEMENT AND 10' MAX. FROM BACK OF CURB, WHERE POSSIBLE AND WHERE SIDEWALK IS TO BE INSTALLED, FIRE HYDRANT SHALL BE LOCATED BETWEEN SIDEWALK AND RIGHT-OF-WAY LINE.
3. HYDRANTS SHALL BE FUSION BONDED EPOXY COATED SAFETY YELLOW FOR WATER AND PURPLE (PANTONE 5220) FOR RECLAIMED WATER. HYDRANT SHALL BE DUCTILE IRON CONSTRUCTION.
4. FIRE HYDRANTS SHALL BE PLACED SO THAT STORM WATER FLOWS AWAY FROM THE HYDRANT.
5. FIRE HYDRANTS SHALL BE CONSTRUCTED WITH "GROUND LINE" SET TO FINISHED GRADES AS ESTABLISHED IN THE FIELD. NORMAL BURY IS 3 FEET OF COVER FOR ALL WATER LINES.
6. FIRE HYDRANTS MAY BE CONSTRUCTED WITH "DRAGELOK" OFFSET FITTING.
7. RAISED REFLECTIVE PAVEMENT MARKER (BLUE) FOR POTABLE WATER (PURPLE) FOR RECLAIMED WATER. SHALL BE INSTALLED AT CENTERLINE OF PAVEMENT ADJACENT TO EACH HYDRANT.
8. PRECAST CONCRETE THRUST BLOCKS & PADS SHALL NOT BE USED.
9. ALL EXPOSED EDGES OF CONCRETE SHALL HAVE 1/2" CHAMFER.
10. FIRE HYDRANT VALVE SHALL BE FASTENED DIRECTLY TO TEE.
11. IN-LINE VALVES SHOULD BE LOCATED AT HYDRANT TEES.
12. HYDRANTS SHALL BE LOCATED ON SAME SIDE OF ROAD AS WATER MAIN UNLESS OTHERWISE APPROVED.
13. THERE MUST BE A CLEARANCE OF 7 1/2 FEET FROM FRONT AND BOTH SIDES, AND FOUR FEET TO THE REAR OF THE HYDRANT, TO ABOVE GRADE OBSTRUCTIONS INCLUDING POSTS, FENCES, TREES, ETC. PER THE FLORIDA FIRE PREVENTION CODE.
14. SEE STANDARD DETAIL GATE VALVE, BOX, LID AND TAG.
15. SHOULD THE FIRE HYDRANT'S CONCRETE PAD OVERLAP THE SIDEWALK, THE TRACER WIRE TEST STATION BOX SHALL NOT BE LOCATED WITHIN THE SIDEWALK.

MANATEE COUNTY
PUBLIC WORKS DEPARTMENT

REV.BY	DATE
CLB/KE	11/10

MAY 10 2011
DATE OF APPROVAL

FIRE HYDRANT ASSEMBLY

UW-5

PAGE 123

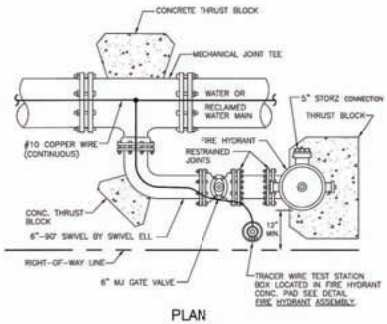

PLAN

NOTE:

1. THIS DETAIL FOR USE ONLY WHEN THE WATER MAIN IS LOCATED TOO CLOSE TO THE RIGHT-OF-WAY LINE TO USE THE FIRE HYDRANT ASSEMBLY DETAIL.
2. SEE STANDARD DETAIL GATE VALVE, BOX, LID AND TAG.

MANATEE COUNTY
PUBLIC WORKS DEPARTMENT

REV.BY	DATE
CLB/KE	11/10

MAY 10, 2011
DATE OF APPROVAL

FIRE HYDRANT WITH LOCKED 90° BEND

UW-6

PAGE 124

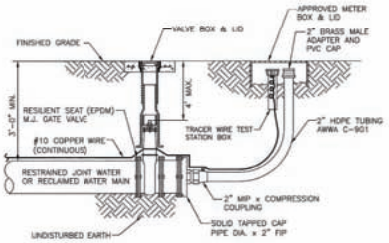

NOTE:

1. SEE STANDARD DETAIL GATE VALVE, BOX, LID AND TAG.

MANATEE COUNTY
PUBLIC WORKS DEPARTMENT

REV.BY	DATE
CLB/KE	11/10

MAY 10, 2011
DATE OF APPROVAL

2" BLOW-OFF ASSEMBLY FOR 10" MAINS AND SMALLER

UW-7

PAGE 125

MANATEE COUNTY, FLORIDA
PUBLIC WORKS DEPARTMENT
ENGINEERING SERVICES

Manatee County FLORIDA

1022 26th Avenue East
Bradenton, FL 34208

CANAL ROAD WATER MAIN REPLACEMENT
DETAILS

NO.	REVISION DESCRIPTION	BY	DATE

PROJECT #	177310570
SURVEY #	000
SEC./TWN./RGE	36/33S/17E
SCALE	1"=20'

	BY	DATE
SURVEYED	GFY	03/06/15
DESIGNED	SCM	00/00/00
DRAWN	KG	00/00/00
CHECKED	RJH	00/00/00

STEPHEN C. MACEACHERN
FLORIDA P.E. # 76020

STEPHEN CYRUS MACEACHERN LICENSE No.76020 STATE OF FLORIDA PROFESSIONAL ENGINEER
11/10/15

Signature & Date

SHEET 20

Permit Plan

Stantec
STANTEC CONSULTING SERVICES INC.
5172 STATION WAY, SARASOTA, FLORIDA 34233
TEL. 941.366.5600 - FAX. 941.366.1622
FLORIDA CERTIFICATE NO. 27103 - WWW.STANTEC.COM

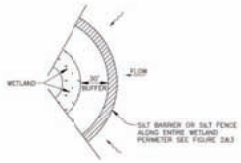

WETLAND BUFFER
FIGURE 1

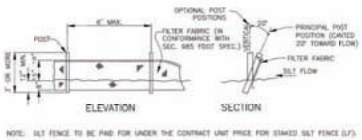

NOTE: SILT FENCE TO BE PAID FOR UNDER THE CONTRACT UNIT PRICE FOR STAKED SILT FENCE (LF).

TYPICAL SILT FENCE
FIGURE 2

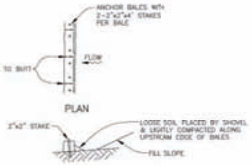

TYPICAL BALE SILT BARRIER
FIGURE 3

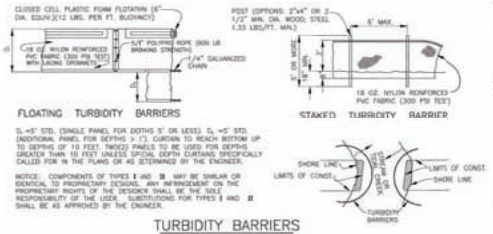

TURBIDITY BARRIERS
FIGURE 4

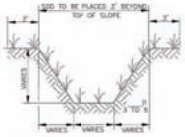

TYPICAL SWALE SECTION
FIGURE 5

TYPICAL RETENTION/DETENTION POND SECTION
FIGURE 6

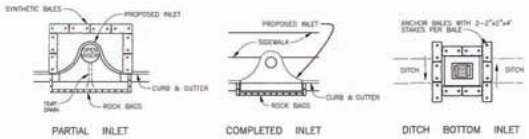

SYNTHETIC BALE PROTECTION AROUND INLETS OR SIMILAR STRUCTURES
FIGURE 7

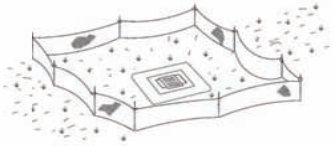

TYPE III SILT FENCE PROTECTION AROUND DITCH BOTTOM INLETS

STAKED SILT BARRIER OR SILT FENCE PROTECTION AROUND DITCH BOTTOM INLETS
FIGURE 8

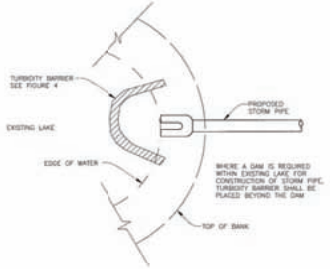

TURBIDITY BARRIER AT CONNECTION OF STORM PIFE TO EXISTING LAKE
FIGURE 9

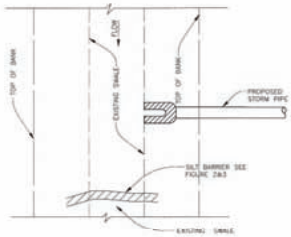

SILT BARRIER AT CONNECTION OF STORM PIPE TO EXISTING SWALE
FIGURE 10

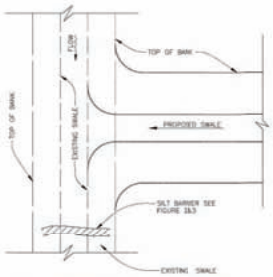

SILT BARRIER AT CONNECTION OF SWALE TO EXISTING SWALE
FIGURE 11

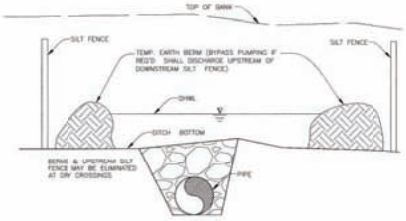

UNDERGROUND PIPE CROSSING
FIGURE 12

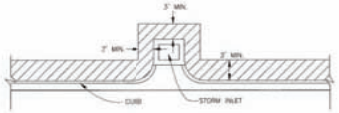

SOD ALONG CURB AND AROUND INLET
FIGURE 14

NOTE:
REFERENCE THE FDOT DESIGN STANDARDS LATEST EDITION FOR ALL TEMPORARY EROSION CONTROL MEASURES.

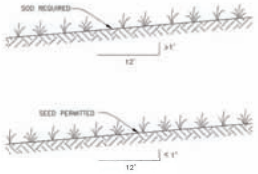

GRASS SLOPES
FIGURE 13

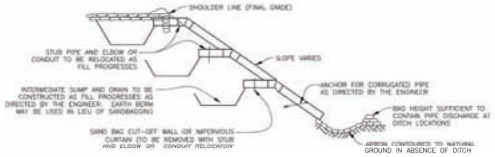

SECTION AA

TEMPORARY SLOPE DRAIN
FIGURE 15

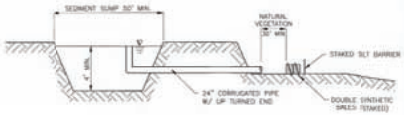

SEDIMENT SUMP SECTION
FIGURE 16

Permit Plan

11/10/15

MANATEE COUNTY, FLORIDA
PUBLIC WORKS DEPARTMENT
ENGINEERING SERVICES

Manatee County FLORIDA

1022 26th Avenue East
Bradenton, FL 34208

CANAL ROAD WATER MAIN REPLACEMENT
EROSION CONTROL

NO.	REVISION DESCRIPTION	BY	DATE

PROJECT #	177310570
SURVEY #	000
SEC./TWN./RGE	36/33S/17E
SCALE	1"=20'

	BY	DATE
SURVEYED	-----	00/00/00
DESIGNED	SCM	00/00/00
DRAWN	KG	00/00/00
CHECKED	RJH	00/00/00

STEPHEN C. MACEACHERN
FLORIDA P.E. # 76020

STEPHEN CYRUS MacEACHERN LICENSE No.76020 STATE OF FLORIDA PROFESSIONAL ENGINEER

Signature & Date

SHEET 22

Hughes, Rhonda

From: Hughes, Rhonda on behalf of Langford, Mark
Sent: Tuesday, December 15, 2015 3:13 PM
To: Sia Mollanazer (sia.mollanazar@mymanatee.org)
Cc: Stephen MacEachern (Stephen.maceachern@stantec.com); Pidala, Anthony; SW_ERP (Shared Mailbox); Langford, Mark
Subject: Manatee Co. (Canal Rd.) / 41-0340082-001-EG08 / General Permit / 12-15-2015 / Manatee County

Tracking:

Recipient	Delivery	Read
Sia Mollanazer (sia.mollanazar@mymanatee.org)		
Stephen MacEachern (Stephen.maceachern@stantec.com)		
Pidala, Anthony	Delivered: 12/15/2015 3:13 PM	
SW_ERP (Shared Mailbox)	Delivered: 12/15/2015 3:13 PM	
Langford, Mark	Delivered: 12/15/2015 3:13 PM	
SWD_Clerical (Shared Mailbox)		Read: 12/15/2015 3:14 PM
SWD_Clerical@dep.state.fl.us	Delivered: 12/15/2015 3:13 PM	

Dear Mr. Mollanazar,

Due to the size of the attachments, the General Permit documents have been placed on our Oculus website for your retrieval.

The documents can be retrieved at the following link:

http://depedms.dep.state.fl.us:80/Oculus/servlet/shell?command=getEntity&[guid=23.327355.1]&[profile=Permitting_Authorization]

If you have questions concerning the contents of the documents, please contact the FDEP Environmental Specialist Mr. Anthony Pidala at (813) 470-5777 or via email Anthony.Pidala@dep.state.fl.us.

Sincerely,

Rhonda Hughes
Secretary Specialist
Florida Department of Environmental Protection
Southwest District
13051 N. Telecom Parkway
Temple Terrace, Florida 33637
Phone: (813) 813-470-5718
Fax: (813) 470-5993
Rhonda.Hughes@dep.state.fl.us

Hughes, Rhonda

From: Brantley, Anna on behalf of SWD_Clerical (Shared Mailbox)
Sent: Tuesday, December 15, 2015 10:32 AM
To: Hughes, Rhonda
Subject: FW: For review and approval: Manatee co. (Canal Rd) / 41-0340082-001

Please process

From: Langford, Mark
Sent: Tuesday, December 15, 2015 9:50 AM
To: SWD_Clerical (Shared Mailbox) <SWD_Clerical@dep.state.fl.us>
Cc: Pidala, Anthony <Anthony.Pidala@dep.state.fl.us>
Subject: FW: For review and approval: Manatee co. (Canal Rd) / 41-0340082-001

This is ready to send out. Please include the attachments. Please also note when updating PA that this is the 001 project and we also have the 002 project being sent out currently.

Thank you,

Mark

From: Langford, Mark
Sent: Monday, December 14, 2015 4:17 PM
To: Pidala, Anthony
Subject: RE: For review and approval: Manatee co. (Canal Rd) / 41-0340082-001

Anthony,

I made some edits on this. Please make the changes and send back and we'll send it out. I also changed the SPGP below to RED/N. It's confusing since this one was marked as green…but it is only green because it is no permit required from the ACOE. However, in PA, we're not issuing SPGP so it is RED/N for not issuing SPGP.

Thank you,

Mark

From: Pidala, Anthony
Sent: Wednesday, December 09, 2015 4:11 PM
To: SW_ERP (Shared Mailbox)
Subject: For review and approval: Manatee co. (Canal Rd) / 41-0340082-001

Greetings,

For review and approval: Manatee co. (Canal Rd) / 41-0340082-001
Permit Type: EG-08

Information for Clerical
[GP]: Insert hyperlink to document(s) on All Common Drive>ERP>signature and mail out
Regulatory: Effective (GP)

Proprietary (State Lands Title Check): Not on State Lands
State Lands Code: 00
DEP SPGP Status: RED / N
Day 30 for this project is: January 03, 2015
Notes to Administrative Staff: one attachment

Oculus Information
Catalog: Environmental Resource Permitting
Profile: Permitting Authorization
County: Manatee - 41
District: SWD
Facility-site ID: ERP_340082
Document date: date it gets mailed
Received date: date it gets mailed
Document type: Permit - Final
Details: Final Agency Action

Information for Reviewers

Yes	Correct Fee Submitted
Yes	Mapped in PA
No	Site Inspection Done
Yes	Inspection Report, Emails, Conversation Records, Review Comments, etc. on Oculus

Notes for Reviewer(s):

Anthony Pidala, Environmental Specialist III
Florida Department of Environmental Protection, Southwest District
Permitting & Waste Cleanup Program
13051 N. Telecom Parkway
Temple Terrace, FL 33637-0926
Office: 813.470.5777
Fax: 813.470.5993

Florida Department of Environmental Protection

Southwest District Office
13051 North Telecom Parkway
Temple Terrace, FL 33637-0926

Rick Scott
Governor

Carlos Lopez-Cantera
Lt. Governor

Jonathan P. Steverson
Secretary

December 15, 2015

Manatee County
c/o Sia Mollanazar
1022 26th Avenue East
Bradenton, Florida 34208
Sia.mollanazar@mymanatee.org

File No. 41-0340082-002, Manatee County

Dear Mr. Mollanazar:

On December 04, 2015, we received your request for verification of exemption to perform the following activity:

Installation of approximately 167 linear feet of 16-inch-diameter water main within a 30-inch-diameter steel casing, by jack-and-bore drilling beneath a road intersection. The project is located at the intersection of Canal Road and US-41, in Bradenton, Section 36, Township 33 South, Range 17 East, Manatee County.

Your request has been reviewed to determine whether it qualifies for (1) regulatory exemption, (2) proprietary authorization (related to state-owned submerged lands), and (3) federal approval that may be necessary for work in wetlands or waters of the United States.

Your project qualifies for all three. However, this letter does not relieve you from the responsibility of obtaining other federal, state, or local authorizations that may be required for the activity.

1. Regulatory Review – Verified

Based on the information submitted, the Department has determined that the installation of a 16-inch-diameter water main within a 30-inch-diameter steel casing is exempt, under Section 373.406(6) of the Florida Statutes, from the need to obtain a regulatory permit under Part IV of Chapter 373 of the Florida Statutes. This determination is made because the activity, in consideration of its type, size, nature, location, use, and operation, is expected to have only minimal or insignificant individual or cumulative adverse impacts on the water resources.

This exemption verification is based on the information you provided the Department and the statutes and rules in effect when the information was submitted. This verification may not be valid if site conditions materially change, the project design is modified, or the statutes or rules governing the exempt activity are amended. In the event you need to re-verify the exempt status for the activity, a new request and verification fee will be required. Any substantial modifications to the project design should be submitted to the Department for review, as changes may result in a permit being required.

2. Proprietary Review – Not required

The activity does not appear to be located on sovereign submerged lands, and does not require further authorization under chapter 253 of the Florida Statutes, or chapters 18-20 or 18-21 of the Florida Administrative Code.

3. Federal Review – SPGP Not Applicable

Your proposed activity as outlined on your application and attached drawings has been reviewed for compliance with the State Programmatic General Permit IV-R1 and it has been determined to not be within the jurisdiction of the Corps. No further permitting for these activities is required by the Corps.

Authority for review - an agreement with the USACOE entitled "Coordination Agreement Between the U. S. Army Corps of Engineers (Jacksonville District) and the Florida Department of Environmental Protection, or Duly Authorized Designee, State Programmatic General Permit", Section 10 of the Rivers and Harbor Act of 1899, and Section 404 of the Clean Water Act.

Additional Information

Please retain this letter. The activities may be inspected by authorized state personnel in the future to ensure compliance with appropriate statutes and administrative codes. If the activities are not in compliance, you may be subject to penalties under Chapter 373, F.S., and Chapter 18-14, F.A.C.

NOTICE OF RIGHTS

This action is final and effective on the date filed with the Clerk of the Department unless a petition for an administrative hearing is timely filed under Sections 120.569 and 120.57, F.S., before the deadline for filing a petition. On the filing of a timely and sufficient petition, this action will not be final and effective until further order of the Department. Because the administrative hearing process is designed to formulate final agency action, the filing of a petition means that the Department's final action may be different from the position taken by it in this notice.

Petition for Administrative Hearing

A person whose substantial interests are affected by the Department's action may petition for an administrative proceeding (hearing) under sections 120.569 and 120.57, Florida Statutes. Pursuant to rule 28-106.201, Florida Administrative Code, a petition for an administrative hearing must contain the following information:

(a) The name and address of each agency affected and each agency's file or identification number, if known;
(b) The name, address, any email address, any facsimile number, and telephone number of the petitioner; the name, address, and telephone number of the petitioner's representative, if any, which shall be the address for service purposes during the course of the proceeding; and an explanation of how the petitioner's substantial interests are or will be affected by the agency determination;
(c) A statement of when and how the petitioner received notice of the agency decision;
(d) A statement of all disputed issues of material fact. If there are none, the petition must so indicate;
(e) A concise statement of the ultimate facts alleged, including the specific facts that the petitioner contends warrant reversal or modification of the agency's proposed action;

(f) A statement of the specific rules or statutes that the petitioner contends require reversal or modification of the agency's proposed action, including an explanation of how the alleged facts relate to the specific rules or statutes; and

(g) A statement of the relief sought by the petitioner, stating precisely the action that the petitioner wishes the agency to take with respect to the agency's proposed action.

The petition must be filed (received by the Clerk) in the Office of General Counsel of the Department at 3900 Commonwealth Boulevard, Mail Station 35, Tallahassee, Florida 32399-3000 or at Agency_Clerk@dep.state.fl.us. Also, a copy of the petition shall be mailed to the applicant at the address indicated above at the time of filing.

Time Period for Filing a Petition

In accordance with rule 62-110.106(3), Florida Administrative Code, petitions for an administrative hearing by the applicant must be filed within 21 days of receipt of this written notice. Petitions filed by any persons other than the applicant, and other than those entitled to written notice under section 120.60(3), Florida Statutes, must be filed within 21 days of publication of the notice or within 21 days of receipt of the written notice, whichever occurs first. Under section 120.60(3), Florida Statutes, however, any person who has asked the Department for notice of agency action may file a petition within 21 days of receipt of such notice, regardless of the date of publication. The failure to file a petition within the appropriate time period shall constitute a waiver of that person's right to request an administrative determination (hearing) under sections 120.569 and 120.57, Florida Statutes, or to intervene in this proceeding and participate as a party to it. Any subsequent intervention (in a proceeding initiated by another party) will be only at the discretion of the presiding officer upon the filing of a motion in compliance with rule 28-106.205, Florida Administrative Code.

Extension of Time

Under rule 62-110.106(4), Florida Administrative Code, a person whose substantial interests are affected by the Department's action may also request an extension of time to file a petition for an administrative hearing. The Department may, for good cause shown, grant the request for an extension of time. Requests for extension of time must be filed with the Office of General Counsel of the Department at 3900 Commonwealth Boulevard, Mail Station 35, Tallahassee, Florida 32399-3000, before the applicable deadline for filing a petition for an administrative hearing. A timely request for extension of time shall toll the running of the time period for filing a petition until the request is acted upon.

Mediation

Mediation is not available in this proceeding.

FLAWAC Review

The applicant, or any party within the meaning of Section 373.114(1)(a) or 373.4275, F.S., may also seek appellate review of this order before the Land and Water Adjudicatory Commission under Section 373.114(1) or 373.4275, F.S. Requests for review before the Land and Water Adjudicatory Commission must be filed with the Secretary of the Commission and served on the Department within 20 days from the date when the order is filed with the Clerk of the Department.

Judicial Review

Any party to this action has the right to seek judicial review pursuant to Section 120.68, F.S., by filing a Notice of Appeal pursuant to Rules 9.110 and 9.190, Florida Rules of Appellate Procedure, with the Clerk of the Department in the Office of General Counsel, 3900 Commonwealth Boulevard, M.S. 35, Tallahassee, Florida 32399-3000; and by filing a copy of the Notice of Appeal accompanied by the

applicable filing fees with the appropriate District Court of Appeal. The Notice of Appeal must be filed within 30 days from the date this action is filed with the Clerk of the Department.

Thank you for applying to the Submerged Lands and Environmental Resource Permit Program. If you have any questions regarding this matter, please contact Anthony Pidala via email at anthony.pidala@dep.state.fl.us or by phone at 813-470-5777.

Executed in Hillsborough County, Florida.

STATE OF FLORIDA DEPARTMENT
OF ENVIRONMENTAL PROTECTION

Sincerely,

Mark Langford
Environmental Consultant
Permitting and Waste Cleanup Program
Southwest District

Enclosures:
Section 373.406(6), F. S.
Attachment "A" For Discretionary Publication

Attachment:
Project Drawing

cc:
Stephen MacEachern, Stantec Consulting Services, Inc.; Stephen.maceachern@stantec.com

CERTIFICATE OF SERVICE

The undersigned duly designated deputy clerk hereby certifies that this determination, including all copies, was mailed before the close of business on December 15, 2015, to the above listed persons.

FILING AND ACKNOWLEDGMENT

FILED, on this date, pursuant to 120.52(7).
Florida Statutes, with the designated Department Clerk,
receipt of which is hereby acknowledged.

Clerk Rhonda Douglas Date December 15, 2015

Section 373.406(6), Florida Statutes

(6) Any district or the department may exempt from regulation under this part those activities that the district or department determines will have only minimal or insignificant individual or cumulative adverse impacts on the water resources of the district. The district and the department are authorized to determine, on a case-by-case basis, whether a specific activity comes within this exemption. Requests to qualify for this exemption shall be submitted in writing to the district or department, and such activities shall not be commenced without a written determination from the district or department confirming that the activity qualifies for the exemption.

ATTACHMENT "A" FOR DISCRETIONARY PUBLICATION OF NOTICE OF DETERMINATION OF QUALIFICATION FOR AN EXEMPTION

In the Matter of an Application
for a Determination of Qualification
for an Exemption by:

Manatee County
c/o Sia Mollanazar
1022 26th Avenue East
Bradenton, Florida 34208

DEP File No.: 41-0340082-002; County: Manatee

The Department of Environmental Protection gives notice that it has received a request for authorization to install approximately 167 linear feet of 16-inch-diameter water main within a 30-inch-diameter steel casing, by jack-and-bore drilling beneath a road intersection. The project is located at the intersection of Canal Road and US-41, in Bradenton, Section 36, Township 33 South, Range 17 East, Manatee County. The Department has determined that the project qualifies for an exemption established under Section 373.406(6), F. S.

A person whose substantial interests are affected by the Department's action may petition for an administrative proceeding (hearing) under sections 120.569 and 120.57 of the F.S. The petition must contain the information set forth below and must be filed (received by the clerk) in the Office of General Counsel of the Department at 3900 Commonwealth Boulevard, Mail Station 35, Tallahassee, Florida 32399-3000.

Mediation is not available.

If a timely and sufficient petition for an administrative hearing is filed, other persons whose substantial interests will be affected by the outcome of the administrative process have the right to petition to intervene in the proceeding. Intervention will be permitted only at the discretion of the presiding officer upon the filing of a motion in compliance with rule 28-106.205 of the Florida Administrative Code.

In accordance with rule 62-110.106(3), F.A.C., petitions for an administrative hearing must be filed within 21 days of publication of the notice or receipt of written notice, whichever occurs first. Under rule 62-110.106(4) of the F.A.C., a person whose substantial interests are affected by the Department's action may also request an extension of time to file a petition for an administrative hearing. The Department may, for good cause shown, grant the request for an extension of time. Requests for extension of time must be filed with the Office of General Counsel of the Department at 3900 Commonwealth Boulevard, Mail Station 35, Tallahassee, Florida 32399-3000 prior to the applicable deadline. A timely request for extension of time shall toll the running of the time period for filing a petition until the request is acted upon. Upon motion by the requesting party showing that the failure to file a request for an extension of time before the deadline was the result of excusable neglect, the Department may also grant the requested extension of time.

The petitioner shall mail a copy of the petition to the applicant at the address indicated above at the time of filing. The failure of any person to file a petition for an administrative hearing within the appropriate time period shall constitute a waiver of that right.

A petition that disputes the material facts on which the Department's action is based must contain the following information:

(a) The name and address of each agency affected and each agency's file or identification number, if known;
(b) The name, address, and telephone number of the petitioner; the name, address, and telephone number of the petitioner's representative, if any, which shall be the address for service purposes during the course of the proceeding; and an explanation of how the petitioner's substantial interests are or will be affected by the agency determination;
(c) A statement of when and how the petitioner received notice of the agency decision;
(d) A statement of all disputed issues of material fact. If there are none, the petition must so indicate;
(e) A concise statement of the ultimate facts alleged, including the specific facts the petitioner contends warrant reversal or modification of the agency's proposed action;
(f) A statement of the specific rules or statutes that the petitioner contends require reversal or modification of the agency's proposed action; and
(g) A statement of the relief sought by the petitioner, stating precisely the action that the petitioner wishes the agency to take with respect to the agency's proposed action.

A petition that does not dispute the material facts on which the Department's action is based shall state that no such facts are in dispute and otherwise shall contain the same information as set forth above, as required by rule 28-106.301, F.A.C.

Under sections 120.569(2) (c) and (d) of the Florida Statutes, a petition for administrative hearing shall be dismissed by the agency if the petition does not substantially comply with the above requirements or is untimely filed.

Complete copies of all documents relating to this determination of exemption are available for public inspection during normal business hours, 8:00 a.m. to 5:00 p.m., Monday through Friday, at the Department's Southwest District Office, 13051 North Telecom Parkway, Temple Terrace, FL 33637-0926.

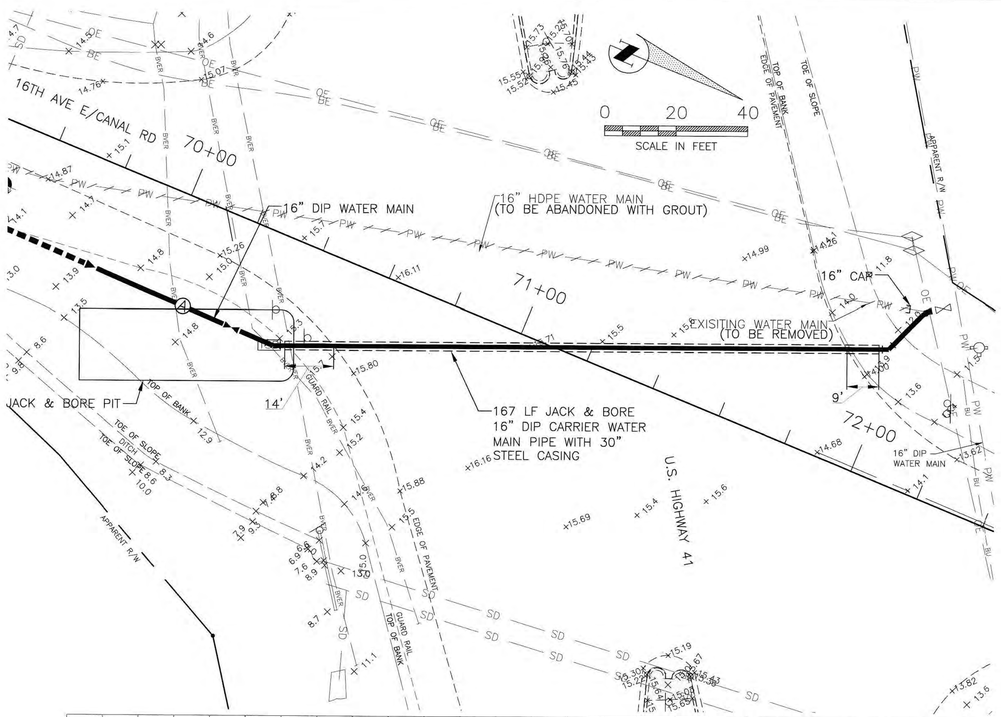

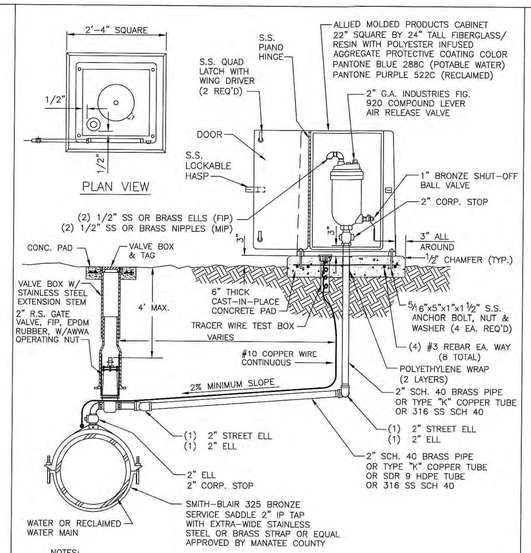

NOTES:

1. AIR RELEASE VALVES TO BE INSTALLED AT HIGH POINTS ALONG WATER MAINS WHERE SPECIFICALLY INDICATED ON THE PLAN.
2. ARV VENT ORIFICE TO BE SIZED IN ACCORDANCE WITH MANUFACTURER'S RECOMMENDATION FOR WATER MAIN SIZE.
3. ALL INCIDENTAL FITTINGS AND HARDWARE TO BE STAINLESS STEEL, BRASS OR COPPER.
4. ALL PIPE THREADS TO BE SEALED AIR TIGHT.
5. VENT PIPE TO BE LAID ACCURATELY ON SLOPE, WITHOUT HIGH OR LOW POINTS.
6. SEE GATE VALVE, BOX, LID AND TAG STANDARD DETAIL. CENTERING COLLAR IS NOT REQUIRED ON 2" GATE VALVES.

MANATEE COUNTY PUBLIC WORKS DEPARTMENT			
REV.BY	DATE	AIR RELEASE ASSEMBLY FOR 16-INCH AND LARGER MAINS	UW-10
CLB/KE	11/10		
		MAY 10, 2011 DATE OF APPROVAL	PAGE 128

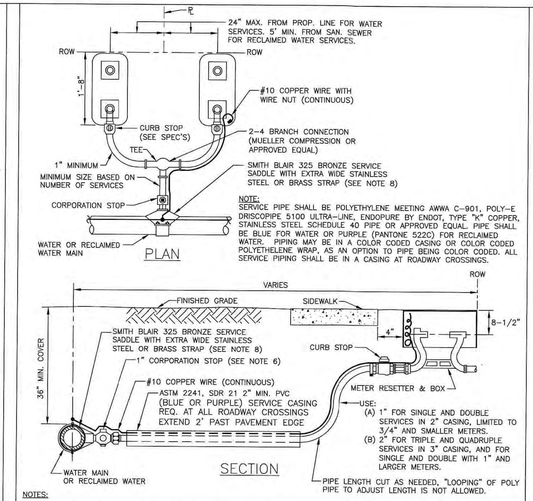

NOTES:

1. ALL SERVICE TAPS TO BE LOCATED IN THE FIELD. TAPS SHALL BE NO CLOSER THAN 2'-0" STAGGERED INTERVALS OR WITHIN 2'-0" FROM BELL OR SPIGOT ENDS.
2. METER BOXES & RESETTERS ARE TO BE INSTALLED BY THE INFRASTRUCTURE CONTRACTOR AND SHALL NOT BE SET IN DRAINAGE SWALES, SIDEWALKS OR DRIVEWAYS.
3. "WM" OR "RWM" TO BE IMPRESSED INTO THE NEWLY POURED CONCRETE CURB ALONG WITH DISTANCE IN FEET TO THE METER. IF NO CURB, INSTALL A BLUE DISC WITH "WM" OR A PURPLE DISC WITH "RWM" AND A 1/8"x 1" GALVANIZED STEEL SCREW IN THE EDGE OF PAVEMENT WITH THE DISTANCE (IN FEET) FROM THE DISC TO THE METER.
4. #10 COPPER WIRE SHALL BE INSTALLED WITH WATER AND RECLAIMED MAIN AND ALL SERVICES. SERVICE WIRE SHALL BE CONNECTED TO THE TRACER WIRE ALONG THE MAIN.
5. WATER AND RECLAIMED WATER SERVICE LINES TO BE 5' MINIMUM FROM SEWER SERVICE PIPES.
6. FOR 2" SERVICES REPLACE CORPORATION STOP WITH 2" RESILIENT WEDGE FIP GATE VALVE W/BOX, LID & TAG.
7. WHEN THE DISTANCE BETWEEN THE EDGE OF THE SIDEWALK AND THE ROW IS ONE FOOT (CUL-DE-SAC W/MEDIAN) A 10-FOOT-WIDE PUBLIC UTILITY EASEMENT SHALL BE LOCATED IN THE FRONT OF THE LOTS, ADJACENT TO THE ROW.
8. FOR HDPE MAINS, USE ROMAC 306H SS OR CENTRAL PLASTICS ELECTRO FUSION CORP SADDLE.

MANATEE COUNTY PUBLIC WORKS DEPARTMENT			
REV.BY	DATE	TYPICAL SERVICE CONNECTION	UW-19
CLB/BR	11/10		
		MAY 10, 2011 DATE OF APPROVAL	PAGE 137

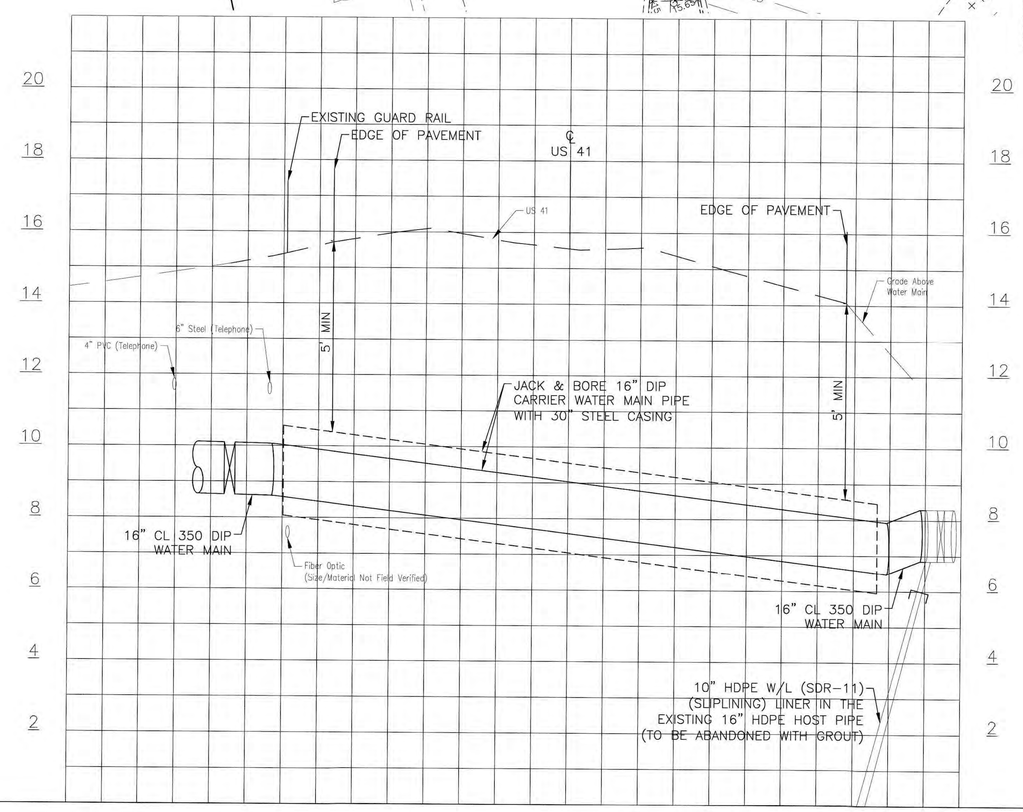

MANATEE COUNTY, FLORIDA
PUBLIC WORKS DEPARTMENT
ENGINEERING SERVICES

Manatee County FLORIDA

1022 26th Avenue East
Bradenton, FL 34208

CANAL ROAD WATER MAIN REPLACEMENT DETAILS

NO.	REVISION DESCRIPTION	BY	DATE

PROJECT #	177310570
SURVEY #	000
SEC./TWN./RGE	36/33S/17E
SCALE	1"=20'

	BY	DATE
SURVEYED	GFY	03/06/15
DESIGNED	SCM	00/00/00
DRAWN	KG	00/00/00
CHECKED	RJH	00/00/00

STEPHEN C. MACEACHERN
FLORIDA P.E. # 76020

STEPHEN CYRUS MACEACHERN LICENSE No.76020 STATE OF FLORIDA PROFESSIONAL ENGINEER
11/10/15

Signature & Date

SHEET 21

Permit Plan

Stantec
STANTEC CONSULTING SERVICES INC.
5172 STATION WAY, SARASOTA, FLORIDA 34233
TEL. 941.365.5500 - FAX. 941.366.1922
FLORIDA CERTIFICATE NO. 27103 - WWW.STANTEC.COM

V:\1773\Active\177310570\design\set01\active\water\sheet\10570cu-021.dwg P&P USL 11/10/2015 11:44 AM Bradenton, Kim, 1:0.5, ARCH full Bleed D (36.00 x 24.00 inches)

UTILITY PERMIT

PERMIT NO.: 2015-H-194-223	**SECTION NO.:** 13030000	**STATE ROAD** 45	**COUNTY** MANATEE
FDOT construction is proposed or underway.	☐ Yes	☒ No	**Financial Project ID**:
Is this work related to an approved Utility Work Schedule?	☐ Yes	☒ No	**If yes, Document Number**:
PERMITTEE:	Manatee County		
ADDRESS:	1022 26th Avenue East	**TELEPHONE NUMBER**: (941) 708-7487 ext.7487	
CITY/STATE/ZIP:	Bradenton, FL 34208-3926		

The above PERMITTEE requests permission from the State of Florida Department of Transportation, hereinafter called the FDOT, to construct, operate and maintain the following: The request is to install a 170 LF 30" diameter steel casing using jack and bore methods as part of a water main replacement ... (see cont. page)

FROM: **TO**:

Submitted for the PERMITTEE by: Name and Company (Typed or Printed Legibly)	Contact Information Address/Telephone/E-Mail (if applicable)	Signature	Date
SIA MOLLANAZAR	5172 Station Way Sarasota, FL 34233	SIA MOLLANAZAR (sig)	12/07/2015

1. The Permittee declares that prior to filing this application, the location of all existing utilities that it owns or has an interest in, both aerial and underground, are accurately shown on the plans and a letter of notification was mailed on 06/18/2015 to the following utilities known to be involved or potentially impacted in the area of the proposed installation: Florida Power & Light.
2. The local Maintenance or Resident Engineer, hereafter referred to as the FDOT Engineer, shall be notified a minimum of forty eight (48) hours in advance prior to starting work and again immediately upon completion of work. The FDOT's Engineer is Albert Rosenstein, located at 1840 61st Street Sarasota, FL 34243, Telephone Number (941) 359-7356. The Permittee's employee responsible for MOT is Matt Merucci, Telephone Number (941) 708-7450 (This name may be provided at the time of the forty eight (48) hour advance notice prior to starting work).
3. All work, materials, and equipment shall be subject to inspection and approval by the FDOT Engineer.
4. All plans and installations shall conform to the requirements of the FDOT's UAM in effect as of the date this permit is approved by FDOT, and shall be made a part of this permit. This provision shall not limit the authority of the FDOT under Paragraph 8 of this Permit.
5. This Permittee shall commence actual construction in good faith within 60 days after issuance of permit, and shall be completed within 360 days after the permitted work has begun. If the beginning date is more than sixty (60) days from the date of permit approval, the Permittee must review the permit with the FDOT Engineer to make sure no changes have occurred to the Transportation Facility that would affect the permitted construction.
6. The construction and maintenance of such utility shall not interfere with the property and rights of a prior Permittee.
7. It is expressly stipulated that this permit is a license for permissive use only and that the placing of utilities upon public property pursuant to this permit shall not operate to create or vest any property right in said holder, except as provided in executed subordination and Railroad Utility Agreements.
8. Pursuant to Section 337.403, Florida Statutes, any utility placed upon, under, over, or along any public road or publicly owned rail corridor that is found by FDOT to be unreasonably interfering in any way with the convenient, safe, or continuous use, or maintenance, improvement, extension, or expansion, of such public road or publicly owned rail corridor shall, upon thirty (30) days written notice to the utility or its agent by FDOT, be removed or relocated by such utility at its own expense except as provided in Section 337.403(1), Florida Statutes, and except for reimbursement rights set forth in previously executed subordination and Railroad Utility Agreements, and shall apply to all successors and assigns for the permitted facility.
9. It is agreed that in the event the relocation of said utilities are scheduled to be done simultaneously with the FDOT's construction work, the Permittee will coordinate with the FDOT before proceeding and shall cooperate with the FDOT's contractor to arrange the sequence of work so as not to delay the work of the FDOT's contractor, defend any legal claims of the FDOT's contractor due to delays caused by the Permittee's failure to comply with the approved schedule, and shall comply with all provisions of the law and the FDOT's current UAM. The Permittee shall not be responsible for delay beyond its control.
10. In the case of non-compliance with the FDOT's requirements in effect as of the date this permit is approved, this permit is void and the facility will have to be brought into compliance or removed from the R/W at no cost to the FDOT, except for reimbursement rights set forth in previously executed subordination and Railroad Utility Agreements. This provision shall not limit the authority of the FDOT under Paragraph 8 of this Permit.
11. It is understood and agreed that the rights and privileges herein set out are granted only to the extent of the State's right, title and interest in the land to be entered upon and used by the Permittee, and the Permittee will, at all times, and to the extent permitted by law, assume all risk of and indemnify, defend, and save harmless the State of Florida and the FDOT from and against any and all loss, damage, cost or expense arising in any manner on account of the exercise or attempted exercises by said Permittee of the aforesaid rights and privileges.
12. During construction, all safety regulations of the FDOT shall be observed and the Permittee must take measures, including placing and the display of safety devices that may be necessary in order to safely conduct the public through the project area in accordance with the Federal MUTCD, as amended by the UAM.
13. Should the Permittee be desirous of keeping its utilities in place and out of service, the Permittee, by execution of this permit acknowledges its present and continuing ownership of its utilities located between _____ and _____ within the FDOT's R/W as set forth above. Whenever the Permittee removes its facilities, it shall be at the Permittee's sole cost and expense. The Permittee, at its sole expense, shall promptly remove said out of service utilities whenever the FDOT determines said removal is in the public interest.
14. In the event contaminated soil is encountered by the Permittee or anyone within the permitted construction limits, the Permittee shall immediately cease work and notify the FDOT. The FDOT shall notify the Permitee of any suspension or revocation of the permit to allow contamination assessment and remediation. Said suspension or revocation shall remain in effect until otherwise notified by FDOT
15. For any excavation, construction, maintenance, or support activities performed by or on behalf of the FDOT, within its R/W, the Permittee may be required by the FDOT or its agents to perform the following activities with respect to a Permittee's facilities: physically expose or direct exposure of underground facilities, provide any necessary support to facilities and/or cover, de-energize or alter aerial facilities as deemed necessary for protection and safety.

Manatee County
2015-H-194-223
Approved
12/16/2015

UTILITY PERMIT

16. Pursuant to Section 337.401(2), Florida Statutes, the permit shall require the permit holder to be responsible for damage resulting from the issuance of the permit. The FDOT may initiate injunctive proceedings as provided in s.120.69 to enforce provisions of this subsection or any rule or order issued or entered into pursuant thereto.
17. Pursuant to Section 337.402, Florida Statutes, when any public road or publicly owned rail corridor is damaged or impaired in any way because of the installation, inspection, or repair of a utility located on such road or publicly owned rail corridor, the owner of the utility shall, at his or her own expense, restore the road or publicly owned rail corridor to its original condition before such damage. If the owner fails to make such restoration, the authority is authorized to do so and charge the cost thereof against the owner under the provisions of s.337.404.
18. The Permittee shall comply with all provisions of Chapter 556, Florida Statutes, Underground Facilities Damage Prevention and Safety Act.
19. Special FDOT instructions: _____

1. PERMIT VOID UNLESS DOT SARASOTA OPERATIONS OFFICE IS NOTIFIED 48 HOURS IN ADVANCE OF STARTING WORK. PHONE: (941) 359-7300 2. SOD ALL PORTIONS OF DISTURBED RIGHT-OF-WAY. 3. THE ENDS OF THE CASING MUST EXTEND 8 FEET FROM THE EDGE OF PAVEMENT.

It is understood and agreed that commencement by the Permittee is acknowledgment and acceptance of the binding nature of all the above listed permit conditions and special instructions.

20. By receipt of this permit, the Permittee acknowledges responsibility to comply with Section 119.07, Florida Statutes.
21. By the below signature, the Permittee hereby represents that no change to the FDOT's standard Utility Permit form, as incorporated by reference into Rule 14-46.001, for this Utility Permit has been made which has not been previously called to the attention of the FDOT (and signified to by checking the appropriate box below) by a separate attached written document showing all changes and the written and dated approval of the FDOT Engineer. Are there attachments reflecting change/s to the standard form? ☒NO ☐ YES If Yes, _____ pages are attached.

PERMITTEE	Manatee County	**SIGNATURE**	Manatee County	**DATE:**	12/07/2015
	Name & Title of Authorized Permittee or Agent (Typed or Printed Legibly)				
APPROVED BY:	Harris Giddens (sig)			**ISSUE DATE:**	12/16/2015
	District Maintenance Engineer or Designee				

UTILITY PERMIT FINAL INSPECTION CERTIFICATION

DATE:	
DATE WORK STARTED:	
DATE WORK COMPLETED:	
INSPECTED BY:	
(Permittee or Agent)	
CHANGE APPROVED BY: N/A	**DATE:**
District Maintenance Engineer or Designee	

I the undersigned Permittee do hereby CERTIFY that the utility construction approved by the above numbered permit was inspected and installed in accordance with the approved plans made a part of this permit and in accordance with the FDOT's current UAM. All plan changes have been approved by the FDOT's Engineer and are attached to this permit. I also certify that the work area has been left in as good or better condition than when the work was begun.

PERMITTEE: Manatee County	**SIGNATURE:** Manatee County	**DATE:**
Name & Title of Authorized Permittee or Agent (Typed or Printed Legibly)		

CC: District Permit Office
Permittee

APPROVED
2015-H-194-223
Harris Giddens
12/16/2015

UTILITY PERMIT

PERMIT NO.: 2015-H-194-223

Financial Project ID:

COUNTY:

SECTION NO.:

STATE ROAD:

Preferred Contact	Address	Telephone	E-Mail
TEPHEN MACEACHERI	5172 Station Way Sarasota, FL 34233	(941) 225-6177	EPHEN.MACEACHERN@STANTEC.C(

The above PERMITTEE requests permission from the State of Florida Department of Transportation, hereinafter called the FDOT, to construct, operate and maintain the following (continued):

The request is to install a 170 LF 30" diameter steel casing using jack and bore methods as part of a water main replacement project on Canal Road in Manatee County. The casing will installed under US41 and the intersection with Canal Road, a 16" diameter ductile iron water main carrier pipe will be installed in the casing. The new replacement water main on Canal Road will connect to the existing water main on north side of US41. The existing water main currently under US41 at this location will be taken out of service. The portions of the existing main being taken out of service within DOT right-of-way will be removed, portions under the existing roadway will be filled with grout. No lane closure on US41 is anticipated for the work associated with this project.

Location from/to:

Utilities notified (continuation of provision 1):

Florida Power & Light (6/18/2015 12:00:00 AM), Verizon Florida Inc (6/18/2015 12:00:00 AM), Bright House Networks Manatee (6/18/2015 12:00:00 AM), Peace River Electric Coop (6/18/2015 12:00:00 AM)

Ownership of utilities located at (continuation of provision 13):

Supporting documents attached:

S&S_FDOT_Permit_Plan_Page_1.jpg, S&S_FDOT_Permit_Plan_Page_2.jpg, S&S_FDOT_Permit_Plan_Page_3.jpg, Email to Utilities.pdf, S&S_FDOT_Permit_Plan_Page_5.jpg, S&S_FDOT_Permit_Plan_Page_6.jpg, S&S_FDOT_Permit_Plan_Page_8.jpg, S&S_FDOT_Permit_Plan_Page_4_Updated.jpg, S&S_FDOT_Permit_Plan_Page_7_Updated.jpg

APPROVED
2015-H-194-223
Harris Giddens
12/16/2015

MANATEE COUNTY, FLORIDA
CANAL ROAD WATER MAIN REPLACEMENT
6067370

November 2015

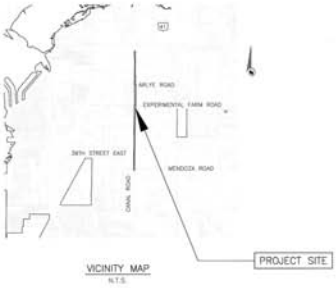

VICINITY MAP
N.T.S.

Permit Plan

NO.	INDEX OF SHEETS
1	COVER SHEET
2	GENERAL NOTES & LEGEND
3	KEY SHEET
4–18	PLAN & PROFILE
19–21	DETAILS
22	EROSION CONTROL

PROJECT DESCRIPTION

THE PROJECT INVOLVES THE REPLACEMENT AND ABANDONMENT OF AN EXISTING 16-INCH PVC WATER MAIN WITH A NEW 16-INCH DIP WATER MAIN ON CANAL ROAD BETWEEN MENDOZA ROAD AND U.S. #1. THE WORK WILL TAKE PLACE WITHIN MANATEE COUNTY AND FDOT RIGHT-OF-WAY. THE EXISTING WATER MAIN SHALL BE GROUTED AND ABANDONED IN PLACE.

Know what's below
Call before you dig

Stantec

MANATEE COUNTY, FLORIDA
PUBLIC WORKS DEPARTMENT
ENGINEERING SERVICES

Manatee County FLORIDA

1022 26th Avenue East
Bradenton, FL 34208

CANAL ROAD WATER MAIN REPLACEMENT
COVER SHEET

PROJECT #	1777105/70	
SURVEY #	002	
DSC./TWN./RNG.	36/33S/17E	
SCALE	1"=20'	
	BY	DATE
SURVEYED	GTY	03/06/15
DESIGNED	SCM	05/05/05
DRAWN	KC	05/06/05
CHECKED	RJH	05/06/05

STEPHEN C. MACEACHERN
FLORIDA P.E. # 78020

Signature & Date

SHEET 1

APPROVED

2015-H-194-223
Harris Giddens
12/16/2015

APPROVED

2015-H-194-223
Harris Giddens
12/16/2015

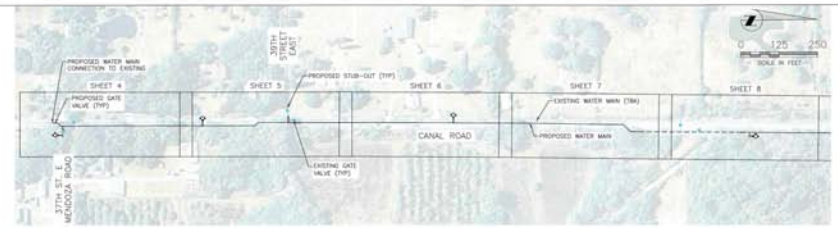

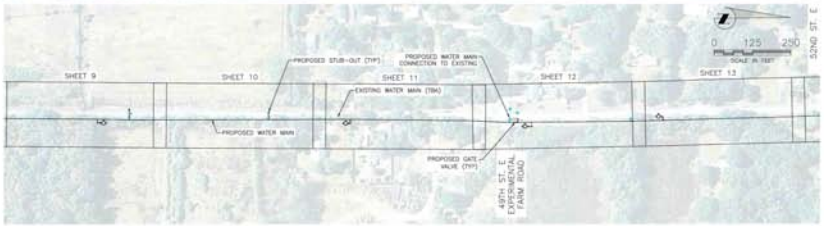

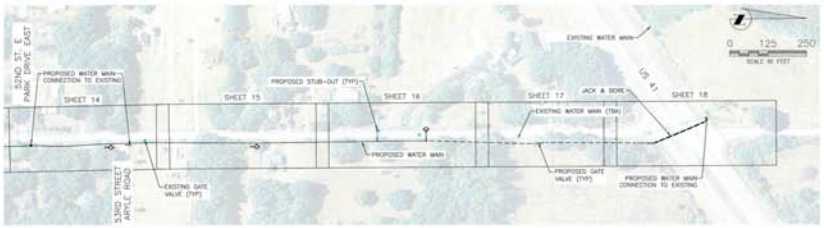

WATER MAIN CONSTRUCTION SEQUENCE

THE CONTRACTOR SHALL BE RESPONSIBLE FOR DEVELOPING AND SUBMITTING A SCHEDULE OF CONSTRUCTION OF THE NEW WATER MAIN FOR REVIEW BY MANATEE COUNTY. THE GENERAL SEQUENCING LISTED BELOW SHOULD BE TAKEN IN TO CONSIDERATION BY THE CONTRACTOR IN THE PREPARATION OF THE PROPOSED SEQUENCING OF THE WATER MAIN.

- INSTALL SEGMENT OF NEW WATER MAIN BETWEEN TWO OR MORE CONNECTION POINTS TO THE EXISTING WATER MAIN (EITHER PERMANENT OR TEMPORARY CONNECTIONS).
- SELECT SEGMENTS WHICH WILL MINIMIZE DISRUPTIONS TO THE PUBLIC AND KEEP THE WATER SYSTEM LOOPED IF POSSIBLE.
- WITH THE USE OF A JUMPER, CLEAN, FILL AND FLUSH THE NEW WATER MAIN.
- PRESSURE TEST, BAC-T, AND PARTIALLY CERTIFY THE MAIN.
- MAKE CONNECTION TO EXISTING MAIN AND CHANGE OVER WATER SERVICES. THE EXISTING MAIN TO REMAIN IN SERVICE UNTIL THE NEW WATER SERVICE CONNECTIONS ARE MADE TO THE NEW MAIN.
- EXISTING MAIN TO BE ABANDONED IN PLACE, GROUTED WITH FLOWABLE FILL, AND CAPPED AT ENDS. EXISTING VALVES THAT ARE ABANDONED IN PLACE SHALL BE CLOSED AND THE OPERATING ASSEMBLY REMOVED.
- EXISTING MAINS PLACED OUT OF SERVICE WHICH ARE IN CONFLICT WITH THE NEW SYSTEM IMPROVEMENTS OR MAINS EASILY ACCESSIBLE SHALL BE REMOVED AND DISPOSED OF BY THE CONTRACTOR.

THE CONTRACTOR SHALL REVIEW WITH THE LOCAL FIRE DEPARTMENT IF IT MAY BE NECESSARY TO TAKE AN EXISTING FIRE HYDRANT OUT OF SERVICE BEFORE THE NEW ADJACENT FIRE HYDRANT CAN BE PLACED IN OPERATION.

ROAD AND DRIVEWAY RESTORATION

IN AREAS WHERE THE NEW WATER MAIN IS INSTALLED PARALLEL TO AND UNDER THE ROADWAY, THE FULL WIDTH OF THE ROAD SHALL BE MILLED AND RESURFACED PER MANATEE COUNTY REQUIREMENTS. ANY CROSS CUTS OF ROADWAYS SHALL BE MILLED AND RESURFACED TO THE WIDTH REQUIRED BY MANATEE COUNTY.

ROADWAYS DAMAGED BY WATER MAIN INSTALLATION OUTSIDE OF THE ROAD SHALL BE REPAIRED BY THE CONTRACTOR AT NO ADDITIONAL COST TO THE COUNTY.

REPAIR/REPLACEMENT OF PRIVATE DRIVEWAYS IMPACTED BY THE INSTALLATION OF THE WATER MAIN OR OTHER CONSTRUCTION RELATED ACTIVITIES IS CONSIDERED TO BE INCLUDED IN THE UNIT COST PRICE OF THE WATER MAIN. NO ADDITIONAL PAYMENT WILL BE MADE TO THE CONTRACTOR. THE PRIVATE DRIVEWAYS SHALL BE RESTORED BACK TO THEIR ORIGINAL CONDITION OR BETTER.

MANATEE COUNTY, FLORIDA
PUBLIC WORKS DEPARTMENT
ENGINEERING SERVICES

Manatee County

1022 26th Avenue East
Bradenton, FL 34208

CANAL ROAD WATER MAIN REPLACEMENT
KEY SHEET

NO	REVISION DESCRIPTION	BY	DATE

PROJECT #	1771100.01
SURVEY #	400
SEC./TWN./RGE	06/33S/17E
SCALE	1"=125'

	BY	DATE
SURVEYED	WFT	03/06/13
DESIGNED	SCM	06/06/00
DRAWN	KC	06/06/00
CHECKED	RJH	06/06/00

STEPHEN C. MACEACHERN
FLORIDA P.E. # 76020

Signature & Date

SHEET 3

CONTROL

POINT	STATION	OFFSET	NORTHING	EASTING	ELEV	DESCRIPTION
GPS1	N/A	N/A	1747928.28	478477.79	18.13	SET IRC 1/2" GIFV
GPS2	1+48.10	14.78' RT	1748428.24	478414.21	18.98'	SET IRC 1/2" GIFV
GPS3	36+22.66	14.97' LT	1751965.68	478309.69	17.16'	SET IRC 1/2" GIFV
GPS4	48+52.19	12.33' RT	1753132.73	478074.23	19.21'	SET IRC 1/2" GIFV
GPS5	72+45.49	31.80' RT	1755646.63	478078.81	13.48'	SET IRC 1/2" GIFV
GPS6	N/A	N/A	1759862.22	478152.57	12.87'	SET IRC 1/2" GIFV
A3	9+21.26	16.77' LT	1748802.67	478488.99	19.28'	SET IRC 1/2" GIFV
A4	11+41.37	12.68' RT	1749022.69	478521.89	19.34'	SET IRC 1/2" GIFV
A5	14+47.22	13.18' RT	1749778.12	478527.81	18.70'	SET IRC 1/2" GIFV
A6	18+81.44	16.62' LT	1750463.28	478596.69	14.87'	SET IRC 1/2" GIFV
A7	22+96.07	16.80' RT	1750776.77	478566.68	14.87'	SET IRC 1/2" GIFV
A8	27+75.00	22.77' LT	1751606.57	478518.37	17.87'	SET IRC 1/2" GIFV
B1	44+76.98	19.12' RT	1752751.56	478074.97	16.25'	SET IRC 1/2" GIFV
B2	50+34.90	18.71' LT	1753115.24	478128.65	18.62'	SET IRC 1/2" GIFV
B3	55+14.82	14.47' LT	1753797.47	478127.03	16.87'	SET IRC 1/2" GIFV
B4	59+39.56	18.24' RT	1754218.86	478361.68	16.71'	SET IRC 1/2" GIFV
B5	64+19.16	17.93' LT	1754699.79	478327.84	16.87'	SET IRC 1/2" GIFV
B6	69+50.80	22.20' LT	1755151.56	478524.09	14.38'	SET IRC 1/2" GIFV
SEMINOLE	1+12.84	29.41' RT	1748633.83	478229.48	18.77'	FOUND CONCRETE MONUMENT w/ DISK
SUNITER	60+48.97	39.72' RT	1752329.10	478406.89	18.99'	FOUND CONCRETE MONUMENT w/ DISK

Subsurface Utility Locations

Name	Station	Offset	Northing	Easting	Surface	Depth	TOP	Surface	Comment	Owner
VS5102	1+54.08	8.79' LT	1748425.41	478409.70	19.37	2.48	16.87	SOIL	4" PVC TELEPHONE	VERIZON
VS5102	1+62.87	13.37' LT	1748424.23	478408.24	19.61	2.61	17.00	SOIL	1" - 2" DIRECT BURIED = 4" PVC TELEPHONE	VERIZON
EDO104	1+60.90	9.87' LT	1748387.27	478409.28	19.02	3.3	15.7	ASPHALT	ELECTRONIC DEPTH ONLY - WATER MAIN	MANATEE CO.
VS5103	7+32.98	13.17' LT	1749914.35	478451.95	19.37	4.48	14.97	SOIL	16" PVC WATER MAIN	MANATEE CO.
VS5106	8+70.40	12.28' LT	1749151.73	478494.03	18.80'	4.00'	14.19'	SOIL	16" PVC WATER MAIN	MANATEE CO.
VS5107	11+01.71	13.53' RT	1750588.32	478556.78	16.88'	3.00	13.22'	SOIL	16" PVC WATER MAIN	MANATEE CO.
VS5108	48+55.59	11.53' RT	1755116.12	478558.38	15.12'	3.40	11.72'	SOIL	16" PVC WATER MAIN	MANATEE CO.
EDO109	72+34.60	9.07' LT	1755513.31	478559.64	13.87'	7.8'	5.9'	ASPHALT	ELECTRONIC DEPTH ONLY - UNKNOWN	UNKNOWN
VS5110	38+15.89	11.80' RT	1752094.48	478369.35	17.88'	1.15'	16.73'	SOIL	0.5" DIRECT BURIED TELEPHONE -	VERIZON
VS5111	40+45.37	28.55' RT	1752276.54	478390.66	19.27'	2.95'	16.36'	ASPHALT	8" PVC WATER MAIN	MANATEE CO.
VS5112	54+11.27	18.44' RT	1753692.12	478366.12	16.39'	2.35	13.99'	SOIL	1" DIRECT BURIED TELEPHONE	VERIZON
VS5113	54+12.88	17.18' RT	1753693.72	478378.77	16.44'	2.45	13.99'	SOIL	1" DIRECT BURIED TELEPHONE	VERIZON
VS5114	70+01.44	19.19' RT	1755281.93	478566.93	15.14'	3.27	11.87'	SOIL	4" PVC TELEPHONE	VERIZON
VS5115	70+26.26	21.48' RT	1755506.74	478569.42	15.14	3.57	11.77'	SOIL	4" STEEL TELEPHONE	VERIZON
VS5116	70+17.43	21.80' RT	1755517.93	478569.69	15.39'	7.87	7.79'	SOIL	FIBER OPTIC (SIZE/MATERIAL NFV)	VERIZON
VS5117	1+45.34	6.40' LT	1748429.49	478495.84	18.28'	3.85	15.55'	ASPHALT	WATER MAIN (SIZE/MATERIAL NFV)	MANATEE CO.
VS5118	0+98.21	5.34' LT	1748279.67	478495.72	18.07'	3.93	14.04'	ASPHALT	WATER MAIN (SIZE/MATERIAL NFV)	MANATEE CO.

STEPHEN C. MACEACHERN
LICENSE
No. 76020
STATE OF
FLORIDA
PROFESSIONAL ENGINEER
6/16/15

Permit Plan

Stantec

STANTEC CONSULTING SERVICES INC.
5151 STATION WAY, SARASOTA, FLORIDA 34231
TEL. 941.388.3300 - FAX. 941.388.1922
FLORIDA CERTIFICATE NO. 27105 - WWW.STANTEC.COM

APPROVED

2015-H-194-223
Harris Giddens
12/16/2015

MacEachern, Stephen

From: MacEachern, Stephen
Sent: Thursday, June 18, 2015 10:51 AM
To: 'Tracy.Stern@fpl.com'; 'David.'; Kathy McMahon (kathy.mcmahon@mymanatee.org); 'tom.wright@mybrighthouse.com'; 'Clay.Stanphill@preco.com'
Subject: Manatee County - Canal Road Water Main Replacement - Utility Mark-up Request
Attachments: 2015-06-12_30%_plans SCM.pdf

All,

Attached is a copy of the draft 30% plans for the Canal Road Water Main Replacement project located in the Manatee County. We would like to request that you accurately mark all of your utility facilities on the plans. Please indicate size, type, and number of cables, conduits, etc. with all dimensions for use in the project's final design.

Upon completion of utility markup, please return a set of the marked up site plan sheets along with your utility information noted to Stantec Consulting Services Inc. The greater the degree of accuracy of your utility locations and markups, the better the chance will be of avoiding utility conflicts during construction. Include in the utility markups all utility easement information available to you so that we can add it to the final plans.

Thank you for your time and attention to this project. Please return one set of the site plan sheets with your utility markups no later than July 1, 2015. We would also like to be able to discuss any conflicts with you at the next Manatee County Utility Coordination Meeting in July.

Stephen MacEachern, PE, PSM
Project Engineer
Stantec
5172 Station Way Sarasota FL 34233-3221
Phone: (941) 225-6177
Cell: (941) 914-1916
Stephen.MacEachern@stantec.com

Stantec

The content of this email is the confidential property of Stantec and should not be copied, modified, retransmitted, or used for any purpose except with Stantec's written authorization. If you are not the intended recipient, please delete all copies and notify us immediately.

Please consider the environment before printing this email.

APPROVED
2015-H-194-223
Harris Giddens
12/16/2015

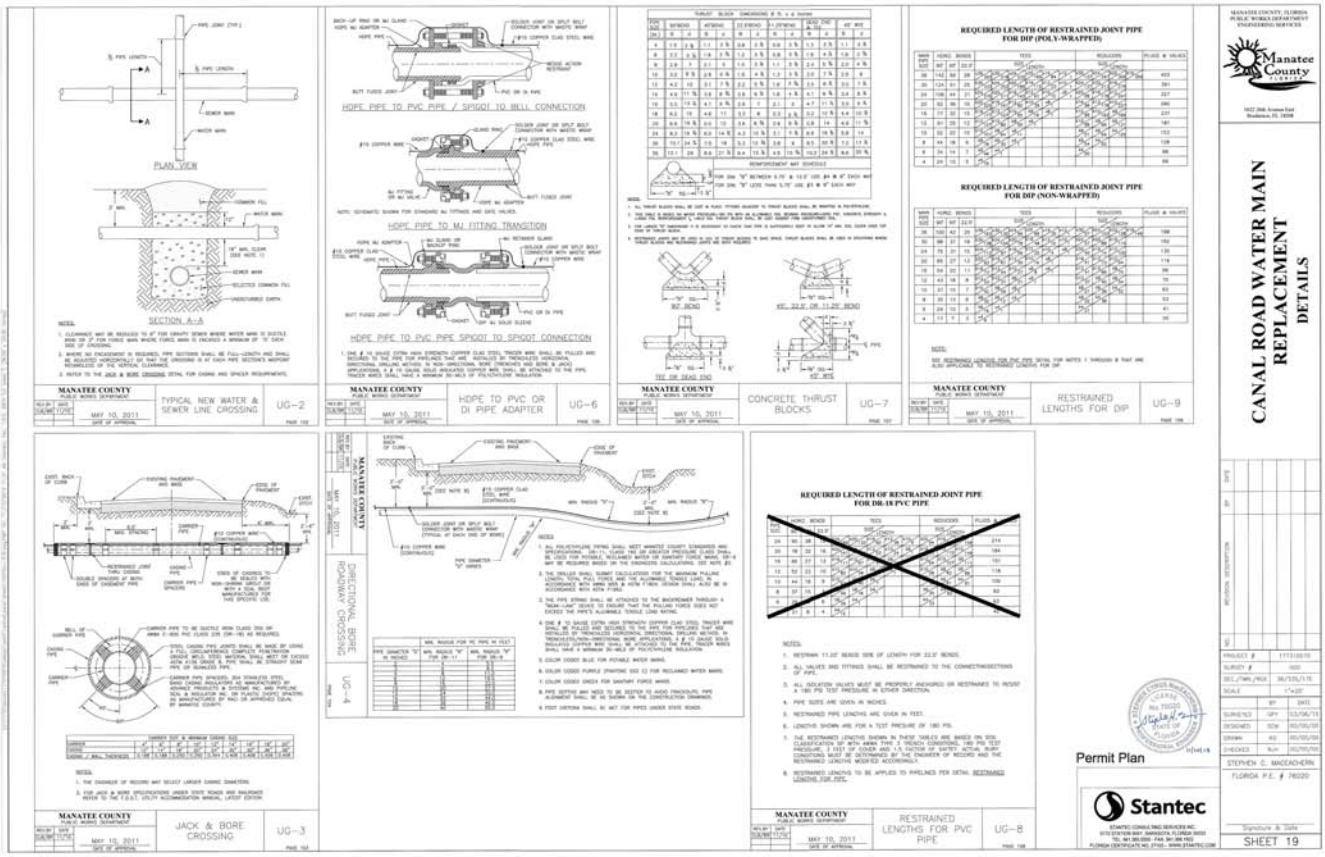

APPROVED

2015-H-194-223
Harris Giddens
12/16/2015

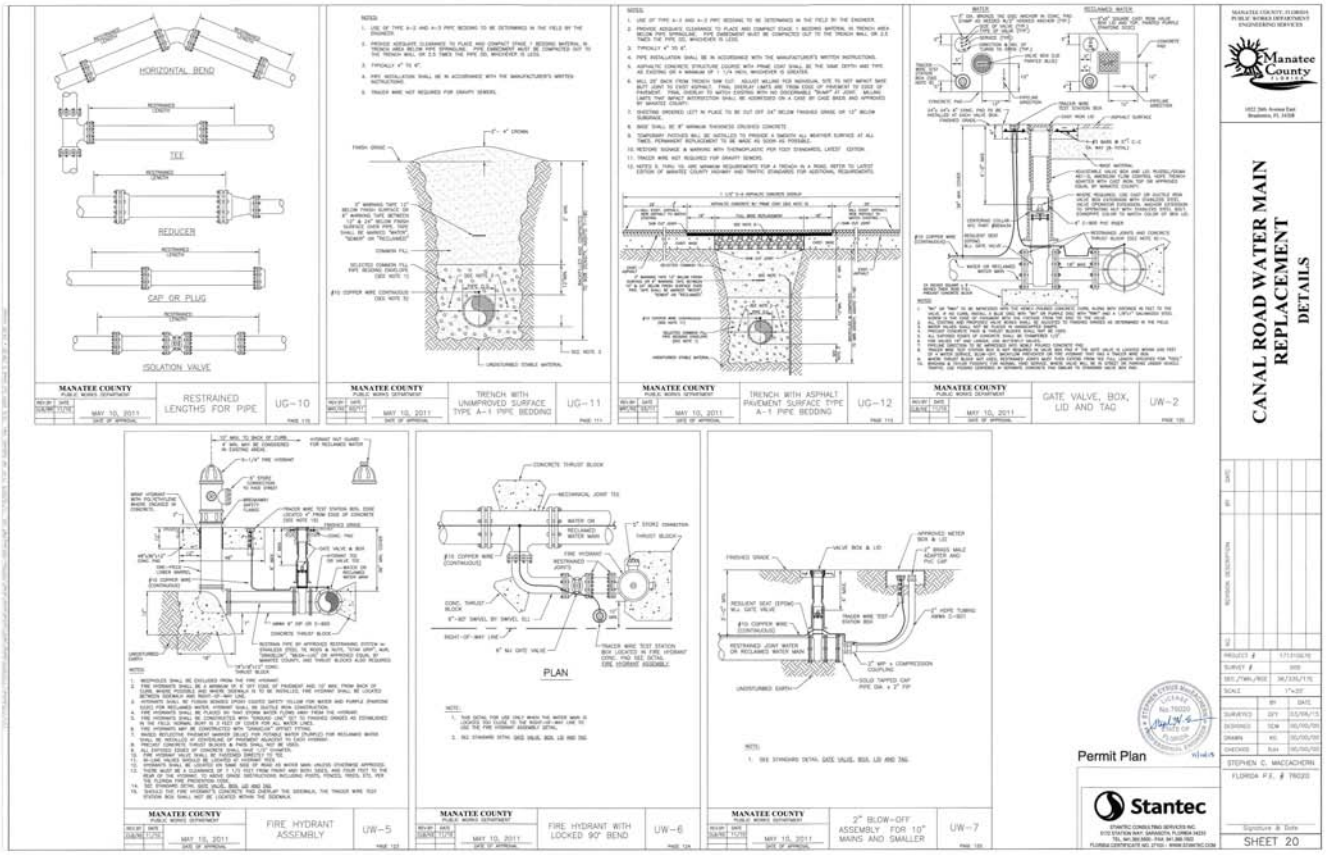

APPROVED

2015-H-194-223
Harris Giddens
12/16/2015

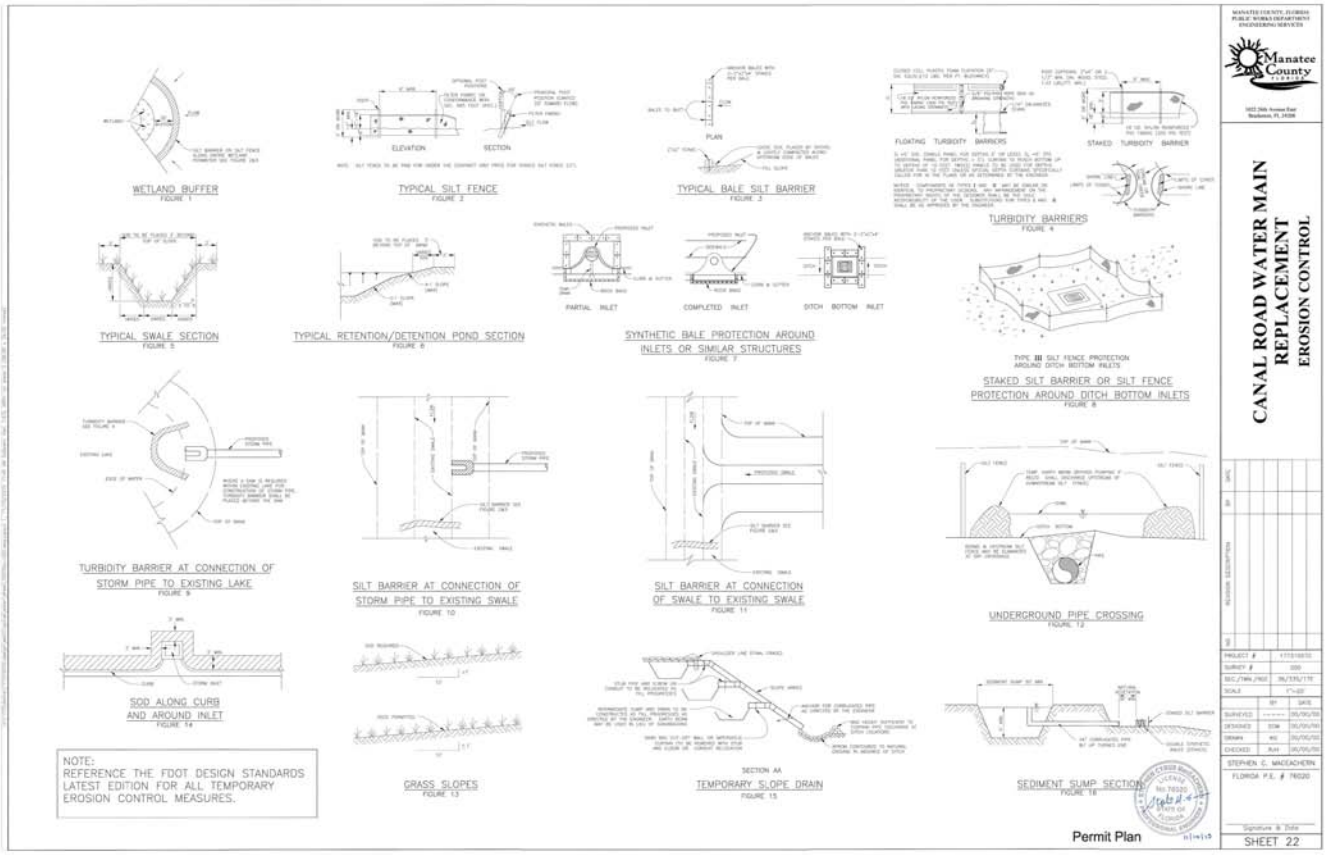

APPROVED

2015-H-194-223
Harris Giddens
12/16/2015

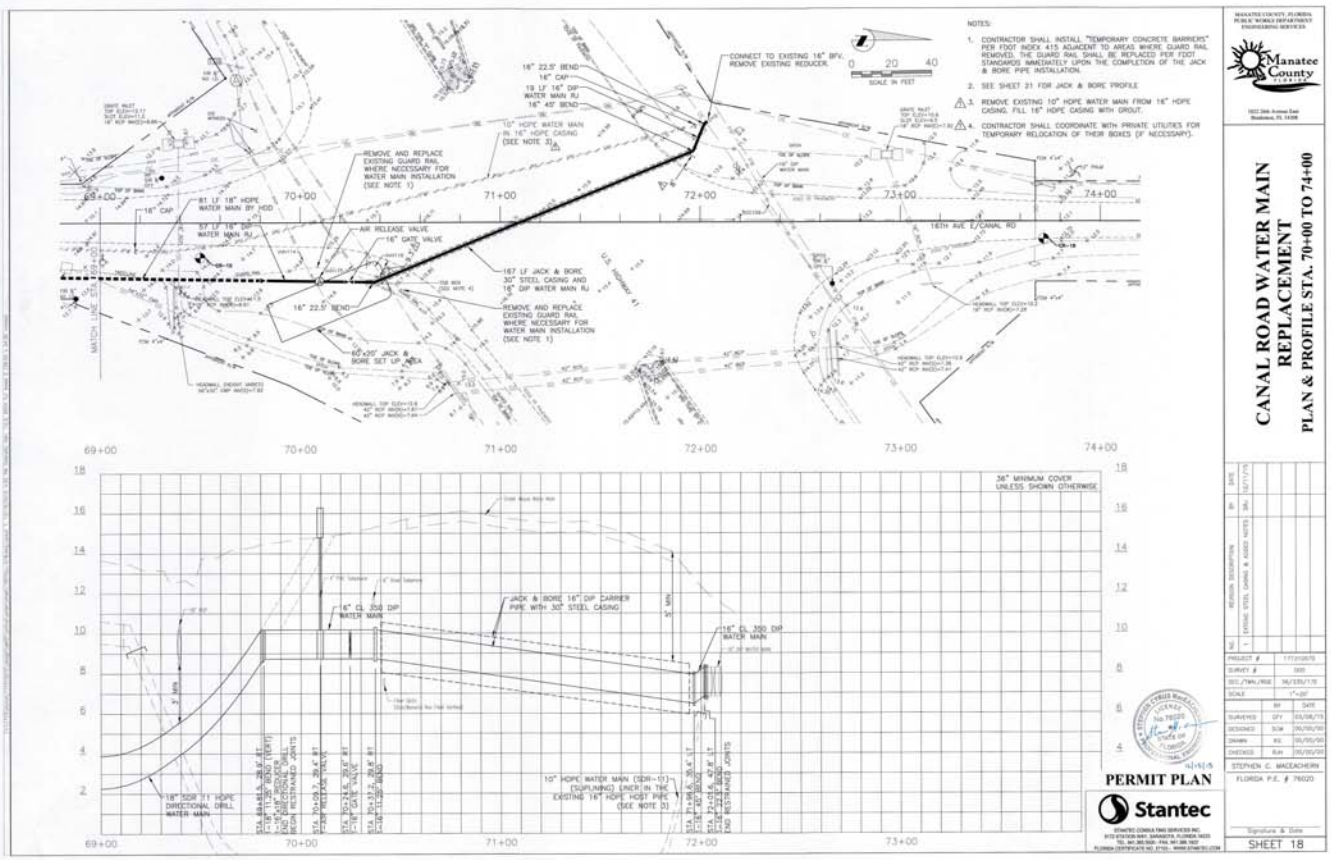

APPROVED

2015-H-194-223
Harris Giddens
12/16/2015

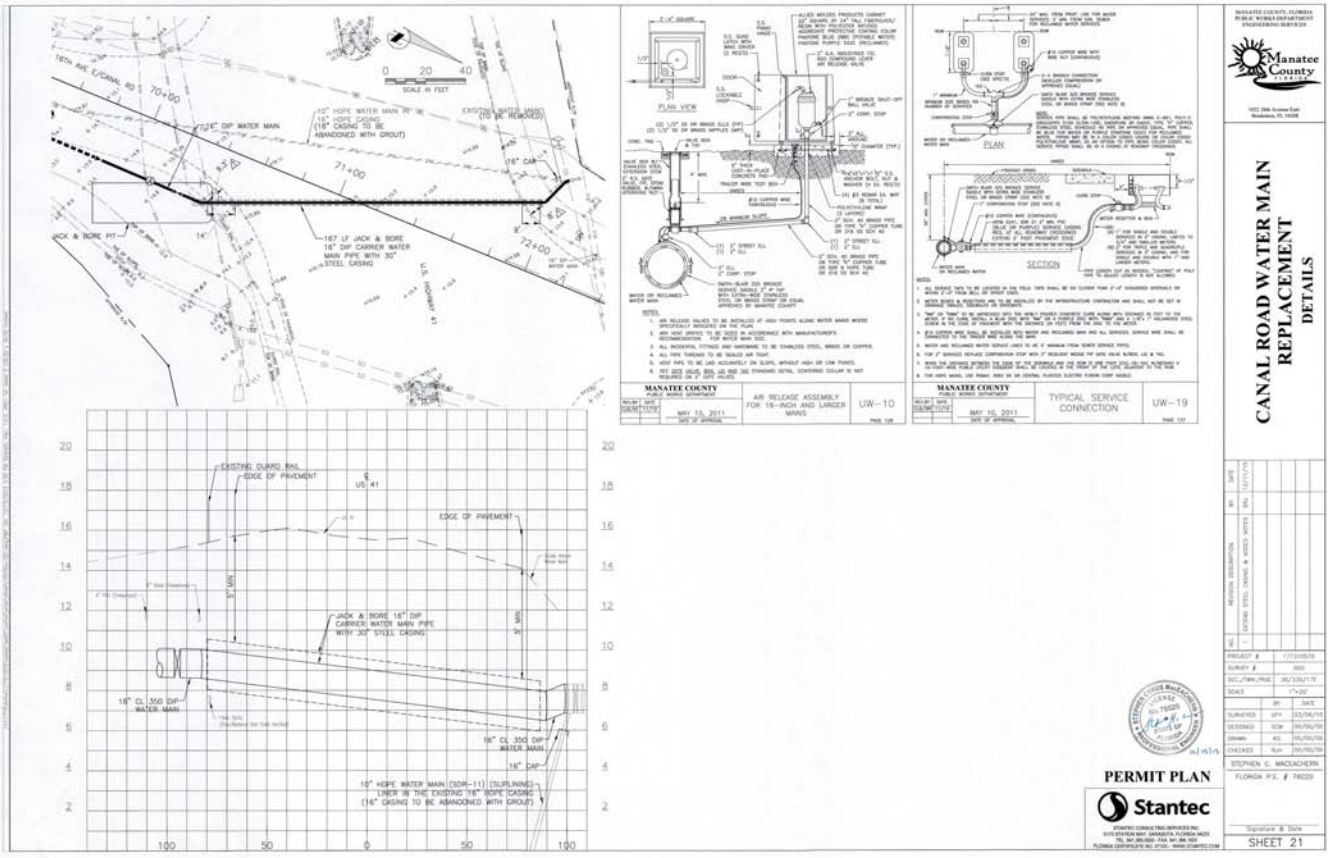

APPROVED
2015-H-194-223
Harris Giddens
12/16/2015

Canal Road Water Main Replacement

CONSTRUCTION AGREEMENT

for

STIPULATED SUM

between

MANATEE COUNTY (AS OWNER)

and

_____ (AS CONTRACTOR)

CONSTRUCTION AGREEMENT FOR
STIPULATED SUM
Canal Road Water Main Replacement

THIS AGREEMENT ("Agreement") is made and entered into by and between Manatee County, a political subdivision of the State of Florida, referred to herein as "Owner", and the firm of _____, incorporated in the State of _____ and registered and licensed to do business in the State of Florida (license #_____), referred to herein as "Contractor."

WHEREAS, the Owner intends to construct **[Canal Road Water Main Replacement]**, the aforementioned improvements being hereinafter referred to and defined as the "Project"; and

WHEREAS, in response to Owner's Invitation for Bid No. 16-1035CD (the "IFB"), Contractor has submitted its Bid (the "Contractor's Bid") to provide the aforementioned construction services.

NOW THEREFORE, the Owner and the Contractor, in consideration of the mutual covenants hereinafter set forth, the sufficiency of which is hereby acknowledged, agree as follows:

1. Contract Documents. The Contract Documents consist of this Agreement and attached Exhibits, the attached General Conditions of the Construction Agreement, Supplementary Conditions (if any), Special Conditions (if any), Drawings (the titles of which are attached hereto as Exhibit A), Specifications (the titles of which are attached hereto as Exhibit B), Addenda issued prior to execution of this Agreement, the Invitation for Bid (including any Instructions to Bidders, Scope of Work, Bid Summary, Supplements, and Technical Specifications), any interpretations issued pursuant to the Invitation for Bid, the Contractor's Bid, permits, notice of intent to award, Notice to Proceed, purchase order(s), any other documents listed in this Agreement, and Modifications [to include written Amendment(s), Change Order(s), Work Directive Change(s) and Field Directive(s)] issued after execution of this Agreement. These form the Agreement, and are as fully a part of the Agreement as if attached or repeated herein. This Agreement represents the entire and integrated agreement between the parties hereto and supersedes prior negotiations, representations or agreements, either written or oral. No other documents shall be considered Contract Documents.

2. Work. The Contractor shall fully execute the Work described in the Contract Documents, except to the extent specifically indicated in the Contract Documents to be the responsibility of others.

3. Date of Commencement and Substantial Completion.

A. Date of Commencement. The date of commencement of the Work shall be the date fixed in a Notice to Proceed issued by the Owner.

B. Contract Time. The Contract Time shall be measured from the date of commencement.

C. Substantial Completion. The Contractor shall achieve Substantial Completion of the entire Work not later than ___ days from the date of commencement.

Time is of the essence in the Contract Documents and all obligations thereunder. If the Contractor fails to achieve Substantial Completion of the Work within the Contract Time and as otherwise required by the Contract Documents, the Owner shall be entitled to retain or recover from the Contractor, as liquidated damages and not as a penalty, the sum of $**1,742.00** per calendar day, commencing upon the first day following expiration of the Contract Time and continuing until the actual date of Substantial Completion. Such liquidated damages are hereby agreed to be a reasonable estimate of damages the Owner will incur as a result of delayed completion of the Work. The Owner may deduct liquidated damages as described in this paragraph from any unpaid amounts then or thereafter due the Contractor under this Agreement. Any liquidated damages not so deducted from any unpaid amounts due the Contractor shall be payable to the Owner at the demand of the Owner, together with interest from the date of the demand at the maximum allowable rate.

4. Contract Sum.

A. Payment. The Owner shall pay the Contractor the Contract Sum in current funds for the Contractor's performance of the Contract. The Contract Sum shall be _____ Dollars and Zero Cents ($_____), subject to additions and deductions as provided in the Contract Documents.

B. Alternates. The Contract Sum is based upon the following alternates, if any, which are described in the Contract Documents and are hereby accepted by the Owner.

C. Unit Prices. Unit prices, if any, are reflected in the Contractor's Bid.

5. Payments.

A. Progress Payments.

(1) Based upon Applications for Payment submitted to the Architect/Engineer by the Contractor and Certificates for Payment issued by the Architect/Engineer, the Owner shall make progress payments on account of the Contract Sum to the Contractor as provided below and elsewhere in the Contract Documents.

(2) The period covered by each Application for Payment shall be one calendar month ending on the last day of the month.

(3) Payments shall be made by Owner in accordance with the requirements of Section 218.735, Florida Statutes.

(4) Each Application for Payment shall be based on the most recent schedule of values submitted by the Contractor in accordance with the Contract Documents. The schedule of values shall allocate the entire Contract Sum among the various portions of the Work. The schedule of values shall be

prepared in such form and supported by such data to substantiate its accuracy as the Architect/Engineer may require. This schedule, unless objected to by the Owner or Architect/Engineer, shall be used as a basis for reviewing the Contractor's Applications for Payment.

(5) Applications for Payment shall indicate the percentage of completion of each portion of the Work as of the end of the period covered by the Application for Payment.

(6) Subject to other provisions of the Contract Documents, the amount of each progress payment shall be computed as follows:

i. Take that portion of the Contract Sum properly allocable to completed Work as determined by multiplying the percentage completion of each portion of the Work by the share of the Contract Sum allocated to that portion of the Work in the schedule of values, less retainage of ten percent (10.00%). Pending final determination of cost to the Owner of changes in the Work, amounts not in dispute shall be included as provided in Section 3.3.B. of the General Conditions;

ii. Add that portion of the Contract Sum properly allocable to materials and equipment delivered and suitably stored at the site for subsequent incorporation in the completed construction (or, if approved in advance by the Owner, suitably stored off the site at a location agreed upon in writing), supported by paid receipts, less retainage of ten percent (10.00%);

iii. Subtract the aggregate of previous payments made by the Owner; and

iv. Subtract amounts, if any, for which the Architect/Engineer has withheld or nullified an Application for Payment, in whole or in part as provided in Section 3.3.C. of the General Conditions.

(7) The progress payment amount determined in accordance with Section 5.A(6) shall be further modified under the following circumstances:

i. Add, upon Substantial Completion of the Work, a sum sufficient to increase the total payments to the full amount of the Contract Sum, less such amounts as the Architect/Engineer shall determine for incomplete Work, retainage applicable to such work and unsettled claims.

ii. Add, if final completion of the Work is thereafter materially delayed through no fault of the Contractor, any additional amounts payable in accordance with Section 3.2.B. of the General Conditions.

(8) Reduction or limitation of retainage, if any, shall be as follows:

Notwithstanding the foregoing, upon completion of at least 50% of the Work, as determined by the Architect/Engineer and Owner, the Owner shall reduce to five percent (5%) the amount of retainage withheld from each subsequent progress payment.

(9) Except with the Owner's prior approval, the Contractor shall not make advance payments to suppliers for materials or equipment which have not been delivered and stored at the site.

B. Final Payment. Final Payment, constituting the entire unpaid balance of the Contract Sum, shall be made by the Owner to the Contractor when:

(1) The Contractor has fully performed the Work except for the Contractor's responsibility to correct Work as provided in Section 2.4.C. of the General Conditions, and to satisfy other requirements, if any, which extend beyond final payment; and

(2) A final Application for Payment has been approved by the Architect/Engineer.

6. Termination or Suspension.

A. Termination. The Agreement may be terminated by the Owner or the Contractor as provided in Article XIV of the General Conditions.

B. Suspension by Owner. The Work may be suspended by the Owner as provided in Article XIV of the General Conditions.

7. Other Provisions.

A. Substantial Completion Defined. Substantial Completion shall be defined as provided in Article I of the General Conditions. In the event a temporary certificate of occupancy or completion is issued establishing Substantial Completion, the Contractor shall diligently pursue the issuance of a permanent certificate of occupancy or completion.

B. Project Meetings. There shall be a project meeting, at the jobsite or other location acceptable to the parties, on a regularly scheduled basis. The meeting will be attended by a representative of the Contractor, Architect/Engineer and Owner. These representatives shall be authorized to make decisions that are not otherwise contrary to the requirements of this Agreement.

C. Weather. Any rainfall, temperatures below 32 degrees Fahrenheit or winds greater than 25 m.p.h. which actually prevents Work on a given day, shall be considered lost time and an additional day added to the Contract Time, provided no work could be done on

site, and provided written notice has been submitted to the Owner by the Contractor documenting same.

D. Shop Drawings; Critical Submittals. In consideration of the impact of timely review of submittals and shop drawings on the overall progress of the Work, it is hereby agreed that the Owner shall cause his agents and design professionals to accomplish the review of any particular "critical" submittals and/or shop drawings and return same to the Contractor within fourteen (14) days.

E. Applications for Payment. Applications for Payment shall be submitted once monthly at regular intervals and shall include detailed documentation of all costs incurred.

F. Punch List. Within 30 days after obtainment of Substantial Completion, the Owner shall generate a "punch list" of all work items requiring remedial attention by the Contractor. Within 5 days thereafter the Architect/Engineer shall assign a fair value to the punch list items, which sum shall be deducted from the next scheduled progress payment to the Contractor. Upon satisfactory completion of the punch list items, as certified by the Architect/Engineer, the previously deducted sum shall be paid to the Contractor.

G. Closeout documentation. Within 30 days after obtainment of Substantial Completion and before final payment, Contractor shall gather and deliver to Owner all warranty documentation, all manufacturer's product and warranty literature, all manuals (including parts and technical manuals), all schematics and handbooks, and all as-built drawings.

H. Governing Provisions; Conflicts. In the event of a conflict between this Agreement and the Specifications or as between the General Conditions and the Specifications, the Specifications shall govern.

I. E-Verify. The Contractor's employment of unauthorized aliens is a violation of Section 274(e) of the Federal Immigration and Employment Act. The Contractor shall utilize the U.S. Department of Homeland Security E-Verify system to verify the employment eligibility of all new employees hired during the term of this Agreement, and shall require the same verification procedure of all Subcontractors.

8. Insurance and Bonding. If and to the extent required by the Invitation for Bid documents, the Contractor shall furnish insurance coverage for (but not necessarily limited to) workers' compensation, commercial general liability, auto liability, excess liability, and builder's risk. The Contractor shall furnish to the Owner all appropriate policies and Certificate(s) of Insurance. The Contractor shall also post a Payment and Performance Bond for the Contract Sum, within ten (__) days following notification of intent to award, and otherwise in accordance with the Invitation for Bid documents.

9. Independent Contractor. The Contractor acknowledges that it is functioning as an independent contractor in performing under the terms of this Agreement, and it is not acting as an employee of the Owner.

10. Entire Agreement. This Agreement (inclusive of the Contract Documents incorporated herein by reference) represents the full agreement of the parties.

11. Amendments; Waivers; Assignment.

A. Amendments. This Agreement may be amended only pursuant to an instrument in writing that has been jointly executed by authorized representatives of the parties hereto.

B. Waivers. Neither this Agreement nor any portion of it may be modified or waived orally. However, each party (through its governing body or properly authorized officer) shall have the right, but not the obligation, to waive, on a case-by-case basis, any right or condition herein reserved or intended for the benefit or protection of such party without being deemed or considered to have waived such right or condition for any other case, situation, or circumstance and without being deemed or considered to have waived any other right or condition. No such waiver shall be effective unless made in writing with an express and specific statement of the intent of such governing body or officer to provide such waiver.

C. Assignment. The rights and obligations of either party to this Agreement may be assigned to a third party only pursuant to a written amendment hereto.

12. Validity. Each of the Owner and Contractor represents and warrants to the other its respective authority to enter into this Agreement.

13. Covenant To Defend. Neither the validity of this Agreement nor the validity of any portion hereof may be challenged by any party hereto, and each party hereto hereby waives any right to initiate any such challenge. Furthermore, if this Agreement or any portion hereof is challenged by a third party in any judicial, administrative, or appellate proceeding (each party hereby covenanting with the other party not to initiate, encourage, foster, promote, cooperate with, or acquiesce to such challenge), the parties hereto collectively and individually agree, at their individual sole cost and expense, to defend in good faith its validity through a final judicial determination or other resolution, unless all parties mutually agree in writing not to defend such challenge or not to appeal any decision invalidating this Agreement or any portion thereof.

14. Disclaimer of Third-Party Beneficiaries; Successors and Assigns. This Agreement is solely for the benefit of the parties hereto, and no right, privilege, or cause of action shall by reason hereof accrue upon, to, or for the benefit of any third party. Nothing in this Agreement is intended or shall be construed to confer upon or give any person, corporation, partnership, trust, private entity, agency, or other governmental entity any right, privilege, remedy, or claim under or by reason of this Agreement or any provisions or conditions hereof. This Agreement shall be binding upon, and its benefits and advantages shall inure to, the successors and assigns of the parties hereto.

15. Construction.

A. Headings and Captions. The headings and captions of articles, sections, and paragraphs used in this Agreement are for convenience of reference only and are not intended to define or limit their contents, nor are they to affect the construction of or be taken into consideration in interpreting this Agreement.

B. Legal References. All references to statutory sections or chapters shall be construed to include subsequent amendments to such provisions, and to refer to the successor provision of any such provision. References to "applicable law" and "general law" shall be construed to include provisions of local, state and federal law, whether established by legislative action, administrative rule or regulation, or judicial decision.

16. Severability. The provisions of this Agreement are declared by the parties hereto to be severable. In the event any term or provision of this Agreement shall be held invalid by a court of competent jurisdiction, such invalid term or provision should not affect the validity of any other term or provision hereof; and all such terms and provisions hereof shall be enforceable to the fullest extent permitted by law as if such invalid term or provision had never been part of this Agreement; provided, however, if any term or provision of this Agreement is held to be invalid due to the scope or extent thereof, then, to the extent permitted by law, such term or provision shall be automatically deemed modified in order that it may be enforced to the maximum scope and extent permitted by law.

17. Governing Law; Venue. This Agreement shall be governed by the laws of the State of Florida. Venue for any petition for writ of certiorari or other court action allowed by this Agreement shall be in the Circuit Court of the Twelfth Judicial Circuit in and for Manatee County, Florida.

18. Attorney's Fees and Costs. In any claim dispute procedure or litigation arising from this Agreement, each party hereto shall be solely responsible for paying its attorney's fees and costs.

19. Notices. All notices, comments, consents, objections, approvals, waivers, and elections under this Agreement shall be in writing and shall be given only by hand delivery for which a receipt is obtained, or certified mail, prepaid with confirmation of delivery requested, or by electronic mail with delivery confirmation. All such communications shall be addressed to the applicable addressees set forth below or as any party may otherwise designate in the manner prescribed herein.

To the Owner: _____
_____
_____
_____
Email: _____

To the Contractor:
_____
_____
_____
_____
Email: _____

Notices, comments, consents, objections, approvals, waivers, and elections shall be deemed given when received by the party for whom such communication is intended at such party's address herein specified, or such other physical address or email address as such party may have substituted by notice to the other.

20. Exhibits. Exhibits to this Agreement are as follows:

Exhibit A—Title(s) of Drawings

Exhibit B—Title(s) of Specifications

Exhibit C—Affidavit of No Conflict

Exhibit D—Certificate(s) of Insurance

Exhibit E—Payment and Performance Bond

Exhibit F—Standard Forms
1—Application for Payment
2—Certificate of Substantial Completion
3—Final Reconciliation / Warranty / Affidavit
4—Change Order

WHEREFORE, the parties hereto have executed this Agreement as of the date last executed below.

_____
Name of Contractor

By: _____

Printed Name: _____

Title: _____

Date: _____

MANATEE COUNTY, a political subdivision of the State of Florida

By: _____

Printed Name: _____

Title: _____

Date: _____

GENERAL CONDITIONS

of the

CONSTRUCTION AGREEMENT

TABLE OF CONTENTS FOR GENERAL CONDITIONS

Page

Article I-- Definitions GC-1

1.1 Definitions GC-1
A. Acceptance GC-1
B. Application for Payment GC-1
C. Architect/Engineer GC-1
D. Change Order GC-1
E. Compensable Delay GC-1
F. Contractor's Personnel GC-1
G. Construction Services GC-1
H. Contract Sum GC-1
I. Construction Team GC-1
J. Contract Time GC-1
K. Days GC-1
L. Defective GC-2
M. Excusable Delay GC-2
N. Field Directive GC-2
O. Final Completion Date GC-2
P. Float or Slack Time GC-2
Q. Force Majeure GC-2
R. Inexcusable Delay GC-2
S. Non-prejudicial Delay GC-2
T. Notice to Proceed GC-2
U. Owner GC-2
V. Owner's Project Representative GC-2
W. Payment and Performance Bond GC-3
X . Permitting Authority GC-3
Y. Prejudicial Delay GC-3
Z. Progress Report GC-3
AA. Project GC-3
BB. Project Costs GC-3
CC. Project Manager GC-3
DD . Project Plans and Specifications GC-3
EE. Project Schedule GC-3
FF. Project Site GC-3
GG. Pre-operation Testing GC-3
HH. Procurement Ordinance GC-4
II. Punch List Completion Date GC-4
JJ. Subcontractor GC-4
KK. Substantial Completion and Substantially Complete GC-4
LL. Substantial Completion Date GC-4
MM. Unit Price Work GC-4
NN. Work GC-4
OO. Work Directive Change GC-4

Article II-- Relationship and Responsibilities GC-5
2.1 Relationship between Contractor and Owner GC-5

A. Purpose GC-5
B. Construction Team GC-5
C. Response to Invitation for Bid GC-5
2.2 General Contractor Responsibilities GC-5
A. Personnel GC-5
B. Cooperation with Architect/Engineer GC-5
C. Timely Performance GC-6
D. Duty to Defend Work GC-6
E. Trade and Industry Terminology GC-6
2.3 Project Schedule GC-6
2.4 Construction Services GC-7
A. Construction of Project GC-7
B. Notice to Proceed GC-7
C. Quality of Work GC-7
D. Materials GC-8
E. Accountability for Work GC-8
F. Contract Sum GC-8
G. Governing Specifications GC-8
H. Adherence to Project Schedule GC-8
I. Superintendent *GC-8*
J. Work Hours GC-9
K. Overtime-Related Costs GC-9
L. Insurance, Overhead and Utilities GC-9
M. Cleanliness GC-9
N. Loading GC-9
O. Safety and Protection GC-9
P. Emergencies GC-10
Q. Substitutes GC-10
R. Survey and Stakes GC-11
S. Suitability of Project Site GC-11
T. Project Specification Errors GC-12
U. Remediation of Contamination GC-12
V. Interfacing GC-13
W. Job Site Facilities GC-13
X. Weather Protection GC-13
Y. Performance and Payment Bond GC-14
Z. Construction Phase; Building Permit; Code Inspection GC-14
(1) Building Permit GC-14
(2) Code Inspections GC-14
(3) Contractor's Personnel GC-14
(4) Lines of Authority GC-15
AA. Quality Control GC-15
BB. Management of Subcontractors GC-15
CC. Job Requirements GC-16
DD. As-Built Drawings GC-17
EE. Progress Reports GC-17
FF. Contractor's Warranty GC-18

GG Apprentices GC-18
HH Schedule of Values GC-18
II. Other Contracts GC-19

Article III-- Compensation GC-19

3.1 Compensation GC-19
A. Adjustments GC-19
B. Valuation GC-19
C. Unit Price Work GC-19
3.2 Schedule of Compensation GC-20
A. Periodic Payments for Services GC-20
B. *Payment for Materials and Equipment* GC-20
C. Credit toward Contract Sum GC-20
3.3 Invoice and Payment GC-20
A. Invoices GC-20
B. Additional Information; Processing of Invoices GC-20
C. Architect/Engineer's Certificate GC-21
D. Warrants of Contractor with Respect to Payments GC-21
E. All Compensation Included GC-21

Article IV-- Subcontractors GC-21

4.1 Subcontracts GC-21
A. Subcontracts Generally GC-21
B. No Damages for Delay GC-22
C. Subcontractual Relations GC-22
D. Insurance; Acts & Omissions GC-22
4.2 Relationship and Responsibilities GC-22
4.3 Payments to Subcontractors; Monthly Statements GC-23
A. Payment GC-23
B. Final Payment of Subcontractors GC-23
4.4 Responsibility for Subcontractors GC-23
4.5 Contingent Assignment of Subcontractors GC-23

Article V-- Changes in Work GC-24

5.1 General GC-24
5.2 Minor Changes in the Work GC-24
5.3 Emergencies GC-24
5.4 Concealed Conditions GC-24
5.5 Hazardous Materials GC-25
5.6 Change Orders; Adjustments to Contract Sum GC-25
A. Change Orders Generally GC-25
5.7 Unit Prices GC-26
5.8 Owner-Initiated Changes GC-26
5.9 Unauthorized Work GC-26
5.10 Defective Work GC-26
5.11 Estimates for Changes GC-26
5.12 Form of Proposed Changes GC-26
5.13 Changes to Contract Time GC-26

Article VI-- Role of Architect/Engineer GC-27

6.1 General GC-27
A. Retaining GC-27
B. Duties GC-27
C. Termination GC-27
6.2 Administration GC-27
A. Site Visits GC-27
B. Reporting GC-28
6.3 Interpretation of Project Plans and Specifications GC-28
6.4 Rejection of Non-Conforming Work GC-28
6.5 Correction of Work GC-28
6.6 Timely Performance of Architect/Engineer GC-28

Article VII-- Owner's Rights and Responsibilities GC-29

7.1 Project Site; Title GC-29
7.2 Project Plans and Specifications; Architect/Engineer GC-29
7.3 Surveys; Soil Tests and Other Project Site Information GC-29
7.4 Information; Communication; Coordination GC-30
7.5 Governmental Body GC-30
7.6 Pre-Completion Acceptance GC-30
7.7 Ownership and Use of Drawings, Specifications and Other Instruments of Service GC-30
7.8 Owner's Project Representative GC-31
A. Responsibilities GC-31
B. Limitations GC-31

Article VIII-- Resolution of Disagreements; Claims for Compensation GC-32

8.1 Owner to Decide Disputes GC-32
8.2 Finality GC-32
8.3 No Damages for Delay GC-32
8.4 Permitted Claims Procedure GC-32
8.5 Contract Claims and Disputes GC-33
8.6 Claims for Consequential Damages GC-33

Article IX—Indemnity GC-34

9.1 Indemnity GC-34
A. Indemnification Generally GC-34
B. Claims by Employees GC-34
9.2 Duty to Defend GC-34

Article X-- Accounting Records; Ownership of Documents GC-35

10.1 Accounting Records GC-35
10.2 Inspection and Audit GC-35
10.3 Access GC-35
10.4 Ownership of Documents GC-35

Article XI-- Public Contract Laws GC-35

11.1 Equal Opportunity Employment GC-35
A. Employment GC-35
B. Participation GC-36
11.2 Immigration Reform and Control Act of 1986 ..... GC-36
11.3 No Conflict of Interest GC-36
A. No Interest in Business Activity GC-36
B. No Appearance of Conflict GC-36
11.4 Truth in Negotiations GC-36
11.5 Public Entity Crimes GC-37

Article XII-- Force Majeure, Fire or Other Casualty GC-37

12.1 Force Majeure GC-37
A. Unavoidable Delays GC-37
B. Concurrent Contractor Delays GC-37
C. Notice; Mitigation GC-37
12.2 Casualty; Actions by Owner and Contractor GC-37
12.3 Approval of Plans and Specifications GC-38
12.4 Notice of Loss or Damage GC-38

Article XIII-- Representations, Warranties and Covenants GC-38

13.1 Representations and Warranties of Contractor GC-38
13.2 Representations of the Owner GC-41

Article XIV-- Termination and Suspension GC-42

14.1 Termination for Cause by Owner GC-42
A. Nonperformance GC-43
B. Insolvency GC-43
C. Illegality GC-43
D. Rights of Owner GC-43
14.2 Termination without Cause by Owner GC-43
A. Release of Contractor GC-43
B. Waiver of Protest GC-44
14.3 Suspension without Cause GC-44
14.4 Termination Based Upon Abandonment, Casualty or Force Majeure GC-44
14.5 Vacation of Project Site; Delivery of Documents GC-44
14.6 Termination by the Contractor GC-44

GENERAL CONDITIONS
ARTICLE I
DEFINITIONS

1.1 Definitions. For purposes of the Contract Documents, the following terms shall have the following meanings.

A. Acceptance: The acceptance of the Project into the Owner's operating public infrastructure.

B. Application for Payment: The form approved and accepted by the Owner, which is to be used by Contractor in requesting progress payments or final payment and which is to include such supporting documentation as is required by the Contract Documents.

C. Architect/Engineer: **Stantec Consulting Services, Inc.**, a **New York** corporation, registered and licensed to do business in the State of Florida.

D. Change Order: A written order signed by the Owner, the Architect/Engineer and the Contractor authorizing a change in the Project Plans and/or Specifications and, if necessary, a corresponding adjustment in the Contract Sum and/or Contract Time, pursuant to Article V.

E. Compensable Delay: Any delay beyond the control and without the fault or negligence of the Contractor resulting from Owner-caused changes in the Work, differing site conditions, suspensions of the Work, or termination for convenience by Owner.

F. Contractor's Personnel: The Contractor's key personnel designated by Contractor.

G. Construction Services: The Construction Services to be provided by Contractor pursuant to Section 2.4, in accordance with the terms and provisions of the Contract Documents.

H. Contract Sum: The total compensation to be paid to the Contractor for Construction Services rendered pursuant to the Contract Documents, as set forth in Contractor's Bid, unless adjusted in accordance with the terms of the Contract Documents.

I. Construction Team: The working team established pursuant to Section 2.1.B.

J. Contract Time: The time period during which all Construction Services are to be completed pursuant to the Contract Documents, to be set forth in the Project Schedule.

K. Days: Calendar days except when specified differently. When time is referred to in the Contract Documents by days, it will be computed to exclude the first and include the last day of such period. If the last day of any such period falls on a Saturday or Sunday or legal holiday, such day will be omitted from the computation.

Standard Form of Construction Agreement Revised 1-11-16

L. Defective: When modifying the term "Work", referring to Work that is unsatisfactory, faulty or deficient, or does not conform to the Contract Documents, or that does not meet the requirements of any inspection, reference standard, test or approval referred to in the Contract Documents, or that has been damaged prior to Owner's approval of final payment (unless responsibility for the protection thereof has been assumed by Owner).

M. Excusable Delay: Any delay beyond the control and without the negligence of the Contractor, the Owner, or any other contractor caused by events or circumstances such as, but not limited to, acts of God or of a public enemy, fires, floods, freight embargoes, acts of government other than Owner or epidemics. Labor disputes and above average rainfall shall give rise only to excusable delays.

N. Field Directive: A written order issued by Owner which orders minor changes in the Work not involving a change in Contract Time, to be paid from the Owner's contingency funds.

O. Final Completion Date: The date upon which the Project is fully constructed and all Work required on the Project and Project Site is fully performed as verified in writing by the Owner.

P. Float or Slack Time: The time available in the Project Schedule during which an unexpected activity can be completed without delaying substantial completion of the Work.

Q. Force Majeure: Those conditions constituting excuse from performance as described in and subject to the conditions described in Article XII.

R. Inexcusable Delay: Any delay caused by events or circumstances within the control of the Contractor, such as inadequate crewing, slow submittals, etc., which might have been avoided by the exercise of care, prudence, foresight or diligence on the part of the Contractor.

S. Non-prejudicial Delay: Any delay impacting a portion of the Work within the available total Float or Slack Time and not necessarily preventing Substantial Completion of the Work within the Contract Time.

T. Notice to Proceed: Written notice by Owner (after execution of Contract) to Contractor fixing the date on which the Contract Time will commence to run and on which Contractor shall start to perform the Work.

U. Owner: Manatee County, a political subdivision of the State of Florida.

V. Owner's Project Representative: The individual designated by Owner to perform those functions set forth in Section 7.8.

W. Payment and Performance Bond: The Payment and Performance Bond security posted pursuant to Section 2.4.Y to guarantee payment and performance by the Contractor of its obligations hereunder.

X. Permitting Authority: Any applicable governmental authority acting in its governmental and regulatory capacity which is required to issue or grant any permit, certificate, license or other approval which is required as a condition precedent to the commencement or approved of the Work, or any part thereof, including the building permit.

Y. Prejudicial Delay: Any excusable or compensable delay impacting the Work and exceeding the total float available in the Project Schedule, thus preventing completion of the Work within the Contract Time unless the Work is accelerated.

Z. Progress Report: A report to Owner that includes all information required pursuant to the Contract Documents and submitted in accordance with Section 2.4.EE, hereof.

AA. Project: The total construction of which the Work performed under the Contract Documents may be the whole or a part and which may include construction by Owner and by separate contractors. For the purposes of the Contract Documents, the term Project shall include all areas of proposed improvements and all areas which may reasonably be judged to have an impact on the Project.

BB. Project Costs: The costs incurred by the Contractor to plan, construct and equip the Project and included within, and paid as a component of, the Contract Sum.

CC. Project Manager: Subject to the prior written consent of Owner, the individual designated to receive notices on behalf of the Contractor, or such other individual designated by the Contractor, from time to time, pursuant to written notice in accordance with the Contract Documents.

DD. Project Plans and Specifications: The one hundred percent (100%) construction drawings and specifications prepared by the Architect/Engineer, and any changes, supplements, amendments or additions thereto approved by the Owner, which shall also include any construction drawings and final specifications required for the repair or construction of the Project, as provided herein.

EE. Project Schedule: The schedule and sequence of events for the commencement, progression and completion of the Project, developed pursuant to Section 2.3., as such schedule may be amended as provided herein.

FF. Project Site: The site depicted in the Project Plans and Specifications, inclusive of all rights of way, temporary construction easements or licensed or leased sovereign lands.

GG. Pre-operation Testing: All field inspections, installation checks, water tests, performance tests and necessary corrections required of Contractor to demonstrate that individual components of the Work have been properly constructed and do operate in accordance with the Contract Documents for their intended purposes.

HH. Procurement Ordinance: The Manatee County Procurement Code, Chapter 2-26 of the Manatee County Code of Laws, as amended from time to time.

II. Punch List Completion Date: The date upon which all previously incomplete or unsatisfactory items, as identified by the Contractor, the Architect/Engineer and/or the Owner are completed in a competent and workmanlike manner, consistent with standards for Work of this type and with good building practices in the State of Florida.

JJ. Subcontractor: Any individual (other than a direct employee of the Contractor) or organization retained by Contractor to plan, construct or equip the Project pursuant to Article IV.

KK. Substantial Completion and Substantially Complete: The stage in the progress of the Work when the Work or designated portion thereof is sufficiently complete in accordance with the Contract Documents so that the Owner can occupy or utilize the Work for its intended use; provided, however, that as a condition precedent to Substantial Completion, the Owner has received all certificates of occupancy or completion and other permits, approvals, licenses, and other documents from any governmental authority which are necessary for the beneficial occupancy of the Project.

LL. Substantial Completion Date: The date on which the Project is deemed to be Substantially Complete, as evidenced by receipt of (i) the Architect/Engineer's certificate of Substantial Completion, (ii) written Acceptance of the Project by the Owner, and (iii) approvals of any other authority as may be necessary or otherwise required.

MM. Unit Price Work: Work to be paid for on the basis of unit prices.

NN. Work: The term "Work" means the construction and services required by the Contract Documents, whether completed or partially completed, and includes all labor, materials, equipment and services provided or to be provided by the Contractor to fulfill the Contractor's obligations. The Work may constitute the whole or a part of the Project.

OO. Work Directive Change: A written directive to Contractor, issued on or after the effective date of the Agreement pursuant to Section 5.8 and signed by Owner's Project Representative, ordering an addition, deletion or revision in the Work, or responding to differing or unforeseen physical conditions under which the Work is to be performed or responding to emergencies.

ARTICLE II
RELATIONSHIP AND RESPONSIBILITIES

2.1 Relationship between Contractor and Owner. The Contractor accepts the relationship of trust and confidence established with Owner pursuant to the Contract Documents.

The Contractor shall furnish its best skill and judgment and cooperate with Owner and Owner's Project Representative in furthering the interests of the Owner. The Contractor agrees to provide the professional services required to complete the Project consistent with the Owner's direction and the terms of the Contract Documents. All services provided hereunder by Contractor, either directly or through Subcontractors, shall be provided in accordance with sound construction practices and applicable professional construction standards.

A. Purpose. The purpose of the Contract Documents is to provide for the provision of construction services for the Project on the Project Site by the Contractor, and construction of the Project by the Contractor in accordance with the Project Plans and Specifications. The further purpose of the Contract Documents is to define and delineate the responsibilities and obligations of the parties to the Contract Documents and to express the desire of all such parties to cooperate together to accomplish the purposes and expectations of the Contract Documents.

B. Construction Team. The Contractor, Owner and Architect/Engineer shall be called the "Construction Team" and shall work together as a team commencing upon full execution of the Contract Documents through Substantial Completion. As provided in Section 2.2, the Contractor and Architect/Engineer shall work jointly through completion and shall be available thereafter should additional services be required. The Contractor shall provide leadership to the Construction Team on all matters relating to construction. The Contractor understands, acknowledges and agrees that the Architect/Engineer shall provide leadership to the Construction Team on all matters relating to design.

C. Response to Invitation for Bid. The Contractor acknowledges that the representations, statements, information and pricing contained in its Bid have been relied upon by the Owner and have resulted in the award of this Project to the Contractor.

2.2 General Contractor Responsibilities. In addition to the other responsibilities set forth herein, the Contractor shall have the following responsibilities pursuant to the Contract Documents:

A. Personnel. The Contractor represents that it has secured, or shall secure, all personnel necessary to perform the Work, none of whom shall be employees of the Owner. Primary liaison between the Contractor and the Owner shall be through the Owner's Project Representative and Contractor's Project Manager. All of the services required herein shall be performed by the Contractor or under the Contractor's supervision, and all personnel engaged in the Work shall be fully qualified and shall be authorized or permitted under law to perform such services.

B. Cooperation with Architect/Engineer. The Contractor's services shall be provided in conjunction with the services of the Architect/Engineer. In the performance of professional services, the Contractor acknowledges that time is critical for Project delivery. The Contractor acknowledges that timely construction utilizing the services of an Architect/Engineer and a Contractor requires maximum cooperation between all parties.

C. Timely Performance. The Contractor shall perform all services as expeditiously as is consistent with professional skill and care and the orderly progress of the

Work, in accordance with the Project Schedule. Verification of estimated Project Schedule goals will be made as requested by the Owner.

D. Duty to Defend Work. In the event of any dispute between the Owner and any Permitting Authority that relates to the quality, completeness or professional workmanship of the Contractor's services or Work, the Contractor shall, at its sole cost and expense, cooperate with the Owner to defend the quality and workmanship of the Contractor's services and Work.

E. Trade and Industry Terminology. It is the intent of the Contract Documents to describe a functionally complete Project (or part thereof) to be constructed in accordance with the Contract Documents. Any Work, materials or equipment that may reasonably be inferred from the Contract Documents as being required to produce the intended result will be supplied whether or not specifically called for. When words which have a well-known technical or trade meaning are used to describe Work, materials, or equipment, such words shall be interpreted in accordance with that meaning. Reference to standard specifications, manuals or codes of any technical society, organization or association, or to the laws or regulations of any governmental authority, whether such reference be specific or by implication, shall mean the latest standard specification, manual, code or laws or regulations in effect at the time of opening of Bids, except as may be otherwise specifically stated. However, no provision of any referenced standard specification, manual or code (whether or not specifically incorporated by reference in the Contract Documents) shall be effective to change the duties and responsibilities of Owner or Contractor, or any of their agents or employees from those set forth in the Contract Documents. Computed dimensions shall govern over scaled dimensions.

2.3 Project Schedule. The Contractor, within ten (10) days after being awarded the Contract, shall prepare and submit for the Owner's and Architect/Engineer's information a Contractor's construction schedule for the Work. The schedule shall not exceed time limits current under the Contract Documents, shall be revised at appropriate intervals as required by the conditions of the Work and Project, shall be related to the entire Project to the extent required by the Contract Documents, and shall provide for expeditious and practicable execution of Work.

A. The Project Schedule shall show a breakdown of all tasks to be performed, and their relationship in achieving the completion of each phase of Work, subject to review of Owner and Architect/Engineer and approval or rejection by Owner. The Project Schedule shall show, at a minimum, the approximate dates on which each segment of the Work is expected to be started and finished, the proposed traffic flows during each month, the anticipated earnings by the Contractor for each month and the approximate number of crews and equipment to be used. The Project Schedule shall include all phases of procurement, approval of shop drawings, proposed Change Orders in progress, schedules for Change Orders, and performance testing requirements. The Project Schedule shall include a construction commencement date and Project Substantial Completion Date, which dates shall accommodate known or reasonably anticipated geographic, atmospheric and weather conditions.

B. The Project Schedule shall serve as the framework for the subsequent development of all detailed schedules. The Project Schedule shall be used to verify Contractor performance and to allow the Owner's Project Representative to monitor the Contractor's efforts.

C. The Project Schedule may be adjusted by the Contractor pursuant to Article V. The Owner shall have the right to reschedule Work provided such rescheduling is in accord with the remainder of terms of the Contract Documents.

D. The Contractor shall prepare a submittal schedule, promptly after being awarded the Contract and thereafter as necessary to maintain a current submittal schedule, and shall submit the schedule(s) for the Architect/Engineer's approval. The Architect/Engineer's approval shall not be unreasonably delayed or withheld. The submittal schedule shall (1) be coordinated with the Contractor's construction schedule, and (2) allow the Architect/Engineer reasonable time to review submittals. If the Contractor fails to submit a submittal schedule, the Contractor shall not be entitled to any increase in Contract Sum or extension of Contract Time based on the time required for review of submittals.

E. The Contractor shall perform the Work in general accordance with the most recent schedules submitted to the Owner and Architect/Engineer.

2.4 Construction Services. The Contractor shall provide the following Construction Services:

A. Construction of Project. The Contractor shall work from the receipt of a Notice to Proceed through the Substantial Completion of the Project in accordance with the terms of the Contract Documents to manage the construction of the Project. The Construction Services provided by the Contractor to construct the Project shall include without limitation (1) all services necessary and commensurate with established construction standards, and (2) all services described in the Invitation for Bid and the Bid.

B. Notice to Proceed. A Notice to Proceed may be given at any time within thirty (30) days after the effective date of the Agreement. Contractor shall start to perform the Work on the date specified in the Notice to Proceed, but no Work shall be done at the site prior to the issuance of the Notice to Proceed.

C. Quality of Work. If at any time the labor used or to be used appears to the Owner as insufficient or improper for securing the quality of Work required or the required rate of progress, the Owner may order the Contractor to increase its efficiency or to improve the character of its Work, and the Contractor shall conform to such an order. Any such order shall not entitle Contractor to any additional compensation or any increase in Contract Time. The failure of the Owner to demand any increase of such efficiency or any improvement shall not release the Contractor from its obligation to secure the quality of Work or the rate of progress necessary to complete the Work within the limits imposed by the Contract Documents. The Owner may require the Contractor to remove such personnel as the Owner deems incompetent, careless, insubordinate or otherwise objectionable, or whose continued employment on the

Project is deemed to be contrary to the Owner's interest. The Contractor shall provide good quality workmanship and shall promptly correct construction defects without additional compensation. Acceptance of the Work by the Owner shall not relieve the Contractor of the responsibility for subsequent correction of any construction defects.

D. Materials. All materials and equipment shall be of good quality and new, except as otherwise provided in the Contract Documents. If required by Architect/Engineer, Contractor shall furnish satisfactory evidence (including reports of required tests) as to the kind and quality of materials and equipment. All materials and equipment shall be applied, installed, connected, erected, used, cleaned and conditioned in accordance with the instruction of the applicable supplier except as otherwise provided in the Contract Documents.

E. Accountability for Work. The Contractor shall be solely accountable for its Work, including plans review and complete submittals. The Contractor shall be solely responsible for means and methods of construction.

F. Contract Sum. The Contractor shall construct the Project so that the Project can be built for a cost not to exceed the Contract Sum.

G. Governing Specifications. The Project shall be constructed in accordance with applicable Owner design standards and guidelines. In the absence of specified Owner design standards or guidelines, the Architect/Engineer shall use, and the Contractor shall comply with, the most recent version of the applicable FDOT or AASHTO design standards. In general, the Project shall be constructed by the Contractor in accordance with applicable industry standards. The Contractor shall be responsible for utilizing and maintaining current knowledge of any laws, ordinances, codes, rules, regulations, standards, guidelines, special conditions, specifications or other mandates relevant to the Project or the services to be performed.

H. Adherence to Project Schedule. The development and equipping of the Project shall be undertaken and completed in accordance with the Project Schedule, and within the Contract Time described therein.

I. Superintendent. The Contractor shall employ a competent superintendent and necessary assistants who shall be in attendance at the Project Site during performance of the Work. The superintendent shall represent the Contractor, and communications given to the superintendent shall be as binding as if given to the Contractor.

(1) The Contractor, as soon as practicable after award of the Contract, shall furnish in writing to the Owner through the Architect/Engineer the name and qualifications of the proposed superintendent. The Architect/Engineer may reply within 14 days to the Contractor in writing stating (1) whether the Owner or the Architect/Engineer has reasonable objection to the proposed superintendent or (2) that the Architect/Engineer requires additional time to review. Failure of the Architect/Engineer to reply within 14 days shall constitute notice of no reasonable objection.

(2) The Contractor shall not employ a proposed superintendent to whom the Owner or Architect/Engineer has made reasonable and timely objection. The Contractor shall not change the superintendent without the Owner's consent, which shall not be unreasonably withheld or delayed.

J. Work Hours. Contractor shall provide competent, suitable qualified personnel to survey and lay out the Work and perform construction as required by the Contract Documents. Contractor shall at all times maintain good discipline and order at the site. Except in connection with the safety or protection of persons or the Work or property at the site or adjacent thereto and except as otherwise indicated in the Contract Documents, all Work at the site shall be performed during regular working hours, and Contractor shall not permit overtime work or the performance of Work on a Saturday, Sunday or legal holiday without Owner's written consent given after prior notice to Architect/Engineer (at least seventy-two (72) hours in advance).

K. Overtime-Related Costs. Contractor shall pay for all additional Architect/Engineering charges, inspection costs and Owner staff time for any overtime work which may be authorized. Such additional charges shall be a subsidiary obligation of Contractor and no extra payment shall be made by Owner on account of such overtime work. At Owner's option, such overtime costs may be deducted from Contractor's monthly payment request or Contractor's retainage prior to release of final payment.

L. Insurance, Overhead and Utilities. Unless otherwise specified, Contractor shall furnish and assume full responsibility for all bonds, insurance, materials, equipment, labor, transportation, construction equipment and machinery, tools, appliances, fuel, power, light, heat, telephone, water, sanitary facilities, temporary facilities and all other facilities and incidentals necessary for the furnishing, performance, testing, start-up and completion of the Work.

M. Cleanliness. The Contractor shall keep the premises and surrounding area free from accumulation of waste materials or rubbish caused by operations under the Contract. At completion of the Work, the Contractor shall remove waste materials, rubbish, the Contractor's tools, construction equipment, machinery and surplus materials from and about the Project Site. Contractor shall restore to original conditions all property not designated for alteration by the Contract Documents If the Contractor fails to clean up as provided in the Contract Documents, the Owner may do so and Owner shall be entitled to reimbursement from Contractor.

N. Loading. Contractor shall not load nor permit any part of any structure to be loaded in any manner that will endanger the structure, nor shall Contractor subject any part of the Work or adjacent property to stresses or pressures that will endanger it.

O. Safety and Protection. Contractor shall comply with the Florida Department of Commerce Safety Regulations and any local safety regulations. Contractor shall be responsible for initiating, maintaining and supervising all safety precautions and programs in connection with the Work. Contractor shall take all necessary precautions for the safety of and shall provide the necessary protection to prevent damage, injury or loss to:

(1) All employees on the Work and other persons and organizations who may be affected thereby;

(2) All the Work and materials and equipment to be incorporated therein, whether in storage on or off the Project Site; and

(3) Other property at the Project Site or adjacent thereto, including trees, shrubs, lawns, walks, pavements, roadways, structures, utilities and underground facilities not designated for removal, relocation or replacement in the course of construction.

Contractor shall comply with all applicable laws and regulations of any public body having jurisdiction for the safety of persons or property or to protect them from damage, injury or loss, and shall erect and maintain all necessary safeguards for such safety and protection. Contractor shall provide and maintain all passageways, guard fences, lights and other facilities for the protection required by public authority or local conditions. Contractor shall provide reasonable maintenance of traffic for the public and preservation of the Owner's business, taking into full consideration all local conditions. Contractor's duties and responsibilities for safety and protection with regard to the Work shall continue until such time as all the Work is completed.

P. Emergencies. In emergencies affecting the safety or protection of persons or the Work or property at the Project Site or adjacent thereto, Contractor, without special instruction or authorization from Architect/Engineer or Owner, shall act to prevent threatened damage, injury or loss. Contractor shall give Owner prompt written notice if Contractor believes that any significant changes in the Work or variations from the Contract Documents have been caused thereby. If Owner determines that a change in the Project is required because of the action taken in response to an emergency, a Work Directive Change or Change Order will be issued to document the consequences of the changes or variation.

Q. Substitutes. For substitutes not included with the Bid, but submitted after the effective date of the Contract Documents, Contractor shall make written application to Architect/Engineer for acceptance thereof, certifying that the proposed substitute will perform adequately the functions and achieve the results called for by the general design, be similar and of equal substance to that specified and be suited to the same use as that specified. The application will also contain an itemized estimate of all costs and delays or schedule impacts that will result directly or indirectly from review, acceptance and provisions of such substitute, including costs of redesign and claims of other contractors affected by the resulting change, all of which will be considered by the Architect/Engineer in evaluating the proposed substitute. Architect/Engineer may require Contractor to furnish at Contractor's expense, additional data about the proposed substitute. In rendering a decision, Owner, Architect/Engineer and Contractor shall have access to any available Float Time in the Project Schedule. In the event that substitute materials or equipment not included as part of the Bid, but proposed after the effective date of the Contract Documents, are accepted and are less costly than the originally specified materials or equipment, then the net difference in cost shall be credited to the Owner and an appropriate Change Order executed to adjust the Contract Sum.

(1) If a specific means, method, technique, sequence of procedure of construction is indicated in or required by the Contract Documents, Contractor may furnish or utilize a substitute means, method, sequence, technique or procedure of construction acceptable to Architect/Engineer if Contractor submits sufficient information to allow Architect/Engineer to determine that the substitute proposed is equivalent to that indicated or required by the Contract Documents.

(2) Architect/Engineer will be allowed a reasonable time within which to evaluate each proposed substitute. Architect/Engineer will be the sole judge of acceptability and no substitute will be ordered, installed or utilized without Architect/Engineer's prior written acceptance which will be evidenced by either a Change Order or an approved shop drawing. Owner may require Contractor to furnish at Contractor's expense a special performance guarantee or other surety with respect to any substitute.

(3) Contractor shall reimburse Owner for the charges of Architect/Engineer and Architect/Engineer's Consultants for evaluating each proposed substitute submitted after the effective date of the Contract Documents and all costs resulting from any delays in the Work while the substitute was undergoing review.

R. Surveys and Stakes. The Contractor shall furnish, free of charge, all labor, stakes, surveys, batter boards for structures, grade lines and other materials and supplies and shall set construction stakes and batter boards for establishing lines, position of structures, slopes and other controlling points necessary for the proper prosecution of the Work. Where rights-of-way, easements, property lines or any other conditions which make the lay-out of the Project or parts of the Project critical are involved, the Contractor shall employ a competent surveyor who is registered in the State of Florida for lay-out and staking. These stakes and marks shall constitute the field control by and in accord with which the Contractor shall govern and execute the Work. The Contractor shall be held responsible for the preservation of all stakes and marks and if for any reason any of the stakes or marks or batter boards become destroyed or disturbed, they shall be immediately and accurately replaced by the Contractor.

S. Suitability of Project Site. The Contractor has, by careful examination, satisfied itself as to the nature and location of the Work and all other matters which can in any way affect the Work, including, but not limited to details pertaining to borings, as shown on the drawings. Such boring information is not guaranteed to be more than a general indication of the materials likely to be found adjacent to holes bored at the Project Site, approximately at the locations indicated. The Contractor has examined boring data, where available, made its own interpretation of the subsurface conditions and other preliminary data, and has based its Bid on its own opinion of the conditions likely to be encountered. Except as specifically provided in Sections 2.4.U., 5.4 and 5.5, no extra compensation or extension of time will be considered for any Project Site conditions that existed at the time of bidding. No verbal agreement or conversation with any officer, agent or employee of the Owner, before or after the execution of the Agreement, shall affect or modify any of the terms or obligations herein contained.

T. Project Specification Errors. If the Contractor, in the course of the Work, finds that the drawings, specifications or other Contract Documents cannot be followed, the Contractor shall immediately inform the Owner in writing, and the Owner shall promptly check the accuracy of the information. Any Work done after such discovery, until any necessary changes are authorized, will be done at the Contractor's sole risk of non-payment and delay.

U. Remediation of Contamination: Owner and Contractor recognize that remediation of subsurface conditions may be necessary due to potential hazardous materials contamination. Because the presence or extent of any contamination is not known, Contractor shall include no cost in the Contract Sum, and no time in the Project Schedule, for cost or delays

Standard Form of Construction Agreement Revised 1-11-16

that might result from any necessary remediation. The Project Schedule will provide a period of time between demolition activities and the start of the next activity to commence any remediation if needed. Contractor shall use all reasonable efforts in scheduling the Project to minimize the likelihood that remediation delays construction. Any hazardous materials remediation Work which Contractor agrees to perform shall be done pursuant to a Change Order or amendment consistent with the following:

(1) The dates of Substantial Completion shall be equitably adjusted based on delays, if any, incurred in connection with remediation efforts.

(2) Contractor, and any Subcontractors which have mobilized on the Project Site, shall be paid for demonstrated costs of overhead operations at the Project Site during any period of delay in excess of seven (7) days, except to the extent that Work proceeds concurrently with remediation. The categories of costs to be reimbursed are limited to those reasonably incurred at the jobsite during the delay period (such as trailers or offices, telephones, faxes, and the like); equipment dedicated to the Project and located at the Project Site; salaries and associated costs of personnel dedicated to the Project to the extent that they do not perform Work on other projects; and other jobsite costs that are reasonable and which are incurred during the delay period. Subcontractors and suppliers which have not mobilized are limited to the costs set forth in Section 2.4.U(3).

(3) Contractor and any Subcontractor or supplier on the Project who is eligible for compensation shall be paid any demonstrated costs of escalation in materials or labor, and reasonable costs of off-site storage of materials identified to the Project, arising as a result of any delay in excess of seven (7) days. Such Contractor, Subcontractors and suppliers are obligated to take all reasonable steps to mitigate escalation costs, such as through early purchase of materials.

(4) Contractor, for itself and all Subcontractors and suppliers on the Project, hereby agrees that the extension of time for delays under Section 2.4.U(1), and payment of the costs identified in Sections 2.4.U(2) and/or Section 2.4.U(3), are the sole remedies for costs and delays described in this Section, and waives all claims and demands for extended home office overhead (including, but not limited to, “Eichleay” claims), lost profit or lost opportunities, and any special, indirect, or consequential damages arising as a result of delays described in this Section. The Contract Sum shall be adjusted to reflect payment of allowable costs.

(5) If any delay described in this section causes the time or cost for the Project to exceed the Contract Time or the Contact Sum, then the Owner may terminate the Agreement pursuant to Section 14.2.

(6) Contractor and any Subcontractor or supplier seeking additional costs under this Section 2.4.U. shall promptly submit estimates or any costs as requested by Owner, and detailed back-up for all costs when payment is sought or whenever reasonably requested by Owner. All costs are

auditable, at Owner's discretion. Bid, estimate and pricing information reasonably related to any request for additional compensation will be provided promptly upon request.

(7) Contractor shall include provisions in its subcontracts and purchase orders consistent with this Section.

V. Interfacing.

(1) The Contractor shall take such measures as are necessary to ensure proper construction and delivery of the Project, including but not limited to providing that all procurement of long-lead items, the separate construction Subcontractors, and the general conditions items are performed without duplication or overlap to maintain completion of all Work on schedule. Particular attention shall be given to provide that each bid package clearly identifies the Work included in that particular separate subcontract, it's scheduling for start and completion, and its relationship to other separate contractors.

(2) Without assuming any design responsibilities of the Architect/Engineer, the Contractor shall include in the Progress Reports required under this Section 2.4 comments on overlap with any other separate subcontracts, omissions, lack of correlation between drawings, and any other deficiencies noted, in order that the Architect/Engineer may arrange for necessary corrections.

W. Job Site Facilities. The Contractor shall arrange for all job site facilities required and necessary to enable the Contractor and Architect/Engineer to perform their respective duties and to accommodate any representatives of the Owner which the Owner may choose to have present on the job.

X. Weather Protection. The Contractor shall provide temporary enclosures of building areas in order to assure orderly progress of the Work during periods when extreme weather conditions are likely to be experienced. The Contractor shall also be responsible for providing weather protection for Work in progress and for materials stored on the Project Site. A contingency plan shall be prepared upon request of the Owner for weather conditions that may affect the construction.

Y. Payment and Performance Bond. Prior to the construction commencement date, the Contractor shall obtain, for the benefit of and directed to the Owner, a Payment and Performance Bond satisfying the requirements of Section 255.05, Florida Statutes, covering the faithful performance by the Contractor of its obligations under the Contract Documents, including but not limited to the construction of the Project on the Project Site and the payment of all obligations arising thereunder, including all payments to Subcontractors, laborers, and materialmen. The surety selected by the Contractor to provide the Payment and Performance Bond shall be approved by the Owner prior to the issuance of such Bond, which approval shall not be unreasonably withheld or delayed provided that the surety is rated A or better by Best's Key Guide, latest edition.

Z. Construction Phase; Building Permit; Code Inspections. Unless otherwise provided, Contractor shall obtain and pay for all construction permits and licenses. Owner shall assist Contractor, when necessary, in obtaining such permits and licenses. Contractor shall pay all governmental charges and inspection fees necessary for the prosecution of the Work.

(1) Building Permit. The Owner and Architect/Engineer shall provide such information to any Permitting Authority as is necessary to obtain approval from the Permitting Authority to commence construction prior to beginning construction. The Contractor shall pull any required building permit, and shall be responsible for delivering and posting the building permit at the Project Site prior to the commencement of construction. The cost of the building permit is included in the Contract Sum. The Owner and Architect/Engineer shall fully cooperate with the Contractor when and where necessary.

(2) Code Inspections. The Project requires detailed code compliance inspection during construction in disciplines determined by any Permitting Authority. These disciplines normally include, but are not necessarily limited to, structural, mechanical, electrical, plumbing, general building and fire. The Contractor shall notify the appropriate inspector(s) and the Architect/Engineer, no less than 24 hours in advance, when the Work is ready for inspection and before the Work is covered up. All inspections shall be made for conformance with the applicable ordinances and building codes. Costs for all re-inspections of Work found defective and subsequently repaired shall not be included as Project Costs and shall be borne by the Contractor or as provided in the contract between Contractor and Subcontractor.

(3) Contractor's Personnel. The Contractor shall maintain sufficient off-site support staff and competent full-time staff at the Project Site authorized to act on behalf of the Contractor to coordinate, inspect, and provide general direction of the Work and progress of the Subcontractors. At all times during the performance of the Work, the Owner shall have the right to demand replacement of Contractor Personnel to whom the Owner has reasonable objection, without liability to the Contractor.

(4) Lines of Authority. To provide general direction of the Work, the Contractor shall establish and maintain lines of authority for its personnel and shall provide this information to the Owner and all other affected parties, such as the code inspectors of any Permitting Authority, the Subcontractors, and the Architect/Engineer. The Owner and Architect/Engineer may attend meetings between the Contractor and his Subcontractors; however, such attendance is optional and shall not diminish either the authority or responsibility of the Contractor to administer the subcontracts.

AA. Quality Control. The Contractor shall develop and maintain a program, acceptable to the Owner and Architect/Engineer, to assure quality control of the construction. The Contractor shall be responsible for and supervise the Work of all Subcontractors, providing

Standard Form of Construction Agreement Revised 1-11-16

instructions to each when their Work does not conform to the requirements of the Project Plans and Specifications, and the Contractor shall continue to coordinate the Work of each Subcontractor to ensure that corrections are made in a timely manner so as to not affect the efficient progress of the Work. Should a disagreement occur between the Contractor and the Architect/Engineer over the acceptability of the Work, the Owner, at its sole discretion and in addition to any other remedies provided herein, shall have the right to determine the acceptability, provided that such determination is consistent with standards for construction projects of this type and generally accepted industry standards for workmanship in the State of Florida.

BB. Management of Subcontractors. All Subcontractors shall be compensated in accordance with Article IV. The Contractor shall solely control the Subcontractors. The Contractor shall negotiate all Change Orders and Field Orders with all affected Subcontractors and shall review the costs and advise the Owner and Architect/Engineer of their validity and reasonableness, acting in the Owner's best interest. When there is an imminent threat to health and safety, and Owner's Project Representative concurrence is impractical, the Contractor shall act immediately to remove the threats to health and safety and shall subsequently fully inform Owner of all such action taken. The Contractor shall also carefully review all shop drawings and then forward the same to the Architect/Engineer for review and actions. The Architect/Engineer will transmit them back to the Contractor, who will then issue the shop drawings to the affected Subcontractor for fabrication or revision. The Contractor shall maintain a suspense control system to promote expeditious handling. The Contractor shall request the Architect/Engineer to make interpretations of the drawings or specifications requested of him by the Subcontractors and shall maintain a business system to promote timely response. The Contractor shall inform the Architect/Engineer which shop drawings or requests for clarification have the greatest urgency, so as to enable the Architect/Engineer to prioritize requests coming from the Contractor. The Contractor shall advise the Owner and Architect/Engineer when timely response is not occurring on any of the above.

CC. Job Requirements.

(1) The Contractor shall provide each of the following as a part of its services hereunder:

(a) Maintain a log of daily activities, including manpower records, equipment on site, weather, delays, major decisions, etc;

(b) Maintain a roster of companies on the Project with names and telephone numbers of key personnel;

(c) Establish and enforce job rules governing parking, clean-up, use of facilities, and worker discipline;

(d) Provide labor relations management and equal opportunity employment for a harmonious, productive Project;

(e) Provide and administer a safety program for the Project and monitor for subcontractor compliance without relieving them of responsibilities to perform Work in accordance with best acceptable practice;

(f) Provide a quality control program as provided under Section 2.4.C above;

(g) Provide miscellaneous office supplies that support the construction efforts which are consumed by its own forces;

(h) Provide for travel to and from its home office to the Project Site and to those other places within Manatee County as required by the Project;

(i) Verify that tests, equipment, and system start-ups and operating and maintenance instructions are conducted as required and in the presence of the required personnel and provide adequate records of same to the Architect/Engineer;

(j) Maintain at the job site orderly files for correspondence, reports of job conferences, shop drawings and sample submissions, reproductions of original Contract Documents including all addenda, change orders, field orders, additional drawings issued subsequent to the execution of the Agreement, Owner/Architect/Engineer's clarifications and interpretations of the Contract Documents, progress reports, as-built drawings, and other project related documents;

(k) Keep a diary or log book, recording hours on the job site, weather conditions, data relative to questions of extras or deductions; list of

visiting officials and representatives or manufacturers, fabricators, suppliers and distributors; daily activities, decisions, observations in general and specific observations in more detail as in the case of observing test procedures, and provide copies of same to Owner/Architect/Engineer;

(l) Record names, addresses and telephone numbers of all Contractors, Subcontractors and major suppliers of materials and equipment;

(m) Furnish Owner/Architect/Engineer periodic reports, as required, of progress of the Work and Contractor's compliance with the approved progress schedule and schedule of shop drawing submissions;

(n) Consult with Owner/Architect/Engineer in advance of scheduling major tests, inspections or start of important phases of the Work;

(o) Verify, during the course of the Work, that certificates, maintenance and operations manuals and other data required to be assembled and furnished are applicable to the items actually installed, and deliver same to Owner/Architect/Engineer for review prior to final Acceptance of the Work; and

(p) Cooperate with Owner in the administration of grants.

(2) The Contractor shall provide personnel and equipment, or shall arrange for separate Subcontractors to provide each of the following as a Project Cost:

(a) Services of independent testing laboratories, and provide the necessary testing of materials to ensure conformance to contract requirements; and

(b) Printing and distribution of all required bidding documents and shop drawings, including the sets required by Permitting Authority inspectors.

DD. As-Built Drawings. The Contractor shall continuously review as-built drawings and mark up progress prints to provide as much accuracy as possible. Prior to, and as a requirement for authorizing final payment to the Contractor due hereunder, the Contractor shall provide to the Owner an original set of marked-up, as-built Project Plans and Specifications and an electronic format of those records showing the location and dimensions of the Project as constructed, which documents shall be certified as being correct by the Contractor and the Architect/Engineer. Final as-built drawings shall be signed and sealed by a registered Florida surveyor.

EE. Progress Reports. The Contractor shall forward to the Owner, as soon as practicable after the first day of each month, a summary report of the progress of the various

Standard Form of Construction Agreement Revised 1-11-16

parts of the Work under the Contract, in fabrication and in the field, stating the existing status, estimated time of completion and cause of delay, if any. Together with the summary report, the Contractor shall submit any necessary revisions to the original schedule for the Owner's review and approval. In addition, more detailed schedules may be required by the Owner for daily traffic control.

FF. Contractor's Warranty. The Contractor warrants to the Owner and Architect/Engineer that materials and equipment furnished under the Contract will be of good quality and new unless the Contract Documents require or permit otherwise. The Contractor further warrants that the Work will conform to the requirements of the Contract Documents and will be free from defects, except for those inherent in the quality of the Work the Contract Documents require or permit. Work, materials, or equipment not conforming to these requirements will be considered defective. The Contractor's warranty excludes remedy for damage or defect caused by abuse, alterations to the Work not executed by the Contractor, improper or insufficient maintenance, improper operation, or normal wear and tear and normal usage. If required by the Architect/Engineer, the Contractor shall furnish satisfactory evidence as to the kind and quality of materials and equipment.

(1) Contractor shall use its best efforts and due diligence to ensure that during the warranty period, those entities or individuals who have provided direct warranties to the Owner as required by the Contract Documents perform all required warranty Work in a timely manner and at the sole cost and expense of such warranty providers. Any such cost or expense not paid by the warranty providers shall be paid by the Contractor, to include any costs and attorney's fees incurred in warranty-related litigation between Contractor and any Subcontractors.

(2) The Contractor shall secure guarantees and warranties of Subcontractors, equipment suppliers and materialmen, and assemble and deliver same to the Owner in a manner that will facilitate their maximum enforcement and assure their meaningful implementation. The Contractor shall collect and deliver to the Owner any specific written guaranties or warranties given by others as required by subcontracts.

(3) At the Owner's request, the Contractor shall conduct, jointly with the Owner and the Architect/Engineer, no more than two (2) warranty inspections within three (3) years after the Substantial Completion Date.

GG. Apprentices. If Contractor employs apprentices, their performance of Work shall be governed by and comply with the provisions of Chapter 446, Florida Statutes.

HH. Schedule of Values. Unit prices shall be established for this Contract by the submission of a schedule of values within ten (10) days of receipt of the Notice to Proceed. The schedule shall include quantities and prices of items equaling the Contract Sum and will subdivide the Work into components in sufficient detail to serve as the basis for progress payments during construction. Such prices shall include an appropriate amount of overhead and profit applicable to each item of Work. Upon request of the County, the Contractor shall support the values with data which will substantiate their correctness.

II. Other Contracts. The Owner reserves the right to let other Contracts in connection with this Work. The Contractor shall afford other contractors reasonable opportunity for the introduction and storage of their materials and execution of their Work, and promptly connect and coordinate the Work with theirs.

ARTICLE III
COMPENSATION

3.1 Compensation. The Contract Sum constitutes the total compensation (subject to authorized adjustments) payable to Contractor for performing the Work. All duties, responsibilities and obligations assigned to or undertaken by Contractor shall be at Contractor's expense without change in the Contract Sum.

A. Adjustments. The Contract Sum may only be changed by Change Order or by a written amendment. Any claim for an increase or decrease in the Contract Sum shall be based on written notice delivered by the party making the claim to the other party. Notice of the amount of the claim with supporting data shall be delivered within fifteen (15) days from the beginning of such occurrence and shall be accompanied by claimant's written statement that the amount claimed covers all known amounts (direct, indirect and consequential) to which the claimant is entitled as a result of the occurrence of said event. Failure to deliver a claim within the requisite 15–day period shall constitute a waiver of the right to pursue said claim.

B. Valuation. The value of any Work covered by a Change Order or of any claim for an increase or decrease in the Contract Sum shall be determined in one of the following ways (at Owner's discretion):

(1) In the case of Unit Price Work, in accordance with Section 3.1.C, below; or

(2) By mutual acceptance of lump sum; or

(3) On the basis of the cost of the Work, plus a negotiated Contractor's fee for overhead and profit. Contractor shall submit an itemized cost breakdown together with supporting data.

C. Unit Price Work. The unit price of an item of Unit Price Work shall be subject to re-evaluation and adjustment pursuant to a requested Change Order under the following conditions:

(1) If the total cost of a particular item of Unit Price Work amounts to 5% or more of the Contract Sum and the variation in the quantity of the particular item of Unit Price Work performed by Contractor differs by more than 15% from the estimated quantity of such item indicated in the Agreement; and

(2) If there is no corresponding adjustment with respect to any other item of Work; and

Standard Form of Construction Agreement Revised 1-11-16

(3) If Contractor believes that it has incurred additional expense as a result thereof; or

(4) If Owner believes that the quantity variation entitles it to an adjustment in the unit price; or

(5) If the parties are unable to agree as to the effect of any such variations in the quantity of Unit Price Work performed.

3.2 Schedule of Compensation. All payments for services and material under the Contract Documents shall be made in accordance with the following provisions.

A. Periodic Payments for Services. The Contractor shall be entitled to receive payment for Construction Services rendered pursuant to Section 2.4 in periodic payments which shall reflect a fair apportionment of cost and schedule of values of services furnished prior to payment, subject to the provisions of this Section.

B. Payment for Materials and Equipment. In addition to the periodic payments authorized hereunder, payments may be made for material and equipment not incorporated in the Work but delivered and suitably stored at the Project Site, or another location, subject to prior approval and acceptance by the Owner on each occasion.

C. Credit toward Contract Sum. All payments for Construction Services made hereunder shall be credited toward the payment of the Contract Sum as Contractor's sole compensation for the construction of the Project.

3.3 Invoice and Payment. All payments for services and materials under the Contract Documents shall be invoiced and paid in accordance with the following provisions.

A. Invoices. The Contractor shall submit to the Owner periodic invoices for payment, in a form acceptable to the Owner, which shall include a sworn statement certifying that, to the best of the Contractor's knowledge, information and belief, the construction has progressed to the point indicated, the quality and the Work covered by the invoice is in accord with the Project Plans and Specifications, and the Contractor is entitled to payment in the amount requested, along with the cost reports required pursuant to Article II, showing in detail all monies paid out, Project Costs accumulated, or Project Cost incurred during the previous period. This data shall be attached to the invoice.

B. Additional Information; Processing of Invoices. Should an invoiced amount appear to exceed the Work effort believed to be completed, the Owner may, prior to processing of the invoice for payment, require the Contractor to submit satisfactory evidence to support the invoice. All progress reports and invoices shall be delivered to the attention of the Owner's Project Representative. Invoices not properly prepared (mathematical errors, billing not reflecting actual Work done, no signature, etc.) shall be returned to the Contractor for correction.

C. Architect/Engineer's Approval. Payment for Work completed shall be subject to the Architect/Engineer approving the payment requested by the Contractor and certifying the amount thereof that has been properly incurred and is then due and payable to the

Contractor, and identifying with specificity any amount that has not been properly incurred and that should not be paid. .

D. Warrants of Contractor with Respect to Payments. The Contractor warrants that (1) upon payment of any retainage, materials and equipment covered by a partial payment request will pass to Owner either by incorporation in construction or upon receipt of payment by the Contractor, whichever occurs first; (2) Work, materials and equipment covered by previous partial payment requests shall be free and clear of liens, claims, security interests, or encumbrances, hereinafter referred to as "liens"; and (3) no Work, materials or equipment covered by a partial payment request which has been acquired by the Contractor or any other person performing Work at the Project Site, or furnishing materials or equipment for the Project, shall be subject to an agreement under which an interest therein or an encumbrance thereon is retained by the seller or otherwise imposed by the Contractor or any other person.

E. All Compensation Included. Contractor's compensation includes full payment for services set forth in the Contract Documents, including but not limited to overhead, profit, salaries or other compensation of Contractor's officers, partners and/or employees, general operating expenses incurred by Contractor and relating to this Project, including the cost of management, supervision and data processing staff, job office equipment and supplies, and other similar items.

ARTICLE IV
SUBCONTRACTORS

4.1 Subcontracts. At the Owner's request, the Contractor shall provide Owner's Project Representative with copies of all proposed and final subcontracts, including the general and supplementary conditions thereof.

A. Subcontracts Generally. All subcontracts shall: (1) require each Subcontractor to be bound to Contractor to the same extent Contractor is bound to Owner by the terms of the Contract Documents, as those terms may apply to the portion of the Work to be performed by the Subcontractor, (2) provide for the assignment of the subcontracts from Contractor to Owner at the election of Owner, upon termination of Contractor, (3) provide that Owner will be an additional indemnified party of the subcontract, (4) provide that Owner will be an additional insured on all insurance policies required to be provided by the Subcontractor, except workers' compensation, (5) assign all warranties directly to Owner, and (6) identify Owner as an intended third-party beneficiary of the subcontract.

(1) A Subcontractor is a person or entity who has a direct contract with Contractor to perform a portion of the Work at the site. The term "Subcontractor" is referred to throughout the Contract Documents as if singular in number and means a Subcontractor or an authorized representative of the Subcontractor. The term "Subcontractor" does not include a separate contractor or subcontractors of a separate contractor.

(2) A Sub-subcontractor is a person or entity who has a direct or indirect contract with a Subcontractor to perform a portion of the Work at the site. The term "Sub-subcontractor" is referred to throughout the Contract Documents as if singular in number and means a Sub-subcontractor or an authorized representative of the Sub-subcontractor.

B. No Damages for Delay. Except when otherwise expressly agreed to by Owner in writing, all subcontracts shall provide:

> "LIMITATION OF REMEDIES – NO DAMAGES FOR DELAY. The Subcontractor's exclusive remedy for delays in the performance of the contract caused by events beyond its control, including delays claimed to be caused by the Owner or Architect/Engineer or attributable to the Owner or Architect/Engineer and including claims based on breach of contract or negligence, shall be an extension of its contract time and shall in no way involve any monetary claim."

Each subcontract shall require that any claims by the Subcontractor for delay must be submitted to the Contractor within the time and in the manner in which the Contractor must submit such claims to the Owner, and that failure to comply with the conditions for giving notice and submitting claims shall result in the waiver of such claims.

C. Subcontractual Relations. The Contractor shall require each Subcontractor to assume all the obligations and responsibilities which the Contractor owes the Owner pursuant to the Contract Documents, by the parties to the extent of the Work to be performed by the Subcontractor. Said obligations shall be made in writing and shall preserve and protect the rights of the Owner and Architect/Engineer, with respect to the Work to be performed by the Subcontractor, so that the subcontracting thereof will not prejudice such rights. Where appropriate, the Contractor shall require each Subcontractor to enter into similar agreements with its sub-subcontractor.

D. Insurance; Acts and Omissions. Insurance requirements for Subcontractors shall be no more stringent than those requirements imposed on the Contractor by the Owner. The Contractor shall be responsible to the Owner for the acts and omissions of its employees, agents, Subcontractors, their agents and employees, and all other persons performing any of the Work or supplying materials under a contract to the Contractor.

4.2 Relationship and Responsibilities. Except as specifically set forth herein with respect to direct materials acquisitions by Owner, nothing contained in the Contract Documents or in any Contract Document does or shall create any contractual relation between the Owner or Architect/Engineer and any Subcontractor. Specifically, the Contractor is not acting as an agent of the Owner with respect to any Subcontractor. The utilization of any Subcontractor shall not relieve Contractor from any liability or responsibility to Owner, or obligate Owner to the payment of any compensation to the Subcontractor or additional compensation to the Contractor.

4.3 Payments to Subcontractors; Monthly Statements. The Contractor shall be responsible for paying all Subcontractors from the payments made by the Owner to Contractor pursuant to Article III, subject to the following provisions:

A. Payment. The Contractor shall, no later than ten (10) days after receipt of payment from the Owner, out of the amount paid to the Contractor on account of such Subcontractor's Work, pay to each Subcontractor the amount to which the Subcontractor is entitled in accordance with the terms of the Contractor's contract with such Subcontractor. The Contractor shall, by appropriate agreement with each Subcontractor, require each Subcontractor

Standard Form of Construction Agreement Revised 1-11-16

to make payments to sub-Subcontractors in a similar manner. After receipt of payment from Owner, if the need should arise to withhold payments to Subcontractors for any reason, as solely determined by Contractor, the Contractor shall promptly restore such monies to the Owner, adjusting subsequent pay requests and Project bookkeeping as required.

B. Final Payment of Subcontractors. The final payment of retainage to Subcontractors shall not be made until the Project has been inspected by the Architect/Engineer or other person designated by the Owner for that purpose, and until both the Architect/Engineer and the Contractor have issued a written certificate that the Project has been constructed in accordance with the Project Plans and Specifications and approved Change Orders. Before issuance of final payment to any Subcontractor without any retainage, the Subcontractor shall submit satisfactory evidence that all payrolls, material bills, and other indebtedness connected with the Project have been paid or otherwise satisfied, warranty information is complete, as-built markups have been submitted, and instruction for the Owner's operating and maintenance personnel is complete. Final payment may be made to certain select Subcontractors whose Work is satisfactorily completed prior to the completion of the Project, but only upon approval of the Owner's Project Representative.

4.4 Responsibility for Subcontractors. As provided in Section 2.4.BB, Contractor shall be fully responsible to Owner for all acts and omissions of the Subcontractors, suppliers and other persons and organizations performing or furnishing any of the Work under a direct or indirect Contract with Contractor just as Contractor is responsible for Contractor's own acts and omissions.

4.5 Contingent Assignment of Subcontracts. Each subcontract agreement for a portion of the Work is assigned by the Contractor to the Owner, provided that:

(1) assignment is effective only after termination of the Contract by the Owner for cause pursuant to Article XIV and only for those subcontract agreements that the Owner accepts by notifying the Subcontractor and Contractor in writing; and

(2) assignment is subject to the prior rights of the surety, if any, obligated under bond relating to the Agreement.

When the Owner accepts the assignment of a subcontract agreement, the Owner assumes the Contractor's rights and obligations under the subcontract. Upon such assignment, if the Work has been suspended for more than thirty (30) days, the Subcontractor's compensation shall be equitably adjusted for increases in cost resulting from the suspension. Upon such assignment to the Owner, the Owner may further assign the subcontract to a successor contractor or other entity. If the Owner assigns the subcontract to a successor contractor or other entity, the Owner shall nevertheless remain legally responsible for all of the successor contractor's obligations under the subcontract.

ARTICLE V
CHANGES IN WORK

5.1 General. Changes in the Work may be accomplished after execution of the Agreement, and without invalidating the Agreement, by Change Order, Work Directive Change or order for a minor change in the Work, subject to the limitations stated in this Article V and elsewhere in the Contract Documents. A Change Order shall be based upon agreement among the Owner, Contractor and Architect/Engineer; a Work Directive Change requires agreement by the Owner and Architect/Engineer and may or may not be agreed to by the Contractor; an order for a minor change in the Work may be issued by the Architect/Engineer alone. Changes in the Work shall be performed under applicable provisions of the Contract Documents, and the Contractor shall proceed promptly, unless otherwise provided in the Change Order, Work Directive Change or order for a minor change in the Work.

5.2 Minor Changes in the Work. The Owner or Architect/Engineer shall have authority to order minor changes in the Work not involving adjustment in the Contract Sum or extension of the Contract Time and not inconsistent with the intent of the Contract Documents. Such change will be effected by written order signed by the Architect/Engineer and shall be binding on the Owner and Contractor. The Contractor shall abide by and perform such minor changes. Such changes shall be effected by a Field Directive or a Work Directive Change. Documentation of changes shall be determined by the Construction Team, and displayed monthly in the Progress Reports. Because such changes shall not affect the Contract Sum to be paid to the Contractor, they shall not require a Change Order pursuant to Section 5.6.

5.3 Emergencies. In any emergency affecting the safety of persons or property, the Contractor shall act at its discretion to prevent threatened damage, injury, or loss. Any increase in the Contract Sum or extension of time claimed by the Contractor on account of emergency Work shall be determined as provided in Section 5.6. However, whenever practicable, the Contractor shall obtain verbal concurrence of the Owner's Project Representative and Architect/Engineer where the act will or may affect the Contract Sum or Contract Time.

5.4 Concealed Conditions. If the Contractor encounters conditions at the site that are (1) subsurface or otherwise concealed physical conditions that differ materially from those indicated in the Contract Documents or (2) unknown physical conditions of an unusual nature, that differ materially from those ordinarily found to exist and generally recognized as inherent in construction activities of the character provided for in the Contract Documents, the Contractor shall promptly provide notice to the Owner and the Architect/Engineer before conditions are disturbed and in no event later than ten (10) days after first observance of the conditions. The Architect/Engineer will promptly investigate such conditions and, if the Architect/Engineer determines that they differ materially and cause an increase or decrease in the Contractor's cost of, or time required for, performance of any part of the Work, will recommend an equitable adjustment in the Contract Sum or Contract Time, or both. If the Architect/Engineer determines that the conditions at the site are not materially different from those indicated in the Contract Documents and that no change in the terms of the Contract is justified, the Architect/Engineer shall promptly notify the Owner and Contractor in writing, stating the reasons. If either party disputes the Architect/Engineer's determination or recommendation, that party may proceed as provided in Article VIII.

5.5 Hazardous Materials. In the event the Contractor encounters on the Project Site material reasonably believed to be hazardous, petroleum or petroleum related products, or other hazardous or toxic substances, except as provided in Section 2.4.U, the Contractor shall immediately stop Work in the area affected and report the condition to the Owner and the

Architect/Engineer in writing. The Work in the affected area shall not thereafter be resumed except by written amendment, if in fact the material or substance has not been rendered harmless. The Work in the affected area shall be resumed when the Project Site has been rendered harmless, in accordance with the final determination by the Architect/Engineer or other appropriate professional employed by Owner. The Contractor shall not be required to perform without its consent any Work relating to hazardous materials, petroleum or petroleum related products, or other hazardous or toxic substances. In the event the Contractor encounters on the Project Site materials believed in good faith to be hazardous or contaminated material, and the presence of such hazardous or contaminated material was not known and planned for at the time the Contractor submitted its Bid, and it is necessary for the Contractor to stop Work in the area affected and delays Work for more than a seven (7) day period, adjustments to the Contract Sum and/or Contract Time shall be made in accordance with this Article V.

5.6 Change Orders; Adjustments to Contract Sum.

A. Change Orders Generally. The increase or decrease in the Contract Sum resulting from a change authorized pursuant to the Contract Documents shall be determined:

(1) By mutual acceptance of a lump sum amount properly itemized and supported by sufficient substantiating data, to permit evaluation by the Architect/Engineer and Owner; or

(2) By unit prices stated in the Agreement or subsequently agreed upon; or

(3) By any other method mutually agreeable to Owner and Contractor.

If Owner and Contractor are unable to agree upon increases or decreases in the Contract Sum and the Architect/Engineer certifies that the work needs to be commenced prior to any such agreement, the Contractor, provided it receives a written Change Order signed by or on behalf of the Owner, shall promptly proceed with the Work involved. The cost of such Work shall then be determined on the basis of the reasonable expenditures of those performing the Work attributed to the change. However, in the event a Change Order is issued under these conditions, the Owner, through the Architect/Engineer, will establish an estimated cost of the Work and the Contractor shall not perform any Work whose cost exceeds that estimated without prior written approval by the Owner. In such case, the Contractor shall keep and present in such form as the Owner may prescribe an itemized accounting, together with appropriate supporting data of the increase in overall costs of the Project. The amount of any decrease in the Contract Sum to be allowed by the Contractor to the Owner for any deletion or change which results in a net decrease in costs will be the amount of the actual net decrease.

5.7 Unit Prices. If unit prices are stated in the Contract Documents or subsequently agreed upon, and if the quantities originally contemplated are so changed in a proposed Change Order that application of the agreed unit prices to the quantities of Work proposed will cause substantial inequity to the Owner or Contractor, the applicable unit prices and Contract Sum shall be equitably adjusted.

5.8 Owner-Initiated Changes. Without invalidating the Agreement and without notice to any Surety, Owner may, at any time, order additions, deletions or revisions in the Work. These will be authorized by a written amendment, a Field Directive, a Change Order, or a

Work Directive Change, as the case may be. Upon receipt of any such document, Contractor shall promptly proceed with the Work involved which will be performed under the applicable conditions of the Contract Documents (except as otherwise specifically provided). A Work Directive Change may not change the Contract Sum or the Contract Time; but is evidence that the parties expect that the change directed or documented by a Work Directive Change will be incorporated in a subsequently issued Change Order following negotiations by the parties as to its effect, if any, on the Contract Sum or Contract Time.

5.9 Unauthorized Work. Contractor shall not be entitled to an increase in the Contract Sum or an extension of the Contract Time with respect to any Work performed that is not required by the Contract Documents.

5.10 Defective Work. Owner and Contractor shall execute appropriate Change Orders (or written amendments) covering changes in the Work which are ordered by Owner, or which may be required because of acceptance of defective Work, without adjustment to the Contract Sum.

5.11 Estimates for Changes. At any time Architect/Engineer may request a quotation from Contractor for a proposed change in the Work. Within twenty-one (21) calendar days after receipt, Contractor shall submit a written and detailed proposal for an increase or decrease in the Contract Sum or Contract Time for the proposed change. Architect/Engineer shall have twenty one (21) calendar days after receipt of the detailed proposal to respond in writing. The proposal shall include an itemized estimate of all costs and time for performance that will result directly or indirectly from the proposed change. Unless otherwise directed, itemized estimates shall be in sufficient detail to reasonably permit an analysis by Architect/Engineer of all material, labor, equipment, subcontracts, overhead costs and fees, and shall cover all Work involved in the change, whether such Work was deleted, added, changed or impacted. Notwithstanding the request for quotation, Contractor shall carry on the Work and maintain the progress schedule. Delays in the submittal of the written and detailed proposal will be considered non-prejudicial.

5.12 Form of Proposed Changes. The form of all submittals, notices, Change Orders and other documents permitted or required to be used or transmitted under the Contract Documents shall be determined by the Owner. Standard Owner forms shall be utilized.

5.13 Changes to Contract Time. The Contract Time may only be changed pursuant to a Change Order or a written amendment to the Contract Documents. Any claim for an extension or shortening of the Contract Time shall be based on written notice delivered by the party making the claim to the other party. Notice of the extent of the claim with supporting data shall be delivered within fifteen (15) days from detection or beginning of such occurrence and shall be accompanied by the claimant's written statement that the adjustment claimed is the entire adjustment to which the claimant has reason to believe it is entitled as a result of the occurrence of said event. The Contract time will be extended in an amount equal to time lost due to delays beyond the control of Contractor. Such delays shall include, but not be limited to, acts or neglect by Owner or others performing additional Work; or to fires, floods, epidemics, abnormal weather conditions or acts of God. Failure to deliver a written notice of claim within the requisite 15-day period shall constitute a waiver of the right to pursue said claim.

ARTICLE VI

ROLE OF ARCHITECT/ENGINEER

6.1 General.

A. Retaining. The Owner shall retain an Architect/Engineer (whether an individual or an entity) lawfully licensed to practice in Florida. That person or entity is identified as the Architect/Engineer in the Agreement and is referred to throughout the Contract Documents as if singular in number.

B. Duties. Duties, responsibilities and limitations of authority of the Architect/Engineer as set forth in the Contract Documents shall not be restricted, modified or extended without written consent of the Owner and Architect/Engineer. Consent shall not be unreasonably withheld.

C. Termination. If the employment of the Architect/Engineer is terminated, the Owner shall employ a successor Architect/Engineer as to whom the Contractor has no reasonable objection and whose status under the Contract Documents shall be that of the Architect/Engineer.

6.2 Administration. The Architect/Engineer will provide administration of the Agreement as described in the Contract Documents and will be an Owner's representative during construction until the date the Architect/Engineer approves the final Application for Payment. The Architect/Engineer will have authority to act on behalf of the Owner only to the extent provided in the Contract Documents.

A. Site Visits. The Architect/Engineer will visit the site at intervals appropriate to the stage of construction, or as otherwise agreed with the Owner, to become generally familiar with the progress and quality of the portion of the Work complete, and to determine in general if the Work observed is being performed in a manner indicating that the Work, when fully completed, will be in accordance with the Contract Documents. Unless specifically instructed by Owner, the Architect/Engineer will not be required to make exhaustive or continuous on-site inspections to check the quality or quantity of the Work. The Architect/Engineer will not have control over, charge of, or responsibility for, the construction means, methods, techniques, sequences or procedures, or for the safety precautions and programs in connection with the Work, since these are solely the Contractor's rights and responsibilities under the Contract Documents.

B. Reporting. On the basis of the site visits, the Architect/Engineer will keep the Owner reasonably informed about the progress and quality of the portion of the Work completed, and report to the Owner (1) known deviations from the Contract Documents and from the most recent construction schedule submitted by the Contractor, and (2) defects and deficiencies observed in the Work. The Architect/Engineer will not be responsible for the Contractor's failure to perform the Work in accordance with the requirements of the Contract Documents. The Architect/Engineer will not have control over or charge of and will not be responsible for acts or omissions of the Contractor, Subcontractors, or their agents or employees, or any other persons or entities performing portions of the Work.

6.3 Interpretation of Project Plans and Specifications. The Architect/Engineer will be the interpreter of the requirements of the Project Plans and Specifications. Upon receipt

of comments or objections by Contractor or Owner, the Architect/Engineer will make decisions on all claims, disputes, or other matters pertaining to the interpretation of the Project Plans and Specifications.

6.4 Rejection of Non-Conforming Work. Upon consultation with Owner, the Architect/Engineer shall have the authority to reject Work which does not conform to the Project Plans and Specifications.

6.5 Correction of Work. The Contractor shall promptly correct all Work rejected by the Architect/Engineer for being defective or as failing to conform to the Project Plans and Specifications, whether observed before or after the Substantial Completion Date and whether or not fabricated, installed, or completed. The Contractor shall bear all costs of correcting such rejected Work, including compensation for Architect/Engineer's additional services made necessary thereby.

6.6 Timely Performance of Architect/Engineer. The Contractor shall identify which requests for information or response from the Architect/Engineer have the greatest urgency and those items which require prioritizing in response by the Architect/Engineer. The Contractor shall also identify the preferred time period for response and shall request a response time which is reasonably and demonstrably related to the needs of the Project and Contractor. In the event that Architect/Engineer claims that Contractor's expectations for a response are unreasonable, Owner shall require Architect/Engineer to communicate such claim to Contractor in writing together with the specific time necessary to respond and the date upon which such response will be made. In the event that Contractor believes that Architect/Engineer is not providing timely services or responses, Contractor shall notify Owner of same in writing not less than two (2) weeks before Contractor believes performance or response time from Architect/Engineer is required without risk of delaying the Project.

ARTICLE VII
OWNER'S RIGHTS AND RESPONSIBILITIES

7.1 Project Site; Title. The Owner shall provide the lands upon which the Work under the Contract Documents is to be done, except that the Contractor shall provide all necessary additional land required for the erection of temporary construction facilities and storage of his materials, together with right of access to same. The Owner hereby represents to the Contractor that it currently has and will maintain up through and including the Substantial Completion Date, good title to all of the real property constituting the Project Site. Owner agrees to resolve, at its expense, any disputes relating to the ownership and use of the Project Site which might arise during the course of construction.

7.2 Project Plans and Specifications; Architect/Engineer. The parties hereto acknowledge and agree that Owner has previously entered into an agreement with Architect/Engineer. Pursuant to the terms of such agreement, the Architect/Engineer, as an agent and representative of Owner, is responsible for the preparation of Project Plans and Specifications which consist of drawings, specifications, and other documents setting forth in detail the requirements for the construction of the Project. All of such Project Plans and Specifications shall be provided either by Owner or the Architect/Engineer, and Contractor shall be under no obligation to provide same and shall be entitled to rely upon the accuracy and completeness of the Project Plans and Specifications provided by the Architect/Engineer and all preliminary drawings prepared in connection therewith. The Contractor will be furnished a reproducible set of all drawings and specifications reasonably necessary for the performance of Contractor's services hereunder and otherwise ready for printing. The Contractor shall be notified of any written modification in the agreement between Owner and Architect/Engineer.

7.3 Surveys; Soil Tests and Other Project Site Information. Owner shall be responsible for providing a legal description and certified land survey of the Project Site in a form and content and with such specificity as may be required by the Architect/Engineer and Contractor to perform their services. To the extent deemed necessary by Owner and Architect/Engineer, and solely at Owner's expense, Owner may engage the services of a geotechnical consultant to perform test borings and other underground soils testing as may be deemed necessary by the Architect/Engineer or the Contractor. Contractor shall not be obligated to provide such surveys or soil tests and shall be entitled to rely upon the accuracy and completeness of the information provided; subject, however, to the provisions of Section 2.4.S hereof. Owner shall provide Contractor, as soon as reasonably possible following the execution of the Contract Documents, all surveys or other survey information in its possession describing the physical characteristics of the Project Site, together with soils reports, subsurface investigations, utility locations, deed restrictions, easements, and legal descriptions then in its possession or control. Upon receipt of all surveys, soils tests, and other Project Site information, Contractor shall promptly advise Owner of any inadequacies in such information and of the need for any additional surveys, soils or subsoil tests. In performing this Work, Contractor shall use the standard of care of experienced contractors and will use its best efforts timely to identify all problems or omissions. Owner shall not be responsible for any delay or damages to the Contractor for any visible or disclosed site conditions or disclosed deficiencies in the Project Site which should have been identified by Contractor and corrected by Owner prior to the execution of the Contract Documents.

7.4 Information; Communication; Coordination. The Owner's Project Representative shall examine any documents or requests for information submitted by the Contractor and shall advise Contractor of Owner's decisions pertaining thereto within a reasonable period of time to avoid unreasonable delay in the progress of the Contractor's services. Contractor shall indicate if any such documents or requests warrant priority consideration. However, decisions pertaining to approval of the Project Schedule as it relates to the date of Substantial Completion, the Project Cost, Contractor's compensation, approving or changing the Contract Sum shall only be effective when approved by Owner in the form of a written Change Order or amendment to the Contract Documents. Owner reserves the right to designate a different Owner's Project Representative provided Contractor is notified in writing of any such change. Owner and Architect/Engineer may communicate with Subcontractors, materialmen, laborers, or suppliers engaged to perform services on the Project, but only for informational purposes. Neither the Owner nor the Architect/Engineer shall attempt to direct the

Standard Form of Construction Agreement Revised 1-11-16

Work of or otherwise interfere with any Subcontractor, materialman, laborer, or supplier, or otherwise interfere with the Work of the Contractor. Owner shall furnish the data required of Owner under the Contract Documents promptly.

7.5 Governmental Body. The Contractor recognizes that the Owner is a governmental body with certain procedural requirements to be satisfied. The Contractor has and will make reasonable allowance in its performance of services for such additional time as may be required for approvals and decisions by the Owner and any other necessary government agency.

7.6 Pre-Completion Acceptance. The Owner shall have the right to take possession of and use any completed portions of the Work, although the time for completing the entire Work or such portions may not have expired, but such taking possession and use shall not be deemed an acceptance of any Work not completed in accordance with the Contract Documents.

7.7 Ownership and Use of Drawings, Specifications and Other Instruments of Service.

(1) The Architect/Engineer and the Architect/Engineer's consultants shall be deemed the authors and owners of their respective instruments of service, including the Project Plans and Specifications, and will retain all common law, statutory and other reserved rights, including copyrights. The Contractor, Subcontractors, Sub-subcontractors, and material or equipment suppliers shall not own or claim a copyright in the instruments of service. Submittal or distribution to meet official regulatory requirements or for other purposes in connection with this Project is not to be constructed as publication in derogation of the Architect/Engineer's or Architect/Engineer's consultants' reserved rights.

(2) The Contractor, Subcontractors, Sub-subcontractors and material or equipment suppliers are authorized to use and reproduce the drawings and specifications provided to them solely and exclusively for execution of the Work. All copies made under this authorization shall bear the copyright notice, if any, shown on the Project Plans and Specifications or other instruments of service. The Contractor, Subcontractors, Sub-subcontractors, and material or equipment suppliers may not use the drawings or specifications on other projects or for additions to this Project outside the scope of the Work without the specific written consent of the Owner, Architect/Engineer and the Architect/Engineer's consultants.

7.8 Owner's Project Representative. Owner's Project Representative is Owner's Agent, who will act as directed by and under the supervision of the Owner, and who will confer with Owner/Architect/Engineer regarding his actions. The Owner's Project Representative's dealings in matters pertaining to the on-site Work shall, in general, be only with the Owner/Architect/Engineer and Contractor and dealings with Subcontractors shall only be through or with the full knowledge of Contractor.

A. Responsibilities. Except as otherwise instructed in writing by Owner, the Owner's Project Representative will:

(1) Attend preconstruction conferences; arrange a schedule of progress meetings and other job conferences as required in consultation with Owner/Architect/Engineer and notify those expected to attend in advance; and attend meetings and maintain and circulate copies of minutes thereof;

(2) Serve as Owner/Architect/Engineer's liaison with Contractor, working principally through Contractor's superintendent, to assist in understanding the intent of the Contract Documents. As requested by Owner/Architect/Engineer, assist in obtaining additional details or information when required at the job site for proper execution of the Work;

(3) Report to Owner/Architect/Engineer whenever he believes that any Work is unsatisfactory, faulty or defective or does not conform to the Contract Documents;

(4) Accompany visiting inspectors representing public or other agencies having jurisdiction over the project; record the outcome of these inspections and report to Owner/Architect/Engineer;

(5) Review applications for payment with Contractor for compliance with the established procedure for their submission and forward them with recommendations to Owner/Architect/Engineer; and

(6) Perform those duties as set forth elsewhere within the Contract Documents.

B. Limitations. Except upon written instructions of Owner, Owner's Project Representative shall not:

(1) Authorize any deviation from the Contract Documents or approve any substitute materials or equipment;

(2) Exceed limitations on Owner/Architect/Engineer's authority as set forth in the Contract Documents;

(3) Undertake any of the responsibilities of Contractor, Subcontractors or Contractor's superintendent, or expedite the Work;

(4) Advise on or issue directions relative to any aspect of the means, methods, techniques, sequences or procedures of construction unless such is specifically called for in the Contract Documents;

(5) Advise on or issue directions as to safety precautions and programs in connection with the Work;

(6) Authorize Owner to occupy the project in whole or in part; or

(7) Participate in specialized field or laboratory tests.

ARTICLE VIII
RESOLUTION OF DISAGREEMENTS; CLAIMS FOR COMPENSATION

8.1 Owner to Decide Disputes. The Owner shall reasonably decide all questions and disputes, of any nature whatsoever, that may arise in the execution and fulfillment of the services provided for under the Contract Documents, in accordance with the Procurement Ordinance.

8.2 Finality. The decision of the Owner upon all claims, questions, disputes and conflicts shall be final and conclusive, and shall be binding upon all parties to the Contract Documents, subject to judicial review as provided in Section 8.5 below.

8.3 No Damages for Delay. If at any time Contractor is delayed in the performance of Contractor's responsibilities under the Contract Documents as the result of a default or failure to perform in a timely manner by Owner or Owner's agents or employees, Contractor shall not be entitled to any damages except for compensation specifically authorized in Article III. Contractor's sole remedy will be a right to extend the time for performance. Nothing herein shall preclude Contractor from any available remedy against any responsible party other than Owner. Contractor shall be responsible for liquidated damages for delay pursuant to Section 3 of the Agreement.

8.4 Permitted Claims Procedure. Where authorized or permitted under the Contract Documents, all claims for additional compensation by Contractor, extensions of time affecting the Substantial Completion Date, for payment by the Owner of costs, damages or losses due to casualty, Force Majeure, Project Site conditions or otherwise, shall be governed by the following:

(1) All claims must be submitted as a request for Change Order in the manner as provided in Article V.

(2) The Contractor must submit a notice of claim to Owner's Project Representative and to the Architect/Engineer within fifteen (15) days of when the Contractor was or should have been aware of the fact that an occurrence was likely to cause delay or increased costs. Failure to submit a claim within the requisite 15-day period shall constitute a waiver of the right to pursue said claim.

(3) Within twenty (20) days of submitting its notice of claim, the Contractor shall submit to the Owner's Project Representative its request for Change Order, which shall include a written statement of all details of the claim, including a description of the Work affected.

(4) After receipt of a request for Change Order, the Owner's Project Representative, in consultation with the Architect/Engineer, shall deliver to the Contractor, within twenty (20) days after receipt of request, its written response to the claim.

(5) In the event the Owner and Contractor are unable to agree on the terms of a Change Order, the Owner shall have the option to instruct the Contractor to proceed with the Work. In that event, the Owner shall agree to pay for those parts of the Work, the scope and price of which are not in dispute. The balance of the disputed items in the order to proceed will be resolved after completion of the Work, based upon completed actual cost.

(6) The rendering of a decision by Owner with respect to any such claim, dispute or other matter (except any which have been waived by the making or acceptance of final payment) will be a condition precedent to any exercise by Owner or Contractor of such right or remedies as either may otherwise have under the Contract Documents or by laws or regulations in respect of any such claim, dispute or other matter.

8.5 Contract Claims and Disputes. After completion of the process set forth in Section 8.4 above, any unresolved dispute under this Agreement shall be decided by the Purchasing Official in accordance with Section 2-26-63 of the Manatee County Code of Laws, subject to an administrative hearing process as provided in Section 2-26-64. The decision of the Board of County Commissioners in accordance with Section 2-26-64 of the Manatee County Code of Laws shall be the final and conclusive County decision subject to exclusive judicial review in circuit court by a petition for certiorari.

8.6 Claims for Consequential Damages. The Contractor and Owner waive claims against each other for consequential damages arising out of or relating to this Contract. This mutual waiver includes:

(1) damages incurred by the Owner for rental expenses, for losses of use, income, profit, financing, business and reputation, and for loss of management or employee productivity or of the services of such persons; and

(2) damages incurred by the Contractor for principal office expenses including the compensation of personnel stationed there, for losses of financing, business and reputation, and for loss of profit except anticipated profit arising directly from the work.

This mutual waiver is applicable, without limitation, to all consequential damages due to either party's termination in accordance with Article XIV. Nothing contained in this Section 8.6 shall be deemed to preclude an award of liquidated direct damages, when applicable, in accordance with the requirements of the Contract Documents.

ARTICLE IX
INDEMNITY

9.1 Indemnity.

A. Indemnification Generally. To the fullest extent permitted by law, the Contractor shall indemnify and hold harmless the Owner, Architect/Engineer, Architect/Engineer's consultants, and agents and employees of any of them from and against claims, damages, losses and expenses, including but not limited to attorney's fees, arising out of or resulting from performance of the Work, provided that such claim, damage, loss or expense is attributable to bodily injury, sickness, disease or death, or to injury to or destruction of tangible property (other than the Work itself), but only to the extent caused by the negligent acts or omissions of the Contractor, a Subcontractor or anyone directly or indirectly employed by them or anyone for whose acts they may be liable, regardless of whether such claim, damage, loss or expense is caused in part by a party indemnified hereunder. Such obligation shall not be construed to negate, abridge, or reduce other rights or obligations of indemnity which would otherwise exist as to a party or person described in this Section 9.1.

B. Claims by Employees. In claims against any person or entity indemnified under this Section 9.1 by an employee of the Contractor, a Subcontractor, anyone directly or indirectly employed by them or anyone for whose acts they may be liable, the indemnification obligation under Section 9.1.A. shall not be limited by a limitation on amount or type of damages, compensation or benefits payable by or for the Contractor or a Subcontractor under workers' compensation acts, disability benefit acts or other employee benefit acts.

9.2 Duty to Defend. The Contractor shall defend the Owner in any action, lawsuit mediation or arbitration arising from the alleged negligence, recklessness or intentionally wrongful conduct of the Contractor and other persons employed or utilized by the Contractor in the performance of the Work. So long as Contractor, through its own counsel, performs its obligation to defend the Owner pursuant to this Section, Contractor shall not be required to pay the Owner's costs associated with the Owner's participation in the defense.

ARTICLE X
ACCOUNTING RECORDS; OWNERSHIP OF DOCUMENTS

10.1 Accounting Records. Records of expenses pertaining to all services performed shall be kept in accordance with generally accepted accounting principles and procedures.

10.2 Inspection and Audit. The Contractor's records shall be open to inspection and subject to examination, audit, and/or reproduction during normal working hours by the Owner's agent or authorized representative to the extent necessary to adequately permit evaluation and verification of any invoices, payments or claims submitted by the Contractor or any of its payees during the performance of the Work. These records shall include, but not be limited to, accounting records, written policies and procedures, Subcontractor files (including proposals of successful and unsuccessful bidders), original estimates, estimating worksheets, correspondence, Change Order files (including documentation covering negotiated settlements),

Standard Form of Construction Agreement Revised 1-11-16

and any other supporting evidence necessary to substantiate charges related to the Contract Documents. They shall also include, but not be limited to, those records necessary to evaluate and verify direct and indirect costs (including overhead allocations) as they may apply to costs associated with the Contract Documents. For the purpose of such audits, inspections, examinations and evaluations, the Owner's agent or authorized representative shall have access to said records from the effective date of the Contract Documents, for the duration of Work, and until three (3) years after the date of final payment by the Owner to the Contractor pursuant to the Contract Documents.

10.3 Access. The Owner's agent or authorized representative shall have access to the Contractor's facilities and all necessary records in order to conduct audits in compliance with this Article. The Owner's agent or authorized representative shall give the Contractor reasonable advance notice of intended inspections, examinations, and/or audits.

10.4 Ownership of Documents. Upon completion or termination of the Contract Documents, all records, documents, tracings, plans, specifications, maps, evaluations, reports, transcripts and other technical data, other than working papers, prepared or developed by the Contractor under the Contract Documents shall be delivered to and become the property of the Owner. The Contractor at its own expense may retain copies for its files and internal use.

ARTICLE XI
PUBLIC CONTRACT LAWS

11.1 Equal Opportunity Employment.

A. Employment. The Contractor shall not discriminate against any employee or applicant for employment because of race, creed, sex, color, national origin, disability or age, and will take affirmative action to insure that all employees and applicants are afforded equal employment opportunities without discrimination because of race, creed, sex, color, national origin, disability or age. Such action will be taken with reference to, but shall not be limited to, recruitment, employment, job assignment, promotion, upgrading, demotion, transfer, layoff or termination, rates of training or retraining, including apprenticeship and on-the-job training.

B. Participation. No person shall, on the grounds of race, creed, sex, color, national origin, disability or age, be excluded from participation in, be denied the proceeds of, or be subject to discrimination in the performance of the Agreement.

11.2 Immigration Reform and Control Act of 1986. Contractor acknowledges that it is responsible for complying with the provisions of the Immigration Reform and Control Act of 1986, located at 8 U.S.C. Section 1324, et seq., and regulations relating thereto. Failure to comply with the above statutory provisions shall be considered a material breach and shall be grounds for immediate termination of this Agreement.

11.3 No Conflict of Interest. The Contractor warrants that it has not employed or retained any company or person, other than a bona fide employee working solely for the Contractor to solicit or secure the Contract Documents, and that it has not paid or agreed to pay any person, company, corporation, individual, or firm other than a bona fide employee working

Standard Form of Construction Agreement Revised 1-11-16

solely for the Contractor, any fee, commission, percentage, gift or any other consideration, contingent upon or resulting from the award or making of the Contract Documents.

A. No Interest in Business Activity. By accepting award of this Contract, the Contractor, which shall include its directors, officers and employees, represents that it presently has no interest in and shall acquire no interest in any business or activity which would conflict in any manner with the performance of services required hereunder, including without limitation as described in the Contractor's own professional ethical requirements. An interest in a business or activity which shall be deemed a conflict includes but is not limited to direct financial interest in any of the material and equipment manufacturers, suppliers, distributors, or contractors who will be eligible to supply material and equipment for the Project for which the Contractor is furnishing its services required hereunder.

B. No Appearance of Conflict. The Contractor shall not knowingly engage in any contractual or professional obligations that create an appearance of a conflict of interest with respect to the services provided pursuant to the Contract Documents. The Contractor has provided the Affidavit of No Conflict, incorporated into the Contract Documents as Exhibit "C", as a material inducement for Owner entering into the Contract Documents. If, in the sole discretion of the County Administrator or designee, a conflict of interest is deemed to exist or arise during the term of the County Administrator or designee may cancel this Agreement, effective upon the date so stated in a written notice of cancellation, without penalty to the Owner.

11.4 Truth in Negotiations. By execution of the Contract Documents, the Contractor certifies to truth-in-negotiations and that wage rates and other factual unit costs supporting the compensation are accurate, complete and current at the time of contracting. Further, the original Contract Sum and any additions thereto shall be adjusted to exclude any significant sums where the Owner determines the Contract Sum was increased due to inaccurate, incomplete or non-current wage rates and other factual unit costs. Such adjustments must be made within one (1) year after final payment to the Contractor.

11.5 Public Entity Crimes. The Contractor is directed to the Florida Public Entity Crimes Act, Section 287.133, Florida Statutes, specifically section 2(a), and the Owner's requirement that the Contractor comply with it in all respects prior to and during the term of the Agreement.

ARTICLE XII
FORCE MAJEURE, FIRE OR OTHER CASUALTY

12.1 Force Majeure.

A. Unavoidable Delays. Delays in any performance by any party contemplated or required hereunder due to fire, flood, sinkhole, earthquake or hurricane, acts of God, unavailability of materials, equipment or fuel, war, declaration of hostilities, revolt, civil strife, altercation or commotion, strike, labor dispute, or epidemic, archaeological excavation, lack of or failure of transportation facilities, or any law, order, proclamation, regulation, or ordinance of any government or any subdivision thereof, or for any other similar cause to those enumerated, beyond the reasonable control and which with due diligence could not have been

Standard Form of Construction Agreement Revised 1-11-16

reasonably anticipated, shall be deemed to be events of Force Majeure and any such delays shall be excused. In the event such party is delayed in the performance of any Work or obligation pursuant to the Contract Documents for any of the events of Force Majeure stated in this Section 12.1, the date for performance required or contemplated by the Contract Documents shall be extended by the number of calendar days such party is actually delayed

B. Concurrent Contractor Delays. If a delay is caused for any reason provided in 12.1.A. or as a result of an extension of time provided by Change Order, and during the same time period a delay is caused by Contractor, the date for performance shall be extended as provided in 12.1.A. but only to the extent the time is or was concurrent.

C. Notice; Mitigation. The party seeking excuse for nonperformance on the basis of Force Majeure shall give written notice to the Owner, if with respect to the Contractor, or to the Contractor if with respect to the Owner, specifying it's actual or anticipated duration. Each party seeking excuse from nonperformance on the basis of Force Majeure shall use its best efforts to rectify any condition causing a delay and will cooperate with the other party, except that neither party shall be obligated to incur any unreasonable additional costs and expenses to overcome any loss of time that has resulted.

12.2 Casualty; Actions by Owner and Contractor. During the construction period, if the Project or any part thereof shall have been damaged or destroyed, in whole or in part, the Contractor shall promptly make proof of loss; and Owner and Contractor shall proceed promptly to collect, or cause to be collected, all valid claims which may have arisen against insurers or others based upon such damage or destruction. The Contractor shall diligently assess the damages or destruction and shall prepare an estimate of the cost, expenses, and other charges, including normal and ordinary compensation to the Contractor, necessary for reconstruction of the Project substantially in accordance with the Project Plans and Specifications. Within fifteen (15) days following satisfaction of the express conditions described in subsections (1), (2) and (3) below, the Contractor covenants and agrees diligently to commence reconstruction and to complete the reconstruction or repair of any loss or damage by fire or other casualty to the Project to substantially the same size, floor area, cubic content, and general appearance as prior to such loss or damage:

(1) Receipt by the Owner or the trustee of the proceeds derived from collection of all valid claims against insurers or others based upon such damage or destruction, and receipt of other sums from any source such that the funds necessary to pay the Project Cost and any additions to the Project Cost necessitated for repair or reconstruction are available;

(2) Written agreement executed by the Contractor and the Owner, by amendment to the Contract Documents or otherwise, authorizing and approving the repair or reconstruction and any additions to the Project Cost necessitated thereby, including any required adjustment to the Contract Sum; and

(3) Final approval by the Owner of the Project Plans and Specifications for such repair or reconstruction and issuance of any required building permit.

12.3 Approval of Plans and Specifications. The Owner agrees to approve the plans and specifications for such reconstruction or repair if the reconstruction or repair contemplated by such plans and specifications is economically feasible, and will restore the Project, or the damaged portion thereof, to substantially the same condition as prior to such loss or damage, and such plans and specifications conform to the applicable laws, ordinances, codes, and regulations. The Owner agrees that all proceeds of any applicable insurance or other proceeds received by the Owner or the Contractor as a result of such loss or damage shall be used for payment of the costs, expenses, and other charges of the reconstruction or repair of the Project.

12.4 Notice of Loss or Damage. The Contractor shall promptly give the Owner written notice of any significant damage or destruction to the Project, defined as loss or damage which it is contemplated by Contractor will increase the Contract Sum or extend the Substantial Completion Date, stating the date on which such damage or destruction occurred, the then expectations of Contractor as to the effect of such damage or destruction on the use of the Project, and the then proposed schedule, if any, for repair or reconstruction of the Project. Loss or damage which the Contractor determines will not affect the Contract Sum or Substantial Completion Date will be reported to Owner and Architect/Engineer immediately, and associated corrective actions will be undertaken without delay.

ARTICLE XIII
REPRESENTATIONS, WARRANTIES AND COVENANTS

13.1 Representations and Warranties of Contractor. The Contractor represents and warrants to the Owner that each of the following statements is presently true and accurate:

A. The Contractor is a construction company, organized under the laws of the State of _____, authorized to transact business in the State of Florida, with _____ as the primary qualifying agent. Contractor has all requisite power and authority to carry on its business as now conducted, to own or hold its properties, and to enter into and perform its obligations hereunder and under each instrument to which it is or will be a party, and is in good standing in the State of Florida.

B. Each Contract Document to which the Contractor is or will be a party constitutes, or when entered into will constitute, a legal, valid, and binding obligation of the Contractor enforceable against the Contractor in accordance with the terms thereof, except as such enforceability may be limited by applicable bankruptcy, insolvency, or similar laws from time to time in effect which affect creditors' rights generally and subject to usual equitable principles in the event that equitable remedies are involved.

C. There are no pending or, to the knowledge of the Contractor, threatened actions or proceedings before any court or administrative agency, within or without the State of Florida, against the Contractor or any partner, officer, or agent of the Contractor which question the validity of any document contemplated hereunder, or which are likely in any case, or in the aggregate, to materially adversely affect the consummation of the transactions contemplated hereunder, or materially adversely affect the financial condition of the Contractor.

D. The Contractor has filed or caused to be filed all federal, state, local, or foreign tax returns, if any, which were required to be filed by the Contractor, and has paid, or caused to be paid, all taxes shown to be due and payable on such returns or on any assessments levied against the Contractor.

E. Neither Contractor nor any agent or person employed or retained by Contractor has acted fraudulently or in bad faith or in violation of any statute or law in the procurement of this Agreement.

F. The Contractor shall timely fulfill or cause to be fulfilled all of the terms and conditions expressed herein which are within the control of the Contractor or which are the responsibility of the Contractor to fulfill. The Contractor shall be solely responsible for the means and methods of construction.

G. It is recognized that neither the Architect/Engineer, the Contractor, nor the Owner has control over the cost of labor, materials, or equipment, over a Subcontractor's methods of determining bid prices, or over competitive bidding, market, or negotiating conditions.

H. During the term of the Contract Documents, and the period of time that the obligations of the Contractor under the Contract Documents shall be in effect, the Contractor shall cause to occur and to continue to be in effect those instruments, documents, certificates, and events contemplated by the Contract Documents that are applicable to, and the responsibility of, the Contractor.

I. The Contractor shall assist and cooperate with the Owner and shall accomplish the construction of the Project in accordance with the Contract Documents and the Project Plans and Specifications, and will not knowingly violate any laws, ordinances, rules, regulations, or orders that are or will be applicable thereto.

J. Contractor warrants and guarantees to Owner that all Work will be in accordance with the Contract Documents and will not be defective, and that Owner, representatives of Owner, governmental agencies with jurisdictional interests will have access to the Work at reasonable time for their observation, inspecting and testing. Contractor shall give Architect/Engineer timely notice of readiness of the Work for all required approvals and shall assume full responsibility, including costs, in obtaining required tests, inspections, and approval certifications and/or acceptance, unless otherwise stated by Owner.

K. If any Work (including Work of others) that is to be inspected, tested, or approved is covered without written concurrence of Architect/Engineer, it must, if requested by Architect/Engineer, be uncovered for observation. Such uncovering shall be at Contractor's expense unless Contractor has given Architect/Engineer timely notice of Contractor's intention to cover the same and Architect/Engineer has not acted with reasonable promptness in response to such notice. Neither observations by Architect/Engineer nor inspections, tests, or approvals by others shall relieve Contractor from Contractor's obligations to perform the Work in accordance with the Contract Documents.

L. If the Work is defective, or Contractor fails to supply sufficient skilled workers, or suitable materials or equipment, or fails to furnish or perform the Work in such a

way that the completed Work will conform to the Contract Documents, Owner may order Contractor to stop the Work, or any portion thereof and terminate payments to the Contractor until the cause for such order has been eliminated. Contractor shall bear all direct, indirect and consequential costs for satisfactory reconstruction or removal and replacement with non-defective Work, including, but not limited to fees and charges of Architect/Engineers, attorneys and other professionals and any additional expenses experienced by Owner due to delays to other Contractors performing additional Work and an appropriate deductive change order shall be issued. Contractor shall further bear the responsibility for maintaining the schedule and shall not be entitled to an extension of the Contract Time or the recovery of delay damages due to correcting or removing defective Work.

M. If Contractor fails within seven (7) days after written notice to correct defective Work, or fails to perform the Work in accordance with the Contract Documents, or fails to comply with any other provision of the Contract Documents, Owner may correct and remedy any such deficiency to the extent necessary to complete corrective and remedial action. Owner may exclude Contractor from all or part of the site, take possession of all or part of the Work, Contractor's tools, construction equipment and machinery at the site or for which Owner has paid Contractor but which are stored elsewhere. All direct and indirect costs of Owner in exercising such rights and remedies will be charged against Contractor in an amount approved as to reasonableness by Architect/Engineer and a Change Order will be issued incorporating the necessary revisions.

N. If within three (3) years after the Substantial Completion Date or such longer period of time as may be prescribed by laws or regulations or by the terms of any applicable special guarantee required by the Contract Documents, any Work is found to be defective, Contractor shall promptly, without cost to Owner and in accordance with Owner's written instructions, either correct such defective Work or if it has been rejected by Owner, remove it from the site and replace it with non-defective Work. If Contractor does not promptly comply with the terms of such instruction, Owner may have the defective Work corrected/removed and all direct, indirect and consequential costs of such removal and replacement will be paid by Contractor. Failing payment by the Contractor and notwithstanding any other provisions of the Contract Documents to the contrary, Owner shall have the right to bring a direct action in the Circuit Court to recover such costs.

13.2 Representations of the Owner. To the extent permitted by law, the Owner represents to the Contractor that each of the following statements is presently true and accurate:

A. The Owner is a validly existing political subdivision of the State of Florida.

B. The Owner has all requisite corporate or governmental power and authority to carry on its business as now conducted and to perform its obligations under the Contract Documents and each Contract Document contemplated hereunder to which it is or will be a party.

C. The Contract Documents and each Contract Document contemplated hereby to which the Owner is or will be a party has been duly authorized by all necessary action on the part of, and has been or will be duly executed and delivered by, the Owner, and neither the execution and delivery thereof nor compliance with the terms and provisions thereof or

hereof: (a) requires the approval and consent of any other person or party, except such as have been duly obtained or as are specifically noted herein; (b) contravenes any existing law, judgment, governmental rule, regulation or order applicable to or binding on the Owner; or (c) contravenes or results in any breach of, default under, or result in the creation of any lien or encumbrance upon the Owner under any indenture, mortgage, deed of trust, bank loan, or credit agreement, the charter, ordinances, resolutions, or any other agreement or instrument to which the Owner is a party, specifically including any covenants of any bonds, notes, or other forms of indebtedness of the Owner outstanding on the date of the Contract Documents.

D. The Contract Documents and each document contemplated hereby to which the Owner is or will be a party constitutes, or when entered into will constitute, a legal, valid, and binding obligation of the Owner enforceable against the Owner in accordance with the terms thereof, except as such enforceability may be limited by applicable bankruptcy, insolvency, or similar laws from time to time in effect which affect creditors' rights generally, and subject to usual equitable principles in the event that equitable remedies are involved.

E. There are no pending or, to the knowledge of the Owner, threatened actions or proceedings before any court or administrative agency against the Owner which question the validity of the Contract Documents or any document contemplated hereunder, or which are likely in any case or in the aggregate to materially adversely affect the consummation of the transactions contemplated hereunder or the financial or corporate condition of the Owner.

F. The Owner shall use due diligence to timely fulfill or cause to be fulfilled all of the conditions expressed in the Contract Documents which are within the control of the Owner or which are the responsibility of the Owner to fulfill.

G. During the pendency of the Work and while the obligations of the Owner under the Contract Documents shall be in effect, the Owner shall cause to occur and to continue to be in effect and take such action as may be necessary to enforce those instruments, documents, certificates and events contemplated by the Contract Documents that are applicable to and the responsibility of the Owner.

H. The Owner shall assist and cooperate with the Contractor in accomplishing the construction of the Project in accordance with the Contract Documents and the Project Plans and Specifications, and will not knowingly violate any laws, ordinances, rules, regulations, orders, contracts, or agreements that are or will be applicable thereto or, to the extent permitted by law, enact or adopt any resolution, rule, regulation, or order, or approve or enter into any contract or agreement, including issuing any bonds, notes, or other forms of indebtedness, that will result in the Contract Documents or any part thereof, or any other instrument contemplated by and material to the timely and effective performance of a party's obligations hereunder, to be in violation thereof.

ARTICLE XIV
TERMINATION AND SUSPENSION

14.1 Termination for Cause by Owner. This Agreement may be terminated by Owner upon written notice to the Contractor should Contractor fail substantially to perform a material obligation in accordance with the terms of the Contract Documents through no fault of

Standard Form of Construction Agreement Revised 1-11-16

the Owner. In the event Owner terminates for cause and it is later determined by a court of competent jurisdiction that such termination for cause was not justified, then in such event such termination for cause shall automatically be converted to a termination without cause pursuant to Section 14.2.

A. Nonperformance. If the Contractor fails to timely perform any of his obligations under the Contract Documents, including any obligation the Contractor assumes to perform Work with his own forces, or if it persistently or repeatedly refuses or fails, except in case for which extension of time is provided, to supply enough properly skilled workmen or proper materials, or fails, without being excused, to maintain an established schedule (failure to maintain schedule shall be defined as any activity that falls thirty (30) days or more behind schedule) which has been adopted by the Construction Team, or it fails to make prompt payment to Subcontractors for materials or labor, or disregards laws, rules, ordinances, regulations, or orders of any public authority having jurisdiction, or otherwise is guilty of substantial violations of the Agreement the Owner may, after seven (7) days written notice, during which period the Contractor fails to perform such obligation, make good such deficiencies and perform such actions. The Contract Sum, or the actual Cost of the Project, whichever is less, shall be reduced by the cost to the Owner of making good such deficiencies, and the Contractor's compensation shall be reduced by an amount required to manage the making good of such deficiencies. Provided, however, nothing contained herein shall limit or preclude Owner from pursuing additional damages from Contractor as a result of its breach.

B. Insolvency. If the Contractor is adjudged bankrupt, or if it makes a general assignment for the benefit of its creditors, or if a receiver is appointed on account of its insolvency, then the Owner may, without prejudice to any other right or remedy, and after giving the Contractor and its surety, if any, fourteen (14) days written notice, and during which period the Contractor fails to cure the violation, terminate the Agreement. In such case, the Contractor shall not be entitled to receive any further payment. Owner shall be entitled to recover all costs and damages arising as a result of failure of Contractor to perform as provided in the Contract Documents, as well as reasonable termination expenses, and costs and damages incurred by the Owner may be deducted from any payments left owing the Contractor.

C. Illegality. Owner may terminate the Agreement if Contractor disregards laws or regulations of any public body having jurisdiction.

D. Rights of Owner. The Owner may, after giving Contractor (and the Surety, if there is one) seven (7) days written notice, terminate the services of Contractor for cause; exclude Contractor from the Project site and take possession of the Work and of all Contractor's tools, construction equipment and machinery at the Project site and use the same to the full extent they could be used (without liability to Contractor for trespass or conversion); incorporate in the Work all materials and equipment stored at the Project site or for which Owner has paid Contractor but which are stored elsewhere, and finish the Work as Owner may deem expedient. In such case, Contractor shall not be entitled to receive any further payment beyond an amount equal to the value of material and equipment not incorporated in the Work, but delivered and suitably stored, less the aggregate of payments previously made. If the direct and indirect costs of completing the Work exceed the unpaid balance of the Contract Sum, Contractor shall pay the difference to Owner. Such costs incurred by Owner shall be verified by Owner in writing; but in finishing the Work, Owner shall not be required to obtain the lowest quote for the Work performed. Contractor's obligations to pay the difference between such costs

Standard Form of Construction Agreement Revised 1-11-16

and such unpaid balance shall survive termination of the Agreement. In such event and notwithstanding any other provisions of the Contract Documents to the contrary, Owner shall be entitled to bring a direct action in the Circuit Court to recover such costs.

14.2 Termination without Cause by Owner. The Owner, through its County Administrator or designee, shall have the right to terminate the Agreement, in whole or in part, without cause upon sixty (60) calendar days written notice to the Contractor. In the event of such termination for convenience, the Owner shall compensate Contractor for payments due through the date of termination, and one subsequent payment to cover costs of Work performed through the date of termination, subject to the terms and conditions of Section 3.1. The Contractor shall not be entitled to any other further recovery against the Owner, including, but not limited to, anticipated fees or profit on Work not required to be performed, or consequential damages or costs resulting from such termination.

A. Release of Contractor. As a condition of Owner's termination rights provided for in this subsection, Contractor shall be released and discharged from all obligations arising by, through, or under the terms of the Contract Documents, and the Payment and Performance Bond shall be released. Owner shall assume and become responsible for the reasonable value of Work performed by Subcontractors prior to termination plus reasonable direct close-out costs, but in no event shall Subcontractors be entitled to unabsorbed overhead, anticipatory profits, or damages for early termination.

B. Waiver of Protest. Contractor hereby waives any right to protest the exercise by Owner of its rights under this Section that may apply under the Procurement Ordinance.

14.3 Suspension without Cause. Owner may, at any time and without cause, suspend the Work or any portion thereof for a period of not more than ninety (90) days by written notice to Contractor, which will fix the date on which Work will be resumed. Contractor shall be allowed an increase in the Contract Sum or an extension of the Contract Time, or both, directly attributable to any suspension if Contractor makes an approved claim therefor.

14.4 Termination Based Upon Abandonment, Casualty or Force Majeure. If, after the construction commencement date (i) Contractor abandons the Project (which for purposes of this paragraph shall mean the cessation of all construction and other activities relating to the Project, excluding those which are necessary to wind down or otherwise terminate all outstanding obligations with respect to the Project, and no recommencement of same within one hundred twenty (120) days following the date of cessation), or (ii) the Project is stopped for a period of thirty (30) consecutive days due to an instance of Force Majeure or the result of a casualty resulting in a loss that cannot be corrected or restored within one hundred twenty (120) days (excluding the time required to assess the damage and complete the steps contemplated under Section 12.2), the Owner shall have the right to terminate the Agreement and pay the Contractor its compensation earned or accrued to date.

14.5 Vacation of Project Site; Delivery of Documents. Upon termination by Owner pursuant to Section 14.2 or 14.4, Contractor shall withdraw its employees and its equipment, if any, from the Project Site on the effective date of the termination as specified in the notice of termination (which effective date shall not be less than two (2) working days after the date of delivery of the notice), regardless of any claim the Contractor may or may not have against the

Standard Form of Construction Agreement Revised 1-11-16

Owner. Upon termination, the Contractor shall deliver to the Owner all original papers, records, documents, drawings, models and other material set forth and described in the Contract Documents.

14.6 Termination by the Contractor. If, through no act or fault of Contractor, the Work is suspended for a period of more than ninety (90) consecutive days by Owner or under an order of court or other public authority, or Owner fails to act on any Application for Payment or fails to pay Contractor any sum finally determined to be due; then Contractor may, upon fourteen (14) days written notice to Owner terminate the Agreement and recover from Owner payment for all Work executed, any expense sustained plus reasonable termination expenses. In lieu of terminating the Agreement, if Owner has failed to act on any Application for Payment or Owner has failed to make any payment as aforesaid, Contractor may upon fourteen (14) days written notice to Owner stop the Work until payment of all amounts then due.

Exhibit A

Title(s) of Drawings

1. Canal Road Water Main Replacement

Exhibit B

Title(s) of Specifications

1. Canal Road Water Main Replacement

Exhibit C

Affidavit of No Conflict

COUNTY OF _____

BEFORE ME, the undersigned authority, this day personally appeared,

_____, a principal with full authority to bind

_____hereinafter the "Contractor ", who

being first duly sworn, deposes and says:

(a) is not currently engaged or will not become engaged in any obligations, undertakings or contracts that will require the Contractor to maintain an adversarial role against the County or that will impair or influence the advice, recommendations or quality of work provided to the County; and

(b) has provided full disclosure of all potentially conflicting contractual relationships and full disclosure of contractual relationships deemed to raise a question of conflict(s); and

(c) has provided full disclosure of prior work history and qualifications that may be deemed to raise possible question of conflict(s).

Affiant makes this affidavit for the purpose of inducing Manatee County, a political subdivision of the State of Florida, to enter into this Agreement for

_____

Signature

SUBSCRIBED to and sworn before me this _____ day of _____, 2014.

_____

Notary Public

My commission expires: _____

Personally Known _____or Produced Identification_____

Type of Identification Produced_____

Exhibit D

Contractor's Certificate(s) of Insurance

Exhibit E

Contractor's Payment and Performance Bond

MANATEE COUNTY GOVERNMENT
PUBLIC CONSTRUCTION BOND

Bond No. _____
(Enter bond number)

BY THIS BOND, We_____, located at _____, as
(Name of Contractor) (Address)

Principal and _____, a corporation, whose address is
(Name of Surety)

_____

are bound to Manatee County, a political subdivision of the State of Florida, herein called County, in the sum of $ _____, for payment of which we bind ourselves, our heirs, personal representatives, successors, and assigns, jointly and severally.

WHEREAS, the Contractor has entered into Contract No. 16-1035CD with the County for the project titled Canal Road Water Main Replacement, with conditions and provisions as are further described in the aforementioned Contract, which Contract is by reference made a part hereof for the purposes of explaining this bond.

THE CONDITION OF THIS BOND is that if Principal:

1.# Performs Contract No. 16-1035CD, between Principal and County for construction of

Canal Road Water Main Replacement,
(Title of Project)

the Contract being made a part of this bond by reference, at the times and in the manner prescribed in the Contract; and

2.# Promptly makes payments to all claimants, as defined in Section 255.05(1), Florida Statutes, supplying Principal with labor, materials, or supplies, used directly or indirectly by Principal in the prosecution of the Work provided for in the Contract; and

3.# Pays County all losses, damages, expenses, costs, and attorney's fees, including appellate proceedings, that County sustains because of a default by Principal under the Contract; and

4.# Performs the guarantee of all Work and materials furnished under the Contract for the time specified in the Contract, then this bond is void; otherwise it remains in full force.

Any action instituted by a claimant under this bond for payment must be in accordance with the notice and time limitation provisions in Section 255.05(2), Florida Statutes.

Any changes in or under the Contract documents and compliance or noncompliance with any formalities connected with the Contract or the changes does not affect Surety's obligation under this bond.

DATED ON _____.

CONTRACTOR AS PRINCIPAL	**SURETY**
_____	_____
Company Name	Company Name
_____	_____
Signature	Signature
_____	_____
Print Name & Title	Print Name & Title
(Corporate Seal)	*(Corporate Seal)*

AGENT or **BROKER**

_____
Company Name

_____
Address

_____

_____
Telephone

Licensed Florida Insurance Agent? ☐ **Yes** ☐ **No**

License #: _____

State of: _____

County of: _____

City of: _____

Exhibit F

Standard Forms

APPLICATION FOR PAYMENT

Request No.: ____ Project No.: _____
Purchase Order No.: _____
County Bid No.: _____
Consultant: _____

Project: _____
From: _____ To: _____

CONTRACT PAYMENT SUMMARY

Original Contract Amount:				$ -
Change Order(s):				$ -
Change order summary:				
Number	Date Approved	Additive	Deductive	
SUBTOTALS:		$ -	$ -	
Net change order subtotal (Additive less Deductive):				$ -
Current Contract Amount (CCA): (Original Amount + Change Order(s))				$ -
		Previous Status	Total WIP	
Value of the Work in Place (WIP)		$ -	$ -	
Value of Stored Materials		$ -	$ -	
Total Earned ($ and % of CCA)		$ -	$ -	
Retainage ($ and % of CCA)		$ -	$ -	
Net Earned (Total earned minus retainage)				$ -
TOTAL PREVIOUS PAYMENTS				$ -
AMOUNT DUE THIS PAYMENT (Net Earned minus Previous Payments)				$ -

CONTRACTOR'S AFFIDAVIT OF NOTICE

CERTIFICATE: The undersigned CONTRACTOR certifies that all items and amounts shown on this Application for Payment are on account of work performed, materials supplied and/or materials stored on site and paid for by Contractor in accordance with the Contract Documents with due consideration for previous Payment(s), if any, received by the Contractor from the County, and that the Amount Due this Payment shown is now due.

NOTARY:

State of Florida, County of _____

Sworn to (or affirmed) and subscribed before me
this _____ day of _____ by

_____
(Name of person giving notice)

_____
(Signature of Notary Public - State of Florida)
Print, Type or Stamp Commissioned Name of
Notary Public:

Personally Known ____ or Produced Identification ____
Type of Identification Produced: _____

CONTRACTOR:

_____
Name of person authorized to sign Affidavit of Notice

_____
TITLE

Contractor name, address and telephone no.:

_____
_____
_____
_____
_____

VERIFICATION, RECOMMENDATION, CONCURRENCES AND APPROVALS

	(Signatures)	(Date)
Quantities verified by:	_____	_____
Consultant/Engineer:	_____	_____
Project Management:	_____	_____
Department Head:	_____	_____
Payment approved by the Board of County Commissioners:	_____	_____
Attested to by the Clerk of Circuit Court:	_____	_____

CERTIFICATE OF SUBSTANTIAL COMPLETION (S.C.)	CHECK ONE:	
	Partial	Total
Project Title:	Date Submitted:	
Contractor Data: Name: Address: City/State/Zip:	Project No: S. C. Date (Proposed)	

If the "Partial" completion box above is checked, the following description applies to the work for which substantial completion is being sought. Otherwise, the work described in the Contract including approved changes, if any, is certified to be substantially complete:
(Description of the portion of work substantially completed):

(USE CONTINUATION SHEETS IF NECESSARY)

A tentative list of items to be completed or corrected is attached hereto. This list may not be all-inclusive, and the failure to include an item does not alter the Contractor's responsibility to complete all of the contract work in accordance with the Contract Documents. The items in the tentative list shall be completed or corrected by the Contractor within _____ days of substantial completion. The approved substantial completion date is: _____

Contractor Signature Date	Engineer's Approval Date
Printed Name and Title	Printed Name and Title

The Contractor shall be responsible for security, operation, safety, maintenance, HVAC, insurance and warranties in accordance with the Contract. The County will assume the responsibility for paying the cost of electrical power from midnight of the date of Engineer's approval as indicated above.

ATTACH THE INSPECTOR'S FINAL WALKTHROUGH LIST OF DEFICIENCIES.

FINAL RECONCILIATION, WARRANTY PERIOD DECLARATION AND CONTRACTOR'S AFFIDAVIT

Project Title:	Date Submitted:
Contractor Data: Name: Address: City/State/Zip:	Project No: Warranty (months):

This Final Reconciliation is for the work performed for Manatee County by the above named contractor, hereinafter called CONTRACTOR, pursuant to the contract dated _____ as amended, and acts as an addendum thereto.

It is agreed that all quantities and prices in the attached Final Pay Estimate No. _____ are correct and that the amount of $_____ including retainage is due to the CONTRACTOR, that no claims are outstanding as between the parties, and that the above stated sum represents the entirety of monies owed the CONTRACTOR.

It is further agreed that the warranty period for CONTRACTOR'S work pursuant to the Contract is from _____ to _____

As (title) _____ for CONTRACTOR, I have authority to bind said CONTRACTOR, and as such make this final reconciliation, declaration and affidavit for the purpose of inducing Manatee County to make final payment to CONTRACTOR for work done at/upon _____
under said contract:

CONTRACTOR has paid all social security and withholding taxes accrued in connection with the construction project.

CONTRACTOR has paid all workers' compensation and other insurance premiums incurred in connection with this construction project.

CONTRACTOR has paid for all required permits in connection with this construction project.

All laborers, material, men, suppliers, subcontractors and service professionals who worked for and/or supplied materials, equipment and/or services to the CONTRACTOR under this construction contract have been paid in full.

_____
(Affiant Signature)

NOTARY:
State of Florida, County of _____ , Sworn to (or affirmed) and subscribed before me this _____ day of _____ , ____, by _____ (person giving notice).

Signature of Notary Public - State of Florida: _____
Print, Type or Stamp Commissioned Name of Notary Public:

Personally Known ☐ or Produced Identification ☐
Type of Identification Produced _____

CONTRACT CHANGE ORDER

(For Adjustment Amounts Less Than $1,000,000.)

PROJECT:

Change Order No.:

Contract Amount:
(Present Value)

Project Number:

NO. OF ITEM	DESCRIPTION OF ITEM AND CHANGE	DECREASE	INCREASE
1	BY EXECUTION OF THIS CHANGE ORDER THE CONTRACTOR AGREES THAT ALL CLAIMS FOR ADDITIONAL CONTRACT TIME AND FEES FOR THE ITEMS IN THIS CHANGE ORDER HAVE BEEN SATISFIED.		
		TOTAL DECREASE:	**TOTAL INCREASE:**

Contractor: _____
Address: _____
City / State: _____

Contractor Signature: _____ Date _____

THE NET CHANGE OF
ADJUSTS THE CURRENT CONTRACT AMOUNT FROM
TO

____ CALENDAR DAYS ARE ADDED TO THE SCHEDULE WHICH CHANGES THE FINAL COMPLETION DATE TO MONTH, DAY,YEAR.

RECOMMENDATION, CONCURRENCES AND APPROVALS

	SIGNATURES	DATE
Consultant / Engineer	_____	_____
Project Manager:	_____	_____
Division Manager:	_____	_____
	Jeff Streitmatter III, P.E., Project Management Division Manager	
Manatee County Purchasing	_____	_____
	Melissa M. Wendel, CPPO, Purchasing Official	

Authority to execute this contract per Manatee County Code, Chapter 2-26, and per the delegation by the County Administrator effective 1/26/2009

JUSTIFICATION FOR CHANGE	Change Order No : Project Number:

1. NECESSITY FOR CHANGE:

2. Is change an alternate bid? (If yes, explain)

3. Does change substantially alter the physical size of the project? (If yes, explain)

4 Effect of this change on other "Prime" contractors?

5 Has the Surety and insurance company been notified, if applicable? CONTRACTOR RESPONSIBILITY