

- LEGEND
- LIMIT OF CONSTRUCTION
 - CENTERLINE OF SWALE
 - CENTERLINE OF TRAIL
 - CENTERLINE OF INVERTED CROWN
 - PROPOSED GRADE CONTOUR
 - PROJECT BOUNDARY
 - ▨ PROPOSED 12' WIDE BRIDGE
 - ▨ PROPOSED 12' WIDE PAVED TRAIL
 - ▨ PROPOSED 8' WIDE CONCRETE SIDEWALK (FUTURE)
 - ▨ PROPOSED 24' WIDE PAVED DRIVE
 - ▨ PROPOSED 12' SHELL TRAIL
 - ▨ PROPOSED SOD

NOTE: SEE SITE PLAN KEY SHEET (SHEET 11 OF 34) FOR SITE PLAN NOTES

APPROXIMATE MEAN HIGH
WATER LINE EL+1.28 NGVD29

SEE SHEET 12 OF 34
SEE SHEET 13 OF 34

SEE SHEET 13 OF 34
SEE SHEET 15 OF 34

POND 4
(5.7 AC)
LIMIT OF CONSTRUCTION

POND 3
(27.2 AC)

12' WIDE PAVED TRAIL

12' WIDE PAVED TRAIL

Jul 16, 2015 - 11:46:17 A:\042006\13150\131501\13150101\13150101.dwg User: jgibson

REV	DESCRIPTION	DATE	DESIGNED BY	CHECKED BY	DATE
4	REMOVE "FUTURE" FROM 24' WIDE PAVED DRIVE AND BRIDGE 2	7/16/15	AS/102871	RQS/89561	DESIGNED BY: RQS/89561 JULY 2015
3	REVISE TRAILS, ADD TEMP. LAND BRIDGES	3/31/15	AS/102871	RQS/89561	DRAWN BY: AS/102871 JULY 2015
2	REVISE UPLAND AND POND 3 CONTOURS	12/3/14	AS/102871	RQS/89561	CHECKED BY: AS/102871 JULY 2015
1	REVISE SOD AREAS PER MCPNRD	9/11/14	AS/102871	RQS/89561	CONTRACT ADMIN. BY: RQS/89561

Stantec
6000 Professional Parkway East, Orlando, FL 32803-6414
Phone: 407-907-8800 Fax: 407-907-4810
Certificate of Authorization 107013 - www.stantec.com

The Contractor shall verify and be responsible for all dimensions. DO NOT scale the drawing - any errors or omissions shall be reported to Stantec without delay. The copyright in all designs and drawings are the property of Stantec. Reproduction or use for any purpose other than that authorized by Stantec is prohibited.

CLIENT: MANATEE BOARD OF COUNTY COMMISSIONERS
PROJECT: ROBINSON PRESERVE EXPANSION PHASE II RESTORATION

DATE: JULY 2015 DRAWN BY: [Signature] SCALE: 1"=30'	TITLE: SITE PLAN	PROJECT NUMBER: 215510578	SHEET NUMBER: 13 OF 34
DESIGNER: [Signature] CHECKED BY: [Signature] DATE: [Signature]		PROJECT NUMBER: 215510578	

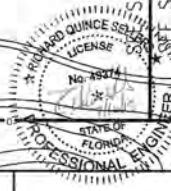

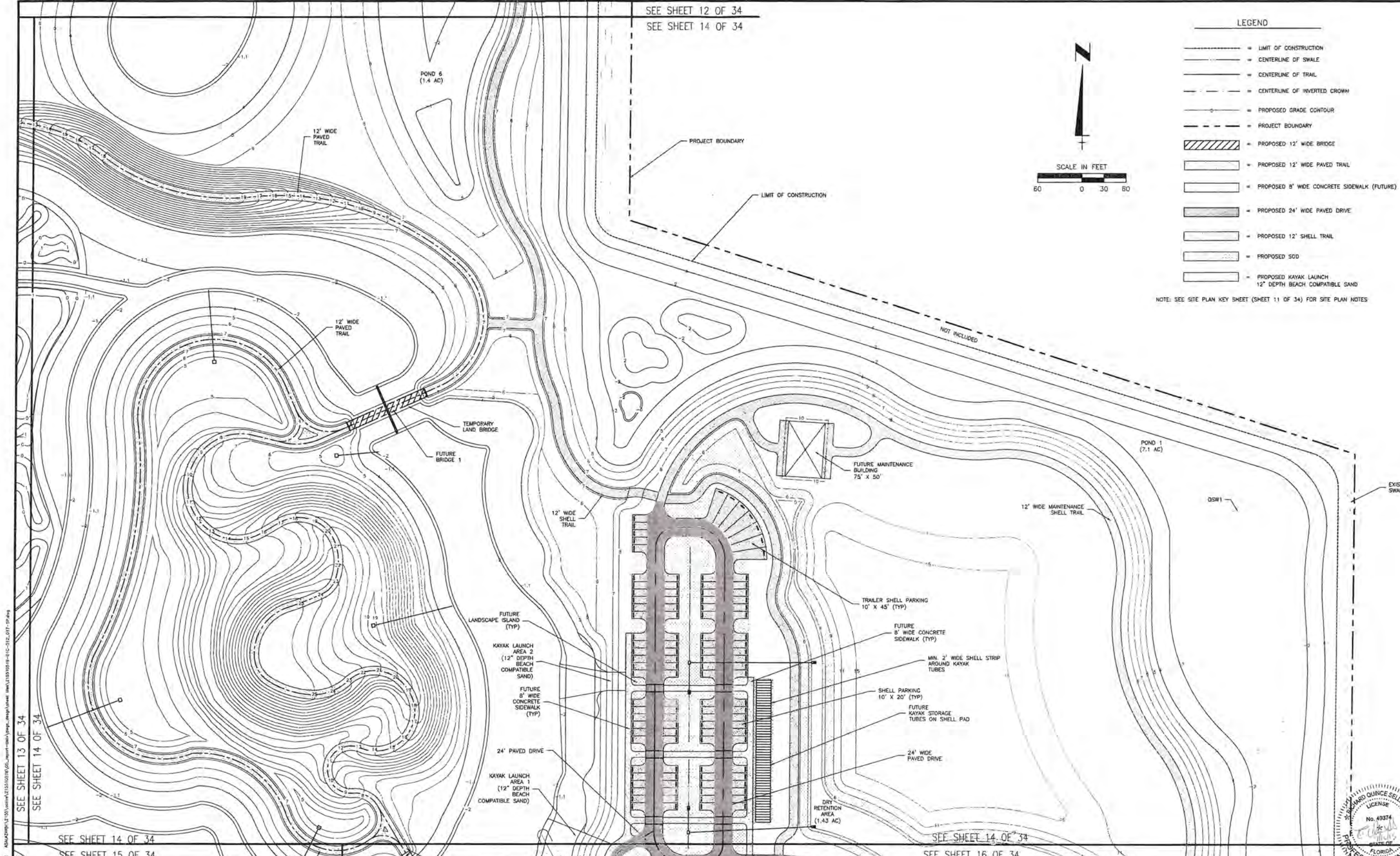

SEE SHEET 12 OF 34
SEE SHEET 14 OF 34

LEGEND

- LIMIT OF CONSTRUCTION
- CENTERLINE OF SWALE
- CENTERLINE OF TRAIL
- CENTERLINE OF INVERTED CROWN
- PROPOSED GRADE CONTOUR
- - - PROJECT BOUNDARY
- [Hatched Box] PROPOSED 12' WIDE BRIDGE
- [White Box] PROPOSED 12' WIDE PAVED TRAIL
- [White Box] PROPOSED 8' WIDE CONCRETE SIDEWALK (FUTURE)
- [Dark Grey Box] PROPOSED 24' WIDE PAVED DRIVE
- [Light Grey Box] PROPOSED 12' SHELL TRAIL
- [White Box] PROPOSED SOD
- [White Box] PROPOSED KAYAK LAUNCH
12" DEPTH BEACH COMPATIBLE SAND

SCALE IN FEET

60 0 30 60

NOTE: SEE SITE PLAN KEY SHEET (SHEET 11 OF 34) FOR SITE PLAN NOTES

SEE SHEET 13 OF 34
SEE SHEET 14 OF 34

SEE SHEET 14 OF 34
SEE SHEET 15 OF 34

SEE SHEET 14 OF 34
SEE SHEET 16 OF 34

5 REMOVE "FUTURE" FROM 24' WIDE PAVED DRIVE AND BRIDGE 2		7/16/15	AS/102871	RQS/89561	ACTIVITY	INITIALS/EMP. NO.	DATE	<div>Stantec 6000 Professional Parkway East, Sarasota, FL 34238-8114 Phone 941-567-4800 • Fax 941-567-4810 Certificate of Authorization #07013 • www.stantec.com <small>The Contractor shall verify and be responsible for all dimensions. DO NOT scale the drawing. Any errors or omissions shall be reported to Stantec without delay. The Copyright to all designs and drawings are the property of Stantec. Reproduction or use for any purpose other than that authorized by Stantec is prohibited.</small></div>	CLIENT:	MANATEE BOARD OF COUNTY COMMISSIONERS		TITLE:	SITE PLAN	
4 ADD KAYAK AREAS 1 & 2		6/23/15	AS/102871	RQS/89561	DESIGNED BY:	RQS/89561	JULY 2015		PROJECT:	ROBINSON PRESERVE EXPANSION		PHASE II RESTORATION		
3 REVISE TRAILS, ADD TEMP. LAND BRIDGES		3/31/15	AS/102871	RQS/89561	DRAWN BY:	AS/102871	JULY 2015							
2 REVISE UPLAND CONTOURS		12/3/14	AS/102871	RQS/89561	CHECKED BY:									
1 REVISE SOD AREAS PER MCPNRD		9/11/14	AS/102871	RQS/89561	CONTRACT ADMIN. BY:									
REV. NO.	REVISION	DATE	DRAWN BY / EMP. NO.	CHECKED BY / EMP. NO.	BY	APPROVED BY:					ORDERS/REFERENCE FILE NO.:	PROJECT NUMBER	SHEET NUMBER	
											215510519-01C	215510578	14	



4 REMOVE "FUTURE" FROM 24' WIDE PAVED DRIVE AND BRIDGE 2				7/16/15	AS/102871	RQS/89561	ACTIVITY	WTRLS/EMP. NO.	DATE
3 REVISE TRAILS, ADD TEMP. LAND BRIDGES				3/31/15	AS/102871	RQS/89561	DESIGNED BY:	RQS/89561	JULY 2015
2 REVISE UPLAND CONTOURS				12/3/14	AS/102871	RQS/89561	DRAWN BY:	AS/102871	JULY 2015
1 REVISE SOD AREAS PER MCPNRD				9/11/14	AS/102871	RQS/89561	CHECKED BY:		
							CONTRACT ADMIN. BY:		
							WM APPROVED BY:		

Stantec

6800 Professional Parkway East, Suite 100, St. Petersburg, FL 34710-9414

Phone: 561-987-6800 • Fax: 561-987-6810

Website: www.stantec.com

THE CONTRACTOR SHALL VERIFY AND BE RESPONSIBLE FOR ALL DIMENSIONS. DO NOT SCALE THE DRAWING. ANY ERRORS OR OMISSIONS SHALL BE REPORTED TO STANTEC WITHOUT DELAY. THE COPYRIGHT IN ALL DESIGNS AND DRAWINGS ARE THE PROPERTY OF STANTEC. REPRODUCTION OR USE FOR ANY PURPOSE OTHER THAN THAT AUTHORIZED BY STANTEC IS PROHIBITED.

CLIENT: MANATEE BOARD OF COUNTY COMMISSIONERS

PROJECT: ROBINSON PRESERVE EXPANSION PHASE II RESTORATION

DATE: JULY 2015

HORIZONTAL SCALE: 1" = 40'

VERTICAL SCALE: 1" = 4'

SECTION: 24

TWP: 34S

RANGE: 16E

CROSS REFERENCE FILE NO.: 215510519-01C

PROJECT NUMBER: 215510578

SHEET NUMBER: 15

OF 34

TITLE: SITE PLAN

R. QUINCE GELLERS, P.E.

FLORIDA LICENSE NO. 48324

PROFESSIONAL ENGINEER

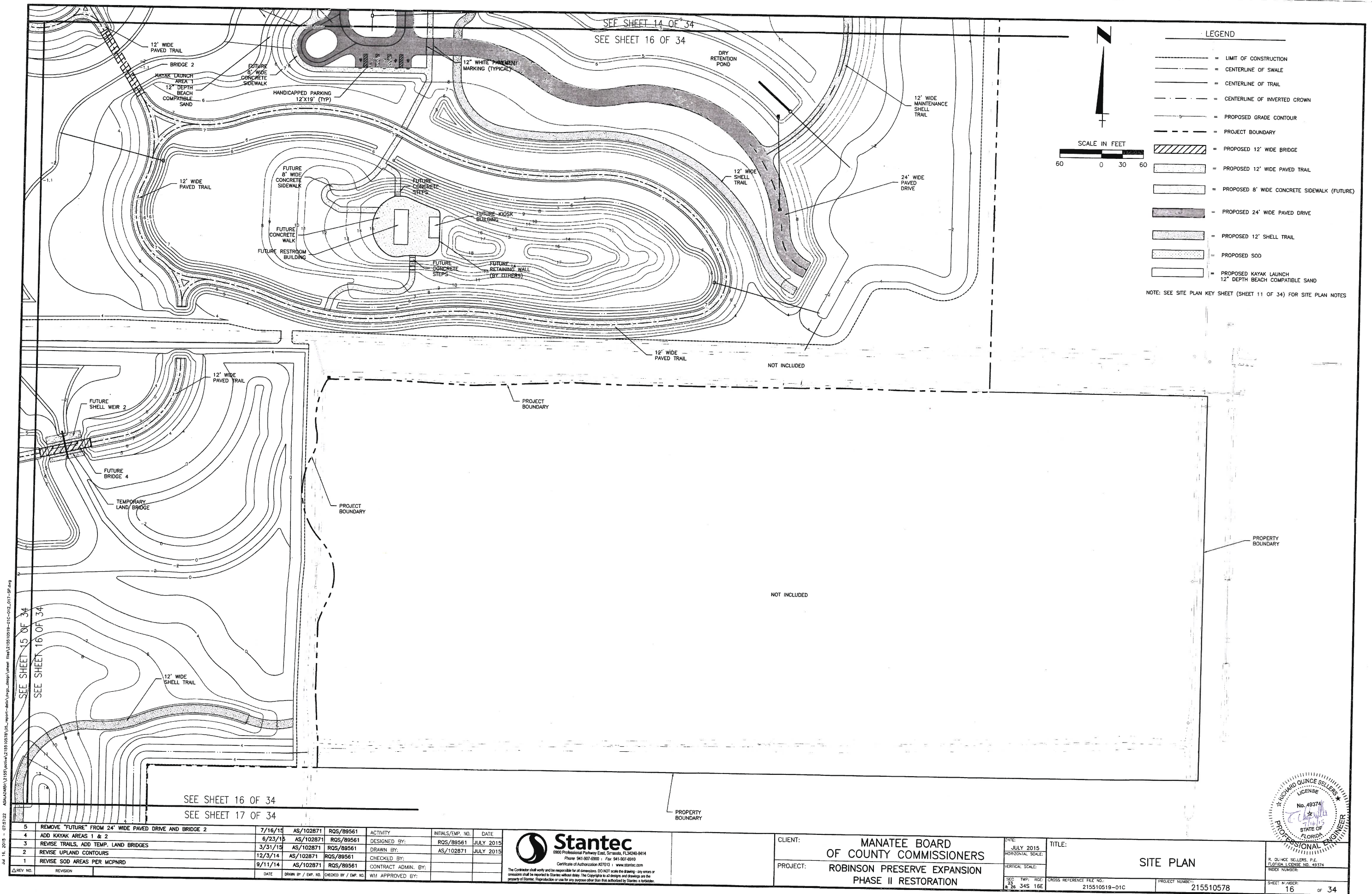

SEE SHEET 16 OF 34

SEE SHEET 17 OF 34

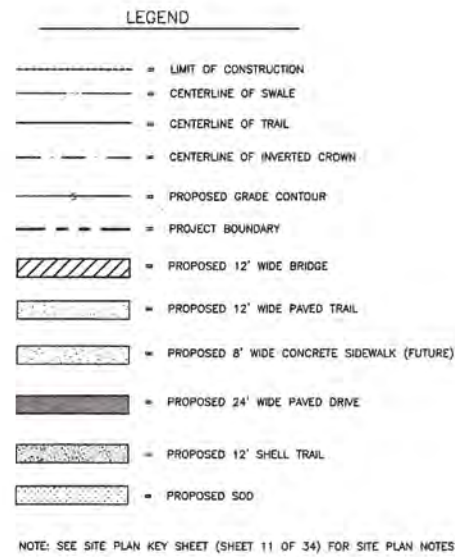

12' WIDE
SHELL TRAIL

12' WIDE
SHELL TRAIL

PROJECT
BOUNDARY

PROJECT
BOUNDARY

LIMIT OF CONSTRUCTION

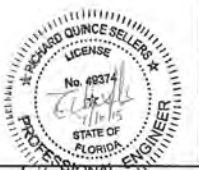

4		REMOVE "FUTURE" FROM 24' WIDE PAVED DRIVE AND BRIDGE 2	7/16/15	AS/102871	RQS/89561	DESIGNED BY:	RQS/89561	JULY 2015
3		REVISE TRAILS, ADJ TEMP. LAND BRIDGES	3/26/15	AS/102871	RQS/89561	DRAWN BY:	AS/102871	JULY 2015
2		REVISE UPLAND CONTOURS	12/3/14	AS/102871	RQS/89561	CHECKED BY:		
1		REVISE SOD AREAS PER MCPNRD	9/11/14	AS/102871	RQS/89561	CONTRACT ADMIN. BY:		
Δ REV NO.		REVISION	DATE	DESIGNED BY	CHECKED BY	DATE		

Stantec
9900 Professional Parkway East, Saratoga, FL 32459-9414
Phone 941-867-4800 • Fax 941-867-4910
Certificate of Authorization #C27613 • www.stantec.com

The Contractor shall verify and be responsible for all dimensions. DO NOT scan the drawing; any errors or omissions that have appeared in Stantec-related data. The Copyright in all designs and drawings are the property of Stantec. Reproduction or use for any purpose other than that authorized by Stantec is prohibited.

CLIENT:	MANATEE BOARD OF COUNTY COMMISSIONERS		
PROJECT:	ROBINSON PRESERVE EXPANSION PHASE II RESTORATION		

DATE: JULY 2015

TITLE: SITE PLAN

SHEET: 17 OF 34

CROSS REFERENCE FILE NO.: 215510519-01C

PROJECT NUMBER: 215510578

SHEET NUMBER: 17 OF 34