

GENERAL NOTES

1. THESE PLANS ARE SILENTLY TO ASSIST THE CONTRACTOR IN ASSESSING THE NATURE AND EXTENT OF THE EXISTING CONDITIONS WHICH MAY BE ENCOUNTERED DURING THE COURSE OF THE WORK. CONTRACTORS ARE DIRECTED, TO CONDUCT WHATEVER INVESTIGATION THEY DEEM NECESSARY, PRIOR TO BIDDING, TO DETERMINE THE ACTUAL CONDITIONS THAT WILL BE ENCOUNTERED.
2. LOCATIONS, ELEVATIONS AND DIMENSIONS OF EXISTING UTILITIES, STRUCTURES, AND OTHER FEATURES ARE SHOWN BASED ON THE BEST INFORMATION AVAILABLE AT THE TIME OF PREPARATION OF THESE PLANS BUT DO NOT PURPORT TO BE ABSOLUTELY CORRECT. THE CONTRACTOR SHALL VERIFY, PRIOR TO CONSTRUCTION, THE LOCATIONS, ELEVATIONS, AND DIMENSIONS OF ALL EXISTING UTILITIES, STRUCTURES, AND OTHER FEATURES (WHETHER OR NOT SHOWN ON THE PLANS) AFFECTING HIS WORK.
3. THE CONTRACTOR SHALL REVIEW AND VERIFY ALL DIMENSIONS ON THE PLANS AND REVIEW ALL FIELD CONDITIONS THAT MAY AFFECT CONSTRUCTION. SHOULD DISCREPANCIES OCCUR, THE CONTRACTOR SHALL NOTIFY THE ENGINEER TO OBTAIN WRITTEN CLARIFICATION BEFORE COMMENCING WITH CONSTRUCTION.
4. THE CONTRACTOR SHALL PROTECT ALL EXISTING STRUCTURES, STORM DRAINS, SEWERS, UTILITIES, AND OTHER FACILITIES IN THE CONSTRUCTION AREA. THE CONTRACTOR SHALL REPAIR ANY DAMAGES DUE TO HIS CONSTRUCTION ACTIVITIES AT NO ADDITIONAL COST TO THE OWNER.
5. WHERE IT IS NECESSARY TO DEFLECT PIPE EITHER HORIZONTALLY OR VERTICALLY, PIPE JOINT DEFLECTION SHALL NOT EXCEED 75% OF THE MANUFACTURERS' MAXIMUM RECOMMENDED DEFLECTION.
6. THE CONTRACTOR SHALL BE RESPONSIBLE FOR THE MAINTENANCE OF THE EXISTING DRAINAGE SYSTEM WITHIN THE LIMITS OF THE PROJECT AREA FOR THE DURATION OF THE PROJECT.
7. THE CONTRACTOR SHALL PROVIDE CERTIFIED RECORD DRAWINGS AS OUTLINED IN THE SPECIFICATIONS. RED-LINE DRAWINGS SHALL BE CURRENT WITH EACH PAY APPLICATION SUBMITTED AND WILL BE CHECKED AS PART OF THE PAY APPLICATION REVIEW PROCESS. PAYMENT WILL NOT BE MADE TO CONTRACTOR WITHOUT APPROVED RED-LINE DRAWINGS.
8. FIELD CONDITIONS MAY NECESSITATE ALIGNMENT AND GRADE DEVIATION OF THE PROPOSED PIPELINES TO AVOID CONFLICTS. NO ADDITIONAL PAYMENT SHALL BE MADE WITHOUT PRIOR APPROVAL OF THE OWNER AND THE OWNER'S ENGINEER.
9. THE CONTRACTOR SHALL INCLUDE IN HIS BID; BY-PASS PUMPING FACILITIES, PUMPS, FITTINGS, LABOR, ETC, AS NECESSARY, BASED ON METHOD AND SEQUENCE OF CONSTRUCTION TO COMPLETE ALL WORK WHILE MAINTAINING THE EXISTING OPERATIONS OF MARS AT ALL TIMES.
10. ALL PROPOSED WORK SHALL BE COORDINATED WITH MANATEE COUNTY UTILITIES DEPARTMENT AT LEAST TWO WEEKS IN ADVANCE OF PROPOSED CONSTRUCTION.
11. THE CONTRACTOR SHALL FURNISH SHOP DRAWINGS TO THE ENGINEER FOR APPROVAL OF ALL PIPE CONNECTIONS, TRANSITIONS, AND SPECIALS PRIOR TO FABRICATION OR DELIVERY TO THE JOB SITE.
12. CONNECTIONS TO EXISTING FACILITIES SHALL BE ACCOMPLISHED IN A NEAT WORKMANLIKE MANNER. WHEN FIELD CONDITIONS INDICATE ANY VARIANCE FROM DETAILED METHODS, THE CONTRACTOR SHALL PROVIDE COMPREHENSIVE AND DETAILED DRAWINGS FOR OWNER REVIEW AND APPROVAL PRIOR TO MAKING THE CONNECTIONS.
13. UNLESS OTHERWISE INDICATED OR APPROVED, ALL BELOW GROUND DUCTILE IRON PIPE SHALL HAVE PUSH-ON OR MECHANICAL JOINTS, AND ALL ABOVE GROUND DUCTILE IRON PIPE SHALL HAVE FLANGED JOINTS. ALL JOINTS SHALL BE FULLY RESTRAINED.
14. ALL PIPELINES SHALL HAVE A MINIMUM COVER OF 36" BELOW EXISTING GRADE UNLESS OTHERWISE NOTED OR DIRECTED.
15. WATER SHALL NOT BE PERMITTED IN EXCAVATIONS AND TRENCHES DURING CONSTRUCTION. DEWATERING IS REQUIRED TO A MINIMUM OF 18" BELOW BOTTOM OF EXCAVATION.
16. THE CONTRACTOR SHALL NOT ALLOW ANY DISCHARGE OF RECLAIMED WATER TO LANDS AND/OR ADJACENT WATER BODIES OR STORM DRAINS. ANY LEAKAGE MUST BE CONTAINED AND TRANSFERRED BY THE CONTRACTOR.
17. ALL BELOW-GRADE FITTINGS SHALL BE MECHANICAL JOINT DUCTILE IRON FOR ALL PIPE 4-INCHES AND GREATER IN DIAMETER.
18. ALL EXPOSED PIPING SHALL BE PAINTED WITH DESIGNATED COLORS ASSOCIATED WITH THEIR USAGE AS PROVIDED IN THE SPECIFICATIONS.
19. ALL NEW PIPELINES SHALL BE FLUSHED, PRESSURE TESTED, AND APPROVED PRIOR TO TIE-INS TO EXISTING FACILITIES. THE CONTRACTOR WILL BE ALLOWED TO USE TEMPORARY PLUGS FOR PRESSURE TESTING.
20. ALL CONCRETE THRUST BLOCKS INSTALLED FOR TESTING PURPOSES AND NOT REQUIRED FOR THE PIPELINE SHALL BE REMOVED AND DISPOSED OF BY THE CONTRACTOR PRIOR TO FINAL ACCEPTANCE.
21. CONTRACTOR SHALL MAINTAIN A CLEAR PATH FOR ALL SURFACE WATER DRAINAGE STRUCTURES AND DITCHES DURING ALL PHASES OF CONSTRUCTION. THE CONTRACTOR SHALL BE REQUIRED TO INSTALL ALL EROSION, SEDIMENT AND TURBIDITY CONTROL MEASURES PRIOR TO CONSTRUCTION OF ANY COMPONENTS ASSOCIATED WITH THE PROJECT. SEDIMENT CONTROL INCLUDES SILT DAMS, TRAPS, EROSION PROTECTION, AND ANY OTHER APPURTENANCES NEEDED BUT NOT NECESSARILY SHOWN ON THESE DRAWINGS.
22. CONTRACTOR SHALL PROVIDE PROTECTIVE MATTING, FUEL CONTAINMENT AND ALL OTHER MATERIALS, EQUIPMENT AND LABOR TO PROTECT THE STAGING AREA DURING CONSTRUCTION.
23. CONTRACTOR SHALL, PRIOR TO BEGINNING CONSTRUCTION, SUBMIT A "FUELING SPILL PREVENTION PLAN" THAT SHALL CLEARLY INDICATE HOW FUEL SPILLS WILL BE PREVENTED WHEN FUELING BOTH WITHIN AND OUTSIDE OF THE STAGING AREA.
24. CONTRACTOR SHALL SUBMIT A DEWATERING PLAN FOR APPROVAL PRIOR TO BEGINNING CONSTRUCTION. DEWATERING SHALL BE CONDUCTED IN ACCORDANCE WITH THE BMPs IDENTIFIED IN CHAPTER 4, 4.40 "DEWATERING" OF "THE FLORIDA STORMWATER EROSION AND SEDIMENTATION CONTROL INSPECTOR'S MANUAL".

25. CONTRACTOR SHALL COORDINATE THE WORK SUCH THAT THE PLANTS SHALL STAY IN OPERATION AT ALL TIMES.
26. LINE INACTIVATIONS SHALL BE CONDUCTED AT OFF PEAK TIMES AS DICTATED BY PLANT OPERATIONS STAFF.
27. CONTRACTOR SHALL EMPLOY A PROFESSIONAL SURVEYOR, LICENSED IN THE STATE OF FLORIDA TO PERFORM CONSTRUCTION STAKING IN ACCORDANCE WITH RULE 61G17-6.004(3) OF THE FLORIDA ADMINISTRATIVE CODE.
28. ALL WORK, EQUIPMENT AND MATERIALS SHALL MEET OR EXCEED CURRENT MANATEE COUNTY STANDARDS UNLESS OTHERWISE NOTED HEREIN OR IN TECHNICAL SPECIFICATIONS.

RESTORATION AND MISCELLANEOUS NOTES

1. THE CONTRACTOR SHALL PROVIDE AN ASPHALT PATCH FOR TRENCH AREAS CONSTRUCTED IN EXISTING ROADWAYS. ADJUST ALL CASTINGS TO MATCH NEW PAVEMENT SURFACE.
2. THE CONTRACTOR SHALL REPLACE ALL EXISTING PAVING, STABILIZED EARTH, CURBS, SIDEWALKS, FENCES, LANDSCAPING AND OTHER IMPROVEMENTS WITH THE SAME OR BETTER TYPE OF MATERIAL THAT WAS REMOVED DURING CONSTRUCTION OR AS DIRECTED BY THE ENGINEER.
3. ALL RESTORATION WORK PERFORMED THROUGHOUT THE PROJECT SHALL CONFORM TO EXISTING LINES AND GRADES UNLESS OTHERWISE NOTED.
4. ALL EXISTING FENCES DISTURBED DURING CONSTRUCTION SHALL BE REPLACED AND REINSTALLED BY THE CONTRACTOR AT NO ADDITIONAL COST TO THE OWNER UNLESS SHOWN TO BE REMOVED ON CONSTRUCTION PLANS.
5. LIMITS OF PROPOSED ROADWAY OVERLAY SHOWN ARE APPROXIMATE. CONTRACTOR SHALL OVERLAY ALL DISTURBED AREAS OF ACCESS ROAD AS PART OF THIS PROJECT.
6. CONTRACTOR SHALL RESTORE ALL IRRIGATION SYSTEM COMPONENTS TO PRE-CONSTRUCTION CONDITIONS.
7. THE CONTRACTOR SHALL RAISE EXISTING MANHOLE FRAMES AND COVERS TO MATCH FINAL GRADE.
8. CONTRACTOR SHALL RESTORE GRADE TO PRECONSTRUCTION ELEVATIONS UNLESS OTHERWISE NOTED.

DRAWING INDEX

Sheet Number	Sheet Title
--	COVER
G1	SITE LOCATION MAP
G2	GENERAL NOTES AND DRAWING INDEX
G3	LEGENDS AND ABBREVIATIONS
D1	63RD AVE. BOOSTER PUMP STATION DEMOLITION PLAN
D2	RYE ROAD BOOSTER PUMP STATION DEMOLITION PLAN
D3	SPENCER PARRISH BOOSTER PUMP STATION DEMOLITION PLAN
D4	NWRF, SEWRF AND MISCELLANEOUS DEMOLITION DETAILS
D5	SWWRF METER ASSEMBLY DEMOLITION
C1	63RD AVE. BOOSTER PUMP STATION SITE PLAN
C2	RYE ROAD BOOSTER PUMP STATION SITE PLAN
C3	SPENCER PARRISH BOOSTER PUMP STATION SITE PLAN
C4	REMOTE SITE LOCATIONS 1
C5	REMOTE SITE LOCATIONS 2
C6	REMOTE SITE LOCATIONS 3
C7	BUFFALO CREEK SITE PLAN
C8	DETAILS 1
C9	DETAILS 2
C10	DETAILS 3
C11	PLANT WATER BOOSTER PUMP STATION SITE PLANS
M1	63RD AVE. BOOSTER PUMP STATION MECHANICAL DETAILS
M2	RYE ROAD BOOSTER PUMP STATION MECHANICAL DETAILS
M3	SPENCER PARRISH BOOSTER PUMP STATION MECHANICAL DETAILS
M4	SWWRF AND NWRF WATER BOOSTER PUMP STATION PLANS AND SECTIONS
M5	SEWRF WATER BOOSTER PUMP STATION PLAN AND SECTIONS
M6	MANATEE FRUIT AND FARM METERS
M7	McCLURE EAST -- WEST METERS
S1	STRUCTURAL NOTES AND DETAILS
S2	PLANT WATER BOOSTER PUMP STATION STRUCTURAL PLANS
I1	MCMRS SCADA UPGRADES
I2	MCMRS PUMP STATION MODIFICATIONS
I3	MCMRS MONITORING NODE DETAIL
I4	SEWRF MAINTENANCE FACILITY -- SCADA ROOM 104
I5	INSTRUMENTATION DETAILS
I6	PROCESS AND INSTRUMENTATION GENERAL NOTES, LEGEND AND ABBREV
I7	P&ID SEWRF PLANT WATER BOOSTER PUMP STATION
I8	P&ID SWWRF PLANT WATER BOOSTER PUMP STATION
I9	P&ID NWRF PLANT WATER BOOSTER PS
I10	NWRF NETWORK DIAGRAM
I11	SWWRF NETWORK DIAGRAM
I12	NWRF SP-12 CONTROL PANEL DETAILS
E0	LEGEND & ABBREVIATIONS
E1	63RD AVE. ELECTRICAL PLAN
E2	RYE ROAD ELECTRICAL PLAN
E3	SPENCER PARRISH ROAD ELECTRICAL PLAN
E4	SEWRF & NWRF ELECTRICAL SITE PLANS AND ELECTRICAL ROOM PLANS
E5	SWWRF ELECTRICAL SITE PLAN AND ELECTRICAL ROOM PLAN
E6	BOOSTER PUMP STATIONS ELECTRICAL PLANS
E7	BUFFALO CREEK FLOW METER

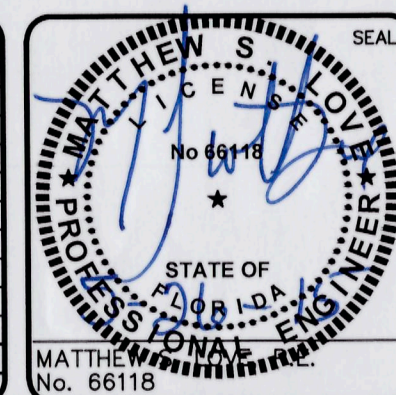
[illegible]

MCKIM & CREED
1365 Hamlet Avenue
Clearwater, FL 33756
Phone: (727)442-7196, Fax: (727)461-3827
Ca. Lic. No. 29588
www.mckimcreed.com

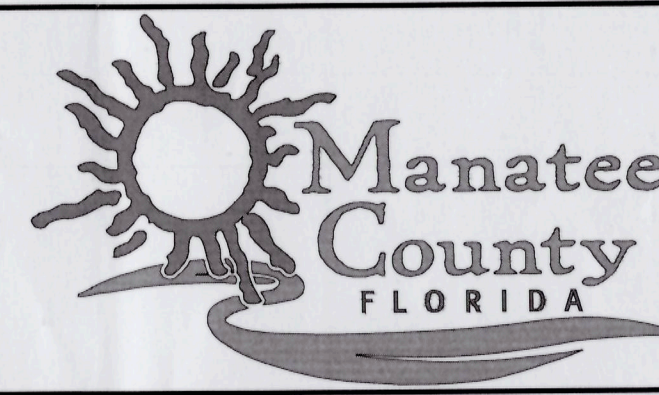

MANATEE AGRICULTURAL REUSE SYSTEM—MANAGEMENT IMPROVEMENTS

GENERAL NOTES AND DRAWING INDEX

DATE:	MARCH 2015
MCE PROJ. #	1024-0164
DRAWN	QES
DESIGNED	MSL
CHECKED	DCW
PROJ. MGR.	MSL

SCALE
HORIZONTAL:
VERTICAL:

M&C FILE NUMBER

DRAWING NUMBER

G2

STATUS: ISSUED FOR BID

REVISION



(4) 3/4" Ø SS316 THREADED ROD ADHESIVE ANCHOR WITH -
HILTI HIT RE500-SD EPOXY ADHESIVE AND 4" EMBED.
(MAINTAIN 4" MIN CONC. EDGE DISTANCE)

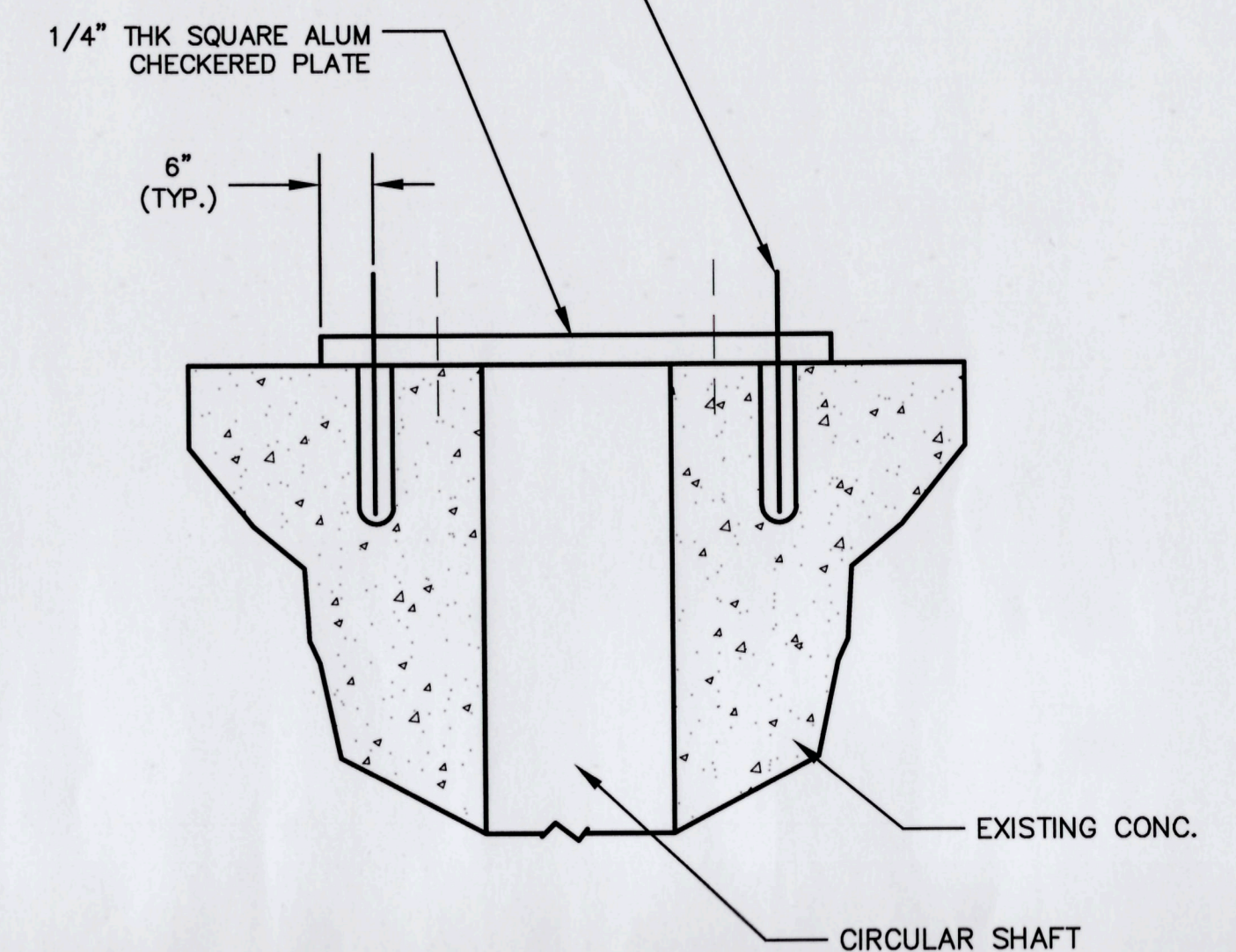

REMOVE CONCRETE PIPE SUPPORTS TO GRADE

BOLT DOWN PUMP OPENINGS WITH AL PLATE SEE SHAFT COVER MOUNTING DETAIL THIS SHEET) TYP x 7

REMOVE PIPING AND COVER OPENING WITH AL PLATE

CUT REBAR FLUSH GRADE

REMOVE ALL TEMPORARY PIPE SUPPORTS AND INSTALL NEW CONCRETE PIPE SUPPORTS SEE DETAIL C9



TO BE REMOVED

TO BE REMOVED

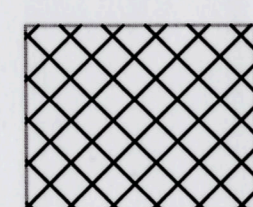

TO BE RELOCATED / ROTATED

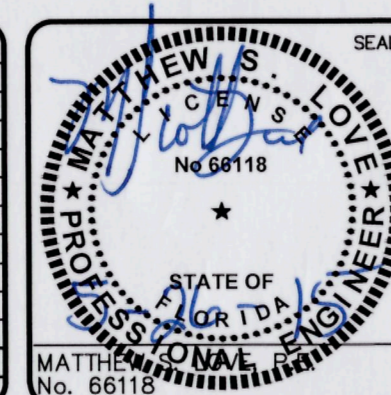
[illegible]

MCKIM & CREED
1365 Hamlet Avenue
Clearwater, FL 33756
Phone: (727)442-7196, Fax: (727)461-3827
Ca. Lic. No. 29588
www.mckimcreed.com



MANATEE AGRICULTURAL REUSE SYSTEM—MANAGEMENT IMPROVEMENTS

SWWRF METER ASSEMBLY DEMOLITION

DATE:	MARCH 2015
MCE PROJ. #	1024-0164
DRAWN	QES
DESIGNED	MSL
CHECKED	DCW
PROJ. MGR.	MSL

STATUS: ISSUED FOR BID

SCALE
HORIZONTAL:
VERTICAL:

M&C FILE NUMBER

DRAWING NUMBER

D5

EMSION

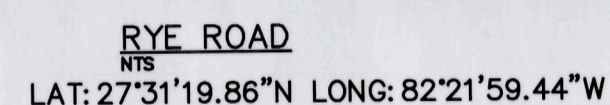
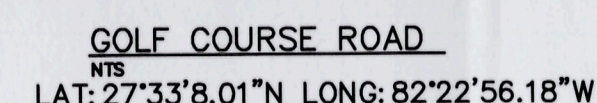

- REMOTE SITE NOTES:
1. TRIM TREES AND BRUSH AS NECESSARY TO PERFORM WORK.
2. CONTRACTOR TO COORDINATE WITH ENGINEER AND OWNER ON THE LOCATION OF THE EQUIPMENT PAD. THE OWNER HAS PERMISSION FOR WORK WITHIN THE SILT FENCE LIMITS SHOWN FROM THE PROPERTY OWNERS. THE COUNTY WILL BE RESPONSIBLE FOR ARRANGING ACCESS TO THE SITE WITH THE PROPERTY OWNER.
3. THE CONTRACTOR MUST TAKE CARE TO PRESERVE AND PROTECT PRIVATE PROPERTY AND EXISTING UTILITY INSTALLATIONS.
4. THE CONTRACTOR MUST TAKE CARE TO PRESERVE AND PROTECT PRIVATE PROPERTY ADJACENT TO WORK SITE AND EXISTING INFRASTRUCTURE.
5. THE SITE MUST BE RESTORED TO ORIGINAL CONDITION OR BETTER UPON COMPLETION OF WORK. REPAIR OR REPLACEMENT DUE TO DAMAGE TO PRIVATE PROPERTY OR EXISTING INFRASTRUCTURE WILL BE THE SOLE RESPONSIBILITY OF THE CONTRACTOR.
6. SOIL EROSION AND SEDIMENT CONTROL MEASURES SHALL BE USED AND IN PLACE PRIOR TO START OF CONSTRUCTION. CONTRACTOR SHALL FOLLOW BEST MANAGEMENT PRACTICES THROUGHOUT CONSTRUCTION.
7. SEE SHEET 11 AND C6 FOR ITEMS TO BE MONITORED AT EACH LOCATION.
8. THE EXISTING RCW MAIN LOCATION IS APPROXIMATE USING BEST INFORMATION AVAILABLE. CONTRACTOR TO LOCATE PIPE PRIOR TO CONSTRUCTION.

LOCATION	UPGRADE FLOW METER (SEE SPECIFICATIONS)	INSTALL PRESSURE MONITORING (SEE I5)	INSTALL NEW SOLAR RTU AND ANTENNA TOWER (SEE I5)	CONNECT TO AND UPGRADE EXISTING RTU (SEE SPECIFICATIONS)	INSTALL PRESSURE SUSTAINING VALVE (SEE M5)	INSTALL GRAVEL BASE & SUPPORTS (SEE M6)	REFURBISH FLOW METER ASSEMBLY SEE (M5 OR M6)
MANATEE FRUIT BOLLETTIERI	X		X		X		X
MANATEE FRUIT 66TH STREET	X		X				X
MANATEE FRUIT 53RD & 51 STREET	X		X				X
MANATEE FRUIT CORTEZ & 71ST STREET	X		X				X
MANATEE FRUIT CORTEZ & 75TH STREET	X		X				X
MANATEE FRUIT CORTEZ AND 82ND STREET	X		X		X		X
McCLURE WEST	X		X			X	X
McCLURE EAST	X	X	X			X	X
LIFT STATION 237		X		X			
LIFT STATION 147		X		X			
LIFT STATION 440		X		X			
GOLF COURSE ROAD		X	X				
RYE ROAD		X	X				
BUFFALO CREEK	X			X			X
ADDITIONAL PRESSURE SITE**		X	X				

*TABLE OF FOR REFERENCE ONLY. DETAILS OF IMPROVEMENTS AT EACH SITE ARE CONTAINED IN SPECIFICATIONS.

** LOCATION TO BE DETERMINED DURING CONSTRUCTION.

REMOTE SITE IMPROVEMENTS MATRIX*

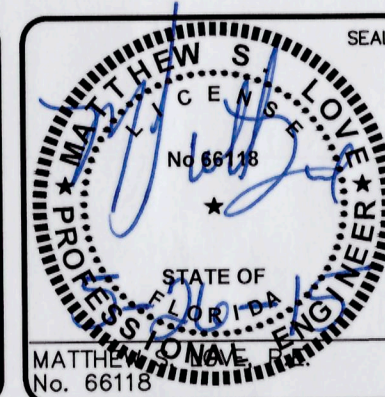
[illegible]

MCKIM & CREED

1365 Hamlet Avenue
Clearwater, FL 33756
Phone: (727)442-7196, Fax: (727)461-3827
Ca. Lic. No. 29588
www.mckimcreed.com

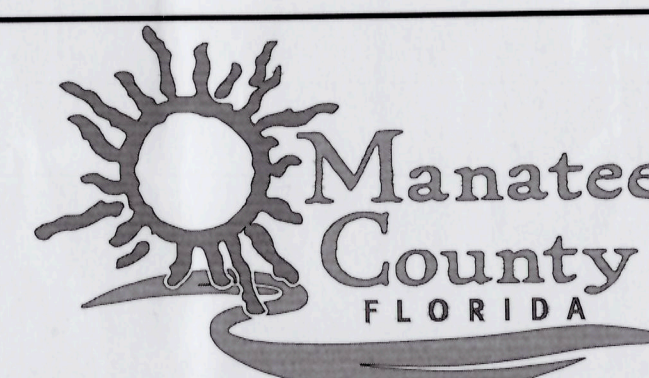

MANATEE AGRICULTURAL REUSE SYSTEM—MANAGEMENT IMPROVEMENTS

REMOTE SITE LOCATIONS 3

DATE:	MARCH 201
MCE PROJ. #	1024-016
DRAWN	QE
DESIGNED	MS
CHECKED	DC
PROJ. MGR.	MS

STATUS: ISSUED FOR BID

SCALE
HORIZONTAL
AS SHOWN
VERTICAL:

M&C FILE NUMBER

DRAWING NUMBER

C6

REVISI

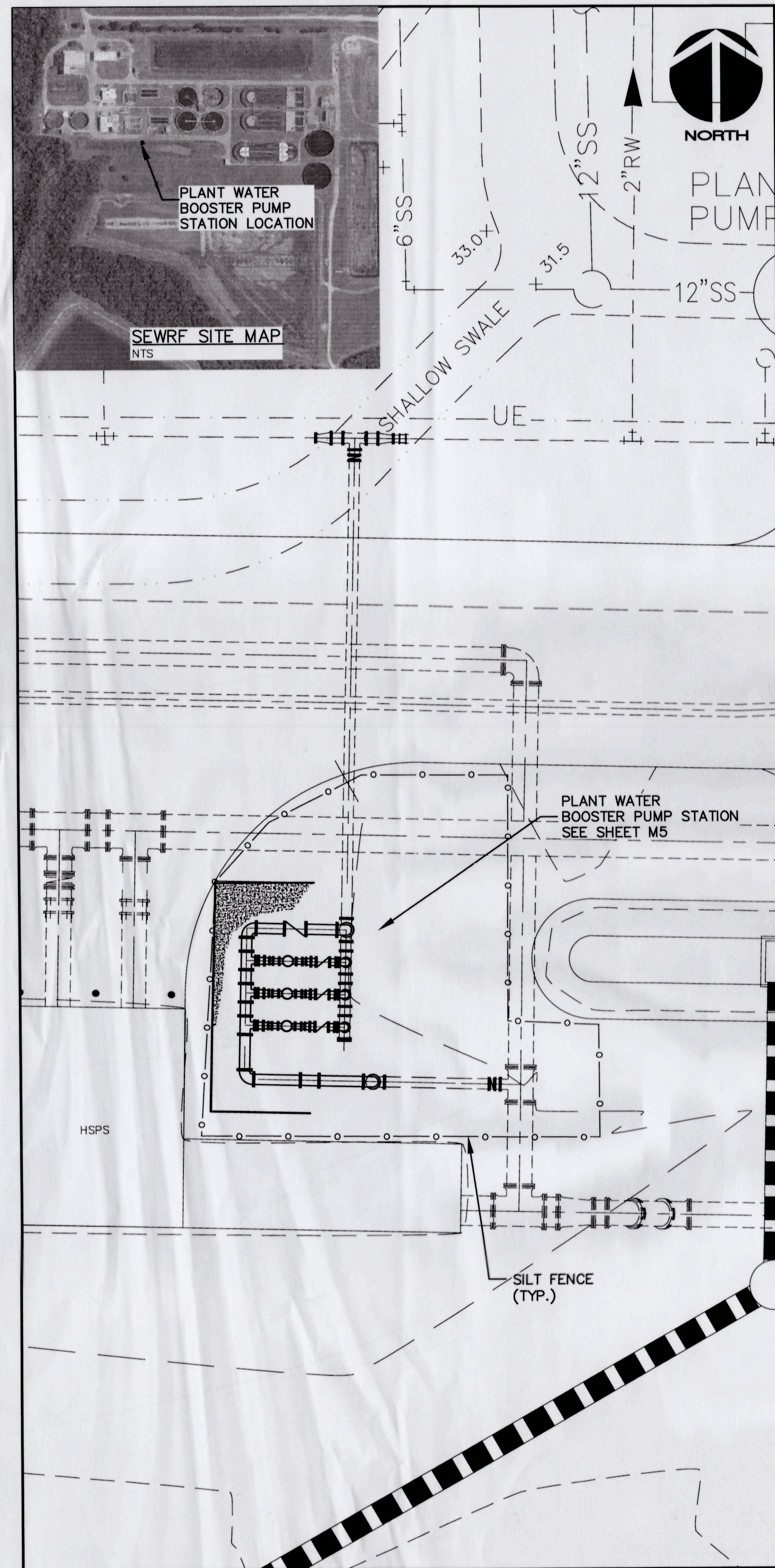

SEWRF PLANT WATER BOOSTER PUMP STATION
1" = 10'

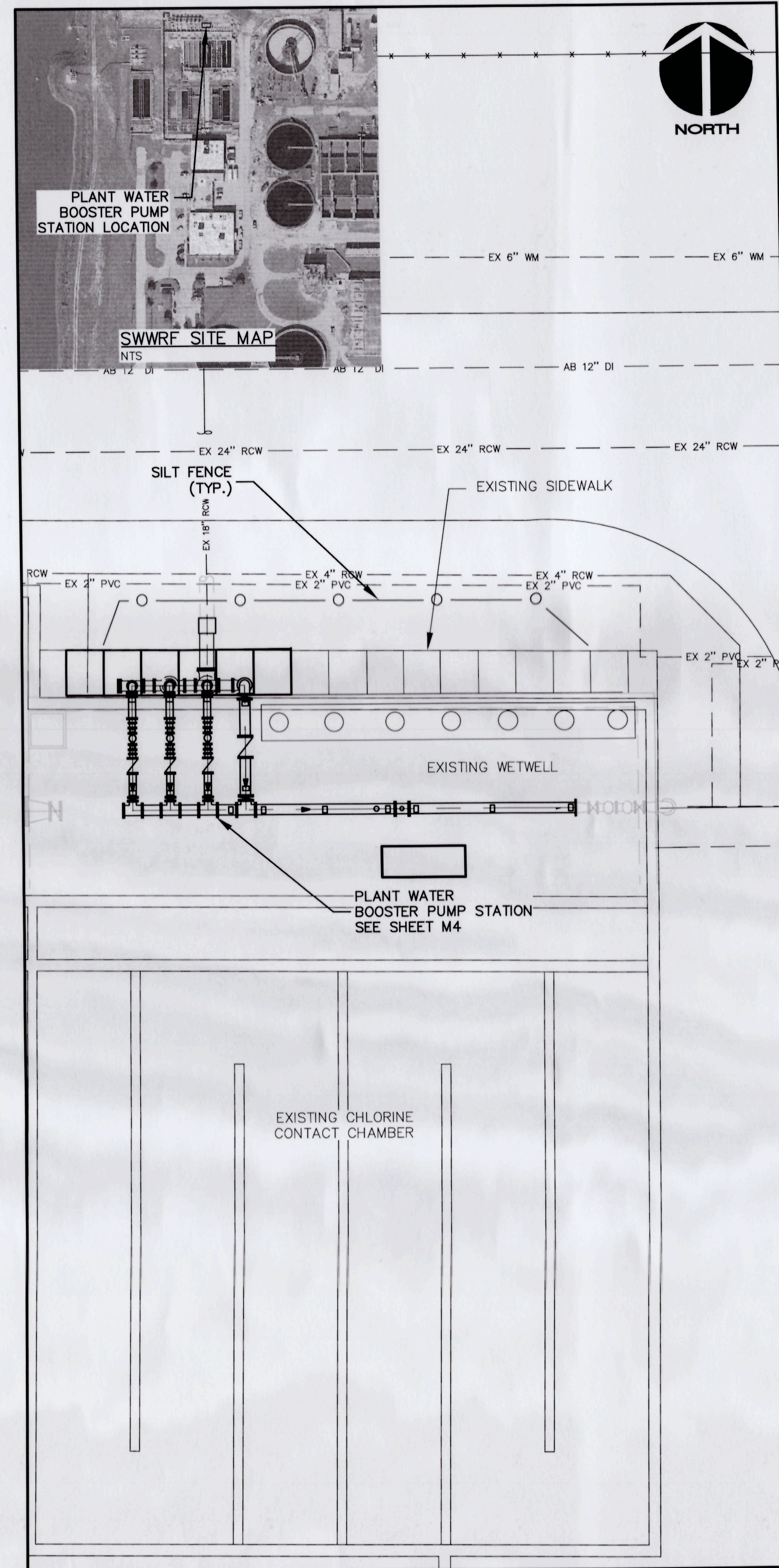

SWWRF PLANT WATER BOOSTER PUMP STATION
1" = 10'

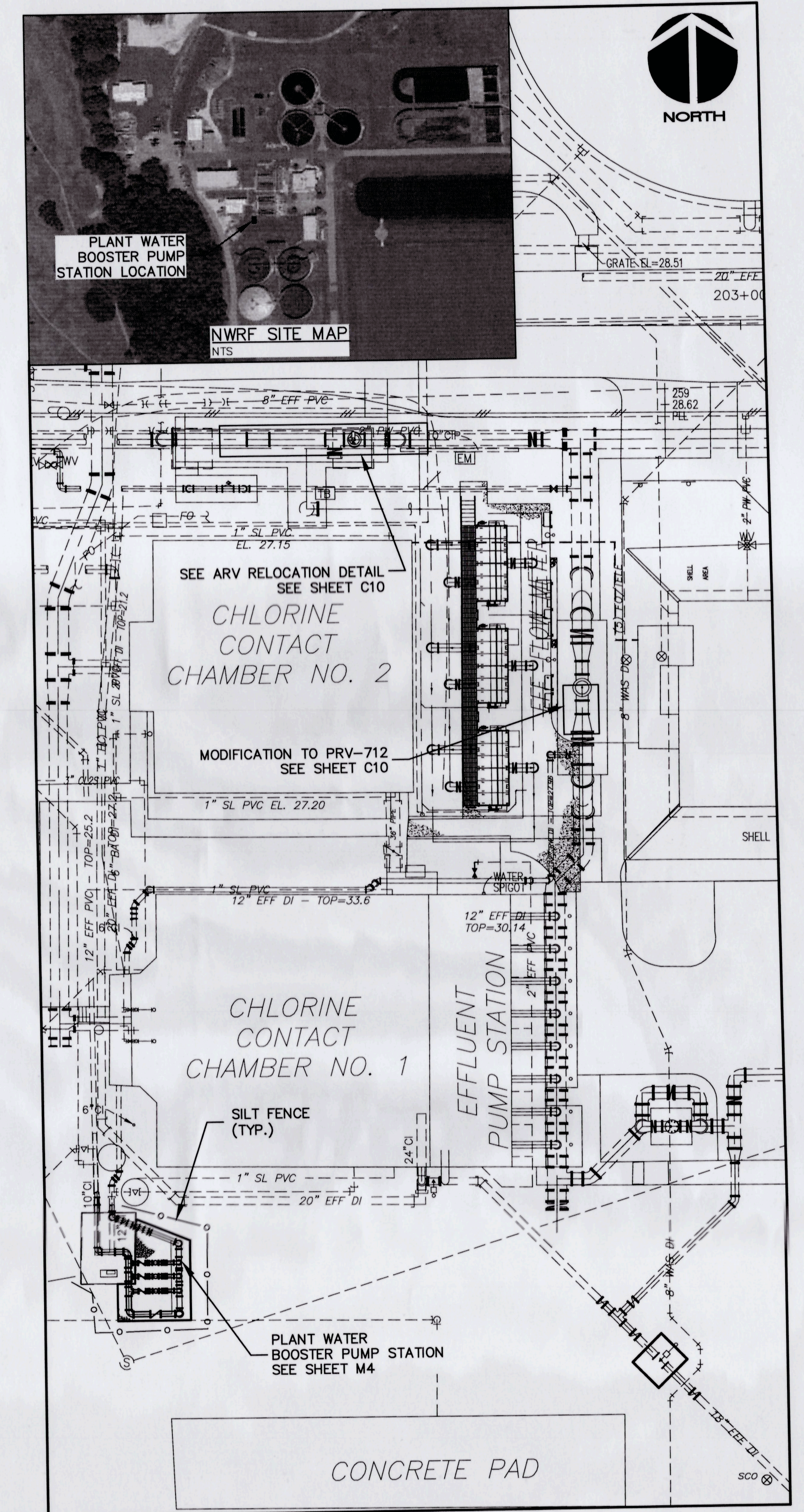

NWRF PLANT WATER BOOSTER PUMP STATION
1" = 20'

REV. NO.	ADDENDUM #4	DESCRIPTIONS	REVISIONS	MAY 2015

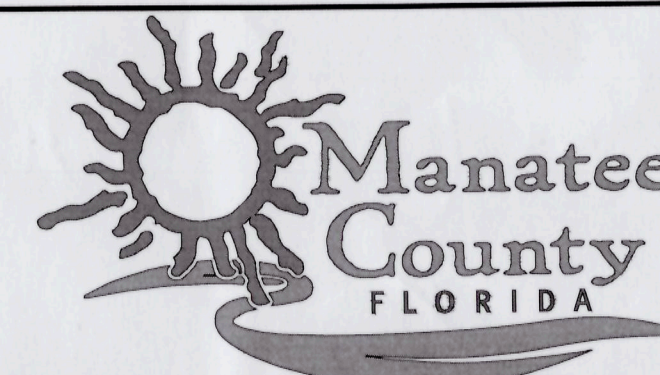
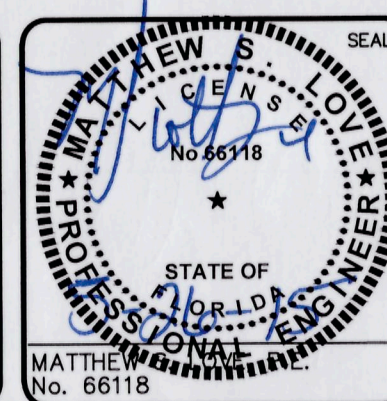

MANATEE AGRICULTURAL REUSE
SYSTEM-MANAGEMENT IMPROVEMENTS

PLANT WATER BOOSTER
PUMP STATION SITE PLANS

DATE: MARCH 2015	SCALE	M&C FILE NUMBER
MCE PROJ. # 1024-0184	HORIZONTAL: AS SHOWN	DRAWING NUMBER
DRAWN: BFN	VERTICAL: C11	
DESIGNED: MSL		
CHECKED: DCW		
PROJ. MGR: MSL		
STATUS: ISSUED FOR BID		