

FORCE MAIN 27-A
FROM 51ST ST. W. TO THE SWWRP
PLAN & PROFILE

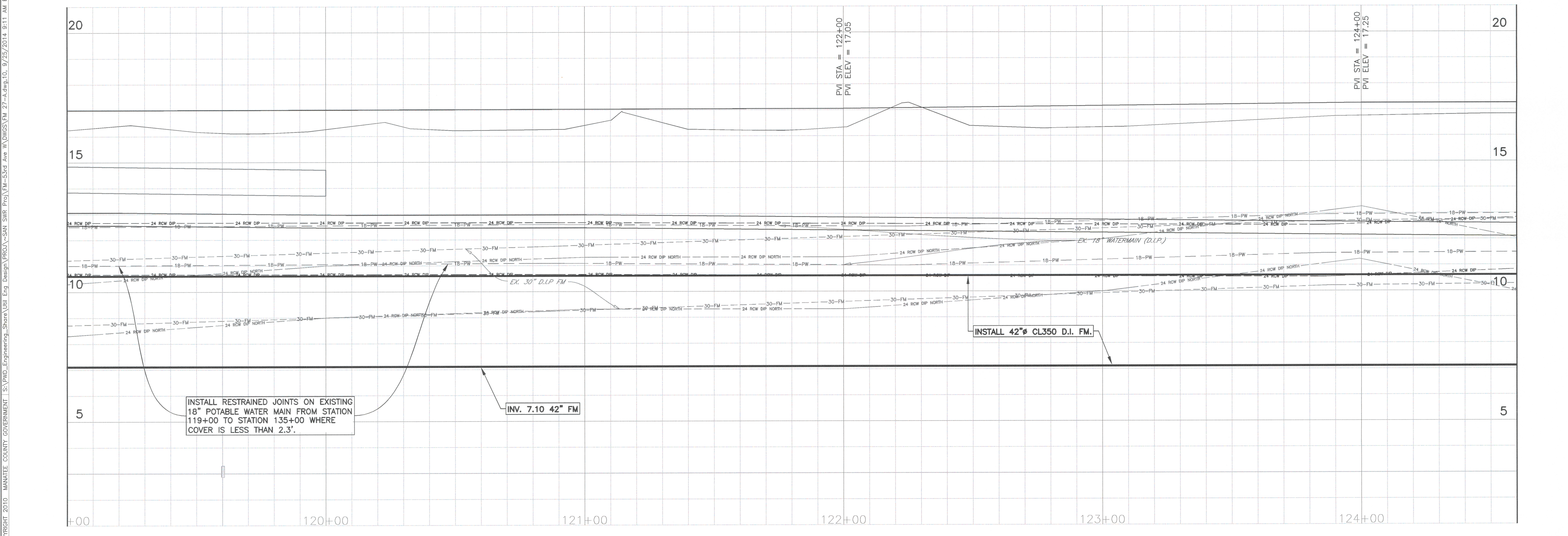
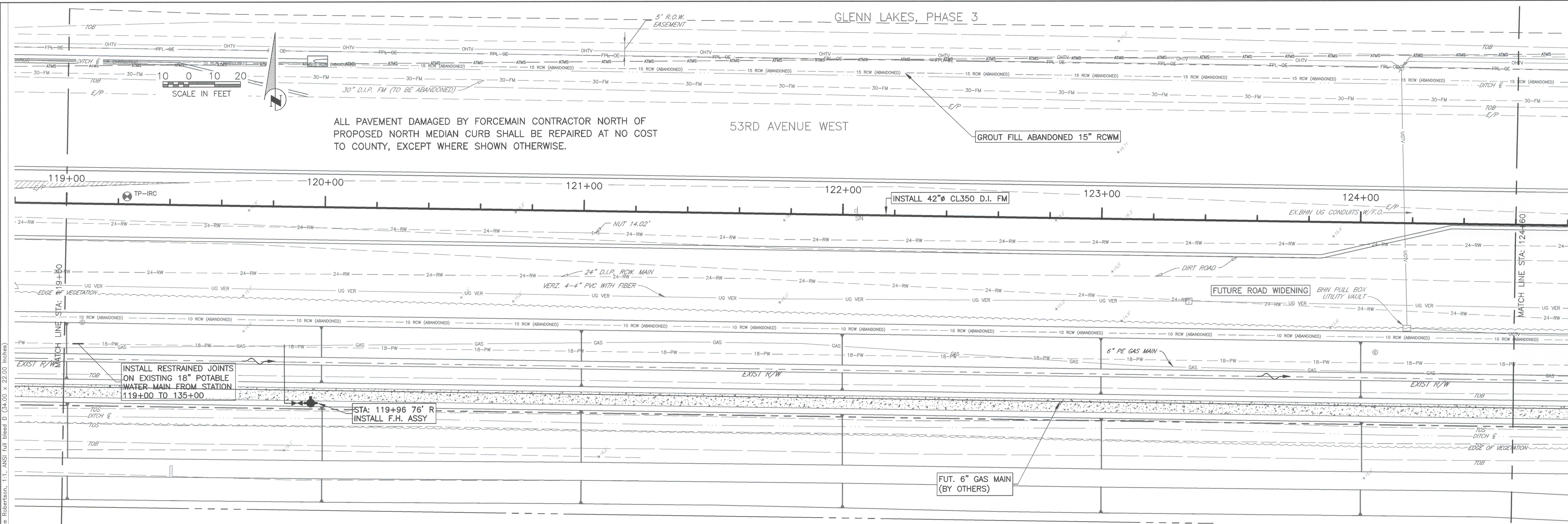

COPYRIGHT 2010 MANATEE COUNTY GOVERNMENT | S:\PMD_Engineering_Share\Ubi_Eng_Design\PROJ\SSAN_SWR_Proj\FM-53rd_Ave_W\DWG\FM 27-A.dwg, 10/9/25/2014 9:11 AM Bruce Robertson, 1.1, ANSI full bleed D (34.00 x 22.00 inches)

ALL PAVEMENT DAMAGED BY FORCEMAIN CONTRACTOR NORTH OF PROPOSED NORTH MEDIAN CURB SHALL BE REPAIRED AT NO COST TO COUNTY, EXCEPT WHERE SHOWN OTHERWISE.

53RD AVENUE WEST

GLENN LAKES, PHASE 3

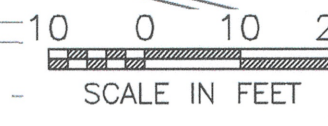

NO.	REVISION DESCRIPTION	BY	DATE

PROJECT #	406-6082980
SURVEY #	3825
SEC./TWN./RGE	16,17,18/35/17
VERT. SCALE	1"=2'
HORZ. SCALE	1"=20'
SURVEYED	LSF/HYATT 2001/2012
DESIGNED	LSF/JIS 2002/2013
DRAWN	BLR 03/2013
CHECKED	JS 03/2013

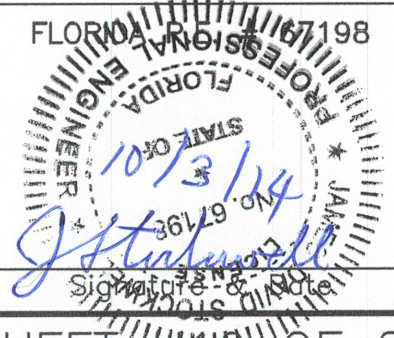
JAMES STOCKWELL, P.E.

 SHEET 010 OF 27