

**INVITATION FOR BID
IFB #13-1273-DS
COQUINA BEACH BUS/TROLLEY STOP
(FDOT LAP PROJECT)
(FIN # 429869-1-58-01)**

Manatee County, a political subdivision of the State of Florida, (hereinafter the "County") will receive sealed Bids from individuals, corporations, partnerships, and other legal entities organized under the laws of the State of Florida or authorized to conduct business in the State of Florida.

NON-MANDATORY INFORMATION CONFERENCE

In order to insure that all prospective Bidders have sufficient information and understanding of the County's needs, an Information Conference will be held on: **July 26, 2013 at 2:00 PM** at the **Public Works Department located at 1022 26th Avenue East, Conference Room (A), Bradenton, Florida 34208.** Attendance is not mandatory, but is highly encouraged.

NOTE: **Article B.05 Inspection of Site (page 00020-2)** – All potential Contractors, it is mandatory that a site visit be performed at the location to familiarize yourselves with the full scope of the construction site.

DEADLINE FOR CLARIFICATION REQUESTS: **August 9, 2013 at 3:00 PM**
(Reference Bid Article A.06)

TIME AND DATE DUE: **August 16, 2013 at 2:30 PM**

Important Note: Lobbying is prohibited (reference Bid Article A.08).

FOR INFORMATION CONTACT:
Donna M. Stevens, Contract Specialist
(941) 749-3045, Fax (941) 749-3034
donna.stevens@mymanatee.org
Manatee County Financial Management Department
Purchasing Division

AUTHORIZED FOR RELEASE: 

Table of Contents

IFB #13-1273-DS

00010 Information to Bidders	00010-1-9
00020 Basis of Award	00020-1-2
00030 Terms and Conditions	00030-1-9
00100 Bid Summary	00100-1-4
00300 Bid Form	00300-1-4
00430 Contractor's Questionnaire	00430-1-4
00491 Certification Form	00491-1-2
00500 Form of Agreement	00500-1-6
00700 General Conditions	00700-1-20
Mailing Label	1
Plan Set (dated 2-27-2013)	10 pages
Public Construction Bond	3 pages
FDOT Basis of Estimates, Chapter 2 Units of Measure (2013 Edition as of February 20, 2013)	3 pages
FDEP permit exemption letter dated July 23, 2012	11 pages
SKMBT_C3601302261600 approval dated 2-26-2013	3 pages
LAP Supplemental Conditions	43 pages
FDOT Specifications dated dated 2-27-2013	29 pages

SECTION 00010
INFORMATION TO BIDDERS

A.01 OPENING LOCATION

Sealed Bids will be **publicly opened** at **Manatee County Purchasing Division, 1112 Manatee Avenue West, Suite 803, Bradenton, Florida 34205** in the presence of County officials at the time and date stated, or soon thereafter. All Bidders or their representatives are invited to be present.

Any Bids received after the stated time and date will not be considered. It shall be the sole responsibility of the Bidder to have their Bid **delivered to the Manatee County Purchasing Division** for receipt on or before the stated time and date. If a Bid is sent by U.S. Mail, the Bidder shall be responsible for its timely delivery to the Purchasing Division. Bids delayed by mail shall not be considered, shall not be opened at the public opening, and arrangements shall be made for their return at the respondent's request and expense.

A.02 SEALED & MARKED

One original and two copies of your **signed Bid** shall be submitted in one **sealed** package, clearly marked on the outside **"Sealed Bid #13-1273-DS Coquina Beach Bus/Trolley Stop"** with your company name.

Address package to: Manatee County Purchasing Division
1112 Manatee Avenue West, Suite 803
Bradenton, Florida 34205

A.03 SECURING OF DOCUMENTS

Complete individual copies of the Bidding documents for the project and/or products can be obtained, free of charge, at the Manatee County Public Works Department, at 1022 26th Avenue East, Bradenton Florida 34208, 941-708-7450, Extension 7327 or 7334. Documents may be obtained between the hours of 8:00 AM and 4:00 PM Monday through Friday, with the exception of holidays. Complete set of the Bidding document must be used in preparing Bids. The County assumes no responsibility for errors and misinterpretations resulting from the use of incomplete sets of Bidding documents.

A.04 BID DOCUMENTS

Bids on **<http://www.mymanatee.org>**, Bid documents and the Notices of Source Selection related to those Bids are available for download in a portable document format (.PDF) file on the Manatee County web page on the Purchasing tab under "Bids." You may view and print these files using Adobe Acrobat software. You may download a free copy of this software (Adobe) from the Owner's web page if you do not have it.

A.04 BID DOCUMENTS (Continued)

Manatee County collaborates with the Manatee Chamber of Commerce on distributing solicitations using the RFP Tool web page on the Chambers website: <http://www.Manateechamber.com> to post Bid documents in a portable document format (.PDF) file. This step is in addition to the posting on Manatee County Government web pages.

Manatee County may also use an internet service provider to distribute Bids. A link to that service, <http://www.DemandStar.com>, is provided on this web site under the Tab "DemandStar". Participation in the DemandStar system is not a requirement for doing business with Manatee County.

Note: The County posts the Notice of Source Selection seven (7) calendar days prior to the effective date of the Award.

IT IS THE RESPONSIBILITY OF EACH CONTRACTOR, PRIOR TO SUBMITTING THEIR BID, TO CONTACT THE MANATEE COUNTY PURCHASING DIVISION (see contact information on page one of this document) TO DETERMINE IF ADDENDA WERE ISSUED AND TO MAKE SUCH ADDENDA A PART OF THEIR BID .

A.05 MODIFICATION OF BID SPECIFICATIONS

If a Bidder wishes to recommend changes to the Bid specifications, the Bidder shall furnish in writing, data and information necessary to aid the Owner in evaluating the request to modify the specifications. The Owner is not obligated to make any changes to the Bid specifications. Unless an addendum is issued, the Bid specifications shall remain unaltered. **Bidders must fully comply with the Bid specifications, terms, and conditions.**

A.06 DEADLINE FOR CLARIFICATION REQUESTS

August 9, 2013 at 3:00 PM shall be the deadline to submit all inquiries, suggestions, or requests concerning interpretation, clarification or additional information pertaining to the Invitation for Bids to the Manatee County Purchasing Division.

This deadline has been established to maintain fair treatment for all potential Bidders, while maintaining the expedited nature of the Economic Stimulus that the contracting of this Work may achieve.

A.07 CLARIFICATION & ADDENDA

Each Bidder shall examine all Invitation for Bid documents and shall judge all matters relating to the adequacy and accuracy of such documents. Any inquiries, suggestions or requests concerning interpretation, clarification or additional information pertaining to the Invitation for Bids shall be made through the Manatee County Purchasing Division. The County shall not be responsible for oral interpretations given by any County employee, representative, or others. The

A.07 CLARIFICATION & ADDENDA (Continued)

issuance of a written addendum is the only official method whereby interpretation, clarification or additional information can be given.

If any addenda are issued to this Invitation for Bid, the County will broadcast the addenda on the DemandStar distribution system to “Planholders” on this web service, and post the documents on the Purchasing Division’s web page at <http://www.mymanatee.org> which can be accessed by clicking on the “Purchasing” button and then clicking on the “Bids” button. It shall be the responsibility of each Bidder, prior to submitting their Bid, to contact Manatee County Purchasing (see contact on page 1) to determine if addenda were issued and to make such addenda a part of their Bid.

A.08 LOBBYING

After the issuance of any Invitation for Bid, prospective Bidders, or any agent, representative or person acting at the request of such Bidder shall not contact, communicate with or discuss any matter relating in any way to the Invitation for Bid with any officer, agent or employee of Manatee County other than the Purchasing Official or as directed in the Invitation for Bid. This prohibition includes the act of carbon copying officers, agents or employees of Manatee County on email correspondence. This requirement begins with the issuance of an Invitation for Bid, and ends upon execution of the final Contract or when the invitation has been canceled. Violators of this prohibition shall be subject to sanctions as provided in the Manatee County Purchasing Code of Law Chapter 2-26.

A.09 UNBALANCED BIDDING PROHIBITED

Manatee County recognizes that large and/or complex projects will often result in a variety of methods, sources, and prices. However, where in the opinion of the County such variation does not appear to be justified, given Bid specifications and industry and market conditions, the Bid will be presumed to be unbalanced. Examples of unbalanced Bids will include:

1. Bids showing omissions, alterations of form, additions not specified or required conditional or unauthorized alternate Bids.
2. Bids quoting prices that substantially deviate, either higher or lower, from those included in the Bids of competitive Bidders for the same line item unit costs.
3. Bids where the unit costs offered are in excess of or below reasonable cost analysis values.

A.09 UNBALANCED BIDDING PROHIBITED (Continued)

In the event the County determines that a Bid is presumed unbalanced, it will request the opportunity to, and reserves the right to, review all source quotes, Bids, price lists, letters of intent, etc., which the Bidder obtained and upon which the Bidder relied upon to develop the Bid. The County reserves the right to reject as non-responsive any presumptive unbalanced Bids where the Bidder is unable to demonstrate the validity and/or necessity of the unbalanced unit costs.

A.10 FRONT END LOADING OF BID PRICING PROHIBITED

Prices offered for performance and/or acquisition activities to occur early in the project schedule, such as mobilization; clearing and grubbing; or maintenance of traffic; that are substantially higher than pricing of competitive Bidders within the same portion of the project schedule, will be presumed to be front end loaded. Front end loaded Bids could reasonably appear to be an attempt to obtain unjustified early payments creating a risk of insufficient incentive for the Contractor to complete the Work or otherwise creating an appearance of an under-capitalized Bidder.

In the event the County determines that a Bid is presumed to be front end loaded, it will request the opportunity to, and reserves the right to, review all source quotes, Bids, price lists, letters of intent, etc., which the Bidder obtained and upon which the Bidder relied upon to develop the pricing or acquisition timing for these Bid items. The County reserves the right to reject as non-responsive any presumptive front end loaded Bids where the Bidder is unable to demonstrate the validity and/or necessity of the front end loaded costs.

A.11 WITHDRAWAL OF OFFERS

Contractors may withdraw offers as follows: a) Mistakes discovered before the opening of a solicitation may be withdrawn by written notice from the Bidder submitting the offer. This request must be received in the office designated for receipt of offers in the solicitation document prior to the time set for delivery and opening of the offers. A copy of the request shall be retained and the unopened offer returned to that Contractor. b) After the responses to a solicitation are opened or a selection has been determined, but before a Contract is signed, a Contractor alleging a material mistake of fact may be permitted to withdraw their offer if: (1) the mistake is clearly evident on the solicitation document; or (2) the Bidder submits evidence which clearly and convincingly demonstrates that a mistake was made. Request to withdraw an offer must be in writing and approved by the Purchasing Official.

A.12 IRREVOCABLE OFFER

Any Bid may be withdrawn up until the date and time set for opening of the Bid. Any Bid not so withdrawn shall, upon opening, constitute an irrevocable offer for a period of ninety (90) days to sell to Manatee County the goods or services set forth in the attached specifications until one or more of the Bids have been duly accepted by the County.

A.13 BID EXPENSES

All expenses for making Bids to the County are to be borne by the Bidder.

A.14 RESERVED RIGHTS

The County reserves the right to accept or reject any and/or all Bids, to waive irregularities and technicalities, and to request resubmission. Also, the County reserves the right to accept all or any part of the Bid and to increase or decrease quantities to meet additional or reduced requirements of the County. Any sole response received by the first submission date may or may not be rejected by the County depending on available competition and current needs of the County. For all items combined, the Bid of the lowest responsive, responsible Bidder will be accepted, unless all Bids are rejected. The lowest responsive Bidder shall mean **that Bidder who makes the lowest Bid to sell goods and/or services of a quality which** meets or exceeds the quality of goods and/or services set forth in the attached specifications or otherwise required by the County, and who is fit and capable to perform the Bid as made.

To be responsive, a Bidder shall submit a Bid which conforms in all material respects to the requirements set forth in the Invitation for Bid. To be a responsible Bidder, the Bidder shall have the capability in all respects to perform fully the Contract requirements, and the tenacity, perseverance, experience, integrity, reliability, capacity, facilities, equipment, and credit which will assure good faith performance. Also, the County reserves the right to make such investigation as it deems necessary to determine the ability of any Bidder to furnish the service requested. Information the County deems necessary to make this determination shall be provided by the Bidder. Such information may include, but shall not be limited to current financial statements, verification of availability of equipment and personnel, and past performance records.

A.15 APPLICABLE LAWS

Bidder must be authorized to transact business in the State of Florida. All applicable laws and regulations of the State of Florida and ordinances and regulations of Manatee County will apply to any resulting Agreement. Any involvement with any Manatee County procurement shall be in accordance with Manatee County Purchasing Ordinance as amended. Any actual or prospective Bidder who is aggrieved in connection with the solicitation or award of a Contract may protest to the Board of County Commissioners of Manatee County as required in Manatee County Code of Laws.

A.16 COLLUSION

By offering a submission to this Invitation for Bid, the Bidder certifies that he has not divulged, discussed or compared their Bid with other Bidder, and has not colluded with any other Bidder or parties to this Bid whatsoever. Also, Bidder certifies, and in the case of a joint Bid each party thereto certifies as to their own organization, that in connection with this Bid:

A.16 COLLUSION (Continued)

- a. any prices and/or cost data submitted have been arrived at independently, without consultation, communication, or agreement, for the purpose of restricting competition, as to any matter relating to such prices and/or cost data, with any other Bidder or with any competitor;
- b. any prices and/or cost data quoted for this Bid have not been knowingly disclosed by the Bidder and will not knowingly be disclosed by the Bidder, prior to the scheduled opening, directly or indirectly to any other Bidder or to any competitor;
- c. no attempt has been made or will be made by the Bidder to induce any other person or firm to submit or not to submit a Bid for the purpose of restricting competition;
- d. the only person or persons interested in this Bid, principal or principals is/are named therein and that no person other than therein mentioned has any interest in this Bid or in the Contract to be entered into; and
- e. no person or agency has been employed or retained to solicit or secure this Contract upon an agreement or understanding or a commission, percentage, brokerage, or contingent fee excepting bona fide employees or established commercial agencies maintained by Bidder for purpose of doing business.

A.17 CODE OF ETHICS

With respect to this Bid, if any Bidder violates, directly or indirectly, the ethics provisions of the Manatee County Purchasing Ordinance and/or Florida criminal or civil laws related to public procurement, including but not limited to Florida Statutes Chapter 112, Part II, Code of Ethics for Public Officers and Employees, such Bidder will be disqualified from eligibility to perform the Work described in this Invitation for Bid, and may also be disqualified from furnishing future goods or services to, and from submitting any future Bids to supply goods or services to, Manatee County.

By submitting a Bid, the Bidder represents to the County that all statements made and materials submitted are truthful, with no relevant facts withheld. If a Bidder is determined to have been untruthful in its Bid or any related presentation, such Bidder will be disqualified from eligibility to perform the Work described in this Invitation for Bid, and may also be disqualified from furnishing future goods or services to, and from submitting any future Bids to supply goods or services to, Manatee County.

A.18 BID FORMS

Bids must be submitted on attached County forms, although additional pages may be attached. **Bidders must fully complete all pages of the Bid Forms. Bid Forms must be executed by an authorized signatory who has the legal authority to make the offer and bind the company. Bidders must fully comply with all Bid specifications, terms and conditions.** Failure to comply shall result in Contract default, whereupon, the defaulting Contractor shall be required to pay for any and all re-procurement costs, damages, and attorney fees as incurred by the County.

A.19 LEGAL NAME

Bids shall clearly indicate the legal name, address and telephone number of the Bidder. Bids shall be signed above the typed or printed name and title of the signer. The signer must have the authority to bind the Bidder to the submitted Bid.

A.20 PUBLIC CONTRACTING AND ENVIRONMENTAL CRIMES

A person or affiliate who has been placed on the State's convicted vendor list following a conviction for a public entity crime, as that term is defined in Florida Statute (F.S.) § 287.133, may not submit a Bid, Proposal, or reply on a Contract to provide any goods or services to a public entity; may not submit a Bid, Proposal, or reply on a Contract with a public entity for the construction or repair of a public building or public work; may not submit Bids, Proposals or replies on leases of real property to a public entity; may not be awarded or perform work as a Contractor, Supplier, Subcontractor, or Consultant under a Contract with any public entity; and may not transact business with any public entity in excess of the threshold amount provided in F.S. § 287.017 for CATEGORY TWO for a period of thirty-six (36) months following the date of being placed on the convicted list.

In addition, the Manatee County Code of Laws prohibits the award of any Contract to any person or entity who/which has, within the past five (5) years, been convicted of, or admitted to in court or sworn to under oath, a public entity crime or of any environmental law that, in the reasonable opinion of the Purchasing Official, establishes reasonable grounds to believe the person or business entity will not conduct business in a responsible matter. To insure compliance with the foregoing, the Code requires all persons or entities desiring to Contract with the County to execute and file with the Purchasing Official an affidavit, executed under the pain and penalties of perjury, confirming that person, entity and any person(s) affiliated with the entity, does not have such a record and is therefore eligible to seek and be awarded business with the County. In the case of a business entity other than a partnership or a corporation, such affidavit shall be executed by an authorized agent of the entity. In the case of a partnership, such affidavit shall be executed by the general partner(s). A Public Contracting and Environmental Crimes Certification form is attached for this purpose.

A.21 DISCOUNTS

Any and all discounts must be incorporated in the prices contained in the Bid and not shown separately. The prices as shown on the Bid Form shall be the price used in determining Award.

A.22 TAXES

Manatee County is exempt from Federal Excise and State Sales Taxes. (F.E.T. Exempt Cert. No. 59-78-0089K; FL Sales Tax Exempt Cert. No. 85-8012622206C-6); therefore, the Contractor is prohibited from delineating a separate line item in his Bid for any sales or service taxes. Nothing herein shall affect the Contractor's normal tax liability.

A.23 DESCRIPTIVE INFORMATION

Unless otherwise specifically provided in the specifications, all equipment, materials and articles incorporated in the Work covered by this Contract shall be new and of the most suitable grade for the purpose intended. Unless otherwise specifically provided in the specifications, reference to any equipment, material, article or patented process, by trade name, brand name, make or catalog number, shall be regarded as establishing a standard of quality and shall not be construed as limiting competition.

A.24 AMERICANS WITH DISABILITIES ACT

The Board of County Commissioners of Manatee County, Florida, does not discriminate upon the basis of any individual's disability status. This non-discrimination policy involves every aspect of the County's functions including one's access to, participation, employment, or treatment in its programs or activities. Anyone requiring reasonable accommodation for an **Information Conference** or **Bid Opening** should contact the person named on the first page of this Bid document at least twenty-four (24) hours in advance of either activity.

A.25 EQUAL EMPLOYMENT OPPORTUNITY CLAUSE

In accordance with the provisions of Title VI of the Civil Rights Act of 1964 and Title 15, Part 8 of the Code of Federal Regulations, Manatee County hereby notifies all prospective offerors that they will affirmatively ensure minority business enterprises will be afforded full opportunity to participate in response to this advertisement and will not be discriminated against on the grounds of race, color or national origin in consideration for an Award of Contract.

A.26 MBE/WBE

The State of Florida, **Office of Supplier Diversity** provides the certification process and the database for identifying certified MBE/WBE firms. This service may be directly accessed at: <http://www.osd.dms.state.fl.us/iframe.htm>

If you have any questions regarding this State service, please contact their office at (850) 487-0915.

A.27 MATHEMATICAL ERRORS

In the event of multiplication/extension error(s), the unit price shall prevail. In the event of addition error(s) the extension totals will prevail. All Bids shall be reviewed mathematically and corrected, if necessary, using these standards, prior to additional evaluation.

A.28 DISCLOSURE

Upon receipt, all inquiries and responses to inquiries related to this Invitation for Bid becomes "Public Records", and shall be subject to public disclosure consistent with Chapter 119, Florida Statutes.

Bids become subject to disclosure thirty (30) days after the opening or if a notice of intended Award decision is made earlier than this time as provided by F.S. 119.071(1)(b). No announcement or review of the offer shall be conducted at the public opening. If the County rejects all offers and concurrently notices its intent to reissue the solicitation, initial offers are exempt until the County provides notice of its intended decision, or thirty (30) days after the opening of the new offers.

Based on the above, Manatee County will receive Bids at the date and time stated, and will make public at the opening the names of the business entities of all that submitted an offer and any amount presented as a total offer without any verification of the mathematics or the completeness of the offer. Upon the expiration of the statutory term for exemption the actual documents may be inspected or copied. When County staff have completed a mathematic validation and inspected the completeness of the offers, tabulation shall be posted on www.mymanatee.org.

A.29 E-VERIFY

Vendor/Contractor:

1. Shall utilize the U.S. Department of Homeland Security's E-Verify system to verify the employment eligibility of all new employees hired by the Vendor/Contractor during the term of the contract; and
2. Shall expressly require any subcontractors performing work or providing services pursuant to the state contract to likewise utilize the U.S. Department of Homeland Security's E-Verify system to verify the employment eligibility of all new employees hired by the Subcontractor during the contract term.

NOTE: ANY OR ALL STATEMENTS CONTAINED IN THE FOLLOWING SECTIONS: BASIS OF AWARD, TERMS AND CONDITIONS OF THE CONTRACT, OR SPECIFICATIONS, WHICH VARY FROM THE INFORMATION TO BIDDERS, SHALL HAVE PRECEDENCE.

END OF SECTION A

SECTION 00020
BASIS OF AWARD

B.01 BASIS OF AWARD

Award shall be to the lowest, responsive, responsible Bidder meeting specifications and having the lowest Total Bid Price, for the requirements listed on the Bid Form for the Work as set forth in this Invitation for Bid. Bid prices shall include costs for furnishing all labor, equipment and/or materials for the completion of the Work in accordance with and in the manner set forth and described in the Contract documents to the County's satisfaction within the prescribed time.

One schedule for Completion of Work shall be considered. Only one Award shall be made.

NOTE: Inspection of the site is a pre-requisite to be considered for award of this Bid.

In evaluating Bids, the County shall consider the qualifications of the Bidders; and if required, may also consider the qualifications of the Subcontractors, Suppliers, and other persons and organizations proposed. County may also consider the operating costs, maintenance requirements, performance data and guarantees of major items of materials and equipment proposed for incorporation in the Work.

Whenever two or more Bids are equal with respect to price, the Bid received from a local business shall be given preference in Award. Whenever two or more Bids which are equal with respect to price are received, and neither of these Bids are from a local business, the Award shall be determined by a chance drawing, coin toss, or similar tie-breaking method conducted by the Purchasing Division and open to the public.

B.02 SUBCONTRACTORS

Subcontractors shall be bound by the terms and conditions of this Contract insofar as it applies to their work, but this shall not relieve the Prime Contractor from the full responsibility of the County for the proper completion of all Work to be executed under this Contract.

The employment of unauthorized aliens by any Contractor is considered a violation of Section 274 (e) of the Immigration and Employment Act. If the Contractor knowingly employs unauthorized aliens, such violation shall be cause for unilateral cancellation of this Agreement.

B.03 QUALIFICATIONS OF BIDDERS

No person who is not certified or registered as a General Contractor pursuant to the terms of Florida Statutes Chapter 489 on the day the Bid is submitted, and who has continuously held that certification or registration for a period of at least three (3) consecutive years immediately prior to the day the Bid is submitted, may be qualified to bid on this project. In the event that a Bidder is a business organization, including a partnership, corporation, business trust or other legal entity as set forth

B.03 QUALIFICATIONS OF BIDDERS (Continued)

in F.S. 489.119(2), then the Bidder shall only be qualified to bid on this project if: 1) the Bidder (the business organization) is on the day the Bid is submitted, and for at least three (3) consecutive years immediately prior to the day the Bid is submitted has been, in continuous existence, properly licensed and registered as required by Florida law; and 2) the Bidder, on the day the Bid is submitted, has a certified or registered Qualifying Agent, as required by F.S. 489.119, and that Qualifying Agent has been the same Qualifying Agent of the Bidder for a period of at least three (3) consecutive years immediately prior to the day the Bid is submitted.

A complete list of all Subcontractors proposed for any portion of the Work may be requested of any Bidder deemed necessary by the County. Subcontracts shall be awarded only to those Subcontractors considered satisfactory by the County.

B.04 PREPARATION OF CONTRACT

A written notice confirming Award or recommendation thereof will be forwarded to the successful Bidder accompanied by the required number of unsigned counterparts of the Agreement. Within ten (10) days thereafter, successful Bidder shall sign and deliver the required number of counterparts of the Agreement with any other required documents to County. (Note: Contract must be approved in accordance with the Manatee County Code of Laws, Chapter 2-26, and the Administrative Standards and Procedures Manual approved by the County Administrator).

B.05 INSPECTION OF SITE

Inspection of the site is a requirement to be considered for award of this Bid. Prior to submitting a Bid, each Bidder shall examine the site and all conditions thereon fully familiarizing themselves with the full scope of the project. Failure to become familiar with site conditions will in no way relieve the successful Bidder from the necessity of furnishing any materials or performing any Work that is required to complete the project in accordance with the plans and specifications. Site visit (s) shall be acknowledged in Section 00300, Bid Form page # 00300-1.

END OF SECTION B

SECTION 00030
GENERAL TERMS AND CONDITIONS OF THE CONTRACT

C.01 CONTRACT FORMS

The Agreement resulting from the acceptance of a Bid shall be in the form of the Agreement stated in this Bid.

C.02 ASSIGNMENT OF CONTRACT

Contractor shall not assign, transfer, convey, sublet or otherwise dispose of this Contract or of his right, title, or interest therein, or his power to execute such Contract, or to assign any monies due or to become due there under to any other person, firm or corporation unless first obtaining the written consent of the County. The giving of such consent to a particular Subcontractor assignment shall not dispense with the necessity of such consent to any further or other assignment.

C.03 COMPLETION OF WORK

The Work will be completed and ready for final inspection within the specified calendar days from the date the Contract time commences to run. One Bid shall be considered, based on **45 calendar days**. The County has the sole authority to select the Bid based on the completion time which is in the best interest of the County. Only one Award shall be made.

C.04 LIQUIDATED DAMAGES

If the Contractor refuses or fails to prosecute the Work, or any separable part thereof, with such diligence as will hinder its completion within the time specified, the County may seek damages. The actual damages for delay will be impossible to determine and in lieu thereof, the Contractor shall pay to the County the sum of **\$388.00 (Three Hundred and Eighty eight dollars)** as fixed, agreed, and liquidated damages for each calendar day of the delay until the Work is finally accepted by the County and the Contractor and his Surety shall be liable for the amount thereof.

C.05 PAYMENT

Contractor may apply for partial payment on monthly estimates, based on the amount of work done or completed in compliance with the provisions of the Contract. Contractor shall submit an application, on a standard pay application form provided or approved by the County, of an approximate estimate of the proportionate value of the Work done, items and locations of the Work performed up to and including the last day of the period then ending. The County will then review said estimate and make any necessary revisions so that the estimate can receive approval for payment. If the Contractor and the County do not agree on the approximate estimate of the proportionate value of the Work done for any pay period, the determination of the County will be binding. The amount of said estimate after deducting any required retainage and all previous payments shall be due and payable to the Contractor, twenty (20) business days if County is its own Engineer of Record (EOR) or twenty-five (25) business days if outside agent

C.05 PAYMENT (Continued)

approval is required after the pay estimate has been approved by the agent for the County.

In accordance with the Prompt Payment Act, F.S. § 218.735(7), a Punch List shall be formulated.

Time allowed for development of punch list:

1. Awarded Contracts with an estimated cost of less than \$10 million will be within thirty (30) calendar days after reaching substantial completion. Substantial completion is defined as reaching beneficial occupancy or use.
2. Awarded Contracts with a cost of \$10 million dollars or more will be within thirty (30) calendar days OR if extended by Contract, up to sixty (60) calendar days after reaching substantial completion. Substantial completion is defined as reaching beneficial occupancy or use.

The final Contract completion date must be at least thirty (30) days after delivery of the list of items. If the list is not provided to the awarded Contractor by the agreed upon date, the Contract completion time must be extended by the number of days the County exceeds the delivery date.

It is the Contractor's responsibility for the care of the materials. Any damage to or loss of said materials is the full responsibility of the Contractor. Any periodical pay estimate signed by the Contractor shall be final as to the Contractor for any or all Work covered by the periodical pay estimate.

Any requests for payment of materials stored on site must be accompanied with a paid receipt. The Contractor warrants and guarantees that title to all work, materials and equipment covered by any application for payment, whether incorporated in the project or not, will pass to the County at the time of payment free and clear of all liens, claims, security interests and encumbrances (hereafter referred to as "Liens").

The Contractor agrees to furnish an affidavit stating that all laborers, material men, and Subcontractors have been paid on the project for Work covered by the application for payment and that a partial or complete release of lien, as may be necessary, be properly executed by the material men, laborers, Subcontractors on the project for Work covered by the application for payment, sufficient to secure the County from any claim whatsoever arising out of the aforesaid Work.

When the Contractor has completed the Work in compliance with the terms of the Contract documents, he shall notify the County in writing that the project is ready for final inspection. The County will then advise the Contractor as to the arrangements for final inspection and what Work, if any, is required to prepare the project or a portion thereof for final inspection. When the County determines the project or portion thereof is ready for final inspection, the County shall perform same. Upon completion of final inspection, the County will notify Contractor of all particulars in

C.05 PAYMENT (Continued)

which this inspection reveals that the Work is incomplete or defective. Contractor shall immediately take such measures as are necessary to complete such Work or remedy such deficiencies. When all such errors have been corrected, a final re-inspection will be made. The process will be repeated until, in the opinion of the County, the project has been completed in compliance with the terms of the Contract documents.

When final acceptance has been made by the County, the County will make final payment of the Contract amount, plus all approved additions, less approved deductions and previous payments made. The Contract will be considered complete when all Work has been finished, the final inspection made, approved as-builts received, and the project finally accepted in writing by the County. The Contractor's responsibility shall then terminate except as otherwise stated.

C.06 RETAINAGE

A retainage of 10% of the total Work in place shall be withheld until 50% complete. After 50% completion, the retainage shall be reduced to 5% of the total Work in place until final completion and acceptance of the Work by the County. Upon final acceptance, the remaining retainage shall be included in the final payment.

C.07 WARRANTY AND GUARANTEE PROVISIONS

All work, materials, and equipment furnished as defined herein shall be guaranteed and warranted by the Contractor for a minimum period of three (3) years, unless otherwise specified, from final acceptance by the County to be free from defects due either to faulty materials or equipment or faulty workmanship.

All materials, equipment, and workmanship furnished and installed by the Contractor is warranted and guaranteed by the Contractor to meet the required standards and to accomplish the purposes and functions of the project as defined, detailed, and specified herein.

The County shall, following discovery thereof, promptly give written notice to the Contractor of faulty materials, equipment, or workmanship within the period of the guarantee and the Contractor shall promptly replace any part of the faulty equipment, material, or workmanship at his own cost. These warranty and guarantee provisions create no limitations on the County as to any claims or actions for breach of guaranty or breach of warranty that the County might have against parties other than the Contractor, and do not constitute exclusive remedies of the County against the Contractor.

C.08 ROYALTIES AND PATENTS

The Contractor shall pay all royalties and license fees for equipment or processes in conjunction with the equipment and/or services being furnished. Contractor shall defend all suits or claims for infringement of any patent, trademark or copyright, and shall save the County harmless from loss on account thereof, including costs and attorney's fees.

C.09 AUTHORIZED PRODUCT REPRESENTATION

The Contractor, by virtue of submitting the name and specifications of a manufacturer's product, will be required to furnish the named manufacturer's product. Failure to perform accordingly may, in the County's sole discretion, be deemed a breach of Contract, and shall constitute grounds for the County's immediate termination of the Contract.

C.10 REGULATIONS

It shall be the responsibility of the Bidder to assure compliance with any OSHA, EPA and/or other federal or State of Florida rules, regulations or other requirements, as each may apply.

C.11 CANCELLATION

Any failure of the Contractor to furnish or perform the Work (including, but not limited to, commencement of the Work, failure to supply sufficient skilled workers or suitable materials or equipment) in accordance with the Contract, the County may order the stop of the Work, or any portion thereof, until the cause for such order has been eliminated. If the Contractor persistently fails to perform the Work in accordance with the Contract, the County reserves the right to terminate the Contract and select the next qualified Bidder or re-advertise this procurement in part or in whole. The County reserves the right to cancel all or any undelivered or unexecuted portion of this Contract with or without cause.

C.12 INDEMNIFICATION

The Contractor covenants and agrees to indemnify and save harmless the County, its agents and employees, from and against all claims, suits, actions, damages, causes of action, or judgments arising out of the terms of the resulting Agreement for any personal injury, loss of life, or damage to the property sustained as a result of the performance or non-performance of services or delivery of goods; from and against any orders, judgments, or decrees, which may be entered against the County, its agents or employees; and from and against all costs, attorney's fees, expenses and other liabilities incurred in the defense of any such claim, suit or action, and the investigation thereof. Nothing in the Award, resulting Agreement, Contract or Purchase Order shall be deemed to affect the rights, privileges and immunities of the County as set forth in F.S. § 768.28.

C.13 MANUALS, SCHEMATICS, HANDBOOKS (IF APPLICABLE)

All manuals, schematics and handbooks shall be provided which are applicable to the equipment delivered. An operators manual, parts manual and technician manual must also be provided. Parts lists (manuals) must include OEM part numbers for items not manufactured by the Bidder. Contractor shall furnish two (2) copies of each.

C.14 INSURANCE

The Contractor will not commence Work under a Contract until all insurance under this section and such insurance coverage as might be required by the County has been obtained. The Contractor shall obtain, and submit to purchasing within ten (10) calendar days of request, at his expense, the following minimum amounts of insurance (inclusive of any amounts provided by an umbrella or excess policy):

a. Workers' Compensation/Employers' Liability

Part One - There shall be no maximum limit (other than as limited by the applicable statute) for liability imposed by Florida Workers' Compensation Act or any other coverage required by the Contract documents which are customarily insured under Part One of the standard Workers' Compensation Policy.

Part Two - The minimum amount of coverage required by the Contract documents which are customarily insured under Part Two of the standard Workers' Compensation Policy shall be:

(Each Accident)	<u>\$100,000</u>
(Disease-Policy Limit)	<u>\$500,000</u>
(Disease-Each Employee)	<u>\$100,000</u>

b. Commercial General Liability

The limits are to be applicable only to Work performed under this Contract and shall be those that would be provided with the attachment of the Amendment of Limits of Insurance (Designated Project or Premises) endorsement (ISO Form CG 25 03) a Commercial General Liability Policy with the following minimum limits.

General Aggregate:	
Products/Completed Operations Aggregate	<u>\$1,000,000</u>
Personal and Advertising Injury	<u>\$1,000,000</u>
Each Occurrence	<u>\$1,000,000</u>
Fire Damage (Any One Fire)	<u>\$Nil</u>
Medical Expense (Any One Person)	<u>\$Nil</u>

ADDITIONAL INSURED: Manatee County, a political subdivision of the State of Florida, shall be specifically named as additional insured on the Commercial General Liability Policy.

c. Business Auto Policy

Each Occurrence Bodily Injury and	
Property Damage Liability Combined	<u>\$300,000</u>
Annual Aggregate (if applicable)	<u>\$1,000,000</u>

ADDITIONAL INSURED: Manatee County, a political subdivision of the State of Florida, shall be specifically named as additional insured on the Business Auto Policy.

C.14 INSURANCE (Continued)

d. County's Protective Liability Coverage

The minimum Owner's Protective OPC Policy limits per occurrence and, if subject to an aggregate, annual aggregate to be provided by the Contractor shall be the same as the amounts shown above as the minimum per occurrence and general policy aggregate limits respectively required for the Commercial General Liability coverage. The limits afforded by the OPC Policy and any excess policies shall apply only to the County and the County's officials, officers, agents and employees and only to claims arising out of or in connection with the Work under this Contract.

e. Property Insurance

If this Contract includes construction of or additions to above ground buildings or structures, Contractor shall provide "**Builder's Risk**" insurance with the minimum amount of insurance to be 100% of the value of such addition(s), building(s), or structure(s).

f. Installation Floater

If this Contract does not include construction of or additions to above ground building or structures, **but does involve** the installation of machinery or equipment, Contractor shall provide an "**Installation Floater**" with the minimum amount of insurance to be 100% of the value of such addition(s), building(s), or structure(s).

g. Certificates of Insurance and Copies of Policies

Certificates of Insurance in triplicate evidencing the insurance coverage specified herein shall be filed with the Purchasing Official before operations are begun. The required certificates of insurance shall name the types of policy, policy number, date of expiration, amount of coverage, companies affording coverage, and also shall refer specifically to the Bid number and title of the project. All insurance policies required herein shall be issued by companies that are authorized to do business under the laws of the State of Florida and hold an A.M. Best rating of A- or better. Insurance, as specified herein, shall remain in force and effect for the duration of the project including any warranty periods.

h. **Complete Policies:** The entire and complete insurance policies required herein shall be provided to the County on request.

If the initial insurance expires prior to the completion of operations and/or services by the Contractor, renewal certificates of insurance and required copies of policies shall be furnished by the Contractor and delivered to the Purchasing Official thirty (30) days prior to the date of their expiration. Nothing herein shall in any manner create any liability of the County in connection with any claim against the Contractor for labor, services, or materials, or of Subcontractors; and nothing herein shall limit the liability of the Contractor or Contractor's sureties to the County or to any workers, suppliers, material men or employees in relation to this Contract.

C.14 INSURANCE (Continued)

i. **Certification Requirements** – In order for the certificate of insurance to be accepted it must comply with the following:

1. The certificate holder shall be:

**Manatee County Board of Commissioners, a political subdivision of the
State of Florida
P.O. Box 1000
Bradenton, FL 34206-1000**

2. Certificate shall be mailed to:

**Manatee County Purchasing Division
1112 Manatee Avenue West, Suite 803
Bradenton, FL 34205
Attn: Donna M. Stevens, Contract Specialist**

C.15 BID BOND/CERTIFIED CHECK

By offering a submission to this Invitation for Bid, the Bidder agrees should the Bidder's Bid be accepted, **to execute the form of Contract and present the same to Manatee County for approval within ten (10) calendar days after notice of Intent to Award.** The Bidder further agrees that failure to execute and deliver said form of Contract **within ten (10) calendar days** will result in damages to Manatee County and as guarantee of payment of same a Bid Bond/Certified Check shall be enclosed within the submitted sealed Bid in the amount of five (5%) percent of the total amount of the Bid. The Bidder further agrees that in case the Bidder fails to enter into a Contract, as prescribed by Manatee County, the Bid Bond/Certified Check accompanying the Bid shall be forfeited to Manatee County as agreed liquidated damages. If the County enters into a Contract with a Bidder, or if the County rejects any and/or all Bids, accompanying bond will be promptly returned.

C.16 PERFORMANCE AND PAYMENT BONDS

The successful Bidder shall furnish surety bonds using the Public Construction Bond form prescribed in F.S. § 255.05, which is provided herein, as security for faithful performance of the Contract awarded as a result of this Bid and for the payment of all persons performing labor and/or furnishing material in connection therewith. Failure to provide the required bonds on the prescribed form may result in successful Bidder being deemed nonresponsive. Bonds must be in the form prescribed in F.S. § 255.05, and must not contain notice, demand or other terms and conditions, including informal pre-claim meetings, not provided for in F.S. § 255.05.

Surety of such bonds shall be in an amount equal to the Bid Award (100% each) issued by a duly authorized and nationally recognized surety company, authorized to do business in the State of Florida, satisfactory to this County. The attorney-in-fact who signs the bonds must file with the bonds, a certificate and effective dated copy of power-of-attorney. Performance and Payment Bonds shall be issued to Manatee County, a political subdivision of the State of Florida, within ten (10) calendar days after notification of Intent to Award.

C.16 PERFORMANCE AND PAYMENT BONDS (Continued)

In addition, pursuant to F.S. § 255.05(1)(b), prior to commencing Work, the Contractor shall be responsible and bear all costs associated to record the Performance and Payment Bond with the Manatee County Clerk of the Circuit Court. A certified copy of said recording shall be furnished to the Purchasing Division upon filing. Pursuant to F.S. § 255.05(1)(b), the County will make no payment to the Contractor until the Contractor has complied with this paragraph.

Furnishing of the recorded Performance and Payment Bonds shall be requisite to execution of a Contract with the County. Said Performance and Payment Bonds will remain in force for the duration of the Contract with the premiums paid by the Contractor. Failure of the successful Bidder to execute such Contract and to supply the required bonds shall be just cause for cancellation of the Award. The County may then contract with another acceptable Bidder or re-advertise this Invitation for Bid. If another Bidder is accepted, and notice given within ninety (90) days after the opening of the Bids, this acceptance shall bind the Bidder as though they were originally the successful Bidder.

Failure of the County at any time to require performance by the Contractor of any provisions set out in the Contract will in no way affect the right of the County, thereafter, to enforce those provisions.

C.17 NO DAMAGES FOR DELAY

No claim for damages or any claim other than for an extension of time shall be made or asserted against the County by reason of any delays. The Contractor shall not be entitled to an increase in the Total Contract Price or payment or compensation of any kind from the County or direct, indirect, consequential impact or other costs, expenses for damages, including but not limited to costs of acceleration or inefficiency arising because of delay, disruption, interference or hindrance from any cause whatsoever; provided, however, that this provision shall not preclude recovery or damages by the Contractor for hindrance or delays due solely to fraud, bad faith, or active interference on part of the County or its agents. Otherwise, the Contractor shall only be entitled to extensions of the Contract time as the sole and exclusive remedy for such resulting delay, in accordance with and to the extent specifically provided above.

C.18 NO INTEREST

Any monies not paid by the County when claimed to be due to the Contractor under this Contract shall not be subject to interest including prejudgment interest. Any monies not paid by the County when claimed to be due to the Contractor for damages awarded in the case of construction delays shall not be subject to prejudgment interest.

C.19 CONSTRUCTION OF CONTRACT

This Contract and the rights and responsibilities hereunder shall not be construed more strongly against either party, regardless of the extent to which such party may have participated in the preparation hereof.

C.20 BE GREEN

All Bidders are encouraged to use as many **environmentally preferable** "green" products, materials, supplies, etc. as possible in order to promote a safe and healthy environment. **Environmentally preferable are products or services that have a reduced adverse effect on the environment.** Provide detail of your organization's initiative and its ability to meet the goal of environmental sustainability.

END OF SECTION C

SECTION 00100
BID SUMMARY

D.01 THE WORK

The Work included in this Contract consists of the contractor reworking and paving the existing shell loop using asphalt concrete; construct stone shoulder and retention pond for stormwater treatment and relocate the existing bollards or/and install new bollards to the edge of the proposed pond. For the proposed permeable area, replace the existing dense base and sub-base with beach compatible sand, with loose compaction. The work shall be performed in accordance with the related standards and specifications noted below. **All required MOT shall be provided by the successful Contractor.**

Related Standards and Specifications:

Governing Standards and Specifications:

Florida Department of Transportation 2012 Design Standards and Division II & III of the standard specifications for Road & Bridge Construction dated 2010 as amended by Contract documents.

For Design Standards, click on the "Design Standards" link below:

<http://www.dot.state.fl.us/rddesign/>

For the 2010 Standard Specifications for Road and Bridge Construction, click on the "Specifications" link below:

<http://www.dot.state.fl.us/specificationsoffice/>

The successful Contractor shall furnish all shop drawings, working drawings, labor, materials, equipment, tools, services and incidentals necessary to complete all Work required by these specifications.

The successful Contractor shall perform the Work complete, in place and ready for continuous service and shall include any repairs, replacements, and/or restoration required as a result of damages caused prior to acceptance by the Owner.

The successful Contractor shall furnish and install all materials, equipment and labor which is reasonably and properly inferable and necessary for the proper completion of the Work, whether specifically indicated in the Contract documents or not.

The apparent silence of the specifications as to any detail, or the apparent omission from them of a detailed description concerning any Work to be done and materials to be furnished, shall be regarded as meaning that only the best general practice is to prevail and that only material and workmanship of the best quality is to be used, and interpretation of these specifications shall be made upon that basis.

D.02 SUBCONTRACTORS, SUPPLIERS AND OTHERS

The identity of Subcontractors, Suppliers, and other persons and organizations (including those who are to furnish the principal items of material and equipment) may be requested by the County for each Bid item from any of the Bidders; and the Bidder shall respond within five (5) days after the date of such request. Such list shall be accompanied by an experience statement with pertinent information regarding similar projects and other evidence of qualification for each such Subcontractor, Supplier, persons or organization if requested by County. If County, after due investigation, has reasonable objection to any proposed Subcontractor, supplier, other person or organization, County may, before the Notice of Award is given, request the apparent successful Bidder to submit an acceptable substitute without an increase in Contract price or Contract time.

If apparent successful Bidder declines to make any such substitution, County may award the Contract to the next lowest qualified Bidder that proposes to use acceptable Subcontractors, Suppliers, and other persons who County does not make written objection to. Contractor shall not be required to employ any Subcontractor, Supplier, other person or organization who Contractor has reasonable objection to.

Subcontractors shall be bound by the terms and conditions of this Contract insofar as it applies to their work, but this shall not relieve the Prime Contractor from the full responsibility to the County for the proper completion of all Work to be executed under this Contract.

No more than 70% of the Bid Price, including labor and materials (excluding Discretionary Work) shall be performed by Subcontractors. It is a requirement of Federal Highway Administration (FHWA) that a minimum of 30% of the Scope of Work shall be performed by the Prime Contractor. Bid Form includes a duplication of Bid items where the Bidder shall state the percentage of Work and a description of the Work (of each item) which shall be performed by a Subcontractor.

D.03 BIDS

Bids are to be submitted in **triplicate, one original and two copies**, upon the County supplied forms. All blank spaces must be filled in as noted with amounts extended and totaled and no changes shall be made in the wording of the forms or in the items mentioned therein. In the event a change is made in your submittal, the Bidder shall write its initials by the change. Any Bid may be rejected which contains any omissions, alterations, irregularities of any kind, or which shall in any manner fail to conform to Bid requirements.

A Bid made by an individual, either in his/her own or proper person or under a trade or firm name, shall be executed under the individual's signature. If made by a partnership, the Bid shall be executed by two or more of the general partners. If made by a corporation, the Bid shall be executed by its President or other legally authorized corporate officer or agent.

D.04 EXAMINATION OF CONTRACT DOCUMENTS AND SITE

It is the responsibility of each Bidder before submitting a Bid, to (a) examine the Bid documents thoroughly; (b) visit the site to become familiar with local conditions that may affect cost, progress, performance, or furnishing of the Work; (c) consider federal, state, and local codes, laws, and regulations that may affect costs, progress, performance, or furnishing of the Work; (d) study and carefully correlate Bidder's observations with the Bid documents; and (e) notify County of all conflicts, errors, or discrepancies in the Bid document.

Each Bidder may, at Bidder's own expense, make or obtain any additional examinations, investigations, explorations, tests and studies, and obtain any additional information and data which pertain to the physical conditions at or contiguous to the site or otherwise which may affect cost, progress, performance or furnishing of the Work and which Bidder deems necessary to determine his Bid for performing and furnishing the Work in accordance with the time, price and other terms and conditions of the Contract documents. County will provide each Bidder access to the site to conduct such explorations and tests.

Bidder shall fill all holes, clean up and restore the site to its former condition upon completion of such explorations. The lands upon which the Work is to be performed, rights-of-way and easements for access thereto, and other lands designated for use by Contractor in performing the Work are identified in the Contract documents.

All additional lands and access thereto required for temporary construction facilities or storage of materials and equipment are to be provided by Contractor. Easements for permanent structures or permanent changes in existing structures are to be obtained and paid for by County unless otherwise provided in the Contract documents.

D.05 MATERIALS AND WORKMANSHIP

All materials and apparatus required for this Work, except as specified otherwise, shall be new, of first class quality, and shall be furnished, delivered, connected and finished in every detail. Construction shall be prescribed by good industry practice and in accordance with manufacturer's recommendations for the type being installed.

Use skilled workman trained and experienced in the necessary trades and who are completely familiar with the specified requirements and the methods needed for proper performance of the Work of this section.

D.06 REGULATIONS AND MATERIAL DISPOSAL

It shall be the responsibility of the Contractor to assure compliance with any OSHA, EPA, federal, state, and/or local rules, regulations or other requirements as each may apply.

D.07 PROJECT CLOSE-OUT

Clean construction site and remove any and all excess materials. Correct any damages to property that may have occurred as a result of installation and/or delivery. Repair and patch all surfaces cut for installation. The Contractor shall remedy any deficiencies promptly should the County determine any Work is incomplete or defective.

When the County determines the Work is acceptable in accordance with this Invitation for Bid, the Contractor shall provide the close out submittals, including but not necessarily limited to the following:

- 1 set Certificate of Warranties
- 1 set Manufacturer's Product Literature (when applicable)
- 1 set Project Record Drawings
- 1 set Subcontractor Information (when applicable)

D.08 DISCRETIONARY WORK

This Bid item entails minor increases (that may be directed by staff) to existing Bid item quantities or minor modification items not bid which were unforeseen and necessary during the construction to provide a safe, complete project in accordance with Bid documents. (This will not affect the requirement for change orders involving major modifications to the project.) Payment for all Work under this item shall be made only at the County's discretion in order to satisfactorily complete the project. In general, this item is for unanticipated conflicts and/or design changes required during construction which are necessary to complete the project without changing the initial Scope of Work and without costly delays.

D.09 PROGRESS REQUIREMENTS

All Work done under this Contract shall be done with a minimum of inconvenience to the private property owners in the area. The Contractor shall coordinate his Work with private property owners such that existing utility services are maintained and they have access to their property at all times.

END OF SECTION D

SECTION 00300
BID FORM
(SUBMIT IN TRIPLICATE)

For: COQUINA BEACH BUS / TROLLEY STOP

TOTAL BID PRICE: _____

Based on a Completion Time of 45 calendar days

One schedule for completion of the Work shall be considered. Only one Award shall be made.

We, the undersigned, hereby declare that we have carefully reviewed the Bid documents, and with full knowledge and understanding of the aforementioned herewith submit this Bid, meeting each and every specification, term, and condition contained in the Invitation for Bids, in its entirety.

We understand that the Bid package, in its entirety, including but not limited to, all specifications, terms, and conditions in their entirety shall be made a part of any Agreement or Contract between Manatee County and the successful Bidder. Failure to comply shall result in Contract default, whereupon, the defaulting Contractor shall be required to pay for any and all re-procurement costs, damages, and attorney fees as incurred by the County.

Communications concerning this Bid shall be addressed as follows: **(Complete all fields)**

Person's Name: _____

Address: _____ Phone: _____

Date: _____ FL Contractor License# _____

License in the Name of: _____

Bidder is a WBE/MBE Vendor? _____ Certification _____

COMPANY'S NAME: _____

AUTHORIZED SIGNATURE(S): _____

Name and Title of Above Signer(s) _____

CO. MAILING ADDRESS: _____

STATE OF INCORPORATION _____ (if applicable)

TELEPHONE: (____) _____ FAX: (____) _____

Email address: _____

I, _____ on [date] _____ attest that I have visited the project site(s) to familiarize myself with the full Scope of Work required for the Bid.

Acknowledge Addendum No. _____ Dated: _____ Acknowledge Addendum No. _____ Dated: _____

Acknowledge Addendum No. _____ Dated: _____ Acknowledge Addendum No. _____ Dated: _____

Acknowledge Addendum No. _____ Dated: _____ Acknowledge Addendum No. _____ Dated: _____

**SWORN STATEMENT
THE FLORIDA TRENCH SAFETY ACT**

THIS FORM MUST BE SIGNED IN THE PRESENCE OF A NOTARY PUBLIC OR BY AN OFFICER AUTHORIZED TO ADMINISTER OATHS.

1. This Sworn Statement is submitted with IFB No. 13-1273-DS
2. This Sworn Statement is submitted by _____ whose business address is _____ and, if applicable, its Federal Employer Identification Number (FEIN) is _____. If the entity has no FEIN, include the Social Security Number of the individual signing this sworn statement _____.
3. Name of individual signing this Sworn Statement is: _____, Whose relationship to the above entity is: _____.
4. The Trench Safety Standards that will be in effect during the construction of this project shall include, but are not limited to: Laws of Florida, Chapters 90-96, TRENCH SAFETY ACT, and OSHA RULES AND REGULATIONS 29 CFR 1926.650 Subpart P, effective October 1, 1990.
5. The undersigned assures that the entity will comply with the applicable Trench Safety Standards and agrees to indemnify and hold harmless the County and Engineer, and any of their agents or employees from any claims arising from the failure to comply with said standard.
6. The undersigned has appropriated the following costs for compliance with the applicable standards:

Trench Safety Measure (Description)	Units of Measure (LF, SY)	Unit Quantity	Unit Cost	Extended Cost
a. _____	_____	_____	\$ _____	_____
b. _____	_____	_____	\$ _____	_____
c. _____	_____	_____	\$ _____	_____
d. _____	_____	_____	\$ _____	_____
7. The undersigned intends to comply with these standards by instituting the following procedures:

THE UNDERSIGNED, in submitting this Bid, represents that they have reviewed and considered all available geotechnical information and made such other investigations and tests as they may deem necessary to adequately design the trench safety system(s) to be utilized on this project.

(AUTHORIZED SIGNATURE / TITLE)

SWORN to and subscribed before me this _____ day of _____, 2013.
(Impress official seal)

Notary Public, State of Florida: _____

My commission expires: _____

BID FORM Section 00300 (SUBMIT IN TRIPLICATE) IFB# 13-1273-DS Coquina Beach Bus /Trolley Stop LAP AGREEMENT (FIN ID# 429869-1-58-01) MANATEE COUNTY PROJECT NO. 6084160 6.2 Based on Completion time of 45 Calendar Completion Days						
NO.	FDOT ITEM NO.	ITEM DESCRIPTION	UNIT	QUANTITY	UNIT PRICE \$	EXTENDED COST \$
ROADWAY & BRIDGE						
1	101-1	MOBILIZATION	LS	1.00	\$	\$
2	102-1	MAINTENANCE OF TRAFFIC	LS	1.00	\$	\$
3	104-10-3	SEDIMENT BARRIER (INC. SILT FENCE)	LF	484.00	\$	\$
4	110-1-1	CLEARING & GRUBBING	LS	1.00	\$	\$
5	120-1	REGULAR EXCAVATION	CY	325.00	\$	\$
6	120-4	SUBSOIL EXCAVATION	CY	64.00	\$	\$
7	120-6	EMBANKMENT (BEACH COMPACTABLE SAND)	CY	90.00	\$	\$
8	120-72	4" AGGREGATE (# 3 STONE, GRAVEL)	CY	27.00	\$	\$
9	120-72	18" AGGREGATE (# 57 STONE)	CY	165.00	\$	\$
10	210-1-1	REWORKING EXISTING BASE	SY	1000.00	\$	\$
11	334-1-12	2.5" SP 12.5, TRAFFIC B	TN	138.00	\$	\$
12	519-78	REMOVE AND REINSTALL BOLLARDS	EA	32.00	\$	\$
13	519-78	INSTALL NEW BOLLARDS	EA	10.00	\$	\$
14	514-71-1	NON-WOVEN GEOTEXTILE	SY	655.00	\$	\$
SUBTOTAL ROADWAY						\$
SIGNAGE & PAVEMENT MARKINGS						
15	550-60-124	REMOVE AND REINSTALL EXISTING GATE, DOUBLE	EA	2.00	\$	\$
16	700-20-11	SINGLE POST SIGN, F&I, LESS THAN 12 SF	AS	1.00	\$	\$
SUBTOTAL SIGNAGE & PAVEMENT MARKINGS						\$
Reference Basis of Estimate Manual for Pay Item Descriptions						
Discretionary						\$5,000.00
45 CALENDAR COMPLETION DAYS			TOTAL BID PRICE			\$

BIDDER: _____

AUTHORIZED SIGNATURE: _____

BID FORM
Section 00300 (SUBMIT IN TRIPLICATE)
IFB# 13-1273-DS

Coquina Beach Bus /Trolley Stop

LAP AGREEMENT (FIN ID# 429869-1-58-01) MANATEE COUNTY PROJECT NO. 6084160 6.2

Based on Completion time of 45 Calendar Completion Days

NO.	FDOT ITEM NO.	ITEM DESCRIPTION	%	MBE/DBE	Description of Work by Subcontractor
		ROADWAY & BRIDGE			
1	101-1	MOBILIZATION			
2	102-1	MAINTENANCE OF TRAFFIC			
3.	104-10-3	SEDIMENT BARRIER (INC. SILT FENCE)			
4.	110-1-1	CLEARING & GRUBBING			
5.	120-1	REGULAR EXCAVATION			
6.	120-4	SUBSOIL EXCAVATION			
7.	120-6	EMBANKMENT (BEACH COMPACTABLE SAND)			
8.	120-72	4" AGGREGATE (# 3 STONE, GRAVEL)			
9.	120-72	18" AGGREGATE (# 57 STONE)			
10.	210-1-1	REWORKING EXISTING BASE			
11.	334-1-12	2.5" SP 12.5, TRAFFIC B			
12.	519-78	REMOVE AND REINSTALL BOLLARDS			
13.	519-78	INSTALL NEW BOLLARDS			
14.	514-71-1	NON-WOVEN GEOTEXTILE			
15.	550-60-124	REMOVE AND REINSTALL EXISTING GATE, DOUBLE			
16	700-20-11	SINGLE POST SIGN, F&I, LESS THAN 12 SF			

This form is a duplication of the bid items where the Bidder shall state the percentage (%) of work of each item listed and a brief description of the work that shall be performed by the subcontractor.

BIDDER: _____

AUTHORIZED SIGNATURE: _____

SECTION 00430
CONTRACTOR'S QUESTIONNAIRE
(Submit in Triplicate)

The Bidder warrants the truth and accuracy of all statements and answers herein contained. (Attach additional pages if necessary.)

THIS QUESTIONNAIRE MUST BE COMPLETED AND SUBMITTED WITH YOUR BID

1. License #: _____
License Issued to: _____
Date License Received (MM/DD/YR): _____
Company Name: _____

Company's Physical Address

City _____ State of Incorporation, if applicable _____ (Zip Code) _____
() Telephone Number; () Fax Number
Email Address: _____
2. Bidding as an individual ____ a partnership: ____ a corporation; ____ a joint venture ____
3. If a partnership: list names and addresses of partners; if a corporation: list names of officers, directors, shareholders, and state of incorporation; if joint venture: list names and address of ventures' and the same if any venture are a corporation for each such corporation, partnership, or joint venture:

4. Your organization has been in business (under this firm's name) as a _____

For how many years? _____ Is this firm in bankruptcy? _____

Years holding a Certified General Contractors License
Years experience performing this type of project
(Attach a list of projects where this specific type of work was performed)
- BIDDER:

4. (Continued)

Has license ever been suspended, revoked, removed or under investigation?

5. Describe and give the date and County of the last three government or private work of similar scope you've completed which are similar in cost, type, size, and nature as the one proposed (for a public entity), include contact name and phone number. Provide the budget, actual cost, size and summary of work for each project. Attach additional pages as necessary. (Note: If listing a Manatee County reference they should not be directly associated with this project)

6. Have you ever been assessed liquidated damages under a Contract during the past five (5) years? If so, state when, where (contact name, address and phone number) and why.

7. Have you ever failed to complete work awarded to you? Or provide projects not completed within Contract time. If so, state when, where (contact name, address, phone number) and why.

8. Have you ever been debarred or prohibited from bidding on a governmental entity's construction project? If yes, name the entity and describe the circumstances:

BIDDER: _____

9. What specific steps have you taken to examine the physical conditions at or contiguous to the site, including but not limited to, the location of existing underground facilities? Have you visited the site(s)? _____
Provide date(s) of site visit: _____

10. What specific physical conditions, including, but not limited to, the location of existing underground facilities have you found which will, in any manner, affect cost, progress, performance, or finishing of the Work?

11. Will you subcontract any part of this Work? If so, describe which major portion(s):

12. If any, list (with Contract amount) WBE/MBE to be utilized:

13. What equipment do you own to accomplish this Work? (A listing may be attached)

14. What equipment will you purchase/rent for the Work? (Specify which)

BIDDER: _____

15. List the following in connection with the Surety which is providing the Bond(s):

Surety's Name: _____

Surety's Address: _____

Surety's Address: _____

Name, address and phone number of Surety's resident agent for service of process in Florida:

Phone: (_____) _____

Email _____

BIDDER: _____

SECTION 00491
PUBLIC CONTRACTING AND ENVIRONMENTAL CRIMES CERTIFICATION
SWORN STATEMENT PURSUANT TO ARTICLE V,
MANATEE COUNTY PURCHASING ORDINANCE

THIS FORM MUST BE SIGNED AND SWORN TO IN THE PRESENCE OF A NOTARY PUBLIC OR OTHER OFFICIAL AUTHORIZED TO ADMINISTER OATHS.

This sworn statement is submitted to the Manatee County Board of County Commissioners by

[Print individual's name and title]

_____ for _____ [print name of entity submitting sworn statement]

whose business address is _____

and (if applicable) its Federal Employer Identification Number (FEIN) is _____. If the entity has no FEIN, include the Social Security Number of the individual signing this sworn statement:

I understand that no person or entity shall be awarded or receive a County Contract for public improvements, procurement of goods or services (including professional services) or a County lease, franchise, concession or management Agreement, or shall receive a grant of County monies unless such person or entity has submitted a written certification to the County that it has not:

- (1) been convicted of bribery or attempting to bribe a public officer or employee of Manatee County, the State of Florida, or any other public entity, including, but not limited to the Government of the United States, any state, or any local government authority in the United States, in that officer's or employee's official capacity; or
- (2) been convicted of an agreement or collusion among Bidders or prospective Bidders in restraint of freedom of competition, by agreement to bid a fixed price, or otherwise; or
- (3) been convicted of a violation of an environmental law that, in the sole opinion of the County's Purchasing Official, reflects negatively upon the ability of the person or entity to conduct business in a responsible manner; or
- (4) made an admission of guilt of such conduct described in items (1), (2) or (3) above, which is a matter of record, but has not been prosecuted for such conduct, or has made an admission of guilt of such conduct, which is a matter of record, pursuant to formal prosecution. An admission of guilt shall be construed to include a plea of nolo contendere; or
- (5) where an officer, official, agent or employee of a business entity has been convicted of or has admitted guilt to any of the crimes set forth above on behalf of such an entity and pursuant to the direction or authorization of an official thereof (including the person committing the offense, if he is an official of the business entity), the business shall be chargeable with the conduct herein above set forth. A business entity shall be chargeable with the conduct of an affiliated entity, whether wholly owned, partially owned, or one which has common ownership or a common Board of Directors. For purposes of this Form, business entities are affiliated if, directly or indirectly, one business entity controls or has the power to control another business entity, or if an individual or group of individuals controls or has the power to control both entities. Indicia of control shall include, without limitation, interlocking management or ownership, identity of interests among family members, shared organization of a business entity following the ineligibility of a business entity under this Article, or using substantially the same management, ownership or principles as the ineligible entity.

(Cont'd.)

Any person or entity who claims that this Article is inapplicable to him/her/it because a conviction or judgment has been reversed by a court of competent jurisdiction shall prove the same with documentation satisfactory to the County's Purchasing Official. Upon presentation of such satisfactory proof, the person or entity shall be allowed to contract with the County.

I UNDERSTAND THAT THE SUBMISSION OF THIS FORM TO THE CONTRACTING OFFICER FOR MANATEE COUNTY IS VALID THROUGH DECEMBER 31 OF THE CALENDAR YEAR IN WHICH IT IS FILED. I ALSO UNDERSTAND THAT ANY CONTRACT OR BUSINESS TRANSACTION SHALL PROVIDE FOR SUSPENSION OF PAYMENTS, OR TERMINATION, OR BOTH, IF THE CONTRACTING OFFICER OR THE COUNTY ADMINISTRATOR DETERMINES THAT **SUCH PERSON OR ENTITY HAS MADE FALSE CERTIFICATION.**

[Signature]

STATE OF FLORIDA
COUNTY OF _____

Sworn to and subscribed before me this ____ day of _____, 2013 by _____

Personally known _____ OR Produced identification _____
[Type of identification]

Notary Public Signature My commission expires _____

[Print, type or stamp Commissioned name of Notary Public]

Signatory Requirement - In the case of a business entity other than a partnership or a corporation, this affidavit shall be executed by an authorized agent of the entity. In the case of a partnership, this affidavit shall be executed by the general partner(s). In the case of a corporation, this affidavit shall be executed by the corporate president.

Name: Coquina Beach Bus/Trolley Stop
IFB No. 13-1273-DS (Project File: 429869-1-58-01)
Revised: June 25, 2013

**FLORIDA DEPARTMENT OF TRANSPORTATION
(Construction Contract)
LOCAL AGENCY PROGRAM SUPPLEMENTAL CONDITIONS**

The supplemental conditions contained in this section are intended to cooperate with, to supplement, and to modify the general conditions and other specifications. In case of disagreement with any other section of this contract, the Supplemental Conditions shall govern.

<u>Item</u>	<u>Page</u>
1. Bonding & Prequalification	2
2. Buy America and Foreign Contractor and Supplier Restriction	2
3. Change Orders	2
4. Claims	4
5. Contractor Purchased Equipment for State or Local Ownership	4
6. Disadvantage Business Enterprise (DBE) ..	4
7. On-The-Job Training Requirements	6
8. Equal Employment Opportunity	10
9. Equipment Rental Rates	12
10. Foreign Contractor and Supplier Restriction	13
11. Incentive/Disincentive Clauses	13
12. Indian Preference on Federal Aid Projects	13
13. Requirements for Federal Jobs	13
14. FHWA – 1273 (12 Total Pages)	14
15. Liquidated Damages	26
16. State / Local Hiring Preference	26
17. Method of Bidding	26
18. Owner Force Account/Cost Effective Justification	26
19. Patented/Propriety Materials	26
20. Prevailing Minimum Wage (6 total pages)	27
21. Progress Payments	33
22. Prohibition Against Convict Produced Materials	36
23. Public Agencies in Competition with Private Sector	36
24. Publicly-Owned Equipment	36
25. Salvage Credits	36
26. Standardized Changes Conditions Contract Clauses	36
27. State Produced Materials	38
28. State/Local Owned/Furnished/Designated Materials	38
29. Subcontracting	38
30. Termination of Contract	38
31. Time Extensions	39
32. E-Verify	40
33. Title VI – OF the Civil Right Act of 1964 and Related Statutes	40
34. Non-Collusion Provision	42
35. Lobbying Certification	42
36. Suspension and Debarment	42

1. Bonding and Prequalification

Upon award, furnish to the Agency, and maintain in effect throughout the life of the Contract, an acceptable surety bond in a sum at least equal to the amount of the Contract. Execute such bond on the form furnished by the Agency. Obtain a surety that has a resident agent in the State of Florida, meets all of the requirements of the laws of Florida and the regulations of the Agency, and has the Agency's approval. Ensure that the surety's resident agent's name, address and telephone number is clearly stated on the face of the Contract Bond.

A contractor desiring to bid for the performance of any construction contract located on the National Highway System (NHS) or the State Highway System (SHS) in excess of \$250,000 must be certified by the Department of Transportation as qualified in accordance with Section 337.14(1), Florida Statutes and Rule 14-22, Florida Administrative Code. Any bid for the performance of any construction contract in excess of \$250,000 submitted by a contractor not certified by the Department of Transportation as qualified shall be declared "IRREGULAR" and will be REJECTED.

2.&10. Buy America and Foreign Contractor and Supplier Restriction

6-12.2 Source of Supply - Steel (Federal-Aid Contracts Only): For Federal-aid Contracts, only use steel and iron produced in the United States, in accordance with the Buy America provisions of 23 CFR 635.410, as amended. Ensure that all manufacturing processes for this material occur in the United States. As used in this specification, a manufacturing process is any process that modifies the chemical content, physical shape or size, or final finish of a product beginning with the initial melding and mixing and continuing through the bending and coating stages. A manufactured steel or iron product is complete only when all grinding, drilling, welding, finishing and coating have been completed. If a domestic product is taken outside the United States for any process, it becomes foreign source material. When using steel and iron as a component of any manufactured product incorporated into the project (e.g., concrete pipe, pres-stressed beams, corrugated steel pipe, etc.), these same provisions apply, except that the manufacturer may use minimal quantities of foreign steel and iron when the cost of such foreign materials does not exceed 0.1% of the total Contract amount or \$2,500, whichever is greater. These requirements are applicable to all steel and iron materials incorporated into the finished work, but are not applicable to steel and iron items that the Contractor uses but does not incorporate into the finished work. Provide a certification from the producer of steel or iron, or any product containing steel or iron as a component, stating that all steel or iron furnished or incorporated into the furnished product was manufactured in the United States in accordance with the requirements of this specification and the Buy America provisions of 23 CFR 635.410, as amended. Such certification shall also include (1) a statement that the product was produced entirely within the United States, or (2) a statement that the product was produced within the United States except for minimal quantities of foreign steel and iron valued at \$(actual value). Furnish each such certification to the Engineer prior to incorporating the material into the project. When FHWA allows the use of foreign steel on a project, furnish invoices to document the cost of such material, and obtain the Engineer's written approval prior to incorporating the material into the project.

3. Change Orders

Without invalidating the Agreement and without notice to any Surety, Owner may, at any time, order additions, deletions or revisions in the Work. These will be authorized by a written amendment, a change order, or a work directive change. Upon receipt of any such document, Contractor shall promptly proceed with the Work involved which will be performed under the applicable conditions of the Contract documents (except as otherwise specifically provided).

Contractor shall not be entitled to an increase in the Contract price or an extension of the Contract time with respect to any Work performed that is not required by the Contract documents as amended, modified and supplemented.

Owner and Contractor shall execute appropriate change orders (or written amendments) covering changes in the Work which are ordered by Owner, or which may be required because of acceptance of defective Work.

At any time Engineer may request a quotation from Contractor for a proposed change in the Work and within twenty-one (21) calendar days after receipt, Contractor shall submit a written and detailed proposal for an increase or decrease in the Contract price or Contract time for the proposed change. Engineer shall have twenty-one (21) calendar days after receipt of the detailed proposal to respond in writing. The proposal shall include an itemized estimate of all costs and time for performance that will result directly or indirectly from the proposed change. Unless otherwise directed, itemized estimates shall be in sufficient detail to reasonably permit an analysis by Engineer of all material, labor, equipment, subcontracts, overhead costs and fees, and shall cover all Work involved in the change, whether such Work was deleted, added, changed or impacted. Notwithstanding the request for quotation, Contractor shall carry on the Work and maintain the progress schedule. Delays in the submittal of the written and detailed proposal will be considered non-prejudicial.

The Contract price constitutes the total compensation (subject to authorized adjustments) payable to Contractor for performing the Work. All duties, responsibilities and obligations assigned to or undertaken by Contractor shall be at his expense without change in the Contract price.

The Contract price may only be changed by change order or by a written amendment. Any claim for an increase or decrease in the Contract price shall be based on written notice delivered by the party making the claim to the other party. Notice of the amount of the claim with supporting data shall be delivered within ten (10) days from the beginning of such occurrence and shall be accompanied by claimant's written statement that the amount claimed covers all known amounts (direct, indirect and consequential) to which the claimant is entitled as a result of the occurrence of said event.

Where the Work involved is covered by unit prices contained in the Contract documents, cost will be determined by application of such unit prices to the quantities of the items involved.

By mutual acceptance of lump sum.

On the basis of the cost of the Work, plus a 15% Contractor's fee for overhead and profit. (Contractor shall submit an itemized cost breakdown together with supporting data.)

Either Owner or Contractor may make a claim for an adjustment in the Contract price. The unit price of an item of Unit Price Work shall be subject to re-evaluation and adjustment under the following conditions:

If the total cost of a particular item of Unit Price Work amounts to 5% or more of the Contract price and the variation in the quantity of the particular item of Unit Price Work performed by Contractor differs by more than 15% from the estimated quantity of such item indicated in the Agreement; and

If there is no corresponding adjustment with respect to any other item of Work; and

If a Contractor believes that it has incurred additional expense as a result thereof; or

The value of any Work covered by a change order or for any claim for an increase or decrease in the contract price shall be determined in one of the following ways (at County's discretion):

Where the Work involved is covered by unit prices contained in the contract documents, cost will be determined by application of such unit prices to the quantities of the items involved.

By mutual acceptance of lump sum.

If a Contractor believes that it has incurred additional expense as a result thereof; or

If the parties are unable to agree as to the effect of any such variations in the quantity of unit price Work performed.

Contract time may only be changed by a change order or a written amendment. Any claim for an extension or shortening of the Contract time shall be based on written notice delivered by the party making the claim to the other party. Notice of the extent of the claim with supporting data shall be delivered within fifteen (15) days from detection or beginning of such occurrence and shall be accompanied by the claimant's written statement that the adjustment claimed is the entire adjustment to which the claimant has reason to believe it is entitled as a result of the occurrence of said event.

The Contract time will be extended in an amount equal to time lost due to delays beyond the control of Contractor. Such delays shall include, but not be limited to, acts or neglect by Owner or others performing additional Work; or to fires, floods, epidemics, abnormal weather conditions or acts of God.

All time limits stated in the Contract documents are of the essence.

4. Claims

The rendering of a decision by Engineer with respect to any such claim, dispute or other matter (except any which have been waived by the making or acceptance of final payment) will be a condition precedent to any exercise by Owner or Contractor of such right or remedies as either may otherwise have under the Contract documents or by laws or regulations in respect of any such claim, dispute or other matter. No action, either at law or at equity, shall be brought in connection with any such claim, dispute or other matter later than thirty (30) days after the date on which Owner/Engineer has rendered such written decision in respect thereof. Failure to bring an action within said thirty (30) day period shall result in Engineer's decision being final and binding on the Contractor. In no event may any such action be brought after the time at which instituting such proceedings would be otherwise barred by the applicable statute of limitations.

Before bringing any action in court pertaining to any claim, dispute or other matter in question(s) arising out of or relating to the Contract documents or the breach thereof, or Engineer's final decision, except for claims which have been waived by the making and acceptance of final payment, the Contractor shall first submit written notice(s) of Contract claims to the Purchasing Official for a decision; within the earlier of sixty (60) days after the last date on which the Contractor provided any goods or services required by the Contract or after the date on which the Contractor knew or should have known such a claim existed. The Manatee County Code of Law, Section 2-26-63, Contract Claims, details the requirement and process for such a claim.

5. Contractor Purchased Equipment for State or Local Ownership

The OWNER does not allow.

6. Disadvantage Business Enterprise (DBE)

General: Prior to award of the Contract, have an approved Disadvantaged Business Enterprise (DBE) Affirmative Action Program Plan filed with the Equal Opportunity Office. Update and resubmit the plan every three years. No Contract will be awarded until the Department (FDOT) approves the plan. The DBE Affirmative Action Program Plan and commitment to carry out the Plan must be incorporated into and become a part of the awarded Contract. **Effective October 1, 2011, the new DBE goal will be 8.60%. This will be in place until September 30, 2014.**

Required Contract and Subcontract DBE Assurance Language: Per 49 CFR 26.13 (b) each Contract FDOT signs with a Contractor (and each subcontract the prime contractor signs with a subcontractor) must included the following assurance: "The Contractor, sub-recipient or subcontractor shall not discriminate on the basis of race, color, national origin, or sex in the performance of this contract. The Contractor shall carry out applicable requirements of 49 CFR Part 26 in the award and administration of DOT-assisted Contracts. Failure by the Contractor to carry out these requirements is a material breach of this Contract, which may result in the termination of this Contract or such other remedy as the recipient deems appropriate."

DBE Records and Reports: Submit the following through the Equal Opportunity Compliance System:

1. Bid Opportunity List – within 3 business days after submission of bid proposal.
2. Anticipated DBE Participation Statement within 3 business days after the Pre-Construction Conference or contract execution, whichever occurs later.
3. Report monthly, through the Equal Opportunity Compliance System on the FDOT's Website, actual payments, (including retainage) made to DBEs for work performed with their own workforce and equipment in the area in which they are certified. Report payments made to all DBE and Minority Business Enterprise (MBE) subcontractors and DBE and MBE construction material and major suppliers. The Equal Opportunity Office will provide instruction on accessing this system. Develop a record keeping system to monitor DBE affirmative action efforts which include the following:
 - (a) the procedures adopted to comply with these Specifications;
 - (b) the number of subordinated Contracts on FDOT projects awarded to DBEs;
 - (c) the dollar value of the Contracts awarded to DBEs;
 - (d) the percentage of the dollar value of all subordinated Contracts awarded to DBEs as a percentage of the total Contract amount;
 - (e) a description of the general categories of Contracts awarded to DBEs; and
 - (f) the specific efforts employed to identify and award Contracts to DBEs.

Upon request, provide the records to the FDOT for review.

All such records are required to be maintained for a period of five years following acceptance of final payment and have them available for inspection by the FDOT and the Federal Highway Administration.

Counting DBE Participation and Commercially Useful Functions: 49 CFR Part 26.55 specifies when DBE credit shall be awarded for work performed by a DBE. DBE credit can only be awarded for work actually performed by DBEs themselves for the types of work for which they are certified. On the Anticipated DBE Participation Statement only include the dollars that a DBE is expected to earn for work they perform with their own workforce and equipment. Submit a revised Anticipated DBE Participation State to reflect changes to the initial Anticipated DBE Participation Statement within 14 business days from the date of the change.

When a DBE participates in a contract, the value of the work is determined in accordance with 49 CFR Part 26.55, for example:

- (a) The Department will count only the value of the work performed by the DBE toward DBE goals. The entire amount of the contract that is performed by the DBE's own forces (including the cost of supplies, equipment and materials obtained by the DBE for the contract work) will be counted as DBE credit.
- (b) The Department will count the entire amount of fees or commissions charged by the DBE firm for providing bona fide service, such as professional, technical, consultant, or managerial services or for providing bonds or insurance specifically required for the performance of a Department-assisted contract, toward DBE goals, provided that the Department determines the fees to be reasonable and not excessive as compared with fees customarily followed for similar services.
- (c) When the DBE subcontracts part of the work of its contract to another firm, the Department will count the value of the subcontracted work only if the DBE's subcontractor is itself a DBE. Work that a DBE subcontracts to a non-DBE firm does not count toward DBE goals.
- (d) When a DBE performs as a participant in a joint venture, the Department will count the portion of the dollar value of the contract equal to the distinct, clearly defined portion of the work the DBE performs with its own forces toward DBE goals.
- (e) The Contractors shall ensure that only expenditures to DBEs that perform a commercially useful function in the work of a contract may be counted toward the voluntary DBE goal.
- (f) A DBE performs a commercially useful function when it is responsible for execution of the work of the contract and is carrying out its responsibilities by actually performing, managing, and supervising the work involved. To perform a commercially useful function, the DBE must also be responsible, with respect to materials and supplies used on the contract, for negotiating price, determining quality and quantity, ordering the material, and installing (where applicable) and paying for the material itself.
- (g) To determine whether a DBE is performing a commercially useful function, the Department will evaluate the amount of work subcontracted, industry practices, whether the amount the firm is to be paid under the contract is commensurate with the work it is actually performing and the DBE credit claimed for its performance of the work and other relevant factors.
- (h) A DBE does not perform a commercially useful function if its role is limited to that of an extra participant in a transaction, contract, or project through which funds are passed in order to obtain the appearance of DBE participation.
- (i) If a DBE does not perform or exercise responsibility for at least 30 percent of the total cost of its contract with its own workforce, or if the DBE subcontracts a greater portion of the work of a contract than would be expected on the basis of normal industry practice for the type of work involved, the DBE has not performed a commercially useful function.

7. On-The Job Training Requirements

As part of the Contractor's equal employment opportunity affirmative action program, training shall be provided as follows:

The Contractor shall provide on-the-job training aimed at developing full journeymen in the type(s) of trade or job classification(s) involved in the work. In the event the Contractor subcontracts a portion of the contract work, he/she shall determine how many, if any, of the trainees are to be trained by the subcontractor provided, that the Contractor shall retain the primary responsibility for meeting the training requirements imposed by this Section. The

Contractor shall apply the requirements of this Section to such subcontract. Where feasible, 25% of apprentices or trainees in each occupation shall be in their first year of apprenticeship or training.

The number of trainees will be estimated on the number of calendar days of the contract, the dollar value, and the scope of work to be performed. The trainee goal will be finalized at the Post-Preconstruction Trainee Evaluation Meeting and the goal will be distributed among the work classifications based on the following criteria:

- 1) Determine the number of trainees on Federal Aid Contract:
 - (a) No trainees will be required for contracts with a contract time allowance of less than 225 calendar days.
 - (b) If the contract time allowance is 225 calendar days or more, the number of trainees shall be established in accordance with the following chart:

Estimated Contract Amount	Trainees Required
Under \$1,000,000	0
Over \$1,000,000 to \$4,000,000	2
Over \$4,000,000 to \$6,000,000	3
Over \$6,000,000 to \$12,000,000	5
Over \$12,000,000 to \$18,000,000	7
Over \$18,000,000 to \$24,000,000	9
Over \$24,000,000 to \$31,000,000	12
Over \$31,000,000 to \$37,000,000	13
Over \$37,000,000 to \$43,000,000	14
Over \$43,000,000 to \$49,000,000	15
Over \$49,000,000 to \$55,000,000	16
Over \$55,000,000 to \$62,000,000	17
Over \$62,000,000 to \$68,000,000	18
Over \$68,000,000 to \$74,000,000	19
Over \$74,000,000 to \$81,000,000	20
Over \$81,000,000 to \$87,000,000	21
Over \$87,000,000 to \$93,000,000	22
Over \$93,000,000 to \$99,000,000	23
Over \$99,000,000 to \$105,000,000	24
Over \$105,000,000 to \$112,000,000	25
Over \$112,000,000 to \$118,000,000	26
Over \$118,000,000 to \$124,000,000	27
Over \$124,000,000 to \$130,000,000	28
Over \$130,000,000*	
*One additional trainee per \$6,000,000 of estimated Construction Contract amount over \$130,000,000	

Further, if the Contractor or subcontractor requests to utilize banked trainees as discussed later in this Section, a Banking Certificate will be validated at this meeting allowing credit to the Contractor for previously banked trainees. Banked credits of prime Contractors working as Subcontractors may be accepted for credit. The Contractor's Project Manager, the Construction Project Engineer and the Department's District Contract Compliance Manager will attend this meeting. Within ten days after the Post-Preconstruction Training Evaluation Meeting, the Contractor shall submit to the Department for approval an On-The Job Training Schedule indicating the number of trainees to be trained in each selected classification and the portion of

the contract time during which training of each trainee is to take place. This schedule may be subject to change if the following occur:

1. When a start date on the approved On-The-Job Training Schedule has been missed by 14 or more days;
2. When there is a change(s) in previously approved classifications;
3. When replacement trainees are added due to voluntary or involuntary termination

The revised schedule will be resubmitted to and approved by the Department's District Contract Compliance Manager. The following criteria will be used in determining whether or not the Contractor has complied with this Section as it relates to the number of trainees to be trained:

1. Full credit will be allowed for each trainee that is both enrolled and satisfactorily completes training on this Contract. Credit for trainees, over the established number for this Contract, will be carried in a "bank" for the Contractor and credit will be allowed for those surplus trainees in subsequent, applicable projects. A "banked" trainee" is described as an employee who has been trained on a project, over and above the established goal and for which the Contractor desires to preserve credit for utilization on a subsequent project.
2. Full credit will be allowed for each trainee that has been previously enrolled in the Department's approved training program on another contract and continues training in the same job classification for significant period and completes his/her training on this Contract.
3. Full credit will be allowed for each trainee who, due to the amount of work available in his/her classification, is given the greatest practical amount of training on the contract regardless of whether or not the trainee completes training.
4. Full credit will be allowed for any training position indicated in the approved On-The-Job Training Schedule, if the Contractor can demonstrate that he/she has made his/her a good faith effort to provide training in that classification.
5. No credit will be allowed for trainee whose employment by the Contractor is involuntarily terminated unless the Contractor can clearly demonstrate good cause for this action.

The Contractor shall, as far as is practical, comply with the time frames established in the approved On-The-Job Training Schedule. When this proves to be impractical, a revised schedule shall be submitted and approved as provided above.

Training and upgrading of minorities, women and economically disadvantaged persons toward journeyman status is a primary objective of this Section. Accordingly, the contractor shall make every effort to enroll minority trainees and women (e.g., by conducting systematic and direct recruitment through public and private sources likely to yield minority and women trainees) to the extent such persons are available within a reasonable area of recruitment. If a non-minority male is enrolled into On-The-Job Training, the On-The-Job Training Notification of Personnel Action Form notifying the District Contract Compliance Manager of such action shall be accompanied by a disadvantaged certification or justification for such action acceptable to the Department's District Contract Compliance Manager. The Contractor will be given an opportunity and will be responsible for demonstrating the steps that he has taken in pursuance thereof, prior to a determination as to whether the Contractor is in compliance with this Section. This training is not intended and shall not be used, to discriminate against any applicant for training, whether a minority, woman or disadvantaged person.

No employee shall be employed as a trainee in any classification in which he/she has successfully completed a training course leading to journeyman status, has been employed as a journeyman, or had had extensive experience in the classification being considered for training. The Contractor shall satisfy this requirement by including appropriate questions in the employee application or by other suitable means. Regardless of the method used, the Contractor's records should document the findings in each case.

The minimum length and type of training for each classification will be established at the Post-Preconstruction Trainee Evaluation Meeting and approved by the Department. Graduation to journeyman status will be based upon satisfactory completion of Proficiency Demonstration set up at the completion of training and established for the specific training classification, completion of the minimum hours in a training classification range, and the employer's satisfaction that the trainee does meet journeyman status in the classification of training. Upon reaching journeyman status, the following documentation must be forwarded to the District Contract Compliance Office:

Trainee Enrollment and Personnel Action form

Proficiency Demonstration Verification Form indicating completion of each standard established for the classification signed by representatives of both the contractor and the Department; and,

A letter stating that the trainee has sufficiently progressed in the craft and is being promoted to journeyman status.

The Department and the Contractor shall establish a program that is tied to the scope of the work in the project and the length of operations providing it is reasonably calculated to meet the equal employment opportunity obligations of the contractor and to qualify the average trainee for journeyman status in the classifications concerned, by at least, the minimum hours prescribed for a training classification. Furthermore, apprenticeship programs registered with the U.S. Department of Labor, Bureau of Apprenticeship and Training or with a State Apprenticeship and Training shall also be considered acceptable provided it is being administered in a manner consistent with the equal employment obligations of Federal Aid highway construction contract. Approval or acceptance of training schedule shall be obtained from the Department prior to commencing work on the classifications covered by the program.

A voluntary On-The-Job Training Program is available to a Contractor which has been awarded a state funded project. Through this program, the Contractor will have the option to train employees on state funded projects for "banked credit" as discussed previously in this provision, to be utilized on subsequent Federal Aid Projects where training is required. Those Contractors availing themselves of this opportunity to train personnel on state funded projects and bank trainee hours for credit shall comply with all training criteria set forth in this Section for Federal Aid Projects; voluntary banking may be denied by the Department if staff is not available to monitor compliance with the training criteria.

It is the intention of these provisions that training is to be provided in the construction crafts rather than clerk-typists or secretarial type positions. Training is permissible in positions such as office engineers, estimators, etc., where the training is oriented toward construction applications. Training in the laborer classification may be permitted provided that significant and meaningful training is provided and approved by the District Contract Compliance Office. Some offsite training is permissible as long as the training is an integral part of an approved training program and does not compromise a significant part of the overall training.

When approved in advance by the District Contract Compliance Manager, credit will be given for training of persons in excess of the number specified herein under the current contract or a Contractor will be allowed to bank trainees who have successfully completed a training program and may apply those trainees to a training requirement in subsequent project(s) upon approval of the Department's District Contract Compliance Manager. This credit will be given even though the contractor may receive training program funds from other sources, provided such other source do not specifically prohibit the Contractor from receiving other form of

compensation. Credit for offsite training indicated above may only be made to the Contractor where he does one or more of the following and the trainees are concurrently employed on a Federal Aid Project; contributes to the cost of the training, provides the instruction to the trainee and pays the trainee's wages during the offsite training period.

No credit shall be given to the Contractor if either the failure to provide the required training, or the failure to hire the trainee as a journeyman for a period ample enough to allow the employee time to gain experience in the training classification or failure to continue training the employee time to gain experience in the training classifications is caused by the Contractor and evidences a lack of good faith on the part of the Contractor in meeting the requirements of this Section.

The Contractor shall compensate the trainee at no less than the laborer rate established in the Contract at the onset of training. This compensation rate will be increased to the journeyman's wage for that classification upon graduation from the training program.

The Contractor shall furnish the trainee a copy of the program he will follow in providing the training. The Contractor shall provide each trainee with a certification showing the type and length of training satisfactorily completed. The Contractor shall enroll a trainee in one training classification at a time to completion before the trainee can be enrolled in another classification on the same project.

The Contractor shall maintain records to document the actual hours each trainee is engaged in training on work being performed as a part of this Contract.

The Contractor shall submit to the District contract Compliance Manager a copy of an On-The-Job Training Notification of Personnel Action form no later than seven days after the effective date of the action when the following occurs: a trainee is transferred on the project, transferred from the project to continue training on another contract, completes training, is upgraded to journeyman status or voluntarily terminates or is involuntary terminated from the project.

The Contractor shall furnish to the District Contract Compliance Manager a copy of a Monthly Time Report for each trainee. The Monthly Time Report for each month shall be submitted no later than the tenth day of the subsequent month. The Monthly Time Report shall indicate the phases and sub-phases of the number of hours devoted to each.

Highway or Bridge Carpenter Helper, Mechanic Helper, Rodman/Chainman, Timekeeper, trainees will not be approved for the On-The-Job Training Program.

Painters, Electricians and Mechanics are identified as crafts under-utilized by minorities. All training classifications except Laborers are identified as under-utilized by females.

Priority selection should also include those crafts under-utilized and/or void of minorities and/or female by the particular company's workforce.

If the Contractor does not select a training classification that has been targeted as an under-utilized craft, and those classifications can be used for the selection of training for this project, the On-The-Job Training Schedule will not be approved unless written justification for exceptions is attached.

8. Equal Employment Opportunity

Equal Employment Opportunity Policy: Accept as the operating policy, the following statement which is designed to further the provision of equal employment opportunity to all persons without regard to their age, race, color, religion, national origin, sex, or disability and to promote the full realization of equal employment opportunity through a positive continuing program:

"It is the policy of this Company to assure that applicants are employed, and that employees are treated during employment, without regard to their age, race, religion, color, national origin, sex, or disability. Such action must include: employment, upgrading, demotion, or transfer;

recruitment or recruitment advertising; layoff or termination; rates of pay or other forms of compensation; and selection for training, including apprenticeship, pre-apprenticeship, and/or on-the-job training.”

Equal Employment Opportunity Officer: Designate and make known to the Department’s contracting officers an equal employment opportunity officer (hereinafter referred to as the EEO Officer) who must be capable of effectively administering and promoting an active Contractor program employment opportunity and who must be assigned adequate authority and responsibility to do so.

Dissemination of Policy: All members of the Contractor’s staff who are authorized to hire, supervise, promote, and discharge employees, or who recommend such action, or who are substantially involved in such action, will be made fully cognizant of, and will implement, the Contractor’s equal employment opportunity policy and contractual responsibilities.

Recruitment: When advertising for employees, include in all advertisements for employees the notation “An Equal Opportunity Employer”.

Personnel Actions: Establish and administer wages, working conditions, employee benefits, and personnel actions of every type, including hiring, upgrading, promotion, transfer, demotion, layoff and termination without regard to age, race, color, religion, national origin, sex, or disability.

Follow the following procedures:

- (1) Conduct periodic inspections of project sites to insure that working conditions and employee facilities do not indicate discriminatory treatment of project site personnel.
- (2) Periodically evaluate the spread of wages paid with each classification to determine any evidence of discriminatory wage practices.
- (3) Periodically review selected personnel actions in depth to determine whether there is evidence of discrimination. Where evidence is found, promptly take corrective action. If the review indicates that the discrimination may extend beyond the actions reviewed, such corrective action must include all affected persons.
- (4) Investigate all complaints of alleged discrimination made in connection with obligations under this Contract, attempt to resolve such complaints, and take appropriate corrective action. If the investigation indicates that the discrimination may affect persons other than the complainant, such corrective action must include such other persons. Upon completion of each investigation inform every complainant of all of the avenues of appeal.

Subcontracting: Use the best efforts to ensure subcontractor compliance with their equal employment opportunity policy.

Records and Reports: Keep such records as are necessary to determine compliance with the equal employment opportunity obligations. The records kept will be designed to indicate the following:

- (1) The number of minority and non-minority group members employed in each work classification on the project.

(2) The progress and efforts being made in cooperation with unions to increase minority group employment opportunities (applicable only to Contractors who rely in whole or in part on unions as a source of their work force).

(3) The progress and efforts being made in locating, hiring, training, qualifying, and upgrading minority group employees as deemed appropriate to comply with their Equal Employment Opportunity Policy.

(4) The progress and efforts being made in securing the services of minority group subcontractors or subcontractors with meaningful minority group representation among their employees as deemed appropriate to comply with their Equal Employment Opportunity Policy.

All such records must be retained for a period of three years following completion of the contract work and be available at reasonable times and places for inspection by authorized representatives to the Department and the Federal Highway Administration.

Upon request, submit to the Department a report of the number of minority and non-minority group employees currently engaged in each work classification required by the Contract work.

9. Equipment Rental Rates

For any machinery or special equipment (other than small tools, including fuel and lubricant, the Contractor will receive 100% of the "Rental Rate Blue Book" for the actual time that such equipment is in operation on the work, and 50% of the "Rental Rate Blue Book" for the time the equipment is directed to standby and remain on the project site, to be calculated as indicated below. The equipment rates will be based on the latest edition (as of the date the work to be performed begins) of the "Rental Rate Blue Book for Construction Equipment" or the "Rental Rate Blue Book for Older Construction Equipment," whichever is applicable, as published by Machinery Information Division of PRIMEDIA Information, Inc. (version current at the time of bid), using all instructions and adjustments contained therein as modified below. On all projects, the Engineer will adjust the rates using regional adjustments and Rate Adjustment Tables according to the instructions in the Blue Book.

Allowable equipment rates will be established as set out below:

(1) Allowable Hourly Equipment Rate = $\text{Monthly Rate} / 176 \times \text{Adjustment Factors} \times 100\%$.

(2) Allowable Hourly Operating Cost = $\text{Hourly Operating Cost} \times 100\%$.

(3) Allowable Rate Per Hour = Allowable Hourly Equipment Rate + Allowable Hourly Operating Cost.

(4) Standby Rate = $\text{Allowable Hourly Equipment Rate} \times 50\%$.

The Monthly Rate is The Basic Machine Rate Plus Any Attachments. Standby rates will apply when equipment is not in operation and is directed by the Engineer to standby at the project site when needed again to complete work and the cost of moving the equipment will exceed the accumulated standby cost. Standby rates will not apply on any day the equipment operates for eight or more hours. Standby payment will be limited to only that number of hours which, when added to the operating time for that day equals eight hours. Standby payment will not be made on days that are not normally considered work days on the project.

The Owner will allow for the cost of transporting the equipment to and from the location at which it will be used. If the equipment requires assembly or disassembly for transport, the Owner will pay for the time to perform this work at the rate for standby equipment. Equipment may include vehicles utilized only by Labor, as defined above.

10. Foreign Contractor and Supplier Restriction

This item is combined with item #2 above

11. Incentive/Disincentive Clauses

Not applicable to this contract.

12. Indian Preference On Federal-Aid Projects (Labor & Employment)

Not applicable to this contract.

13. REQUIREMENTS FOR FEDERAL JOBS – COMPLIANCE WITH FHWA 1273

The FHWA-1273 Electronic version revised May 2012 effective August 2012 is posted on the Department of Transportation's website at the following URL address: <http://www.dot.state.fl.us/specificationsoffice/Implemented/URLinSpecs/files/FHWA1273.pdf>.

Take responsibility to obtain this information and comply with all requirements posted on this website through five (5) calendar days before the opening of bids.

REQUIRED CONTRACT PROVISIONS FEDERAL-AID CONSTRUCTION CONTRACTS

- I. General
- II. Nondiscrimination
- III. Nonsegregated Facilities
- IV. Davis-Bacon and Related Act Provisions
- V. Contract Work Hours and Safety Standards Act Provisions
- VI. Subletting or Assigning the Contract
- VII. Safety: Accident Prevention
- VIII. False Statements Concerning Highway Projects
- IX. Implementation of Clean Air Act and Federal Water Pollution Control Act
- X. Compliance with Governmentwide Suspension and Debarment Requirements
- XI. Certification Regarding Use of Contract Funds for Lobbying

ATTACHMENTS

A. Employment and Materials Preference for Appalachian Development Highway System or Appalachian Local Access Road Contracts (included in Appalachian contracts only)

I. GENERAL

1. Form FHWA-1273 must be physically incorporated in each construction contract funded under Title 23 (excluding emergency contracts solely intended for debris removal). The contractor (or subcontractor) must insert this form in each subcontract and further require its inclusion in all lower tier subcontracts (excluding purchase orders, rental agreements and other agreements for supplies or services).

The applicable requirements of Form FHWA-1273 are incorporated by reference for work done under any purchase order, rental agreement or agreement for other services. The prime contractor shall be responsible for compliance by any subcontractor, lower-tier subcontractor or service provider.

Form FHWA-1273 must be included in all Federal-aid design-build contracts, in all subcontracts and in lower tier subcontracts (excluding subcontracts for design services, purchase orders, rental agreements and other agreements for supplies or services). The design-builder shall be responsible for compliance by any subcontractor, lower-tier subcontractor or service provider.

Contracting agencies may reference Form FHWA-1273 in bid proposal or request for proposal documents, however, the Form FHWA-1273 must be physically incorporated (not referenced) in all contracts, subcontracts and lower-tier subcontracts (excluding purchase orders, rental agreements and other agreements for supplies or services related to a construction contract).

2. Subject to the applicability criteria noted in the following sections, these contract provisions shall apply to all work performed on the contract by the contractor's own organization and with the assistance of workers under the contractor's immediate superintendence and to all work performed on the contract by piecework, station work, or by subcontract.

3. A breach of any of the stipulations contained in these Required Contract Provisions may be sufficient grounds for withholding of progress payments, withholding of final payment, termination of the contract, suspension / debarment or any other action determined to be appropriate by the contracting agency and FHWA.

4. Selection of Labor: During the performance of this contract, the contractor shall not use convict labor for any purpose within the limits of a construction project on a Federal-aid highway unless it is labor performed by convicts who are on parole, supervised release, or probation. The term Federal-aid highway does not include roadways functionally classified as local roads or rural minor collectors.

II. NONDISCRIMINATION

The provisions of this section related to 23 CFR Part 230 are applicable to all Federal-aid construction contracts and to all related construction subcontracts of \$10,000 or more. The provisions of 23 CFR Part 230 are not applicable to material supply, engineering, or architectural service contracts.

In addition, the contractor and all subcontractors must comply with the following policies: Executive Order 11246, 41 CFR 60, 29 CFR 1625-1627, Title 23 USC Section 140, the Rehabilitation Act of 1973, as amended (29 USC 794), Title VI of the Civil Rights Act of 1964, as amended, and related regulations including 49 CFR Parts 21, 26 and 27; and 23 CFR Parts 200, 230, and 633.

The contractor and all subcontractors must comply with: the requirements of the Equal Opportunity Clause in 41 CFR 60-1.4(b) and, for all construction contracts exceeding \$10,000, the Standard Federal Equal Employment Opportunity Construction Contract Specifications in 41 CFR 60-4.3.

Note: The U.S. Department of Labor has exclusive authority to determine compliance with Executive Order 11246 and the policies of the Secretary of Labor including 41 CFR 60, and 29 CFR 1625-1627. The contracting agency and the FHWA have the authority and the responsibility to ensure compliance with Title 23 USC Section 140, the Rehabilitation Act of 1973, as amended (29 USC 794), and Title VI of the Civil Rights Act of 1964, as amended, and related regulations including 49 CFR Parts 21, 26 and 27; and 23 CFR Parts 200, 230, and 633.

The following provision is adopted from 23 CFR 230, Appendix A, with appropriate revisions to conform to the U.S. Department of Labor (US DOL) and FHWA requirements.

1. Equal Employment Opportunity: Equal employment opportunity (EEO) requirements not to discriminate and to take affirmative action to assure equal opportunity as set forth under laws, executive orders, rules, regulations (28 CFR 35, 29 CFR 1630, 29 CFR 1625-1627, 41 CFR 60 and 49 CFR 27) and orders of the Secretary of Labor as modified by the provisions prescribed herein, and imposed pursuant to 23 U.S.C. 140 shall constitute the EEO and specific affirmative action standards for the contractor's project activities under

this contract. The provisions of the Americans with Disabilities Act of 1990 (42 U.S.C. 12101 et seq.) set forth under 28 CFR 35 and 29 CFR 1630 are incorporated by reference in this contract. In the execution of this contract, the contractor agrees to comply with the following minimum specific requirement activities of EEO:

a. The contractor will work with the contracting agency and the Federal Government to ensure that it has made every good faith effort to provide equal opportunity with respect to all of its terms and conditions of employment and in their review of activities under the contract.

b. The contractor will accept as its operating policy the following statement:

"It is the policy of this Company to assure that applicants are employed, and that employees are treated during employment, without regard to their race, religion, sex, color, national origin, age or disability. Such action shall include: employment, upgrading, demotion, or transfer; recruitment or recruitment advertising; layoff or termination; rates of pay or other forms of compensation; and selection for training, including apprenticeship, pre-apprenticeship, and/or on-the-job training."

2. EEO Officer: The contractor will designate and make known to the contracting officers an EEO Officer who will have the responsibility for and must be capable of effectively administering and promoting an active EEO program and who must be assigned adequate authority and responsibility to do so.

3. Dissemination of Policy: All members of the contractor's staff who are authorized to hire, supervise, promote, and discharge employees, or who recommend such action, or who are substantially involved in such action, will be made fully cognizant of, and will implement, the contractor's EEO policy and contractual responsibilities to provide EEO in each grade and classification of employment. To ensure that the above agreement will be met, the following actions will be taken as a minimum:

a. Periodic meetings of supervisory and personnel office employees will be conducted before the start of work and then not less often than once every six months, at which time the contractor's EEO policy and its implementation will be reviewed and explained. The meetings will be conducted by the EEO Officer.

b. All new supervisory or personnel office employees will be given a thorough indoctrination by the EEO Officer, covering all major aspects of the contractor's EEO obligations within thirty days following their reporting for duty with the contractor.

c. All personnel who are engaged in direct recruitment for the project will be instructed by the EEO Officer in the contractor's procedures for locating and hiring minorities and women.

d. Notices and posters setting forth the contractor's EEO policy will be placed in areas readily accessible to employees, applicants for employment and potential employees.

e. The contractor's EEO policy and the procedures to implement such policy will be brought to the attention of employees by means of meetings, employee handbooks, or other appropriate means.

4. Recruitment: When advertising for employees, the contractor will include in all advertisements for employees the notation: "An Equal Opportunity Employer." All such advertisements will be placed in publications having a large circulation among minorities and women in the area from which the project work force would normally be derived.

a. The contractor will, unless precluded by a valid bargaining agreement, conduct systematic and direct recruitment through public and private employee referral sources likely to yield qualified minorities and women. To meet this requirement, the contractor will identify sources of potential minority group employees, and establish with such identified sources procedures whereby minority and women applicants may be referred to the contractor for employment consideration.

b. In the event the contractor has a valid bargaining agreement providing for exclusive hiring hall referrals, the contractor is expected to observe the provisions of that agreement to the extent that the system meets the contractor's compliance with EEO contract provisions. Where implementation of such an agreement has the effect of discriminating against minorities or women, or obligates the contractor to do the same, such implementation violates Federal nondiscrimination provisions.

c. The contractor will encourage its present employees to refer minorities and women as applicants for employment. Information and procedures with regard to referring such applicants will be discussed with employees.

5. Personnel Actions: Wages, working conditions, and employee benefits shall be established and administered, and personnel actions of every type, including hiring, upgrading, promotion, transfer, demotion, layoff, and termination, shall be taken without regard to race, color, religion, sex, national origin, age or disability. The following procedures shall be followed:

a. The contractor will conduct periodic inspections of project sites to insure that working conditions and employee facilities do not indicate discriminatory treatment of project site personnel.

b. The contractor will periodically evaluate the spread of wages paid within each classification to determine any evidence of discriminatory wage practices.

c. The contractor will periodically review selected personnel actions in depth to determine whether there is evidence of discrimination. Where evidence is found, the contractor will promptly take corrective action. If the review indicates that the discrimination may extend beyond the actions reviewed, such corrective action shall include all affected persons.

d. The contractor will promptly investigate all complaints of alleged discrimination made to the contractor in connection with its obligations under this contract, will attempt to resolve such complaints, and will take appropriate corrective action within a reasonable time. If the investigation indicates that the discrimination may affect persons other than the complainant, such corrective action shall include such other persons. Upon completion of each investigation, the contractor will inform every complainant of all of their avenues of appeal.

6. Training and Promotion:

a. The contractor will assist in locating, qualifying, and increasing the skills of minorities and women who are

applicants for employment or current employees. Such efforts should be aimed at developing full journey level status employees in the type of trade or job classification involved.

b. Consistent with the contractor's work force requirements and as permissible under Federal and State regulations, the contractor shall make full use of training programs, i.e., apprenticeship, and on-the-job training programs for the geographical area of contract performance. In the event a special provision for training is provided under this contract, this subparagraph will be superseded as indicated in the special provision. The contracting agency may reserve training positions for persons who receive welfare assistance in accordance with 23 U.S.C. 140(a).

c. The contractor will advise employees and applicants for employment of available training programs and entrance requirements for each.

d. The contractor will periodically review the training and promotion potential of employees who are minorities and women and will encourage eligible employees to apply for such training and promotion.

7. Unions: If the contractor relies in whole or in part upon unions as a source of employees, the contractor will use good faith efforts to obtain the cooperation of such unions to increase opportunities for minorities and women. Actions by the contractor, either directly or through a contractor's association acting as agent, will include the procedures set forth below:

a. The contractor will use good faith efforts to develop, in cooperation with the unions, joint training programs aimed toward qualifying more minorities and women for membership in the unions and increasing the skills of minorities and women so that they may qualify for higher paying employment.

b. The contractor will use good faith efforts to incorporate an EEO clause into each union agreement to the end that such union will be contractually bound to refer applicants without regard to their race, color, religion, sex, national origin, age or disability.

c. The contractor is to obtain information as to the referral practices and policies of the labor union except that to the extent such information is within the exclusive possession of the labor union and such labor union refuses to furnish such information to the contractor, the contractor shall so certify to the contracting agency and shall set forth what efforts have been made to obtain such information.

d. In the event the union is unable to provide the contractor with a reasonable flow of referrals within the time limit set forth in the collective bargaining agreement, the contractor will, through independent recruitment efforts, fill the employment vacancies without regard to race, color, religion, sex, national origin, age or disability; making full efforts to obtain qualified and/or qualifiable minorities and women. The failure of a union to provide sufficient referrals (even though it is obligated to provide exclusive referrals under the terms of a collective bargaining agreement) does not relieve the contractor from the requirements of this paragraph. In the event the union referral practice prevents the contractor from meeting the obligations pursuant to Executive Order 11246, as amended, and these special provisions, such contractor shall immediately notify the contracting agency.

8. Reasonable Accommodation for Applicants / Employees with Disabilities: The contractor must be familiar

with the requirements for and comply with the Americans with Disabilities Act and all rules and regulations established there under. Employers must provide reasonable accommodation in all employment activities unless to do so would cause an undue hardship.

9. Selection of Subcontractors, Procurement of Materials and Leasing of Equipment: The contractor shall not discriminate on the grounds of race, color, religion, sex, national origin, age or disability in the selection and retention of subcontractors, including procurement of materials and leases of equipment. The contractor shall take all necessary and reasonable steps to ensure nondiscrimination in the administration of this contract.

a. The contractor shall notify all potential subcontractors and suppliers and lessors of their EEO obligations under this contract.

b. The contractor will use good faith efforts to ensure subcontractor compliance with their EEO obligations.

10. Assurance Required by 49 CFR 26.13(b):

a. The requirements of 49 CFR Part 26 and the State DOT's U.S. DOT-approved DBE program are incorporated by reference.

b. The contractor or subcontractor shall not discriminate on the basis of race, color, national origin, or sex in the performance of this contract. The contractor shall carry out applicable requirements of 49 CFR Part 26 in the award and administration of DOT-assisted contracts. Failure by the contractor to carry out these requirements is a material breach of this contract, which may result in the termination of this contract or such other remedy as the contracting agency deems appropriate.

11. Records and Reports: The contractor shall keep such records as necessary to document compliance with the EEO requirements. Such records shall be retained for a period of three years following the date of the final payment to the contractor for all contract work and shall be available at reasonable times and places for inspection by authorized representatives of the contracting agency and the FHWA.

a. The records kept by the contractor shall document the following:

(1) The number and work hours of minority and non-minority group members and women employed in each work classification on the project;

(2) The progress and efforts being made in cooperation with unions, when applicable, to increase employment opportunities for minorities and women; and

(3) The progress and efforts being made in locating, hiring, training, qualifying, and upgrading minorities and women;

b. The contractors and subcontractors will submit an annual report to the contracting agency each July for the duration of the project, indicating the number of minority, women, and non-minority group employees currently engaged in each work classification required by the contract work. This information is to be reported on Form FHWA-1391. The staffing data should represent the project work force on board in all or any part of the last payroll period preceding the end of July. If on-the-job training is being required by special provision, the contractor

will be required to collect and report training data. The employment data should reflect the work force on board during all or any part of the last payroll period preceding the end of July.

III. NONSEGREGATED FACILITIES

This provision is applicable to all Federal-aid construction contracts and to all related construction subcontracts of \$10,000 or more.

The contractor must ensure that facilities provided for employees are provided in such a manner that segregation on the basis of race, color, religion, sex, or national origin cannot result. The contractor may neither require such segregated use by written or oral policies nor tolerate such use by employee custom. The contractor's obligation extends further to ensure that its employees are not assigned to perform their services at any location, under the contractor's control, where the facilities are segregated. The term "facilities" includes waiting rooms, work areas, restaurants and other eating areas, time clocks, restrooms, washrooms, locker rooms, and other storage or dressing areas, parking lots, drinking fountains, recreation or entertainment areas, transportation, and housing provided for employees. The contractor shall provide separate or single-user restrooms and necessary dressing or sleeping areas to assure privacy between sexes.

IV. DAVIS-BACON AND RELATED ACT PROVISIONS

This section is applicable to all Federal-aid construction projects exceeding \$2,000 and to all related subcontracts and lower-tier subcontracts (regardless of subcontract size). The requirements apply to all projects located within the right-of-way of a roadway that is functionally classified as Federal-aid highway. This excludes roadways functionally classified as local roads or rural minor collectors, which are exempt. Contracting agencies may elect to apply these requirements to other projects.

The following provisions are from the U.S. Department of Labor regulations in 29 CFR 5.5 "Contract provisions and related matters" with minor revisions to conform to the FHWA-1273 format and FHWA program requirements.

1. Minimum wages

a. All laborers and mechanics employed or working upon the site of the work, will be paid unconditionally and not less often than once a week, and without subsequent deduction or rebate on any account (except such payroll deductions as are permitted by regulations issued by the Secretary of Labor under the Copeland Act (29 CFR part 3)), the full amount of wages and bona fide fringe benefits (or cash equivalents thereof) due at time of payment computed at rates not less than those contained in the wage determination of the Secretary of Labor which is attached hereto and made a part hereof, regardless of any contractual relationship which may be alleged to exist between the contractor and such laborers and mechanics.

Contributions made or costs reasonably anticipated for bona fide fringe benefits under section 1(b)(2) of the Davis-Bacon Act on behalf of laborers or mechanics are considered wages paid to such laborers or mechanics, subject to the provisions

of paragraph 1.d. of this section; also, regular contributions made or costs incurred for more than a weekly period (but not less often than quarterly) under plans, funds, or programs which cover the particular weekly period, are deemed to be constructively made or incurred during such weekly period. Such laborers and mechanics shall be paid the appropriate wage rate and fringe benefits on the wage determination for the classification of work actually performed, without regard to skill, except as provided in 29 CFR 5.5(a)(4). Laborers or mechanics performing work in more than one classification may be compensated at the rate specified for each classification for the time actually worked therein: Provided, That the employer's payroll records accurately set forth the time spent in each classification in which work is performed. The wage determination (including any additional classification and wage rates conformed under paragraph 1.b. of this section) and the Davis-Bacon poster (WH-1321) shall be posted at all times by the contractor and its subcontractors at the site of the work in a prominent and accessible place where it can be easily seen by the workers.

b.(1) The contracting officer shall require that any class of laborers or mechanics, including helpers, which is not listed in the wage determination and which is to be employed under the contract shall be classified in conformance with the wage determination. The contracting officer shall approve an additional classification and wage rate and fringe benefits therefore only when the following criteria have been met:

(i) The work to be performed by the classification requested is not performed by a classification in the wage determination; and

(ii) The classification is utilized in the area by the construction industry; and

(iii) The proposed wage rate, including any bona fide fringe benefits, bears a reasonable relationship to the wage rates contained in the wage determination.

(2) If the contractor and the laborers and mechanics to be employed in the classification (if known), or their representatives, and the contracting officer agree on the classification and wage rate (including the amount designated for fringe benefits where appropriate), a report of the action taken shall be sent by the contracting officer to the Administrator of the Wage and Hour Division, Employment Standards Administration, U.S. Department of Labor, Washington, DC 20210. The Administrator, or an authorized representative, will approve, modify, or disapprove every additional classification action within 30 days of receipt and so advise the contracting officer or will notify the contracting officer within the 30-day period that additional time is necessary.

(3) In the event the contractor, the laborers or mechanics to be employed in the classification or their representatives, and the contracting officer do not agree on the proposed classification and wage rate (including the amount designated for fringe benefits, where appropriate), the contracting officer shall refer the questions, including the views of all interested parties and the recommendation of the contracting officer, to the Wage and Hour Administrator for determination. The Wage and Hour Administrator, or an authorized representative, will issue a determination within 30 days of receipt and so advise the contracting officer or

will notify the contracting officer within the 30-day period that additional time is necessary.

(4) The wage rate (including fringe benefits where appropriate) determined pursuant to paragraphs 1.b.(2) or 1.b.(3) of this section, shall be paid to all workers performing work in the classification under this contract from the first day on which work is performed in the classification.

c. Whenever the minimum wage rate prescribed in the contract for a class of laborers or mechanics includes a fringe benefit which is not expressed as an hourly rate, the contractor shall either pay the benefit as stated in the wage determination or shall pay another bona fide fringe benefit or an hourly cash equivalent thereof.

d. If the contractor does not make payments to a trustee or other third person, the contractor may consider as part of the wages of any laborer or mechanic the amount of any costs reasonably anticipated in providing bona fide fringe benefits under a plan or program. Provided, That the Secretary of Labor has found, upon the written request of the contractor, that the applicable standards of the Davis-Bacon Act have been met. The Secretary of Labor may require the contractor to set aside in a separate account assets for the meeting of obligations under the plan or program.

2. Withholding

The contracting agency shall upon its own action or upon written request of an authorized representative of the Department of Labor, withhold or cause to be withheld from the contractor under this contract, or any other Federal contract with the same prime contractor, or any other federally-assisted contract subject to Davis-Bacon prevailing wage requirements, which is held by the same prime contractor, so much of the accrued payments or advances as may be considered necessary to pay laborers and mechanics, including apprentices, trainees, and helpers, employed by the contractor or any subcontractor the full amount of wages required by the contract. In the event of failure to pay any laborer or mechanic, including any apprentice, trainee, or helper, employed or working on the site of the work, all or part of the wages required by the contract, the contracting agency may, after written notice to the contractor, take such action as may be necessary to cause the suspension of any further payment, advance, or guarantee of funds until such violations have ceased.

3. Payrolls and basic records

a. Payrolls and basic records relating thereto shall be maintained by the contractor during the course of the work and preserved for a period of three years thereafter for all laborers and mechanics working at the site of the work. Such records shall contain the name, address, and social security number of each such worker, his or her correct classification, hourly rates of wages paid (including rates of contributions or costs anticipated for bona fide fringe benefits or cash equivalents thereof of the types described in section 1(b)(2)(B) of the Davis-Bacon Act), daily and weekly number of hours worked, deductions made and actual wages paid. Whenever the Secretary of Labor has found under 29 CFR 5.5(a)(1)(iv) that the wages of any laborer or mechanic include the amount of any costs reasonably anticipated in providing benefits under a plan or program described in section 1(b)(2)(B) of the Davis-

Bacon Act, the contractor shall maintain records which show that the commitment to provide such benefits is enforceable, that the plan or program is financially responsible, and that the plan or program has been communicated in writing to the laborers or mechanics affected, and records which show the costs anticipated or the actual cost incurred in providing such benefits. Contractors employing apprentices or trainees under approved programs shall maintain written evidence of the registration of apprenticeship programs and certification of trainee programs, the registration of the apprentices and trainees, and the ratios and wage rates prescribed in the applicable programs.

b.(1) The contractor shall submit weekly for each week in which any contract work is performed a copy of all payrolls to the contracting agency. The payrolls submitted shall set out accurately and completely all of the information required to be maintained under 29 CFR 5.5(a)(3)(i), except that full social security numbers and home addresses shall not be included on weekly transmittals. Instead the payrolls shall only need to include an individually identifying number for each employee (e.g., the last four digits of the employee's social security number). The required weekly payroll information may be submitted in any form desired. Optional Form WH-347 is available for this purpose from the Wage and Hour Division Web site at <http://www.dol.gov/esa/whd/forms/wh347instr.htm> or its successor site. The prime contractor is responsible for the submission of copies of payrolls by all subcontractors. Contractors and subcontractors shall maintain the full social security number and current address of each covered worker, and shall provide them upon request to the contracting agency for transmission to the State DOT, the FHWA or the Wage and Hour Division of the Department of Labor for purposes of an investigation or audit of compliance with prevailing wage requirements. It is not a violation of this section for a prime contractor to require a subcontractor to provide addresses and social security numbers to the prime contractor for its own records, without weekly submission to the contracting agency..

(2) Each payroll submitted shall be accompanied by a "Statement of Compliance," signed by the contractor or subcontractor or his or her agent who pays or supervises the payment of the persons employed under the contract and shall certify the following:

(i) That the payroll for the payroll period contains the information required to be provided under §5.5 (a)(3)(ii) of Regulations, 29 CFR part 5, the appropriate information is being maintained under §5.5 (a)(3)(i) of Regulations, 29 CFR part 5, and that such information is correct and complete;

(ii) That each laborer or mechanic (including each helper, apprentice, and trainee) employed on the contract during the payroll period has been paid the full weekly wages earned, without rebate, either directly or indirectly, and that no deductions have been made either directly or indirectly from the full wages earned, other than permissible deductions as set forth in Regulations, 29 CFR part 3;

(iii) That each laborer or mechanic has been paid not less than the applicable wage rates and fringe benefits or cash equivalents for the classification of work performed, as specified in the applicable wage determination incorporated into the contract.

(3) The weekly submission of a properly executed certification set forth on the reverse side of Optional Form WH-347 shall satisfy the requirement for submission of the "Statement of Compliance" required by paragraph 3.b.(2) of this section.

(4) The falsification of any of the above certifications may subject the contractor or subcontractor to civil or criminal prosecution under section 1001 of title 18 and section 231 of title 31 of the United States Code.

c. The contractor or subcontractor shall make the records required under paragraph 3.a. of this section available for inspection, copying, or transcription by authorized representatives of the contracting agency, the State DOT, the FHWA, or the Department of Labor, and shall permit such representatives to interview employees during working hours on the job. If the contractor or subcontractor fails to submit the required records or to make them available, the FHWA may, after written notice to the contractor, the contracting agency or the State DOT, take such action as may be necessary to cause the suspension of any further payment, advance, or guarantee of funds. Furthermore, failure to submit the required records upon request or to make such records available may be grounds for debarment action pursuant to 29 CFR 5.12.

4. Apprentices and trainees

a. Apprentices (programs of the USDOL).

Apprentices will be permitted to work at less than the predetermined rate for the work they performed when they are employed pursuant to and individually registered in a bona fide apprenticeship program registered with the U.S. Department of Labor, Employment and Training Administration, Office of Apprenticeship Training, Employer and Labor Services, or with a State Apprenticeship Agency recognized by the Office, or if a person is employed in his or her first 90 days of probationary employment as an apprentice in such an apprenticeship program, who is not individually registered in the program, but who has been certified by the Office of Apprenticeship Training, Employer and Labor Services or a State Apprenticeship Agency (where appropriate) to be eligible for probationary employment as an apprentice.

The allowable ratio of apprentices to journeymen on the job site in any craft classification shall not be greater than the ratio permitted to the contractor as to the entire work force under the registered program. Any worker listed on a payroll at an apprentice wage rate, who is not registered or otherwise employed as stated above, shall be paid not less than the applicable wage rate on the wage determination for the classification of work actually performed. In addition, any apprentice performing work on the job site in excess of the ratio permitted under the registered program shall be paid not less than the applicable wage rate on the wage determination for the work actually performed. Where a contractor is performing construction on a project in a locality other than that in which its program is registered, the ratios and wage rates (expressed in percentages of the journeyman's hourly rate) specified in the contractor's or subcontractor's registered program shall be observed.

Every apprentice must be paid at not less than the rate specified in the registered program for the apprentice's level of progress, expressed as a percentage of the journeymen hourly

rate specified in the applicable wage determination. Apprentices shall be paid fringe benefits in accordance with the provisions of the apprenticeship program. If the apprenticeship program does not specify fringe benefits, apprentices must be paid the full amount of fringe benefits listed on the wage determination for the applicable classification. If the Administrator determines that a different practice prevails for the applicable apprentice classification, fringes shall be paid in accordance with that determination.

In the event the Office of Apprenticeship Training, Employer and Labor Services, or a State Apprenticeship Agency recognized by the Office, withdraws approval of an apprenticeship program, the contractor will no longer be permitted to utilize apprentices at less than the applicable predetermined rate for the work performed until an acceptable program is approved.

b. Trainees (programs of the USDOL).

Except as provided in 29 CFR 5.16, trainees will not be permitted to work at less than the predetermined rate for the work performed unless they are employed pursuant to and individually registered in a program which has received prior approval, evidenced by formal certification by the U.S. Department of Labor, Employment and Training Administration.

The ratio of trainees to journeymen on the job site shall not be greater than permitted under the plan approved by the Employment and Training Administration.

Every trainee must be paid at not less than the rate specified in the approved program for the trainee's level of progress, expressed as a percentage of the journeyman hourly rate specified in the applicable wage determination. Trainees shall be paid fringe benefits in accordance with the provisions of the trainee program. If the trainee program does not mention fringe benefits, trainees shall be paid the full amount of fringe benefits listed on the wage determination unless the Administrator of the Wage and Hour Division determines that there is an apprenticeship program associated with the corresponding journeyman wage rate on the wage determination which provides for less than full fringe benefits for apprentices. Any employee listed on the payroll at a trainee rate who is not registered and participating in a training plan approved by the Employment and Training Administration shall be paid not less than the applicable wage rate on the wage determination for the classification of work actually performed. In addition, any trainee performing work on the job site in excess of the ratio permitted under the registered program shall be paid not less than the applicable wage rate on the wage determination for the work actually performed.

In the event the Employment and Training Administration withdraws approval of a training program, the contractor will no longer be permitted to utilize trainees at less than the applicable predetermined rate for the work performed until an acceptable program is approved.

c. Equal employment opportunity. The utilization of apprentices, trainees and journeymen under this part shall be in conformity with the equal employment opportunity requirements of Executive Order 11246, as amended, and 29 CFR part 30.

d. Apprentices and Trainees (programs of the U.S. DOT).

Apprentices and trainees working under apprenticeship and skill training programs which have been certified by the Secretary of Transportation as promoting EEO in connection with Federal-aid highway construction programs are not subject to the requirements of paragraph 4 of this Section IV. The straight time hourly wage rates for apprentices and trainees under such programs will be established by the particular programs. The ratio of apprentices and trainees to journeymen shall not be greater than permitted by the terms of the particular program.

5. Compliance with Copeland Act requirements. The contractor shall comply with the requirements of 29 CFR part 3, which are incorporated by reference in this contract.

6. Subcontracts. The contractor or subcontractor shall insert Form FHWA-1273 in any subcontracts and also require the subcontractors to include Form FHWA-1273 in any lower tier subcontracts. The prime contractor shall be responsible for the compliance by any subcontractor or lower tier subcontractor with all the contract clauses in 29 CFR 5.5.

7. Contract termination: debarment. A breach of the contract clauses in 29 CFR 5.5 may be grounds for termination of the contract, and for debarment as a contractor and a subcontractor as provided in 29 CFR 5.12.

8. Compliance with Davis-Bacon and Related Act requirements. All rulings and interpretations of the Davis-Bacon and Related Acts contained in 29 CFR parts 1, 3, and 5 are herein incorporated by reference in this contract.

9. Disputes concerning labor standards. Disputes arising out of the labor standards provisions of this contract shall not be subject to the general disputes clause of this contract. Such disputes shall be resolved in accordance with the procedures of the Department of Labor set forth in 29 CFR parts 5, 6, and 7. Disputes within the meaning of this clause include disputes between the contractor (or any of its subcontractors) and the contracting agency, the U.S. Department of Labor, or the employees or their representatives.

10. Certification of eligibility.

a. By entering into this contract, the contractor certifies that neither it (nor he or she) nor any person or firm who has an interest in the contractor's firm is a person or firm ineligible to be awarded Government contracts by virtue of section 3(a) of the Davis-Bacon Act or 29 CFR 5.12(a)(1).

b. No part of this contract shall be subcontracted to any person or firm ineligible for award of a Government contract by virtue of section 3(a) of the Davis-Bacon Act or 29 CFR 5.12(a)(1).

c. The penalty for making false statements is prescribed in the U.S. Criminal Code, 18 U.S.C. 1001.

V. CONTRACT WORK HOURS AND SAFETY STANDARDS ACT

The following clauses apply to any Federal-aid construction contract in an amount in excess of \$100,000 and subject to the overtime provisions of the Contract Work Hours and Safety Standards Act. These clauses shall be inserted in addition to the clauses required by 29 CFR 5.5(a) or 29 CFR 4.6. As used in this paragraph, the terms laborers and mechanics include watchmen and guards.

1. Overtime requirements. No contractor or subcontractor contracting for any part of the contract work which may require or involve the employment of laborers or mechanics shall require or permit any such laborer or mechanic in any workweek in which he or she is employed on such work to work in excess of forty hours in such workweek unless such laborer or mechanic receives compensation at a rate not less than one and one-half times the basic rate of pay for all hours worked in excess of forty hours in such workweek.

2. Violation; liability for unpaid wages; liquidated damages. In the event of any violation of the clause set forth in paragraph (1.) of this section, the contractor and any subcontractor responsible therefor shall be liable for the unpaid wages. In addition, such contractor and subcontractor shall be liable to the United States (in the case of work done under contract for the District of Columbia or a territory, to such District or to such territory), for liquidated damages. Such liquidated damages shall be computed with respect to each individual laborer or mechanic, including watchmen and guards, employed in violation of the clause set forth in paragraph (1.) of this section, in the sum of \$10 for each calendar day on which such individual was required or permitted to work in excess of the standard workweek of forty hours without payment of the overtime wages required by the clause set forth in paragraph (1.) of this section.

3. Withholding for unpaid wages and liquidated damages. The FHWA or the contracting agency shall upon its own action or upon written request of an authorized representative of the Department of Labor withhold or cause to be withheld, from any moneys payable on account of work performed by the contractor or subcontractor under any such contract or any other Federal contract with the same prime contractor, or any other federally-assisted contract subject to the Contract Work Hours and Safety Standards Act, which is held by the same prime contractor, such sums as may be determined to be necessary to satisfy any liabilities of such contractor or subcontractor for unpaid wages and liquidated damages as provided in the clause set forth in paragraph (2.) of this section.

4. Subcontracts. The contractor or subcontractor shall insert in any subcontracts the clauses set forth in paragraph (1.) through (4.) of this section and also a clause requiring the subcontractors to include these clauses in any lower tier subcontracts. The prime contractor shall be responsible for compliance by any subcontractor or lower tier subcontractor with the clauses set forth in paragraphs (1.) through (4.) of this section.

VI. SUBLETTING OR ASSIGNING THE CONTRACT

This provision is applicable to all Federal-aid construction contracts on the National Highway System.

1. The contractor shall perform with its own organization contract work amounting to not less than 30 percent (or a greater percentage if specified elsewhere in the contract) of the total original contract price, excluding any specialty items designated by the contracting agency. Specialty items may be performed by subcontract and the amount of any such specialty items performed may be deducted from the total original contract price before computing the amount of work required to be performed by the contractor's own organization (23 CFR 635.116).

a. The term "perform work with its own organization" refers to workers employed or leased by the prime contractor, and equipment owned or rented by the prime contractor, with or without operators. Such term does not include employees or equipment of a subcontractor or lower tier subcontractor, agents of the prime contractor, or any other assignees. The term may include payments for the costs of hiring leased employees from an employee leasing firm meeting all relevant Federal and State regulatory requirements. Leased employees may only be included in this term if the prime contractor meets all of the following conditions:

(1) the prime contractor maintains control over the supervision of the day-to-day activities of the leased employees;

(2) the prime contractor remains responsible for the quality of the work of the leased employees;

(3) the prime contractor retains all power to accept or exclude individual employees from work on the project; and

(4) the prime contractor remains ultimately responsible for the payment of predetermined minimum wages, the submission of payrolls, statements of compliance and all other Federal regulatory requirements.

b. "Specialty Items" shall be construed to be limited to work that requires highly specialized knowledge, abilities, or equipment not ordinarily available in the type of contracting organizations qualified and expected to bid or propose on the contract as a whole and in general are to be limited to minor components of the overall contract.

2. The contract amount upon which the requirements set forth in paragraph (1) of Section VI is computed includes the cost of material and manufactured products which are to be purchased or produced by the contractor under the contract provisions.

3. The contractor shall furnish (a) a competent superintendent or supervisor who is employed by the firm, has full authority to direct performance of the work in accordance with the contract requirements, and is in charge of all construction operations (regardless of who performs the work) and (b) such other of its own organizational resources (supervision, management, and engineering services) as the contracting officer determines is necessary to assure the performance of the contract.

4. No portion of the contract shall be sublet, assigned or otherwise disposed of except with the written consent of the contracting officer, or authorized representative, and such consent when given shall not be construed to relieve the contractor of any responsibility for the fulfillment of the contract. Written consent will be given only after the contracting agency has assured that each subcontract is

evidenced in writing and that it contains all pertinent provisions and requirements of the prime contract.

5. The 30% self-performance requirement of paragraph (1) is not applicable to design-build contracts; however, contracting agencies may establish their own self-performance requirements.

VII. SAFETY: ACCIDENT PREVENTION

This provision is applicable to all Federal-aid construction contracts and to all related subcontracts.

1. In the performance of this contract the contractor shall comply with all applicable Federal, State, and local laws governing safety, health, and sanitation (23 CFR 635). The contractor shall provide all safeguards, safety devices and protective equipment and take any other needed actions as it determines, or as the contracting officer may determine, to be reasonably necessary to protect the life and health of employees on the job and the safety of the public and to protect property in connection with the performance of the work covered by the contract.

2. It is a condition of this contract, and shall be made a condition of each subcontract, which the contractor enters into pursuant to this contract, that the contractor and any subcontractor shall not permit any employee, in performance of the contract, to work in surroundings or under conditions which are unsanitary, hazardous or dangerous to his/her health or safety, as determined under construction safety and health standards (29 CFR 1926) promulgated by the Secretary of Labor, in accordance with Section 107 of the Contract Work Hours and Safety Standards Act (40 U.S.C. 3704).

3. Pursuant to 29 CFR 1926.3, it is a condition of this contract that the Secretary of Labor or authorized representative thereof, shall have right of entry to any site of contract performance to inspect or investigate the matter of compliance with the construction safety and health standards and to carry out the duties of the Secretary under Section 107 of the Contract Work Hours and Safety Standards Act (40 U.S.C.3704).

VIII. FALSE STATEMENTS CONCERNING HIGHWAY PROJECTS

This provision is applicable to all Federal-aid construction contracts and to all related subcontracts.

In order to assure high quality and durable construction in conformity with approved plans and specifications and a high degree of reliability on statements and representations made by engineers, contractors, suppliers, and workers on Federal-aid highway projects, it is essential that all persons concerned with the project perform their functions as carefully, thoroughly, and honestly as possible. Willful falsification, distortion, or misrepresentation with respect to any facts related to the project is a violation of Federal law. To prevent any misunderstanding regarding the seriousness of these and similar acts, Form FHWA-1022 shall be posted on each Federal-aid highway project (23 CFR 635) in one or more places where it is readily available to all persons concerned with the project:

18 U.S.C. 1020 reads as follows:

"Whoever, being an officer, agent, or employee of the United States, or of any State or Territory, or whoever, whether a person, association, firm, or corporation, knowingly makes any false statement, false representation, or false report as to the character, quality, quantity, or cost of the material used or to be used, or the quantity or quality of the work performed or to be performed, or the cost thereof in connection with the submission of plans, maps, specifications, contracts, or costs of construction on any highway or related project submitted for approval to the Secretary of Transportation; or

Whoever knowingly makes any false statement, false representation, false report or false claim with respect to the character, quality, quantity, or cost of any work performed or to be performed, or materials furnished or to be furnished, in connection with the construction of any highway or related project approved by the Secretary of Transportation; or

Whoever knowingly makes any false statement or false representation as to material fact in any statement, certificate, or report submitted pursuant to provisions of the Federal-aid Roads Act approved July 1, 1916, (39 Stat. 355), as amended and supplemented;

Shall be fined under this title or imprisoned not more than 5 years or both."

IX. IMPLEMENTATION OF CLEAN AIR ACT AND FEDERAL WATER POLLUTION CONTROL ACT

This provision is applicable to all Federal-aid construction contracts and to all related subcontracts.

By submission of this bid/proposal or the execution of this contract, or subcontract, as appropriate, the bidder, proposer, Federal-aid construction contractor, or subcontractor, as appropriate, will be deemed to have stipulated as follows:

1. That any person who is or will be utilized in the performance of this contract is not prohibited from receiving an award due to a violation of Section 508 of the Clean Water Act or Section 306 of the Clean Air Act.

2. That the contractor agrees to include or cause to be included the requirements of paragraph (1) of this Section X in every subcontract, and further agrees to take such action as the contracting agency may direct as a means of enforcing such requirements.

X. CERTIFICATION REGARDING DEBARMENT, SUSPENSION, INELIGIBILITY AND VOLUNTARY EXCLUSION

This provision is applicable to all Federal-aid construction contracts, design-build contracts, subcontracts, lower-tier subcontracts, purchase orders, lease agreements, consultant contracts or any other covered transaction requiring FHWA approval or that is estimated to cost \$25,000 or more – as defined in 2 CFR Parts 180 and 1200.

1. Instructions for Certification – First Tier Participants:

a. By signing and submitting this proposal, the prospective first tier participant is providing the certification set out below.

b. The inability of a person to provide the certification set out below will not necessarily result in denial of participation in this

covered transaction. The prospective first tier participant shall submit an explanation of why it cannot provide the certification set out below. The certification or explanation will be considered in connection with the department or agency's determination whether to enter into this transaction. However, failure of the prospective first tier participant to furnish a certification or an explanation shall disqualify such a person from participation in this transaction.

c. The certification in this clause is a material representation of fact upon which reliance was placed when the contracting agency determined to enter into this transaction. If it is later determined that the prospective participant knowingly rendered an erroneous certification, in addition to other remedies available to the Federal Government, the contracting agency may terminate this transaction for cause of default.

d. The prospective first tier participant shall provide immediate written notice to the contracting agency to whom this proposal is submitted if any time the prospective first tier participant learns that its certification was erroneous when submitted or has become erroneous by reason of changed circumstances.

e. The terms "covered transaction," "debarred," "suspended," "ineligible," "participant," "person," "principal," and "voluntarily excluded," as used in this clause, are defined in 2 CFR Parts 180 and 1200. "First Tier Covered Transactions" refers to any covered transaction between a grantee or subgrantee of Federal funds and a participant (such as the prime or general contract). "Lower Tier Covered Transactions" refers to any covered transaction under a First Tier Covered Transaction (such as subcontracts). "First Tier Participant" refers to the participant who has entered into a covered transaction with a grantee or subgrantee of Federal funds (such as the prime or general contractor). "Lower Tier Participant" refers any participant who has entered into a covered transaction with a First Tier Participant or other Lower Tier Participants (such as subcontractors and suppliers).

f. The prospective first tier participant agrees by submitting this proposal that, should the proposed covered transaction be entered into, it shall not knowingly enter into any lower tier covered transaction with a person who is debarred, suspended, declared ineligible, or voluntarily excluded from participation in this covered transaction, unless authorized by the department or agency entering into this transaction.

g. The prospective first tier participant further agrees by submitting this proposal that it will include the clause titled "Certification Regarding Debarment, Suspension, Ineligibility and Voluntary Exclusion-Lower Tier Covered Transactions," provided by the department or contracting agency, entering into this covered transaction, without modification, in all lower tier covered transactions and in all solicitations for lower tier covered transactions exceeding the \$25,000 threshold.

h. A participant in a covered transaction may rely upon a certification of a prospective participant in a lower tier covered transaction that is not debarred, suspended, ineligible, or voluntarily excluded from the covered transaction, unless it knows that the certification is erroneous. A participant is responsible for ensuring that its principals are not suspended, debarred, or otherwise ineligible to participate in covered transactions. To verify the eligibility of its principals, as well as the eligibility of any lower tier prospective participants, each participant may, but is not required to, check the Excluded Parties List System website (<https://www.epls.gov/>), which is compiled by the General Services Administration.

i. Nothing contained in the foregoing shall be construed to require the establishment of a system of records in order to render in good faith the certification required by this clause. The knowledge and information of the prospective participant is not required to exceed that which is normally possessed by a prudent person in the ordinary course of business dealings.

j. Except for transactions authorized under paragraph (f) of these instructions, if a participant in a covered transaction knowingly enters into a lower tier covered transaction with a person who is suspended, debarred, ineligible, or voluntarily excluded from participation in this transaction, in addition to other remedies available to the Federal Government, the department or agency may terminate this transaction for cause or default.

* * * * *

2. Certification Regarding Debarment, Suspension, Ineligibility and Voluntary Exclusion – First Tier Participants:

a. The prospective first tier participant certifies to the best of its knowledge and belief, that it and its principals:

(1) Are not presently debarred, suspended, proposed for debarment, declared ineligible, or voluntarily excluded from participating in covered transactions by any Federal department or agency;

(2) Have not within a three-year period preceding this proposal been convicted of or had a civil judgment rendered against them for commission of fraud or a criminal offense in connection with obtaining, attempting to obtain, or performing a public (Federal, State or local) transaction or contract under a public transaction; violation of Federal or State antitrust statutes or commission of embezzlement, theft, forgery, bribery, falsification or destruction of records, making false statements, or receiving stolen property;

(3) Are not presently indicted for or otherwise criminally or civilly charged by a governmental entity (Federal, State or local) with commission of any of the offenses enumerated in paragraph (a)(2) of this certification; and

(4) Have not within a three-year period preceding this application/proposal had one or more public transactions (Federal, State or local) terminated for cause or default.

b. Where the prospective participant is unable to certify to any of the statements in this certification, such prospective participant shall attach an explanation to this proposal.

2. Instructions for Certification - Lower Tier Participants:

(Applicable to all subcontracts, purchase orders and other lower tier transactions requiring prior FHWA approval or estimated to cost \$25,000 or more - 2 CFR Parts 180 and 1200)

a. By signing and submitting this proposal, the prospective lower tier is providing the certification set out below.

b. The certification in this clause is a material representation of fact upon which reliance was placed when this transaction was entered into. If it is later determined that the prospective lower tier participant knowingly rendered an erroneous certification, in addition to other remedies available to the Federal Government, the department, or agency with which

this transaction originated may pursue available remedies, including suspension and/or debarment.

c. The prospective lower tier participant shall provide immediate written notice to the person to which this proposal is submitted if at any time the prospective lower tier participant learns that its certification was erroneous by reason of changed circumstances.

d. The terms "covered transaction," "debarred," "suspended," "ineligible," "participant," "person," "principal," and "voluntarily excluded," as used in this clause, are defined in 2 CFR Parts 180 and 1200. You may contact the person to which this proposal is submitted for assistance in obtaining a copy of those regulations. "First Tier Covered Transactions" refers to any covered transaction between a grantee or subgrantee of Federal funds and a participant (such as the prime or general contract). "Lower Tier Covered Transactions" refers to any covered transaction under a First Tier Covered Transaction (such as subcontracts). "First Tier Participant" refers to the participant who has entered into a covered transaction with a grantee or subgrantee of Federal funds (such as the prime or general contractor). "Lower Tier Participant" refers any participant who has entered into a covered transaction with a First Tier Participant or other Lower Tier Participants (such as subcontractors and suppliers).

e. The prospective lower tier participant agrees by submitting this proposal that, should the proposed covered transaction be entered into, it shall not knowingly enter into any lower tier covered transaction with a person who is debarred, suspended, declared ineligible, or voluntarily excluded from participation in this covered transaction, unless authorized by the department or agency with which this transaction originated.

f. The prospective lower tier participant further agrees by submitting this proposal that it will include this clause titled "Certification Regarding Debarment, Suspension, Ineligibility and Voluntary Exclusion-Lower Tier Covered Transaction," without modification, in all lower tier covered transactions and in all solicitations for lower tier covered transactions exceeding the \$25,000 threshold.

g. A participant in a covered transaction may rely upon a certification of a prospective participant in a lower tier covered transaction that is not debarred, suspended, ineligible, or voluntarily excluded from the covered transaction, unless it knows that the certification is erroneous. A participant is responsible for ensuring that its principals are not suspended, debarred, or otherwise ineligible to participate in covered transactions. To verify the eligibility of its principals, as well as the eligibility of any lower tier prospective participants, each participant may, but is not required to, check the Excluded Parties List System website (<https://www.epls.gov/>), which is compiled by the General Services Administration.

h. Nothing contained in the foregoing shall be construed to require establishment of a system of records in order to render in good faith the certification required by this clause. The knowledge and information of participant is not required to exceed that which is normally possessed by a prudent person in the ordinary course of business dealings.

i. Except for transactions authorized under paragraph e of these instructions, if a participant in a covered transaction knowingly enters into a lower tier covered transaction with a person who is suspended, debarred, ineligible, or voluntarily excluded from participation in this transaction, in addition to other remedies available to the Federal Government, the

department or agency with which this transaction originated may pursue available remedies, including suspension and/or debarment.

* * * * *

Certification Regarding Debarment, Suspension, Ineligibility and Voluntary Exclusion--Lower Tier Participants:

1. The prospective lower tier participant certifies, by submission of this proposal, that neither it nor its principals is presently debarred, suspended, proposed for debarment, declared ineligible, or voluntarily excluded from participating in covered transactions by any Federal department or agency.

2. Where the prospective lower tier participant is unable to certify to any of the statements in this certification, such prospective participant shall attach an explanation to this proposal.

* * * * *

XI. CERTIFICATION REGARDING USE OF CONTRACT FUNDS FOR LOBBYING

This provision is applicable to all Federal-aid construction contracts and to all related subcontracts which exceed \$100,000 (49 CFR 20).

1. The prospective participant certifies, by signing and submitting this bid or proposal, to the best of his or her knowledge and belief, that:

a. No Federal appropriated funds have been paid or will be paid, by or on behalf of the undersigned, to any person for influencing or attempting to influence an officer or employee of any Federal agency, a Member of Congress, an officer or employee of Congress, or an employee of a Member of Congress in connection with the awarding of any Federal contract, the making of any Federal grant, the making of any Federal loan, the entering into of any cooperative agreement, and the extension, continuation, renewal, amendment, or modification of any Federal contract, grant, loan, or cooperative agreement.

b. If any funds other than Federal appropriated funds have been paid or will be paid to any person for influencing or attempting to influence an officer or employee of any Federal agency, a Member of Congress, an officer or employee of Congress, or an employee of a Member of Congress in connection with this Federal contract, grant, loan, or cooperative agreement, the undersigned shall complete and submit Standard Form-LLL, "Disclosure Form to Report Lobbying," in accordance with its instructions.

2. This certification is a material representation of fact upon which reliance was placed when this transaction was made or entered into. Submission of this certification is a prerequisite for making or entering into this transaction imposed by 31 U.S.C. 1352. Any person who fails to file the required certification shall be subject to a civil penalty of not less than \$10,000 and not more than \$100,000 for each such failure.

3. The prospective participant also agrees by submitting its bid or proposal that the participant shall require that the language of this certification be included in all lower tier subcontracts, which exceed \$100,000 and that all such recipients shall certify and disclose accordingly.

**ATTACHMENT A - EMPLOYMENT AND MATERIALS
PREFERENCE FOR APPALACHIAN DEVELOPMENT
HIGHWAY SYSTEM OR APPALACHIAN LOCAL ACCESS
ROAD CONTRACTS**

This provision is applicable to all Federal-aid projects funded under the Appalachian Regional Development Act of 1965.

1. During the performance of this contract, the contractor undertaking to do work which is, or reasonably may be, done as on-site work, shall give preference to qualified persons who regularly reside in the labor area as designated by the DOL wherein the contract work is situated, or the subregion, or the Appalachian counties of the State wherein the contract work is situated, except:

a. To the extent that qualified persons regularly residing in the area are not available.

b. For the reasonable needs of the contractor to employ supervisory or specially experienced personnel necessary to assure an efficient execution of the contract work.

c. For the obligation of the contractor to offer employment to present or former employees as the result of a lawful collective bargaining contract, provided that the number of nonresident persons employed under this subparagraph (1c) shall not exceed 20 percent of the total number of employees employed by the contractor on the contract work, except as provided in subparagraph (4) below.

2. The contractor shall place a job order with the State Employment Service indicating (a) the classifications of the laborers, mechanics and other employees required to perform the contract work, (b) the number of employees required in each classification, (c) the date on which the participant estimates such employees will be required, and (d) any other pertinent information required by the State Employment Service to complete the job order form. The job order may be placed with the State Employment Service in writing or by telephone. If during the course of the contract work, the information submitted by the contractor in the original job order is substantially modified, the participant shall promptly notify the State Employment Service.

3. The contractor shall give full consideration to all qualified job applicants referred to him by the State Employment Service. The contractor is not required to grant employment to any job applicants who, in his opinion, are not qualified to perform the classification of work required.

4. If, within one week following the placing of a job order by the contractor with the State Employment Service, the State Employment Service is unable to refer any qualified job applicants to the contractor, or less than the number requested, the State Employment Service will forward a certificate to the contractor indicating the unavailability of applicants. Such certificate shall be made a part of the contractor's permanent project records. Upon receipt of this certificate, the contractor may employ persons who do not normally reside in the labor area to fill positions covered by the certificate, notwithstanding the provisions of subparagraph (1c) above.

5. The provisions of 23 CFR 633.207(e) allow the contracting agency to provide a contractual preference for the use of mineral resource materials native to the Appalachian region.

6. The contractor shall include the provisions of Sections 1 through 4 of this Attachment A in every subcontract for work which is, or reasonably may be, done as on-site work.

15. Liquidated Damages

Applicable liquidated damages are the amounts established in the following schedule:

Contract Amount	Daily Charge Per Calendar Day
\$50,000 and under	\$278
Over \$50,000 but less than \$250,000	\$388
\$250,000 but less than \$500,000	\$566
\$500,000 but less than \$2,500,000	\$1148
\$2,500,000 but less than \$5,000,000	\$1914
\$5,000,000 but less than \$10,000,000	\$2514
\$10,000,000 but less than \$15,000,000	\$3300
\$15,000,000 but less than \$20,000,000	\$3782
\$20,000,000 and over	\$5684 plus 0.00005 of any amount over \$20 million

For all contracts, regardless of whether the contract time is stipulated in calendar days or working days, the Engineer will count default days in calendar days. If the Contractor or, in case of his default, the surety fails to complete the work within the time stipulated in the Contract, or within such extra time that the Owner may have granted the Contractor or, in case of his default, the surety shall pay to the Owner, not as a penalty, but as liquidated damages, in the amount of \$566.00 per calendar day in which work is not completed.

The Owner has the right to apply, as payment on such liquidated damages, any money the Owner owes the Contractor.

The Owner does not waive its right to liquidated damages due under the Contract by allowing the Contractor to continue and finish the work, or any part of it, after the expiration of the Contract Time including granted time extensions.

In the case of default of the Contract and the completion of the work by the Owner, the Contractor and his surety are liable for the liquidated damages under the Contract, but the Owner will not charge liquidated damages for any delay in the final completion of the Owner's performance of the work due to any unreasonable action or delay on the part of the Owner.

The Owner considers the Contract complete when the Contractor has completed all work and the Owner has accepted the work. The Owner will then release the Contractor from further obligation except as set forth in his bond.

16. State/Local Hiring Preference

The Owner certifies that this contract does not include state or local hiring preferences.

17. Method of Bidding

The OWNER certifies that this project shall be awarded to the lowest responsive and responsible bidder.

18. Owner Force Account/Cost Effective Justification

Not applicable to this contract. Manatee County will be utilizing an independent contractor to perform the scope of work

19. Patented/Proprietary Materials

The Owner certifies that neither patented or proprietary materials are required or specifically named in the specifications to be used for this project.

20. Prevailing Minimum Wage

For this contract, payment of predetermined minimum wages applies. The U.S. Department of Labor Wage Rates applicable to this Contract are listed in Wage Rate Decision Number(s) **FL130223 03/08/2013 FL223 Highway, for Manatee County**, as modified up through ten days prior to the opening of bids.

Obtain the applicable General Decision(s) (Wage Tables) through the Department's Office of Construction website and ensure that employees receive the minimum compensation applicable. Review the General Decisions for all classifications necessary to complete the project. Request additional classifications through the Engineer's office when needed.

State: Florida

Construction Type: Highway

Counties: Brevard, Collier, Hernando, Hillsborough, Lee, **Manatee**, Martin, Orange, Osceola, Pasco, Pinellas, Polk, Sarasota, Seminole and St Lucie Counties in Florida.

EXCLUDING CAPE CANAVERAL AIR FORCE STATION, PATRICK AIR FORCE BASE, KENNEDY SPACE FLIGHT CENTER AND MELABAR RADAR SITE
HIGHWAY CONSTRUCTION PROJECTS (excluding tunnels, building structures in rest area projects, & railroad construction; bascule, suspension & spandrel arch bridges; bridges designed for commercial navigation; bridges involving marine construction; & other major bridges.

IT SHALL BE THE CONTRACTOR'S RESPONSIBILITY TO REVIEW THE LABOR WAGE RATES APPLICABLE TO THIS CONTRACT TEN DAYS PRIOR TO THE OPENING BID DATE.

General Decision Number: FL130223 03/08/2013 FL223

Superseded General Decision Number: FL20120223

State: Florida

Construction Type: Highway

County: Manatee County in Florida.

HIGHWAY CONSTRUCTION PROJECTS

Modification Number	Publication Date
0	01/04/2013
1	03/08/2013

* ELEC0915-004 12/01/2012

	Rates	Fringes
ELECTRICIAN....	\$ 25.13	34%+\$0.25

15. Liquidated Damages

Applicable liquidated damages are the amounts established in the following schedule:

Contract Amount	Daily Charge Per Calendar Day
\$50,000 and under	\$278
Over \$50,000 but less than \$250,000	\$388
\$250,000 but less than \$500,000	\$566
\$500,000 but less than \$2,500,000	\$1148
\$2,500,000 but less than \$5,000,000	\$1914
\$5,000,000 but less than \$10,000,000	\$2514
\$10,000,000 but less than \$15,000,000	\$3300
\$15,000,000 but less than \$20,000,000	\$3782
\$20,000,000 and over	\$5684 plus 0.00005 of any amount over \$20 million

For all contracts, regardless of whether the contract time is stipulated in calendar days or working days, the Engineer will count default days in calendar days. If the Contractor or, in case of his default, the surety fails to complete the work within the time stipulated in the Contract, or within such extra time that the Owner may have granted the Contractor or, in case of his default, the surety shall pay to the Owner, not as a penalty, but as liquidated damages, in the amount of \$566.00 per calendar day in which work is not completed.

The Owner has the right to apply, as payment on such liquidated damages, any money the Owner owes the Contractor.

The Owner does not waive its right to liquidated damages due under the Contract by allowing the Contractor to continue and finish the work, or any part of it, after the expiration of the Contract Time including granted time extensions.

In the case of default of the Contract and the completion of the work by the Owner, the Contractor and his surety are liable for the liquidated damages under the Contract, but the Owner will not charge liquidated damages for any delay in the final completion of the Owner's performance of the work due to any unreasonable action or delay on the part of the Owner.

The Owner considers the Contract complete when the Contractor has completed all work and the Owner has accepted the work. The Owner will then release the Contractor from further obligation except as set forth in his bond.

16. State/Local Hiring Preference

The Owner certifies that this contract does not include state or local hiring preferences.

17. Method of Bidding

The OWNER certifies that this project shall be awarded to the lowest responsive and responsible bidder.

18. Owner Force Account/Cost Effective Justification

Not applicable to this contract. Manatee County will be utilizing an independent contractor to perform the scope of work

19. Patented/Proprietary Materials

The Owner certifies that neither patented or proprietary materials are required or specifically named in the specifications to be used for this project.

20. Prevailing Minimum Wage

For this contract, payment of predetermined minimum wages applies. The U.S. Department of Labor Wage Rates applicable to this Contract are listed in Wage Rate Decision Number(s) **FL130223 03/08/2013 FL223 Highway, for Manatee County**, as modified up through ten days prior to the opening of bids.

Obtain the applicable General Decision(s) (Wage Tables) through the Department's Office of Construction website and ensure that employees receive the minimum compensation applicable. Review the General Decisions for all classifications necessary to complete the project. Request additional classifications through the Engineer's office when needed.

State: Florida

Construction Type: Highway

Counties: Brevard, Collier, Hernando, Hillsborough, Lee, Manatee, Martin, Orange, Osceola, Pasco, Pinellas, Polk, Sarasota, Seminole and St Lucie Counties in Florida.

EXCLUDING CAPE CANAVERAL AIR FORCE STATION, PATRICK AIR FORCE BASE, KENNEDY SPACE FLIGHT CENTER AND MELABAR RADAR SITE
HIGHWAY CONSTRUCTION PROJECTS (excluding tunnels, building structures in rest area projects, & railroad construction; bascule, suspension & spandrel arch bridges; bridges designed for commercial navigation; bridges involving marine construction; & other major bridges.

IT SHALL BE THE CONTRACTOR'S RESPONSIBILITY TO REVIEW THE LABOR WAGE RATES APPLICABLE TO THIS CONTRACT TEN DAYS PRIOR TO THE OPENING BID DATE.

General Decision Number: FL130223 03/08/2013 FL223

Superseded General Decision Number: FL20120223

State: Florida

Construction Type: Highway

County: Manatee County in Florida.

HIGHWAY CONSTRUCTION PROJECTS

Modification Number Publication Date

0 01/04/2013

1 03/08/2013

* ELEC0915-004 12/01/2012

Rates Fringes

ELECTRICIAN....\$ 25.13 34%+\$0.25

* SUFL2009-219 08/05/2009

	Rates	Fringes
CARPENTER.....	\$ 15.30	2.54
CEMENT MASON/CONCRETE FINISHER.....	\$ 12.30	0.00
HIGHWAY/PARKING LOT STRIPING: Operator (Striping Machine).....	\$ 11.97	2.23
HIGHWAY/PARKING LOT STRIPING: Painter.....	\$ 13.31	0.00
IRONWORKER, REINFORCING.....	\$ 14.50	1.37
IRONWORKER, STRUCTURAL.....	\$ 16.75	3.88
LABORER: Asphalt Shoveler.....	\$ 10.70	0.00
LABORER: Common or General.....	\$ 9.00	0.00
LABORER: Flagger.....	\$ 12.75	0.00
LABORER: Grade Checker.....	\$ 10.50	0.55
LABORER: Landscape & Irrigation.....	\$ 8.77	0.00
LABORER: Luteman.....	\$ 10.32	0.00
LABORER: Mason Tender - Cement/Concrete.....	\$ 12.00	1.80
LABORER: Pipelayer.....	\$ 11.63	2.65
LABORER: Power Tool Operator (Hand Held Drills/Saws, Jackhammer and Power Saws Only).....	\$ 11.23	1.96
OPERATOR: Asphalt Paver.....	\$ 11.52	0.00
OPERATOR: Asphalt Plant.....	\$ 12.20	0.00
OPERATOR: Asphalt Spreader.....	\$ 10.76	0.00
OPERATOR: Auger.....	\$ 19.40	0.44
OPERATOR: Backhoe Loader Combo.....	\$ 15.33	0.97
OPERATOR: Backhoe.....	\$ 15.50	2.28
OPERATOR: Boom.....	\$ 16.61	0.00

Revised 8/4/2011 (updated E-Verification)
Revised 2/1/12 (addition of DBE Goal of 8.60%)

OPERATOR: Bulldozer.....	\$ 13.71	1.55
OPERATOR: Crane.....	\$ 19.94	1.37
OPERATOR: Distributor.....	\$ 11.47	0.00
OPERATOR: Drill.....	\$ 13.00	1.59
OPERATOR: Grader/Blade.....	\$ 14.32	0.00
OPERATOR: Loader.....	\$ 12.83	1.29
OPERATOR: Mechanic.....	\$ 16.31	1.37
OPERATOR: Milling Machine.....	\$ 11.92	0.00
OPERATOR: Oiler.....	\$ 11.92	1.91
OPERATOR: Paver (Asphalt, Aggregate, and Concrete).....	\$ 12.42	0.86
OPERATOR: Piledriver.....	\$ 15.59	4.00
OPERATOR: Roller.....	\$ 11.33	0.00
OPERATOR: Scraper.....	\$ 10.70	1.60
OPERATOR: Screed.....	\$ 10.82	0.00
OPERATOR: Tractor.....	\$ 12.78	0.00
OPERATOR: Trencher.....	\$ 13.41	0.49
PAINTER: Spray and Steel.....	\$ 16.62	0.00
TRUCK DRIVER, Includes 10 Yard Haul Away, A-Frame, Dump, Water Truck.....	\$ 12.50	0.00
TRUCK DRIVER: Dump Truck.....	\$ 10.05	0.00
TRUCK DRIVER: Lowboy Truck.....	\$ 14.05	0.00
TRUCK DRIVER: Material Truck.....	\$ 12.76	9.80
TRUCK DRIVER: Tractor Haul Truck.....	\$ 10.64	0.00
TRUCK DRIVER: Water Truck.....	\$ 10.50	0.00

TRUCK DRIVER: Distributor, Dump, Lowboy and Tandem.....	\$ 11.30	2.26
--	----------	------

WELDERS - Receive rate prescribed for craft performing operation to which welding is incidental.

Unlisted classifications needed for work not included within the scope of the classifications listed may be added after award only as provided in the labor standards contract clauses (29CFR 5.5 (a) (1) (ii)).

The body of each wage determination lists the classification and wage rates that have been found to be prevailing for the cited type(s) of construction in the area covered by the wage determination. The classifications are listed in alphabetical order of "identifiers" that indicate whether the particular rate is union or non-union.

Revised 8/4/2011 (updated E-Verification)
 Revised 2/1/12 (addition of DBE Goal of 8.60%)
 Union Identifiers

An identifier enclosed in dotted lines beginning with characters other than "SU" denotes that the union classification and rate have found to be prevailing for that classification. Example: PLUM0198-005 07/01/2011. The first four letters, PLUM, indicate the international union and the four-digit number, 0198, that follows indicates the local union number or district council number where applicable, i.e., Plumbers Local 0198. The next number, 005 in the example, is an internal number used in processing the wage determination. The date, 07/01/2011, following these characters is the effective date of the most current negotiated rate/collective bargaining agreement which would be July 1, 2011 in the above example.

Union prevailing wage rates will be updated to reflect any changes in the collective bargaining agreements governing the rates.

0000/9999: weighted union wage rates will be published annually each January.

Non-Union Identifiers

Classifications listed under an "SU" identifier were derived from survey data by computing average rates and are not union rates; however, the data used in computing these rates may include both union and non-union data. Example: SULA2004-007 5/13/2010. SU indicates the rates are not union majority rates, LA indicates the State of Louisiana; 2004 is the year of the

survey; and 007 is an internal number used in producing the wage determination. A 1993 or later date, 5/13/2010, indicates the classifications and rates under that identifier were issued as a General Wage Determination on that date.

Survey wage rates will remain in effect and will not change until a new survey is conducted.

WAGE DETERMINATION APPEALS PROCESS

1.) Has there been an initial decision in the matter? This can be:

- * an existing published wage determination
- * a survey underlying a wage determination
- * a Wage and Hour Division letter setting forth a position on a wage determination matter
- * a conformance (additional classification and rate) ruling

On survey related matters, initial contact, including requests for summaries of surveys, should be with the Wage and Hour Regional Office for the area in which the survey was conducted because those Regional Offices have responsibility for the

Davis-Bacon survey program. If the response from this initial contact is not satisfactory, then the process described in 2.) and 3.) should be followed.

With regard to any other matter not yet ripe for the formal process described here, initial contact should be with the Branch of Construction Wage Determinations. Write to:

Branch of Construction Wage Determinations
Wage and Hour Division
U.S. Department of Labor
200 Constitution Avenue, N.W.
Washington, DC 20210

2.) If the answer to the question in 1.) is yes, then an interested party (those affected by the action) can request review and reconsideration from the Wage and Hour Administrator (See 29 CFR Part 1.8 and 29 CFR Part 7). Write to:

Wage and Hour Administrator
U.S. Department of Labor
200 Constitution Avenue, N.W.
Washington, DC 20210

The request should be accompanied by a full statement of the interested party's position and by any information (wage payment data, project description, area practice material, etc.) that the requestor considers relevant to the issue.

3.) If the decision of the Administrator is not favorable, an interested party may appeal directly to the Administrative Review Board (formerly the Wage Appeals Board). Write to:

Administrative Review Board
U.S. Department of Labor
200 Constitution Avenue, N.W.
Washington, DC 20210

4.) All decisions by the Administrative Review Board are final.

=====

END OF GENERAL DECISION

21. Progress Payments/Estimates

Partial Payments

General: The Engineer will make partial payments on monthly estimates based on the amount of work that the Contractor completes during the month (including deliver of certain materials, as specified herein below). The Engineer will make approximate monthly payments, and the Owner will correct all partial estimates and payments in the subsequent estimates and in the final estimate and payment.

The Owner will base the amount of such payments on the total value of the work that the Contractor has performed to the date of the estimate, based on the quantities completed and the Contract prices, less payments previously made and less any retainage withheld.

Retainage- reference Invitation for Bid section C.06.

Contract amount is defined as the original Contract amount adjusted by approved supplemental agreements. Contract time is defined as the original Contract time adjusted by approved Contract time extensions.

Retainage will be determined for each job on multiple job Contracts. The Owner will not accept Securities, Certificates of Deposit or letters of credit as a replacement for retainage. Amounts withheld will not be released until payment of the final estimate.

Unsatisfactory Payment Record: In accordance with Sections 255.05 and 337.16 of the Florida Statutes, and the rules of the Owner, the Owner may disqualify the Contractor from bidding on future Owner contracts if the Contractor's payment record in connection with contract work becomes unsatisfactory. The Owner may also disqualify the surety from issuing bonds for future Owner contracts if they similarly fail to perform under the terms of their bond.

Withholding Payment for Defective Work: If the Owner discovers any defective work or material prior to the final acceptance, or if the Owner has a reasonable doubt as to the integrity of any part of the completed work prior to final acceptance, then the Owner will not allow payment for such defective or questioned work until the Contractor has remedied the defect and removed any causes of doubt.

Withholding Payment for Failure to Comply: The Owner will withhold progress payments from the Contractor if he fails to comply with any or all of the following within 60 days after beginning work;

- (a) Comply with and submit required paperwork relating to prevailing wage rate provisions, Equal Employment Opportunity, On-The-Job Training and Affirmative Action;
- (b) Comply with the requirement to all necessary information, including actual payments to DBEs, all other subcontractors and major suppliers, through the Internet based Equal Opportunity Report System;
- (c) Comply with or make a good faith effort to ensure employment opportunity for minorities and females in accordance with the required contract provisions for Federal Aid Construction Contracts, and
- (d) Comply with or make a good faith effort to meet On-The-Job Training goals.

The Owner will withhold progress payments until the Contract has satisfied the above conditions.

Release of Retainage After Acceptance: When the Contractor has furnished the Owner with all submittals required by the Contract, such as invoices, EEO reports, materials certifications, certification of materials procured, etc., (excluding Contractor's letter of acceptance of final amount due) and the Engineer has determined that the measurement and computation of pay quantities is correct, the Owner may reduce the retainage to \$1,000 plus any amount that the Owner elects to deduct for defective work.

The Owner will not allow a semifinal estimate under the provisions of the above paragraphs unless the time elapsing between (1) acceptance of the project and receipt of all test reports, invoices, etc., and (2) submission of the final estimate to the Contractor for acceptance, exceeds or is expected to exceed ten days.

The Owner may deduct from payment estimates any sums that the Contractor owes to the Owner on any account. Where more than one project or job (separate job number) is included in the Contract, the Owner will distribute the reduced retainage as provided in the first paragraph of this Subarticle to each separate project or job in the ratio that the Contract value of the work for the particular job bears to the total Contract amount.

Partial Payments for Delivery of Certain Materials:

General: The Owner will allow partial payments for new materials that will be permanently incorporated into the project and are stockpiled in approved locations in the project vicinity. Stockpile materials so that they will not be damaged by the elements and in a manner that identifies the project on which they are to be used.

The following conditions apply to all payments for stockpiled materials:

- (1) There must be reasonable assurance that the stockpiled material will be incorporated into the specific project on which partial payment is made.
- (2) The stockpiled material must be approved as meeting applicable specifications.
- (3) The total quantity for which partial payment is made shall not exceed the estimated total quantity required to complete the project.
- (4) The Contractor shall furnish the Engineer with copies of certified invoices to document the value of the materials received. The amount of the partial payment will be determined from invoices for the material up to the unit price in the Contract.
- (5) Delivery charges for materials delivered to the jobsite will be included in partial payments if properly documented.
- (6) Partial payments will not be made for materials which were stockpiled prior to award of the Contract for a project.

Partial Payment Amounts: The following partial payment restrictions apply:

- (1) Partial payments less than \$5,000 for any one month will not be processed.
- (2) Partial payments for structural steel and precast pre-stressed items will not exceed 85% of the bid price for the item. Partial payments for all other items will not exceed 75% of the bid prices of the item in which the material is to be used.

- (3) Partial payment will not be made for aggregate and base course material received after paving or base construction operations begin except when a construction sequence designated by the Owner requires suspension of paving and base construction after the initial paving operations, partial payments will be reinstated until the paving and base construction resumes.

Off Site Storage: If the conditions of the General section above are satisfied, partial payments will be allowed for materials stockpiled in approved in-state locations. Additionally, partial payments for materials stockpiled in approved out-of-state locations will be allowed if the conditions above and the following conditions are met:

- (1) Furnish the Owner a Materials Bond stating the supplier guarantees to furnish the material described in the Contract to the Contractor and Owner. Under this bond, the Obligor shall be the material supplier and the Obligees shall be the Contractor and the Owner. The bond shall be in the full dollar amount of the bid price for the materials described in the contract.
- (2) The following clauses must be added to the construction contract between the Contractor and the supplier of the stockpiled materials:
"Notwithstanding anything to the contrary, <supplier> will be liable to the Contractor and the Owner should <supplier> default in the performance of this agreement."
"Notwithstanding anything to the contrary, this agreement, and the performance bond issued pursuant to this agreement, does not alter, modify, or otherwise change the contractor's obligation to furnish the materials described in this agreement to the Owner."
- (3) The agreement between the Contractor and the supplier of the stockpiled materials must include provisions that the supplier will store the materials and that such materials are the property of the Contract.

Certification of Payment to Subcontractors: The term "subcontractor," as used herein, includes persons or firms furnishing materials or equipment incorporated into the work or stockpiled for which the Owner has made partial payment and firms working under equipment-rental agreements. The contractor is required to pay all subcontractors for satisfactory performance of their Contracts before the Owner will make a further progress (partial) payment. The Contractor shall also return all retainage withheld to the subcontractors within 30 days after the subcontractor's work is satisfactorily complete, as determined by the Owner. Prior to receipt of any progress (partial) payment, the prime contractor shall certify that all Subcontractors having an interest in the Contract were paid for satisfactory performance of their Contracts and that the retainage is returned to subcontractors within 30 days after satisfactory completion of the subcontractor's work. Provide this certification in the form designated by the Owner.

Within 30 days of the Contractor's receipt of the final progress payment or any other payments thereafter, except the final payment, the Contractor shall pay all subcontractors and suppliers having an interest in the Contract for all work completed and materials furnished. The Owner will honor an exception to the above when the written notification of any such good cause to both the Owner and the affected subcontractors or suppliers within said 30 day period.

Acceptance and Final Payment Documents: Whenever the Contractor has completely performed the work provided for under the Contract and the Engineer has performed a final inspection and made final acceptance the Engineer will prepare a final estimate showing the value of the work as soon as the Engineer makes the necessary measurements and computations. The Engineer will correct all prior estimates and payments in the final estimate and payment. The Owner will pay the estimate, less any sums that the Owner may have deducted or retained under the provisions of the Contract, as soon as practicable after final

acceptance of the work, along with all executed supplemental agreements received after final acceptance.

22. Prohibition Against Convict Produced Materials

Source of Supply — Convict Labor (Federal-Aid Contracts Only): Do not use materials that were produced after July 1, 1991, by convict labor for Federal-aid highway construction projects unless the prison facility has been producing convict-made materials for Federal-aid highway construction projects before July 1, 1987.

Use materials that were produced prior to July 2, 1991, by convicts on Federal-aid highway construction projects free from the restrictions placed on the use of these materials by 23 U.S.C. 114. The Department will limit the use of materials produced by convict labor for use in Federal-aid highway construction projects to:

1. materials produced by convicts on parole, supervised release, or probation from a prison or,
2. materials produced in a qualified prison facility.

The amount of such materials produced for Federal-aid highway construction during any 12-month period shall not exceed the amount produced in such facility for use in such construction during the 12-month period ending July 1, 1987.

23. Public Agencies in Competition With the Private Sector

The OWNER does not allow other Public Agencies to compete with or bid on construction projects against the private sector.

24. Publicly-Owned Equipment

The OWNER does not allow Contractors the use of publicly owned equipment.

25. Salvage Credits

The OWNER does not allow the contractor to get credits for salvageable materials.

26. Standardized Changes Conditions Contract Clauses

Differing site conditions. (i) During the progress of the work, if subsurface or latent physical conditions are encountered at the site differing materially from those indicated in the contract or if unknown physical conditions of an unusual nature, differing materially from those ordinarily encountered and generally recognized as inherent in the work provided for in the contract, are encountered at the site, the party discovering such conditions shall promptly notify the other party in writing of the specific differing conditions before the site is disturbed and before the affected work is performed.

(ii) Upon written notification, the engineer will investigate the conditions, and if it is determined that the conditions materially differ and cause an increase or decrease in the cost or time required for the performance of any work under the contract, an adjustment, excluding anticipated profits, will be made and the contract modified in writing accordingly. The engineer will notify the contractor of the determination whether or not an adjustment of the contract is warranted.

(iii) No contract adjustment which results in a benefit to the contractor will be allowed unless the contractor has provided the required written notice.

(iv) No contract adjustment will be allowed under this clause for any effects caused on unchanged work.

Suspensions of work ordered by the engineer. (i) If the performance of all or any portion of the work is suspended or delayed by the engineer in writing for an unreasonable period of time (not originally anticipated, customary, or inherent to the construction industry) and the contractor believes that additional compensation and/or contract time is due as a result of such suspension or delay, the contractor shall submit to the engineer in writing a request for adjustment within 7 calendar days of receipt of the notice to resume work. The request shall set forth the reasons and support for such adjustment.

(ii) Upon receipt, the engineer will evaluate the contractor's request. If the engineer agrees that the cost and/or time required for the performance of the contract has increased as a result of such suspension and the suspension was caused by conditions beyond the control of and not the fault of the contractor, its suppliers, or subcontractors at any approved tier, and not caused by weather, the engineer will make an adjustment (excluding profit) and modify the contract in writing accordingly. The contractor will be notified of the engineer's determination whether or not an adjustment of the contract is warranted.

(iii) No contract adjustment will be allowed unless the contractor has submitted the request for adjustment within the time prescribed.

(iv) No contract adjustment will be allowed under this clause to the extent that performance would have been suspended or delayed by any other cause, or for which an adjustment is provided or excluded under any other term or condition of this contract.

Significant changes in the character of work. (i) The engineer reserves the right to make, in writing, at any time during the work, such changes in quantities and such alterations in the work as are necessary to satisfactorily complete the project. Such changes in quantities and alterations shall not invalidate the contract nor release the surety, and the contractor agrees to perform the work as altered.

(ii) If the alterations or changes in quantities significantly change the character of the work under the contract, whether such alterations or changes are in themselves significant changes to the character of the work or by affecting other work cause such other work to become significantly different in character, an adjustment, excluding anticipated profit, will be made to the contract. The basis for the adjustment shall be agreed upon prior to the performance of the work. If a basis cannot be agreed upon, then an adjustment will be made either for or against the contractor in such amount as the engineer may determine to be fair and equitable.

(iii) If the alterations or changes in quantities do not significantly change the character of the work to be performed under the contract, the altered work will be paid for as provided elsewhere in the contract.

(iv) The term "significant change" shall be construed to apply only to the following circumstances:

(A) When the character of the work as altered differs materially in kind or nature from that involved or included in the original proposed construction; or

(B) When a major item of work, as defined elsewhere in the contract, is increased in excess of 125 percent or decreased below 75 percent of the original contract quantity. Any allowance for an increase in quantity shall apply only to that portion in excess of 125 percent of original contract item quantity, or in case of a decrease below 75 percent, to the actual amount of work performed.

27. State Produced Materials (Florida or other)

The OWNER certifies that preference is not given to contractors who purchases materials from and specifically designated state.

28. State/Local Owned/Furnished/Designated Materials

All materials required for this project shall be furnished by the contractor. Projects located on the National Highway System shall require FHWA approval for direct purchase of materials by the Owner.

29. Subcontracting

Do not sell, transfer, assign or otherwise dispose of the Contract or Contracts or any portion thereof, or of the right, title, or interest therein, without written consent of the Owner. If the Contractor chooses to sublet any portion of the Contract, the Contractor must provide a written request to sublet work on the Certification of Sublet Work form developed by the Owner for this purpose. With the Engineer's acceptance of the request, the contractor may sublet a portion of the work, but shall perform with his own organization work amounting to not less than 30% of the total Contract amount. The Certification of Sublet Work request will be deemed acceptable by the Owner, for purposes of the Owner's consent, unless the engineer notifies the Contractor within 5 business days of receipt of the Certification of Sublet Work that the Owner is not consenting to the requested subletting.

Include in the total Contract amount the cost of materials and manufactured component products, and their transportation to the project site. For the purpose of meeting this requirement the Owner will not consider off-site commercial production of materials and manufactured component products that the Contractor purchases, or their transportation to the project, as subcontracted work.

If the contractor sublets a part of a Contract item, the Owner will use only the sublet proportional cost in determining the percentage of subcontracted normal work.

Execute all agreements to sublet work in writing and include all pertinent provisions and requirements of the Contract. Upon request, furnish the Owner with a copy of the subcontract. The subletting of work does not relieve the Owner or the surety of their respective liabilities under the Contract.

The Owner recognizes a subcontractor only in the capacity of an employee or agent of the Contractor and Engineer may require the Contractor to remove the subcontractor as in the case of an employee.

30. Termination of Contract

Owner may, at any time and without cause, suspend the work or any portion thereof for a period of not more than ninety (90) days by written notice to the Contractor, which will fix the date on which work will be resumed. Contractor shall be allowed an increase in the contract price or an extension of the contract time, or both, directly attributable to any suspension if Contractor makes an approved claim thereof.

Owner may terminate the contract if Contractor commences a voluntary case under any chapter of the Bankruptcy Code or any similar action by filing a petition under any other federal or state law relating to the bankruptcy or insolvency; if a petition is filed against the Contractor under any

chapter of the Bankruptcy Code or similar relief under any other federal or state law; if Contractor persistently fails to perform the work in accordance with the contract documents; if Contractor disregards laws or regulations of any public body having jurisdiction or the Engineer; or otherwise violates in any substantial way any provisions of the contract.

Owner may, after giving Contractor (and the surety, if there is one) seven (7) days written notice and to the extent permitted by laws and regulations, terminate the services of Contractor; exclude Contractor from the site and take possession of the work and of all Contractor's tools, construction equipment and machinery at the site and use the same to the full extent they could be used (without liability to Contractor for trespass or conversion); incorporate in the work all materials and equipment stored at the site or for which Owner has paid Contractor but which are stored elsewhere, and finish the work as Owner may deem expedient. In such case, Contractor shall not be entitled to receive any further payment beyond an amount equal to the value of material and equipment not incorporated in the work, but delivered and suitably stored, less the aggregate of payments previously made. If the direct and indirect costs of completion exceed the unpaid balance of the contract price, Contractor shall pay the difference to Owner.

Such costs incurred by Owner shall be verified by Owner and incorporated in a change order; but in finishing the work, Owner shall not be required to obtain the lowest figure for the work performed. Contractor's obligations to pay the difference between such costs and such unpaid balance shall survive termination of the Agreement.

If, through no act or fault of Contractor, the work is suspended for a period of more than ninety (90) days by Owner or under an order of court or other public authority, or Engineer fails to act on any application or fails to pay Contractor any sum finally determined to be due; then Contractor may, upon seven days written notice to Owner terminate the Agreement and recover from Owner payment for all work executed, any expense sustained plus reasonable termination expenses. In lieu of terminating the Agreement, if Engineer has failed to act on any application of payment or Owner has failed to make any payment as aforesaid, Contractor may upon seven (7) days written notice to Owner stop the work until payment of all amounts then due.

31. Time Extensions

Contract time may only be changed by a change order or a written amendment. Any claim for an extension or shortening of the contract time shall be based on written notice delivered by the party making the claim to the other party. Notice of the extent of the claim with supporting data shall be delivered within fifteen (15) days from detection or beginning of such occurrence and shall be accompanied by the claimant's written statement that the adjustment claimed is the entire adjustment to which the claimant has reason to believe it is entitled as a result of the occurrence of said event.

The contract time will be extended in an amount equal to time lost due to delays beyond the control of Contractor. Such delays shall include, but not be limited to, acts or neglect by Owner or others performing additional work; or to fires, floods, epidemics, abnormal weather conditions or acts of God.

All time limits stated in the contract documents are of the essence. The provision of this Article shall not exclude recovery for damages (including, but not limited to fees and charges of engineers, architects, attorneys and other professionals and court and arbitration costs) for delay by either party.

32. E- VERIFY

Vendor/Contractor:

1. Shall utilize the U.S. Department of Homeland Security's E-Verify system to verify the employment eligibility of all new employees hired by the Vendor / Contractor during the term of the contract; and
2. Shall expressly require any subcontractors performing work or providing services pursuant to the state contract to likewise utilize the U.S. Department of Homeland Security's E-Verify system to verify the employment eligibility of all new employees hired by the subcontractor during the contract term.

33. Title VI – Requirements

The sub-recipient or Contractor, in accordance with Title VI of the Civil Rights Act of 1964, 78 Stat. 252, 42 U.S.C. 200d to 200d-7 and title 49, Code of Federal Regulations, Department of Transportation, Subtitle A, Office of the Secretary, Part 21, Non-discrimination in Federally assisted programs of the Department of Transportation issued pursuant to such Act, hereby notifies all bidders that it will affirmatively insure that in any contract entered into pursuant to this advertisement, disadvantaged business enterprises as defined at 49 CFR Part 26 will be afforded full opportunity to submit bids in response to this invitation and will not be discriminated against on the grounds of race, color, national origin, sex, age, disability in consideration for an award.

While performing this contract, the contractor – for itself, its assignees, and successors in interest (hereinafter referred to as the “contractor”) – agrees to the following:

- 1. Compliance with Regulations:** The contractor will comply with the Regulations on nondiscrimination in Federally-assisted programs of the U.S. Department of Transportation (“USDOT”) Title 49, Code of Federal Regulations, Part 21. The recommendations may be amended from time to time, (from here on referred to as the Regulations). They are incorporated hereby reference and made a part of this contract.
- 2. Nondiscrimination:** In work performed during the contract, the Contractor will not discriminate on the grounds of race, color, or national origin in the selection and holding of subcontractors. This includes obtaining materials and leases of equipment. The contractor will not participate either directly or indirectly in the discrimination prohibited by section 21.5 of the Regulations. This includes employment practices when the contract covers a program set forth in Appendix B of the Regulations.
- 3. Solicitations for Subcontractors, Including Procurements of Materials and Equipment:** In all solicitations either by competitive bidding or negotiation made by the contractor for work to be performed under a subcontract, the contractor will inform each potential subcontractor or supplier of the contractor's obligations under this contract and the Regulations relative to nondiscrimination on the rounds of race, color, or national origin. The solicitations including obtaining materials or leases of equipment.
- 4. Information and Reports:** The contractor will provide all information and reports required by the Regulations or directives. It will also permit access to its books, records, accounts, other source of information, and its facilities that are determined by the (Recipient) or

the (Name of Appropriate Administration) to be important to ensure compliance with such Regulations, orders and instructions. In some cases, another entity possesses the information required of a contractor and refuses to give the information.

Here, the contractor will confirm the lack of information with the (Recipient), or the Name of the Administration) as appropriate, and will explain its efforts to obtain the information.

5. Sanctions for Noncompliance: In the event that the contractor does not comply with the nondiscrimination provisions of this contract, the (Recipient) should enforce contract sanctions as it or the (Name of Appropriate Administration) may determine to be appropriate. Sanctions may include, but not limit to:

a. Withholding of payment to the contractor under the contract until the contractor complies, and/or

b. Cancellation, termination or suspension of the contract, in whole or in part.

6. Incorporation of Provision: The contractor should include the terms of paragraphs (1) through (6) in every subcontract, including procurements of materials and leases of equipment, unless exempt by the Regulations, or directives issued modifying the Provisions. The contractor will take action with on any subcontract or procurement that the (Recipient) or the (Name of appropriate administration) directs in order to enforce provisions including sanctions for non-compliance. However, if a contractor becomes involved in, or is threatened with, litigation with a subcontractor or supplier because of such direction, the contractor may ask the (Recipient) to enter into such litigation to protect the interests of the (Recipient). Also, the contractor may ask the United States to enter into such litigation to protect the interests of the United States.

THE CONTRACTOR CERTIFIES THE FOLLOWING STATEMENTS:

34. Non-Collusion Provision

The undersigned hereby certifies, to the best of his or her knowledge and belief, that on behalf of the person, firm, association, or corporation submitting the bid certifying that such person, firm association, or corporation has not, either directly or indirectly, entered into any agreement, participated in any collusion, or otherwise taken any action, in restraint of free competitive bidding in connection with the submitted bid. Failure to submit the executed statement as part of the bidding documents will make the bid nonresponsive and not eligible for award consideration.

35. Lobbying Certification

"The undersigned hereby certifies, to the best of her knowledge and belief, that:

(a) No Federal appropriated funds have been paid or will be paid, by or on behalf of the undersigned, to any person for influencing or attempting to influence either directly or indirectly an officer or employee of any state or federal agency, a Member of Congress, an officer or employee of Congress, or an employee of a Member of Congress in connection with the awarding of any Federal Contract, the making of any Federal grant, the making of any Federal loan, the entering into of any cooperative agreement, and the extension, continuation, renewal, amendment, or modification of any Federal contract, grant, loan, or cooperative agreement.

(b) If any funds other than Federal appropriated funds have been paid or will be paid to any person for influencing or attempting to influence an officer or employee of any agency, a member of Congress, an officer or employee of Congress, or an employee of a member of Congress in connection with this Federal contract, grant loan, or cooperative agreement, the undersigned shall complete and submit Standard Form –L "Disclosure Form to Report Lobbying", in accordance with its instructions.

(c) The undersigned shall require that the language of this certification be included in the award documents for all sub-awards at all tiers (including subcontracts, sub-grants, and contracts under grants, loans, and cooperative agreements) and that all sub-recipients shall certify and disclose accordingly. This certification is a material representation of fact upon which reliance was placed when this transaction was made or entered into. Submission of this certification is prerequisite for making or entering into this transaction imposed by section 1352, title 31, US Code. Any persons who fail to file the required certification shall be subject to a civil penalty of not less than \$10,000 and not more than \$100,000 for each failure."

36. Suspension and Debarment

"The Bidder certifies that, neither the firm nor any person associated therewith in the capacity of owner, partner, director, officer, principal, investigator, project director, manager, auditor, and/or position involving the administration of federal funds:

(a) is presently debarred, suspended, proposed for debarment, declared ineligible, or voluntarily excluded from covered transaction, as defined in 49 CFR s29.110(a), by any federal department or agency;

(b) has within a three-year period preceding this certification been convicted of or had a civil judgment rendered against it for: commission of fraud or a criminal offense in connection with obtaining, attempting to obtain, or performing a federal, state, or local government transaction or public contract; violation of federal or state antitrust statutes;

or commission of embezzlement, theft, forgery, bribery, falsification or destruction of records, making false statements, or receiving stolen property;

(c) is presently indicted for or otherwise criminally or civilly charged by a federal, state, or local governmental entity with commission of any of the offenses enumerated in paragraph 9(b) of this certification; and

(d) has within a three-year period preceding this certification had one or more federal, state, or local government public transactions terminated for cause or default.

The Bidder certifies that it shall not knowingly enter into any transaction with any subcontractor, material supplier or vendor who is debarred, suspended, declared ineligible, or voluntarily excluded from participation in this project by any federal agency unless authorized by the Florida Department of Transportation."

THE CONTRACTOR CERTIFIES THE ABOVE STATEMENTS:

Signature

Printed Name

Firm Name

SECTION 00700
GENERAL CONDITIONS

ARTICLE 1. DEFINITIONS

Whenever used in the Bid documents, the following terms have the meaning indicated which are applicable to both the singular and plural thereof:

Addendum - Written or graphic instruments issued prior to the opening of Bids which clarify or change the Bidding documents or the Contract documents.

Agreement - The written Agreement between Owner and Contractor covering the Work to be performed; other Contract documents are attached to the Agreement and made a part thereof as provided therein.

Application for Payment - The form accepted by the Project Representative which is to be used by Contractor in requesting progress or final payments and which is to include such supporting documentation as is required by the Contract documents.

Award - Acceptance of the Bid from the person, firm, or corporation which in the Owner's sole and absolute judgment will under all circumstances best serve the public interest. Award shall be made in accordance with Manatee County Code of Laws.

Bid - The offer of the Bidder submitted on the prescribed form setting forth the prices for the Work to be performed.

Bidder - One who submits a Bid directly to the Owner, as distinct from a Sub-bidder, who submits a Bid to a Bidder.

Bidding Documents - Consists of the Invitation for Bid, which includes but is not limited to the Bid Form, drawings, technical specifications, terms and conditions, and the proposed Contract documents (including all addenda issued prior to receipt of Bids); and becomes a part of the Agreement.

Bonds - Performance and payment bonds and other instruments of security.

Change Order - A document recommended by the Project Representative which is signed by Contractor and Owner and authorizes an addition, deletion, or revision in the Work or an adjustment in the Contract price or the Contract time, issued on or after the effective date of the Agreement.

Compensable Delay - Any delay beyond the control and without the fault or negligence of the Contractor resulting from Owner-caused changes in the Work, differing site conditions, suspensions of the Work, or termination for convenience by Owner.

Contract Documents - The Agreement, addenda (which pertain to the Contract documents), Contractor's Bid (including documentation accompanying the Bid and any post-Bid documentation submitted prior to the Notice of Award), the bonds, the specifications, special provisions and the drawings, together with all amendments, modifications and supplements issued on or after the effective date of the Agreement.

Contract Price - The monies payable by Owner to Contractor under the Contract documents as stated in the Agreement.

Contract Time - The number of days or the date stated in the Notice to Proceed for the completion of the Work.

Contractor - The person, firm or corporation with whom Owner has entered into an Agreement.

Days - All references to days are to be considered calendar days except as specified differently.

Defective - An adjective which when modifying the Work refers to work that is unsatisfactory, faulty or deficient, or does not conform to the Contract documents, or does not meet the requirements of any inspection, reference standard, test or approval referred to in the Contract documents, or has been damaged prior to Project Representative's recommendation of final payment (unless responsibility for the protection thereof has been assumed by Owner).

Discretionary - Payment for all Work that shall be made only at the Owner's discretion in order to satisfactorily complete the project in accordance with the plans and specifications.

Drawings - The drawings which show the character and Scope of Work to be performed and which have been prepared or approved by Engineer and are referred to in the Bidding and Contract documents.

Effective Date of the Agreement - The date indicated in the Agreement on which it becomes effective (date of execution).

Excusable Delay - Any delay beyond the control and without the negligence of the Contractor, the Owner, or any other Contractor caused by events or circumstances such as, but not limited to, acts of God or of the public enemy, fires, floods, freight embargoes, acts of government other than Owner or epidemics. Labor disputes and above average rainfall shall give rise only to excusable delays.

Field Order - A written order issued by Project Representative which orders minor changes in the Work, but which does not involve a change in the Contract price or the Contract time.

Float or Slack Time - The time available in the progress schedule during which an unexpected activity can be completed without delaying substantial completion of the Work.

Inexcusable Delay - Any delay caused by events or circumstances within the control of the Contractor, such as inadequate crewing, slow submittals, etc., which might have been avoided by the exercise of care, prudence, foresight, or diligence on the part of the Contractor.

Non-prejudicial Delay - Any delay impacting a portion of the Work within the available total float or slack time and not necessarily preventing completion of the Work within the Contract time.

Notice of Award - The written notice to the successful Bidder stating Award has been approved by the Board of County Commissioners; or by the Purchasing Official in accordance with Manatee County Code of Laws, Chapter 2-26, Manatee County Purchasing Ordinance.

Notice of Intent to Award - The written notice to the apparent low Bidder stating Award has been recommended with final Award to be authorized by the Board of County Commissioners.

Notice to Proceed - Written notice by Owner (after execution of Contract) to Contractor fixing the date on which the Contract time will commence to run and on which Contractor shall start to perform (ten (10) days from date of such notice) Contractor's obligations under the Contract documents.

Owner - Manatee County, Florida, Board of County Commissioners.

Preconstruction Conference - Prior to starting the Work, a meeting scheduled by Owner with Contractor to review the Work schedules, to establish procedures for handling shop drawings and other submissions, for processing periodical pay estimates, and such other matters as may be pertinent to the project.

Prejudicial Delay - Any excusable or compensable delay impacting the Work and exceeding the total float available in the progress schedule, thus preventing completion of the Work within the Contract time unless the Work is accelerated.

Pre-operation Testing - All field inspections, installation checks, water tests, performance tests and necessary corrections required of Contractor to demonstrate that individual components of the Work have been properly constructed and do operate in accordance with the Contract documents for their intended purposes.

Project - The total construction of which the Work to be provided under the Contract documents may be the whole or a part as indicated elsewhere in the Contract documents.

Project Representative - The authorized representative of Owner who is assigned to the project or any part thereof.

Schedule of Values - Unit prices shall be established for this Contract by the submission of a schedule of values. The Contractor shall submit a schedule of values within ten (10) days of Notice to Proceed date. The schedule shall include quantities and prices of items equaling the Total Bid Price and will subdivide the Work into components in sufficient detail to serve as the basis for progress payments during construction. Such prices will include an appropriate amount of overhead and profit applicable to each item of Work. Upon request of the County, the Contractor shall support the values with data which will substantiate their correctness.

Shop Drawings - All drawings, diagrams, illustrations, schedules and other data which are specifically prepared by or for Contractor to illustrate some portion of the Work and all illustrations, brochures, standard schedules, performance charts, instructions, diagrams and other information prepared by a supplier and submitted by Contractor to illustrate material or equipment for some portion of the Work.

Special Provisions: As required to define work or procedures not covered in the standard specifications, and as necessary to supplement or modify items in the standard specifications.

Specifications - Those portions of the Contract documents consisting of written technical descriptions of materials, equipment, construction systems, standards and workmanship as applied to the Work and certain administrative details applicable thereto.

Subcontractor - An individual or corporation having a direct contact with Contractor or with any other Subcontractor for the performance of a part of the Work at the site. Such person or firm has contractual relations with the Contractor, not with the Owner.

Substantial Completion - The Work (or a specified part thereof) has progressed to the point when, in the opinion of the Engineer as evidenced by Engineer's definitive certificate of substantial completion, it is sufficiently complete in accordance with Contract documents so that the Work can be utilized for the purposes for which it is intended; or if there be no such certificate issued, when final payment is due.

Successful Bidder - The lowest, responsible and responsive Bidder to whom an Award is made.

Supplier - A manufacturer, fabricator, supplier, distributor, material man or vendor.

Underground Facilities - All pipelines, conduits, ducts, cables, wires, manholes, vaults, tanks, tunnels or other such facilities or attachments and any encasement containing such facilities which have been installed underground to furnish any of the following services or materials: electricity, gases, steam, liquid petroleum products, telephone or

other communications, cable television, sewage and drainage removal, traffic or other control systems or water.

Unit Price Work - Work to be paid for on the basis of unit prices.

Work - The entire completed construction or the various separately identifiable parts thereof required to be furnished under the Contract documents. Work is the result of performing services, furnishing labor and furnishing and incorporating materials and equipment into the construction, all as required by the Contract documents.

Work Directive Change - A written directive to Contractor, issued on or after the effective date of the Agreement and signed by Owner and recommended by Project Representative ordering an addition, deletion or revision in the Work, or responding to differing or unforeseen physical conditions under which the Work is to be performed or to emergencies. A work directive change may not change the Contract price or the Contract time; but is evidence that the parties expect that the change directed or documented by a work directive change will be incorporated in a subsequently issued change order following negotiations by the parties as to its effect, if any, on the Contract price or Contract time.

Written Amendment - A written amendment of the Contract documents, signed by Owner and Contractor on or after the effective date of the Agreement and normally dealing with the non-engineering or non-technical rather than strictly work related aspects of the Contract documents.

ARTICLE 2. PRELIMINARY MATTERS

Computation of Time: When time is referred to in the Contract documents by days, it will be computed to exclude the first and include the last day of such period. If the last day of any such period falls on a Saturday or Sunday or legal holiday, such day will be omitted from the computation.

- 2.1 The Contractor must submit a proposed schedule of the Work at the preconstruction conference. The purpose of this schedule is to enable the Owner to govern the Work, to protect the functions of the local government and its citizens and to aid in providing appropriate surveillance. The Owner shall have the right to reschedule Work provided such rescheduling is in accord with the remainder of terms of the Contract. The schedule shall show, as a minimum, the approximate dates on which each segment of the Work is expected to be started and finished, the proposed traffic flows during each month, the anticipated earnings by the Contractor for each month and the approximate number of crews and equipment to be used. The Owner, after necessary rescheduling and obtaining additional information for specific purposes, shall review and approve the schedule. The Contractor shall also forward to the Owner, as soon as practicable after the first day of each month, a summary report of the progress of the various parts of the Work under the Contract, in fabrication and in the field, stating the existing status, estimated time of completion and cause of delay, if

any. Together with the summary report, the Contractor shall submit any necessary revisions to the original schedule for the Owner's review and approval. In addition, more detailed schedules may be required by the Owner for daily traffic control.

- 2.2 A Notice to Proceed may be given at any time within thirty (30) days after the effective date of the Agreement. The Contract time will commence at the time specified in such notice. Contractor shall start to perform the Work on the date specified in the Notice to Proceed, but no Work shall be done at the site prior to the date on which the Contract time commences to run.
- 2.3 If at any time the materials and appliances to be used appear to the Owner as insufficient or improper for securing the quality of Work required or the required rate of progress, the Owner may order the Contractor to increase his efficiency or to improve the character of his Work and the Contractor shall conform to such an order. The failure of the Owner to demand any increase of such efficiency of any improvement shall not release the Owner from his obligation to secure the quality of Work or the rate of progress necessary to complete the Work within the limits imposed by the Contract. The Owner may require the Contractor to remove from the Work such employees as the Owner deems incompetent, careless, insubordinate or otherwise objectionable, or whose continued employment on the Work is deemed to be contrary to the Owner's interest.
- 2.4 The Owner reserves the right to let other Contracts in connection with this Work. The Contractor shall afford other Contractors reasonable opportunity for the introduction and storage of their materials and execution of their Work, and promptly connect and coordinate the Work with theirs.

ARTICLE 3. CONTRACT DOCUMENTS: INTENT, AMENDING, RE-USE

- 3.1 The Contract documents comprise the entire Agreement between Owner and Contractor concerning the Work. The Contract documents are complementary; what is called for by one is as binding as if called for by all. The Contract documents will be construed in accordance with the laws and ordinances of the State of Florida and Manatee County.

Should a conflict exist within the Contract documents, the precedence in ascending order of authority are as follows: 1) Standard Printed Contract Documents, 2) Special Conditions, 3) General Conditions, and 4) Drawings.

Note: Computed dimensions shall govern over scaled dimensions.

- 3.2 It is the intent of the Contract documents to describe a functionally complete project (or part thereof) to be constructed in accordance with the Contract documents. Any work, materials or equipment that may reasonably be inferred from the Contract documents as being required to produce the intended result will be supplied whether or not specifically called for. When words which have a well-known technical or trade meaning are used to describe work, materials, or

equipment, such words shall be interpreted in accordance with that meaning. Reference to standard specifications, manuals or codes of any technical society, organization or association, or to the laws or regulations of any governmental authority, whether such reference be specific or by implication, shall mean the latest standard specification, manual, code or laws or regulations in effect at the time of opening of Bids, except as may be otherwise specifically stated. However, no provision of any referenced standard specification, manual or code (whether or not specifically incorporated by reference in the Contract documents) shall be effective to change the duties and responsibilities of Owner, Contractor or Engineer, or any of their agents or employees from those set forth in the Contract documents.

- 3.3 The Contract documents may be amended to provide for additions, deletions and revisions in the Work or to modify the terms and conditions thereof in one or more of the following ways:

- 3.3.1 A Formal Written Amendment

- 3.3.2 A Change Order

- 3.3.3 Administrative Contract Adjustment (ACA)

- 3.3.4 A Work Directive Change

- 3.4 In addition, the requirements of the Contract documents may be supplemented and minor variations and deviations in the Work may be authorized in one or more of the following ways:

- 3.4.1 Discretionary Work – Field Directive

- 3.4.2 Engineer's approval of a Shop Drawing or sample

ARTICLE 4. CONTRACTOR'S RESPONSIBILITIES

- 4.1 Contractor shall keep on the Work at all times during its progress a competent resident superintendent; who shall be the Contractor's representative at the site and shall have authority to act on behalf of Contractor. All communications given to the superintendent shall be as binding as if given to Contractor.
- 4.2 Contractor shall provide competent, suitable qualified personnel to survey and lay out the Work and perform construction as required by the Contract documents. Contractor shall at all times maintain good discipline and order at the site. Except in connection with the safety or protection of persons or the Work or property at the site or adjacent thereto and except as otherwise indicated in the Contract documents, all Work at the site shall be performed during regular working hours and Contractor will not permit overtime work or the

performance of work on Saturday, Sunday or legal holiday without Owner's written consent given after prior notice to Engineer (at least seventy-two (72) hours in advance).

- 4.2.1 Contractor shall pay for all additional engineering charges to the Owner for any overtime work which may be authorized. Such additional engineering charges shall be a subsidiary obligation of Contractor and no extra payment shall be made by Owner on account of such overtime work. At Owner's option, overtime costs may be deducted from Contractor's monthly payment request or Contractor's retainage prior to release of final payment.
- 4.3 Unless otherwise specified, Contractor shall furnish and assume full responsibility for all bonds, insurance, materials, equipment, labor, transportation, construction equipment and machinery, tools, appliances, fuel, power, light, heat, telephone, water, sanitary facilities, temporary facilities and all other facilities and incidentals necessary for the furnishing, performance, testing, start-up and completion of the Work.
- 4.4 All materials and equipment shall be of good quality and new, except as otherwise provided in the Contract documents. If required by Engineer, Contractor shall furnish satisfactory evidence (including reports of required tests) as to the kind and quality of materials and equipment. All materials and equipment shall be applied, installed, connected, erected, used, cleaned and conditioned in accordance with the instruction of the applicable supplier except as otherwise provided in the Contract documents.
- 4.5 Contractor shall be fully responsible to Owner for all acts and omissions of the Subcontractors, Suppliers and other persons and organizations performing or furnishing any of the Work under a direct or indirect Contract with Contractor just as Contractor is responsible for Contractor's own acts and omissions. Nothing in the Contract documents shall create any contractual relationship between Owner or Engineer and any such Subcontractor, Supplier or other person or organization, nor shall it create any obligation on the part of Owner to pay or to see to the payment of any monies due any such Subcontractor, Supplier or other person or organization.
- 4.6 Permits: Unless otherwise provided, Contractor shall obtain and pay for all construction permits and licenses. Owner shall assist Contractor, when necessary, in obtaining such permits and licenses. Contractor shall pay all governmental charges and inspection fees necessary for the prosecution of the Work.
- 4.7 During the progress of the Work, Contractor shall keep the premises free from accumulation of waste materials rubbish and other debris resulting from the Work. At the completion of the Work, Contractor shall remove all waste

materials, rubbish, and debris from and about the premises as well as all tools, appliances, construction equipment and machinery and surplus materials and shall leave the site clean and ready for occupancy by Owner. Contractor shall restore to original conditions all property not designated for alteration by the Contract documents.

- 4.8 Contractor shall not load nor permit any part of any structure to be loaded in any manner that will endanger the structure, nor shall Contractor subject any part of the Work or adjacent property to stresses or pressures that will endanger it.
- 4.9 Safety and Protection: Contractor shall comply with the Florida Department of Commerce Safety Regulations and any local safety regulations. Contractor shall be responsible for initiating, maintaining and supervising all safety precautions and programs in connection with the Work. Contractor shall take all necessary precautions for the safety of and shall provide the necessary protection to prevent damage, injury or loss to:
 - 4.9.1 all employees on the work and other persons and organizations who may be affected thereby;
 - 4.9.2 all the work and materials and equipment to be incorporated therein, whether in storage on or off the site; and
 - 4.9.3 other property at the site or adjacent thereto, including trees, shrubs, lawns, walks, pavements, roadways, structures, utilities and underground facilities not designated for removal, relocation or replacement in the course of construction.
 - 4.9.4 Contractor shall comply with all applicable laws and regulations of any public body having jurisdiction for the safety of persons or property or to protect them from damage, injury or loss; and shall erect and maintain all necessary safeguards for such safety and protection. Contractor shall provide and maintain all passageways, guard fences, lights and other facilities for the protection required by public authority or local conditions. Contractor shall provide reasonable maintenance of traffic way for the public and preservation of the Owner's business, taking into full consideration all local conditions. Contractor's duties and responsibilities for the safety and protection of the Work shall continue until such time as all the Work is completed.
- 4.10 Emergencies: In emergencies affecting the safety or protection of persons or the Work or property at the site or adjacent thereto, Contractor, without special instruction or authorization from Engineer or Owner, is obligated to act to prevent threatened damage, injury or loss. Contractor shall give Owner prompt written notice if Contractor believes that any significant changes in the Work or variations from the Contract documents have been caused thereby. If Owner

determines that a change in the Contract documents is required because of the action taken in response to an emergency, a work directive change or change order will be issued to document the consequences of the changes or variation.

- 4.11 For substitutes not included with the Bid, but submitted after the effective date of the Agreement, Contractor shall make written application to Engineer for acceptance thereof, certifying that the proposed substitute will perform adequately the functions and achieve the results called for by the general design, be similar and of equal substance to that specified and be suited to the same use as that specified. The application will also contain an itemized estimate of all costs and delays or schedule impacts that will result directly or indirectly from review, acceptance and provisions of such substitute, including costs of redesign and claims of other Contractors affected by the resulting change, all of which will be considered by the Engineer in evaluating the proposed substitute. Engineer may require Contractor to furnish at Contractor's expense, additional data about the proposed substitute. In rendering a decision, Owner/Engineer and Contractor shall have access to any available float time in the construction schedule. In the event that substitute materials or equipment not included as part of the Bid, but proposed after the effective date of the Agreement, are accepted and are less costly than the originally specified materials or equipment, then the net difference in cost shall be credited to the Owner and an appropriate change order executed.

4.11.1 If a specific means, method, technique, sequence of procedure of construction is indicated in or required by the Contract documents, Contractor may furnish or utilize a substitute means, method, sequence, technique or procedure of construction acceptable to Engineer if Contractor submits sufficient information to allow Engineer to determine that the substitute proposed is equivalent to that indicated or required by the Contract documents.

4.11.2 Engineer will be allowed a reasonable time within which to evaluate each proposed substitute. Engineer will be the sole judge of acceptability and no substitute will be ordered, installed or utilized without Engineer's prior written acceptance which will be evidenced by either a change order or an approved shop drawing. Owner may require Contractor to furnish at Contractor's expense a special performance guarantee or other surety with respect to any substitute.

4.11.3 Contractor shall reimburse Owner for the charges of Engineer and Engineer's Consultants for evaluating each proposed substitute submitted after the effective date of the Agreement and all costs resulting from any delays in the Work while the substitute was undergoing review.

- 4.12 The Contractor shall furnish, free of charge, all labor, stakes, surveys, batter boards for structures, grade lines and other materials and supplies and shall set construction stakes and batter boards for establishing lines, position of structures, slopes and other controlling points necessary for the proper prosecution of the construction work. Where rights-of-way, easements, property lines or any other conditions which make the lay-out of the project or parts of the project critical are involved, the Contractor will employ a competent surveyor who is registered in the State of Florida for lay-out and staking. These stakes and marks shall constitute the field control by and in accord with which the Contractor shall govern and execute the Work. The Contractor will be held responsible for the preservation of all stakes, marks and if for any reason any of the stakes or marks or batter boards become destroyed or disturbed, they will be immediately and accurately replaced by the Contractor.
- 4.13 The Contractor has, by careful examination, satisfied himself as to the nature and location of the Work and all other matters which can in any way affect the Work under this Contract, including, but not limited to details pertaining to boring, as shown on the drawings, are not guaranteed to be more than a general indication of the materials likely to be found adjacent to holes bored at the site of the Work, approximately at the locations indicated. The Contractor shall examine boring data, where available, and make his own interpretation of the subsoil investigations and other preliminary data, and shall base his Bid on his own opinion of the conditions likely to be encountered. In no event shall an extension of time be considered for any conditions that existed at the time of bidding, nor shall the Contractor receive extra compensation for completion of the project as intended by the drawings and in keeping with the Contract documents. No verbal agreement or conversation with any officer, agent or employee of the Owner, before or after the execution of this Contract, shall affect or modify any of the terms or obligations herein contained.
- 4.14 If the Contractor, in the course of the Work, finds that the drawings and/or Contract documents cannot be followed, he shall immediately inform the Owner in writing, and the Owner shall promptly check the accuracy of the information. Any work done after such discovery, until any necessary changes are authorized, will be done at the Contractor's risk.

ARTICLE 5. OWNER'S RESPONSIBILITIES

- 5.1 Owner shall furnish the data required of Owner under the Contract documents promptly and shall make payments to the Contractor within a reasonable time (no more than twenty (20) days) after the Work has been accepted by the Owner. The form of all submittals, notices, change orders and other documents permitted or required to be used or transmitted under the Contract documents shall be determined by the Owner/Engineer. Standard County forms shall be utilized.

- 5.2 The Owner shall provide the lands upon which the Work under this Contract is to be done, except that the Contractor shall provide all necessary additional land required for the erection of temporary construction facilities and storage of his materials, together with right of access to same.
- 5.3 The Owner shall have the right to take possession of and use any completed portions of the Work, although the time for completing the entire Work or such portions may not have expired, but such taking possession and use shall not be deemed an acceptance of any Work not completed in accordance with the Contract documents.

ARTICLE 6. CHANGES IN THE WORK

- 6.1 Without invalidating the Agreement and without notice to any Surety, Owner may, at any time, order additions, deletions or revisions in the Work. These will be authorized by a written amendment, a change order, or a work directive change. Upon receipt of any such document, Contractor shall promptly proceed with the Work involved which will be performed under the applicable conditions of the Contract documents (except as otherwise specifically provided).
- 6.2 Contractor shall not be entitled to an increase in the Contract price or an extension of the Contract time with respect to any Work performed that is not required by the Contract documents as amended, modified and supplemented.
- 6.3 Owner and Contractor shall execute appropriate change orders (or written amendments) covering changes in the Work which are ordered by Owner, or which may be required because of acceptance of defective Work.
- 6.4 At any time Engineer may request a quotation from Contractor for a proposed change in the Work and within twenty-one (21) calendar days after receipt, Contractor shall submit a written and detailed proposal for an increase or decrease in the Contract price or Contract time for the proposed change. Engineer shall have twenty-one (21) calendar days after receipt of the detailed proposal to respond in writing. The proposal shall include an itemized estimate of all costs and time for performance that will result directly or indirectly from the proposed change. Unless otherwise directed, itemized estimates shall be in sufficient detail to reasonably permit an analysis by Engineer of all material, labor, equipment, subcontracts, overhead costs and fees, and shall cover all Work involved in the change, whether such Work was deleted, added, changed or impacted. Notwithstanding the request for quotation, Contractor shall carry on the Work and maintain the progress schedule. Delays in the submittal of the written and detailed proposal will be considered non-prejudicial.

ARTICLE 7. CHANGE OF CONTRACT PRICE

- 7.1 The Contract price constitutes the total compensation (subject to authorized adjustments) payable to Contractor for performing the Work. All duties, responsibilities and obligations assigned to or undertaken by Contractor shall be at his expense without change in the Contract price.
- 7.2 The Contract price may only be changed by change order or by a written amendment. Any claim for an increase or decrease in the Contract price shall be based on written notice delivered by the party making the claim to the other party. Notice of the amount of the claim with supporting data shall be delivered within ten (10) days from the beginning of such occurrence and shall be accompanied by claimant's written statement that the amount claimed covers all known amounts (direct, indirect and consequential) to which the claimant is entitled as a result of the occurrence of said event.
- 7.3 The value of any Work covered by a change order or of any claim for an increase or decrease in the Contract price shall be determined in one of the following ways (at Owner's discretion):
 - 7.3.1 Where the Work involved is covered by unit prices contained in the Contract documents, cost will be determined by application of such unit prices to the quantities of the items involved.
 - 7.3.2 By mutual acceptance of lump sum.
 - 7.3.3 On the basis of the cost of the Work, plus a 15% Contractor's fee for overhead and profit. (Contractor shall submit an itemized cost breakdown together with supporting data.)
- 7.4 Either Owner or Contractor may make a claim for an adjustment in the Contract price. The unit price of an item of Unit Price Work shall be subject to re-evaluation and adjustment under the following conditions:
 - 7.4.1 If the total cost of a particular item of Unit Price Work amounts to 5% or more of the Contract price and the variation in the quantity of the particular item of Unit Price Work performed by Contractor differs by more than 15% from the estimated quantity of such item indicated in the Agreement; and
 - 7.4.2 If there is no corresponding adjustment with respect to any other item of Work; and
 - 7.4.3 If a Contractor believes that it has incurred additional expense as a result thereof; or

7.4.4 If Owner believes that the quantity variation entitles it to an adjustment in the unit price; or

7.4.5 If the parties are unable to agree as to the effect of any such variations in the quantity of Unit Price Work performed.

ARTICLE 8. CHANGE OF CONTRACT TIME

8.1 Contract time may only be changed by a change order or a written amendment. Any claim for an extension or shortening of the Contract time shall be based on written notice delivered by the party making the claim to the other party. Notice of the extent of the claim with supporting data shall be delivered within fifteen (15) days from detection or beginning of such occurrence and shall be accompanied by the claimant's written statement that the adjustment claimed is the entire adjustment to which the claimant has reason to believe it is entitled as a result of the occurrence of said event.

8.2 The Contract time will be extended in an amount equal to time lost due to delays beyond the control of Contractor. Such delays shall include, but not be limited to, acts or neglect by Owner or others performing additional Work; or to fires, floods, epidemics, abnormal weather conditions or acts of God.

8.3 All time limits stated in the Contract documents are of the essence.

ARTICLE 9. WARRANTY, TEST/INSPECTION, CORRECTION

9.1 Contractor warrants (for a minimum period of three (3) years or as otherwise stated herein) and guarantees to Owner that all Work will be in accordance with the Contract documents and will not be defective; that Owner, representatives of Owner, governmental agencies with jurisdictional interests will have access to the Work at reasonable time for their observation, inspecting and testing (Contractor shall give Engineer timely notice of readiness of the Work for all required approvals and shall assume full responsibility, including costs, in obtaining required tests, inspections, and approval certifications and/or acceptance, unless otherwise stated by Owner).

9.2 If any Work (including work of others) that is to be inspected, tested, or approved is covered without written concurrence of Engineer, it must, if requested by Engineer, be uncovered for observation. Such uncovering shall be at Contractor's expense unless Contractor has given Engineer timely notice of Contractor's intention to cover the same and Engineer has not acted with reasonable promptness in response to such notice. Neither observations by Engineer nor inspections, tests, or approvals by others shall relieve Contractor from Contractor's obligations to perform the Work in accordance with the Contract documents.

9.3 If the Work is defective, or Contractor fails to supply sufficient skilled workers, or suitable materials or equipment, or fails to furnish or perform the Work in such a way that the completed Work will conform to the Contract documents, Owner may order Contractor to stop the Work, or any portion thereof and terminate payments to the Contractor until the cause for such order has been eliminated. Contractor shall bear all direct, indirect and consequential costs for satisfactory reconstruction or removal and replacement with non-defective Work, including, but not limited to fees and charges of engineers, architects, attorneys and other professionals and any additional expenses experienced by Owner due to delays to other Contractors performing additional Work and an appropriate deductive change order shall be issued. Contractor shall further bear the responsibility for maintaining schedule and shall not be entitled to an extension of the Contract time and the recovery of delay damages due to correcting or removing defective Work.

9.3.1 If Contractor fails within seven (7) days after written notice to correct defective Work, or fails to perform the Work in accordance with the Contract documents, or fails to comply with any other provision of the Contract documents, Owner may correct and remedy any such deficiency to the extent necessary to complete corrective and remedial action. Owner may exclude Contractor from all or part of the site, take possession of all or part of the Work, Contractor's tools, construction equipment and machinery at the site or for which Owner has paid Contractor but which are stored elsewhere. All direct and indirect costs of Owner in exercising such rights and remedies will be charged against Contractor in an amount approved as to reasonableness by Engineer and a change order will be issued incorporating the necessary revisions.

9.3.2 If within three (3) years after the date of completion or such longer period of time as may be prescribed by laws or regulations or by the terms of any applicable special guarantee required by the Contract documents, any Work is found to be defective, Contractor shall promptly, without cost to Owner and in accordance with Owner's written instructions, either correct such defective Work or if it has been rejected by Owner, remove it from the site and replace it with non-defective Work. If Contractor does not promptly comply with the terms of such instruction, Owner may have the defective Work corrected/removed and all direct, indirect and consequential costs of such removal and replacement will be paid by Contractor.

ARTICLE 10. SUSPENSION/TERMINATION OF WORK

10.1 Owner may, at any time and without cause, suspend the Work or any portion thereof for a period of not more than ninety (90) days by written notice to Contractor, which will fix the date on which Work will be resumed. Contractor shall be allowed an increase in the Contract price or an extension of the Contract

time, or both, directly attributable to any suspension if Contractor makes an approved claim therefore.

- 10.2 Owner may terminate the Contract if Contractor commences a voluntary case under any chapter of the Bankruptcy Code or any similar action by filing a petition under any other federal or state law relating to the bankruptcy or insolvency; if a petition is filed against the Contractor under any chapter of the Bankruptcy Code or similar relief under any other federal or state law; if Contractor persistently fails to perform the Work in accordance with the Contract documents; if Contractor disregards laws or regulations of any public body having jurisdiction or the Engineer; or otherwise violates in any substantial way any provisions of the Contract.

10.2.1 Owner may, after giving Contractor (and the Surety, if there is one) seven (7) days written notice and to the extent permitted by laws and regulations, terminate the services of Contractor; exclude Contractor from the site and take possession of the Work and of all Contractor's tools, construction equipment and machinery at the site and use the same to the full extent they could be used (without liability to Contractor for trespass or conversion); incorporate in the Work all materials and equipment stored at the site or for which Owner has paid Contractor but which are stored elsewhere, and finish the Work as Owner may deem expedient. In such case, Contractor shall not be entitled to receive any further payment beyond an amount equal to the value of material and equipment not incorporated in the Work, but delivered and suitably stored, less the aggregate of payments previously made. If the direct and indirect costs of completing the Work exceed the unpaid balance of the Contract price, Contractor shall pay the difference to Owner. Such costs incurred by Owner shall be verified by Owner and incorporated in a change order; but in finishing the Work, Owner shall not be required to obtain the lowest figure for the Work performed. Contractor's obligations to pay the difference between such costs and such unpaid balance shall survive termination of the Agreement.

- 10.3 If, through no act or fault of Contractor, the Work is suspended for a period of more than ninety (90) days by Owner or under an order of court or other public authority, or Engineer fails to act on any application or fails to pay Contractor any sum finally determined to be due; then Contractor may, upon seven (7) days written notice to Owner terminate the Agreement and recover from Owner payment for all Work executed, any expense sustained plus reasonable termination expenses. In lieu of terminating the Agreement, if Engineer has failed to act on any application of payment or Owner has failed to make any payment as aforesaid, Contractor may upon seven (7) days written notice to Owner stop the Work until payment of all amounts then due.

ARTICLE 11. CONTRACT CLAIMS

- 11.1 The rendering of a decision by Engineer with respect to any such claim, dispute or other matter (except any which have been waived by the making or acceptance of final payment) will be a condition precedent to any exercise by Owner or Contractor of such right or remedies as either may otherwise have under the Contract documents or by laws or regulations in respect of any such claim, dispute or other matter. No action, either at law or at equity, shall be brought in connection with any such claim, dispute or other matter later than thirty (30) days after the date on which Owner/Engineer has rendered such written decision in respect thereof. Failure to bring an action within said thirty (30) day period shall result in Engineer's decision being final and binding on the Contractor. In no event may any such action be brought after the time at which instituting such proceedings would be otherwise barred by the applicable statute of limitations.
- 11.2 Before bringing any action in court pertaining to any claim, dispute or other matter in question(s) arising out of or relating to the Contract documents or the breach thereof, or Engineer's final decision, except for claims which have been waived by the making and acceptance of final payment, the Contractor shall first submit written notice(s) of Contract claims to the Purchasing Official for a decision; within the earlier of sixty (60) days after the last date on which the Contractor provided any goods or services required by the Contract or after the date on which the Contractor knew or should have known such a claim existed. The Manatee County Code of Laws, Section 2-26-63, Contract Claims, details the requirements and process for such a claim.

ARTICLE 12. RESIDENT PROJECT REPRESENTATIVE - DUTIES, RESPONSIBILITIES

- 12.1 Resident Project Representative is Engineer/Owner's Agent, who will act as directed by and under the supervision of the Engineer, and who will confer with Owner/Engineer regarding his actions. Resident Project Representative's dealing in matters pertaining to the on-site Work shall, in general, be only with the Owner/Engineer and Contractor and dealings with Subcontractors shall only be through or with the full knowledge of Contractor.
- 12.2 Resident Project Representative will:
- 12.2.1 Review the progress schedule, schedule of shop drawing submissions and schedule of values prepared by Contractor and consult with Owner/Engineer concerning their acceptability.
 - 12.2.2 Attend preconstruction conferences. Arrange a schedule of progress meetings and other job conferences as required in consultation with Owner/Engineer and notify those expected to attend in advance. Attend meetings and maintain and circulate copies of minutes thereof.

- 12.2.3 Serve as Owner/Engineer's liaison with Contractor, working principally through Contractor's superintendent and assist him in understanding the intent of the Contract documents. As requested by Owner/Engineer, assist in obtaining additional details or information when required at the job site for proper execution of the Work.
- 12.2.4 Receive and record date of receipt of shop drawings and samples, receive samples which are furnished at the site by Contractor and notify Owner/Engineer of their availability for examination.
- 12.2.5 Advise Owner/Engineer and Contractor or his superintendent immediately of the commencement of any Work requiring a shop drawing or sample submission if the submission has not been approved by the Owner/Engineer.
- 12.2.6 Conduct on-site observations of the Work in progress to assist Owner/Engineer in determining if the Work is proceeding in accordance with the Contract documents and that completed Work will conform to the Contract documents.
- 12.2.7 Report to Owner/Engineer whenever he believes that any Work is unsatisfactory, faulty or defective or does not conform to the Contract documents, or does not meet the requirements of any inspections, tests or approvals required or if Work has been damaged prior to final payment; and advise Owner/Engineer when he believes Work should be corrected or rejected or should be uncovered of observation or requires special testing, inspection or approval.
- 12.2.8 Verify that tests, equipment and system start-ups and operating and maintenance instructions are conducted as required by the Contract documents and in the presence of the required personnel, and that Contractor maintains adequate records thereof; observe, record and report to Engineer appropriate details relative to the test procedures and start-ups.
- 12.2.9 Accompany visiting inspectors representing public or other agencies having jurisdiction over the project; record the outcome of these inspections and report to Owner/Engineer.
- 12.2.10 Transmit to Contractor, Owner/Engineer's clarifications and interpretations of the Contract documents.
- 12.2.11 Consider and evaluate Contractor's suggestions or modifications in drawings or Contract Documents and report them with recommendations to Owner/Engineer.

- 12.2.12 Maintain at the job site orderly files for correspondence, reports of job conferences, shop drawings and sample submissions, reproductions of original Contract documents including all addenda, change orders, field orders, additional drawings issued subsequent to the execution of the Contract, Owner/Engineer's clarifications and interpretations of the Contract documents, progress reports and other project related documents.
- 12.2.13 Keep a diary or log book, recording hours on the job site, weather conditions, data relative to questions of extras or deductions; list of visiting officials and representatives or manufacturers, fabricators, suppliers and distributors; daily activities, decisions, observations in general and specific observations in more detail as in the case of observing test procedures. Send copies to Owner/Engineer.
- 12.2.14 Record names, addresses and telephone numbers of all Contractors, Subcontractors and major Suppliers of materials and equipment.
- 12.2.15 Furnish Owner/Engineer periodic reports as required of progress of the Work and Contractor's compliance with the approved progress schedule and schedule of shop drawing submissions.
- 12.2.16 Consult with Owner/Engineer in advance of scheduling major tests, inspections or start of important phases of the Work.
- 12.2.17 Report immediately the occurrence of any accident.
- 12.2.18 Review applications for payment with Contractor for compliance with the established procedure for their submission and forward them with recommendations to Owner/Engineer, noting particularly their relation to the Schedule of Values, Work completed and materials and equipment delivered at the site but not incorporated in the Work.
- 12.2.19 During the course of the Work, verify that certificates, maintenance and operations manuals and other data required to be assembled and furnished by Contractor are applicable to the items actually installed, and deliver this material to Owner/Engineer for his review prior to final acceptance of the Work.
- 12.2.20 Before Owner/Engineer issues a Certificate of Substantial Completion, submit to Contractor a list of observed items requiring completion or correction.
- 12.2.21 Conduct final inspection in the company of Owner/Engineer and Contractor and prepare a final list of items to be completed or corrected.

- 12.2.22 Verify that all items on final list have been completed or corrected and make recommendations to Owner/Engineer concerning acceptance.
- 12.3 Except upon written instructions of Owner/Engineer, Resident Project Representative:
- 12.3.1 Shall not authorize any deviation from the Contract documents or approve any substitute materials or equipment;
 - 12.3.2 Shall not exceed limitations on Owner/Engineer's authority as set forth in the Contract documents;
 - 12.3.3 Shall not undertake any of the responsibilities of Contractor, Subcontractors or Contractor's superintendent, or expedite the Work;
 - 12.3.4 Shall not advise on or issue directions relative to any aspect of the means, methods, techniques, sequences or procedures of construction unless such is specifically called for in the Contract documents;
 - 12.3.5 Shall not advise on or issue directions as to safety precautions and programs in connection with the Work;
 - 12.3.6 Shall not authorize Owner to occupy the project in whole or in part; and
 - 12.3.7 Shall not participate in specialized field or laboratory tests.

ARTICLE 13. APPRENTICES

- 13.1 If successful Contractor employs apprentices, he shall be governed and comply with the provisions of F.S. § 446.011.

NOTE: The form of all submittals, notices, change orders and other documents permitted or required to be used or transmitted under the Contract shall be determined by the County. Standard County forms shall be utilized.

END OF SECTION

SECTION 00500
**FORM OF AGREEMENT
BETWEEN THE
COUNTY OF MANATEE, FLORIDA
AND THE CONTRACTOR AS IDENTIFIED BELOW
ON THE BASIS OF A STIPULATED UNIT COST CONTRACT PRICE**

THIS AGREEMENT is made and entered into by and between the COUNTY OF MANATEE, a political subdivision of the State of Florida, hereinafter referred to as the "COUNTY" and **insert Contractor name**, hereinafter referred to as the "CONTRACTOR," duly authorized to transact business in the State of Florida, with offices located at **insert Contractor address**.

ARTICLE 1. WORK

CONTRACTOR shall furnish all labor, materials, supplies, and other items required to complete the Work for **IFB#13-1273-DS, Coquina Beach Bus / Trolley Stop** in strict accordance with Contract documents and any duly authorized subsequent addenda thereto, all of which are made a part hereof.

ARTICLE 2. COMPENSATION

As compensation to the CONTRACTOR, the COUNTY shall pay and the CONTRACTOR will accept as full consideration for the performance of all Work required by **IFB#13-1273-DS, Coquina Beach Bus / Trolley Stop**, subject to additions and deductions as provided therein, the sum of **\$insert Award amount including discretionary dollars** based on a completion time of insert days calendar days.

ARTICLE 3. LIQUIDATED DAMAGES

Time is of the essence in this Agreement. As of the date of this Agreement, the damages that will be suffered by the County in the event of the Contractor's failure to timely complete the Work are impossible to determine. In lieu thereof, it is agreed that if the Contractor fails to achieve substantial completion of the Work within insert days calendar days of issuance of the Notice to Proceed (accounting, however, for any extensions of time granted pursuant to approved change orders), the Contractor shall pay to the County, as liquidated damages (and not as a penalty), the sum of \$388.00

per calendar day for each day beyond insert days days until the Contractor achieves substantial completion. The County shall have the option of withholding said liquidated damages from any pay application(s) thereafter submitted by the Contractor. Alternatively, the Contractor shall immediately pay said sums to the County upon the County's demand for same.

ARTICLE 4. ENGINEER

The County of Manatee, Public Works Department, is responsible as the COUNTY and as "ENGINEER," designed this project and is responsible for technical/engineering reviews and decisions. The ENGINEER is a member of the COUNTY'S project management team which is collectively responsible in ensuring the Work is completed in accordance with the Contract documents.

All communications involving this project will be addressed to: Ms. Sherri Robinson Assessment Coordinator, Public Works Department and to the Engineer of Record, Mr. Chris Mowbray, Highway Engineering Div. Mgr Public Works Department. All invoicing will be addressed to the attention of: Ms. Sherri Robinson and a copy sent to Mr. Chris Mowbray, at the addresses noted below.

Manatee County Government
Public Works Department
Attn: Ms. Sherri Robinson
Assessment Coordinator
IFB# 13-1273-DS
1022 26th Avenue East
Bradenton Florida 34208
(941) 708-7450 ext. 7334

Manatee County Government
Public Works Department
Attn: Mr. Chris Mowbray
Highway Engineering Div. Mgr.
IFB# 13-1273-DS
1022 26th Avenue East
Bradenton, FL 34208
(941) 708-7450 ext. 7605

Where the terms ENGINEER and/or COUNTY are used in the Contract Documents, it shall mean the COUNTY'S project management team.

ARTICLE 5. CONTRACTOR'S REPRESENTATIONS

In order to induce COUNTY to enter into this Agreement, CONTRACTOR makes the following representations:

- 5.1 CONTRACTOR has familiarized itself with the nature and extent of the Bid documents, Work, site, locality and all local conditions and laws and regulations that in any manner may affect cost, progress, performance or furnishing of the Work.
- 5.2 CONTRACTOR has studied carefully all drawings of the physical conditions upon which CONTRACTOR is entitled to rely.
- 5.3 CONTRACTOR has obtained and carefully studied (or assumes responsibility for obtaining and carefully studying) all such examinations, investigations, explorations, tests, reports and studies which pertain to the physical conditions at or contiguous to the site or which otherwise may affect the cost, progress, performance or furnishing of the Work as CONTRACTOR considers necessary for the performance or furnishing of the Work at the Contract price, within the Contract time and in accordance with the other terms and conditions of the Bid documents; and no additional examinations, investigations, explorations, tests, reports, studies or similar information or data are or will be required by CONTRACTOR for such purposes.
- 5.4 CONTRACTOR has reviewed and checked all information and data shown or indicated on the Bid documents with respect to existing underground facilities at or contiguous to the site and assumes responsibility for the accurate location of said underground facilities. Any additional examinations, investigations, explorations, tests, reports, studies or similar information or data in respect of said underground facilities conducted by the CONTRACTOR will be done at the CONTRACTOR'S expense.

- 5.5 CONTRACTOR has correlated the results of all such observations, examinations, investigations, explorations, tests, reports and studies with the terms and conditions of the Bid.
- 5.6 CONTRACTOR has given COUNTY written notice of all conflicts, errors or discrepancies that have been discovered in the Bid documents and the written resolution thereof by OWNER is acceptable to CONTRACTOR.
- 5.7 CONTRACTOR shall schedule and perform the Work subject to COUNTY'S approval and shall hold COUNTY harmless from all liabilities incurred due to CONTRACTOR'S failure to coordinate with the COUNTY.

ARTICLE 6. CONTRACT DOCUMENTS

The Contract documents which comprise the entire Agreement between COUNTY and CONTRACTOR concerning the Work consist of the following:

- 6.1 This Agreement and Bid document **IFB# 13-1273-DS.**
- 6.2 Public Construction Bond Form and Insurance Certificate(s)
- 6.3 Drawings/Plans (not attached)
- 6.4 Addendum number insert Addendum # to insert Addendum # inclusive
- 6.5 CONTRACTOR'S Bid Form
- 6.6 Reports
- 6.7 The following, which may be delivered or issued after the effective date of the Agreement and are not attached hereto: all written change orders and other documents amending, modifying, or supplementing the Contract documents.

6.8 The documents listed in paragraphs above are attached to this Agreement (except as noted otherwise above). There are no Contract documents other than those listed above in this Article 6.

ARTICLE 7. MISCELLANEOUS

7.1 Terms used in this Agreement are defined in Article 1 of the General Conditions.

7.2 No assignment by a party hereto of any rights under or interest in the Contract documents will be binding on another party hereto without the written consent of the party sought to be bound; and specifically but without limitation, monies that may become due and monies that are due may not be assigned without such consent (except to the extent that the effect of this restriction may be limited by law); and unless specifically stated to the contrary in any written consent to an assignment, no assignment will release or discharge the assignee from any duty or responsibility under the Contract documents.

7.3 COUNTY and CONTRACTOR each binds itself, its partners, successors, assigns and legal representatives to the other party hereto, its partners, successors, assigns and legal representatives in respect of all covenants, agreements, and obligations contained in the Contract documents.

AGREEMENT
IFB # 13-1273-DS

IN WITNESS WHEREOF, the parties hereto have caused this Agreement to be duly executed by their authorized representatives.

CONTRACTOR

By: _____

Print Name & Title of Signer

Date: _____

COUNTY OF MANATEE, FLORIDA

By: _____
Melissa M. Wendel, CPPO
Purchasing Official

Date: _____

**MANATEE COUNTY GOVERNMENT
PUBLIC CONSTRUCTION BOND**

Bond No. _____

(Enter bond number)

BY THIS BOND, We _____, located at _____, as

(Name of Contractor)

(Address)

Principal and _____, a corporation, whose address is

(Name of Surety)

are bound to Manatee County, a political subdivision of the State of Florida, herein called County, in the sum of \$ _____, for payment of which we bind ourselves, our heirs, personal representatives, successors, and assigns, jointly and severally.

WHEREAS, the Contractor has entered into Contract No. IFB #13-1273DS with the County for the project titled Coquina Beach Bus / Trolley Stop, with conditions and provisions as are further described in the aforementioned Contract, which Contract is by reference made a part hereof for the purposes of explaining this bond.

THE CONDITION OF THIS BOND is that if Principal:

1. Performs Contract No. IFB #13-1273DS, between Principal and County for construction of Coquina Beach Beach / Trolley Stop, the Contract being

(Title of Project)

made a part of this bond by reference, at the times and in the manner prescribed in the Contract; and

2. Promptly makes payments to all claimants, as defined in Section 255.05(1), Florida Statutes, supplying Principal with labor, materials, or supplies, used directly or indirectly by Principal in the prosecution of the Work provided for in the Contract; and

3. Pays County all losses, damages, expenses, costs, and attorney's fees, including appellate proceedings, that County sustains because of a default by Principal under the Contract; and

4. Performs the guarantee of all Work and materials furnished under the Contract for the time specified in the Contract, then this bond is void; otherwise it remains in full force.

Any action instituted by a claimant under this bond for payment must be in accordance with the notice and time limitation provisions in Section 255.05(2), Florida Statutes.

Any changes in or under the Contract documents and compliance or noncompliance with any formalities connected with the Contract or the changes does not affect Surety's obligation under this bond.

DATED ON _____.

CONTRACTOR AS PRINCIPAL

Company Name

Signature

Print Name & Title

(Corporate Seal)

SURETY

Company Name

Signature

Print Name & Title

(Corporate Seal)

AGENT or BROKER

Company Name

Address

Telephone

Licensed Florida Insurance Agent? ☐ Yes ☐ No

License #: _____

State of: _____

County of: _____

City of: _____

Chapter 2

Units of Measure

2.1 Abbreviations

Listed below are selected abbreviations used in the Basis of Estimates. For a more complete list of abbreviations, refer to Design Standards, Index No. 001.

AC	Acre
AS	Assembly*
BU	Bushel
CF	Cubic Foot
CO	Cleanout*
CY	Cubic Yard
DA	Day
DD	Dollars per Day
EA	Each
ED	Each Day
GA	Gallon
GK	Gross Kilometer
GM	Gross Mile
HA	Hectare
HR	Hour
KG	Kilogram
KL	Kiloliter
KM	Kilometer
LB	Pound
LF	Foot
LI	Liter
LO	Location
LS	Lump Sum
LU	Luminaire
M1	Meter
M2	Square Meter
M2	Square Meter
M3	Cubic Meter
MB	Board Measure/ Thousand Feet
MG	Thousand Gallons
MH	Man-hour**
MI	Mile
MO	Month
MT	Metric Ton
NK	Net Kilometer
NM	Net Mile
PA	Per Analysis*

PB	Per Building*
PI	Per Intersection*
PL	Plant*
PM	Per Mile*
PS	Per Set*
PW	Per Well*
SF	Square Foot
SY	Square Yard
TH	Therms
TN	Ton
YD	Yard

*Units which may be replaced with unit of Each (EA), upon pay item review

** Units may be replaced with Hour (HR), upon review.

2.2 ACCURACY

Unless otherwise indicated for a specific pay item, accuracy is recorded as follows:

Unit of Measure	Accuracy*
AC	1/10 of an acre
CF	1/10 of a cubic foot
CY	1/10 of a cubic yard
GM	1/1000 of a mile
MB	1/10 of a thousand foot board measure
NM	1/1000 of a mile
TN	1/10 of a Ton
Unit items	Unit quantity: each, assembly, location, set, intersection
Others	To the nearest whole number: pound, foot, square yard, gallon, day,

*Note: Calculations are performed with one additional significant figure, and then rounded to the above accuracy for measurement/payment.

2.3 CONVERSION FACTORS

Linear Measure

25.4 mm/in
0.03937 in/mm
0.3048 m/ft
3.2808 ft/m
0.9144 m/yd
1.0936 yd/m
1.609 km/mi
0.621 mi/km

Area Measure

9 ft²/yd²

0.836 m²/yd²
1.2 yd²/m²
0.40 ha/ac
4047 m²/ac
2.477 ac/ha
43,560 ft²/ac
4840 yd²/ac
640 ac/mi²
0.386 mi²/km²
2.590 km²/mi²

Volume, Liquid Measure

1728 in³/ft³
0.028 m³/ft³
0.765 m³/yd³
27 ft³/yd³
0.2642 gal/l
3.785 l/gal

Force, Weight Measure

2.205 lb/kg
1.10 TN/MT
0.907 MT/TN (short ton)
2000 lb/ton (short ton)
1000 kg/MT

Additional items to be added upon request.

Chapter 2 Revision History

2-20-13: Updated header dates for 2013 edition.
11-23-11: Updated header dates for 2012 edition.
12-1-10: Updated header dates for 2011 edition.
10-30-09: Updated header dates for 2010 edition.
1-28-09: Added 2.2 Accuracy. Renumbered 2.3 Conversion Factors.
10-1-2008: Updated header dates for 2009 edition.



FLORIDA DEPARTMENT OF ENVIRONMENTAL PROTECTION

Bureau of Beaches and Coastal Systems
3900 Commonwealth Blvd., Mail Station 300
Tallahassee, Florida 32399-3000
Telephone (850) 488-7708

NOTICE TO PROCEED

Permittee Name:

Manatee County
c/o Sia Mollanazar
Deputy Director, Engineering Services
Manatee County Government
1022 26th Avenue E
Bradenton, Florida 34208

Permit Number: ME-1083**Permit Expires:** February 26, 2014

You are hereby granted final authorization to proceed with construction or activities authorized by this notice. Authorized work must conform to the project description, approved plans, all conditions of Chapter 62B-33, Florida Administrative Code, any preconstruction requirements, and all permit conditions.

Project Description: The applicant/permittee is authorized to repair and pave existing shell bus/trolley turn around using asphalt concrete for a shore-normal distance of 175.6 feet and shore-parallel distance of 94.0 feet, located 371.5 feet seaward of the control line. The permittee is also authorized to have gates, signs, posts and silt fence.

Project Location: Between approximately 400 feet and 500 feet south of the Department of Environmental Protection's reference monument R-39, in Manatee County. **Project Address:** 2650 South Gulf Drive, Bradenton Beach.

Special Instructions: A preconstruction conference is required. The permittee shall comply with all permit conditions.

Questions regarding this notice should be directed to the undersigned at the above address.



Muthuswamy Subbuswamy, Ph.D., Permit Manager

Feb 26 / 2013
Date

MS/aa

cc: Permit File
Permit Information Center
Steve West, Field Inspector
Manatee County, Property Owner
Manatee County, Building Official

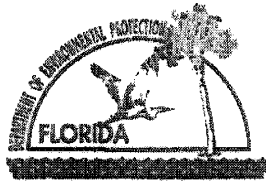
Post Conspicuously on the Site



STATE OF FLORIDA
DEPARTMENT OF ENVIRONMENTAL PROTECTION
Division of Water Resource Management
3900 Commonwealth Blvd. - Mail Station 300
Tallahassee, Florida 32399-3000
(850) 488-7708

PERMIT NUMBER: ME-1083

PERMITTEE

Manatee County
c/o Sia Mollanazar
Deputy Director, Engineering Services
Manatee County Government
1022 26th Avenue E
Bradenton, Florida 34208

**PERMIT FOR CONSTRUCTION OR OTHER ACTIVITIES
PURSUANT TO SECTION 161.053, FLORIDA STATUTES**

FINDINGS OF FACT: An application for authorization to conduct the activities seaward of the coastal construction control line that are indicated in the project description, was filed by the applicant/permittee named herein on January 29, 2013, and was determined to be complete pursuant to rule on January 29, 2013.

CONCLUSIONS OF LAW: After considering the merits of the proposal and any written objections from affected persons, the Department finds that upon compliance with the permit conditions, the activities indicated in the project description of this permit are of such a nature that they will result in no significant adverse impacts to the beach/dune areas or to adjacent properties; that the work is not expected to adversely impact nesting sea turtles, their hatchlings, or their habitat; that the work is expendable in nature and/or is appropriately designed in accordance with Section 62B-33.005, Florida Administrative Code; and that it is an activity or type of construction which the designee of the Department has authority to approve or deny pursuant to Delegation of Authority, DEP Directive 137, effective May 14, 2001. Based on the foregoing considerations, the designee approves the application; authorizes construction and/or activities at the location indicated below in strict accordance with the project description, the approved plans (if any) and the General Permit Conditions which are attached and are by this reference incorporated herein, and any additional conditions shown below, pursuant to Section 161.053(4), Florida Statutes.

EXPIRATION DATE: February 26, 2014

LOCATION: Between approximately 400 feet and 450 feet north of the Department of Environmental Protection's reference monument R-39, in Manatee County. Project address: 2650 South Gulf Drive, Bradenton Beach.

PROJECT DESCRIPTION:

The applicant/permittee is authorized to repair and pave existing shell bus/trolley turn around using asphalt concrete for a shore-normal distance of 175.6 feet and shore-parallel distance of 94.0 feet, located 371.5 feet seaward of the control line. The permittee is also authorized to have gates, signs, posts and silt fence.

PERMITTEE: Manatee County
PERMIT NUMBER: ME-1083
PAGE 2

SPECIAL PERMIT CONDITIONS:

1. Prior to commencement of construction activity authorized by this permit, a preconstruction conference shall be held at the site among the contractor, the owner or authorized agent, and a staff representative of the Department to establish an understanding among the parties as to the items specified in the special and general conditions of the permit. The proposed locations of the structures shall be staked out for the conference. **Contact Steve West at (850) 488-7708 to schedule a conference.**
2. All fill material shall be obtained from a source landward of the control line and shall consist of sand which is similar to that already on the site in both grain size and coloration. This fill material shall be free of construction debris, rocks, or other foreign matter. A sample of the sand shall be provided to the staff representative of the Department during the preconstruction conference.
3. No lighting is authorized.

Approved plans are incorporated into this permit by reference.

Done and ordered this 26th day of February 2013, in Tallahassee, Florida.

Attachment: General Permit Conditions

FILING AND ACKNOWLEDGEMENT
FILED, on this date, pursuant to S120.52
Florida Statutes, with the designated
Department Clerk, receipt of which is hereby
acknowledged.



Deputy Clerk

2/26/2013
Date

State of Florida
Department of Environmental Protection

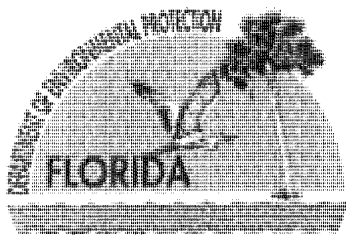

Muthuswamy Subbuswamy, Ph.D., Permit Manager
Coastal Construction Control Line
Division of Water Resource Management



Florida Department of Environmental Protection

Southwest District Office
13051 North Telecom Parkway
Temple Terrace, Florida 33637-0926

July 23, 2012

Rick Scott
Governor

Jennifer Carroll
Lt. Governor

Herschel T. Vinyard Jr.
Secretary

Manatee County Board of County Commissioners
c/o Mr. Sia Mollanazar, P.E.
Deputy Director, Manatee County Public Works Engineering Services
1022 26th Avenue East
Bradenton, FL 34208
File No.: 41-312720-001; Manatee County

Dear Mr. Mollanazar:

Thank you for your request to the Department for authorization to perform improvements to an existing bus / trolley stop canopy station along Gulf Drive in the City of Bradenton. The improvements which will consist of a paved bus turn-around driveway and a pervious coarse gravel bed for stormwater runoff pre-treatment will result in an improved driving surface. The project is located on Gulf Drive, City of Bradenton, Florida, Section 15, Township 34 South, Range 16 East, Manatee County.

Your application has been reviewed to determine whether it qualifies for any of three kinds of authorization that may be necessary for work in wetlands or waters of the United States. The kinds of authorization are (1) regulatory authorization, (2) proprietary authorization (related to state-owned submerged lands), and (3) federal authorization. The authority for review and the outcomes of the reviews are listed below. Please read each section carefully. Your project **may not** have qualified for all three forms of authorization. If your project did not qualify for one or more of the authorizations, refer to the specific section dealing with that authorization for advice on how to obtain it.

REGULATORY REVIEW – NOT REQUIRED

Based on the information you submitted, we have determined that your project is not within the jurisdiction of the Department, pursuant to Chapter 373, Florida Statutes (F.S.), because all of the proposed activities will take place on uplands and will not adversely affect surface water management at the site. Therefore, no further authorization is required.

Any modifications to your plans should be submitted for review, as changes may result in permits being required. **No temporary dredging or filling, slope grading or equipment access is allowed in jurisdictional waters during project construction. The Department's jurisdiction may extend above mean high water where listed wetland species occur as defined in Rule 62-340, Florida Administrative Code.**

Authority for review- Part IV of Chapter 373, F.S., Title 62, F.A.C. and in accordance to operating agreements executed between the Department and the Water Management Districts, as referenced in Chapter 62-113, F.A.C.

PROPRIETARY REVIEW -APPROVED

Please be advised that any use of sovereign submerged lands without specific prior authorization from the Board of Trustees will be considered a violation of Chapter 253, F.S. and may subject the affected upland riparian property owners to legal action as well as potential fines for the prior unauthorized use of sovereign land.

As your project will be conducted on lands above the mean high water line, your project will not occur on sovereignty submerged land. Therefore, pursuant to Chapter 253.77, F.S., authorization from the Board of Trustees is not required.

Authority for review - Chapter 253 and Chapter 258, F. S., and Chapter 18-21, F.A.C. and Chapter 18-20, F.A.C. if located in an aquatic preserve, and Section 62-343.075, F.A.C. as required.

SPGP REVIEW – NOT APPLICABLE

Your project has been reviewed for compliance with a State Programmatic General Permit (SPGP). As shown on the attached drawings, the proposed project is not consistent with the SPGP program and may require a separate permit from that agency. Failure to obtain their authorization prior to construction could subject you to enforcement action. For further information, you should contact the USACOE Tampa Regulatory Field Office at (813) 769-7060 or the Gainesville Regulatory Field Office at (352) 264-7672.

Please see the copies of the exemption attached to this letter and note that all specific conditions in the rule must be met in order to qualify for this exemption. If you have any questions, please contact Tom Glancy at 813-632-7600 extension 413. When referring to this project, please use the file number listed above.

Sincerely,



William L. Vorstadt
Environmental Administrator
Submerged Lands and Environmental Resource Program
Southwest District

cc: Mr. Doug Fry, Tallahassee

Mr. John R. Chappie, Chairman, Manatee County Board of County Commissioners (via e-mail:
John.Chappie@mymanatee.org)

Enclosures:

Notice of Rights of Substantially Affected Persons
Attachment "A" for Discretionary Publication
Drawings, (5 pages)

Permittee: Manatee County Board of County Commissioners / Coquina Beach Bus/Trolley Stop

File No.:41-312720-001

Page 2 of 6

CERTIFICATE OF SERVICE

The undersigned duly designated deputy clerk hereby certifies that this determination including all copies, was mailed before the close of business on 7/23/12, to the above listed persons.

FILING AND ACKNOWLEDGMENT

FILED, on this date, under 120.52(7) of the F.S., with the designated Department Clerk, receipt of which is hereby acknowledged.

Clerk *Polina* Date 7/23/12

RIGHTS OF AFFECTED PARTIES

This determination is final and effective on the date filed with the Clerk of the Department unless a sufficient petition for an administrative hearing is timely filed under sections 120.569 and 120.57 of the F.S. as provided below. If a sufficient petition for an administrative hearing is timely filed, this determination automatically becomes only proposed agency action subject to the result of the administrative review process. Therefore, on the filing of a timely and sufficient petition, this action will not be final and effective until further order of the Department. The procedures for petitioning for a hearing are set forth in the attached notice.

This determination is based on the information you provided the Department and the statutes and rules in effect when the application was submitted and is effective only for the specific activity proposed. This determination shall automatically expire if site conditions materially change or the governing statutes or rules are amended. In addition, any substantial modifications in your plans should be submitted to the Department for review, as changes may result in a permit being required. In any event, this determination shall expire after one year.

Be advised that your neighbors and other parties who may be substantially affected by the proposed activity allowed under this determination of exemption have a right to request an administrative hearing on the Department's decision that the proposed activity qualifies for this exemption. Because the administrative hearing process is designed to redetermine final agency action on the application, the filing of a petition for an administrative hearing may result in a final determination that the proposed activity is not authorized under the exemption established under Chapter 373.406(6), F.S.

The Department will not publish notice of this determination. Publication of this notice by you is optional and is not required for you to proceed. However, in the event that an administrative hearing is held and the Department's determination is reversed, proceeding with the proposed activity before the time period for requesting an administrative hearing has expired would mean that the activity was conducted without the required permit.

If you wish to limit the time within which all substantially affected persons may request an administrative hearing, you may elect to publish, at your own expense, the enclosed notice (Attachment A) in the legal advertisement section of a newspaper of general circulation in the county where the activity is to take place. A single publication will suffice.

If you wish to limit the time within which any specific person(s) may request an administrative hearing, you may provide such person(s), by certified mail, a copy of this determination, including Attachment A. For the purposes of publication, a newspaper of general circulation means a newspaper meeting the requirements of sections 50.011 and 50.031 of the F.S.. In the event you do publish this notice, within seven days of publication, you must provide to the following address proof of publication issued by the newspaper as provided in section 50.051 of the F.S. If you provide direct written notice to any person as noted above, you must provide to the following address a copy of the direct written notice.

ATTACHMENT "A" FOR DISCRETIONARY PUBLICATION OF NOTICE OF
DETERMINATION OF QUALIFICATION FOR AN EXEMPTION

In the Matter of an Application
for a Determination of Qualification
for an Exemption by:

Manatee County Board of County Commissioners
c/o Mr. Sia Mollanazar, P.E.
Deputy Director of Engineering Services, Manatee County Public Works
1022 26th Avenue East
Bradenton, FL 34208

DEP File No.: 41-312720-001

The Department of Environmental Protection gives notice that it has received a request for authorization to make improvements to an existing bus / trolley stop canopy station along Gulf Drive in the City of Bradenton, by Mr. Sia Mollanazar. The Department has determined that the project qualifies for an exemption established under Chapter 373.406(6), Florida Statutes.

The Department's determination shall become final unless a timely petition for an administrative hearing is filed under sections 120.569 and 120.57 of the Florida Statutes. The time and procedure for petitioning for a hearing are set forth below. Upon the timely filing of a petition, this determination will not be effective until further order of the Department.

A person whose substantial interests are affected by the Department's decision may petition for an administrative proceeding (hearing) under sections 120.569 and 120.57 of the Florida Statutes. The petition must contain the information set forth below and must be filed (received by the clerk) in the Office of General Counsel of the Department at 3900 Commonwealth Boulevard, Mail Station 35, Tallahassee, Florida 32399-3000. The petitioner shall also mail a copy of the petition to the applicant at the address indicated above at the time of filing.

Petitions must be filed within 21 days of publication or receipt of this written notice, except that a petition by any person entitled to written notice under section 120.60(3) of the Florida Statutes must be filed within 21 days of receipt of the written notice. The failure of any person to file a petition within the appropriate time period shall constitute a waiver of that person's right to request an administrative determination (hearing) under sections 120.569 and 120.57 of the Florida Statutes. Any subsequent intervention (in a proceeding initiated by another party) will be only at the discretion of the presiding officer upon the filing of a motion in compliance with rule 62-110.106(3) of the Florida Administrative Code.

A petition must contain the following information:

- (a) The name, address, and telephone number of each petitioner; the Department file identification number and the county in which the subject matter or activity is located;
- (b) A statement of how and when each petitioner received notice of the Department action;
- (c) A statement of how each petitioner's substantial interests are affected by the Department action;

Permittee: Manatee County Board of County Commissioners / Coquina Beach Bus/Trolley Stop

File No.:41-312720-001

Page 5 of 6

- (d) A statement of the material facts disputed by the petitioner, if any;
- (e) A statement of facts that the petitioner contends warrant reversal or modification of the Department action;
- (f) A statement of which rules or statutes the petitioner contends require reversal or modification of the Department action; and
- (g) A statement of the relief sought by the petitioner, stating precisely the action that the petitioner wants the Department to take.

A petition that does not dispute the material facts on which the Department's action is based shall state that no such facts are in dispute and otherwise shall contain the same information as set forth above, as required by rule 28-106.301.

Because the administrative hearing process is designed to re-determine the Department's determination, the filing of a petition means that the Department's final determination may be different from the determination stated in this notice. Persons whose substantial interests may be affected by any change in the Department's determination have the right to petition to become a party to the proceeding, in accordance with the requirements set forth above.

Mediation under section 120.573 of the Florida Statutes is not available for this proceeding.

The application is available for public inspection during normal business hours, 8:00 a.m. to 5:00 p.m., Monday through Friday, except legal holidays, at 13051 North Telecom Parkway, Temple Terrace, FL 33637-0926.

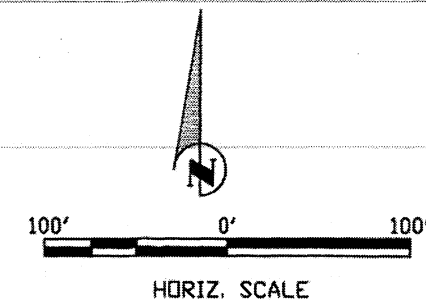

COQUINA BEACH BUS/TROLLEY STOP SITE PLAN

REVISION DESCRIPTION		BY	DATE
NO.			
PROJECT #		436--00120008	
SURVEY #		000	
SEC./TWN./RGE		00/00S/00E	
SCALE		1"=100'	
	BY	DATE	
SURVEYED	-----	00/00/00	
DESIGNED	SF	10/20/10	
DRAWN	MRJ	10/25/10	
CHECKED	SF	10/25/10	

C. MOWBRAY P.E.

FLORIDA P.E. # 46777

Signature & Date

SHEET 6 OF 10

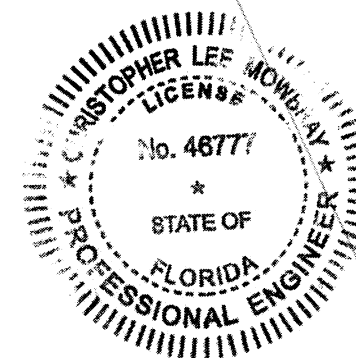

DATE					
BY					
REVISION DESCRIPTION					
NO.					
PROJECT #		436-00120008			
SURVEY #		000			
SEC./TWN./RGE		00/00S/00E			
SCALE		1"=30'			
	BY	DATE			
SURVEYED	-----	00/00/00			
DESIGNED	SF	10/20/10			
DRAWN	MRJ	10/25/10			
CHECKED	SF	10/25/10			
C. MOWBRAY P.E.					
FLORIDA P.E. # 46777					
_____ Signature & Date					
SHEET 7 OF 10					

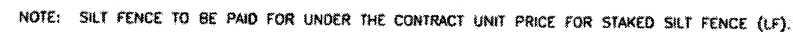
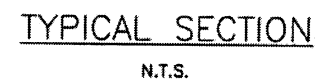

TYPICAL SILT FENCE
FIGURE 2

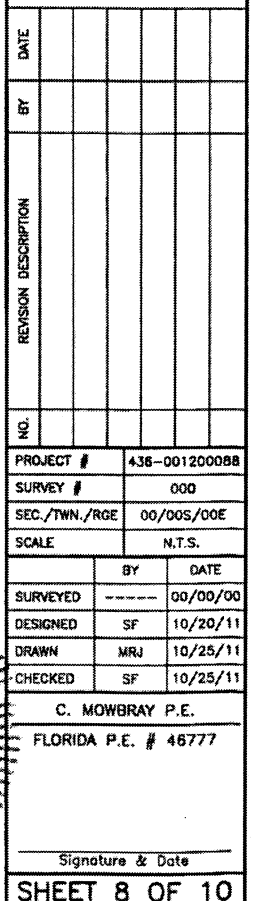

S:\PROJ\Engineering\Shore\Highway\Engineering\PROJECTS\Coquina Beach Bus Trolley Area\DWG\Plan\CRDING AND EROSION CONTROL PLAN_8/21/2012 2:28 PM Gary Bertram, L.L. Issued (1) x 173

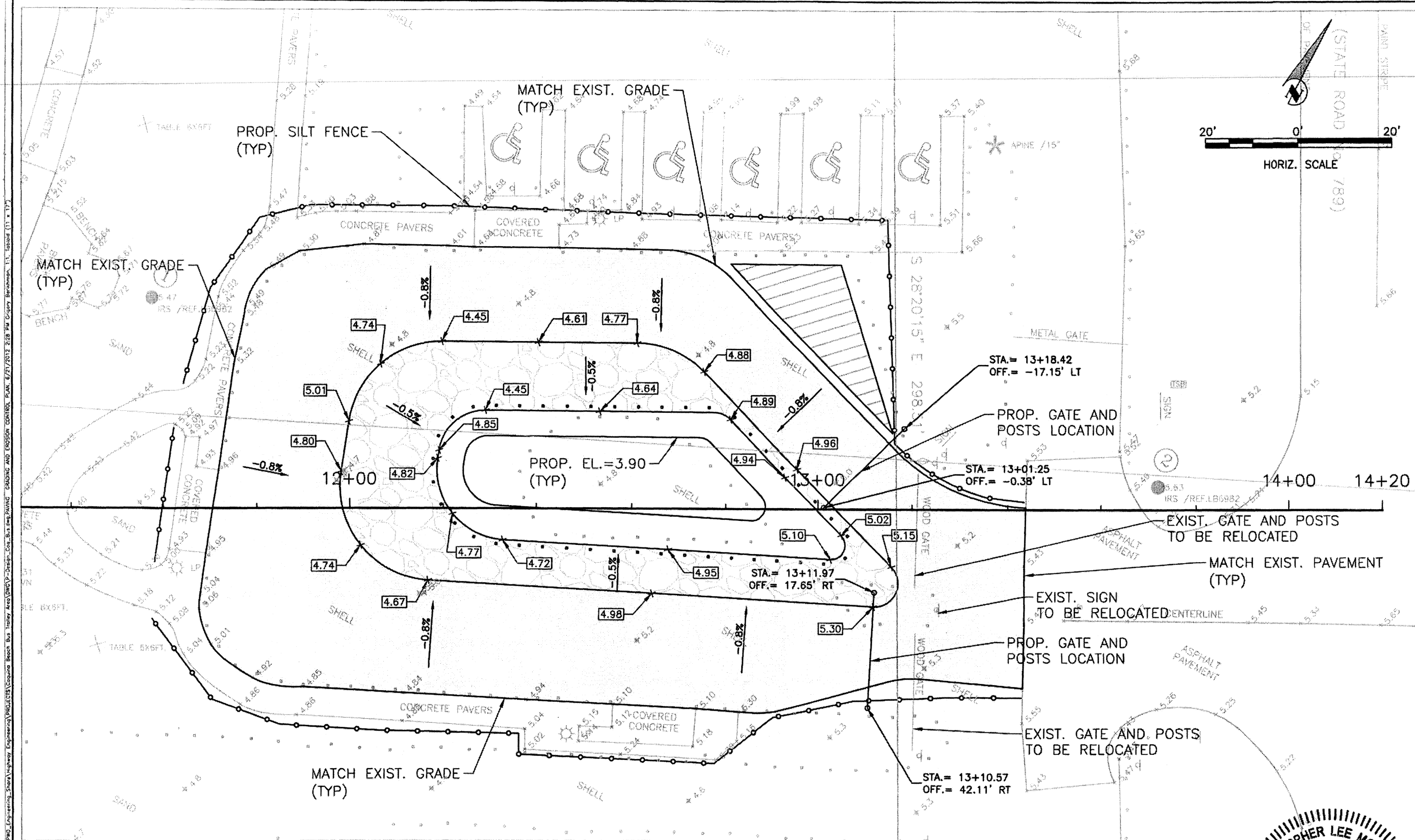

LEGEND:

- PAVEMENT AREA = 8946sf.
- STONE AREA = 2882sf. (FOR EMERGENCY BY-PASS)
- EXISTING SHELL AREA TO BE REMOVED AND REPLACE WITH BEACH COMPATIBLE SAND = 427sf.

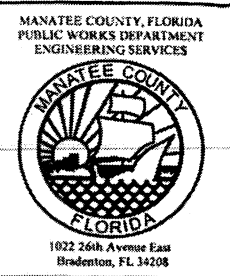
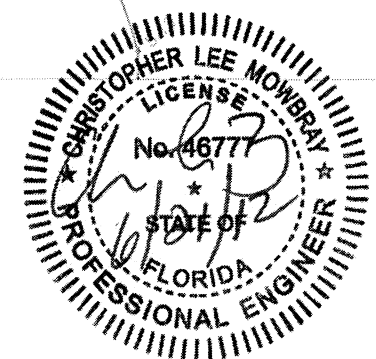

**COQUINA BEACH
BUS/TROLLEY STOP
PAVING, GRADING AND
EROSION CONTROL PLAN**

DATE							
BY							
REVISION DESCRIPTION							
NO.							
PROJECT #				438-001200088			
SURVEY #				000			
SEC./TWN./RGE				00/00S/00E			
SCALE				1"=20'			
		BY				DATE	
SURVEYED		-----				00/00/00	
DESIGNED		SF				10/20/11	
DRAWN		MRJ				10/25/11	
CHECKED		SF				10/25/11	
C. MOWBRAY P.E.							
FLORIDA P.E. # 46777							
Signature & Date							
SHEET 9 OF 10							

MAY 7, 2012
PREPARED BY: MHD/CLM



SPECIFICATIONS PACKAGE

FOR

FINANCIAL PROJECT ID(S): 429869-1-58-01

FEDERAL FUNDS

A DISTRICT ONE OFF-SYSTEM LOCAL AGENCY PROGRAM PROJECT
MANATEE COUNTY

The applicable Construction Details and Materials divisions (Division II & III) of the 2010 Edition of the Florida Department of Transportation Standard Specifications for Road and Bridge Construction are revised as follows:

I hereby certify that this specifications package has been properly prepared by me, or under my responsible charge, in accordance with procedures adopted by the Florida Department of Transportation.

Signature
and Seal: _____
Christopher L. Mowbray, P.E.

Date: _____

Page(s): _____ 1 - 29

SPECIAL PROVISIONS	3
DEFINITIONS AND TERMS.....	4
EARTHWORK AND RELATED OPERATIONS FOR LAP (OFF-SYSTEM).....	4
HOT MIX ASPHALT FOR LAP (OFF-SYSTEM).	15
CONCRETE FOR LAP (OFF-SYSTEM).	24
THIS COMPLETES THIS SPECIFICATIONS PACKAGE	29

SPECIAL PROVISIONS

DEFINITIONS AND TERMS

The following terms, when used in the Contract Documents, have the meaning described:

Department.

Manatee County.

Engineer.

The Professional Engineer, registered in the State of Florida, other than the Engineer of Record or his subcontracted consultant, acting as the project's Construction Engineering Inspection Manager. The Engineer may be County in-house staff or a consultant retained by the County.

Note: In order to avoid cumbersome and confusing repetition of expressions in these Specifications, it is provided that whenever anything is, or is to be done, if, as, or, when, or where "acceptable, accepted, approval, approved, authorized, condemned, considered necessary, contemplated, deemed necessary, designated, determined, directed, disapproved, established, given, indicated, insufficient, ordered, permitted, rejected, required, reserved, satisfactory, specified, sufficient, suitable, suspended, unacceptable, or unsatisfactory," it shall be understood as if the expression were followed by the words "by the Engineer," "to the Engineer," or "of the Engineer."

EARTHWORK AND RELATED OPERATIONS FOR LAP (OFF-SYSTEM). (REV 4-5-11) (FA 4-15-11)

SECTION 120

EARTHWORK AND RELATED OPERATIONS FOR LAP (OFF-SYSTEM)

120-1 Description.

120-1.1 General: Perform Earthwork and Related Operations based on the type of work specified in the Contract and the Earthwork Categories as defined below. Meet the applicable requirements for materials, equipment and construction as specified.

Earthwork and Related Operations consists of excavation for the construction of the roadway, excavation for structures and pipe, constructing backfill around structures and pipe, and constructing embankments as required for the roadway, ditches, and channel changes.

120-1.2 Earthwork Categories: Performance of Earthwork Operations will fall into one of the following Earthwork Categories:

120-1.2.1 Earthwork Category 1: Includes the earthwork and related operations associated with the construction of sidewalks and bike paths along with any drainage structures associated with these facilities.

120-1.2.2 Earthwork Category 2: Includes the earthwork and related operations associated with the construction of turn lanes and other non-mainline traffic lanes, widening, roadway shoulders, concrete box culverts, retaining walls, and other drainage structures on the non-mainline pavement.

120-1.2.3 Earthwork Category 3: Includes the earthwork and related operations associated with the construction of new mainline pavement, along with concrete box culverts, retaining walls, and other drainage structures on the mainline pavement.

120-2 Classes of Excavation.

120-2.1 Excavation of Unsuitable Material: Excavation of unsuitable material consists of the removal of muck, clay, rock or any other material that is unsuitable in its original position and that is excavated below the finished grading template. For stabilized bases and sand bituminous road mixes, the finished grading template is the top of the finished base, shoulders and slopes. For all other bases and rigid pavement, the finished grading template is the finished shoulder and slope lines and bottom of completed base or rigid pavement.

120-2.2 Lateral Ditch Excavation: Lateral Ditch Excavation consists of all excavation of inlet and outlet ditches to structures and roadway, changes in channels of streams, and ditches parallel to the roadway right-of-way. Dress lateral ditches to the grade and cross-section shown in the plans.

120-2.3 Channel Excavation: Channel Excavation consists of the excavation and satisfactory disposal of all materials from the limits of the channel as shown in the plans.

120-2.4 Excavation for Structures and Pipe: Excavation for Structures consists of the excavation for bridge foundations, box culverts, pipe culverts, storm sewers and all other pipe lines, retaining walls, headwalls for pipe culverts and drains, catch basins, drop inlets, manholes, and similar structures.

120-3 Excavation Requirements.

120-3.1 Excavation and Replacement of Unsuitable Materials: Where rock, muck, clay, or other material within the limits of the roadway is unsuitable in its original position, excavate such material to the cross-sections shown in the plans or indicated by the Engineer, and backfill with suitable material. Shape backfill materials to the required cross-sections. Where the removal of plastic soils below the finished earthwork grade is required, meet a construction tolerance of ± 0.2 foot in depth and ± 6 inches (each side) in width.

120-3.2 Lateral Ditch Excavation: Excavate inlet and outlet ditches to structures and roadway, changes in channels of streams and ditches parallel to the roadway. Dress lateral ditches to the grade and cross-section shown in the plans.

120-3.3 Channel Excavation: Excavate and dispose of all materials from the limits of the channel as shown in the plans. Excavate for bridge foundations, box culverts, pipe culverts, storm sewers and all other pipe lines, retaining walls, headwalls for pipe culverts and drains, catch basins, drop inlets, manholes, and similar structures.

120-3.4 Excavation for Structures and Pipe.

120-3.4.1 Requirements for all Excavation: Excavate foundation pits to permit the placing of the full widths and lengths of footings shown in the plans, with full horizontal beds. Do not round or undercut corners or edges of footings. Perform all excavation to foundation materials, satisfactory to the Engineer, regardless of the elevation shown on the plans. Perform all excavation in stream beds to a depth at least 4 feet below the permanent bed of the stream, unless a firm footing can be established on solid rock before such depth is reached, and excavate to such additional depth as may be necessary to eliminate any danger of undermining. Wherever rock bottom is secured, excavate in such manner as to allow the solid rock to be exposed and prepared in horizontal beds for receiving the masonry. Remove all loose and

disintegrated rock or thin strata. Have the Engineer inspect and approve all foundation excavations prior to placing masonry.

120-3.4.2 Earth Excavation:

120-3.4.2.1 Foundation Material other than the Rock: When masonry is to rest on an excavated surface other than rock, take special care to avoid disturbing the bottom of the excavation, and do not remove the final foundation material to grade until just before placing the masonry. In case the foundation material is soft or mucky, the Engineer may require excavation to a greater depth and to backfill to grade with approved material.

120-3.4.2.2 Foundation Piles: Where foundation piles are used, complete the excavation of each pit before driving the piles. After the driving is completed, remove all loose and displaced material, leaving a smooth, solid, and level bed to receive the masonry.

120-3.4.2.3 Removal of Obstructions: Remove boulders, logs, or any unforeseen obstacles encountered in excavating.

120-3.4.3 Rock Excavation: Clean all rock and other hard foundation material, remove all loose material, and cut all rock to a firm surface. Either level, step vertically and horizontally, or serrate the rock, as may be directed by the Engineer. Clean out all seams, and fill them with concrete or mortar.

120-3.4.4 Pipe Trench Excavation: Excavate trenches for pipe culverts and storm sewers to the elevation of the bottom of the pipe and to a width sufficient to provide adequate working room. Remove soil not meeting the classification specified as suitable backfill material in 120-8.3.2.2 to a depth of 4 inches below the bottom of the pipe elevation. Remove rock, boulders or other hard lumpy or unyielding material to a depth of 12 inches below the bottom of the pipe elevation. Remove muck or other soft material to a depth necessary to establish a firm foundation. Where the soils permit, ensure that the trench sides are vertical up to at least the mid-point of the pipe.

For pipe lines placed above the natural ground line, place and compact the embankment, prior to excavation of the trench, to an elevation at least 2 feet above the top of the pipe and to a width equal to four pipe diameters, and then excavate the trench to the required grade.

120-4 Disposal of Surplus and Unsuitable Material.

120-4.1 Ownership of Excavated Materials: Dispose of surplus and excavated materials as shown in the plans or, if the plans do not indicate the method of disposal, take ownership of the materials and dispose of them outside the right-of-way.

120-4.2 Disposal of Muck on Side Slopes: As an exception to the provisions of 120-4.1, when approved by the Engineer, muck (A-8 material) may be placed on the slopes, or stored alongside the roadway, provided there is a clear distance of at least 6 feet between the roadway grading limits and the muck, and the muck is dressed to present a neat appearance. In addition, this material may also be disposed of by placing it on the slopes where, in the opinion of the Engineer, this will result in an aesthetically pleasing appearance and will have no detrimental effect on the adjacent developments. Where the Engineer permits the disposal of muck or other unsuitable material inside the right-of-way limits, do not place such material in a manner which will impede the inflow or outfall of any channel or of side ditches. The Engineer will determine the limits adjacent to channels within which such materials may be disposed.

120-4.3 Disposal of Paving Materials: Unless otherwise noted, take ownership of paving materials, such as paving brick, asphalt block, concrete slab, sidewalk, curb and gutter, etc., excavated in the removal of existing pavements, and dispose of them outside the right-of-

way. If the materials are to remain the property of the Agency, place them in neat piles as directed. Existing limerock base that is removed may be incorporated in the stabilized portion of the subgrade. If the construction sequence will allow, incorporate all existing limerock base into the project as allowed by the Contract Documents.

120-4.4 Disposal Areas: Where the Contract Documents require disposal of excavated materials outside the right-of-way, and the disposal area is not indicated in the Contract Documents, furnish the disposal area without additional compensation.

Provide areas for disposal of removed paving materials out of sight of the project and at least 300 feet from the nearest roadway right-of-way line of any road. If the materials are buried, disregard the 300 foot limitation.

120-5 Materials for Embankment.

120-5.1 General Requirements for Embankment Materials: Construct embankments using suitable materials excavated from the roadway or delivered to the jobsite from authorized borrow pits.

Construct the embankment using maximum particle sizes (in any dimension) as follows:

In top 12 inches: 3 1/2 inches (in any dimension).

12 to 24 inches: 6 inches (in any dimension).

In the depth below 24 inches: not to exceed 12 inches (in any dimension)

or the compacted thickness of the layer being placed, whichever is less.

Spread all material so that the larger particles are separated from each other to minimize voids between them during compaction. Compact around these rocks in accordance with 120-7.2.

When and where approved by the Engineer, larger rocks (not to exceed 18 inches in any dimension) may be placed outside the one to two slope and at least 4 feet or more below the bottom of the base. Compact around these rocks to a firmness equal to that of the supporting soil. Where constructing embankments adjacent to bridge end bents or abutments, do not place rock larger than 3 1/2 inches in diameter within 3 feet of the location of any end-bent piling.

120-5.2 Use of Materials Excavated From the Roadway and Appurtenances: Assume responsibility for determining the suitability of excavated material for use on the project in accordance with the applicable Contract Documents. Consider the sequence of work and maintenance of traffic phasing in the determination of the availability of this material.

120-5.3 Authorization for Use of Borrow: Use borrow only when sufficient quantities of suitable material are not available from roadway and drainage excavation, to properly construct the embankment, subgrade, and shoulders, and to complete the backfilling of structures and pipe. Do not use borrow material until so ordered by the Engineer, and then only use material from approved borrow pits.

120-5.3.1 Haul Routes for Borrow Pits: Provide and maintain, at no expense to the Agency, all necessary roads for hauling the borrow material. Where borrow area haul roads or trails are used by others, do not cause such roads or trails to deteriorate in condition.

Arrange for the use of all non-public haul routes crossing the property of any railroad. Incur any expense for the use of such haul routes. Establish haul routes which will direct construction vehicles away from developed areas when feasible, and keep noise from hauling operations to a minimum. Advise the Engineer in writing of all proposed haul routes.

120-5.3.2 Borrow Material for Shoulder Build-up: When so indicated in the plans, furnish borrow material with a specific minimum bearing value, for building up of existing

shoulders. Blend materials as necessary to achieve this specified minimum bearing value prior to placing the materials on the shoulders. Take samples of this borrow material at the pit or blended stockpile.

120-5.4 Materials Used at Pipes, Culverts, etc.: Construct embankments over and around pipes, culverts, and bridge foundations with selected materials.

120-6 Embankment Construction.

120-6.1 General: Construct embankments in sections of not less than 300 feet in length or for the full length of the embankment.

120-6.2 Dry Fill Method:

120-6.2.1 General: Construct embankments to meet compaction requirements in 120-7 and in accordance with the acceptance program requirements in 120-9. Restrict the compacted thickness of the last embankment lift to 6 inches maximum.

As far as practicable, distribute traffic over the work during the construction of embankments so as to cover the maximum area of the surface of each layer.

Construct embankment in the dry whenever normal dewatering equipment and methods can accomplish the needed dewatering.

120-6.2.1.1 For A-3 and A-2-4 Materials with up to 15% fines:

Construct the embankment in successive layers with lifts up to a maximum compacted thickness of 12 inches. Ensure the percentage of fines passing the No. 200 US Standard sieve in the A-2-4 material does not exceed 15%.

120-6.2.1.2 For A-1 Plastic materials (As designated in FDOT Design Standard Index 505) and A-2-4 Materials with greater than 15% fines: Construct the embankment in successive layers with lifts up to a maximum compacted thickness of 6 inches.

120-6.2.1.3 Equipment and Methods: Provide normal dewatering equipment including, but not limited to, surface pumps, sump pumps and trenching/digging machinery. Provide normal dewatering methods including, but not limited to, constructing shallow surface drainage trenches/ditches, using sand blankets, sumps and siphons.

When normal dewatering does not adequately remove the water, the Engineer may require the embankment material to be placed in the water or in low swampy ground in accordance with 120-7.2.4.

120-6.2.2 Placing in Unstable Areas: Where depositing the material in water, or in low swampy ground that will not support the weight of hauling equipment, construct the embankment by dumping successive loads in a uniformly distributed layer of a thickness not greater than necessary to support the hauling equipment while placing subsequent layers. Once sufficient material has been placed so that the hauling equipment can be supported, construct the remaining portion of the embankment in layers in accordance with the applicable provisions of 120-7.2.4 and 120-7.2.6.

120-6.2.3 Placing on Steep Slopes: When constructing an embankment on a hillside sloping more than 20 degrees from the horizontal, before starting the fill, deeply plow or cut into steps the surface of the original ground on which the embankment is to be placed.

120-6.2.4 Placing Outside Standard Minimum Slope: Where material that is unsuitable for normal embankment construction is to be used in the embankment outside the standard minimum slope (approximately one to two), place such material in layers of not more than 18 inches in thickness, measured loose. The Contractor may also place material which is suitable for normal embankment, outside such standard minimum slope, in 18 inch layers.

Maintain a constant thickness for suitable material placed within and outside the standard minimum slope, unless placing in a separate operation.

120-6.3 Hydraulic Method:

120-6.3.1 Method of Placing: When the hydraulic method is used, as far as practicable, place all dredged material in its final position in the embankment by such method. Place and compact any dredged material that is rehandled, or moved and placed in its final position by any other method, as specified in 120-7.2. The Contractor may use baffles or any form of construction he may select, provided the slopes of the embankments are not steeper than indicated in the plans. Remove all timber used for temporary bulkheads or baffles from the embankment, and fill and thoroughly compact the holes thus formed. When placing fill on submerged land, construct dikes prior to beginning of dredging, and maintain the dikes throughout the dredging operation.

120-6.3.2 Excess Material: Do not use excess material placed outside the prescribed slopes, below the normal high-water level, to raise the fill. Remove only the portion of this material required for dressing the slopes.

120-6.3.3 Protection of Openings in Embankment: Leave openings in the embankments at the bridge sites. Remove any material which invades these openings or existing channels without additional compensation to provide the same depth of channel as existed before the construction of the embankment. Do not excavate or dredge any material within 200 feet of the toe of the proposed embankment.

120-7 Compaction Requirements.

120-7.1 Moisture Content: Compact the materials at a moisture content such that the specified density can be attained. If necessary to attain the specified density, add water to the material, or lower the moisture content by manipulating the material or allowing it to dry, as is appropriate.

120-7.2 Compaction of Embankments:

120-7.2.1 Earthwork Category 1 and 2 Density Requirements: Reduce the minimum required density from 100% to 95% of AASHTO T99 Method C for all earthwork items requiring densities.

120-7.2.2 Earthwork Category 3 Density Requirements: Except for embankments constructed by the hydraulic method as specified in 120-6.3, and for the material placed outside the standard minimum slope as specified in 120-6.2.4, and for other areas specifically excluded herein, compact each layer of the material used in the formation of embankments to a density of at least 100% of the maximum density as required by AASHTO T 99, Method C. Uniformly compact each layer using equipment that will achieve the required density, and as compaction operations progress, shape and manipulate each layer as necessary to ensure uniform density throughout the embankment.

120-7.2.3 Compaction Over Unstable Foundations: Where the embankment material is deposited in water or on low swampy ground, and in a layer thicker than 12 inches (as provided in 120-6.2.2), compact the top 6 inches (compacted thickness) of such layer to the density as specified in 120-9.5.

120-7.2.4 Compaction Where Plastic Material Has Been Removed: Where unsuitable material is removed and the remaining surface is of the A-4, A-5, A-6, or A-7 Soil Groups, as determined by the Engineer, compact the surface of the excavated area by rolling with a sheepfoot roller exerting a compression of at least 250 psi on the tamper feet, for the full width of the roadbed (subgrade and shoulders). Perform rolling before beginning any backfill,

and continue until the roller feet do not penetrate the surface more than 1 inch. Do not perform such rolling where the remaining surface is below the normal water table and covered with water. Vary the procedure and equipment required for this operation at the discretion of the Engineer.

120-7.2.5 Compaction of Material To Be Used In Base, Pavement, or Stabilized Areas: Do not compact embankment material which will be incorporated into a pavement, base course, or stabilized subgrade, to be constructed as a part of the same Contract.

120-7.2.6 Compaction of Grassed Shoulder Areas: For the upper 6 inch layer of all shoulders which are to be grassed, since no specific density is required, compact only to the extent directed.

120-7.2.7 Compaction of Grassed Embankment Areas: For the outer layer of all embankments where plant growth will be established, do not compact. Leave this layer in a loose condition to a minimum depth of 6 inches for the subsequent seeding or planting operations.

120-7.3 Compaction of Subgrade: If the plans do not provide for stabilizing, compact the subgrade in both cuts and fills to the density specified in 120-9.5. For undisturbed soils, do not apply density requirements where constructing narrow widening strips or paved shoulders 5 feet or less in width.

Where trenches for widening strips are not of sufficient width to permit the use of standard compaction equipment, perform compaction using vibratory rollers, trench rollers, or other type compaction equipment approved by the Engineer.

Maintain the required density until the base or pavement is placed on the subgrade.

120-8 Backfilling Around Structures and Pipe.

120-8.1 Requirements for all Structures:

120-8-1.1 General: Backfill around structures and pipe in the Dry whenever normal dewatering equipment and methods can accomplish the needed dewatering.

120-8.1.2 Equipment and Methods: Provide normal dewatering equipment including, but not limited to, surface pumps, sump pumps, wellpoints and header pipe and trenching/digging machinery. Provide normal dewatering methods including, but not limited to, constructing shallow surface drainage trenches/ditches, using sand blankets, perforated pipe drains, sumps and siphons.

120-8.1.3 Backfill Materials: Backfill to the original ground surface or subgrade surface of openings made for structures, with a sufficient allowance for settlement. The Engineer may require that the material used for this backfill be obtained from a source entirely apart from the structure.

Do not allow heavy construction equipment to cross over culvert or storm sewer pipes until placing and compacting backfill material to the finished earthwork grade or to an elevation at least 4 feet above the crown of the pipe.

120-8.1.4 Use of A-7 Material: In the backfilling of trenches, A-7 material may be used from a point 12 inches above the top of the pipe up to the elevation shown on the FDOT Design Standards as the elevation for undercutting of A-7 material.

120-8.1.5 Time of Placing Backfill: Do not place backfill against any masonry or concrete abutment, wingwall, or culvert until the Engineer has given permission to do so, and in no case until the masonry or concrete has been in place seven days or until the specified 28-day compressive strength occurs.

120-8.1.6 Placement and Compaction: Place the material in horizontal layers not exceeding 6 inches compacted thickness, in depth above water level, behind abutments, wingwalls and end bents or end rest piers, and around box culverts and all structures including pipe culverts. When the backfill material is deposited in water, compact per 120-8.2.5 and 120-8.3.4.

The Contractor may elect to place material in thicker lifts of no more than 12 inches compacted thickness outside the soil envelope if he can demonstrate with a successful test section that density can be achieved. Notify the Engineer prior to beginning construction of a test section. Construct a test section of 500 feet in length. Perform five tests at random locations within the test section. All five tests must meet the density required by 120-7.2. Identify the test section with the compaction effort and soil classification in the Agency Logbook. In case of a change in compaction effort or soil classification, construct a new test section. When a test fails the requirements of 120-7.2, construct a new test section. The Contractor may elect to place material in 6 inches compacted thickness at any time.

120-8.2 Additional Requirements for Structures Other than Pipe:

120-8.2.1 Density: Where the backfill material is deposited in water, obtain a 12 inch layer of comparatively dry material, thoroughly compacted by tamping, before verifying the layer and density requirements. Meet the requirements of the density Acceptance Criteria.

120-8.2.2 Box Culverts: For box culverts over which pavement is to be constructed, compact around the structure to an elevation not less than 12 inches above the top of the structure, using rapid-striking mechanical tampers.

120-8.2.3 Other Limited Areas: Compact in other limited areas using mechanical tampers or approved hand tampers, until the cover over the structure is at least 12 inches thick. When hand tampers are used, deposit the materials in layers not more than 4 inches thick using hand tampers suitable for this purpose with a face area of not more than 100 in². Take special precautions to prevent any wedging action against the masonry, and step or terrace the slope bounding the excavation for abutments and wingwalls if required by the Engineer.

120-8.2.4 Culverts and Piers: Backfill around culverts and piers on both sides simultaneously to approximately the same elevation.

120-8.2.5 Compaction Under Wet Conditions: Where wet conditions do not permit the use of mechanical tampers, compact using hand tampers. Use only A-3 material for the hand tamped portions of the backfill. When the backfill has reached an elevation and condition such as to make the use of the mechanical tampers practical, perform mechanical tamping in such manner and to such extent as to transfer the compaction force into the sections previously tamped by hand.

120-8.3 Additional Requirements for Pipe 15 Inches Inside Diameter or Greater:

120-8.3.1 General: Trenches for pipe may have up to four zones that must be backfilled.

Lowest Zone: The lowest zone is backfilled for deep undercuts up to within 4 inches of the bottom of the pipe.

Bedding Zone: The zone above the Lowest Zone is the Bedding Zone. Usually it will be the backfill which is the 4 inches of soil below the bottom of the pipe. When rock or other hard material has been removed to place the pipe, the Bedding Zone will be the 12 inches of soil below the bottom of the pipe.

Cover Zone: The next zone is backfill that is placed after the pipe has been laid and will be called the Cover Zone. This zone extends to 12 inches above the top of the pipe. The Cover Zone and the Bedding Zone are considered the Soil Envelope for the pipe.

Top Zone: The Top Zone extends from 12 inches above the top of the pipe to the base or final grade.

120-8.3.2 Material:

120-8.3.2.1 Lowest Zone: Backfill areas undercut below the Bedding Zone of a pipe with coarse sand, or other suitable granular material, obtained from the grading operations on the project, or a commercial material if no suitable material is available.

120-8.3.2.2 Soil Envelope: In both the Bedding Zone and the Cover Zone of the pipe, backfill with materials classified as A-1, A-2, or A-3. Material classified as A-4 may be used if the pipe is concrete pipe.

120-8.3.2.3 Top Zone: Backfill the area of the trench above the soil envelope of the pipe with materials allowed on Design Standard, Index No. 505.

120-8.3.3 Compaction:

120-8.3.3.1 Lowest Zone: Compact the soil in the Lowest Zone to approximately match the density of the soil in which the trench was cut.

120-8.3.3.2 Bedding Zone: If the trench was not undercut below the bottom of the pipe, loosen the soil in the bottom of the trench immediately below the approximate middle third of the outside diameter of the pipe.

If the trench was undercut, place the bedding material and leave it in a loose condition below the middle third of the outside diameter of the pipe. Compact the outer portions to meet the density requirements of the Acceptance Criteria. Place the material in lifts no greater than 6 inches (compacted thickness).

120-8.3.3.3 Cover Zone: Place the material in 6 inches layers (compacted thickness), evenly deposited on both sides of the pipe, and compact with mechanical tampers suitable for this purpose. Hand tamp material below the pipe haunch that cannot be reached by mechanical tampers. Meet the requirements of the density Acceptance Criteria.

120-8.3.3.4 Top Zone: Place the material in layers not to exceed 12 inches in compacted thickness. Meet the requirements of the density Acceptance Criteria.

120-8.3.4 Backfill Under Wet Conditions: Where wet conditions are such that dewatering by normal pumping methods would not be effective, the procedure outlined below may be used when specifically authorized by the Engineer in writing.

Granular material may be used below the elevation at which mechanical tampers would be effective, but only material classified as A-3. Place and compact the material using timbers or hand tampers until the backfill reaches an elevation such that its moisture content will permit the use of mechanical tampers. When the backfill has reached such elevation, use normally acceptable backfill material. Compact the material using mechanical tampers in such manner and to such extent as to transfer the compacting force into the material previously tamped by hand.

120-9 Acceptance Program.

120-9.1 Density over 105%: When a computed dry density results in a value greater than 105% of the applicable Proctor maximum dry density, perform a second density test within 5 feet. If the second density results in a value greater than 105%, investigate the compaction methods, examine the applicable Maximum Density and material description. If necessary, test an additional sample for acceptance in accordance with AASHTO T 99, Method C.

120-9.2 Maximum Density Determination: Determine the maximum density and optimum moisture content by sampling and testing the material in accordance with the specified test method listed in 120-9.3.

120-9.3 Density Testing Requirements: Ensure compliance with the requirements of 120-9.5 by Nuclear Density testing in accordance with FDOT Florida Method FM 1-T 238. Determine the in-place moisture content for each density test. Use Florida Method FM 1-T 238, FM 5-507 (Determination of Moisture Content by Means of a Calcium Carbide Gas Pressure Moisture Tester), or ASTM D 4643 (Laboratory Determination of Moisture Content of Granular Soils By Use of a Microwave Oven) for moisture determination.

120-9.4 Soil Classification: Perform soil classification tests in accordance with AASHTO T-88. Classify soils in accordance with AASHTO M-145 in order to determine compliance with embankment utilization requirements.

120-9.5 Acceptance Criteria: Obtain a minimum density in accordance with 120-7.2 with the following exceptions:

- 1) embankment constructed by the hydraulic method as specified in 120-6.3;
- 2) material placed outside the standard minimum slope as specified in 120-6.2.4;
- 3) other areas specifically excluded herein.

120-9.6 Frequency: Conduct sampling and testing at a minimum frequency listed in the table below.

Test Name	Frequency
Maximum Density	One per soil type
Density	1 per 500' RDWY (Alt Lift)
Soil Classification	One per Maximum Density

120-10 Maintenance and Protection of Work.

While construction is in progress, maintain adequate drainage for the roadbed at all times. Maintain a shoulder at least 3 feet wide adjacent to all pavement or base construction in order to provide support for the edges.

Maintain and protect all earthwork construction throughout the life of the Contract, and take all reasonable precautions to prevent loss of material from the roadway due to the action of wind or water. Repair any slides, washouts, settlement, subsidence, or other mishap which may occur prior to final acceptance of the work. Maintain all channels excavated as a part of the Contract work against natural shoaling or other encroachments to the lines, grades, and cross-sections shown in the plans, until final acceptance of the project.

120-11 Construction.

120-11.1 Construction Tolerances: Shape the surface of the earthwork to conform to the lines, grades, and cross-sections shown in the plans. In final shaping of the surface of earthwork, maintain a tolerance of 0.3 foot above or below the plan cross-section with the following exceptions:

1. Shape the surface of shoulders to within 0.1 foot of the plan cross-section.
2. Shape the earthwork to match adjacent pavement, curb, sidewalk, structures, etc.
3. Shape the bottom of ditches so that the ditch impounds no water.

4. When the work does not include construction of base or pavement, shape the entire roadbed (shoulder point to shoulder point) to within 0.1 foot above or below the plan cross-section.

Ensure that the shoulder lines do not vary horizontally more than 0.3 foot from the true lines shown in the plans.

120-11.2 Operations Adjacent to Pavement: Carefully dress areas adjacent to pavement areas to avoid damage to such pavement. Complete grassing of shoulder areas prior to placing the final wearing course. Do not manipulate any embankment material on a pavement surface.

When shoulder dressing is underway adjacent to a pavement lane being used to maintain traffic, exercise extreme care to avoid interference with the safe movement of traffic.

120-12 Method of Measurement.

120-12.1 Excavation: Excavation will be paid for by volume, in cubic yards, calculated by the method of average end areas, unless the Engineer determines that another method of calculation will provide a more accurate result. The material will be measured in its original position by field survey or by photogrammetric means as designated by the Engineer. Measurement for payment will include the excavation of unsuitable material, lateral ditch excavation, channel excavation, and excavation for structures and pipe. Payment will not be made for excavation or embankment beyond the limits shown in the plans or authorized by the Engineer.

120-12.2 Embankment: Measurement will be made on a loose volume basis, as measured in trucks or other hauling equipment at the point of dumping on the road. Payment will not be made for embankment beyond the limits shown in the plans or authorized by the Engineer.

120-13 Basis of Payment.

120-13.1 General: Prices and payments for the work items included in this Section will be full compensation for all work described herein, including excavating, dredging, hauling, placing, and compacting; dressing the surface of the earthwork; and maintaining and protecting the complete earthwork.

120-13.2 Excavation: The total quantity of all excavation specified under this Section will be paid for at the Contract unit price for Excavation. No payment will be made for the excavation of any materials which are used for purposes other than those shown in the plans or designated by the Engineer. No payment will be made for materials excavated outside the lines and grades given by the Engineer, unless specifically authorized by the Engineer.

120-13.3 Embankment: The total quantity of embankment specified in this Section will be paid for at the Contract unit price for embankment. No payment will be made for materials which are used for purposes other than those shown in the plans or designated by the Engineer. No payment will be made for materials placed outside the lines and grades given by the Engineer.

HOT MIX ASPHALT FOR LAP (OFF-SYSTEM).
(REV 4-5-11) (FA 4-15-11)

SECTION 334
HOT MIX ASPHALT FOR LAP (OFF-SYSTEM)

334-1 Description.

334-1.1 General: Construct a Hot Mix Asphalt (HMA) pavement based on the type of work specified in the Contract and the Asphalt Work Categories as defined below. Meet the applicable requirements for plants, equipment, and construction requirements as defined below. Use a HMA mix that meets the requirements of this specification.

334-1.2 Asphalt Work Mix Categories: Construction of Hot Mix Asphalt Pavement will fall into one of the following work categories:

334-1.2.1 Asphalt Work Category 1: Includes the construction of bike paths.

334-1.2.2 Asphalt Work Category 2: Includes the construction of new HMA turn lanes, paved shoulders and other non-mainline pavement locations.

334-1.2.3 Asphalt Work Category 3: Includes the construction of new mainline HMA pavement lanes, milling and resurfacing.

334-1.3 Mix Types: Use the appropriate HMA mix as shown in Table 334-1.

Table 334-1 HMA Mix Types		
Asphalt Work Category	Mix Types	Traffic Level
1	Type SP-9.5 ⁽¹⁾	A
2	Structural Mixes: Types SP-9.5 or SP-12.5 ⁽¹⁾ Friction Mixes: Types FC-9.5 or FC-12.5 ⁽¹⁾	B or C
3	Structural Mixes: Types SP-9.5 or SP-12.5 Friction Mixes: Types FC-9.5 or FC-12.5	C

(1) Equivalent mixes may be approved as determined by the Engineer.

A Type SP or FC mix one traffic level higher than the traffic level specified in the Contract may be substituted, at no additional cost (i.e. Traffic Level B may be substituted for Traffic Level A, etc.). Traffic levels are as defined in Section 334 of the Department's Standard Specifications for Road and Bridge Construction.

334-1.4 Gradation Classification: HMA mixes are classified as either coarse or fine, depending on the overall gradation of the mixture. Coarse and fine mixes are defined in 334-3.2.2. Use only fine mixes.

The equivalent AASHTO nominal maximum aggregate size Superpave mixes are as follows:

Type SP-9.5, FC-9.5 9.5 mm
Type SP-12.5, FC-12.5 12.5 mm

334-1.5 Thickness: The total pavement thickness of the HMA pavement will be based on a specified spread rate or plan thickness as shown in the Contract Documents. Before paving, propose a spread rate or thickness for each individual layer meeting the requirements of this specification, which when combined with other layers (as applicable) will equal the plan spread rate or thickness. When the total pavement thickness is specified as plan thickness, the plan thickness and individual layer thickness will be converted to spread rate using the following equation:

$$\text{Spread rate (lbs/yd}^2\text{)} = t \times G_{mm} \times 43.3$$

where: t = Thickness (in.) (Plan thickness or individual layer thickness)
 G_{mm} = Maximum specific gravity from the mix design

For target purposes only, spread rate calculations shall be rounded to the nearest whole number.

334-1.5.1 Layer Thicknesses: Unless otherwise called for in the Contract Documents, the allowable layer thicknesses for HMA mixtures are as follows:

Type SP-9.5, FC-9.5 3/4 - 1 1/2 inches

Type SP-12.5, FC-12.5 1 1/2 - 2 1/2 inches

334-1.5.2 Additional Requirements: The following requirements also apply to HMA mixtures:

1. When construction includes the paving of adjacent shoulders (less than or equal to 5 feet wide), the layer thickness for the upper pavement layer and shoulder shall be the same and paved in a single pass, unless otherwise called for in the Contract Documents.
2. For overbuild layers, use the minimum and maximum layer thicknesses as specified above unless called for differently in the Contract Documents. On variable thickness overbuild layers, the minimum allowable thickness may be reduced by 1/2 inch, and the maximum allowable thickness may be increased by 1/2 inch, unless called for differently in the Contract Documents.

334-1.6 Weight of Mixture: The weight of the mixture shall be determined as provided in 320-2.2 of the Florida Department of Transportation (FDOT) specifications.

334-2 Materials.

334-2.1 Superpave Asphalt Binder: Unless specified elsewhere in the Contract or in 334-2.3.3, use a PG 67-22 asphalt binder from the FDOT's Qualified Products List (QPL). If the Contract calls for an alternative binder, meet the requirements of FDOT Specifications Section 336 or 916, as appropriate.

334-2.2 Aggregate: Use aggregate capable of producing a quality pavement. For Category 2 and 3 projects, require the aggregate supplier to certify that the material meets FDOT requirements.

For Type FC mixes, use an aggregate blend that consists of crushed granite, crushed Oolitic limestone, other crushed materials (as approved by FDOT for friction courses per Rule 14-103.005, Florida Administrative Code), or a combination of the above. Crushed limestone from the Oolitic formation may be used if it contains a minimum of 12% silica material as determined by FDOT Test Method FM 5-510 and FDOT grants approval of the source prior to its use. As an exception, mixes that contain a minimum of 60% crushed granite

may either contain: 1) up to 40% fine aggregate from other sources or 2) a combination of up to 20% RAP and the remaining fine aggregate from other sources.

A list of aggregates approved for use in friction courses may be available on the FDOT's State Materials Office website. The URL for obtaining this information, if available, is: www.dot.state.fl.us/statematerialsoffice/quality/programs/qualitycontrol/materialslistings/sources/frictioncourse.pdf.

334-2.3 Reclaimed Asphalt Pavement (RAP) Material:

334-2.3.1 General requirements: RAP may be used as a component of the asphalt mixture, if approved by the Engineer. Usage of RAP is subject to the following requirements:

1. Limit the amount of RAP material used in the mix to a maximum of 50% by weight of total aggregate.
2. Provide stockpiled RAP material that is reasonably consistent in characteristics and contains no aggregate particles which are soft or conglomerates of fines.
3. Provide RAP material having a minimum average asphalt content of 4.0% by weight of total mix. The Engineer may sample the stockpile to verify that this requirement is met.
4. Use a grizzly or grid over the RAP cold bin, in-line roller crusher, screen, or other suitable means to prevent oversized RAP material from showing up in the completed recycle mixture. If oversized RAP material appears in the completed recycle mix, take the appropriate corrective action immediately. If the appropriate corrective actions are not immediately taken, stop plant operations.

334-2.3.2 Material Characterization: Assume responsibility for establishing the asphalt binder content, gradation, viscosity and bulk specific gravity (G_{sb}) of the RAP material based on a representative sampling of the material.

334-2.3.3 Asphalt Binder for Mixes with RAP: Select the appropriate asphalt binder grade based on Table 334-2. Maintain the viscosity of the recycled mixture within the range of 5,000 to 15,000 poises.

Table 334-2 Asphalt Binder Grade for Mixes Containing RAP	
Percent RAP	Asphalt Binder Grade
< 20	PG 67-22
20 – 29	PG 64-22
≥ 30	Recycling Agent

334-3 Composition of Mixture.

334-3.1 General: Compose the asphalt mixture using a combination of aggregates, mineral filler, if required, and asphalt binder material. Size, grade and combine the aggregate fractions to meet the grading and physical properties of the mix design. Aggregates from various sources may be combined.

334-3.2 Mix Design:

334-3.2.1 General: Design the asphalt mixture in accordance with AASHTO R 35-04, except as noted herein. Submit the proposed mix design with supporting test data indicating compliance with all mix design criteria to the Engineer. Prior to the production of

any asphalt mixture, obtain the Engineer's conditional approval of the mix design. If required by the Engineer, send representative samples of all component materials, including asphalt binder to a laboratory designated by the Engineer for verification. The Engineer will consider any marked variations from original test data for a mix design or any evidence of inadequate field performance of a mix design as sufficient evidence that the properties of the mix design have changed, and at his discretion, the Engineer may no longer allow the use of the mix design.

334-3.2.2 Mixture Gradation Requirements: Combine the aggregates in proportions that will produce an asphalt mixture meeting all of the requirements defined in this specification and conform to the gradation requirements at design as defined in AASHTO M 323-04, Table 3. Aggregates from various sources may be combined.

334-3.2.2.1 Mixture Gradation Classification: Plot the combined mixture gradation on an FHWA 0.45 Power Gradation Chart. Include the Control Points from AASHTO M323-04, Table-3, as well as the Primary Control Sieve (PCS) Control Point from AASHTO M323-04, Table 4. Fine mixes are defined as having a gradation that passes above or through the primary control sieve control point. Use only fine mixes.

334-3.2.3 Gyratory Compaction: Compact the design mixture in accordance with AASHTO T312-04. Use the number of gyrations as defined in AASHTO R35-04, Table 1.

334-3.2.4 Design Criteria: Meet the requirements for nominal maximum aggregate size as defined in AASHTO M323-04, as well as for relative density, VMA, VFA, and dust-to-binder ratio as specified in AASHTO M323-04, Table 6.

334-3.2.5 Moisture Susceptibility: Test 4 inch specimens in accordance with FM 1-T 283. Provide a mixture having a retained tensile strength ratio of at least 0.80 and a minimum tensile strength (unconditioned) of 100 psi. If necessary, add a liquid anti-stripping agent from the FDOT's Qualified Products List, or hydrated lime in order to meet these criteria.

In lieu of moisture susceptibility testing, add a liquid anti-stripping agent from the FDOT's Qualified Products List. Add 0.5% liquid anti-stripping agent by weight of binder.

334-3.2.6 Additional Information: In addition to the requirements listed above, provide the following information on each mix design:

1. The design traffic level and the design number of gyrations (N_{design}).
2. The source and description of the materials to be used.
3. The FDOT source number and the FDOT product code of the aggregate components furnished from an FDOT approved source (if required).
4. The gradation and proportions of the raw materials as intended to be combined in the paving mixture. The gradation of the component materials shall be representative of the material at the time of use. Compensate for any change in aggregate gradation caused by handling and processing as necessary.
5. A single percentage of the combined mineral aggregate passing each specified sieve. Degradation of the aggregate due to processing (particularly material passing the No. 200 sieve) should be accounted for and identified.
6. The bulk specific gravity (G_{sb}) value for each individual aggregate and RAP component.
7. A single percentage of asphalt binder by weight of total mix intended to be incorporated in the completed mixture, shown to the nearest 0.1%.

8. A target temperature at which the mixture is to be discharged from the plant and a target roadway temperature. Do not exceed a target temperature of 330°F for modified asphalts and 315°F for unmodified asphalts.

9. Provide the physical properties achieved at four different asphalt binder contents. One shall be at the optimum asphalt content, and must conform to all specified physical requirements.

10. The name of the Mix Designer.

11. The ignition oven calibration factor.

334-4 Contractor Quality Control.

Assume full responsibility for controlling all operations and processes such that the requirements of these Specifications are met at all times. Perform any tests necessary at the plant and roadway for quality control purposes.

334-5 General Construction Requirements.

334-5.1 Weather Limitations: Do not transport asphalt mix from the plant to the roadway unless all weather conditions are suitable for the laying operations.

334-5.2 Limitations of Laying Operations:

334-5.2.1 General: Spread the mixture only when the surface upon which it is to be placed has been previously prepared, is intact, firm, and properly cured, and is dry.

334-5.2.2 Air Temperature: Spread the mixture only when the air temperature in the shade and away from artificial heat is at least 40°F for layers greater than 1 inch (100 lb per square yard) in thickness and at least 45°F for layers 1 inch (100 lb per square yard) or less in thickness (this includes leveling courses). The minimum temperature requirement for leveling courses with a spread rate of 50 lb per square yard or less is 50°F.

334-5.3 Mix Temperature: Heat and combine the ingredients of the mix in such a manner as to produce a mixture with a temperature at the plant and at the roadway, within a range of plus or minus 30°F from the target temperature as shown on the mix design. Reject all loads outside of this range.

334-5.4 Transportation of the Mixture: Transport the mixture in vehicles previously cleaned of all foreign material. After cleaning, thinly coat the inside surface of the truck bodies with soapy water or an asphalt release agent as needed to prevent the mixture from adhering to the beds. Do not allow excess liquid to pond in the truck body. Do not use diesel fuel or any other hazardous or environmentally detrimental material as a coating for the inside surface of the truck body. Cover each load at all times.

334-5.5 Preparation of Surfaces Prior to Paving:

334-5.5.1 Cleaning: Clean the surface of all loose and deleterious material by the use of power brooms or blowers, supplemented by hand brooming where necessary.

334-5.5.2 Patching and Leveling Courses: Where the HMA is to be placed on an existing pavement which is irregular, wherever the plans indicate, or if directed by the Engineer, bring the existing surface to proper grade and cross-section by the application of patching or leveling courses.

334-5.5.3 Application over Surface Treatment: Where an asphalt mix is to be placed over a surface treatment, sweep and dispose of all loose material from the paving area.

334-5.5.4 Tack Coat: Use a rate of application as defined in Table 334-3. Control the rate of application to be within plus or minus 0.01 gal. per square yard of the target application rate. The target application rate may be adjusted by the Engineer to meet specific

field conditions. Determine the rate of application a minimum of twice per day, once at the beginning of each day's production and as needed to control the operation. When using RA-550, multiply the target rate of application by 0.6.

Table 334-3 Tack Coat Application Rates		
Asphalt Mixture Type	Underlying Pavement Surface	Target Tack Rate (gal/yd ²)
Base Course, Structural Course, Dense Graded Friction Course	Newly Constructed Asphalt Layers	0.02 minimum
	Milled Surface or Oxidized and Cracked Pavement	0.06
	Concrete Pavement	0.08
Open Graded Friction Course	Newly Constructed Asphalt Layers	0.05
	Milled Surface	0.07

334-5.6 Paving:

334-5.6.1 Alignment of Edges: With the exception of pavements placed adjacent to curb and gutter or other true edges, place all pavements by the stringline method to obtain an accurate, uniform alignment of the pavement edge. Control the unsupported pavement edge to ensure that it will not deviate more than plus or minus 1.5 inches from the stringline.

334-5.6.2 Rain and Surface Conditions: Immediately cease transportation of asphalt mixtures from the plant when rain begins at the roadway. Do not place asphalt mixtures while rain is falling, or when there is water on the surface to be covered. Once the rain has stopped and water has been removed from the tacked surface to the satisfaction of the Engineer and the temperature of the mixture caught in transit still meets the requirements as specified in 3345.3, the Contractor may then place the mixture caught in transit.

334-5.6.3 Checking Depth of Layer: Check the depth of each layer at frequent intervals, and make adjustments when the thickness exceeds the allowable tolerance of 1/4 inch. Address any material outside of this tolerance per the direction of the Engineer. When making an adjustment, allow the paving machine to travel a minimum distance of 32 feet to stabilize before the second check is made to determine the effects of the adjustment.

334-5.6.4 Hand Spreading: In limited areas where the use of the spreader is impossible or impracticable, spread and finish the mixture by hand.

334-5.6.5 Spreading and Finishing: Upon arrival, dump the mixture in the approved paver, and immediately spread and strike-off the mixture to the full width required, and to such loose depth for each course that, when the work is completed, the required weight of mixture per square yard, or the specified thickness, is secured. Carry a uniform amount of mixture ahead of the screed at all times.

334-5.6.6 Thickness of Layers: Construct each course of Type SP mixtures in layers of the thickness shown in 334-1.5.1.

334-5.7 Leveling Courses:

334-5.7.1 Patching Depressions: Before spreading any leveling course, fill all depressions in the existing surface more than 1 inch deep by spot patching with leveling course mixture, and compact thoroughly.

334-5.7.2 Spreading Leveling Courses: Place all courses of leveling with an asphalt paver or by the use of two motor graders, one being equipped with a spreader box. Other types of leveling devices may be used upon approval by the Engineer.

334-5.7.3 Rate of Application: When using Type SP-9.5 (fine graded) for leveling, do not allow the average spread of a layer to be less than 50 lb per square yard or more than 75 lb per square yard. The quantity of mix for leveling shown in the plans represents the average for the entire project; however, the Contractor may vary the rate of application throughout the project as directed by the Engineer. When leveling in connection with base widening, the Engineer may require placing all the leveling mix prior to the widening operation.

334-5.8 Compaction: For each paving or leveling train in operation, furnish a separate set of rollers, with their operators.

When density testing for acceptance is required (Asphalt Work Category 3), select equipment, sequence, and coverage of rolling to meet the specified density requirement. Regardless of the rolling procedure used, complete the final rolling before the surface temperature of the pavement drops to the extent that effective compaction may not be achieved or the rollers begin to damage the pavement.

When density testing for acceptance is not required (Asphalt Work Categories 1 and 2), use a rolling pattern approved by the Engineer.

Use hand tamps or other satisfactory means to compact areas which are inaccessible to a roller, such as areas adjacent to curbs, headers, gutters, bridges, manholes, etc.

334-5.9 Joints.

334-5.9.1 Transverse Joints: Construct smooth transverse joints, which are within 3/16 inch of a true longitudinal profile when measured with a 15 foot manual straightedge.

334-5.9.2 Longitudinal Joints: For all layers of pavement except the leveling course, place each layer so that longitudinal construction joints are offset 6 to 12 inches laterally between successive layers. Do not construct longitudinal joints in the wheelpaths. The Engineer may waive these requirement where offsetting is not feasible due to the sequence of construction.

334-5.10 Surface Requirements: Construct a smooth pavement with good surface texture and the proper cross-slope.

334-5.10.1 Texture of the Finished Surface of Paving Layers: Produce a finished surface of uniform texture and compaction with no pulled, torn, raveled, crushed or loosened portions and free of segregation, bleeding, flushing, sand streaks, sand spots, or ripples. Correct any area of the surface that does not meet the foregoing requirements in accordance with 334-5.10.4.

334-5.10.2 Cross Slope: Construct a pavement surface with cross slopes in compliance with the requirements of the Contract Documents.

334-5.10.3 Pavement Smoothness: Construct a smooth pavement meeting the requirements of this Specification. Furnish a 15 foot manual and a 15 foot rolling straightedge meeting the requirements of FM 5-509. Make them available at the job site at all times during paving operations for Asphalt Work Category 3 and make them available upon request of the Engineer for Asphalt Work Categories 1 and 2.

334-5.10.3.1 Asphalt Work Category 3:

334-5.10.3.1.1 Acceptance Testing: Using a rolling straightedge, test the final Type SP structural layer and the Type FC layer, where a friction course is called for in the Contract. Test all pavement lanes where the width is constant using a rolling straightedge and document all deficiencies on a form approved by the Engineer. Notify the Engineer of the location and time of all straightedge testing a minimum of 48 hours before beginning testing.

334-5.10.3.1.2 Rolling Straightedge Exceptions: Testing with the rolling straightedge will not be required in the following areas: intersections, tapers, crossovers, parking lots and similar areas. In addition, testing with the rolling straightedge will not be performed on the following areas when they are less than 250 feet in length: turn lanes, acceleration/deceleration lanes and side streets. However, correct any individual surface irregularity in these areas that deviates from the plan grade in excess of 3/8 inch as determined by a 15 foot manual straightedge, and that the Engineer deems to be objectionable, in accordance with 334-5.10.4. The Engineer may waive or modify straightedging requirements if no milling, leveling, overbuild or underlying structural layer was placed on the project and the underlying layer was determined to be exceptionally irregular.

334-5.10.3.1.3 Final Type SP Structural Layer: Straightedge the final Type SP structural layer with a rolling straightedge behind the final roller of the paving train or as a separate operation. Address all deficiencies in excess of 3/16 inch in accordance with 334-5.10.4.2. If the Type SP layer is to be the final surface, corrections may be waived by the Engineer. Retest the corrected areas.

334-5.10.3.1.4 Friction Course Layer: Where a friction course is called for in the Contract, at the completion of all paving operations, straightedge the friction course either behind the final roller of the paving train or as a separate operation. Address all deficiencies in excess of 3/16 inch in accordance with 334-5.10.4.3, unless waived by the Engineer. Retest all corrected areas.

334-5.10.3.2 Asphalt Work Categories 1 and 2: If required by the Engineer, straightedge the final structural layer with a rolling straightedge, either behind the final roller of the paving train or as a separate operation. Correct all deficiencies in excess of 5/16 inch in accordance with 334-5.10.4.2. Retest all corrected areas. If the Engineer determines that the deficiencies on a bicycle path are due to field geometrical conditions, the Engineer will waive corrections with no deduction to the pay item quantity.

334-5.10.4 Correcting Unacceptable Pavement:

334-5.10.4.1 General: Correct all areas of unacceptable pavement at no additional cost.

334-5.10.4.2 Structural Layers: Correct deficiencies in the Type SP structural layer by one of the following methods:

- a. Remove and replace the full depth of the layer, extending a minimum of 50 feet on both sides of the defective area for the full width of the paving lane.
- b. Mill the pavement surface to a depth and width that is adequate to remove the deficiency. (This option only applies if the structural layer is not the final surface layer.)

334-5.10.4.3 Friction Course: Correct deficiencies in the friction course layer by removing and replacing the full depth of the layer, extending a minimum of 50 feet on both sides of the defective area for the full width of the paving lane.

334-6 Acceptance of the Mixture.

334-6.1 General: The asphalt mixture will be accepted based on the Asphalt Work Category as defined below:

1) Asphalt Work Category 1 – Certification by the Contractor as defined in 334-6.2.

2) Asphalt Work Category 2 – Certification and quality control testing by the Contractor as defined in 334-6.3

3) Asphalt Work Category 3 – Quality control testing by the Contractor and acceptance testing by the Engineer as defined in 334-6.4.

334-6.2 Certification by the Contractor: On Asphalt Work Category 1 construction, the Engineer will accept the mix on the basis of visual inspection. Submit a Notarized Certification of Specification Compliance letter on company letterhead to the Engineer stating that all material produced and placed on the project was in substantial compliance with the Specifications. The Engineer may run independent tests to determine the acceptability of the material.

334-6.3 Certification and Quality Control Testing by the Contractor: On Asphalt Work Category 2 construction, submit a Notarized Certification of Specification Compliance letter on company letterhead to the Engineer stating that all material produced and placed on the project was in substantial compliance with the Specifications, along with supporting test data documenting all quality control testing as described in 334-6.3.1. If required by the Contract, utilize an Independent Laboratory as approved by the Engineer for the quality control testing. The mix will also require visual acceptance by the Engineer. In addition, the Engineer may run independent tests to determine the acceptability of the material.

334-6.3.1 Quality Control Sampling and Testing Requirements: Perform quality control testing at a frequency of once per day. Obtain the samples in accordance with FDOT Method FM 1-T 168. Test the mixture at the plant for gradation ($P_{.8}$ and $P_{.200}$) and asphalt binder content (P_b). Test the mixture on the roadway for density using six-inch diameter roadway cores obtained at a frequency of three cores per day.

Determine the asphalt content of the mixture in accordance with FM 5-563. Determine the gradation of the recovered aggregate in accordance with FM 1-T 030. Determine the roadway density in accordance with FM 1-T 166. The minimum roadway density will be based on the percent of the maximum specific gravity (G_{mm}) from the approved mix design. If the Contractor or Engineer suspects that the mix design G_{mm} is no longer representative of the asphalt mixture being produced, then a new G_{mm} value will be determined from plant-produced mix with the approval of the Engineer. Roadway density testing will not be required in certain situations as described in 334-6.4.1. Assure that the asphalt content, gradation and density test results meet the criteria in Table 334-4.

Table 334-4 Quality Control and Acceptance Values	
Characteristic	Tolerance
Asphalt Binder Content (percent)	Target \pm 0.55
Passing No. 8 Sieve (percent)	Target \pm 6.00
Passing No. 200 Sieve (percent)	Target \pm 2.00
Roadway Density (average of three cores)	91.5% G_{mm}
Roadway Density (any single core)	90.0 % G_{mm}

334-6.4 Quality Control Testing by the Contractor and Acceptance Testing by the Engineer: On Asphalt Work Category 3, perform quality control testing as described in 334-6.3.1. In addition, the Engineer will accept the mixture at the plant with respect to gradation ($P_{.8}$ and $P_{.200}$) and asphalt binder content (P_b). The mixture will be accepted on the roadway with respect to density. The Engineer will sample and test the material as described in 334-6.3.1. The Engineer will randomly obtain at least one set of samples per day. Assure that the asphalt

content, gradation and density test results meet the criteria in Table 334-4. Material failing to meet these acceptance criteria will be addressed as directed by the Engineer.

334-6.4.1 Acceptance Testing Exceptions: When the total quantity of any mix type in the Project is less than 500 tons, or on Asphalt Work Category 1 construction, the Engineer will accept the mix on the basis of visual inspection. The Engineer may run independent tests to determine the acceptability of the material.

Density testing for acceptance will not be performed on widening strips or shoulders with a width of 5 feet or less, variable thickness overbuild courses, leveling courses, first lift of asphalt base course placed on subgrade, miscellaneous asphalt pavement, or any course with a specified thickness less than 1 inch or a specified spread rate less than 100 lb per square yard. In addition, density testing for acceptance will not be performed on the following areas when they are less than 1,000 feet in length: crossovers, intersections, turning lanes, acceleration lanes, deceleration lanes, or ramps. Compact these courses in accordance with a standard rolling procedure approved by the Engineer. In the event that the rolling procedure deviates from the approved procedure, placement of the mix will be stopped.

334-7 Method of Measurement.

For the work specified under this Section, the quantity to be paid for will be the weight of the mixture, in tons.

The bid price for the asphalt mix will include the cost of the liquid asphalt or the asphalt recycling agent and the tack coat application as specified in 334-5.5.4. There will be no separate payment or unit price adjustment for the asphalt binder material in the asphalt mix.

334-8 Basis of Payment.

334-8.1 General: Price and payment will be full compensation for all the work specified under this Section.

CONCRETE FOR LAP (OFF-SYSTEM).

(REV 4-5-11) (FA 4-15-11)

SECTION 344 CONCRETE FOR LAP (OFF-SYSTEM)

344-1 Description.

344-1 General: Construct Concrete based on the type of work as described in the Contract and the Concrete Work Categories as defined below.

344-1.2 Work Categories: Construction will fall into one of the following Concrete Work Categories:

344-1.2.1 Concrete Work Category 1: Includes the construction of sidewalks, curb and gutter, ditch and slope pavement, or other non-reinforced cast-in-place or precast elements.

344-1.2.2 Concrete Work Category 2: Includes the construction of precast concrete including concrete barriers, traffic railing barriers, parapets, sound barriers, inlets, manholes, junction boxes, pipe culverts, storm sewers, box culverts, prestressed concrete poles,

concrete bases for light poles, highway sign foundations, retaining wall systems, traffic separators or other structural precast elements.

344-1.2.3 Concrete Work Category 3: Includes the work associated with the placement and/or construction of structural cast-in-place concrete requiring a class of concrete specified in FDOT Section 346.

344-2 Materials.

344-2.1 General: Use concrete composed of a mixture of Portland cement, aggregates, and water, with or without chemical or mineral admixtures that meet the following requirements:

344-2.1.1 Portland Cement: Cement shall conform to the requirements of the AASHTO or ASTM designations. Different brands of cement, cement of the same brand from different facilities or different types of cement shall be stored separately and shall not be mixed. Portland cements meeting the requirements of AASHTO M-85 or ASTM C-150 are allowed.

344-2.1.2 Coarse and Fine Aggregates: Aggregates shall meet current FDOT requirements except that source approval by the FDOT is not required.

344-2.1.3 Water: Water shall meet current FDOT requirements.

344-2.1.4 Chemical Admixtures: Chemical admixtures shall meet current FDOT requirements. Admixtures may be added at the dosage rates recommended by the manufacturer.

344-2.1.5 Pozzolans and Slag: Pozzolans and Slag shall meet the current FDOT requirements.

344-2.2 Material Storage: Use a concrete production facility that meets the following requirements.

344-2.2.1 Cementitious Materials Storage: Provide a separate and clearly labeled weatherproof facility to store each brand or type of cementitious material without mixing or contamination. Provide a suitable, safe and convenient means of collecting cementitious material samples at each storage facility.

344-2.2.2 Aggregate Storage: Provide suitable bins, stockpiles or silos to store and identify aggregates without mixing, segregating or contaminating different grades or types of materials. Identify aggregate type/gradation. Handle the aggregates in a manner to minimize segregation and meet the specification requirements when recovered from storage. Continuously and uniformly sprinkle coarse aggregate with water, for 24 hours preceding introduction into the concrete mix. Timers may be used to facilitate the sprinkling of aggregate stockpiles using an alternating on/off method. However, in no event shall the top surface of the stockpile be permitted to become dry prior to batching of concrete. Moisture probes may be used to determine the moisture content of the aggregate. Ensure that the accuracy of the probe is certified annually and verified weekly. Maintain stored aggregates in a well-drained condition to minimize free water content. Provide access for the Engineer to sample the aggregates from the recovery side of the storage facility.

344-3 Production, Mixing and Delivery of Concrete.

344-3.1 Concrete Production Requirements: Use concrete production facilities certified by the National Ready-Mixed Concrete Association (NRMCA), approved by the FDOT.

Produce concrete utilizing equipment that is in good operating condition and operated in a manner to ensure a consistent product. When moisture probes are not used, ensure that the concrete production facility determines the free moisture for the coarse and fine aggregates within two hours prior to each day's batching. On concrete placements expected to

exceed three hours, perform an additional moisture test approximately half way through the batching operations and adjust batch proportions accordingly.

Ensure that the calibration of the measuring devices of the concrete production facilities meets the requirements of Chapter 531 of the Florida Statutes, and are in accordance with Chapter 9.2 of the FDOT Materials Manual. At least quarterly, ensure that all scales, meters and other weighing or measuring devices are checked for accuracy by a qualified representative of a scale company registered with the Bureau of Weights and Measures of the Florida Department of Agriculture. As an alternative, the producer may have this frequency identified in an FDOT approved QC plan. The accuracy of admixture measuring dispensers will be certified annually by the admixture supplier.

When Volumetric Mixers are used for Category I applications, deliver concrete in accordance with the requirements of Volumetric Mixer Manufacturers Bureau (VMMB) and ensure that the vehicle has a VMMB registered rating plate.

344-3.2 Classes of Concrete: Classes of concrete to be used on the project will be defined in the Contract Documents.

344-3.3 Contractors Quality Control: The Contractor will supply a Quality Control (QC) plan to identify to the Agency how quality will be ensured at the project site. During random inspections the Agency will use this document to verify that the construction of the project is in agreement with his QC plan.

344-3.4 Concrete Mix Design: Before producing any concrete, submit the proposed mix design to the Engineer on a form provided by the Agency. Otherwise, the agency will accept mix designs previously described in an FDOT approved QC plan. In any event, use only concrete mix designs having prior approval of the Engineer.

Materials may be adjusted provided that the theoretical yield requirement of the approved mix design is met. Show all required original approved design mix data and batch adjustments and substituted material on an Agency approved concrete delivery ticket. The Engineer may disqualify any concrete production facility for non-compliance with specification requirements.

344-3.5 Delivery: For cast-in-place applications, the maximum allowable mixing and agitation time of concrete is 90 minutes.

Furnish a delivery ticket on a form approved by the Agency with each batch of concrete before unloading at the placement site. The delivery ticket shall be printed. Record material quantities incorporated into the mix on the delivery ticket. Ensure that the Batchers responsible for producing the concrete certifies that the batch was produced in accordance with these Specifications and signs the delivery ticket. The Contractor shall sign the delivery ticket certifying that the concrete was batched, delivered and placed in accordance with these Specifications.

The Contractor shall be responsible for rejecting loads of concrete that do not meet the plastic properties of the approved mix design or the minimum compressive strength requirements.

At the sole option of the Agency, the Engineer may accept concrete at a reduced pay when it is determined that the concrete will serve its intended function.

344-3.6 Placing Concrete:

344-3.6.1 Concreting in Cold Weather: Do not place concrete when the temperature of the concrete at placement is below 45°F.

Meet the air temperature requirements for mixing and placing concrete in cold weather as specified in Section 346. During the curing period, if NOAA predicts the ambient temperature to fall below 35°F for 12 hours or more or to fall below 30°F for more than 4 hours, enclose the structure in such a way that the concrete and air within the enclosure can be kept above 60°F for a period of 3 days after placing the concrete or until the concrete reaches a minimum compressive strength of 1,500 psi.

Assume all risks connected with the placing and curing of concrete. Although the Engineer may give permission to place concrete, the Contractor is responsible for satisfactory results. If the placed concrete is determined to be unsatisfactory, remove, dispose of, and replace the concrete at no expense to the Agency.

344-3.6.2 Concreting in Hot Weather: Meet the temperature requirements and special measures for mixing and placing concrete in hot weather as specified in Section 346.

When the temperature of the concrete as placed exceeds 75°F, incorporate in the concrete mix a water-reducing retarder or water reducer if allowed by Section 346.

Spray reinforcing steel and metal forms with cool fresh water just prior to placing the concrete in a method approved by the Engineer.

Assume all risks connected with the placing and curing of concrete. Although the Engineer may give permission to place concrete, the Contractor is responsible for satisfactory results. If the placed concrete is determined to be unsatisfactory, remove, dispose of, and replace the concrete at no expense to the Agency.

344-3.7 Mixers: Ensure that mixers are capable of combining the components of concrete into thoroughly mixed and uniform mass, free from balls or lumps of cementitious materials, and capable of discharging the concrete uniformly. Operate concrete mixers at speeds per the manufacturer's design. Do not exceed the manufacturer's rated capacity for the volume of mixed concrete in the mixer, mixing drum, or container.

344-3.8 Small Quantities of Concrete: With approval of the Engineer, small quantities of concrete, less than 3 yd³ placed in one day and less than 0.5 yd³ placed in a single placement may be accepted using a pre-bagged mixture. The Agency may verify that the pre-bagged mixture is prepared in accordance with the manufacturer's recommendations and will meet the requirements of this Specification.

344-3.9 Sampling and Testing:

344-3.9.1 Category 1: The Engineer may sample and test the concrete at his discretion to verify its quality. The minimum 28 day compressive strength requirement for this concrete is 2,500 psi.

344-3.9.2: Category 2: Provide a statement of certification from the manufacturer of the precast element that the element meets the quality control and inspection testing requirements of the Contract Documents.

344-3.9.3 Category 3: The Agency will randomly select a sample from each 200 yd³ or one day's production to determine plastic properties and to make three 4 x 8 inch cylinders for testing by the Agency at 28 days to ensure that the design compressive strength has been met. The Agency may, at its discretion, test additional concrete samples to ensure compliance with the specifications.

344-3.10 Records: Maintain the following records for review for at least 3 years after final acceptance of the project:

1. Approved concrete mix designs.
2. Materials source (delivery tickets, certifications, certified mill test reports).

3. A copy of the scale company or testing agency report showing the observed deviations from quantities checked during calibration of the scales and meters.

4. A copy of the documentation certifying the admixture weighing/measuring devices.

5. For non structural concrete, the Agency will accept recent NRMCA, VMMB or FDOT inspection records certifying the plant or truck can produce concrete. In addition, documentation will be available at the plant or in the truck showing that action has been taken to correct deficiencies noted during the inspections.

344-4 Acceptance of the Work.

344-4.1 Category 1 Work: Category 1 work will be accepted based upon compliance with Production, Mixing and Delivery Requirements specified in 334-3.

344-4.2 Category 2 Work:

Precast elements will be accepted based upon certification from the Contractor that the elements were produced by a production facility on the FDOT's current approved plant list. In addition, the producers QC stamp will be displayed on the element.

344-4.3 Category 3 Work: Category 3 work shall be in full compliance with this Specification, and with current FDOT Specifications, Section 346 and associated Contractor Quality Control (QC) specifications governing cast-in-place concrete. In addition, a Delivery Ticket as described in 344-3.5 will be required for acceptance of the material at the project site.

344-5 Method of Measurement.

The quantities to be paid for will be the items shown in the plans, completed and accepted.

344-6 Basis of Payment.

Prices and payments will be full compensation for all work and materials specified in this Section.

THIS COMPLETES THIS SPECIFICATIONS PACKAGE

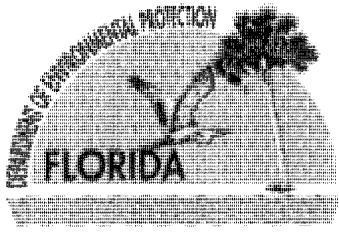

Florida Department of Environmental Protection

Southwest District Office
13051 North Telecom Parkway
Temple Terrace, Florida 33637-0926

July 23, 2012

Rick Scott
Governor

Jennifer Carroll
Lt. Governor

Herschel J. Vinyard Jr.
Secretary

Manatee County Board of County Commissioners
c/o Mr. Sia Mollanazar, P.E.
Deputy Director, Manatee County Public Works Engineering Services
1022 26th Avenue East
Bradenton, FL 34208
File No.: 41-312720-001; Manatee County

Dear Mr. Mollanazar:

Thank you for your request to the Department for authorization to perform improvements to an existing bus / trolley stop canopy station along Gulf Drive in the City of Bradenton. The improvements which will consist of a paved bus turn-around driveway and a pervious coarse gravel bed for stormwater runoff pre-treatment will result in an improved driving surface. The project is located on Gulf Drive, City of Bradenton, Florida, Section 15, Township 34 South, Range 16 East, Manatee County.

Your application has been reviewed to determine whether it qualifies for any of three kinds of authorization that may be necessary for work in wetlands or waters of the United States. The kinds of authorization are (1) regulatory authorization, (2) proprietary authorization (related to state-owned submerged lands), and (3) federal authorization. The authority for review and the outcomes of the reviews are listed below. Please read each section carefully. Your project **may not** have qualified for all three forms of authorization. If your project did not qualify for one or more of the authorizations, refer to the specific section dealing with that authorization for advice on how to obtain it.

REGULATORY REVIEW – NOT REQUIRED

Based on the information you submitted, we have determined that your project is not within the jurisdiction of the Department, pursuant to Chapter 373, Florida Statutes (F.S.), because all of the proposed activities will take place on uplands and will not adversely affect surface water management at the site. Therefore, no further authorization is required.

Any modifications to your plans should be submitted for review, as changes may result in permits being required. **No temporary dredging or filling, slope grading or equipment access is allowed in jurisdictional waters during project construction. The Department's jurisdiction may extend above mean high water where listed wetland species occur as defined in Rule 62-340, Florida Administrative Code.**

Authority for review- Part IV of Chapter 373, F.S., Title 62, F.A.C. and in accordance to operating agreements executed between the Department and the Water Management Districts, as referenced in Chapter 62-113, F.A.C.

PROPRIETARY REVIEW –APPROVED

Please be advised that any use of sovereign submerged lands without specific prior authorization from the Board of Trustees will be considered a violation of Chapter 253, F.S. and may subject the affected upland riparian property owners to legal action as well as potential fines for the prior unauthorized use of sovereign land.

As your project will be conducted on lands above the mean high water line, your project will not occur on sovereignty submerged land. Therefore, pursuant to Chapter 253.77, F.S., authorization from the Board of Trustees is not required.

Authority for review - Chapter 253 and Chapter 258, F. S., and Chapter 18-21, F.A.C. and Chapter 18-20, F.A.C. if located in an aquatic preserve, and Section 62-343.075, F.A.C. as required.

SPGP REVIEW – NOT APPLICABLE

Your project has been reviewed for compliance with a State Programmatic General Permit (SPGP). As shown on the attached drawings, the proposed project is not consistent with the SPGP program and may require a separate permit from that agency. Failure to obtain their authorization prior to construction could subject you to enforcement action. For further information, you should contact the USACOE Tampa Regulatory Field Office at (813) 769-7060 or the Gainesville Regulatory Field Office at (352) 264-7672.

Please see the copies of the exemption attached to this letter and note that all specific conditions in the rule must be met in order to qualify for this exemption. If you have any questions, please contact Tom Glancy at 813-632-7600 extension 413. When referring to this project, please use the file number listed above.

Sincerely,



William L. Vorstadt
Environmental Administrator
Submerged Lands and Environmental Resource Program
Southwest District

cc: Mr. Doug Fry, Tallahassee

Mr. John R. Chappie, Chairman, Manatee County Board of County Commissioners (via e-mail:
John.Chappie@mymanatee.org)

Enclosures:

Notice of Rights of Substantially Affected Persons

Attachment "A" for Discretionary Publication

Drawings, (5 pages)

Permittee: Manatee County Board of County Commissioners / Coquina Beach Bus/Trolley Stop

File No.:41-312720-001

Page 2 of 6

CERTIFICATE OF SERVICE

The undersigned duly designated deputy clerk hereby certifies that this determination including all copies, was mailed before the close of business on 7/23/12, to the above listed persons.

FILING AND ACKNOWLEDGMENT

FILED, on this date, under 120.52(7) of the F.S., with the designated Department Clerk, receipt of which is hereby acknowledged.

Clerk  Date 7/23/12

RIGHTS OF AFFECTED PARTIES

This determination is final and effective on the date filed with the Clerk of the Department unless a sufficient petition for an administrative hearing is timely filed under sections 120.569 and 120.57 of the F.S. as provided below. If a sufficient petition for an administrative hearing is timely filed, this determination automatically becomes only proposed agency action subject to the result of the administrative review process. Therefore, on the filing of a timely and sufficient petition, this action will not be final and effective until further order of the Department. The procedures for petitioning for a hearing are set forth in the attached notice.

This determination is based on the information you provided the Department and the statutes and rules in effect when the application was submitted and is effective only for the specific activity proposed. This determination shall automatically expire if site conditions materially change or the governing statutes or rules are amended. In addition, any substantial modifications in your plans should be submitted to the Department for review, as changes may result in a permit being required. In any event, this determination shall expire after one year.

Be advised that your neighbors and other parties who may be substantially affected by the proposed activity allowed under this determination of exemption have a right to request an administrative hearing on the Department's decision that the proposed activity qualifies for this exemption. Because the administrative hearing process is designed to redetermine final agency action on the application, the filing of a petition for an administrative hearing may result in a final determination that the proposed activity is not authorized under the exemption established under Chapter 373.406(6), F.S.

The Department will not publish notice of this determination. Publication of this notice by you is optional and is not required for you to proceed. However, in the event that an administrative hearing is held and the Department's determination is reversed, proceeding with the proposed activity before the time period for requesting an administrative hearing has expired would mean that the activity was conducted without the required permit.

If you wish to limit the time within which all substantially affected persons may request an administrative hearing, you may elect to publish, at your own expense, the enclosed notice (Attachment A) in the legal advertisement section of a newspaper of general circulation in the county where the activity is to take place. A single publication will suffice.

If you wish to limit the time within which any specific person(s) may request an administrative hearing, you may provide such person(s), by certified mail, a copy of this determination, including Attachment A. For the purposes of publication, a newspaper of general circulation means a newspaper meeting the requirements of sections 50.011 and 50.031 of the F.S.. In the event you do publish this notice, within seven days of publication, you must provide to the following address proof of publication issued by the newspaper as provided in section 50.051 of the F.S. If you provide direct written notice to any person as noted above, you must provide to the following address a copy of the direct written notice.

ATTACHMENT "A" FOR DISCRETIONARY PUBLICATION OF NOTICE OF
DETERMINATION OF QUALIFICATION FOR AN EXEMPTION

In the Matter of an Application
for a Determination of Qualification
for an Exemption by:

Manatee County Board of County Commissioners

DEP File No.: 41-312720-001

c/o Mr. Sia Mollanazar, P.E.

Deputy Director of Engineering Services, Manatee County Public Works

1022 26th Avenue East

Bradenton, FL 34208

The Department of Environmental Protection gives notice that it has received a request for authorization to make improvements to an existing bus / trolley stop canopy station along Gulf Drive in the City of Bradenton, by Mr. Sia Mollanazar. The Department has determined that the project qualifies for an exemption established under Chapter 373.406(6), Florida Statutes.

The Department's determination shall become final unless a timely petition for an administrative hearing is filed under sections 120.569 and 120.57 of the Florida Statutes. The time and procedure for petitioning for a hearing are set forth below. Upon the timely filing of a petition, this determination will not be effective until further order of the Department.

A person whose substantial interests are affected by the Department's decision may petition for an administrative proceeding (hearing) under sections 120.569 and 120.57 of the Florida Statutes. The petition must contain the information set forth below and must be filed (received by the clerk) in the Office of General Counsel of the Department at 3900 Commonwealth Boulevard, Mail Station 35, Tallahassee, Florida 32399-3000. The petitioner shall also mail a copy of the petition to the applicant at the address indicated above at the time of filing.

Petitions must be filed within 21 days of publication or receipt of this written notice, except that a petition by any person entitled to written notice under section 120.60(3) of the Florida Statutes must be filed within 21 days of receipt of the written notice. The failure of any person to file a petition within the appropriate time period shall constitute a waiver of that person's right to request an administrative determination (hearing) under sections 120.569 and 120.57 of the Florida Statutes. Any subsequent intervention (in a proceeding initiated by another party) will be only at the discretion of the presiding officer upon the filing of a motion in compliance with rule 62-110.106(3) of the Florida Administrative Code.

A petition must contain the following information:

- (a) The name, address, and telephone number of each petitioner; the Department file identification number and the county in which the subject matter or activity is located;
- (b) A statement of how and when each petitioner received notice of the Department action;
- (c) A statement of how each petitioner's substantial interests are affected by the Department action;

Permittee: Manatee County Board of County Commissioners / Coquina Beach Bus/Trolley Stop

File No.:41-312720-001

Page 5 of 6

- (d) A statement of the material facts disputed by the petitioner, if any;
- (e) A statement of facts that the petitioner contends warrant reversal or modification of the Department action;
- (f) A statement of which rules or statutes the petitioner contends require reversal or modification of the Department action; and
- (g) A statement of the relief sought by the petitioner, stating precisely the action that the petitioner wants the Department to take.

A petition that does not dispute the material facts on which the Department's action is based shall state that no such facts are in dispute and otherwise shall contain the same information as set forth above, as required by rule 28-106.301.

Because the administrative hearing process is designed to re-determine the Department's determination, the filing of a petition means that the Department's final determination may be different from the determination stated in this notice. Persons whose substantial interests may be affected by any change in the Department's determination have the right to petition to become a party to the proceeding, in accordance with the requirements set forth above.

Mediation under section 120.573 of the Florida Statutes is not available for this proceeding.

The application is available for public inspection during normal business hours, 8:00 a.m. to 5:00 p.m., Monday through Friday, except legal holidays, at 13051 North Telecom Parkway, Temple Terrace, FL 33637-0926.

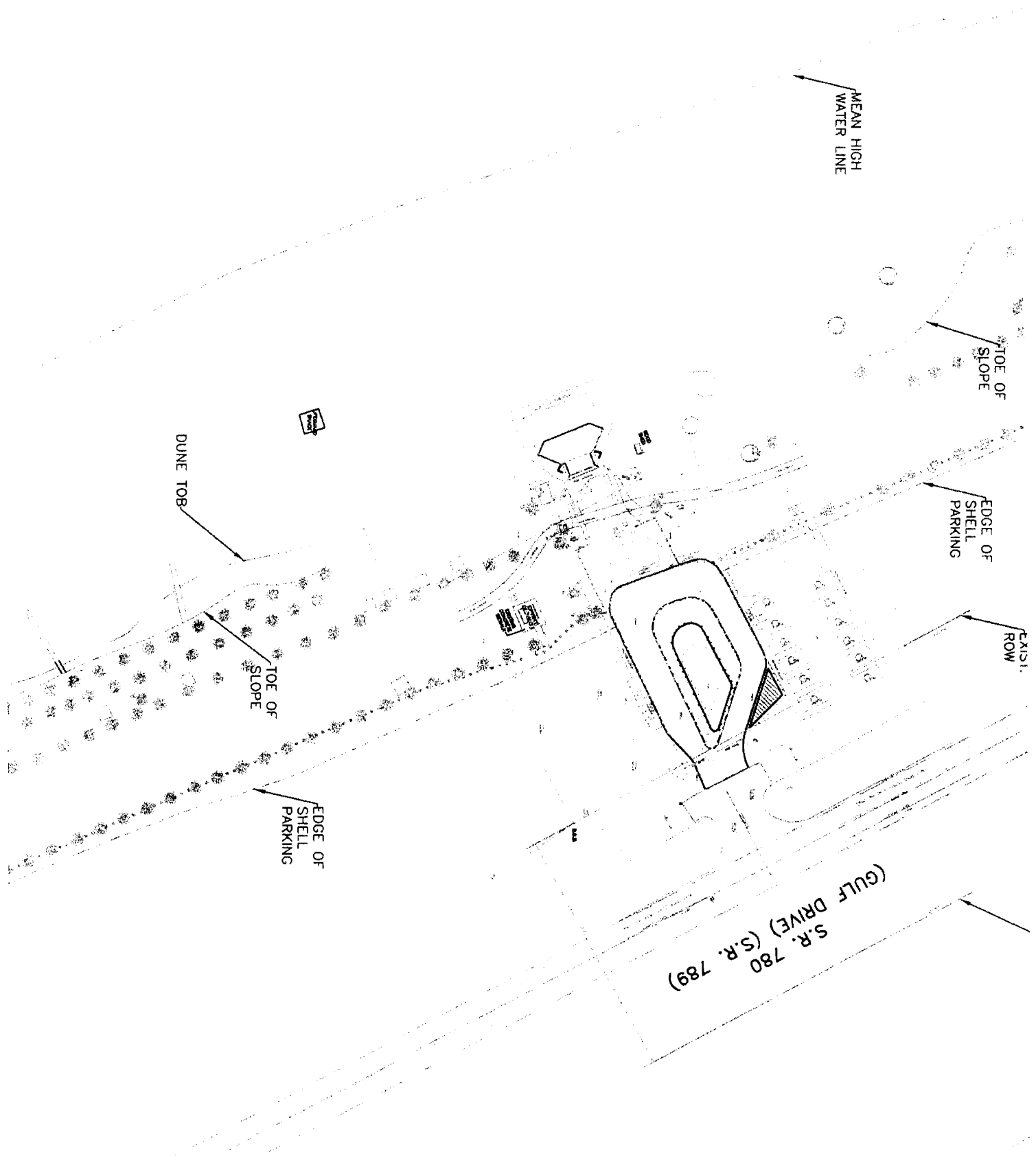

[illegible]

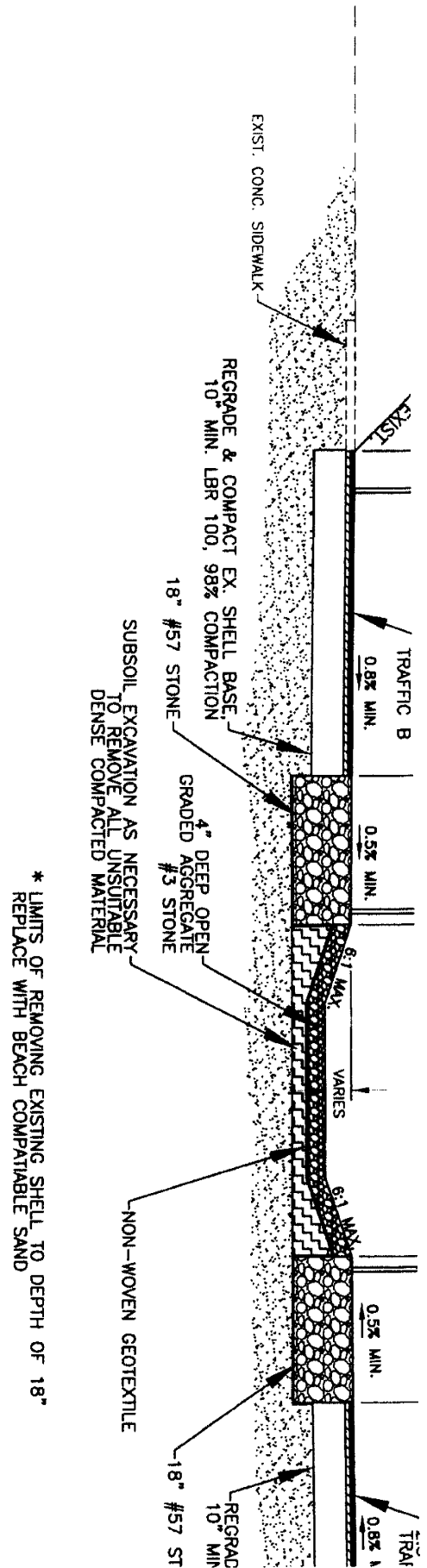

TYPICAL SECTION

N.T.S.

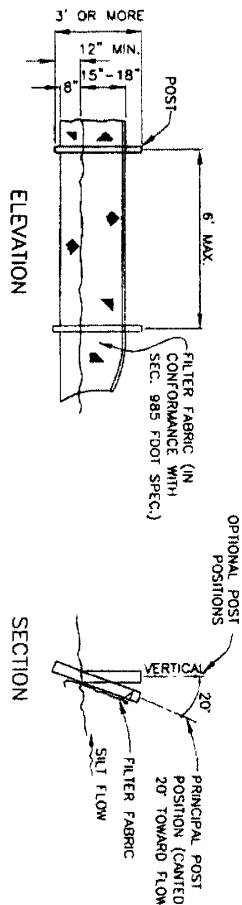

NOTE: SILT FENCE TO BE PAID FOR UNDER THE CONTRACT UNIT PRICE FOR STAKED SILT FENCE (LF).

TYPICAL SILT FENCE

FIGURE 2

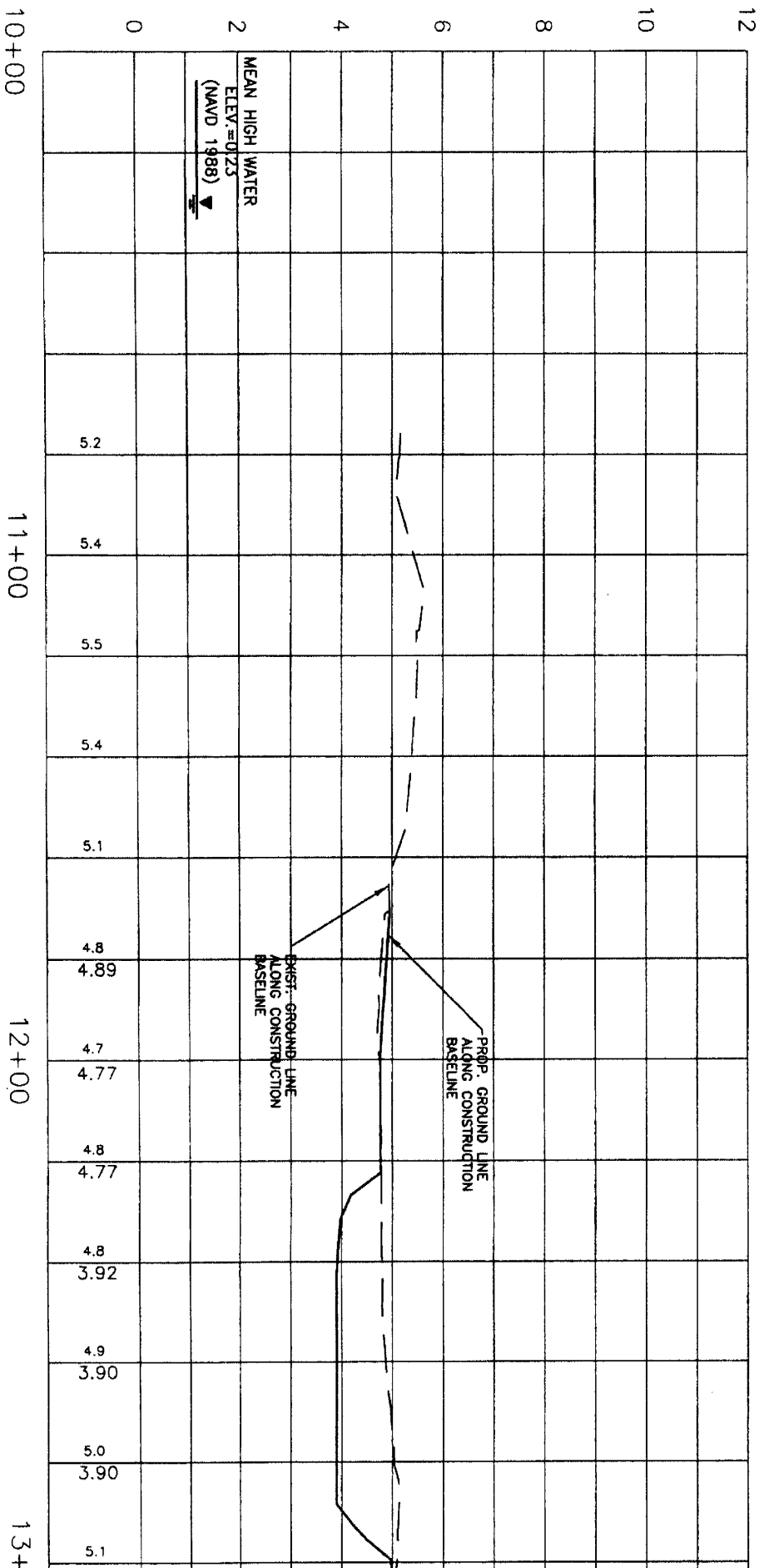
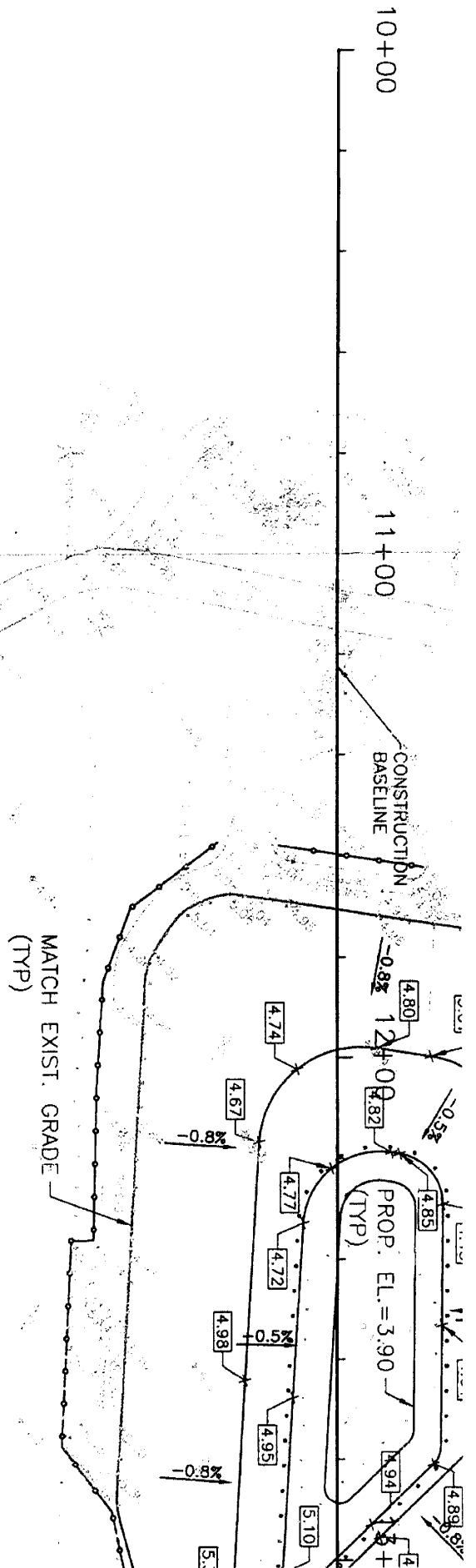

MAILING LABEL

Cut along the outside border and affix this label to your sealed Bid envelope to identify it as a "Sealed Bid". Be sure to include the name of the company submitting the Bid and the Bid due date and time where requested.

MAILING LABEL TO AFFIX TO OUTSIDE OF SEALED BID PACKAGE:

SEALED BID - DO NOT OPEN

CONTRACTOR: _____

SEALED BID NO: IFB# 13-1273-DS

BID TITLE: Coquina Bus/Trolley Stop

DUE DATE/TIME: _____ @ _____