

# 44TH AVE E 15th ST E to 19th ST CT E 15 ST E Improvements Maintenance of Traffic Plan



## Signs and Symbols Legend

- A** W20-1
- B** W20-3
- C** W20-2
- D** MOT-14-04
- E** M4-9
- F** M4-9
- G** M4-9
- H** R11-4
- I** R11-2
- J** Type III
- Sign Marker

**Date:** August 19, 2009 **Author:** M. Fransen **Project:** 15th ST E Improvements  
**Engineer:** H. Wayne Roberts, P.E.

**Comments:**  
 All signs shall conform to FDOT Series 600 Standards for size, location, height and reflectivity. Portable Changeable Message Signs Shall be used if necessary. Site specific signs may be added as needed. Not to Scale.

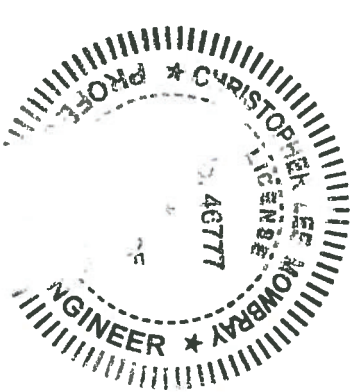

*Handwritten signature and date: 8/19/09*

Christopher Lee Mowbray, P. E.  
 FLORIDA P.E. # 46777  
 MANATEE COUNTY GOVERNMENT  
 PUBLIC WORKS DEPARTMENT  
 1022 26TH AVENUE EAST  
 BRADENTON, FL. 34208

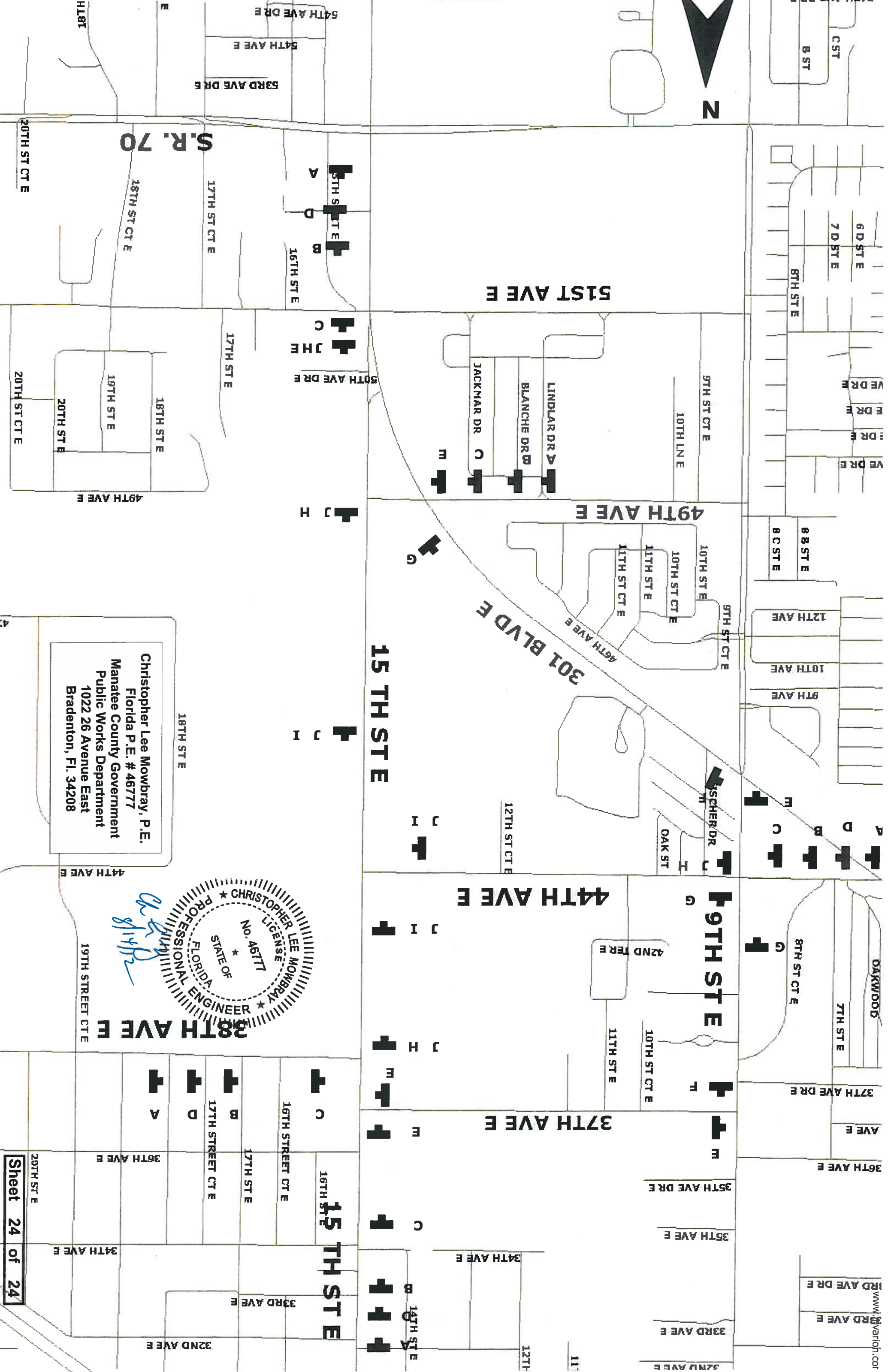

Christopher Lee Mowbray, P.E.  
Florida P.E. # 46777  
Manatee County Government  
Public Works Department  
1022 26 Avenue East  
Bradenton, Fl. 34208

