



MANATEE COUNTY
PUBLIC WORKS
DEPARTMENT

PERICO BAYOU PARKING AREA
ADDENDUM 2
TYPICAL SECTION SHEET
SECTIONS A-A THROUGH F-F

③ Edited Sect. A-A & 11/18/10
B-B to show new
drainage & slopes.
④ note added on Typ. 1/18/11
Section F-F.

REVISION	BY	DATE
SURVEYED		
DESIGNED	AAM	06/10
DRAWN	MRJ.	10/10
CHECKED	MRJ.	11/10



NOTES:

WIDENING:

- 1" ASPHALT CONCRETE FC-9.5, TRAFFIC C, RUBBER
- 2" SUPER PAVE ASPHALT CONCRETE S-12.5, TRAFFIC C, 12.5 STRUCTURAL COURSE
- 10" LIMEROCK BASE COMPACTED TO 98% OF MAX. DENSITY, LBR 100
- 12" OF STABILIZED SUB GRADE COMPACTED TO 98% OF MAX. DENSITY, LBR 40.

INDEX:

- AREA TO BE SODDED
- AREA OF PROPOSED SHELL

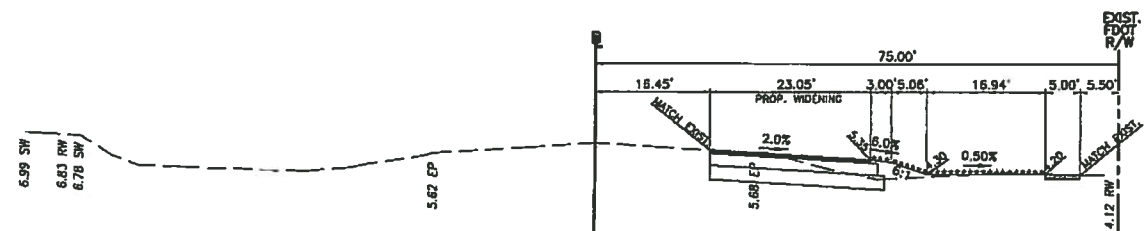

SECTION 'A-A'

STA. 212+00

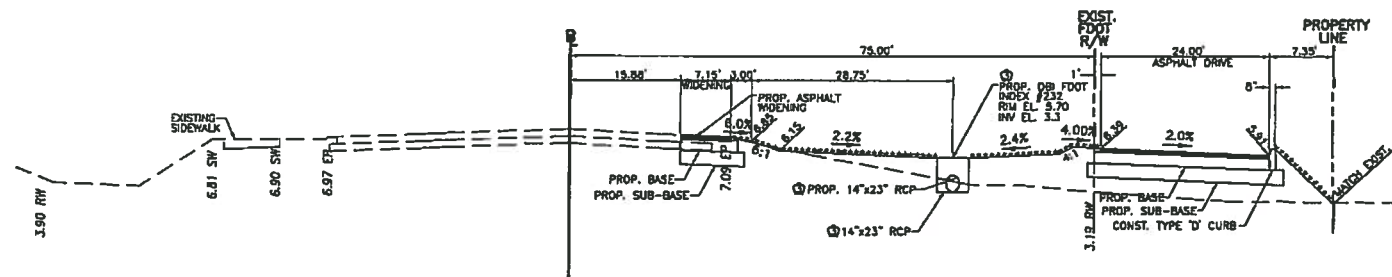

SECTION 'B-B'

STA. 214+00

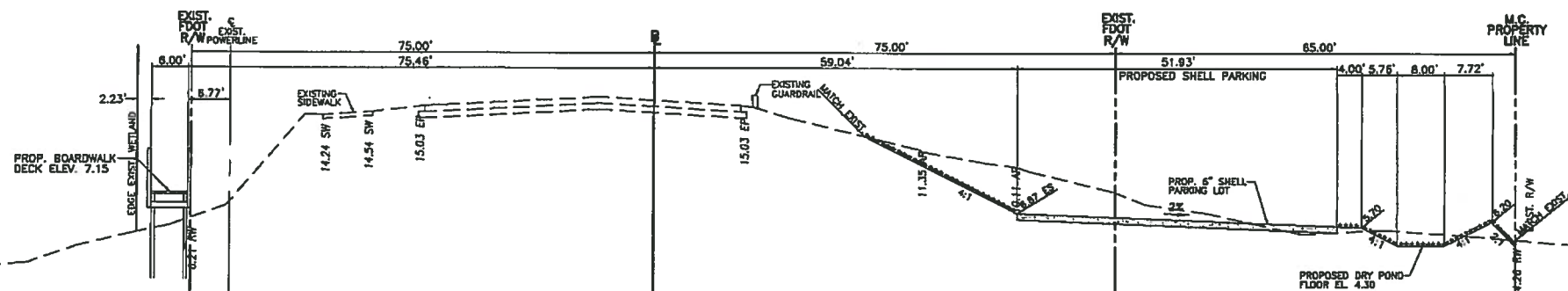

SECTION 'C-C'

STA. 217+00

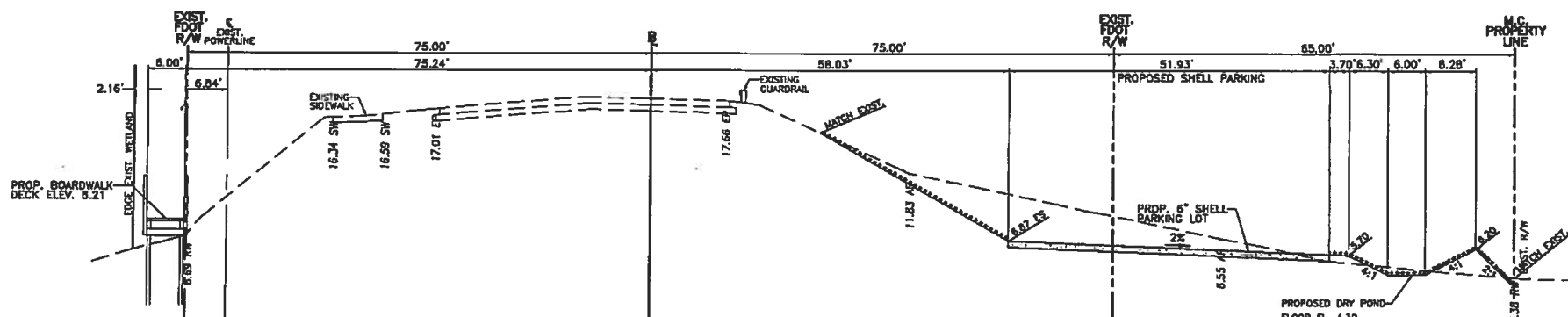

SECTION 'D-D'

STA. 218+00

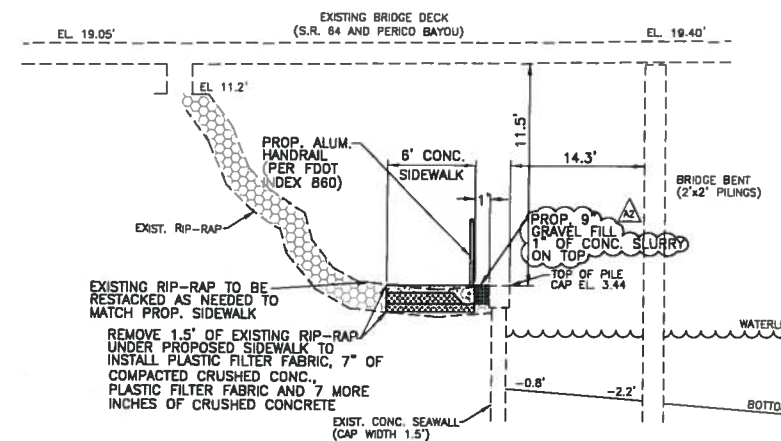

*NOTE: PROPOSED SIDEWALK AND ALUMINUM HANDRAIL TO BE CONSTRUCTED AS PER F.D.O.T. DESIGN STANDARDS, INDEX NO. 880.

TYPICAL SECTION 'E-E'

N.T.S.

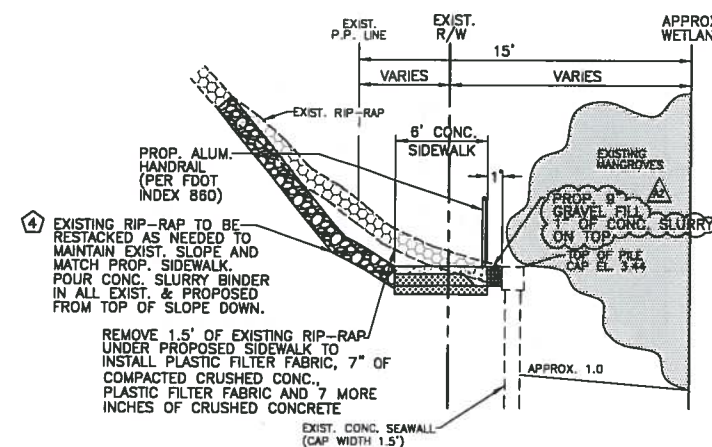

*NOTE: PROPOSED SIDEWALK AND ALUMINUM HANDRAIL TO BE CONSTRUCTED AS PER F.D.O.T. DESIGN STANDARDS, INDEX NO. 880.

TYPICAL SECTION 'F-F'

N.T.S.