

SUMMARY OF PAY ITEMS

ITEM NUMBER	PAY ITEM DESCRIPTION	UNIT	QUANTITY
101- 1-	MOBILIZATION	LS	1.00
102- 1-	MAINTENANCE OF TRAFFIC	LS	1.00
102- 3-	COMMERCIAL MATERIAL FOR DRIVEWAY MAINTENANCE	CY	100
104- 10- 3	SEDIMENT BARRIER	LF	3,717
104-18	INLET PROTECTION SYSTEM	EA	5
110- 1- 1	CLEARING AND GRUBBING	LS	1
110- 4-	REMOVAL OF EXISTING CONCRETE PAVEMENT	SY	150
110- 7- 1	MAIL BOX (FURNISH AND INSTALL)	EA	13
120- 1-	REGULAR EXCAVATION	CY	128
120- 2- 2	BORROW EXCAVATION (TRUCK MEASURE)	CY	730
425- 1-351	INLETS (CURB TYPE P-5) (<10')	EA	1
425- 1-521	INLETS (DITCH BOTTOM TYPE "C") (<10')	EA	8
425- 1-533	INLETS (DITCH BOTTOM TYPE "C") (<10')(MODIFIED)	EA	5
425- 2- 71	MANHOLE (J-7) (= <10')	EA	1
425- 11	DRAINAGE STRUCTURE-MODIFY (EXISTING)	EA	3
430-175-115	PIPE CULVERT, ROUND, 15" S/CD (RCP)	LF	395
430-175-118	PIPE CULVERT, ROUND, 18" S/CD (RCP)	LF	20
430-175-124	PIPE CULVERT, ROUND, 24" S/CD (RCP)	LF	333
430-175-215	PIPE CULVERT, OTHER - ELIP/ARCH, 15" S/CD (ERCP)	LF	515
430-175-218	PIPE CULVERT, OTHER - ELIP/ARCH, 18" S/CD (ERCP)	LF	120
430-175-224	PIPE CULVERT, OTHER - ELIP/ARCH, 24" S/CD (ERCP)	LF	285
430-175-230	PIPE CULVERT, OTHER - ELIP/ARCH, 30" S/CD (ERCP)	LF	26
430-982-633	MITERED END SECTION, OPTIONAL - ELIP/ARCH, 30" CD	EA	1
430-984-125	MITERED END SECTION 18" (ROUND)(SD)	EA	1
430-984-623	MITERED END SECTION (SD)(OTHER ELIP/ARCH)(15")	EA	2
430-984-625	MITERED END SECTION (SD)(OTHER ELIP/ARCH)(18")	EA	1
520- 1- 10	CONCRETE CURB AND GUTTER (TYPE F)	LF	54
522- 1-	CONCRETE SIDEWALK, 4" THICK	SY	1,659
522- 2-	CONCRETE SIDEWALK, 6" THICK	SY	225
550- 10-220	FENCING TYPE B	LF	27
570- 1- 2	PERFORMANCE TURF (SOD)	SY	6,202
700- 20- 40	SINGLE SIGN POST (RELOCATE)	AS	8
711- 11-123	THERMOPLASTIC (WHITE, SOLID, 12")	LF	469
711- 11-125	THERMOPLASTIC (WHITE, SOLID, 24")	LF	36
1080-14	UTILITY FIXTURES (RELOCATE)(VALVE/METER BOX)	EA	10
1644-800	FIRE HYDRANT (RELOCATE)	EA	2
SPECIAL-01	SAW CUT (ASPHALT OR CONCRETE)	LF	150

PAY ITEM NOTES

- 101-1- INCLUDES COST OF RECORD DRAWINGS AND PRE-CONST. VIDEO/PHOTOGRAPHS
- 570-1-2 - INCLUDES COST OF TOPSOIL, FERTILIZER AND WATER NEEDED TO ESTABLISH A STAND OF GRASS IN THE COST OF PERFORMANCE TURF (SOD)
- 522- 1 & - INCLUDES SAW CUTTING AND REMOVAL OF EXISTING DRIVEWAY WITHIN SIDEWALK LIMITS
- 522- 2 INCLUDES COST OF 6 X 6 WELDED WIRE FABRIC IN ACCORDANCE WITH MANATEE COUNTY STANDARDS
- 1644-800 - INCLUDES ALL COST FOR RELOCATION OF FIRE HYDRANT, INCLUDING TAPS, PIPING, FITTINGS, AND CAPPING EXISTING FIRE HYDRANT PIPE.

V:\Projects\024 - Manatee County\002 Master Contract 2008-2012\009 - Rowlett Elementary School Sidewalk Phase IV - 9th St E\Transportation\Drawings\1787305PAYITEM.dwg, 2, 8/29/2011 3:05:45 PM

REVISIONS								
Date	By	Description	Date	By	Description	Date	By	Description
06/11	RVD	REMOVED PAY ITEM NOTE						
08/11	EW	ADDENDUM 1						

MANATEE COUNTY
PUBLIC WORKS

CSDG Field Book No.:



CIVILSURV
A Tradition of Innovative Engineering

CivilSurv Design Group, Inc.
2525 Drone Field Rd.
Suite 7
Lakeland, FL 33811
Tel: 863-646-4771
Certificate of Authorization
No. 28988

	NAME	DATE
DESIGNED BY	KDL	11/09
DRAWN BY	EW	11/09
CHECKED BY	JEH	11/09

DATE: _____

ROWLETT ELEMENTARY SCHOOL SIDEWALK PHASE IV
SUMMARY OF PAY ITEMS
MANATEE COUNTY, FLORIDA

LEGEND:

- SET 5/8" STEEL ROD WITH CAP STAMPED "KEITH & SCHNARS, PA" (UNLESS NOTED OTHERWISE)
- FOUND NAIL & DISK STAMPED "ZNS LB 6982" (UNLESS NOTED OTHERWISE)
- FOUND 4"x4" CONCRETE MONUMENT WITH NO IDENTIFYING CAP OR DISC (UNLESS NOTED OTHERWISE)
- ▲ HORIZONTAL CONTROL POINT AND/OR BENCHMARK AS NOTED
- FOUND 5/8" STEEL ROD WITH NO IDENTIFYING CAP (UNLESS NOTED OTHERWISE)
- FOUND MONUMENTATION AS NOTED
- P PROPERTY LINE
- STA BASELINE
- LT LEFT
- RT RIGHT
- PI POINT OF INTERSECTION
- ID IDENTIFICATION
- L.B. LICENSED BUSINESS NO.
- P.L.S. PROFESSIONAL LAND SURVEYOR
- P.S.M. PROFESSIONAL SURVEYOR AND MAPPER
- RLS REGISTERED LAND SURVEYOR
- (C) CALCULATED DIMENSION
- (D) DEED DIMENSION
- (F) FIELD DIMENSION
- (P) PLATTED DIMENSION
- P.R.M. PERMANENT REFERENCE MONUMENT
- P.C.P. PERMANENT CONTROL POINT
- O.R. OFFICIAL RECORD
- C/L CENTERLINE
- R/W RIGHT OF WAY
- EOP EDGE OF PAVEMENT
- ☐ MAILBOX
- X- BARBED WIRE FENCE (B/W/F)
- O- CHAIN LINK FENCE (C/L/F)
- WOOD PRIVACY FENCE (W/P/F)
- X- HOG WIRE FENCE (H/W/F)
- OH- OVERHEAD UTILITY LINE(S)
- ☆ WOOD UTILITY POLE
- ▲ LIGHT POLE (WOOD/CONCRETE)
- ↑ GUY ANCHOR
- CMP CORRUGATED METAL PIPE
- RCP REINFORCED CONCRETE PIPE
- MES MITERED END SECTION
- ROADWAY/STREET SIGN
- VSC VERIZON SERVICE BOX/CONTROL PANEL
- VPB VERIZON SERVICE PULL BOX/VAULT
- VZD VERIZON DELINEATOR POST
- WM WATER METER
- WV WATER VALVE
- F/H FIRE HYDRANT
- SM SANITARY SEWER MANHOLE
- SD STORM/DRAINAGE MANHOLE
- GLD GAS LINE DELINEATOR
- PRV PRESSURE RELIEF VALVE
- CO CLEANOUT
- EM ELECTRIC METER
- x 51.6 TYPICAL SPOT ELEVATION

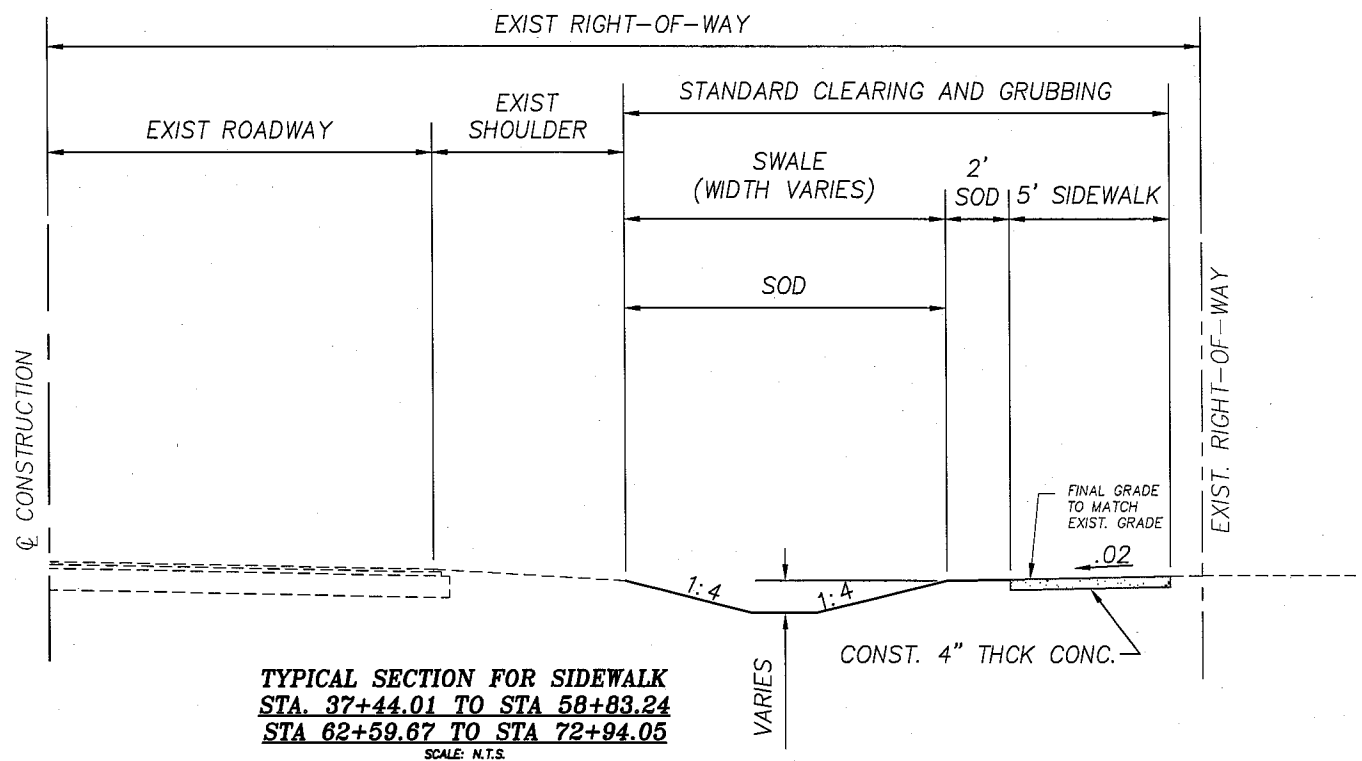

**TYPICAL SECTION FOR SIDEWALK
STA. 37+44.01 TO STA 58+83.24
STA 62+59.67 TO STA 72+94.05**
SCALE: N.T.S.

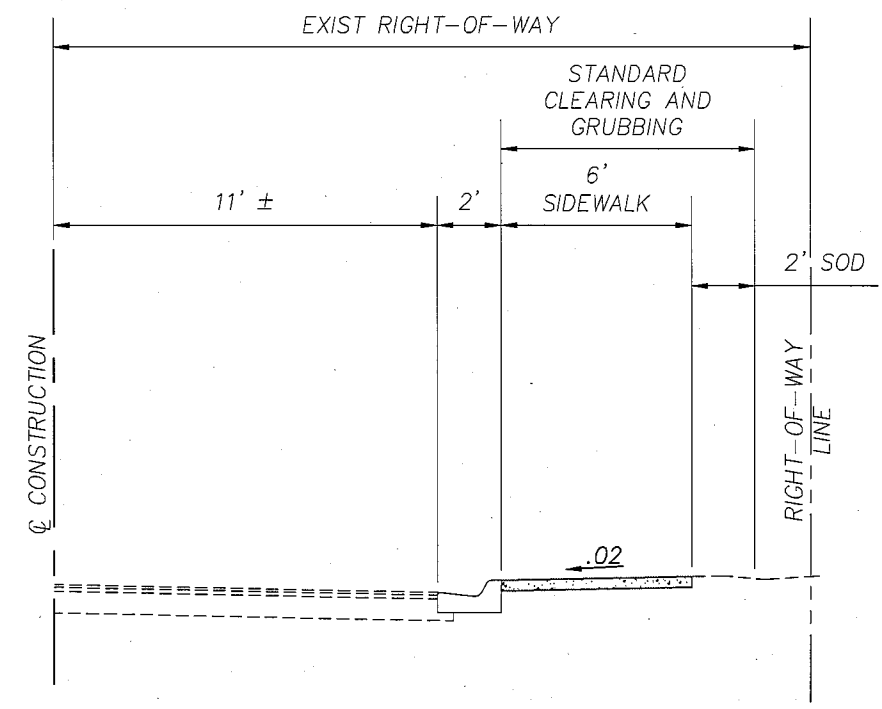

**TYPICAL SECTION FOR SIDEWALK
STA 58+83.24 TO STA 62+59.67
STA. 72+94.05 TO 77+09.47**
SCALE: N.T.S.

NOTE:

1. RELOCATE ANY WATER METERS LOCATED WITHIN THE LIMITS OF THE SIDEWALK AS DIRECTED BY THE MANATEE COUNTY UTILITIES DEPARTMENT. COST TO BE INCLUDED IN PAY ITEM #1080-14.
2. INSTALL STORM PIPES WITH INVERT MATCHING SLOPE BETWEEN UPSTREAM & DOWNSTREAM PIPES, WHEN LOCATED WITHIN 500'. OTHERWISE, INSTALL PIPES 6" BELOW EXISTING DITCH ELEVATION (TAKE INTO CONSIDERATION SILTATION) OR AS DIRECTED BY THE ENGINEER.
3. IN ACCORDANCE WITH ADA AND FDOT REQUIREMENTS, THERE CANNOT BE A DROP OFF GREATER THAN 10 INCHES WITHIN 2 FEET OF SIDEWALK.
4. REPLACE ANY MAIL BOXES LOCATED WITHIN THE LIMITS OF THE SIDEWALK. THE LOCATION AND CONSTRUCTION OF MAIL BOXES SHALL CONFORM TO THE RULES AND REGULATIONS OF THE UNITED STATES POSTAL SERVICE AS MODIFIED BY FDOT DESIGN STANDARD INDEX 532.
5. ALL TREE LIMBS ALONG THE NEW PATH OF SIDEWALK ARE TO BE TRIMMED 7'-0" FROM FINAL GRADE OF SIDEWALK.
6. PRIOR TO CONSTRUCTION, THE CONTRACTOR SHALL BE RESPONSIBLE TO COORDINATE WITH THE APPROPRIATE PARTIES TO DETERMINE THE COUNTY'S FIBER COMMUNICATION NETWORK (COUNTY ISD, SCHOOL BOARD, AND TRAFFIC MANAGEMENT CENTER) IN THE AREA TO ACCOMODATE ANY POTENTIAL CONFLICTS. AS-BUILT INFORMATION FOR EXISTING COMMUNICATION CONDUIT AND FIBER IS AVAILABLE FROM OLGA ROSIER, WITH UTILITY RECORDS (941-792-8811 EXT. 5059). CONSTRUCTION PLAN INFORMATION FOR PROJECTS UNDER CONSTRUCTION WITH THE COUNTY'S TRAFFIC MANAGEMENT CENTER ARE AVAILABLE AT WWW.MANATEEATMS.COM AND WWW.MANATEEATMS2.COM.
7. HORIZONTAL DATUM NAD 1983 (ADJ 1999) FL ZONE WEST VERTICAL DATUM NAVH 1988. TO CONVERT VERTICAL DATUM TO NGVD 29, ADD '1.05.
8. EXISTING DRAINAGE STRUCTURES WITHIN CONSTRUCTION LIMITS SHALL REMAIN UNLESS OTHERWISE NOTED.
9. EXISTING DRIVEWAYS WITHIN LIMITS OF CONSTRUCTION SHALL REMAIN UNLESS OTHERWISE NOTED.
10. ANY PUBLIC LAND CORNER WITHIN THE LIMITS OF CONSTRUCTION ARE TO BE PROTECTED. IF CORNER MONUMENT IS IN DANGER OF BEING DESTROYED AND HAS NOT BEEN PROPERLY REFERENCED, THE CONTRACTOR SHALL NOTIFY THE COUNTY ENGINEERING DIVISION WITHOUT DELAY. ANY SURVEY MONUMENT REMOVED BY THE CONTRACTOR WITHOUT REFERENCE BEING ESTABLISHED, SHALL BE REPLACED BY THE CONTRACTOR AT HIS EXPENSE.

V:\Projects\1024 - Manatee County\1002 Master Contract 2008-2012\1009 - Rowlett Elementary School Sidewalk Phase IV - 9th St E\Transportation\Drawings\17823057\PC\CAL.dwg, 3, 8/29/2011 3:07:00 PM

REVISIONS							
Date	By	Description	Date	By	Description	Date	By

MANATEE COUNTY
PUBLIC WORKS
CSDG Field Book No.:

CIVILSURV
A Tradition of Innovative Engineering
CivilSurv Design Group, Inc.
2525 Drone Field Rd.
Suite 7
Lakeland, FL 33811
Tel: 863-646-4771
Certificate of Authorization
No. 2898B

NAME	DATE
DESIGNED BY KDL	11/09
DRAWN BY EW	11/09
CHECKED BY JEH	11/09

ROWLETT ELEMENTARY SCHOOL SIDEWALK PHASE IV
TYPICAL SECTION
MANATEE COUNTY, FLORIDA

1"=40'
 NOTE: CSDG SURVEY (NAVD 88) IS 1.05' LOWER THAN THE ZNS SURVEY (NGVD 29).

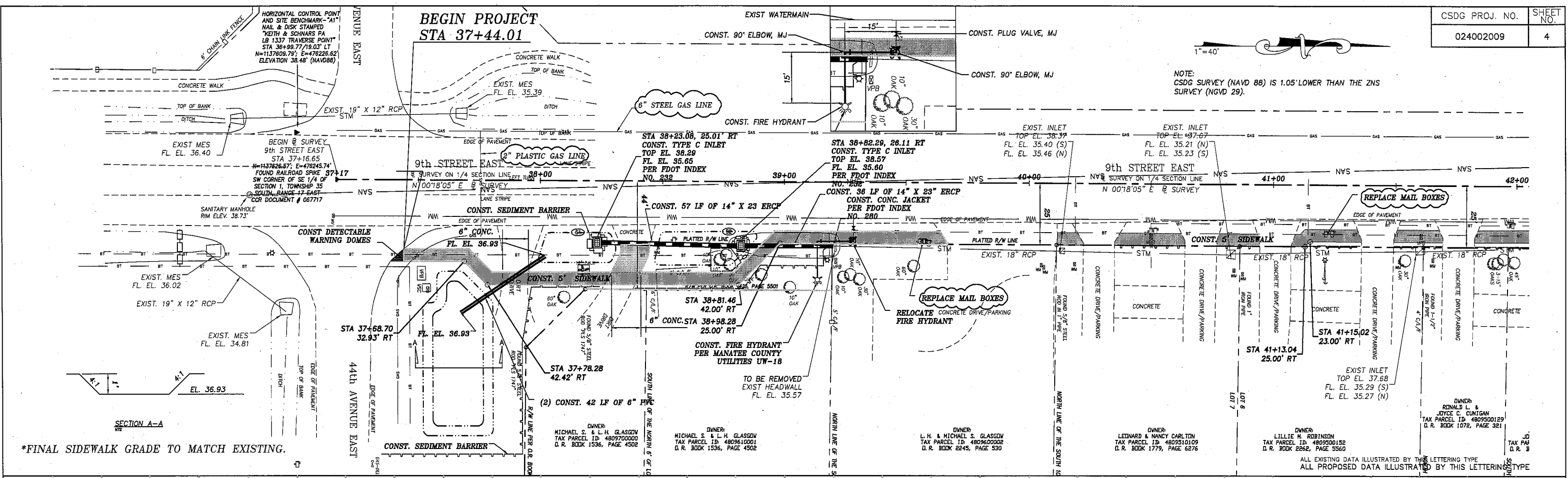

Station	Profile Description	Grade (%)	Elevation (ft)
37+00	BENCHMARK DATA: FOUND RAILROAD SPIKE SW CORNER OF SE 1/4-OF-SECTION-1, TOWNSHIP-35-SOUTH, RANGE 17 EAST CCR DOCUMENT # 067717 N=1137626.57' E=476245.74'		37.99
37+00	HORIZONTAL CONTROL POINT AND SITE BENCHMARK-"A1" NAIL & DISK STAMPED "KEITH & SCHNARS PA LB 1337 TRAVERSE POINT" STA 36+99.77/19.03' LT N=1137609.79' E=476226.62' ELEVATION 38.48' (NAVD88)		0.00
37+00	HORIZONTAL CONTROL POINT AND SITE BENCHMARK-"A2" 5/8" CAPPED STEEL ROD "KEITH & SCHNARS PA TRAVERSE POINT" STA 45+99.64/15.08' LT N=1138509.63' E=476235.31' ELEVATION 38.40'(NAVD88)		37.84
37+00	HORIZONTAL CONTROL POINT AND SITE BENCHMARK-"A3" 5/8" CAPPED STEEL ROD "KEITH & SCHNARS PA TRAVERSE POINT" STA 55+48.26/16.07' LT N=1139458.24' E=476239.30' ELEVATION 37.20'(NAVD88)		0.00
37+00	HORIZONTAL CONTROL POINT AND SITE BENCHMARK-"A4" 5/8" CAPPED STEEL ROD "KEITH & SCHNARS PA TRAVERSE POINT" STA 64+48.99/16.81' LT N=1140358.86' E=476243.31' ELEVATION 36.89'(NAVD88)		38.23
37+00	HORIZONTAL CONTROL POINT AND SITE BENCHMARK-"A5" 5/8" CAPPED STEEL ROD "KEITH & SCHNARS PA TRAVERSE POINT" STA 71+74.60/19.51' LT N=1141084.58' E=476244.52' ELEVATION 36.44'(NAVD88)		38.23
37+00	HORIZONTAL CONTROL POINT AND SITE BENCHMARK-"A6" 5/8" CAPPED STEEL ROD "KEITH & SCHNARS PA TRAVERSE POINT" N=1141841.94' E=476245.92' ELEVATION 34.64'(NAVD88)		38.26
37+00	CONST. 57 LF OF 14" X 23" ERCP	0.20%	38.27
37+00	CONST. 36 LF OF 14" X 23" ERCP	0.00%	38.45
37+00	EXIST. 18" RCP		38.44
37+00	EXIST. 18" RCP		38.53
37+00	EXIST. 18" RCP		38.58
37+00	EXIST. 18" RCP		38.33
37+00	EXIST. 18" RCP		38.58
37+00	EXIST. 18" RCP		37.14
37+00	EXIST. 18" RCP		38.58
37+00	EXIST. 18" RCP		38.23
37+00	EXIST. 18" RCP		38.58
37+00	EXIST. 18" RCP		38.24
37+00	EXIST. 18" RCP		38.58
37+00	EXIST. 18" RCP		38.56
37+00	EXIST. 18" RCP		38.58
37+00	EXIST. 18" RCP		38.57
37+00	EXIST. 18" RCP		38.57
37+00	EXIST. 18" RCP		38.53
37+00	EXIST. 18" RCP		38.49
37+00	EXIST. 18" RCP		38.48
37+00	EXIST. 18" RCP		38.52
37+00	EXIST. 18" RCP		38.50
37+00	EXIST. 18" RCP		38.51
37+00	EXIST. 18" RCP		38.43
37+00	EXIST. 18" RCP		38.43
37+00	EXIST. 18" RCP		37.95
37+00	EXIST. 18" RCP		38.34
37+00	EXIST. 18" RCP		38.17
37+00	EXIST. 18" RCP		38.16
37+00	EXIST. 18" RCP		38.01
37+00	EXIST. 18" RCP		38.15
37+00	EXIST. 18" RCP		38.14
37+00	EXIST. 18" RCP		38.14
37+00	EXIST. 18" RCP		37.78
37+00	EXIST. 18" RCP		38.14
37+00	EXIST. 18" RCP		38.20
37+00	EXIST. 18" RCP		38.20
37+00	EXIST. 18" RCP		38.11
37+00	EXIST. 18" RCP		28

REVISIONS

Date	By	Description
8/11	EW	ADDENDUM 1

MANATEE COUNTY PUBLIC WORKS

CIVILSURV
 A Tradition of Innovative Engineering

CivilSurv Design Group, Inc.
 2525 Drone Field Rd.
 Suite 7
 Lakeland, FL 33811
 Tel: 863-646-4771

Certificate of Authorization No. 28988

NAME	DATE
DESIGNED BY: KDL	11/09
DRAWN BY: EW	11/09
CHECKED BY: JEH	11/09

JOHN E. HOWLE, P.E.
 FLA. REG. NO. 27554

DATE:

ROWLETT ELEMENTARY SCHOOL SIDEWALK PHASE IV
PLAN & PROFILE SHEET
 STA. 37+00 TO STA. 42+00
 MANATEE COUNTY, FLORIDA

CSDG Field Book No.:

V:\projects\024 - Manatee County\002 Master Contract 2009-2012\009 - Rowlett Elementary School Sidewalk Phs IV - 9th & E\Transportation\Drawings\1787305PFC.dwg, 4, 8/25/2011 3:04:15 PM

*FINAL SIDEWALK GRADE TO MATCH EXISTING.

NOTE:
CSDG SURVEY (NAVD 88) IS 1.05' LOWER THAN THE ZNS SURVEY (NGVD 29).

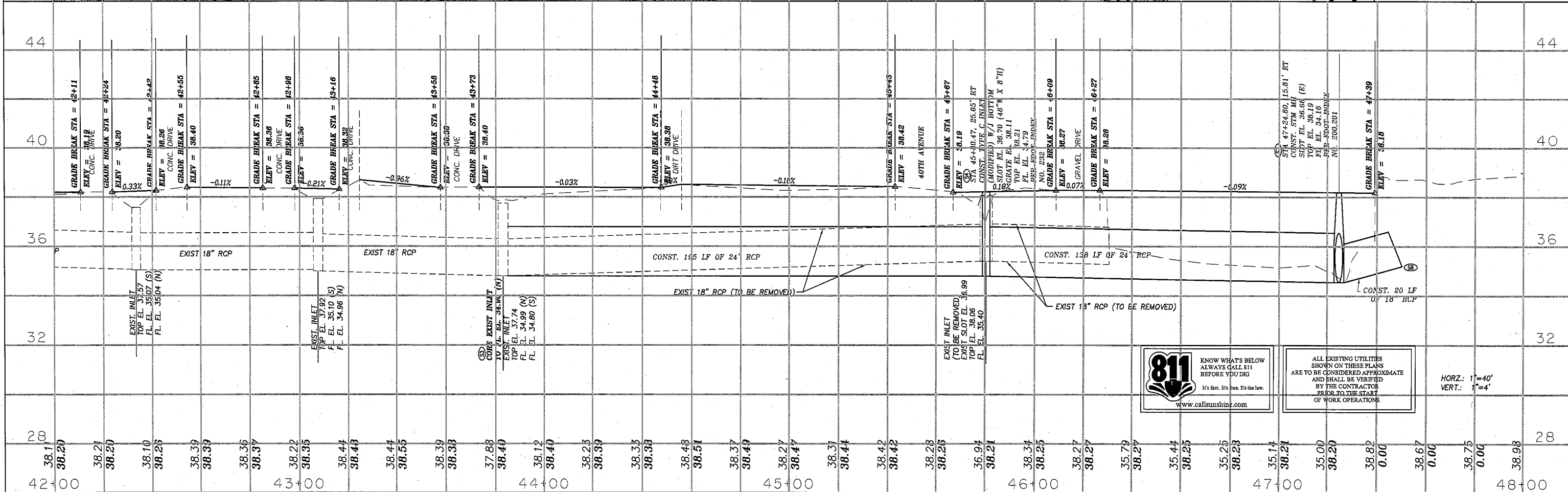
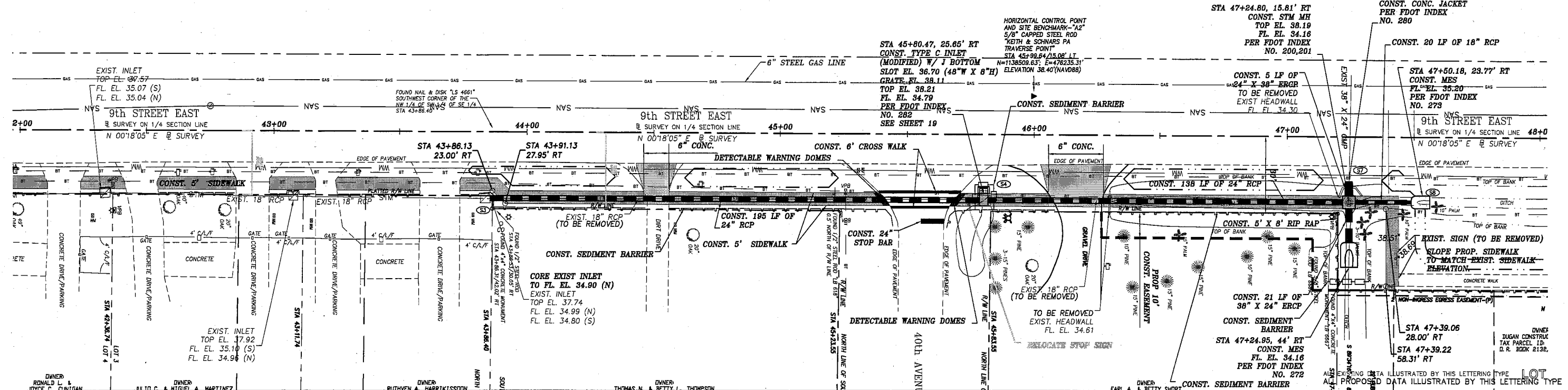

ALL EXISTING UTILITIES SHOWN ON THESE PLANS ARE TO BE CONSIDERED APPROXIMATE AND SHALL BE VERIFIED BY THE CONTRACTOR PRIOR TO THE START OF WORK OPERATIONS.

HORZ.: 1"=40'
VERT.: 1"=4'

REVISIONS					
Date	By	Description	Date	By	Description
8/11	EW	ADDENDUM 1			

MANATEE COUNTY PUBLIC WORKS
CSDG Field Book No.:



CivilSurv Design Group, Inc.
2525 Drone Field Rd.
Suite 7
Lakeland, FL 33811
Tel: 863-646-4771

NAME	DATE
DESIGNED BY: KDL	11/09
DRAWN BY: EW	11/09
CHECKED BY: JEH	11/09

JOHN E. HOWLE, P.E.
FLA. REG. NO. 27584

ROWLETT ELEMENTARY SCHOOL SIDEWALK PHASE IV
PLAN & PROFILE SHEET
STA. 42+00 TO STA. 48+00
MANATEE COUNTY, FLORIDA

V:\Projects\024 - Manatee County\002 Master Contract 2009-2012\009 - Rowlett Elementary School Sidewalk Ph IV - 9th St ET\transportation\Drawings\17827305PR.dwg, 5/8/25/2011 3:04:35 PM

*FINAL SIDEWALK GRADE TO MATCH EXISTING.

NOTE:
CSDG SURVEY (NAVD 88) IS 1.05' LOWER THAN THE ZNS
SURVEY (NGVD 29).

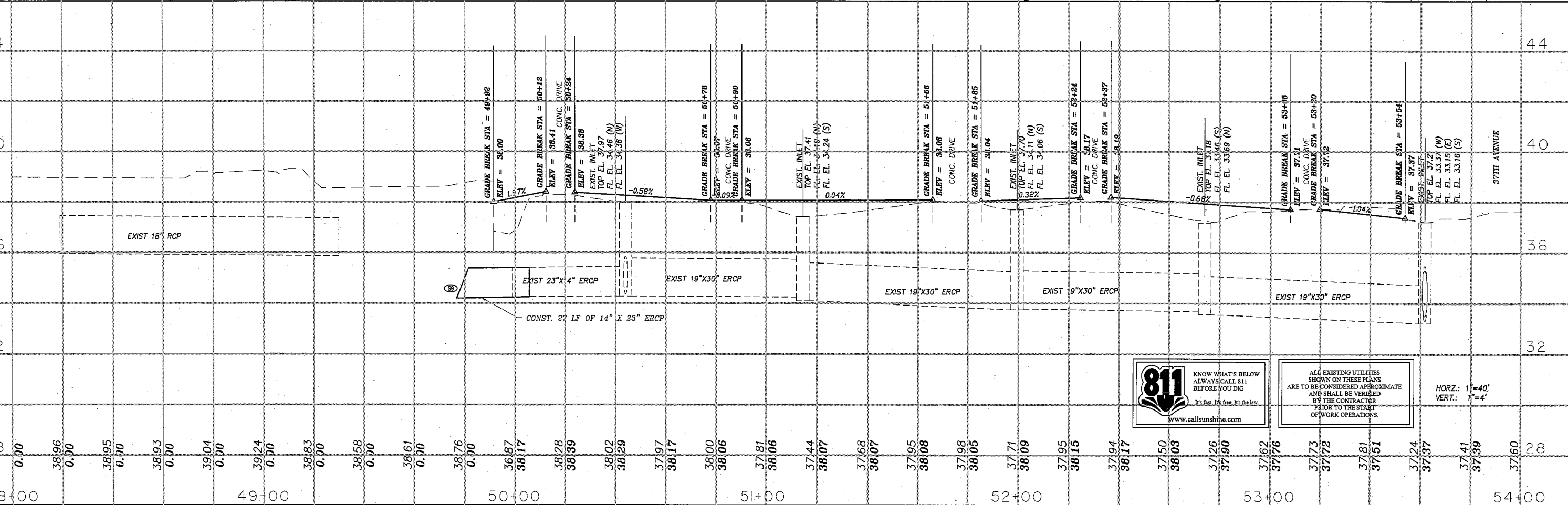
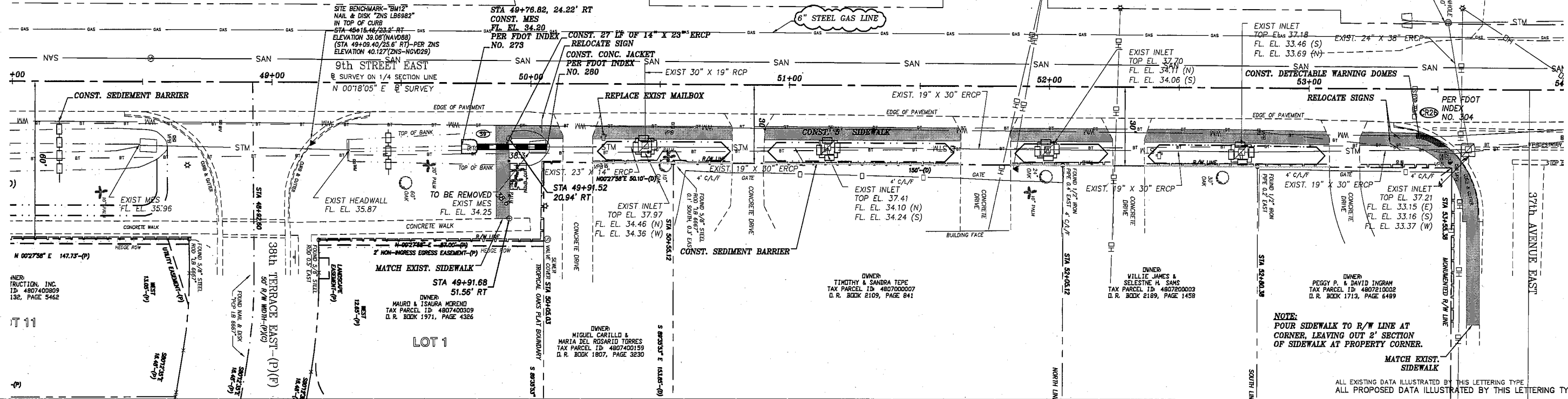

ALL EXISTING UTILITIES SHOWN ON THESE PLANS ARE TO BE CONSIDERED APPROXIMATE AND SHALL BE VERIFIED BY THE CONTRACTOR PRIOR TO THE START OF WORK OPERATIONS.

HORIZ: 1"=40'
VERT: 1"=4'

REVISIONS			
Date	By	Description	
8/11	EW	ADDENDUM 1	

MANATEE COUNTY PUBLIC WORKS
CSDG Field Book No.:



CivilSurv Design Group, Inc.
2525 Drone Field Rd.
Suite 7
Lakeland, FL 33811
Tel: 863-646-4771
Certificate of Authorization No. 28988

NAME	DATE
DESIGNED BY: KDL	11/09
DRAWN BY: EW	11/09
CHECKED BY: JEH	11/09

JOHN E. HOWLE, P.E.
FLA. REG. NO. 27584
DATE:

ROWLETT ELEMENTARY SCHOOL SIDEWALK PHASE IV
PLAN & PROFILE SHEET
STA. 48+00 TO STA. 54+00
MANATEE COUNTY, FLORIDA

V:\Projects\024 - Manatee County\002 Master Contract 2008-2011\009 - Rowlett Elementary School Sidewalk Ph IV - 9th St E\Transportation\Drawings\1787303P&F.dwg, 6/8/25/2011 3:04:54 PM

*FINAL SIDEWALK GRADE TO MATCH EXISTING.

NOTE:
CSDG SURVEY (NAVD 88) IS 1.05' LOWER THAN THE ZNS SURVEY (NGVD 29).

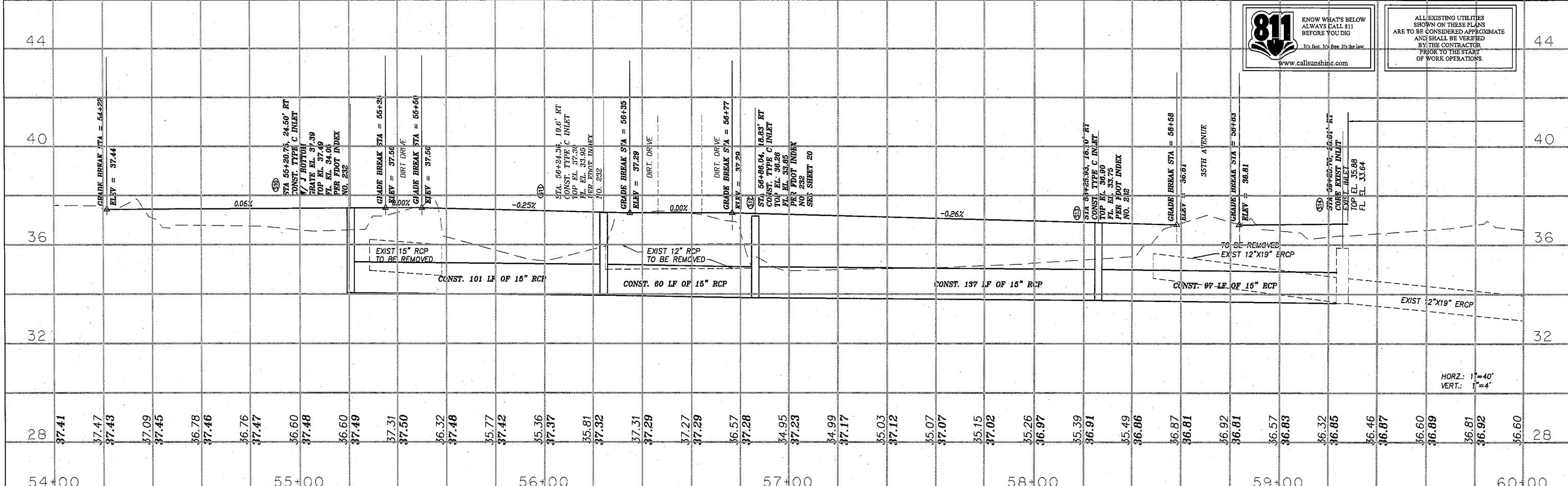
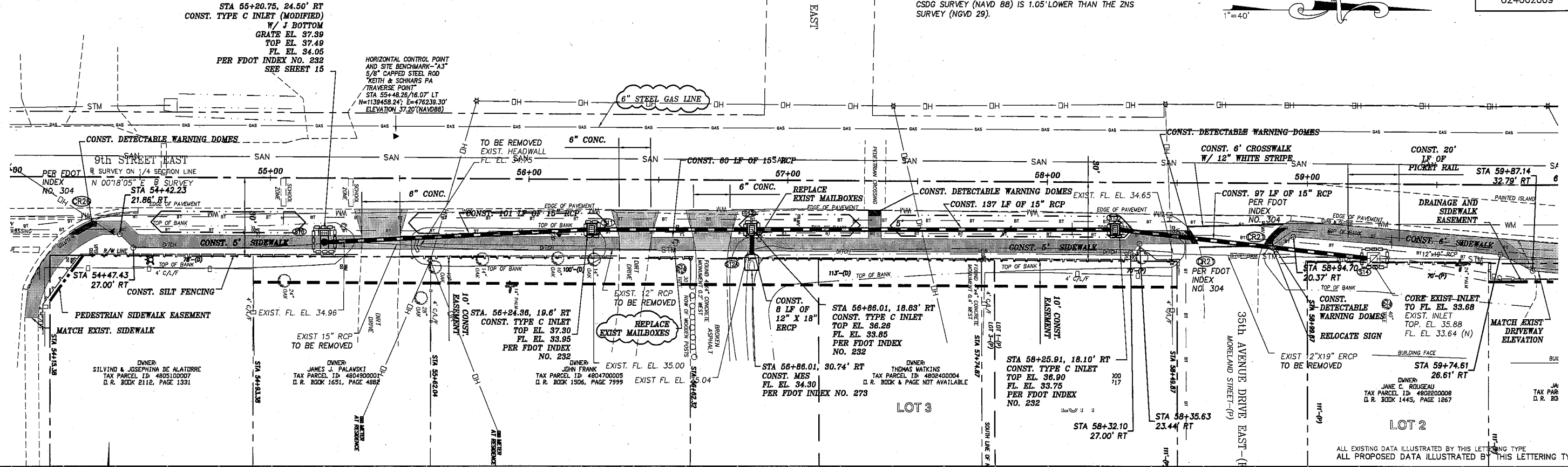

811
KNOW WHAT'S BELOW
ALWAYS CALL 811
BEFORE YOU DIG
www.callsunshine.com

ALL EXISTING UTILITIES SHOWN ON THESE PLANS ARE TO BE CONSIDERED APPROXIMATE AND SHALL BE VERIFIED BY THE CONTRACTOR PRIOR TO THE START OF WORK OPERATIONS.

REVISIONS					
Date	By	Description	Date	By	Description
8/11	EW	ADDENDUM 1			

MANATEE COUNTY PUBLIC WORKS

CIVILSURV
A Tradition of Innovative Engineering

CivilSurv Design Group, Inc.
2525 Drone Field Rd.
Suite 7
Lakeland, FL 33811
Tel: 863-646-4771

Certificate of Authorization No. 28988

NAME	DATE
DESIGNED BY: KDL	11/09
DRAWN BY: EW	11/09
CHECKED BY: JEH	11/09

ROWLETT ELEMENTARY SCHOOL SIDEWALK PHASE IV
PLAN & PROFILE SHEET
STA. 54+00 TO STA. 60+00
MANATEE COUNTY, FLORIDA

V:\Projects\024 - Manatee County\002 Master Contract 2008-2012\009 - Rowlett Elementary School Sidewalk Phs IV - 9th St E\Transportation\Drawings\17873059P.dwg, 7/8/25/2011 3:05:14 PM

*FINAL SIDEWALK GRADE TO MATCH EXISTING.

NOTE:
CSDG SURVEY (NAVD 88) IS 1.05' LOWER THAN THE ZNS SURVEY (NGVD 29).

SITE BENCHMARK "BM13"
NAE & DISK "ZNS LB9982"
IN TOP OF CURB
STA 62+01.41/74.2' LT
ELEVATION 38.64 (NAVD88)
(STA 62+01.50/74.3' LT) - PER ZNS
ELEVATION 40.127 (ZNS-NGVD29)

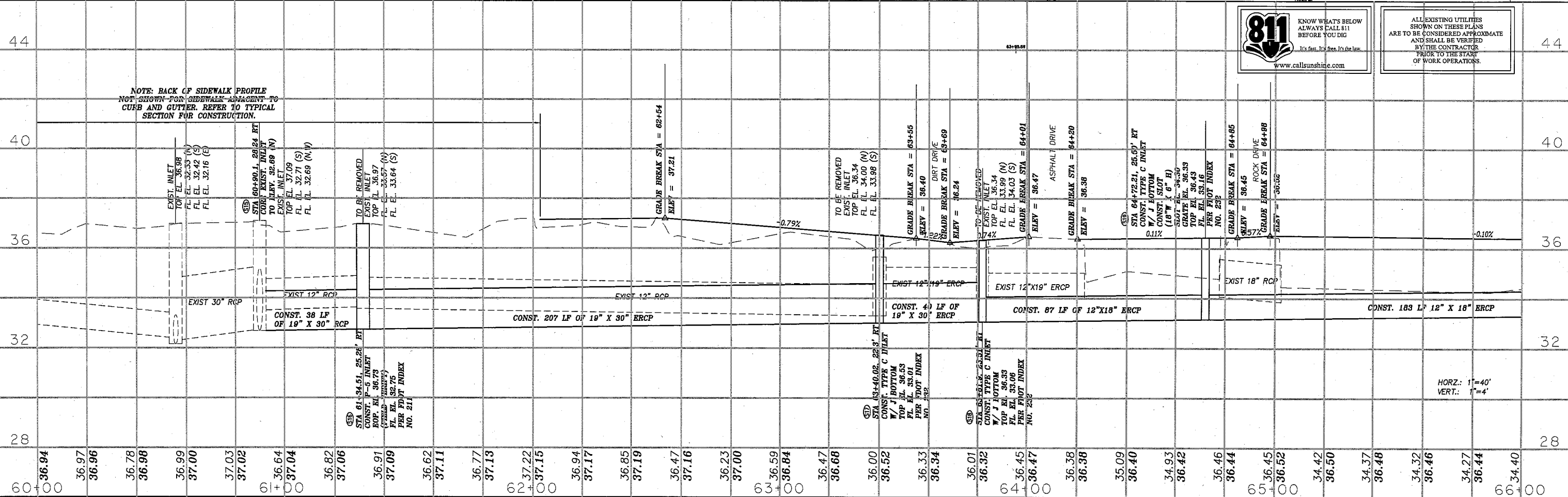
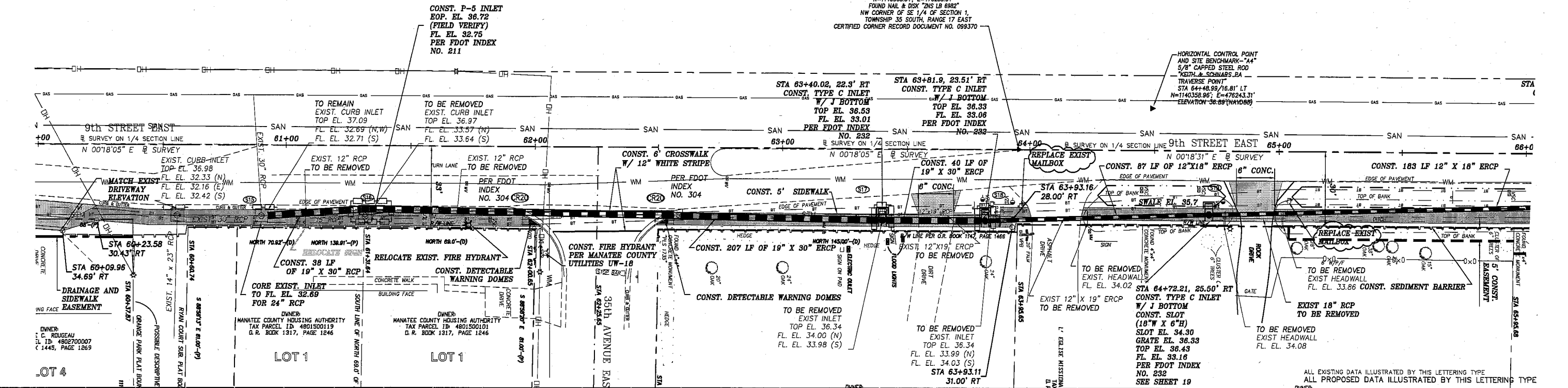

NOTE: BACK OF SIDEWALK PROFILE NOT SHOWN FOR SIDEWALK ADJACENT TO CURB AND GUTTER. REFER TO TYPICAL SECTION FOR CONSTRUCTION.

ALL EXISTING UTILITIES SHOWN ON THESE PLANS ARE TO BE CONSIDERED APPROXIMATE AND SHALL BE VERIFIED BY THE CONTRACTOR PRIOR TO THE START OF WORK OPERATIONS.

REVISIONS		REVISIONS			
Date	By	Description	Date	By	Description
8/11	EW	ADDENDUM 1			

MANATEE COUNTY PUBLIC WORKS
CSDG Field Book No.:

NAME	DATE
DESIGNED BY KDL	11/09
DRAWN BY EW	11/09
CHECKED BY JEH	11/09

DATE: _____

ROWLETT ELEMENTARY SCHOOL SIDEWALK PHASE IV
PLAN & PROFILE SHEET
STA. 60+00 TO STA. 66+00
MANATEE COUNTY, FLORIDA

V:\Projects\024 - Manatee County\002 Master Contact 2008-2012\1009 - Rowlett Elementary School Sidewalk Ph IV - 9th St E\Transportation\Drawings\1787309P&F.dwg, 8/25/2011 3:05:34 PM

NOTE:
 CSDG SURVEY (NAVD 88) IS 1.05' LOWER THAN THE ZNS
 SURVEY (NGVD 29).
 *FINAL SIDEWALK GRADE TO MATCH EXISTING.

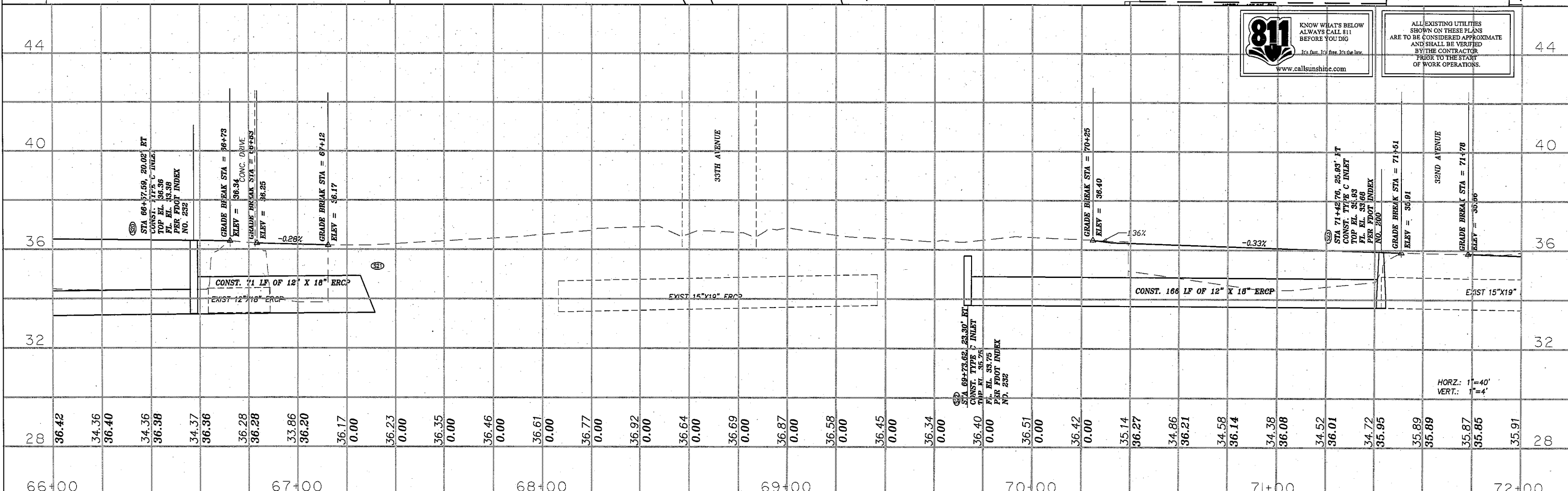
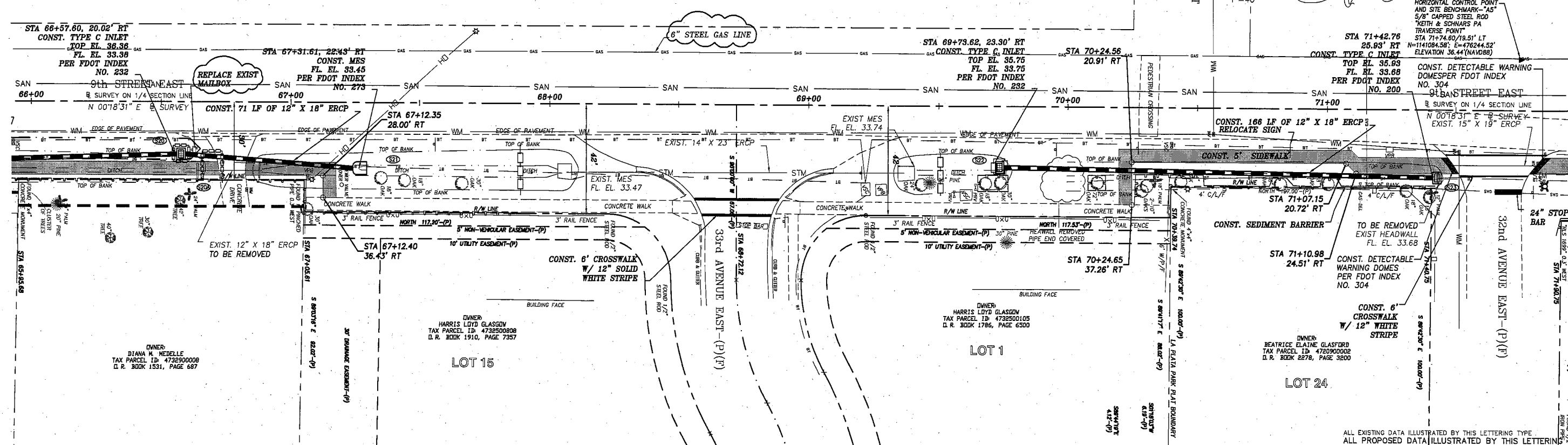

811 KNOW WHAT'S BELOW ALWAYS CALL 811 BEFORE YOU DIG
 www.callsunshine.com

ALL EXISTING UTILITIES SHOWN ON THESE PLANS ARE TO BE CONSIDERED APPROXIMATE AND SHALL BE VERIFIED BY THE CONTRACTOR PRIOR TO THE START OF WORK OPERATIONS.

Date	By	Description	Date	By	Description
8/11	EW	ADDENDUM 1			

MANATEE COUNTY PUBLIC WORKS	CIVILSURV A Tradition of Innovative Engineering	CivilSurv Design Group, Inc. 2525 Drone Field Rd., Suite 7 Lakeland, FL 33811 Tel: 863-646-4771 Certificate of Authorization No. 28988	NAME: KDL DATE: 11/09
CSDG Field Book No.:			DESIGNED BY: KDL 11/09 DRAWN BY: EW 11/09 CHECKED BY: JEH 11/09

ROWLETT ELEMENTARY SCHOOL SIDEWALK PHASE IV PLAN & PROFILE SHEET STA. 66+00 TO STA. 72+00 MANATEE COUNTY, FLORIDA

V:\Projects\024 - Manatee County\002 - Master Contract 2008-2012\009 - Rowlett Elementary School Sidewalk Ph IV - 9th St\Transportation\Drawings\1787209P05.dwg, 9/8/25/2011 3:05:58 PM

