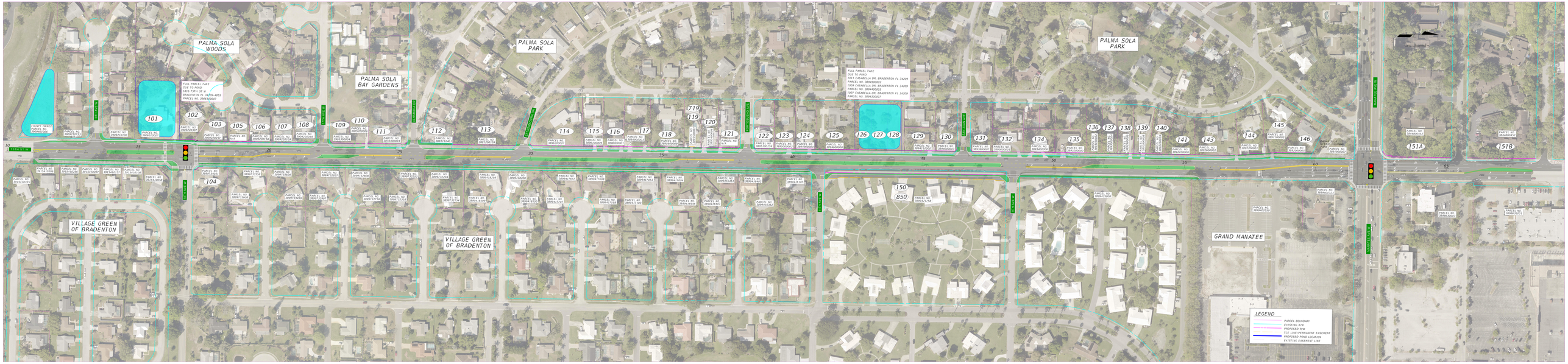
PALMA SOLA WOODS
PALMA SOLA BAY GARDENS
PALMA SOLA PARK
PALMA SOLA PARK
VILLAGE GREEN OF BRADENTON
VILLAGE GREEN OF BRADENTON
GRAND MANATEE
FULL PARCEL TAKE DUE TO POND 1810 75TH ST W BRADENTON FL 34209-4855 PARCEL NO. 3906100007
FULL PARCEL TAKE DUE TO POND 3511 CASABELLA DR, BRADENTON FL 34209 PARCEL NO. 3914300005
FULL PARCEL TAKE DUE TO POND 3507 CASABELLA DR, BRADENTON FL 34209 PARCEL NO. 3914400005
3507 CASABELLA DR, BRADENTON FL 34209 PARCEL NO. 3914300007
COUNTY OWNED PARCEL NO. 3909421253
PARCEL NO. 3909210105
PARCEL NO. 3906100007
PARCEL NO. 3906100002
PARCEL NO. 3906200004
PARCEL NO. 3906200006
PARCEL NO. 3906200008
PARCEL NO. 3906200010
PARCEL NO. 3906200012
PARCEL NO. 3906200014
PARCEL NO. 3906200016
PARCEL NO. 3906200018
PARCEL NO. 3906200020
PARCEL NO. 3906200022
PARCEL NO. 3906200024
PARCEL NO. 3906200026
PARCEL NO. 3906200028
PARCEL NO.