

GATOR AIR CONDITIONING

GOODYEAR RUBBER PRODUCTS - BRADENTON
CAT 5 HURRICANE PRODUCTS

BEGIN PROJECT
STA. 161+30.00

PARCEL NO. 1872600109

28TH ST E

BEGIN CONSTRUCTION
STA. 159+36.83



158

159

N 89° 5' 55" W

160

161

162

163

63RD AVE E

MATCH LINE STA. 163+60.00

US 301



THE PARTS HOUSE

2704 63RD AVE E

FORRISTALL ENTERPIRSES, INC

2704 63RD AVE E

PARCEL NO. 1875100008

101

LEGEND	
	PROPOSED DESIGN
	EXISTING RIGHT-OF-WAY
	PARCELS
	GRASS

NUMBER	DESCRIPTION	DATE	SCALE	AS NOTED	DATE
				ASP	03/2023
				JM	PROJECT NO.
				JPH	6107860

RCA ADAM S. PEREZ, P.E.
LICENSE NUMBER 56066
PATEL, GREENE & ASSOCIATES, LLC
12570 TELECOM DRIVE
TEMPLE TERRACE, FL 33637

Manatee County PUBLIC WORKS DEPARTMENT
ENGINEERING SERVICES
1022 26th Avenue East
Bradenton, FL 34208

ROADWAY PLAN (1)

SHEET NO. 1

THE OFFICIAL RECORD OF THIS SHEET IS THE ELECTRONIC FILE DIGITALLY SIGNED AND SEALED UNDER RULE 61G15-23.004, F.A.C.

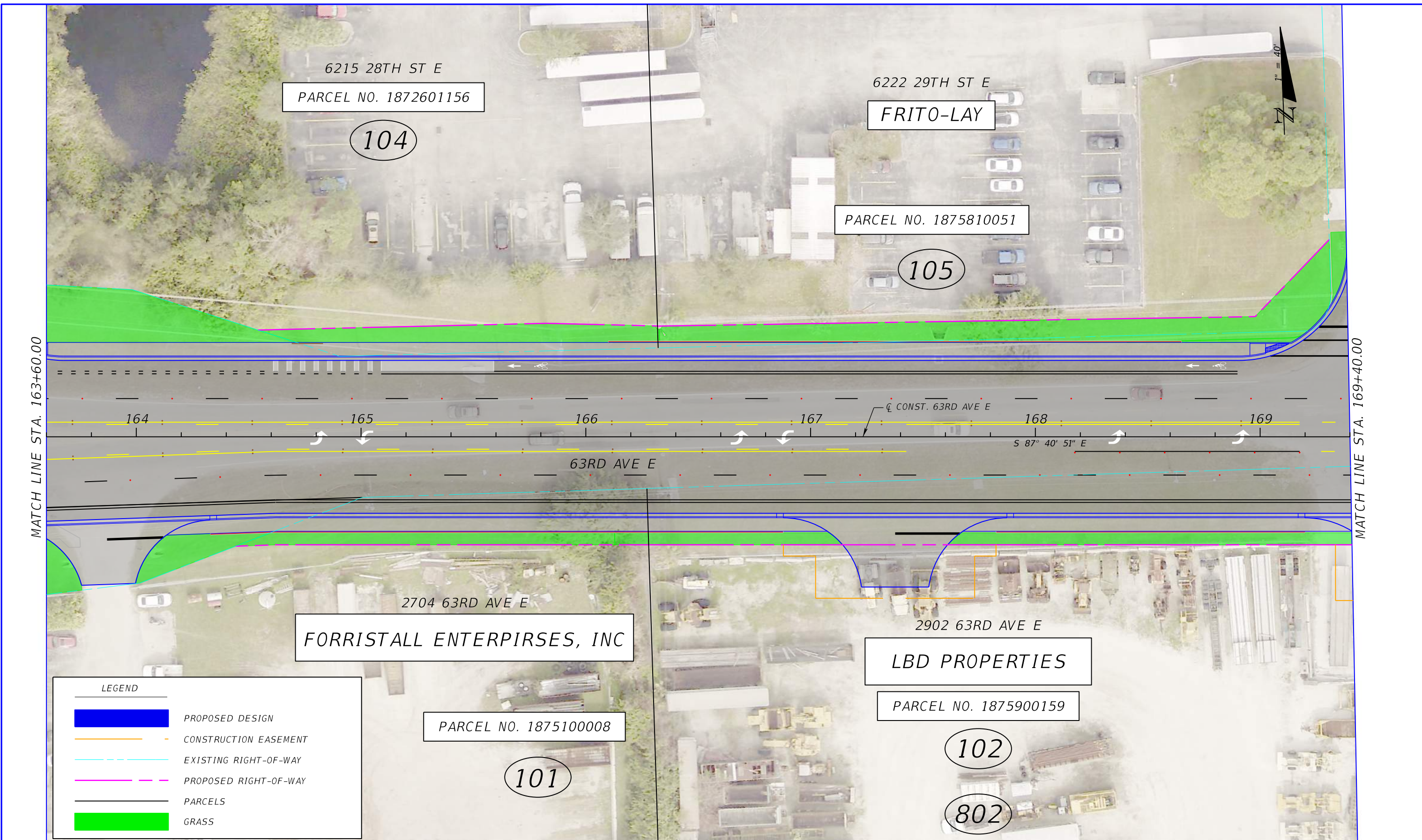

MATCH LINE STA. 163+60.00

MATCH LINE STA. 169+40.00

LEGEND	
	PROPOSED DESIGN
	CONSTRUCTION EASEMENT
	EXISTING RIGHT-OF-WAY
	PROPOSED RIGHT-OF-WAY
	PARCELS
	GRASS

NUMBER	DESCRIPTION	DATE	SCALE	AS NOTED	DATE
			DESIGNED BY	ASP	03/2023
			DRAWN BY	JM	PROJECT NO.
			CHECKED BY	JPH	6107860

PCA ADAM S. PEREZ, P.E.
 LICENSE NUMBER 56066
 PATEL, GREENE & ASSOCIATES, LLC
 12570 TELECOM DRIVE
 TEMPLE TERRACE, FL 33637

Manatee County
 FLORIDA PUBLIC WORKS DEPARTMENT
 ENGINEERING SERVICES
 1022 26th Avenue East
 Bradenton, FL 34208

ROADWAY PLAN (2)

SHEET NO.
2

THE OFFICIAL RECORD OF THIS SHEET IS THE ELECTRONIC FILE DIGITALLY SIGNED AND SEALED UNDER RULE 61G15-23.004, F.A.C.

29TH ST E

6223 29TH ST E
QUALITY MARINE UPHOLSTERY - 1 STOP LEDS & SAFETY

PARCEL NO. 1872610108

107

LEXINGTON CUTTER

PARCEL NO. 1872610025

ROCK RIVER TOOL INC

PARCEL NO. 1872610009

6224 31ST ST E
AMERICAN INK AND GALLERY - CAR CLINIC AUTO REPAIR

PARCEL NO. 1872610058

110

MATCH LINE STA. 169+40.00

MATCH LINE STA. 175+40.00

CL CONST. 29TH ST E

PI STA. 172+15.11

CL CONST. 63RD AVE E

170

171

172

173

174

175

N 87° 40' 51" W

S 89° 35' 49" E

63RD AVE E

2910 63RD AVE E

2910 63RD AVE E

SUPERIOR POOL PRODUCTS

BOULEVARD TIRE CENTER

LBD PROPERTIES

PARCEL NO. 1874900002

PARCEL NO. 1875910059

106

108

806

MATCH LINE STA. 699+80.00

LEGEND

	PROPOSED DESIGN
	EXISTING EASEMENT
	CONSTRUCTION EASEMENT
	EXISTING RIGHT-OF-WAY
	PROPOSED RIGHT-OF-WAY
	PARCELS
	GRASS

NUMBER	DESCRIPTION	DATE	SCALE	AS NOTED	DATE
				ASP	03/2023
				JM	PROJECT NO.
				JPH	6107860

RCA ADAM S. PEREZ, P.E.
 LICENSE NUMBER 56066
 PATEL, GREENE & ASSOCIATES, LLC
 12570 TELECOM DRIVE
 TEMPLE TERRACE, FL 33637

Manatee County FLORIDA PUBLIC WORKS DEPARTMENT
 ENGINEERING SERVICES
 1022 26th Avenue East
 Bradenton, FL 34208

ROADWAY PLAN (3)

SHEET NO. 3

THE OFFICIAL RECORD OF THIS SHEET IS THE ELECTRONIC FILE DIGITALLY SIGNED AND SEALED UNDER RULE 61G15-23.004, F.A.C.

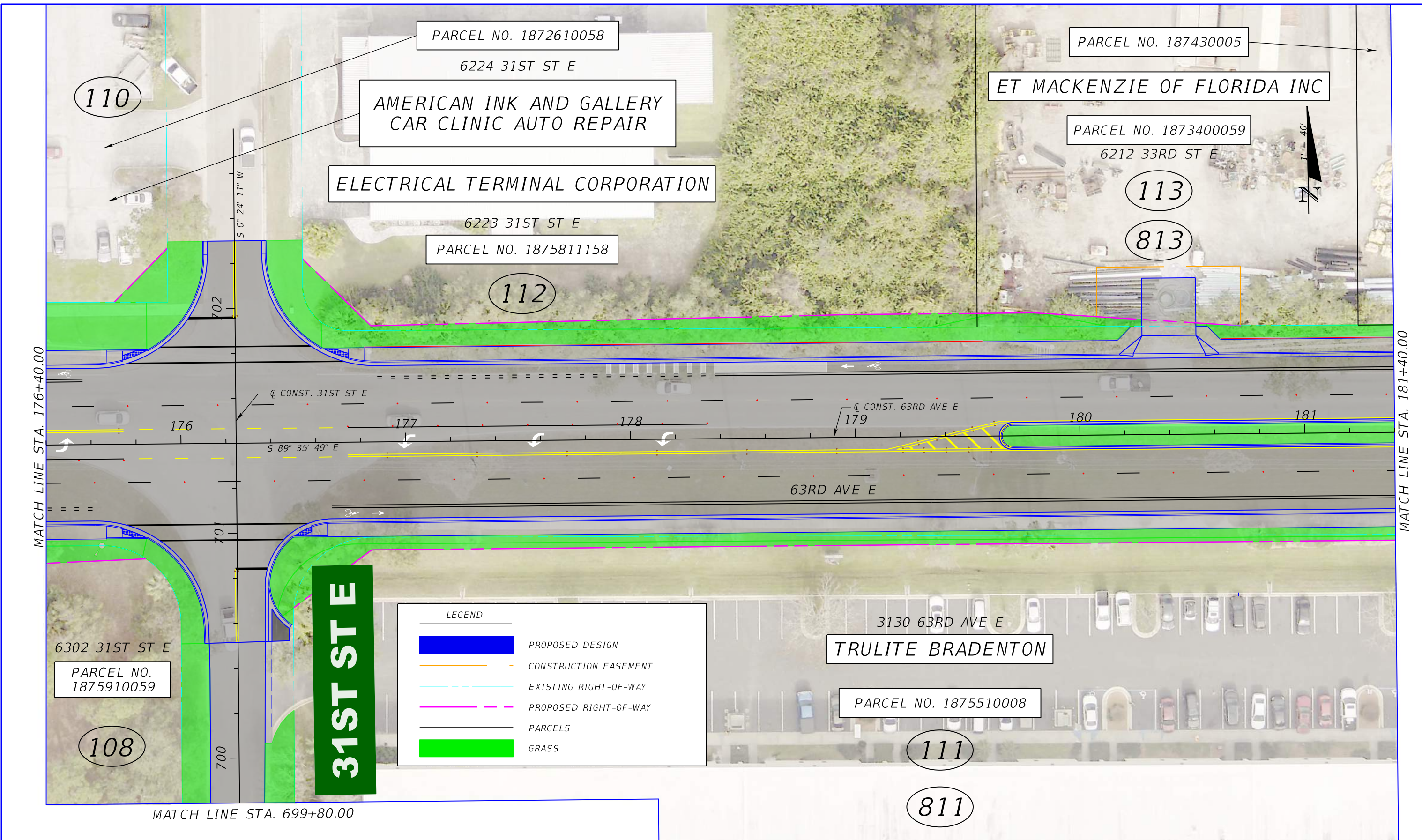

THE OFFICIAL RECORD OF THIS SHEET IS THE ELECTRONIC FILE DIGITALLY SIGNED AND SEALED UNDER RULE 61G15-23.004, F.A.C.

NUMBER	DESCRIPTION	DATE	SCALE	AS NOTED	DATE
			DESIGNED BY	ASP	03/2023
			DRAWN BY	JM	PROJECT NO.
			CHECKED BY	JPH	6107860



ADAM S. PEREZ, P.E.
LICENSE NUMBER 56066
PATEL, GREENE & ASSOCIATES, LLC
12570 TELECOM DRIVE
TEMPLE TERRACE, FL 33637



PUBLIC WORKS DEPARTMENT
ENGINEERING SERVICES
1022 26th Avenue East
Bradenton, FL 34208

ROADWAY PLAN (4)

SHEET NO.
4

MATCH LINE STA. 405+80.00

MATCH LINE STA. 181+40.00

MATCH LINE STA. 187+40.00

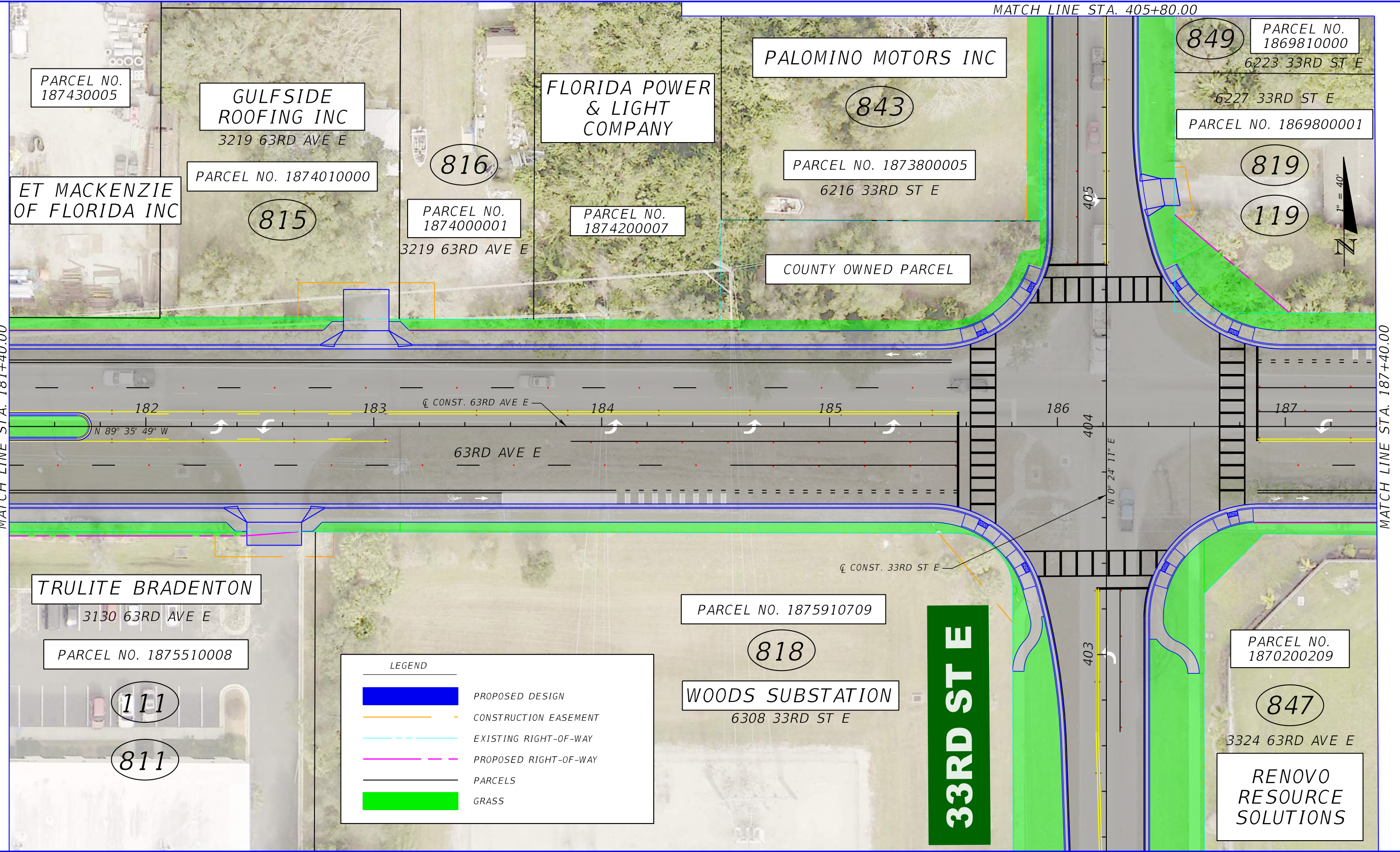

LEGEND

- PROPOSED DESIGN
- CONSTRUCTION EASEMENT
- EXISTING RIGHT-OF-WAY
- PROPOSED RIGHT-OF-WAY
- PARCELS
- GRASS

33RD ST E

NUMBER	DESCRIPTION	DATE	SCALE	AS NOTED	DATE
	DESIGNED BY			ASP	03/2023
	DRAWN BY			JM	PROJECT NO.
	CHECKED BY			JPH	6107860

PCA ADAM S. PEREZ, P.E.
 LICENSE NUMBER 56066
 PATEL, GREENE & ASSOCIATES, LLC
 12570 TELECOM DRIVE
 TEMPLE TERRACE, FL 33637

Manatee County
 FLORIDA PUBLIC WORKS DEPARTMENT
 ENGINEERING SERVICES
 1022 26th Avenue East
 Bradenton, FL 34208

ROADWAY PLAN (5)

SHEET NO.
5

THE OFFICIAL RECORD OF THIS SHEET IS THE ELECTRONIC FILE DIGITALLY SIGNED AND SEALED UNDER RULE 61G15-23.004, F.A.C.

MATCH LINE STA. 405+80.00

PARCEL NO. 1869810000

6223 33RD ST E

849

FAA MEDICAL EXAM

PARCEL NO. 1870010103

845

PARCEL NO. 1870010152

PARCEL NO. 1870010259

3415 63RD AVE E

819

844

HARBOR LIFE CHURCH

3321 63RD AVE E

PARCEL NO. 1870010202

119

DOT DOC SARASOTA

3315 63RD AVE E

846

6227 33RD ST E

PARCEL NO. 1869800001



MATCH LINE STA. 188+40.00

PI STA. 187+91.26

188

189

190

Q CONST. 63RD AVE E

S 89° 53' 34" E

192

193

63RD AVE E

MATCH LINE STA. 193+40.00

PARCEL NO. 1870200209

847

RENOVO RESOURCE SOLUTIONS

3324 63RD AVE E

LEGEND

- PROPOSED DESIGN
- CONSTRUCTION EASEMENT
- EXISTING RIGHT-OF-WAY
- PARCELS
- GRASS

NUMBER	DESCRIPTION	DATE	SCALE	AS NOTED	DATE
				ASP	03/2023
				JM	PROJECT NO.
				JPH	6107860

ADAM S. PEREZ, P.E.
 LICENSE NUMBER 56066
 PATEL, GREENE & ASSOCIATES, LLC
 12570 TELECOM DRIVE
 TEMPLE TERRACE, FL 33637

PUBLIC WORKS DEPARTMENT
 ENGINEERING SERVICES
 1022 26th Avenue East
 Bradenton, FL 34208

ROADWAY PLAN (6)

SHEET NO.
6

THE OFFICIAL RECORD OF THIS SHEET IS THE ELECTRONIC FILE DIGITALLY SIGNED AND SEALED UNDER RULE 61G15-23.004, F.A.C.

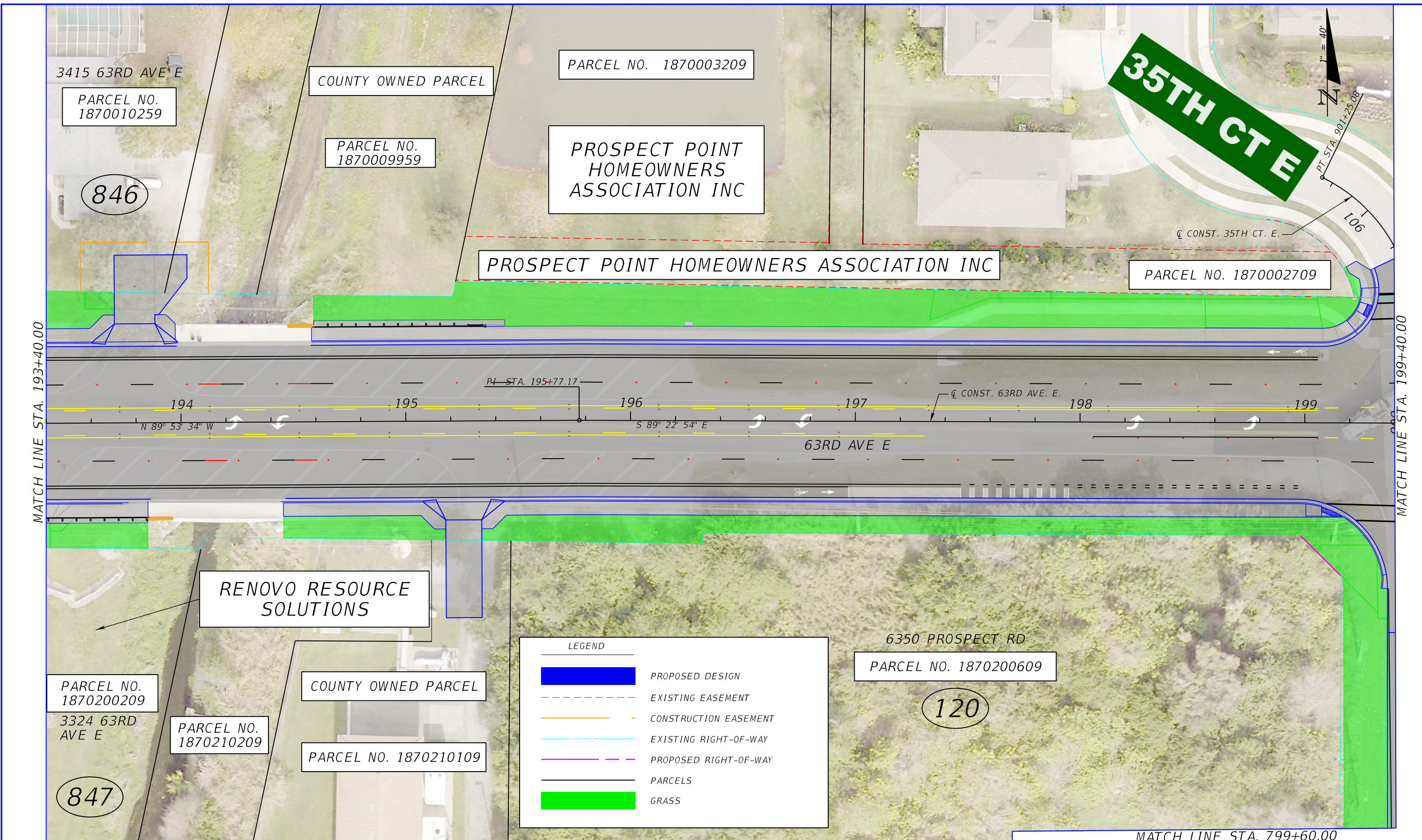

LEGEND

- PROPOSED DESIGN
- EXISTING EASEMENT
- CONSTRUCTION EASEMENT
- EXISTING RIGHT-OF-WAY
- PROPOSED RIGHT-OF-WAY
- PARCELS
- GRASS

NUMBER	DESCRIPTION	DATE	SCALE	AS NOTED	DATE
			DESIGNED BY	ASP	03/2023
			DRAWN BY	JM	PROJECT NO.
			CHECKED BY	JPH	6107860

PCA ADAM S. PEREZ, P.E.
 LICENSE NUMBER 56066
 PATEL, GREENE & ASSOCIATES, LLC
 12570 TELECOM DRIVE
 TEMPLE TERRACE, FL 33637

Manatee County PUBLIC WORKS DEPARTMENT
 ENGINEERING SERVICES
 1022 26th Avenue East
 Bradenton, FL 34208

ROADWAY PLAN (7)

SHEET NO.
7

THE OFFICIAL RECORD OF THIS SHEET IS THE ELECTRONIC FILE DIGITALLY SIGNED AND SEALED UNDER RULE 61G15-23.004, F.A.C.

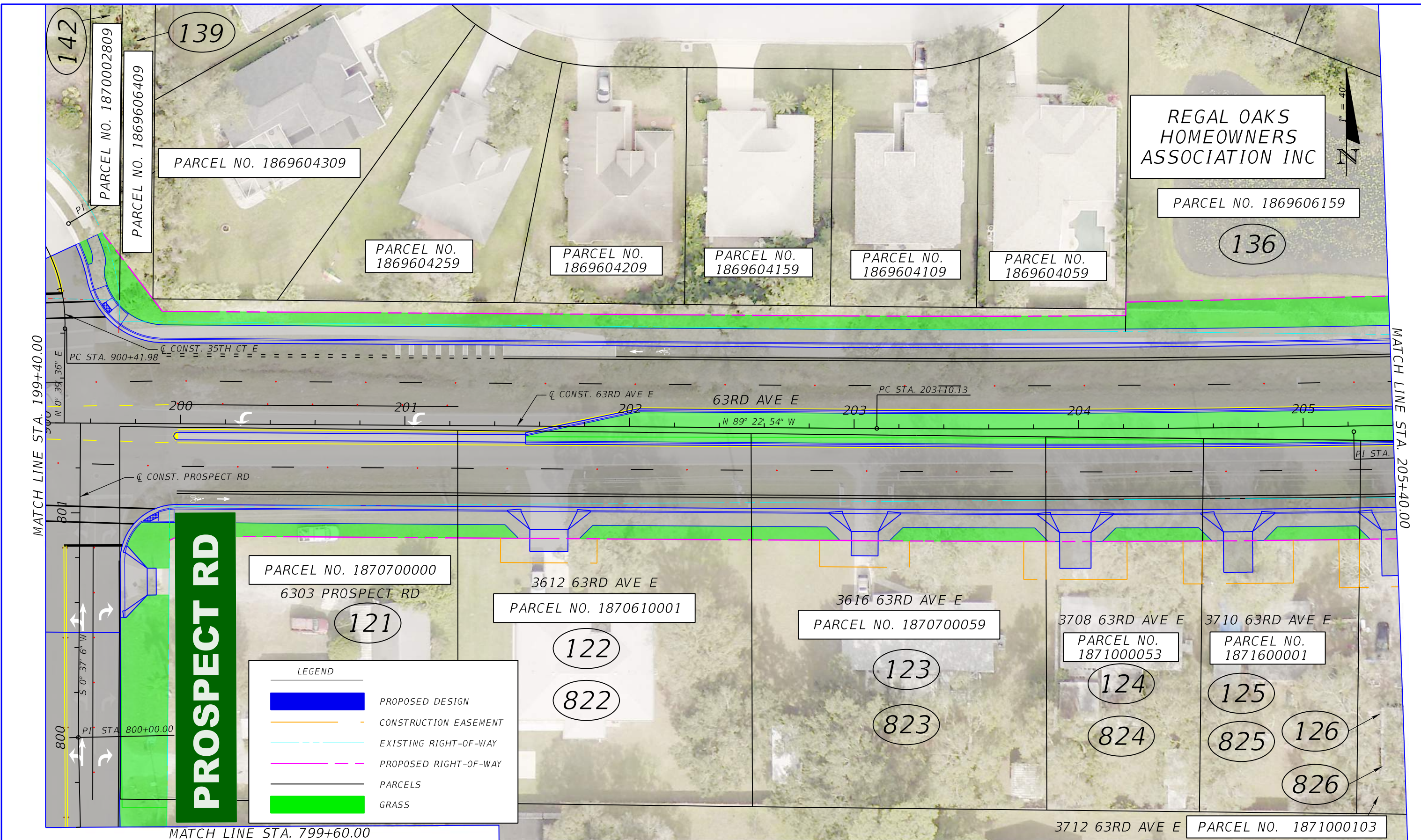

NUMBER	DESCRIPTION	DATE	SCALE	AS NOTED	DATE
			DESIGNED BY	ASP	03/2023
			DRAWN BY	JM	PROJECT NO.
			CHECKED BY	JPH	6107860



ADAM S. PEREZ, P.E.
LICENSE NUMBER 56066
PATEL, GREENE & ASSOCIATES, LLC
12570 TELECOM DRIVE
TEMPLE TERRACE, FL 33637



PUBLIC WORKS DEPARTMENT
ENGINEERING SERVICES
1022 26th Avenue East
Bradenton, FL 34208

ROADWAY PLAN (8)

SHEET NO.
8

END ROADWAY IMPROVEMENTS
SEE INTERSECTION IMPROVEMENT PLANS
STA. 210+40.00



PARCEL NO. 1869606309

137

REGAL OAKS HOMEOWNERS
ASSOCIATION INC

REGAL OAKS HOMEOWNERS
ASSOCIATION INC

PARCEL NO. 1869606159

136

MATCH LINES STA. 205+40.00

MATCH LINES STA. 211+40.00

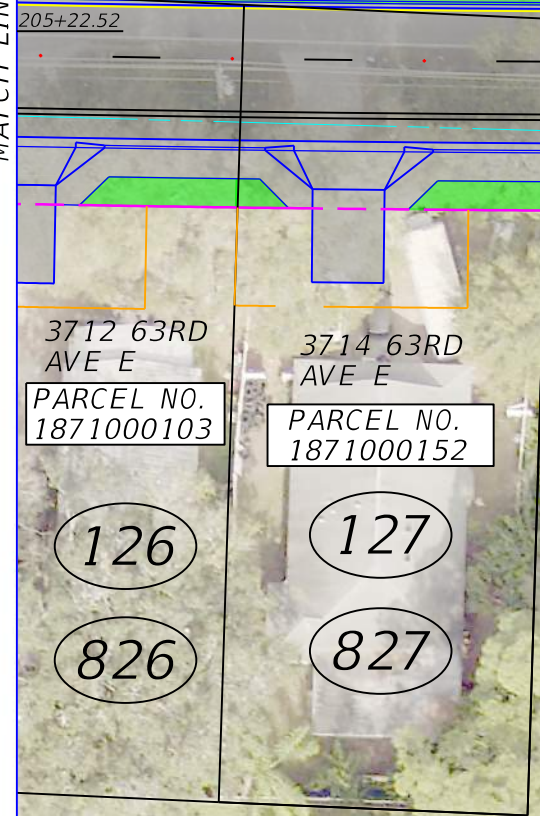
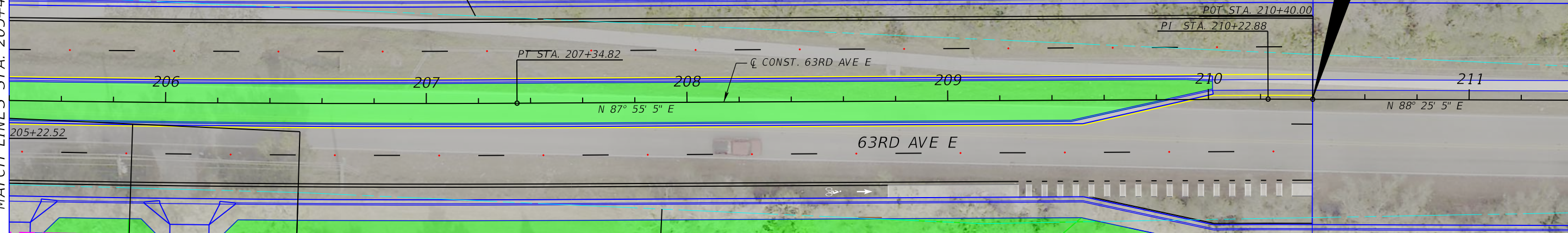

3725 WOODCLIFF LAKE TER
PARCEL NO. 1871902809

128

WOODLAND TRACE
NEIGHBORHOOD
ASSOCIATION INC

PARCEL NO. 1871903009

129

WOODLAND TRACE NEIGHBORHOOD
ASSOCIATION INC

LEGEND

- PROPOSED DESIGN
- CONSTRUCTION EASEMENT
- EXISTING RIGHT-OF-WAY
- PROPOSED RIGHT-OF-WAY
- PARCELS
- GRASS

NUMBER	DESCRIPTION	DATE	SCALE	AS NOTED	DATE
				ASP	03/2023
				JM	PROJECT NO.
				JPH	6107860

ADAM S. PEREZ, P.E.
LICENSE NUMBER 56066
PATEL, GREENE & ASSOCIATES, LLC
12570 TELECOM DRIVE
TEMPLE TERRACE, FL 33637

PUBLIC WORKS DEPARTMENT
ENGINEERING SERVICES
1022 26th Avenue East
Bradenton, FL 34208

ROADWAY PLAN (9)

SHEET NO.
9

THE OFFICIAL RECORD OF THIS SHEET IS THE ELECTRONIC FILE DIGITALLY SIGNED AND SEALED UNDER RULE 61G15-23.004, F.A.C.

MATCH LINE - ROADWAY PLAN (15)

LEGEND

- PROPOSED DESIGN
- EXISTING RIGHT-OF-WAY
- PROPOSED RIGHT-OF-WAY
- PARCELS
- GRASS

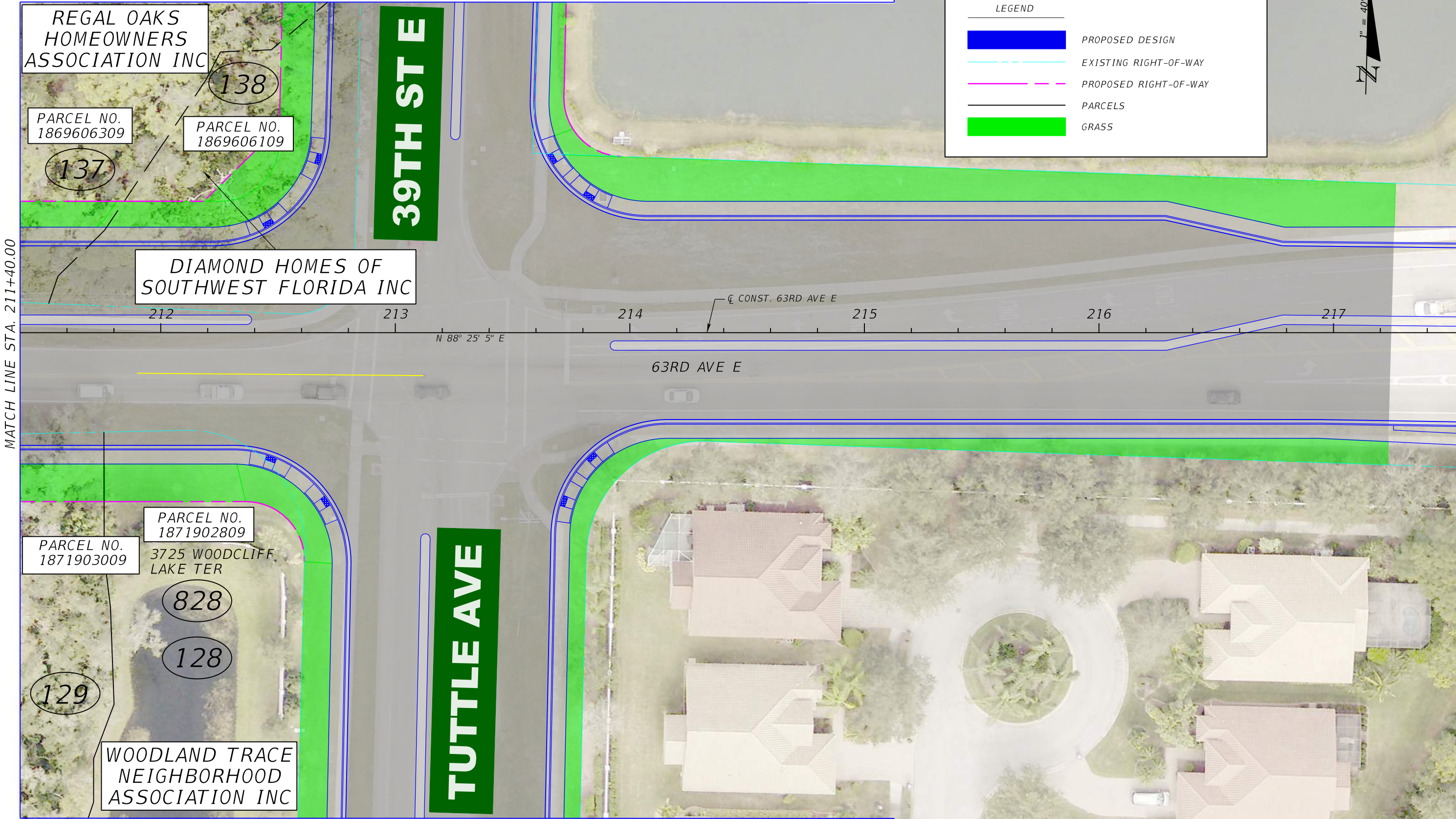

MATCH LINE STA. 211+40.00

MATCH LINE - ROADWAY PLAN (14)

THE OFFICIAL RECORD OF THIS SHEET IS THE ELECTRONIC FILE DIGITALLY SIGNED AND SEALED UNDER RULE 61G15-23.004, F.A.C.

NUMBER	DESCRIPTION	DATE	SCALE	AS NOTED	DATE
			DESIGNED BY	ASP	03/2023
			DRAWN BY	JM	PROJECT NO.
			CHECKED BY	JPH	6107860

PCA ADAM S. PEREZ, P.E.
 LICENSE NUMBER 56066
 PATEL, GREENE & ASSOCIATES, LLC
 12570 TELECOM DRIVE
 TEMPLE TERRACE, FL 33637

Manatee County PUBLIC WORKS DEPARTMENT
 ENGINEERING SERVICES
 1022 26th Avenue East
 Bradenton, FL 34208

ROADWAY PLAN (10)

SHEET NO.
10

MATCH LINE STA. 694+40.00

MATCH LINE STA. 694+80.00

MATCH LINE STA. 699+80.00

ATLANTIC RELOCATION SYSTEMS -
ATLAS VAN LINES

PARCEL NO. 1875910166

LBD PROPERTIES

PARCEL NO. 1875910109

108

PARCEL NO. 1875910059

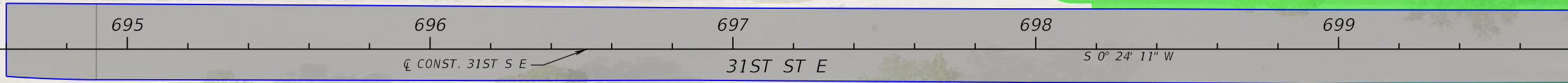
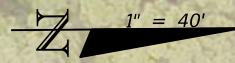

LEGEND

- PROPOSED DESIGN
- EXISTING RIGHT-OF-WAY
- PARCELS
- GRASS

TRULITE BRADENTON
3130 63RD AVE E

PARCEL NO. 1875510008

111

811

NUMBER	DESCRIPTION	DATE	SCALE	AS NOTED	DATE
			DESIGNED BY	ASP	03/2023
			DRAWN BY	JM	PROJECT NO.
			CHECKED BY	JPH	6107860

ADAM S. PEREZ, P.E.
 LICENSE NUMBER 56066
 PATEL, GREENE & ASSOCIATES, LLC
 12570 TELECOM DRIVE
 TEMPLE TERRACE, FL 33637

PUBLIC WORKS DEPARTMENT
 ENGINEERING SERVICES
 1022 26th Avenue East
 Bradenton, FL 34208

ROADWAY PLAN (11)



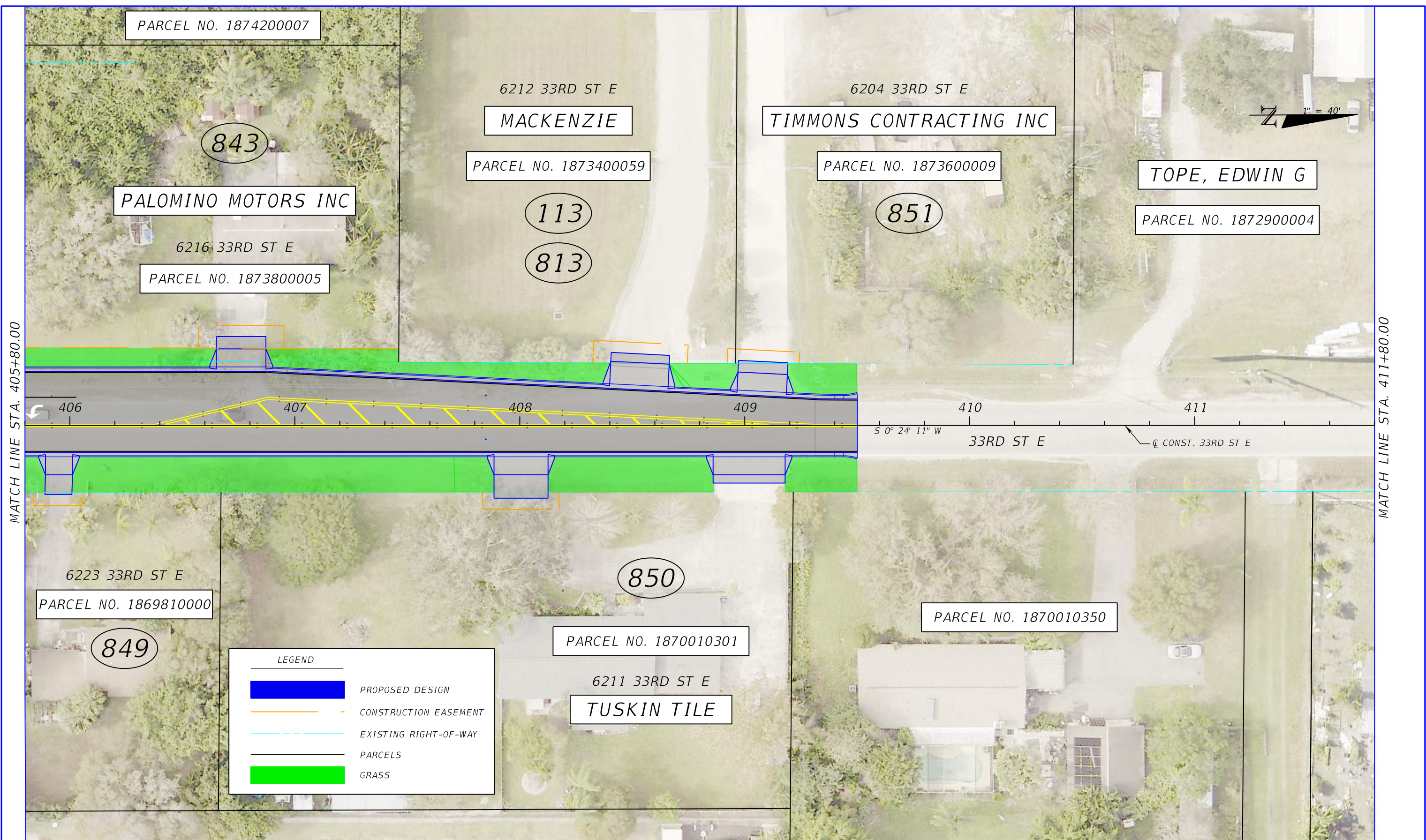

SHEET NO.
11

THE OFFICIAL RECORD OF THIS SHEET IS THE ELECTRONIC FILE DIGITALLY SIGNED AND SEALED UNDER RULE 61G15-23.004, F.A.C.



MATCH LINE STA. 405+80.00

MATCH LINE STA. 411+80.00

LEGEND	
	PROPOSED DESIGN
	CONSTRUCTION EASEMENT
	EXISTING RIGHT-OF-WAY
	PARCELS
	GRASS

NUMBER	DESCRIPTION	DATE	SCALE	AS NOTED	DATE
			DESIGNED BY	ASP	03/2023
			DRAWN BY	JM	PROJECT NO.
			CHECKED BY	JPH	6107860

PCA ADAM S. PEREZ, P.E.
 LICENSE NUMBER 56066
 PATEL, GREENE & ASSOCIATES, LLC
 12570 TELECOM DRIVE
 TEMPLE TERRACE, FL 33637

Manatee County PUBLIC WORKS DEPARTMENT
 FLORIDA ENGINEERING SERVICES
 1022 26th Avenue East
 Bradenton, FL 34208

ROADWAY PLAN (12)

SHEET NO.
12

THE OFFICIAL RECORD OF THIS SHEET IS THE ELECTRONIC FILE DIGITALLY SIGNED AND SEALED UNDER RULE 61G15-23.004, F.A.C.

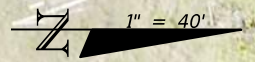

6350 PROSPECT RD
 PARCEL NO. 1870200609

120

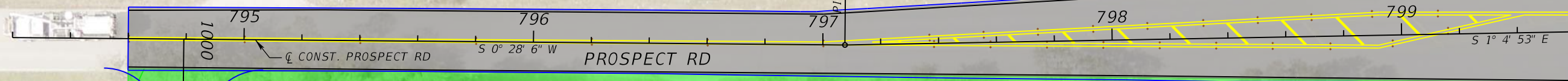

MATCH LINE STA. 799+60.00

PARCEL NO. 1870400007

6331 PROSPECT RD
 PARCEL NO. 1870600002

121



MATCH LINE STA. 1001+20.00

LEGEND	
	PROPOSED DESIGN
	EXISTING RIGHT-OF-WAY
	PARCELS
	GRASS

NUMBER	DESCRIPTION	DATE	SCALE	AS NOTED	DATE
			DESIGNED BY	ASP	03/2023
			DRAWN BY	JM	PROJECT NO.
			CHECKED BY	JPH	6107860

ADAM S. PEREZ, P.E.
 LICENSE NUMBER 56066
 PATEL, GREENE & ASSOCIATES, LLC
 12570 TELECOM DRIVE
 TEMPLE TERRACE, FL 33637

PUBLIC WORKS DEPARTMENT
 ENGINEERING SERVICES
 1022 26th Avenue East
 Bradenton, FL 34208

ROADWAY PLAN (13)

SHEET NO.
 13

THE OFFICIAL RECORD OF THIS SHEET IS THE ELECTRONIC FILE DIGITALLY SIGNED AND SEALED UNDER RULE 61G15-23.004, F.A.C.

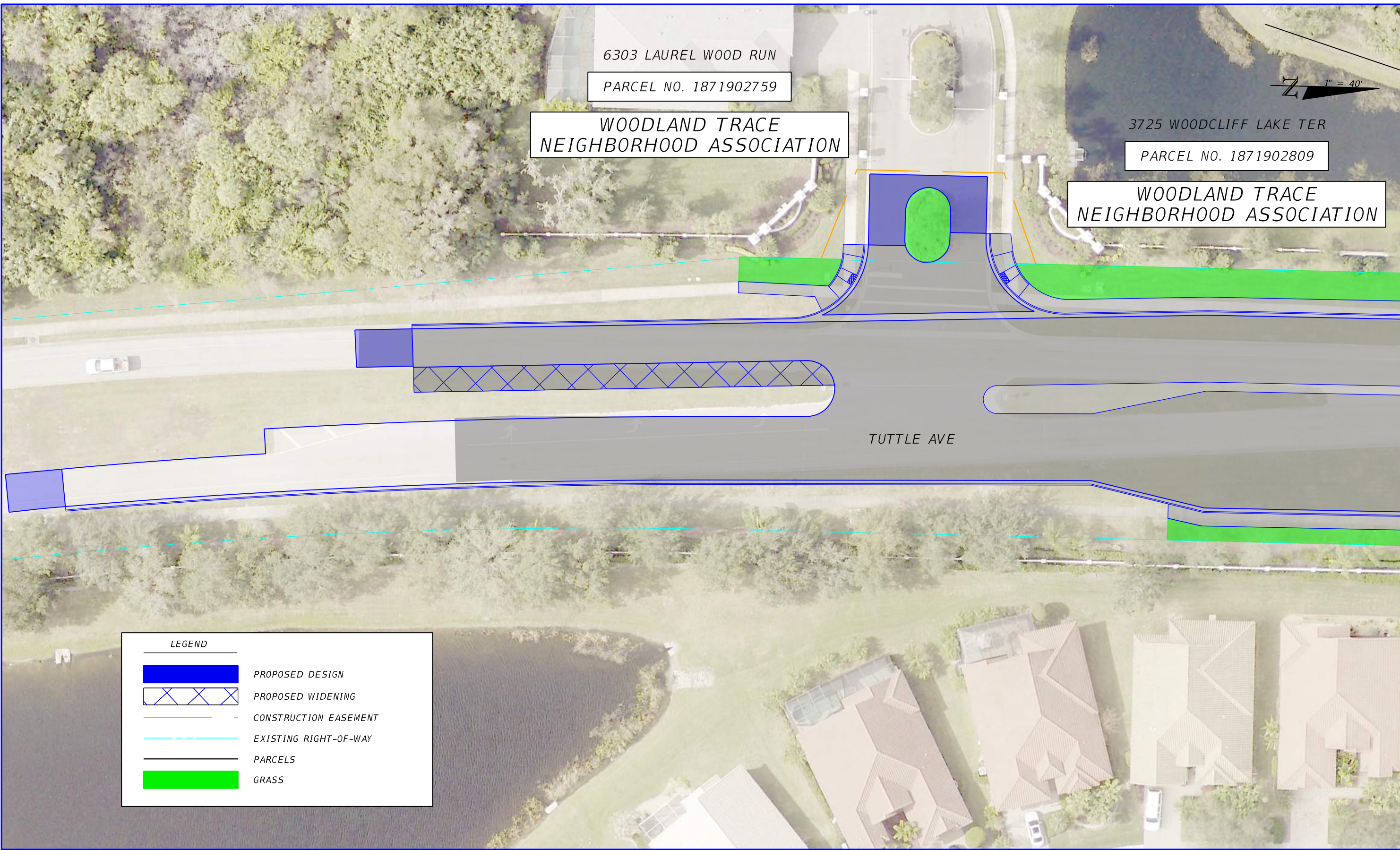

MATCH LINE - ROADWAY PLAN (10)

THE OFFICIAL RECORD OF THIS SHEET IS THE ELECTRONIC FILE DIGITALLY SIGNED AND SEALED UNDER RULE 61G15-23.004, F.A.C.

LEGEND	
	PROPOSED DESIGN
	PROPOSED WIDENING
	CONSTRUCTION EASEMENT
	EXISTING RIGHT-OF-WAY
	PARCELS
	GRASS

NUMBER	DESCRIPTION	DATE	SCALE	AS NOTED	DATE
			DESIGNED BY	ASP	03/2023
			DRAWN BY	JM	PROJECT NO.
			CHECKED BY	JPH	6107860

PCA ADAM S. PEREZ, P.E.
 LICENSE NUMBER 56066
 PATEL, GREENE & ASSOCIATES, LLC
 12570 TELECOM DRIVE
 TEMPLE TERRACE, FL 33637

Manatee County
 FLORIDA PUBLIC WORKS DEPARTMENT
 ENGINEERING SERVICES
 1022 26th Avenue East
 Bradenton, FL 34208

ROADWAY PLAN (14)

SHEET NO.
14

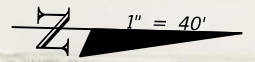

PARCEL NO. 1869606309

137

REGAL OAKS HOMEOWNERS ASSOCIATION INC





PARCEL NO. 1869606359

156

REGAL OAKS HOMEOWNERS ASSOCIATION INC

39TH ST E

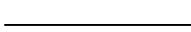
MATCH LINE - ROADWAY PLAN (10)

LEGEND	
	PROPOSED DESIGN
	EXISTING RIGHT-OF-WAY
	PROPOSED RIGHT-OF-WAY
	PARCELS
	GRASS

THE OFFICIAL RECORD OF THIS SHEET IS THE ELECTRONIC FILE DIGITALLY SIGNED AND SEALED UNDER RULE 61G15-23.004, F.A.C.

NUMBER	DESCRIPTION	DATE	SCALE	AS NOTED	DATE
				ASP	03/2023
				JM	PROJECT NO.
				JPH	6107860



ADAM S. PEREZ, P.E.
 LICENSE NUMBER 56066
 PATEL, GREENE & ASSOCIATES, LLC
 12570 TELECOM DRIVE
 TEMPLE TERRACE, FL 33637





PUBLIC WORKS DEPARTMENT
 ENGINEERING SERVICES
 1022 26th Avenue East
 Bradenton, FL 34208

ROADWAY PLAN (15)

SHEET NO.
 15

LEGEND

-  PROPOSED DESIGN
-  EXISTING RIGHT-OF-WAY
-  PARCELS

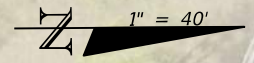

689 690 691 692 693 694

31ST ST E

CL CONST. 31ST ST E

N 0° 24' 11" E

MATCH LINE STA. 694+40.00

MATCH LINE STA. 694+80.00

PARCEL NO. 1875910455

153

6451 31ST ST E

POND 1

LBD PROPERTIES

PARCEL NO. 1875910406

152

6431 31ST ST E

LBD PROPERTIES

NUMBER	DESCRIPTION	DATE	SCALE	AS NOTED	DATE
			DESIGNED BY	ASP	03/2023
			DRAWN BY	JM	PROJECT NO.
			CHECKED BY	JPH	6107860



ADAM S. PEREZ, P.E.
 LICENSE NUMBER 56066
 PATEL, GREENE & ASSOCIATES, LLC
 12570 TELECOM DRIVE
 TEMPLE TERRACE, FL 33637



PUBLIC WORKS DEPARTMENT
 ENGINEERING SERVICES
 1022 26th Avenue East
 Bradenton, FL 34208

ROADWAY PLAN (16)

SHEET NO.
16

THE OFFICIAL RECORD OF THIS SHEET IS THE ELECTRONIC FILE DIGITALLY SIGNED AND SEALED UNDER RULE 61G15-23.004, F.A.C.

MATCH LINE STA. 1001+20.00



6411 PROSPECT RD
 PARCEL NO. 1870500004

141

POND 2B

LEGEND

- PROPOSED DESIGN
- PARCELS

1002 1003 1004 1005 1006 1007

N 89° 24' 59" W

CL CONST POND 2B

NUMBER	DESCRIPTION	DATE	SCALE	AS NOTED	DATE
			DESIGNED BY	ASP	03/2023
			DRAWN BY	JM	PROJECT NO.
			CHECKED BY	JPH	6107860

ADAM S. PEREZ, P.E.
 LICENSE NUMBER 56066
 PATEL, GREENE & ASSOCIATES, LLC
 12570 TELECOM DRIVE
 TEMPLE TERRACE, FL 33637

PUBLIC WORKS DEPARTMENT
 ENGINEERING SERVICES
 1022 26th Avenue East
 Bradenton, FL 34208

ROADWAY PLAN (17)

SHEET NO.
17

THE OFFICIAL RECORD OF THIS SHEET IS THE ELECTRONIC FILE DIGITALLY SIGNED AND SEALED UNDER RULE 61G15-23.004, F.A.C.

33RD ST E

PARCEL NO. 1781600000

BENETT CONTRACTING INC

Q CONST. 33RD ST E



300

305

310

YELLOWSTONE LANDSCAPE

S 89° 23' 17" E

Q CONST. FPC

FOUR STAR PRODUCTS

415

S 0° 24' 11" W

PARCEL NO. 1870010079

154

FPC

6041 33RD ST E

LEGEND

- █ PROPOSED DESIGN
- - - EXISTING EASEMENT
- - - EXISTING RIGHT-OF-WAY
- PARCELS

MATCH LINE STA. 411+80.00

NUMBER	DESCRIPTION	DATE	SCALE	AS NOTED	DATE
				ASP	03/2023
				JM	PROJECT NO.
				JPH	6107860



ADAM S. PEREZ, P.E.
 LICENSE NUMBER 56066
 PATEL, GREENE & ASSOCIATES, LLC
 12570 TELECOM DRIVE
 TEMPLE TERRACE, FL 33637



PUBLIC WORKS DEPARTMENT
 ENGINEERING SERVICES
 1022 26th Avenue East
 Bradenton, FL 34208

ROADWAY PLAN (18)

SHEET NO.
18

THE OFFICIAL RECORD OF THIS SHEET IS THE ELECTRONIC FILE DIGITALLY SIGNED AND SEALED UNDER RULE 61G15-23.004, F.A.C.