



MANATEE COUNTY FLORIDA

November 2, 2011

TO: All Interested Bidders
SUBJECT: Invitation for Bids #11-3576CD
Landscape Maintenance for Roadway and Stormwater Collection Areas

ADDENDUM #1

Bidders are hereby notified that this Addendum shall be acknowledged on page 36- Revised Addendum #1 of the Bid Form and made a part of the above named bidding and contract documents. Bids submitted without acknowledgment of the Addendum will be considered incomplete.

The following items are issued to add to, modify, and clarify the quote and contract documents. These items shall have the same force and effect as the original quoting and contract documents, and cost involved shall be included in the quote prices. Quotes to be submitted on the specified quote date, shall conform to the additions and revisions listed herein.

- CHANGE** the first paragraph of Article D.09.C.1.a, Mowing Frequency, on page 19 of the bid documents to read as follows:
Mowing frequency – The Contractor(s) shall cut the grass three times per month during the months of April thru September and each cut shall have a start date of the 1st, 10th, and 20th
- CHANGE** the description for location Z1-3 in Zone #1, Work Area Locations and Descriptions on page 22 of the bid documents, to read as follows:
Palma Sola Park Sub.; Bradenton, FL (Various Medians; Lot SW corner of Manatee Ave/**Palma Sola Blvd**; Islands @ Senrab/San Juan; Casabella Dr.; Montezuma/DeNarvaez; Mallorca; Casabella/Estremadura; Alhambra/DeNarvaez)
- CHANGE** the Type of Service for location Z1-3 in Zone #1, Work Area Locations and Descriptions on page 22 of the bid documents, to read as follows:
Mow, Trim, Edge, Blow, Tree
- CHANGE** the description for location Z1-20 in Zone #1, Work Area Locations and Descriptions on page 24 of the bid documents, to read as follows:
63rd Ave E from US 41 to 15th St E; Bradenton, FL (All Medians, **North ROW at from 5th St W going east for 300 ft, and South ROW 300 ft south of 9th Street E.**)

Financial Management Department --Purchasing Division
1112 Manatee Avenue West, Suite 803, Bradenton, FL 34205
PHONE: 941.749.3014 * FAX: 941.749.3034

www.mymanatee.org

5. **CHANGE** the description for location Z2-2 in Zone #2, Work Area Locations and Descriptions on page 25 of the bid documents, to read as follows:

Lockwood Ridge Rd. South of SR 70 to University Blvd; Bradenton, FL (Full ROW + **All 8 Ponds**)

6. **CHANGE** the description for location Z2-13 in Zone #2, Work Area Locations and Descriptions on page 26 of the bid documents, to read as follows:

Terra Ceia Bridge at US. 19; Palmetto, FL (grassy areas at 4 corners of bridge between the under bridge drive, **to include the medians in between**)

7. **CHANGE** the description for location Z2-15 in Zone #2, Work Area Locations and Descriptions on page 26 of the bid documents, to read as follows:

9th St E- West ROW from 7th Ave E to 13th Ave E; **Medians from 12th Ave E to 13th Ave E; East ROW in front of Concrete Plant from North of Railroad Crossing to Tropicana Fence Line** ; and pond on east side 200' north of 4th Ave; Bradenton, FL

8. **DELETE** the aerial map for location Z2-15 in Zone #2, and **INSERT** the revised aerial map for location Z2-15 in Zone #2 that is attached to this Addendum #1.

9. **CHANGE** the description for location Z2-26 in Zone #2, Work Area Locations and Descriptions on page 27 of the bid documents, to read as follows:

Creekwood Blvd- **Northeast ROW** w/ sidewalk from 49th Ave E to 500' East of 69th St. E., **Southwest ROW 12 feet from roadside from 49th Ave E to 500' East of 69th St. E.; Bradenton, FL**

10. **CHANGE** the description for location Z3-5 in Zone #3, Work Area Locations and Descriptions on page 29 of the bid documents, to read as follows:

Broadway Avenue- **Full ROW** from Tuttle Ave to dead end; **Full ROW on Toledo Blvd from Broadway Ave to Dead End, Full ROW on 36th St E. from Broadway to 80 Dr E; Full ROW on 81st PL E and 82nd PL E from 36th St E.; Bradenton, FL**

11. **CHANGE** the description for location Z4-2 in Zone #4, Work Area Locations and Descriptions on page 29 of the bid documents, to read as follows:

Lakewood Ranch Blvd.-SR 70 to SR 64; Bradenton, FL (Full ROW)

Financial Management Department –Purchasing Division
1112 Manatee Avenue West, Suite 803, Bradenton, FL 34205
PHONE: 941.749.3014 * FAX: 941.749.3034

www.mymanatee.org

12. ADD the description and Type of Service for location Z4-3 in Zone #4, Work Area Locations and Descriptions on page 29 of the bid documents, as follows:

Lakewood Ranch Blvd- (10) Ponds SR70 to SR64; Bradenton, FL

Type of Service = Mow, Trim, Edge, Blow

The aerial map for this location is the same as for location Z4-2.

13. DELETE the Bid Form pages 36 thru 47 of the bid documents, and **INSERT** the Revised Bid Form pages 36 thru 48 that are attached to this Addendum #1.

The following questions were asked after the information conference held on October 24, 2011:

Question #1: On Page 16, I want to make sure I understand correctly. Do I have to have my License to apply pesticides or herbicides on municipal property by November 18, 2011 or do I have until May 23, 2012?

RESPONSE #1: The applicator applying pesticides or herbicides on municipal property must be licensed in accordance with Florida Statutes Chapter 487 at the time of bid submittal. This individual may be an employee of the bidding company or subcontracted. All vendors shall list the individual and license number on the Contractor's questionnaire, using question #3 if the individual is an employee of the company and question #11 if this individual will be subcontracted.

Question #2: Is the pricing information from the previous bid available?

RESPONSE #2: Yes, the previous Bid tabulation is attached to this Addendum #1.

END OF ADDENDUM #1

Bids will be received at Manatee County Purchasing, 1112 Manatee Avenue West, Bradenton, Florida 34205 until **Thursday, November 17, 2011 at 3:00 PM.**

Sincerely,

Melissa Assha
Interim Purchasing Official

Financial Management Department –Purchasing Division
1112 Manatee Avenue West, Suite 803, Bradenton, FL 34205
PHONE: 941.749.3014 * FAX: 941.749.3034
www.mymanatee.org

Zone: 2

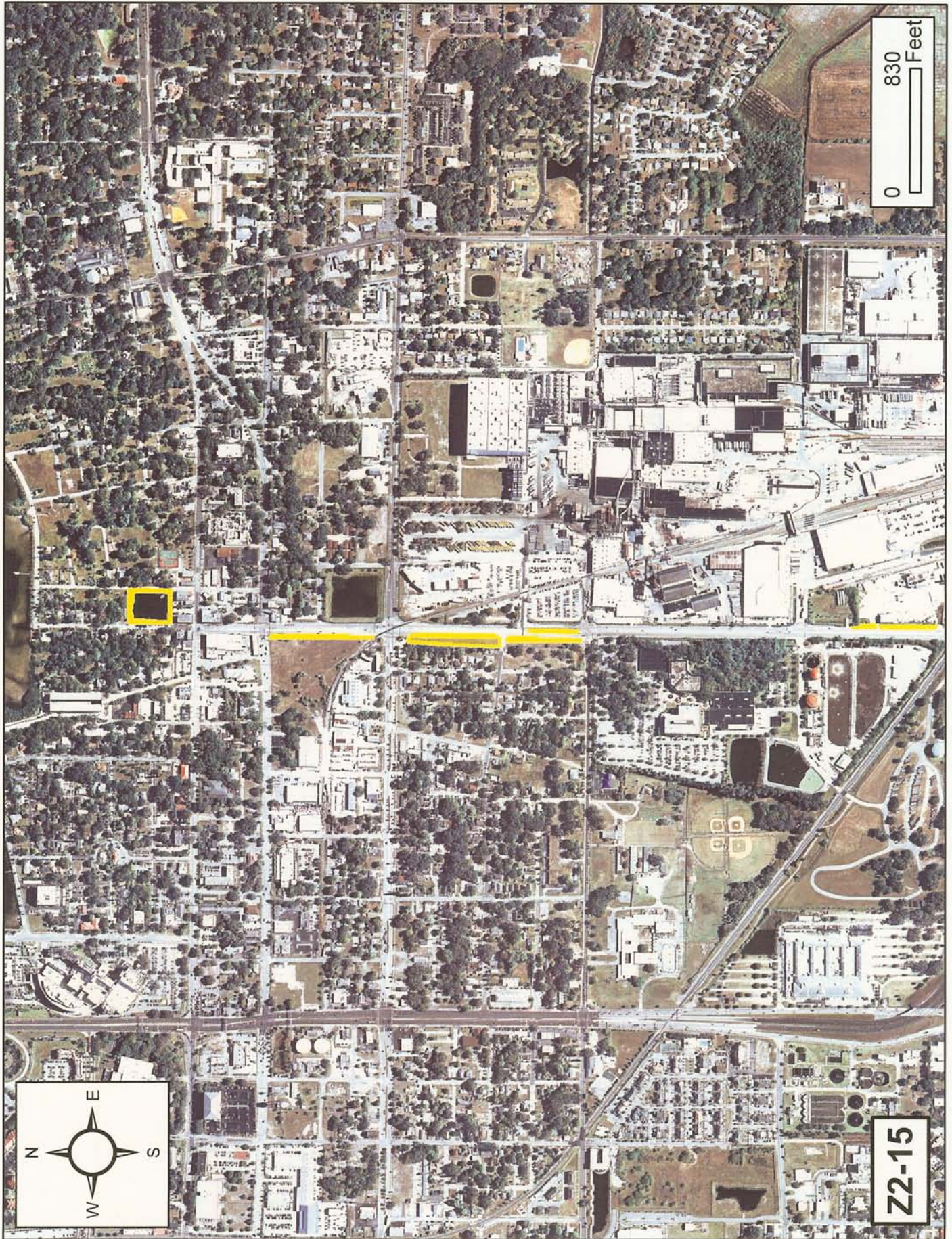

0 830 Feet

Z2-15

REVISED - ADDENDUM #1 (IFB# 11-3576CD)

BID FORM
(Submit in Triplicate)

TO: Manatee County Purchasing
1112 Manatee Avenue West
Bradenton, Florida 34205

RE: "Sealed Bid # 11-3576CD – Landscape Maintenance for Roadway and Stormwater Collection Areas"

We, the undersigned, hereby declare that we have carefully reviewed the bid documents, and with full knowledge and understanding of the aforementioned herewith submit this bid, meeting each and every specification, term and condition contained in this Invitation for Bids.

We understand that the bid specifications, terms and conditions in their entirety shall be made a part of any agreement or contract between Manatee County and the successful bidder. Failure to comply shall result in contract default, whereupon, the defaulting vendor shall be required to pay for any and all re-procurement costs, damages, and attorney fees as incurred by the County.

COMPANY NAME: _____

AUTHORIZED SIGNATURE: _____

_____ DATE: _____
(Print Name & Title of Signer)

COMPANY ADDRESS: _____

TEL. NO.: _____ FAX NO.: _____

FEIN NO.: _____

Acknowledge Addendum No. ____ Dated: _____

Acknowledge Addendum No. ____ Dated: _____

Acknowledge Addendum No. ____ Dated: _____

BID FORM (CONTINUED)
(SUBMIT IN TRIPLICATE)

RE: LANDSCAPE MAINTENANCE FOR ROADWAY AND STORMWATER COLLECTION AREAS

SCHEDULED MAINTENANCE - LOCATION		TYPE OF SERVICE	Quantity	Unit Price (Per Cut)	Extended Price
Z1-1	Bayshore Gardens Parkway- US 41 to 34 th Street West; Bradenton, FL (Full Row)	Mow, Trim, Edge, Blow, Plant Beds, Tree, Mulch	30 cuts	\$	\$
Z1-2	26th Street West - Cortez Road; Bradenton, FL (South Median)	Mow, Trim, Edge, Blow	30 cuts	\$	\$
Z1-3	Palma Sola Park Sub.; Bradenton, FL (Various Medians; Lot SW corner of Manatee Ave/Palma Sola Blvd; Islands @ Senrab/San Juan; Casabella Dr.; Montezuma/DeNarvaez; Mallorca; Casabella/Estremadura; Alhambra/DeNarvaez)	Mow, Trim, Edge, Blow, Tree	30 cuts	\$	\$
Z1-4	Cape Vista Drive - Cortez Road to 43rd Avenue; Bradenton, FL (Median)	Mow, Trim, Edge, Blow, Plant Beds, Tree, Mulch	30 cuts	\$	\$
Z1-5	Sunny Shores Sub. entrance @ 115 Street West @ Cortez Road; Bradenton, FL - (2 Medians on 118 th St W from 40 th Ave to 36 th Ave)	Mow, Trim, Edge, Blow, Plant Beds, Tree, Mulch	30 cuts	\$	\$
Z1-6	Highway Maintenance Buildings - 26th Avenue East Including Traffic Control;	Mow, Trim, Edge, Blow, Plant Beds, Tree,	30 cuts	\$	\$
Z1-7	1st Avenue West - 59th Street West to 67th Street West; Bradenton, FL (Median)	Mow, Trim, Edge, Blow, Plant Beds, Tree, Mulch	30 cuts	\$	\$
Z1-8	61st Street West - Manatee Avenue to 1st Avenue West; Bradenton, FL (Median)	Mow, Trim, Edge, Blow, Plant Beds, Tree,	30 cuts	\$	\$
Z1-9	Harbor Hills Sub.; Bradenton, FL- Various Islands; Island at convergence of Park Ln & Fontana Ln; Islands @ Harbor Rd intersections w/ Park Dr & Hillcrest Dr	Mow, Trim, Edge, Blow, Plant Beds, Tree, Mulch	30 cuts	\$	\$
Z1-10	17th Avenue West - 51st Street West to 59th Street West; Bradenton, FL (Median)	Mow, Trim, Edge, Blow, Plant Beds, Tree, Mulch	30 cuts	\$	\$

ZONE #1

RE: LANDSCAPE MAINTENANCE FOR ROADWAY AND STORMWATER COLLECTION AREAS

SCHEDULED MAINTENANCE - LOCATION		TYPE OF SERVICE	Quantity	Unit Price (Per Cut)	Extended Price
Z1-11	Cortez, West of 26th St. W; Bradenton, FL (Cox Chevy Median)	Mow, Trim, Edge, Blow, Plant Beds, Tree, Mulch	30 cuts	\$	\$
Z1-12	301 Boulevard & 9th St. West Intersection Area; Bradenton, FL (Full ROW) Pond @ 301 & 9th Street West, 2 medians in front of mall and East ROW only @ corner of 3rd St west and 301	Mow, Trim, Edge, Blow	30 cuts	\$	\$
Z1-13	34th Street West - 53rd Avenue to Bayshore Gardens Parkway; Bradenton, FL (Full ROW)	Mow, Trim, Edge, Blow, Plant Beds, Tree, Mulch	30 cuts	\$	\$
Z1-14	Cortez Road SR 684 - 75th Street West to 119th Street West; Bradenton, FL (Medians)	Mow, Trim, Edge, Blow, Plant Beds, Tree, Mulch	30 cuts	\$	\$
Z1-15	Pond 30th Street West, North of 51st Avenue; Bradenton, FL	Mow, Trim, Edge, Blow	30 cuts	\$	\$
Z1-16	53rd Avenue West from 34th Street West to 43rd Street. West (includes median at intersection of 53 & 43); Bradenton, FL (Full ROW)	Mow, Trim, Edge, Blow, Plant Beds, Tree, Mulch	30 cuts	\$	\$
Z1-17	75th Street West from Manatee Ave. to Cortez; Bradenton, FL (Full ROW)	Mow, Trim, Edge, Blow, Plant Beds, Tree, Mulch	30 cuts	\$	\$
Z1-18	75th St W between Manatee Ave & Cortez Rd (5 ponds Cedar Creek)	Mow, Trim, Edge, Blow	30 cuts	\$	\$
Z1-19	South of 69th Street West on US 41 @ the Banana Factory; Bradenton, FL (West ROW)	Mow, Trim, Edge, Blow, Plant Beds, Tree, Mulch	30 cuts	\$	\$
Z1-20	63rd Ave E from US 41 to 15th St E; Bradenton, FL (All Medians, North ROW at from 5th St W going east for 300 ft, and South ROW 300 ft south of 9th Street E.)	Mow, Trim, Edge, Blow, Plant Beds, Tree, Mulch	30 cuts	\$	\$

ZONE #1

VENDOR NAME: _____

38 REVISED ADDENDUM #1

BID FORM (CONTINUED)
(SUBMIT IN TRIPLICATE)

RE: LANDSCAPE MAINTENANCE FOR ROADWAY AND STORMWATER COLLECTION AREAS

SCHEDULED MAINTENANCE - LOCATION		TYPE OF SERVICE	Quantity	Unit Price (Per Cut)	Extended Price
Z1-21	30th Ave W – 7 th St to 16 th St.; Bradenton, FL both sides of ROW + 2 retention ponds	Mow, Trim, Edge, Blow	30 cuts	\$	\$
Z1-22	Cortez Rd @ Wildwood Commercial Plaza (3 medians); Bradenton, FL (43 rd St W to 39 th St W)	Mow, Trim, Edge, Blow, Plant Beds, Tree, Mulch	30 cuts	\$	\$
Z1-23	60th Ave W along side of Target entrance (1 median); Bradenton, FL	Mow, Trim, Edge, Blow, Plant Beds, Tree, Mulch	30 cuts	\$	\$
Z1-24	66th St W @ Cortez Rd; Bradenton, FL (1 median)	Mow, Trim, Edge, Blow, Plant Beds, Tree, Mulch	30 cuts	\$	\$
Z1-25	57th Avenue - US 41 to 15th Street East; Bradenton, FL (Full Right of Way)	Mow, Trim, Edge, Blow, Plant Beds, Tree, Mulch	30 cuts	\$	\$
Z1-26	34th Street West @ 60th Avenue; Bradenton, FL (Pond Only)	Mow, Trim, Edge, Blow	30 cuts	\$	\$
Z1-27	34th Street West @ 57 th Avenue; Bradenton, FL (Pond Only)	Mow, Trim, Edge, Blow	30 cuts	\$	\$
Z1-28	9th Street East- 301 Blvd to 53rd Ave East; Bradenton FL (Full ROW + pond on east side 700 yards north of SR 70)	Mow, Trim, Edge, Blow	30 cuts	\$	\$
Z1-29	9th Street East between 59th and 60th Avenue; Bradenton, FL (Pond Only on east side between 59th & 60th Ave)	Mow, Trim, Edge, Blow	30 cuts	\$	\$
Z1-30	9th Street East @ 61st Avenue; Bradenton, FL (Pond Only @ SE Corner)	Mow, Trim, Edge, Blow	30 cuts	\$	\$
Z1-31	Bridges on Riverview Blvd (1 East of public boat ramp and 1 West of public boat ramp); Bradenton, FL (4 corners of both bridges)	Mow, Trim, Edge, Blow	30 cuts	\$	\$

ZONE #1

VENDOR NAME: _____

39 REVISED ADDENDUM #1

BID FORM (CONTINUED)
(SUBMIT IN TRIPLICATE)

RE: LANDSCAPE MAINTENANCE FOR ROADWAY AND STORMWATER COLLECTION AREAS

SCHEDULED MAINTENANCE - LOCATION		TYPE OF SERVICE	Quantity	Unit Price (Per Cut)	Extended Price
Z1-32	Whitfield Estates Sub - Various Islands @ Pearl/Whitfield; Macarthur/Ponce Deleon; Whitfield/Broughton; Broughton/Shepard; Bradenton, FL	Mow, Trim, Edge, Blow, Plant Beds, Tree, Mulch	30 cuts	\$	\$
Z1-33	Welcome Sign @ 8400 Block of US 41; Bradenton, FL	Mow, Trim, Edge, Blow, Plant Beds, Tree, Mulch	30 cuts	\$	\$
Z1-34	802 39th Street West (Vacant Lot); Bradenton, FL	Mow, Trim, Edge, Blow	30 cuts	\$	\$
Z1-35	29th Ave West in Bradenton, FL; 2 Medians (1) on Bus. 41 and (1) on 9th St. West	Mow, Trim, Edge, Blow	30 cuts	\$	\$
Z1-36	75 St West in Bradenton, FL from Cortez Road to Roundabout and from Roundabout to end of new construction (Full ROW)	Mow, Trim, Edge, Blow, Plant Beds, Tree, Mulch	30 cuts	\$	\$
Z1-37	Vacant Lot on 19th Ave West across from 16 St Ct W, Bradenton, FL	Mow, Trim, Edge, Blow	30 cuts	\$	\$
Z1-38	66th Street Fleet Services Building, 4700 66th Street W, Bradenton, FL	Mow, Trim, Edge, Blow, Plant Beds, Mulch	30 cuts	\$	\$
ZONE #1					
YEARLY TOTAL PRICE FOR ZONE #1					\$

VENDOR NAME: _____

40 REVISED ADDENDUM #1

BID FORM (CONTINUED)
(SUBMIT IN TRIPLICATE)

RE: LANDSCAPE MAINTENANCE FOR ROADWAY AND STORMWATER COLLECTION AREAS

SCHEDULED MAINTENANCE - LOCATION	TYPE OF SERVICE	Quantity	Unit Price (Per Cut)	Extended Price
----------------------------------	-----------------	----------	----------------------	----------------

The following prices shall be used when new locations, not identified in this bid, are to be added to this Zone during the contract period (or if additional Mulching to an existing location is needed).

ZONE #1	TYPE OF SERVICE	Unit Of Measure	Unit Price
1	Mow, Trim, Edge, Blow; For Roadways, Medians, or Ponds	Acre	
2	Mow, Trim, Edge, Blow, Plant Beds, Tree; For Roadways and Medians	Acre	
3	Mulch; For Roadways and /or Medians	Square Foot	

VENDOR NAME: _____

41 REVISED ADDENDUM #1

RE: LANDSCAPE MAINTENANCE FOR ROADWAY AND STORMWATER COLLECTION AREAS

SCHEDULED MAINTENANCE - LOCATION		TYPE OF SERVICE	Quantity	Unit Price	Extended Price
Z2-1	Pond, 15th Street East., North of 26th Avenue; Bradenton, FL	Mow, Trim, Edge, Blow	30 cuts	\$	\$
Z2-2	Lockwood Ridge Rd. South of SR 70 to University Blvd; Bradenton, FL (Full ROW + All 8 Ponds)	Mow, Trim, Edge, Blow, Plant Beds, Tree, Mulch	30 cuts	\$	\$
Z2-3	37th Street East - SR 70 to 39 th St E; Bradenton, FL (Full ROW)	Mow, Trim, Edge, Blow, Plant Beds, Tree, Mulch	30 cuts	\$	\$
Z2-4	Manatee Palms -SR 64 & 65th Street East Medians; Bradenton, FL	Mow, Trim, Edge, Blow, Plant Beds, Tree, Mulch	30 cuts	\$	\$
Z2-5	Stormwater Maintenance Building - 5511 39th Street East; Bradenton, FL	Mow, Trim, Edge, Blow	30 cuts	\$	\$
Z2-6	60 th St East - SR 70 to 63rd Ave East (NE ROW Only); Bradenton, FL	Mow, Trim, Edge, Blow	30 cuts	\$	\$
Z2-7	63 rd Avenue East - 15th Street East to 28th Street East; Bradenton, FL (Full ROW)	Mow, Trim, Edge, Blow, Plant Beds, Tree, Mulch	30 cuts	\$	\$
Z2-8	27 th Street East - 36 th Avenue East to 38th Avenue East; Bradenton, FL (Full ROW)	Mow, Trim, Edge, Blow	30 cuts	\$	\$
Z2-9	Canal Road / 16th Avenue East - 17th St E to 33rd St E; Palmetto, FL (ROW w/ sidewalk)	Mow, Trim, Edge, Blow	30 cuts	\$	\$
Z2-10	63rd Street East- SR 70 to Linger Lodge Road & Linger Lodge Road to school entrance (ROW w/ Sidewalk); Bradenton, FL	Mow, Trim, Edge, Blow, Plant Beds, Tree, Mulch	30 cuts	\$	\$
Z2-11	State Rd 64 From 27 St. East to Morgan Johnson Rd.; Bradenton, FL (Medians only)	Mow, Trim, Edge, Blow, Plant Beds, Tree, Mulch	30 cuts	\$	\$
Z2-12	US 41 at Frog Creek; Palmetto, FL (North of I-275 interchange - 4 corners of bridge & medians)	Mow, Trim, Edge, Blow, Plant Beds, Tree, Mulch	30 cuts	\$	\$

ZONE #2

VENDOR NAME: _____

42 REVISED ADDENDUM #1

BID FORM (CONTINUED)
(SUBMIT IN TRIPLICATE)

RE: LANDSCAPE MAINTENANCE FOR ROADWAY AND STORMWATER COLLECTION AREAS

SCHEDULED MAINTENANCE - LOCATION		TYPE OF SERVICE	Quantity	Unit Price	Extended Price
Z2-13	Terra Ceia Bridge at US. 19; Palmetto, FL (grassy areas at 4 corners of bridge between the under bridge drive, to include the medians in between)	Mow, Trim, Edge, Blow, Plant Beds, Tree, Mulch	30 cuts	\$	\$
Z2-14	15th St E @ Whitfield intersection (1 median- South of Intersection); Bradenton, FL	Mow, Trim, Edge, Blow	30 cuts	\$	\$
Z2-15	9th St E- West ROW from 7th Ave E to 13th Ave E; Medians from 12th Ave E to 13th Ave E; East ROW in front of Concrete Plant from North of Railroad Crossing to Tropicana Fence Line ; and pond on east side 200' north of 4th Ave; Bradenton, FL	Mow, Trim, Edge, Blow, Plant Beds, Tree, Mulch	30 cuts	\$	\$
Z2-16	SR 70 from 18th St Blvd E to 22nd St CT E (2 medians); Bradenton, FL	Mow, Trim, Edge, Blow, Plant Beds, Tree, Mulch	30 cuts	\$	\$
Z2-17	29th ST E - North ROW from 60th Ave E to dead end ; Ellenton, FL	Mow, Trim, Edge, Blow	30 cuts	\$	\$
Z2-18	60th Ave E from 37th St E (Mendoza Rd) to 32nd St E then from 29th St E to Mall entrance (Full ROW); Ellenton, FL	Mow, Trim, Edge, Blow	30 cuts	\$	\$
Z2-19	17th St E from 36th Ave E to just past 39th Ave Dr E- s/side only across from Blackburn Elementary; Ellenton, FL	Mow, Trim, Edge, Blow	30 cuts	\$	\$
Z2-20	Vacant lot N/E corner of Canal Rd & 17th St E; Palmetto, FL	Mow, Trim, Edge, Blow	30 cuts	\$	\$
Z2-21	Vacant lot @ 415 11th St W inside Palmetto City Limits	Mow, Trim, Edge, Blow	30 cuts	\$	\$
Z2-22	Pond- SR 70 @ Natalie Way; Bradenton, FL	Mow, Trim, Edge, Blow	30 cuts	\$	\$
Z2-23	69th Street East / Erie Road - US 41 to Sysco entrance (South ROW & 3 medians); Palmetto, FL	Mow, Trim, Edge, Blow, Plant Beds, Tree, Mulch	30 cuts	\$	\$

ZONE #2

VENDOR NAME: _____

43 REVISED ADDENDUM #1

RE: LANDSCAPE MAINTENANCE FOR ROADWAY AND STORMWATER COLLECTION AREAS

SCHEDULED MAINTENANCE - LOCATION		TYPE OF SERVICE	Quantity	Unit Price	Extended Price
Z2-24	51st Avenue East - US 301 to 17th Street East / Memphis; Ellenton, FL (West ROW w/ sidewalk and guardrail)	Mow, Trim, Edge, Blow	30 cuts	\$	\$
Z2-25	Kay Rd Extension- Cypress Creek Blvd from SR64 to Kay Rd; Old Kay Road from SR 64 to Dead End; 1 st Ave NE from Old Kay road to Cypress Creek Blvd and pond north of 1st Ave NE ; Bradenton, FL (Full	Mow, Trim, Edge, Blow	30 cuts	\$	\$
Z2-26	Creekwood Blvd- Northeast ROW w/ sidewalk from 49th Ave E to 500' East of 69th St. E., Southwest ROW 12 feet from roadside from 49th Ave E to 500' East of 69th St. E.; Bradenton, FL	Mow, Trim, Edge, Blow	30 cuts	\$	\$
Z2-27	Caruso Road- Medians Only- From SR 70 to 48 th Ave Dr. E.; Bradenton, FL	Mow, Trim, Edge, Blow	30 cuts	\$	\$
Z2-28	Buffalo Rd. from 69th St. East to end of new construction (Full ROW + 2 Ponds) and North ROW on both sides of Buffalo Rd @ 69th St E, Palmetto, FL	Mow, Trim, Edge, Blow	30 cuts	\$	\$
Z2-29	17th St. West and East from Bus 41 to Canal Rd., Palmetto, FL (Full ROW + 2 Ponds on both sides of Bayshore Rd.)	Mow, Trim, Edge, Blow	30 cuts	\$	\$
Z2-30	US 41 N from 23rd St E to US 301 Exit Ramp in Palmetto, FL (Medians + East ROW @ 23rd St E)	Mow, Trim, Edge, Blow	30 cuts	\$	\$
Z2-31	North County Bus Station Transit Center, 729 19th St W PL, Palmetto FL	Mow, Trim, Edge, Blow, Plant Beds, Tree, Mulch	30 cuts	\$	\$
YEARLY TOTAL PRICE FOR ZONE #2					\$

ZONE #2

VENDOR NAME: _____

44 REVISED ADDENDUM #1

BID FORM (CONTINUED)
(SUBMIT IN TRIPLICATE)

RE: LANDSCAPE MAINTENANCE FOR ROADWAY AND STORMWATER COLLECTION AREAS

SCHEDULED MAINTENANCE - LOCATION	TYPE OF SERVICE	Quantity	Unit Price	Extended Price
----------------------------------	-----------------	----------	------------	----------------

The following prices shall be used when new locations, not identified in this bid, are to be added to this Zone during the contract period (or if additional Mulching to an existing location is needed).

ZONE #2	TYPE OF SERVICE	Unit Of Measure	Unit Price
1	Mow, Trim, Edge, Blow; For Roadways, Medians, or Ponds	Acre	
2	Mow, Trim, Edge, Blow, Plant Beds, Tree; For Roadways and Medians	Acre	
3	Mulch; For Roadways and /or Medians	Square Foot	

VENDOR NAME: _____

BID FORM (CONTINUED)
(SUBMIT IN TRIPLICATE)

RE: LANDSCAPE MAINTENANCE FOR ROADWAY AND STORMWATER COLLECTION AREAS

SCHEDULED MAINTENANCE - LOCATION		TYPE OF SERVICE	Quantity	Unit Price	Extended Price
Z3-1	Mill Run E- First 600 ft of Medians only from SR64; Bradenton, FL	Mow, Trim, Edge, Blow, Plant Beds, Tree, Mulch	30 cuts	\$	\$
Z3-2	Rye Road - SR 64 to North Side of School (West Side ROW w/ sidewalk); Then from Fire Station to Wood Stock Rd (Both sides of ROW) Bradenton, FL	Mow, Trim, Edge, Blow	30 cuts	\$	\$
Z3-3	Honore Ave - From University Pkwy to Tuttle Rd (Full ROW); Bradenton, FL	Mow, Trim, Edge, Blow, Plant Beds, Tree, Mulch	30 cuts	\$	\$
Z3-4	Tallevast Rd -US 301 to Lockwood Ridge Rd (Full ROW) + ditch @ 3131 Tallevast north side along fence; Bradenton, FL	Mow, Trim, Edge, Blow, Plant Beds, Tree, Mulch	30 cuts	\$	\$
Z3-5	Broadway Avenue- Full ROW from Tuttle Ave to dead end; Full ROW on Toledo Blvd from Broadway Ave to Dead End, Full ROW on 36th St E. from Broadway to 80 Dr E; Full ROW on 81st PL E and 82nd PL E from 36th St E.; Bradenton, FL	Mow, Trim, Edge, Blow, Plant Beds, Tree, Mulch	30 cuts	\$	\$
Z3-6	Tuttle Rd- from Oak Grove Dr south to University Pkwy on W/side of R-O-W; Bradenton, FL	Mow, Trim, Edge, Blow	30 cuts	\$	\$
Z3-7	Whitfield Ave- Lockwood Ridge to Prospect Rd (Full ROW); Bradenton, FL	Mow, Trim, Edge, Blow	30 cuts	\$	\$
Z3-8	Tuttle Rd- from Whitfield Ave to 63rd St E Full R-O-W & medians); Bradenton, FL	Mow, Trim, Edge, Blow	30 cuts	\$	\$

ZONE #3

BID FORM (CONTINUED)
(SUBMIT IN TRIPLICATE)

RE: LANDSCAPE MAINTENANCE FOR ROADWAY AND STORMWATER COLLECTION AREAS

SCHEDULED MAINTENANCE - LOCATION		TYPE OF SERVICE	Quantity	Unit Price	Extended Price
ZONE #3	Z3-9 Upper Manatee Rd- from SR64 to 130 ft North of 2nd Ave East, Bradenton, FL (Both ROW's + 1 Median @ SR64)	Mow, Trim, Edge, Blow	30 cuts	\$	\$
YEARLY TOTAL PRICE FOR ZONE #3					\$

The following prices shall be used when new locations, not identified in this bid, are to be added to this Zone during the contract period (or if additional Mulching to an existing location is needed).

	TYPE OF SERVICE	Unit Of Measure	Unit Price
1	Mow, Trim, Edge, Blow; For Roadways, Medians, or Ponds	Acre	
2	Mow, Trim, Edge, Blow, Plant Beds, Tree; For Roadways and Medians	Acre	
3	Mulch; For Roadways and /or Medians	Square Foot	

VENDOR NAME: _____

RE: LANDSCAPE MAINTENANCE FOR ROADWAY AND STORMWATER COLLECTION AREAS

SCHEDULED MAINTENANCE - LOCATION		TYPE OF SERVICE	Quantity	Unit Price	Extended Price
ZONE # 4	Z4-1	University Pkwy- US 301 to I-75; Bradenton, FL (Both ROW's only NO MEDIANS)	30 cuts	\$	\$
	Z4-2	Lakewood Ranch Blvd.-SR 70 to SR 64; Bradenton, FL (Full ROW)			
	Z4-3	Lakewood Ranch Blvd.- All 10 Ponds; SR 70 to SR 64; Bradenton, FL	30 cuts	\$	\$
		YEARLY TOTAL PRICE FOR ZONE #4			\$

The following prices shall be used when new locations, not identified in this bid, are to be added to this Zone during the contract period (or if additional Mulching to an existing location is needed).

	TYPE OF SERVICE	Unit Of Measure	Unit Price
1	Mow, Trim, Edge, Blow; For Roadways, Medians, or Ponds	Acre	
2	Mow, Trim, Edge, Blow; Plant Beds, Tree; For Roadways and Medians	Acre	
3	Mulch; For Roadways and /or Medians	Square Foot	

VENDOR NAME: _____

RE: LANDSCAPE MAINTENANCE FOR ROADWAY AND STORMWATER COLLECTION AREAS

<p>NON-SCHEDULED MAINTENANCE</p> <p>The following prices are not included in the yearly total price above and are to be used on an as needed basis (per work authorization form attached) as authorized by the County.</p>	<p>EMERGENCY SERVICES</p> <p>MARK UP - All material prices (trees, plants, sod, plugs, sprinkler materials, etc.) shall be at vendor's discounted price plus the Contractor's markup percentage of profit: (markup not to exceed 30% of cost): Note - Original material invoice to be submitted with request for payment.</p>	<p>\$</p> <p>/ per hour</p>																		
<p>1</p>	<p>2</p>	<p>%</p> <p>/ percent markup</p>																		
<p>3</p>	<p>Removal of designated trees and/or stumps, diameter at 4 feet above ground level:</p> <p>a. Cut tree and grind stump 6" below ground level:</p> <p>b. Grind stump 6" below ground level:</p> <p>c. Cut and remove tree and stump:</p> <p>d. Cut and remove tree:</p> <p>e. Remove stump:</p>	<table border="1"> <thead> <tr> <th data-bbox="652 1992 760 2089">DIAMETER TO 12"</th> <th data-bbox="760 1992 867 2089">DIAMETER 12" TO 36"</th> <th data-bbox="867 1992 1047 2089">DIAMETER OVER 36"</th> </tr> </thead> <tbody> <tr> <td>\$</td> <td>\$</td> <td>\$</td> </tr> <tr> <td>\$</td> <td>\$</td> <td>\$</td> </tr> <tr> <td>\$</td> <td>\$</td> <td>\$</td> </tr> <tr> <td>\$</td> <td>\$</td> <td>\$</td> </tr> <tr> <td>\$</td> <td>\$</td> <td>\$</td> </tr> </tbody> </table>	DIAMETER TO 12"	DIAMETER 12" TO 36"	DIAMETER OVER 36"	\$	\$	\$	\$	\$	\$	\$	\$	\$	\$	\$	\$	\$	\$	\$
DIAMETER TO 12"	DIAMETER 12" TO 36"	DIAMETER OVER 36"																		
\$	\$	\$																		
\$	\$	\$																		
\$	\$	\$																		
\$	\$	\$																		
\$	\$	\$																		
<p>4.</p>	<p>Removal of designated shrubs, diameter at base ground level of plant</p> <p>a. Complete shrub removal:</p> <p>Replacement of designated trees, shrubs and repair of damaged turf areas including watering:</p> <p>b. Cost Per hour:</p>	<table border="1"> <thead> <tr> <th data-bbox="1047 1992 1122 2089">DIAMETER TO 3"</th> <th data-bbox="1122 1992 1247 2089">DIAMETER 3" TO 6"</th> <th data-bbox="1247 1992 1356 2089">DIAMETER OVER 6"</th> </tr> </thead> <tbody> <tr> <td>\$</td> <td>\$</td> <td>\$</td> </tr> </tbody> </table> <p>\$</p> <p>/ per hour</p>	DIAMETER TO 3"	DIAMETER 3" TO 6"	DIAMETER OVER 6"	\$	\$	\$												
DIAMETER TO 3"	DIAMETER 3" TO 6"	DIAMETER OVER 6"																		
\$	\$	\$																		

BID TABULATION
IFB #07-0639CD

LANDSCAPE MAINTENANCE FOR ROADWAY AND STORMWATER COLLECTION AREAS

Zone #	SCHEDULED MAINTENANCE - LOCATION	Quantity	Jackson Landscape 4933 17th St East Bradenton, FL 34203		Fruitville Landscape, Inc. 10021 Cherry Hills Ave Cir Bradenton, FL 34202		Southern Service Companies 7523 69th St East Palmetto, FL 34221		Central Florida Landscaping 6109 Orient Road Tampa, FL 33610		Augustine Lawns 4107 Maverick Ave Sarasota, FL 34233		Loves Lawn Care 411 2nd Ave East Bradenton, FL 34208		JJ Express Co 5174 CR 675 Bradenton, FL 34251	
			UNIT PRICE	EXTENDED PRICE	UNIT PRICE	EXTENDED PRICE	UNIT PRICE	EXTENDED PRICE	UNIT PRICE	EXTENDED PRICE	UNIT PRICE	EXTENDED PRICE	UNIT PRICE	EXTENDED PRICE	UNIT PRICE	EXTENDED PRICE
Z1-1	Bayshore Gardens Parkway- US 41 to 34th Street West, Bradenton, FL (Full Right of Way)	30 cuts	\$425.80	\$12,774.00	\$610.00	\$18,300.00	\$200.00	\$6,000.00	\$226.50	\$6,795.00	\$361.00	\$10,830.00				
Z1-2	26th Street West - Cortez Road; Bradenton, FL (South Median)	30 cuts	\$2.73	\$81.90	\$36.00	\$1,080.00	\$10.00	\$300.00	\$1.05	\$31.50	\$2.85	\$85.50			\$81.00	\$81.00
Z1-3	(Various Medians; Lot SW corner of Manatee Ave/75th St W; islands @ Senrab/San Juan, Casabella Dr.; Montezuma/DeNarvaez, Mallorca; Casabella/Estremadura;															
Z1-4	Alhambra/DeNarvaez)	30 cuts	\$373.10	\$11,193.00	\$572.00	\$17,160.00	\$200.00	\$6,000.00	\$245.50	\$7,365.00	\$389.50	\$11,685.00			\$110,002.64	\$110,002.64
Z1-4	Cape Vista Drive - Cortez Road to 43rd Avenue, Bradenton, FL (Median)	30 cuts	\$24.57	\$737.10	\$75.00	\$2,250.00	\$10.00	\$300.00	\$35.00	\$1,050.00	\$25.65	\$769.50			\$7,679.88	\$7,679.88
Z1-5	Sunny Shores Sub. entrance @ 115 Street West @ Cortez Road; Bradenton, FL - (2 Medians on 118th St W from 40th Ave to 36th Ave)	30 cuts	\$155.61	\$4,668.30	\$180.00	\$5,400.00	\$75.00	\$2,250.00	\$110.65	\$3,319.50	\$162.45	\$4,873.50			\$20,333.00	\$20,333.00
Z1-6	Highway Maintenance Buildings - 26th Avenue East Including Traffic Control; Bradenton, FL	30 cuts	\$636.70	\$19,101.00	\$367.00	\$11,010.00	\$250.00	\$7,500.00	\$339.25	\$10,177.50	\$351.50	\$10,545.00			\$36,886.16	\$36,886.16
Z1-7	1st Avenue West - 59th Street West to 67th Street West, Bradenton, FL (Median)	30 cuts	\$45.50	\$1,365.00	\$87.00	\$2,610.00	\$25.00	\$750.00	\$43.00	\$1,290.00	\$47.50	\$1,425.00			\$13,511.12	\$13,511.12
Z1-8	61st Street West - Manatee Avenue to 1st Avenue West; Bradenton, FL (Median)	30 cuts	\$45.50	\$1,365.00	\$86.00	\$2,580.00	\$10.00	\$300.00	\$46.40	\$1,392.00	\$47.50	\$1,425.00			\$10,129.20	\$10,129.20
Z1-9	Harbor Hills Sub.; Bradenton, FL - Various Islands; Island at convergence of Park Ln & Fontana Ln; Islands @ Harbor Rd intersections w/ Park Dr & Hillcrest Dr	30 cuts	\$18.20	\$546.00	\$51.00	\$1,530.00	\$10.00	\$300.00	\$11.00	\$330.00	\$19.00	\$570.00			\$4,685.60	\$4,685.60
Z1-10	17th Avenue West - 51st Street West to 59th Street West; Bradenton, FL (Median)	30 cuts	\$45.50	\$1,365.00	\$108.00	\$3,240.00	\$25.00	\$750.00	\$39.50	\$1,185.00	\$47.50	\$1,425.00			\$20,590.00	\$20,590.00
Z1-11	Cortez, West of 26th St. W; Bradenton, FL (Cox Chevy Median)	30 cuts	\$27.30	\$819.00	\$42.00	\$1,260.00	\$50.00	\$1,500.00	\$16.50	\$495.00	\$28.50	\$855.00			\$3,848.24	\$3,848.24
Z1-12	301 Boulevard & 9th St. West Intersection Area; Bradenton, FL (Full Right of Way)	30 cuts	\$18.20	\$546.00	\$36.00	\$1,080.00	\$30.00	\$900.00	\$7.00	\$210.00	\$19.00	\$570.00			\$540.00	\$540.00
Z1-13	34th Street West - 53rd Avenue to Bayshore Gardens Parkway; Bradenton, FL (Full Right of Way)	30 cuts	\$160.01	\$4,800.30	\$144.00	\$4,320.00	\$300.00	\$9,000.00	\$53.50	\$1,605.00	\$124.45	\$3,733.50			\$31,257.00	\$31,257.00
Z1-14	Cortez Road SR 684 - 75th Street West to 119th Street West; Bradenton, FL (Medians)	30 cuts	\$937.02	\$28,110.60	\$521.00	\$15,630.00	\$300.00	\$9,000.00	\$406.80	\$12,204.00	\$685.90	\$20,577.00			\$42,964.88	\$42,964.88
Z1-15	Pond 30th Street West, North of 51st Avenue, Bradenton, FL	30 cuts	\$136.50	\$4,095.00	\$90.00	\$2,700.00	\$50.00	\$1,500.00	\$52.50	\$1,575.00	\$142.50	\$4,275.00			\$4,050.00	\$4,050.00
Z1-16	Pond, 301 Boulevard & 9th Street West; Bradenton, FL	30 cuts	\$131.95	\$3,958.50	\$86.00	\$2,580.00	\$50.00	\$1,500.00	\$50.75	\$1,522.50	\$137.75	\$4,132.50			\$3,915.00	\$3,915.00

**BID TABULATION
IFB #07-0639CD**

LANDSCAPE MAINTENANCE FOR ROADWAY AND STORMWATER COLLECTION AREAS

Zone #	SCHEDULED MAINTENANCE - LOCATION	Quantity	Jackson Landscape 4933 17th St East Bradenton, FL 34203		Fruitville Landscape, Inc. 10021 Cherry Hills Ave Cir Bradenton, FL 34202		Southern Service Companies 7523 69th St East Palmetto, FL 34221		Central Florida Landscaping 6109 Orient Road Tampa, FL 33610		Augustine Lawns 4107 Maverick Ave Sarasota, FL 34233		Loves Lawn Care 411 2nd Ave East Bradenton, FL 34208		JJ Express Co 5174 CR 675 Bradenton, FL 34251	
			UNIT PRICE	EXTENDED PRICE	UNIT PRICE	EXTENDED PRICE	UNIT PRICE	EXTENDED PRICE	UNIT PRICE	EXTENDED PRICE	UNIT PRICE	EXTENDED PRICE	UNIT PRICE	EXTENDED PRICE	UNIT PRICE	EXTENDED PRICE
Z1-17	U.S. 301 in front of Mall Medians (2); Bradenton, FL	30 cuts	\$131.95	\$3,958.50	\$86.00	\$2,580.00	\$75.00	\$2,250.00	\$50.75	\$1,522.50	\$137.75	\$4,132.50			\$3,915.00	
Z1-18	53rd Avenue West from 34th Street West to 43rd Street West (includes median at intersection of 53 & 43); Bradenton, FL (Full Right of Way)	30 cuts	\$186.90	\$5,607.00	\$180.00	\$5,400.00	\$100.00	\$3,000.00	\$60.10	\$1,803.00	\$142.50	\$4,275.00			\$38,010.00	
Z1-19	75th Street West from Manatee Ave. to Cortez, Bradenton, FL (Full Right of Way)	30 cuts	\$207.50	\$6,225.00	\$182.00	\$5,460.00	\$300.00	\$9,000.00	\$63.50	\$1,905.00	\$142.50	\$4,275.00			\$36,517.20	
Z1-20	75th St W between Manatee Ave & Cortez Rd (5 ponds Cedar Creek)	30 cuts	\$434.07	\$13,022.10	\$282.00	\$8,460.00	\$200.00	\$6,000.00	\$167.00	\$5,010.00	\$453.15	\$13,594.50			\$12,879.00	
Z1-21	the Banana Factory; Bradenton, FL (West ROW)	30 cuts	\$36.75	\$1,102.50	\$51.00	\$1,530.00	\$10.00	\$300.00	\$11.00	\$330.00	\$23.75	\$712.50			\$21,715.00	
Z1-22	63rd Ave E from US 41 to 15th St E; Bradenton, FL (medians only)	30 cuts	\$180.50	\$5,415.00	\$207.00	\$6,210.00	\$100.00	\$3,000.00	\$85.75	\$2,572.50	\$142.50	\$4,275.00			\$34,922.00	
Z1-23	30th Ave W - 7 th St to 16 th St; Bradenton, FL both sides of ROW (66 of a mile + 2 retention ponds)	30 cuts	\$773.50	\$23,205.00	\$499.00	\$14,970.00	\$395.00	\$11,850.00	\$297.50	\$8,925.00	\$807.50	\$24,225.00			\$22,950.00	
Z1-24	Cortez Rd @ Wildwood Commercial Plaza (3 medians); Bradenton, FL (43 rd St W to 39 th St W)	30 cuts	\$62.40	\$1,872.00	\$42.00	\$1,260.00	\$110.00	\$3,300.00	\$21.20	\$636.00	\$57.00	\$1,710.00			\$530.00	
Z1-25	60th Ave W along side of Target entrance (1 median); Bradenton, FL	30 cuts	\$9.10	\$273.00	\$41.00	\$1,230.00	\$10.00	\$300.00	\$3.50	\$105.00	\$9.50	\$285.00			\$4,860.56	
Z1-26	66th St W @ Cortez Rd; Bradenton, FL (1 median)	30 cuts	\$9.10	\$273.00	\$68.00	\$2,040.00	\$50.00	\$1,500.00	\$15.45	\$463.50	\$9.50	\$285.00			\$16,389.00	
Z1-27	57th Avenue - US 41 to 15th Street East; Bradenton, FL (Full Right of Way)	30 cuts	\$576.77	\$17,303.10	\$523.00	\$15,690.00	\$100.00	\$3,000.00	\$249.00	\$7,470.00	\$576.65	\$17,299.50				
Z1-28	301 Blvd & 3rd St W (100yds N on 3rd St W); Bradenton, FL (East ROW Only)	30 cuts	\$18.20	\$546.00	\$36.00	\$1,080.00	\$180.00	\$5,400.00	\$7.00	\$210.00	\$19.00	\$570.00			\$540.00	
Z1-29	34th Street West @ 60th Avenue; Bradenton, FL (Pond Only)	30 cuts	\$27.30	\$819.00	\$36.00	\$1,080.00	\$20.00	\$600.00	\$10.50	\$315.00	\$28.50	\$855.00			\$810.00	
Z1-30	34th Street West @ 57 th Avenue; Bradenton, FL (Pond Only)	30 cuts	\$63.70	\$1,911.00	\$38.00	\$1,140.00	\$20.00	\$600.00	\$24.50	\$735.00	\$65.50	\$1,965.00			\$1,890.00	
Z1-31	9th Street East @ 52nd Avenue; Bradenton, FL (Pond Only on east side 700' north of SR 70)	30 cuts	\$45.50	\$1,365.00	\$36.00	\$1,080.00	\$20.00	\$600.00	\$17.50	\$525.00	\$47.50	\$1,425.00			\$1,350.00	
Z1-32	9th Street East between 59th and 60th Avenue; Bradenton, FL (Pond Only on east side between 59th & 60th Ave)	30 cuts	\$171.99	\$5,159.70	\$114.00	\$3,420.00	\$20.00	\$600.00	\$66.00	\$1,980.00	\$179.55	\$5,386.50			\$5,103.00	
Z1-33	9th Street East @ 61st Avenue;	30 cuts	\$136.50	\$4,095.00	\$90.00	\$2,700.00	\$20.00	\$600.00	\$52.50	\$1,575.00	\$142.50	\$4,275.00			\$4,050.00	
Z1-34	Bradenton, FL (Pond Only @ SE Corner) 9th Street East - 301 Boulevard to 53rd Avenue East; Bradenton, FL (Full ROW)	30 cuts	\$31.85	\$955.50	\$57.00	\$1,710.00	\$400.00	\$12,000.00	\$18.50	\$555.00	\$33.25	\$997.50			\$9,125.00	

**BID TABULATION
IFB #07-0639CD**

LANDSCAPE MAINTENANCE FOR ROADWAY AND STORMWATER COLLECTION AREAS

I.	SCHEDULED MAINTENANCE - LOCATION	Quantity	Jackson Landscape 4933 17th St East Bradenton, FL 34203		Fruitville Landscape, Inc. 10021 Cherry Hills Ave Cir Bradenton, FL 34202		Southern Service Companies 7523 69th St East Palmetto, FL 34221		Central Florida Landscaping 6109 Orient Road Tampa, FL 33610		Augustine Lawns 4107 Mavencok Ave Sarasota, FL 34233		Loves Lawn Care 411 2nd Ave East Bradenton, FL 34208		JJ Express Co 5174 CR 675 Bradenton, FL 34251	
			UNIT PRICE	EXTENDED PRICE	UNIT PRICE	EXTENDED PRICE	UNIT PRICE	EXTENDED PRICE	UNIT PRICE	EXTENDED PRICE	UNIT PRICE	EXTENDED PRICE	UNIT PRICE	EXTENDED PRICE	UNIT PRICE	EXTENDED PRICE
Z1-35	Bridges on Riverview Blvd (1 East of public boat ramp and 1 West of public boat ramp); Bradenton, FL (4 corners of both bridges)	30 cuts	\$45.50	\$1,365.00	\$41.00	\$1,230.00	\$10.00	\$300.00	\$17.50	\$525.00	\$47.50	\$1,425.00				
Z1-36	Whitfield Estates Sub - Various Islands @ Pearl/Whitfield, MacArthur/Ponce Deleon, Whitfield/Broughton;	30 cuts	\$51.87	\$1,556.10	\$165.00	\$4,950.00	\$25.00	\$750.00	\$58.50	\$1,755.00	\$54.15	\$1,624.50				\$33,949.08
Z1-37	Broughton/Shepard; Bradenton, FL	30 cuts	\$9.10	\$273.00	\$56.00	\$1,680.00	\$25.00	\$750.00	\$13.60	\$408.00	\$9.50	\$285.00				\$3,150.00
Z1-38	Welcome Sign @ 8400 Block of US 41; Bradenton, FL	30 cuts	\$52.33	\$1,569.90	\$41.00	\$1,230.00	\$35.00	\$1,050.00	\$20.00	\$600.00						\$1,552.50
ZONE #1	Prices for new locations, not identified above, that may be added to this Zone during the contract period	Unit of Measure	Unit Price		Unit Price		Unit Price		Unit Price		Unit Price		Unit Price		Unit Price	
1	Mow, Trim, Edge, Blow; For Roadways, Medians, or Ponds	Acre	\$91.00		\$48.00		\$100.00		\$38.50		\$95.00					\$90.00
2	Mow, Trim, Edge, Blow, Plant Beds, Tree; For Roadways and Medians	Acre	\$91.00		\$55.00		\$200.00		\$38.50		\$95.00					\$90.00
3	Mulch; For Roadways and/or Medians	Square Foot	\$0.33		\$0.30		\$5.00		\$4.66							\$1.40
ZONE #1 YEARLY TOTAL PRICE			\$193,397.10		\$178,860.00		\$114,600.00		\$90,472.50		\$171,654.00		\$622,619.06			

**BID TABULATION
IFB #07-0639CD**

LANDSCAPE MAINTENANCE FOR ROADWAY AND STORMWATER COLLECTION AREAS

I.	SCHEDULED MAINTENANCE - LOCATION	Quantity	Jackson Landscape 4933 17th St East Bradenton, FL 34203		Fruitville Landscape, Inc. 10021 Cherry Hills Ave Cir Bradenton, FL 34202		Southern Service Companies 7523 69th St East Palmetto, FL 34221		Central Florida Landscaping 6109 Orient Road Tampa, FL 33610		Augustine Lawns 4107 Maverick Ave Sarasota, FL 34223		Loves Lawn Care 411 2nd Ave East Bradenton, FL 34208		JJ Express Co 5174 CR 675 Bradenton, FL 34251	
			UNIT PRICE	EXTENDED PRICE	UNIT PRICE	EXTENDED PRICE	UNIT PRICE	EXTENDED PRICE	UNIT PRICE	EXTENDED PRICE	UNIT PRICE	EXTENDED PRICE	UNIT PRICE	EXTENDED PRICE	UNIT PRICE	EXTENDED PRICE
Z2-1	Pond, 15th Street East, North of 26th Avenue; Bradenton, FL	30 cuts	\$182.00	\$5,460.00	\$119.00	\$3,570.00	\$75.00	\$2,250.00	\$70.00	\$2,100.00	\$190.00	\$5,700.00			\$3,400.00	
Z2-2	Lockwood Ridge Rd. South of SR 70 to University Blvd; Bradenton, FL (Full ROW)	30 cuts	\$3,317.46	\$99,523.80	\$2,119.00	\$63,570.00	\$2,000.00	\$60,000.00	\$1,252.00	\$37,560.00	\$3,045.70	\$91,371.00			\$241,730.64	
Z2-3	37th Street East - SR 70 to 39 th St E; Bradenton, FL (Full ROW)	30 cuts	\$3.64	\$109.20	\$86.00	\$2,580.00	\$25.00	\$750.00	\$30.75	\$922.50	\$3.80	\$114.00			\$12,288.00	
Z2-4	Manatee Palms - SR 64 & 65th Street East Medians; Bradenton, FL	30 cuts	\$54.60	\$1,638.00	\$50.00	\$1,500.00	\$10.00	\$300.00	\$23.50	\$705.00	\$57.00	\$1,710.00			\$2,600.00	
Z2-5	Stormwater Maintenance Building - 5511 39th Street East; Bradenton, FL	30 cuts	\$800.80	\$24,024.00	\$544.00	\$16,320.00	\$200.00	\$6,000.00	\$323.25	\$9,697.50	\$836.00	\$25,080.00			\$23,760.00	
Z2-6	60 th St East - SR 70 to 63rd Ave East (NE ROW Only); Bradenton, FL	30 cuts	\$100.10	\$3,003.00	\$68.00	\$2,040.00	\$30.00	\$900.00	\$38.50	\$1,155.00	\$104.50	\$3,135.00			\$2,970.00	
Z2-7	28th Street East; Bradenton, FL (Full ROW)	30 cuts	\$59.14	\$1,774.20	\$80.00	\$2,400.00	\$50.00	\$1,500.00	\$36.25	\$1,087.50	\$51.30	\$1,539.00			\$12,905.52	
Z2-8	27 th Street East - 36 th Avenue East to 38th Avenue East; Bradenton, FL (Full ROW)	30 cuts	\$91.00	\$2,730.00	\$98.00	\$2,940.00	\$20.00	\$600.00	\$57.75	\$1,732.50	\$95.00	\$2,850.00			\$2,700.00	
Z2-9	Canal Road / 16th Avenue East - 17th St E to 33rd St E; Palmetto, FL (ROW w/ sidewalk)	30 cuts	\$273.00	\$8,190.00	\$177.00	\$5,310.00	\$200.00	\$6,000.00	\$105.00	\$3,150.00	\$285.00	\$8,550.00			\$8,100.00	
Z2-10	Road & Linger Lodge Road to school entrance (ROW w/ Sidewalk); Bradenton, FL	30 cuts	\$546.00	\$16,380.00	\$352.00	\$10,560.00	\$250.00	\$7,500.00	\$210.00	\$6,300.00	\$570.00	\$17,100.00			\$16,200.00	
Z2-11	State Rd 64 From 27 St East to Morgan Johnson Rd.; Bradenton, FL (Medians only)	30 cuts	\$1,028.00	\$30,840.00	\$1,099.00	\$32,970.00	\$650.00	\$19,500.00	\$1,483.00	\$44,490.00	\$760.00	\$22,800.00			\$230,700.00	
Z2-12	US 41 at Frog Creek; Palmetto, FL (North of I-275 interchange - 4 corners of bridge & medians)	30 cuts	\$495.00	\$14,850.00	\$117.00	\$3,510.00	\$25.00	\$750.00	\$69.50	\$2,085.00	\$142.50	\$4,275.00			\$8,124.40	
Z2-13	Terra Ceia Bridge at US 19; Palmetto, FL (grassy areas at 4 corners of bridge between the under bridge drive)	30 cuts	\$120.00	\$3,600.00	\$110.00	\$3,300.00	\$10.00	\$300.00	\$101.00	\$3,030.00	\$95.00	\$2,850.00			\$12,014.40	
Z2-14	15th St E @ Whitfield intersection (1 median- South of intersection); Bradenton, FL	30 cuts	\$18.20	\$546.00	\$41.00	\$1,230.00	\$35.00	\$1,050.00	\$7.00	\$210.00	\$19.00	\$570.00			\$2,700.00	
Z2-15	9th St E - Both ROW's from 4th Ave E to 8th Ave E; West ROW from 8th Ave E to 13th Ave E; and pond on east side 200' north of 4 th Ave; Bradenton, FL	30 cuts	\$455.00	\$13,650.00	\$336.00	\$10,080.00	\$400.00	\$12,000.00	\$194.50	\$5,835.00	\$475.00	\$14,250.00			\$28,047.52	
Z2-16	SR 70 from 18th St Blvd E to 22nd St CT E (2 medians); Bradenton, FL	30 cuts	\$27.30	\$819.00	\$47.00	\$1,410.00	\$70.00	\$2,100.00	\$14.25	\$427.50	\$28.50	\$855.00			\$2,160.56	
Z2-17	29th St E - North ROW from 60th Ave E to dead end; Ellenton, FL	30 cuts	\$91.00	\$2,730.00	\$60.00	\$1,800.00	\$360.00	\$10,800.00	\$35.00	\$1,050.00	\$95.00	\$2,850.00			\$2,700.00	
Z2-18	60th Ave E from 37th St E (Mendoza Rd) to 32nd St E then from 29th St E to Mall entrance Both sides of R-O-W (3 medians); Ellenton, FL	30 cuts	\$364.00	\$10,920.00	\$236.00	\$7,080.00	\$875.00	\$26,250.00	\$140.00	\$4,200.00	\$380.00	\$11,400.00			\$10,800.00	

**BID TABULATION
IFB #07-0639CD**

LANDSCAPE MAINTENANCE FOR ROADWAY AND STORMWATER COLLECTION AREAS

1.	SCHEDULED MAINTENANCE - LOCATION	Quantity	Jackson Landscape 4933 17th St East Bradenton, FL 34203		Fruitville Landscape, Inc. 10021 Cherry Hills Ave Cir Bradenton, FL 34202		Southern Service Companies 7523 69th St East Palmetto, FL 34221		Central Florida Landscaping 6109 Orient Road Tampa, FL 33610		Augustine Lawns 4107 Maverick Ave Sarasota, FL 34233		Loves Lawn Care 411 2nd Ave East Bradenton, FL 34208		JJ Express Co 5174 CR 675 Bradenton, FL 34251	
			UNIT PRICE	EXTENDED PRICE	UNIT PRICE	EXTENDED PRICE	UNIT PRICE	EXTENDED PRICE	UNIT PRICE	EXTENDED PRICE	UNIT PRICE	EXTENDED PRICE	UNIT PRICE	EXTENDED PRICE	UNIT PRICE	EXTENDED PRICE
Z2-19	17th St E from 36th Ave E to just past 39th Ave Dr E - s/side only across from Blackburn Elementary, Ellenton, FL	30 cuts	\$136.50	\$4,095.00	\$90.00	\$2,700.00	\$90.00	\$2,700.00	\$52.50	\$1,575.00	\$142.50	\$4,275.00				
Z2-20	Vacant lot N/E corner of Canal Rd & 17th St E, Palmetto, FL	30 cuts	\$18.20	\$546.00	\$36.00	\$1,080.00	\$30.00	\$900.00	\$7.00	\$210.00	\$19.00	\$570.00			\$540.00	
Z2-21	Vacant lot @ 415 11th St W inside Palmetto City Limits	30 cuts	\$36.40	\$1,092.00	\$38.00	\$1,140.00	\$30.00	\$900.00	\$14.00	\$420.00	\$38.00	\$1,140.00			\$1,080.00	
Z2-22	Pond - SR 70 @ Natalie Way, Bradenton, FL	30 cuts	\$42.77	\$1,283.10	\$39.00	\$1,170.00	\$50.00	\$1,500.00	\$16.45	\$493.50	\$44.65	\$1,339.50			\$1,269.00	
Z2-23	69th Street East / Erie Road - US 41 to Sysco entrance (South ROW & 3 medians), Palmetto, FL	30 cuts	\$436.80	\$13,104.00	\$319.00	\$9,570.00	\$100.00	\$3,000.00	\$183.25	\$5,497.50	\$456.00	\$13,680.00			\$26,380.00	
Z2-24	51st Avenue East - US 301 to 17th Street East / Memphis, Ellenton, FL (West ROW w/ sidewalk and guardrail)	30 cuts	\$81.90	\$2,457.00	\$48.00	\$1,440.00	\$50.00	\$1,500.00	\$31.50	\$945.00	\$85.50	\$2,565.00			\$2,430.00	
Z2-26	Kay Rd Extension- Cypress Creek Blvd from SR64 to Kay Rd; Old Kay Road from SR 64 to Dead End; 1 st Ave NE from Old Kay road to Cypress Creek Blvd and pond north of 1st Ave NE ; Bradenton, FL (Full ROW's & medians) Creekwood Blvd - East ROW w/	30 cuts	\$864.50	\$25,935.00	\$559.00	\$16,770.00	\$845.00	\$25,350.00	\$322.50	\$9,675.00	\$902.50	\$27,075.00			\$25,650.00	
Z2-27	sidewalk from 49 th Ave E to 500 th East of 69 th St. E.; Bradenton, FL	30 cuts	\$227.50	\$6,825.00	\$149.00	\$4,470.00	\$100.00	\$3,000.00	\$87.50	\$2,625.00	\$237.50	\$7,125.00			\$6,750.00	
Z2-28	Caruso Road- Medians Only- From SR 70 to 48 th Ave Dr. E.; Bradenton, FL	30 cuts	\$50.05	\$1,501.50	\$41.00	\$1,230.00	\$100.00	\$3,000.00	\$19.25	\$577.50	\$52.25	\$1,567.50			\$1,485.00	
	Prices for new locations, not identified above, that may be added to this Zone during the contract period	Unit of Measure	Unit Price		Unit Price		Unit Price		Unit Price		Unit Price		Unit Price		Unit Price	
1	Mow, Trim, Edge, Blow, For Roadways, Medians, or Ponds	Acre	\$91.00		\$48.00		\$100.00		\$38.50		\$95.00				\$90.00	
2	Mow, Trim, Edge, Blow, Plant Beds, Trees; For Roadways and Medians	Acre	\$91.00		\$55.00		\$200.00		\$38.50		\$95.00				\$90.00	
3	Mulch; For Roadways and/or Medians	Square Foot	\$0.33		\$0.30		\$5.00		\$4.66						\$1.40	
ZONE #2 YEARLY TOTAL PRICE				\$297,625.80		\$211,740.00		\$200,400.00		\$147,756.00		\$276,336.00			\$695,535.04	

BID TABULATION
IFB #07-0639CD

LANDSCAPE MAINTENANCE FOR ROADWAY AND STORMWATER COLLECTION AREAS

I.	SCHEDULED MAINTENANCE - LOCATION	Quantity	Jackson Landscape 4933 17th St East Bradenton, FL 34203		Fruitville Landscape, Inc. 10021 Cherry Hills Ave Cir Bradenton, FL 34202		Southern Service Companies 7523 69th St East Palmetto, FL 34221		Central Florida Landscaping 6109 Orient Road Tampa, FL 33610		Augustine Lawns 4107 Maverick Ave Sarasota, FL 34233		Loves Lawn Care 411 2nd Ave East Bradenton, FL 34208		JJ Express Co 5174 CR 675 Bradenton, FL 34251	
			UNIT PRICE	EXTENDED PRICE	UNIT PRICE	EXTENDED PRICE	UNIT PRICE	EXTENDED PRICE	UNIT PRICE	EXTENDED PRICE	UNIT PRICE	EXTENDED PRICE	UNIT PRICE	EXTENDED PRICE	UNIT PRICE	EXTENDED PRICE
Z3-1	Mill Run E- First 600 ft of Medians only from SR64, Bradenton, FL	30 cuts	\$27.30	\$819.00	\$59.00	\$1,770.00	\$100.00	\$3,000.00	\$24.50	\$735.00	\$28.50	\$855.00	\$20.00	\$600.00		\$9,679.60
Z3-2	Rye Road - SR 64 to North Side of School (West Side ROW w/ sidewalks), Bradenton, FL	30 cuts	\$773.50	\$23,205.00	\$499.00	\$14,970.00	\$250.00	\$7,500.00	\$297.50	\$8,925.00	\$807.50	\$24,225.00	\$120.00	\$3,600.00		\$22,950.00
Z3-3	Rye Rd - from Fire Station to Wood Stock Rd (both sides of R-O-W); Bradenton, FL	30 cuts	\$455.00	\$13,650.00	\$294.00	\$8,820.00	\$1,200.00	\$36,000.00	\$175.00	\$5,250.00	\$475.00	\$14,250.00	\$120.00	\$3,600.00		\$13,500.00
Z3-4	Honore Ave - From University Pkwy to Dead End (Full ROW & medians), Bradenton, FL	30 cuts	\$484.00	\$14,520.00	\$905.00	\$27,150.00	\$1,695.00	\$50,850.00	\$176.75	\$5,302.50	\$380.00	\$11,400.00	\$100.00	\$3,000.00		\$10,800.00
Z3-5	Tallevast Rd -US 301 to Lockwood Ridge Rd (R-O-W's & medians); Bradenton, FL	30 cuts	\$529.62	\$15,888.60	\$345.00	\$10,350.00	\$435.00	\$13,050.00	\$206.00	\$6,180.00	\$552.90	\$16,587.00	\$150.00	\$4,500.00		\$17,448.24
Z3-6	3131 Tallevast Rd (ditch- North Ditch Lane); Bradenton, FL	30 cuts	\$9.10	\$273.00	\$33.00	\$990.00	\$180.00	\$5,400.00	\$3.50	\$105.00	\$9.50	\$285.00	\$20.00	\$600.00		\$270.00
Z3-7	Broadway Avenue- from Tuttle Ave to dead end (medians only); Bradenton, FL	30 cuts	\$45.50	\$1,365.00	\$48.00	\$1,440.00	\$400.00	\$12,000.00	\$20.25	\$607.50	\$47.50	\$1,425.00	\$20.00	\$600.00		\$720.00
Z3-8	University Pkwy on W/ide of R-O-W; Bradenton, FL	30 cuts	\$36.40	\$1,092.00	\$39.00	\$1,170.00	\$90.00	\$2,700.00	\$14.00	\$420.00	\$38.00	\$1,140.00	\$20.00	\$600.00		\$1,080.00
Z3-9	Prospect Rd (Full ROW's & medians); Bradenton, FL	30 cuts	\$546.00	\$16,380.00	\$352.00	\$10,560.00	\$200.00	\$6,000.00	\$210.00	\$6,300.00	\$570.00	\$17,100.00	\$150.00	\$4,500.00		\$16,200.00
Z3-10	Tuttle Rd- from Whitfield Ave to 63rd St E Full R-O-W & medians); Bradenton, FL	30 cuts	\$273.00	\$8,190.00	\$177.00	\$5,310.00	\$150.00	\$4,500.00	\$105.00	\$3,150.00	\$285.00	\$8,550.00	\$100.00	\$3,000.00		\$8,100.00
Z3-14	Upper Manatee River Rd- West ROW from 130' North of 2nd Ave E to 400' South of 4th Ave E; Bradenton, FL	30 cuts	\$73.71	\$2,211.30	\$51.00	\$1,530.00	\$150.00	\$4,500.00	\$28.25	\$847.50	\$76.95	\$2,308.50	\$30.00	\$900.00		\$2,187.00
Z3-15	Upper Manatee River Rd- East ROW from 400' South of 4th Ave E to 440' South of Greenfield Blvd; Bradenton, FL	30 cuts	\$14.56	\$436.80	\$36.00	\$1,080.00	\$20.00	\$600.00	\$5.50	\$165.00	\$15.20	\$456.00	\$20.00	\$600.00		\$432.00
Z3-16	Honore Ave- From Lockwood Ridge to Tuttle Ave (North ROW, South ROW 600' from Lockwood Ridge, and 2 medians); Bradenton, FL	30 cuts	\$54.60	\$1,638.00	\$51.00	\$1,530.00	\$30.00	\$900.00	\$21.00	\$630.00	\$57.00	\$1,710.00	\$20.00	\$600.00		\$1,620.00
Prices for new locations, not identified above, that may be added to this Zone during the contract period			Unit Price		Unit Price		Unit Price		Unit Price		Unit Price		Unit Price		Unit Price	
1	Mow, Trim, Edge, Blow, For Roadways, Medians, or Ponds	Acre	\$91.00	\$91.00	\$48.00	\$48.00	\$100.00	\$100.00	\$38.50	\$38.50	\$95.00	\$95.00	\$100.00	\$100.00		\$90.00
2	Mow, Trim, Edge, Blow, Plant Beds, Tree; For Roadways and Medians	Acre	\$91.00	\$91.00	\$55.00	\$55.00	\$200.00	\$200.00	\$38.50	\$38.50	\$95.00	\$95.00	\$150.00	\$150.00		\$90.00
3	Mulch; For Roadways and/or Medians	Square Foot	\$0.33	\$0.33	\$0.30	\$0.30	\$5.00	\$5.00	\$4.66	\$4.66						\$1.40
ZONE #3 YEARLY TOTAL PRICE			\$99,668.70		\$86,670.00		\$147,000.00		\$38,617.50		\$100,291.50		\$26,700.00		\$104,986.84	

BID TABULATION
IFB #07-0639CD
LANDSCAPE MAINTENANCE FOR ROADWAY AND STORMWATER COLLECTION AREAS

1.	SCHEDULED MAINTENANCE - LOCATION	Quantity	Jackson Landscape 4933 17th St East Bradenton, FL 34203		Fruitville Landscape, Inc. 10021 Cherry Hills Ave Cir Bradenton, FL 34202		Southern Service Companies 7523 69th St East Palmetto, FL 34221		Central Florida Landscaping 6109 Orient Road Tampa, FL 33610		Augustine Lawns 4107 Maverick Ave Sarasota, FL 34233		Loves Lawn Care 411 2nd Ave East Bradenton, FL 34208		JJ Express Co 5174 CR 675 Bradenton, FL 34251	
			UNIT PRICE	EXTENDED PRICE	UNIT PRICE	EXTENDED PRICE	UNIT PRICE	EXTENDED PRICE	UNIT PRICE	EXTENDED PRICE	UNIT PRICE	EXTENDED PRICE	UNIT PRICE	EXTENDED PRICE	UNIT PRICE	EXTENDED PRICE
	Z3-11 University Pkwy- US 301 to I-75; Bradenton, FL (Full ROW's only NO MEDIANS)	30 cuts	\$5,824.00	\$174,720.00	\$2,102.00	\$63,060.00	\$1,500.00	\$45,000.00	\$2,240.00	\$67,200.00	\$6,080.00	\$182,400.00	\$800.00	\$24,000.00	\$172,800.00	
	Z3-12 Lakewood Ranch Blvd -SR 70 to SR 64; Bradenton, FL (ROW's & Medians)	30 cuts	\$2,985.71	\$89,571.30	\$965.00	\$28,950.00	\$1,200.00	\$36,000.00	\$1,148.25	\$34,447.50	\$3,116.95	\$93,508.50	\$500.00	\$15,000.00	\$88,587.00	
	Z3-13 Lakewood Ranch Blvd- (10) Ponds SR70 to SR64; Bradenton, FL	30 cuts	\$1,193.92	\$35,817.60	\$400.00	\$12,000.00	\$800.00	\$24,000.00	\$459.00	\$13,770.00	\$1,246.40	\$37,392.00	\$300.00	\$9,000.00	\$35,424.00	
	Prices for new locations, not identified above, that may be added to this Zone during the contract period	Unit of Measure	Unit Price		Unit Price		Unit Price		Unit Price		Unit Price		Unit Price		Unit Price	
	1 Mow, Trim, Edge, Blow, For Roadways, Medians, or Ponds	Acre	\$91.00	\$48.00	\$48.00	\$38.50	\$100.00	\$38.50	\$100.00	\$38.50	\$100.00	\$38.50	\$100.00	\$150.00	\$90.00	\$90.00
	2 Mow, Trim, Edge, Blow, Plant Beds, Tree; For Roadways and Medians	Acre	\$91.00	\$55.00	\$55.00	\$38.50	\$200.00	\$38.50	\$200.00	\$38.50	\$200.00	\$38.50	\$200.00	\$150.00	\$90.00	\$90.00
	3 Mulch; For Roadways and/or Medians	Square Foot	\$0.33	\$0.30	\$0.30	\$4.66	\$5.00	\$4.66	\$5.00	\$4.66	\$5.00	\$4.66	\$5.00	\$1.40	\$1.40	\$1.40
	ZONE #3B YEARLY TOTAL PRICE		\$300,108.90		\$104,010.00		\$105,000.00		\$115,417.50		\$313,300.50		\$48,000.00		\$296,811.00	
2.	NON-SCHEDULED MAINTENANCE The following prices are not included in the yearly total price above and are to be used on an as needed basis (per work authorization form attached) as authorized by the County.															
	EMERGENCY SERVICES	\$ /hour		\$20.00		\$50.00		\$45.00		\$95.00		\$40.00		\$32.00		
	MARK UP - All material prices (trees, plants, sod, plugs, spriggle materials, etc.) shall be at vendor's discounted price plus the Contractor's markup percentage of profit: (markup not to exceed 30% of cost). Note - Original material invoice to be submitted with request for payment	% Markup		20%		25%		30%		25%		20%		23%		
	Removal of designated trees and/or stumps, diameter at 4 feet above ground level:															
	a. Cut tree and grind stump 6" below ground level:															
	Up to 12" Diameter		\$100.00	\$500.00	\$800.00	\$2,000.00	\$500.00	\$520.00	\$1,000.00	\$100.00	\$80.00	\$160.00	\$300.00	\$450.00		
	12" to 36" Diameter		\$300.00	\$2,000.00	\$700.00	\$2,000.00	\$1,900.00	\$1,900.00	\$2,000.00	\$200.00	\$175.00	\$300.00	\$300.00	\$300.00		
	Over 36" Diameter		\$50.00	\$200.00	\$300.00	\$700.00	\$700.00	\$1,200.00	\$1,200.00	\$100.00	\$80.00	\$160.00	\$300.00	\$50.00		
	b. Grind stump 6" below ground level:															
	Up to 12" Diameter		\$100.00	\$500.00	\$800.00	\$2,000.00	\$500.00	\$520.00	\$1,000.00	\$100.00	\$80.00	\$160.00	\$300.00	\$450.00		
	12" to 36" Diameter		\$300.00	\$2,000.00	\$700.00	\$2,000.00	\$1,900.00	\$1,900.00	\$2,000.00	\$200.00	\$175.00	\$300.00	\$300.00	\$300.00		
	Over 36" Diameter		\$50.00	\$200.00	\$300.00	\$700.00	\$700.00	\$1,200.00	\$1,200.00	\$100.00	\$80.00	\$160.00	\$300.00	\$50.00		
	c. Cut and remove tree and stump:															
	Up to 12" Diameter		\$200.00	\$700.00	\$1,000.00	\$2,750.00	\$700.00	\$750.00	\$2,000.00	\$200.00	\$160.00	\$375.00	\$300.00	\$200.00	\$200.00	\$200.00
	12" to 36" Diameter		\$400.00	\$1,450.00	\$1,600.00	\$3,750.00	\$1,600.00	\$1,450.00	\$2,750.00	\$400.00	\$375.00	\$800.00	\$300.00	\$375.00	\$375.00	\$375.00
	Over 36" Diameter		\$800.00	\$2,450.00	\$3,000.00	\$7,000.00	\$3,000.00	\$2,450.00	\$7,000.00	\$800.00	\$775.00	\$1,600.00	\$300.00	\$775.00	\$700.00	\$700.00

BID TABULATION
IFB #07-0639CD

LANDSCAPE MAINTENANCE FOR ROADWAY AND STORMWATER COLLECTION AREAS

1.	SCHEDULED MAINTENANCE - LOCATION	Quantity	Jackson Landscape 4933 17th St East Bradenton, FL 34203		Fruitville Landscape, Inc 10021 Cherry Hills Ave Cir Bradenton, FL 34202		Southern Service Companies 7523 69th St East Palmetto, FL 34221		Central Florida Landscaping 6109 Orient Road Tampa, FL 33610		Augustine Lawns 4107 Maverick Ave Sarasota, FL 34233		Loves Lawn Care 411 2nd Ave East Bradenton, FL 34208		JJ Express Co 5174 CR 675 Bradenton, FL 34251	
			UNIT PRICE	EXTENDED PRICE	UNIT PRICE	EXTENDED PRICE	UNIT PRICE	EXTENDED PRICE	UNIT PRICE	EXTENDED PRICE	UNIT PRICE	EXTENDED PRICE	UNIT PRICE	EXTENDED PRICE	UNIT PRICE	EXTENDED PRICE
3	NON-SCHEDULED MAINTENANCE d Cut and remove tree: Up to 12" Diameter 12" to 36" Diameter Over 36" Diameter e Remove stump: Up to 12" Diameter 12" to 36" Diameter Over 36" Diameter				\$50.00 \$100.00 \$200.00 \$150.00 \$300.00 \$600.00	\$300.00 \$500.00 \$1,300.00 \$400.00 \$600.00 \$1,700.00		\$400.00 \$800.00 \$1,500.00 \$350.00 \$650.00 \$950.00	\$150.00 \$300.00 \$600.00 \$100.00 \$200.00 \$400.00	\$80.00 \$160.00 \$300.00 \$20.00 \$40.00 \$60.00	\$100.00 \$200.00 \$400.00	\$100.00 \$200.00 \$300.00	\$100.00 \$200.00 \$300.00	\$100.00 \$200.00 \$300.00	\$100.00 \$200.00 \$300.00	
4	Removal of designated shrubs, diameter at base ground level of plant a. Complete shrub removal: Up to 3" Diameter 3" to 6" Diameter Over 6" Diameter Replacement of designated trees, shrubs and repair of damaged turf areas including watering. b. Cost Per hour.			\$5.00 \$10.00 \$15.00 \$20.00	\$10.00 \$25.00 \$75.00 \$50.00		\$12.50 \$25.00 \$45.00 \$42.50	\$25.00 \$30.00 \$40.00 \$65.00	\$12.00 \$36.00 \$50.00 \$60.00	\$40.00 \$75.00 \$150.00	\$40.00 \$75.00 \$150.00	\$40.00 \$75.00 \$150.00	\$40.00 \$75.00 \$150.00	\$40.00 \$75.00 \$150.00		

- NOTES:**
- 1) The Bid received from Augustine Lawns & Landscaping used the wrong Bid Form and therefore is considered to be non-responsive.
 - 2) The Bid received from Loves Lawn Care is incomplete, as they did not submit the Signature Page of the Bid Form or the Contractor's Questionnaire, and therefore is considered to be non-responsive.
 - 3) The Bid received from JJ Express Co. is incomplete, as they did not submit unit prices on the bid form, and therefore is considered to be non-responsive.

Keyed By: CDT Date: 10/2/07
 Checked By: Carol Richards Date: 10/2/07
 Carol Richards, Admin. Asst.