



MANATEE COUNTY

June 22, 2011

All Interested Bidders:

SUBJECT: Invitation for Bid (IFB #11-1591-OV
Samoset Area / Sidewalks / Drainage
(A/K/A: Central County Infrastructure Improvement Project)
Manatee County Project No. 9012109 1.1)
Manatee County, FL

ADDENDUM #3

Bidders are hereby notified that this Addendum shall be acknowledged in Section G, page 37 of the Bid Form and made a part of the above named bidding and contract documents. Bids submitted without acknowledgement of the Addendum will be considered incomplete.

The following items are issued to add to, modify, and clarify the bid and contract documents. These items shall have the same force and effect as the original bidding and contract documents, and cost involved shall be included in the bid prices. Bids to be submitted on the specified bid date, shall conform to the additions and revisions listed herein.

Bidders Note : Revise Bid Opening Date To: June 30, 2011 at 2:00 PM

(Was: June 28, 2011 at 2:00 PM)

Additional questions shall not be accepted at this time as the stated deadline of June 17, 2011 has lapsed. This deadline has been established to maintain fair treatment of all potential bidders, while maintaining the expedited nature of the Economic Stimulus that the contracting of this work may achieve. Questions received after this date and time shall not be considered.

Attached memorandum received from CivilSurv, Lakeland, FL dated June 22, 2011 is a result of questions received from the Contractors through close of business, June 17, 2011. (5 Total pages attached)

As stated in the memorandum of June 22, 2011 two (2) bid quantities have been revised (Bid Item Nos.: 430-175-215 and 430-175-218). Revised Bid Forms "A" and "B" are made a part of this Addendum # 3. Bidders must fully complete all pages of the Bid Forms for Both Bid "A" and Bid "B", including Subcontractor's Percentage of Work. Bid Forms must be executed by an authorized signatory who has the legal authority to make the offer and bind the company. Bidders must fully comply with all specifications, terms and conditions, including Addenda 1 through and including 3. (9 Total pages attached)

Financial Management Department – Purchasing Division
1112 Manatee Avenue West, Suite 803, Bradenton, FL 34205
Phone: 941-749-3055 – Fax: 941-749-3034

LARRY BUSTLE * MICHAEL GALLEN * JOHN R. CHAPPIE * ROBIN DISABATINO * DONNA G. HAYES * CAROL WHITMORE * JOE McCLASH
District 1 District 2 District 3 District 4 District 5 District 6 District 7

June 22, 2011
Invitation for Bid (IFB #11-1591-OV
Samoset Area / Sidewalks / Drainage
(A/K/A: Central County Infrastructure Improvement Project)
Manatee County Project No. 9012109 1.1) Manatee County, FL
Page 2 / Addendum No. 3

If you have submitted a bid prior to receiving this addendum, you may request in writing that your original, sealed bid be returned to your firm. All sealed bids received will be opened on the date stated.

END OF ADDENDUM #3

Bids will be received at the **Manatee County Purchasing Division, 1112 Manatee Avenue West, Suite 803, Bradenton, FL 34205 until 2:00 P.M. on June 30, 2011**

Sincerely,

A handwritten signature in black ink, appearing to read "R C Cuthbert", with a long horizontal flourish extending to the right.

R. C. "Rob" Cuthbert, C.P.M., CPPO
Purchasing Division Manager

Ov

Attached (14 Total Pages)

June 22, 2011

Olga Valcich, Construction Buyer
Manatee County Government
Purchasing Division
1112 Manatee Avenue West, Suite 803
Bradenton, FL 34205

RE: Addendum 3
Samoset Improvement Area Sidewalks – Manatee County, Florida
CSDG Project # 17873.04

Dear Mrs. Valcich:

We are pleased to provide Manatee County with the following responses to the pre-bid questions for Addendum 3. This addendum will also include plan sheet no. 2 (Summary of Pay Items) which was not a part of the original package. One of the responses required a change to the quantities, so revised bid tab forms are also included.

Questions received from Bidders – June 17, 2011

- Question** Would stump grinding be an acceptable means of grubbing? Mechanical removal of these large trees will likely rip roots and damage private property.
- Response** *Stump grinding is an acceptable means of grubbing. The stumps will need to be ground to a minimum depth of one foot or to the base of the stump, whichever is least.*
- Question** I noticed there are 3 silk oak trees on 17th St. E between 36th and 34th that are in conflict with the future sidewalk. None of the 3 trees are shown on the plans. Are these trees to be included in the clearing price?
- Response** *The cost of removing these three trees shall be included in the Pay Item 110-1-1, Clearing and Grubbing.*
- Question** I see no line item for surveying or as-builts. Is the County providing these services?
- Response** *Attachment A Special Provisions, Section 5 requires that the contractor supply record drawings and as-built information certified by a surveyor. Section 10 explains that no separate payment for Special Provisions will be made and the cost shall be included in the individual unit prices for the particular pay item.*



Question As I walked the project I noticed a few valve boxes, water meters, etc. in the ROW however I see no bid item for adjusting. Also, they are not shown on the plans (which surprises me as I noticed bird baths and mail boxes were shown) so I cannot verify the count of each. Where does one apply these costs to the bid?

Response *Note 1 on Sheet 3 states that any water meters located within the limits of construction of the sidewalk will need to be relocated as directed by the Manatee County Utilities. Cost to be included in pay item 110-1-1, Clearing and Grubbing.*

Question There are various areas on the plans that show a proposed swale and note directing you to sheet 23 for details. There is no sheet 23 in the plans I downloaded on Demand Star. Please clarify.

Response *Sheet 23 is out of place in the plan set downloaded from Demand Star. It is the very last page, Page 151, of the package available for download.*

Question There are many types of grates that can be used for a "C" inlet – USF# 6210, 6212, 6606P, 6606G, 6611P, 6611G. All of these grates will fit and can comply with DOT standards, but vary greatly in pricing. Which of these grates will be required for this project?

Response *Use USF #6210 for this project.*

Question Many of the structures for the project lack the required height in order to fit the piping into the structure – i.e. #4, 5B & 18 to . Will there be an allowance made for monetary adjustment in the pay item if structures are revised during the shop drawing submittal process?

Response *No allowances will be made for monetary adjustment in the pay item if structures are revised during the shop drawing submittal process. The following are adjustments to the plans for the previously mentioned structures:*

#4 Raise inlet top ½ inch to 30.92 to allow a half inch of mud between the pipe and the inlet top.

5B Lower manhole bottom one inch to 28.97 to allow a half inch of mud between the pipe and the inlet top.

18 Structure 18 has been relocated for constructability; see attached revised Plan sheet 10.

Question What material (i.e., Concrete, CMP, HDPE, ext.) can be used for the pipe culvert? Plans show concrete, but bid form calls out pipe culvert optional material.

Response *All pipes are to be concrete for this project.*

Question There's an open cut storm crossing under 32nd Ave. What's the limit of the overlay and how will these items (Subbase, Base, and Asphalt) be paid for?



Response From Manatee County Highway, Traffic, and Stormwater Standards, Index 403.2, the overlay shall extend 25 feet from the face of the cut in each direction. Per FDOT specs 430-12.3; the cost of site restoration for pipe installation is to be included in the unit cost for the pipe.

Question How will open cuts across existing concrete driveways be paid for? Plans don't indicate replacement of driveways. Is this quantity included in the 6" sidewalk quantity or will an additional item be added for driveway replacement?

Response Per FDOT specs 430-12.3; the cost of site restoration for pipe installation is to be included in the unit cost for the pipe.

Question Under Special Provisions: Utility Coordination (pg.7) it states that once the NTP is issued the Contractor shall contact the affected Utilities so that temp/permanent relocation plans can be implemented. The possible relocation of utilities could substantially affect the production schedule and thus the number of days required to build the job. Would it not be prudent to have the utility coordination meeting in advance of the NTP?

Response Plans have been submitted to the utility companies at 30% and 90% plan submittals. A preconstruction meeting shall be held with the utilities prior to the NTP being issued.

Question Where is the detail for the Inlet Protection Systems?

Response Detail for inlet protection systems can be found in FDOT 2010 Design Standards Index 102.

Question In the SW corner of 17th and 33rd it appears there should be some existing structure removal and tie-in of existing storm pipe, is this correct?

Response On the SW corner of 17th ST E and 33rd AVE E existing headwall #50 is to be removed and S-4 will tie into the existing pipe under 17th ST E

Please contact us if you have any questions regarding this matter.

Sincerely,

CivilSurv Design Group, Inc.
Engineers-Planners-Surveyors

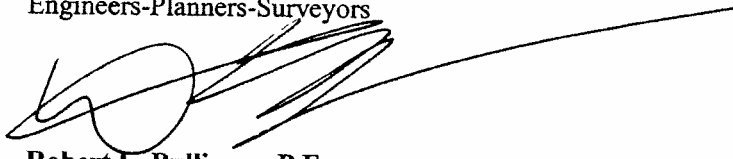

Robert L. Bullinger, P.E.
Project Engineer

Cc: file

www.CivilSurv.com



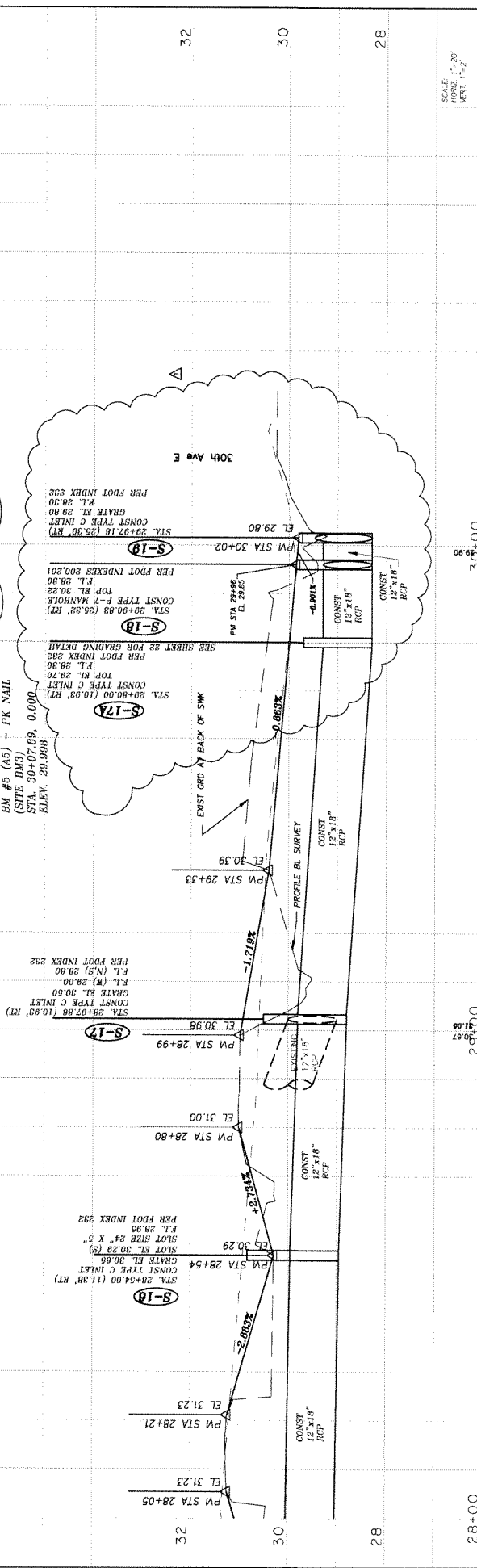
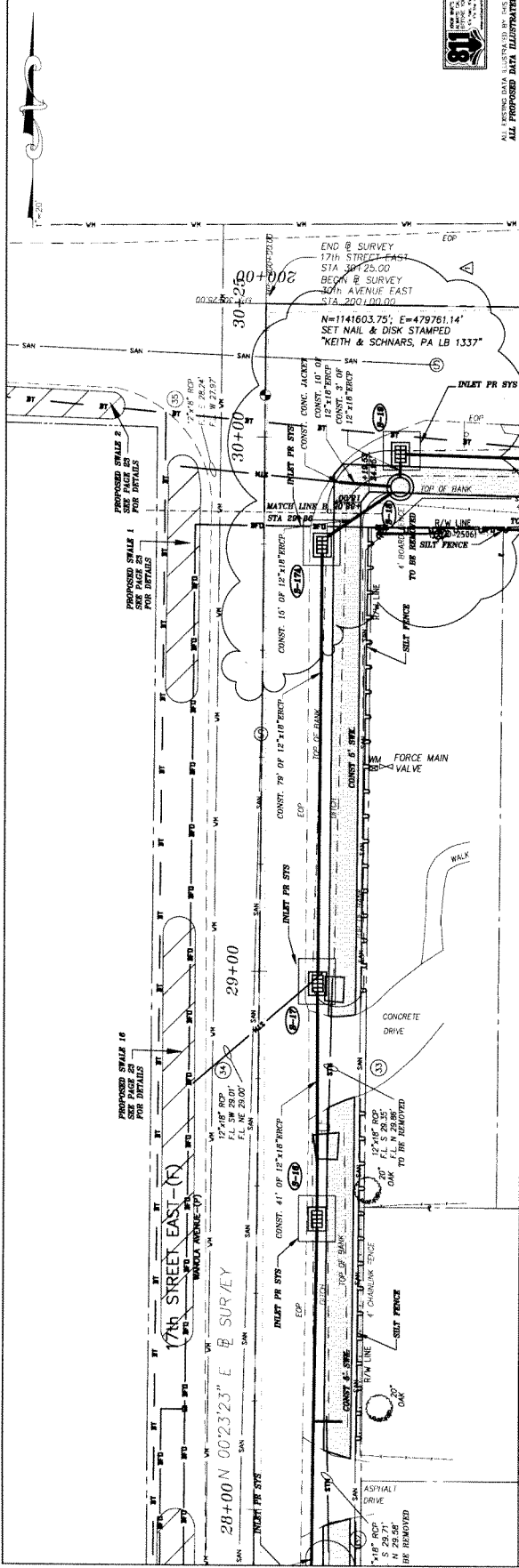

DATE	BY	DESCRIPTION	DATE	BY	DESCRIPTION
10/09	RJB	DESIGNED BY	10/09	JFH	CHECKED BY
10/09	RJB	DRAWN BY	10/09	JFH	CHECKED BY
10/09	RJB	PERFORMED BY	10/09	JFH	CHECKED BY
10/09	RJB	DATE	10/09	JFH	DATE

MANATEE COUNTY PUBLIC WORKS DEPARTMENT
CSDC Field Book No. 1116, 1138, 1275

CIVILSURVY
A Tradition of Innovative Engineering

MANATEE COUNTY PUBLIC WORKS DEPARTMENT
STA. 28+00 TO STA. 30+00

SCALE: HORIZ. 1"=20'
VERT. 1"=2'

SUMMARY OF PAY ITEMS

PAY ITEM NOTES

- 101-1 INCLUDES THE COST OF SURVEY TO STAKE EXISTING RIGHT-OF-WAY, CONSTRUCTION STAKE-OUT AND AS-BUILT SURVEY.
- 104-10-3 - BASED ON REPLACEMENT EVERY 12 MONTHS
- 570-1-2 - INCLUDES THE COST OF TOP SOIL, FERTILIZER AND WATER NEEDED TO ESTABLISH A STAND OF GRASS IN COST OF SOD.
- 711- - ALL PAVEMENT MARKINGS SHALL BE THERMOPLASTIC UNLESS OTHERWISE NOTED IN THE PLANS. PAY ITEM INCLUDES PAINT MARKINGS UNTIL THE CURE PERIOD FOR ASPHALT HAS ELAPSED AND THE THERMOPLASTIC MARKINGS CAN BE APPLIED.

ITEM NUMBER	PAY ITEM DESCRIPTION	UNIT	QUANTITY
101-1	MOBILIZATION	LS	1
102-1	MAINTENANCE OF TRAFFIC	LS	1
102-3	COMMERCIAL MATERIAL FOR DRIVEWAY MAINTENANCE	CY	155
104-10-3	SEDIMENT BARRIER	LF	2462
104-18-	INLET PROTECTION SYSTEM	EA	27
110-1-1	CLEARING AND GRUBBING	LS	1
120-1-	REGULAR EXCAVATION	CY	355
120-6-	EMBANKMENT	CY	266
425-1-521	INLETS (DITCH BOTTOM TYPE "C") (<10')	EA	12
425-1-525	INLETS (DITCH BOTTOM TYPE "C") (PARTIAL)	EA	1
425-1-531	INLETS (DITCH BOTTOM TYPE "C" MODIFIED) (<10')	EA	11
425-1-541	INLETS (DITCH BOTTOM TYPE "D") (<10')	EA	3
425-2-41	MANHOLE (P-7) (<10')	EA	3
430-175-112	PIPE CULVERT OPTIONAL MATERIAL (ROUND) (12" S/CD) (RCP)	LF	351
430-175-215	PIPE CULVERT OPTIONAL MATERIAL OTHER (ELLIP/ARCH)(18" S/CD) (ERCP)	LF	769
430-175-218	PIPE CULVERT OPTIONAL MATERIAL OTHER (ELLIP/ARCH)(18" S/CD) (ERCP)	LF	508
430-984-121	MITERED END SECTION OPTIONAL, ROUND 12" (SPP)	EA	3
430-984-623	MITERED END SECTION (15"*)(ELLIP/ARCH)(SD)	EA	5
430-984-625	MITERED END SECTION (18"*)(ELLIP/ARCH)(SD)	EA	2
515-2-301	PEDESTRIAN/BICYCLE RAILING (ALUM)(42" PICKET RAILING)	LF	170
522-1-	CONCRETE SIDEWALK, 4" THICK	SY	1376
522-2-	CONCRETE SIDEWALK, 6" THICK	SY	395
527-1-	DETECTABLE WARNING ON EXISTING SIDEWALK	EA	3
570-1-2	PERFORMANCE TURF (SOD)	SY	3969
700-20-40	SINGLE SIGN POST (RELOCATE)	AS	3
711-11-123	THERMOPLASTIC (WHITE, SOLID, 12")	LF	250
711-11-125	THERMOPLASTIC (WHITE, SOLID, 24")	LF	36

REVISED	Date	By	Description	Date	By	Description
CIVILSURVY <small>A Division of Innovative Engineering</small>						
MANATEE COUNTY PUBLIC WORKS DEPARTMENT				MANATEE COUNTY IMPROVEMENTS SUMMARY OF PAY ITEMS MANATEE COUNTY, FLORIDA		
DESIGNED BY: _____ DRAWN BY: _____ CHECKED BY: _____		DATE: 10/09 DATE: 10/09 DATE: 10/09		CIVIL SURVY, INC. 2000 1st Street, Suite 100 Palmetto, FL 34111 P.A. RES. NO. 37584 No. 2888		

SECTION G (Addendum #3 / 6/22/2011)
 (Submit in Triplicate)
BID FORM FOR BASE BID "A" AND BASE BID "B"

For: **IFB #11-1591-OV / Samoset Area / Sidewalks / Drainage**
(A/K/A: Central County Infrastructure Improvement Project)
Manatee County Project No. 9012109 1.1 / CSDG Project No. 17873.04

TOTAL BID PRICE "A": \$ _____
Based on a Completion Time of 180 calendar days
TOTAL BID PRICE "B": \$ _____
Based on a Completion Time of 210 calendar days

We, the undersigned, hereby declare that we have carefully reviewed the bid documents, and with full knowledge and understanding of the aforementioned herewith submit this bid, meeting each and every specification, term, and condition contained in the Invitation For Bids.

We understand that the bid specifications, terms, and conditions in their entirety shall be made a part of any agreement or contract between Manatee County and the successful bidder. Failure to comply shall result in contract default, whereupon, the defaulting contractor shall be required to pay for any and all procurement costs, damages, and attorney fees as incurred by the County.

Communications concerning this Bid shall be addressed as follows:

Print Person's Name: _____

Address: _____ Phone: _____

Date: _____ EMAIL: _____

COMPANY'S NAME: _____

MBE: ___ WBE: ___ SEC3 ___

AUTHORIZED SIGNATURE(S): _____

Name and Title of Above Signer(s)

CO. MAILING ADDRESS: _____

TELEPHONE: (____) _____ FAX: (____) _____

Acknowledge Addendum No.: ___ Dated: ___ Acknowledge Addendum No.: ___ Dated: ___
 Acknowledge Addendum No.: ___ Dated: ___ Acknowledge Addendum No.: ___ Dated: ___

SIGN AND CONFIRM DATE OF PROJECT VISIT: _____ DATE: _____

SECTION 00300 - BID FORM

IFB #11-1591-OV

(Submit in Triplicate) -

ADDENDUM #3 (6.22.2011)

IFB #11-1591-OV / SAMOSET AREA / Sidewalks / Drainage

(A/K/A: Central County Infrastructure Improvement Project) (Bid "A" - Based on Completion Time of 180 calendar days)

Manatee County Project No. 9012109 1.1 / CSDG Project No. 17873.04

ITEM NO.	DESCRIPTION	EST. QTY.	U/M	UNIT PRICE	EXTENDED PRICE
101- 1-	MOBILIZATION	1	LS	\$	\$
102- 1-	MAINTENANCE OF TRAFFIC	1	LS	\$	\$
102- 3-	COMMERCIAL MATERIALS FOR DRIVEWAY MAINT	155	CY	\$	\$
104- 10- 3	SEDIMENT BARRIER	2462	LF	\$	\$
104- 18	INLET PROTECTION SYSTEM	27	EA	\$	\$
110- 1-1	CLEARING AND GRUBBING	1	LS	\$	\$
120- 1-	REGULAR EXCAVATION	355	CY	\$	\$
120- 6	EMBANKMENT	266	CY	\$	\$
425- 1-521	INLETS (DITCH BOTTOM TYPE "C") (<10')	12	EA	\$	\$
425- 1-525	INLETS (DITCH BOTTOM TYPE "C") (<10') PARTIAL	1	EA	\$	\$
425- 1-531	INLETS (DITCH BOTTOM TYPE "C") (<10') MODIFIED	11	EA	\$	\$
425- 1-541	INLETS (DITCH BOTTOM TYPE "D") (<10')	3	EA	\$	\$
425- 2-41	MANHOLE (P-7) (<10')	3	EA	\$	\$
*430-175-112	PIPE CULVERT, OPTIONAL MATERIAL, ROUND, 12" S/CD (RCP) (Addendum #3)	351	LF	\$	\$
*430-175-215	PIPE CULVERT, OPTIONAL MATERIAL, SHAPE - ELIP/ARCH, 15" S/CD (ERCP) (Addendum #3)	769	LF	\$	\$
*430-175-218	PIPE CULVERT, OPTIONAL MATERIAL, SHAPE - ELIP/ARCH, 18" S/CD (ERCP) (Addendum #3)	508	LF	\$	\$
430-984-121	MITERED END SECTION, OPTIONAL ROUND, 12" SD	3	EA	\$	\$
430-984-623	MITERED END SECTION 15" (ELIP/ARCH) SD	5	EA	\$	\$
430-984-625	MITERED END SECTION 18" (ELIP/ARCH) (SD)	2	EA	\$	\$

Bidder: _____

Authorized Signature: _____

Addendum #3/ 37-1

SECTION 00300 - BID FORM

IFB #11-1591-OV

(Submit in Triplicate) -

ADDENDUM #3 (6.22.2011)

IFB #11-1591-OV / SAMOSET AREA / Sidewalks / Drainage

(A/K/A: Central County Infrastructure Improvement Project) (Bid "A" - Based on Completion Time of 180 calendar days)

Manatee County Project No. 9012109 1.1 / CSDG Project No. 17873.04

ITEM NO.	DESCRIPTION	EST. QTY.	U/M	UNIT PRICE	EXTENDED PRICE
515- 2-301	PEDESTRIAN, BICYCLE RAILING, ALUMINUM ONLY, 42" picket rail	170	LF	\$	\$
522- 1-	CONCRETE SIDEWALK, 4" THICK	1,376	SY	\$	\$
522- 2-	CONCRETE SIDEWALK, 6" THICK	395	SY	\$	\$
527- 1-	DETECTABLE WARNING ON EXISTING SIDEWALK	3	EA	\$	\$
570- 1- 2	PERFORMANCE TURF (SOD)	3969	SY	\$	\$
700-20-40	SINGLE SIGN POST, RELOCATE	3	AS	\$	\$
711- 11-123	THERMOPLASTIC (WHITE, SOLID, 12")	250	LF	\$	\$
711- 11-125	THERMOPLASTIC (WHITE, SOLID, 24")	36	LF	\$	\$
	DISCRETIONARY WORK	1	LS		\$55,480.14
	BID TOTAL - BID "A" - Based on a Completion Time of <u>180</u> calendar days				\$

Bidder: _____

Authorized Signature: _____

SECTION 00300 - BID FORM

IFB#11-1591-OV

(Submit in Triplicate)

WORK BY SUBCONTRACTORS (ADDENDUM #3)

IFB #11-1591-OV / SAMOSET AREA / Sidewalks / Drainage

(A/K/A: Central County Infrastructure Improvement Project) **BID "A"** Based on a Completion Time of **180** calendar days

Manatee County Project No. 9012109 1.1 / CSDG Project No. 17873.04

ITEM NO.	DESCRIPTION	WORK BY SUBCONTRACTOR		DESCRIPTION OF WORK BY CONTRACTOR
		%	MBE/WBE	
101- 1-	MOBILIZATION			
102- 1-	MAINTENANCE OF TRAFFIC			
102- 3-	COMMERCIAL MATERIALS FOR DRIVEWAY MAINT			
104- 10- 3	SEDIMENT BARRIER			
104- 18	INLET PROTECTION SYSTEM			
110- 1-1	CLEARING AND GRUBBING			
120- 1-	REGULAR EXCAVATION			
120- 6	EMBANKMENT			
425- 1-521	INLETS (DITCH BOTTOM TYPE "C") (<10')			
425- 1-525	INLETS (DITCH BOTTOM TYPE "C") (<10') PARTIAL			
425- 1-531	INLETS (DITCH BOTTOM TYPE "C") (<10') MODIFIED			
425- 1-541	INLETS (DITCH BOTTOM TYPE "D") (<10')			
425- 2-41	MANHOLE (P-7) (<10')			
*430-175-112	PIPE CULVERT, OPTIONAL MATERIAL, ROUND, 12" S/CD (RCP) (Addendum #3)			
*430-175-215	PIPE CULVERT, OPTIONAL MATERIAL, SHAPE - ELIP/ARCH, 15" S/CD (ERCP) (Addendum #3)			
*430-175-218	PIPE CULVERT, OPTIONAL MATERIAL, SHAPE - ELIP/ARCH, 18" S/CD (ERCP) (Addendum #3)			
430-984-121	MITERED END SECTION, OPTIONAL ROUND, 12" SD			
430-984-623	MITERED END SECTION 15" (ELIP/ARCH) SD			
430-984-625	MITERED END SECTION 18" (ELIP/ARCH) (SD)			

Bidder: _____

Authorized Signature: _____

SECTION 00300 - BID FORM

IFB#11-1591-OV

(Submit in Triplicate)

WORK BY SUBCONTRACTORS (ADDENDUM #3)

IFB #11-1591-OV / SAMOSET AREA / Sidewalks / Drainage

(A/K/A: Central County Infrastructure Improvement Project) **BID "A"** Based on a Completion Time of **180** calendar days

Manatee County Project No. 9012109 1.1 / CSDG Project No. 17873.04

ITEM NO.	DESCRIPTION	WORK BY SUBCONTRACTOR		DESCRIPTION OF WORK BY CONTRACTOR
		%	MBE/WBE	
515- 2-301	PEDESTRIAN, BICYCLE RAILING, ALUMINUM ONLY, 42" picket rail			
522- 1-	CONCRETE SIDEWALK, 4" THICK			
522- 2-	CONCRETE SIDEWALK, 6" THICK			
527- 1-	DETECTABLE WARNING ON EXISTING SIDEWALK			
570- 1- 2	PERFORMANCE TURF (SOD)			
700-20-40	SINGLE SIGN POST, RELOCATE			
711- 11-123	THERMOPLASTIC (WHITE, SOLID, 12")			
711- 11-125	THERMOPLASTIC (WHITE, SOLID, 24")			

This is a duplication of the bid items where the Bidder shall state the percentage to work (of each item listed) and a description of the work which shall be performed by a subcontractor.

Bidder: _____

Authorized Signature: _____

SECTION 00300 - BID FORM

IFB #11-1591-OV

(Submit in Triplicate) -

ADDENDUM #3 (6/22/2011)

IFB #11-1591-OV / SAMOSET AREA / Sidewalks / Drainage

(A/K/A: Central County Infrastructure Improvement Project) (Bid "B" - Based on Completion Time of **210** calendar days)

Manatee County Project No. 9012109 1.1 / CSDG Project No. 17873.04

ITEM NO.	DESCRIPTION	EST. QTY.	U/M	UNIT PRICE	EXTENDED PRICE
101- 1-	MOBILIZATION	1	LS	\$	\$
102- 1-	MAINTENANCE OF TRAFFIC	1	LS	\$	\$
102- 3-	COMMERCIAL MATERIALS FOR DRIVEWAY MAINT	155	CY	\$	\$
104- 10- 3	SEDIMENT BARRIER	2462	LF	\$	\$
104- 18	INLET PROTECTION SYSTEM	27	EA	\$	\$
110- 1-1	CLEARING AND GRUBBING	1	LS	\$	\$
120- 1-	REGULAR EXCAVATION	355	CY	\$	\$
120- 6	EMBANKMENT	266	CY	\$	\$
425- 1-521	INLETS (DITCH BOTTOM TYPE "C") (<10')	12	EA	\$	\$
425- 1-525	INLETS (DITCH BOTTOM TYPE "C") (<10') PARTIAL	1	EA	\$	\$
425- 1-531	INLETS (DITCH BOTTOM TYPE "C") (<10') MODIFIED	11	EA	\$	\$
425- 1-541	INLETS (DITCH BOTTOM TYPE "D") (<10')	3	EA	\$	\$
425- 2-41	MANHOLE (P-7) (<10')	3	EA	\$	\$
*430-175-112	PIPE CULVERT, OPTIONAL MATERIAL, ROUND, 12" S/CD (RCP) (Addendum #3)	351	LF	\$	\$
*430-175-215	PIPE CULVERT, OPTIONAL MATERIAL, SHAPE - ELIP/ARCH, 15" S/CD (ERCP) (Addendum #3)	769	LF	\$	\$
*430-175-218	PIPE CULVERT, OPTIONAL MATERIAL, SHAPE - ELIP/ARCH, 18" S/CD (ERCP) (Addendum #3)	508	LF	\$	\$
430-984-121	MITERED END SECTION, OPTIONAL ROUND, 12" SD	3	EA	\$	\$
430-984-623	MITERED END SECTION 15" (ELIP/ARCH) SD	5	EA	\$	\$
430-984-625	MITERED END SECTION 18" (ELIP/ARCH) (SD)	2	EA	\$	\$

BIDDER: _____

AUTHORIZED SIGNATURE: _____

Addendum #3/ 37-5

SECTION 00300 - BID FORM

IFB #11-1591-OV

(Submit in Triplicate) -

ADDENDUM #3 (6/22/2011)

IFB #11-1591-OV / SAMOSET AREA / Sidewalks / Drainage

(A/K/A: Central County Infrastructure Improvement Project) (Bid "B" - Based on Completion Time of 210 calendar days)

Manatee County Project No. 9012109 1.1 / CSDG Project No. 17873.04

ITEM NO.	DESCRIPTION	EST. QTY.	U/M	UNIT PRICE	EXTENDED PRICE
515- 2-301	PEDESTRIAN, BICYCLE RAILING, ALUMINUM ONLY, 42" picket rail	170	LF	\$	\$
522- 1-	CONCRETE SIDEWALK, 4" THICK	1,376	SY	\$	\$
522- 2-	CONCRETE SIDEWALK, 6" THICK	395	SY	\$	\$
527- 1-	DETECTABLE WARNING ON EXISTING SIDEWALK	3	EA	\$	\$
570- 1- 2	PERFORMANCE TURF (SOD)	3969	SY	\$	\$
700-20-40	SINGLE SIGN POST, RELOCATE	3	AS	\$	\$
711- 11-123	THERMOPLASTIC (WHITE, SOLID, 12")	250	LF	\$	\$
711- 11-125	THERMOPLASTIC (WHITE, SOLID, 24")	36	LF	\$	\$
	DISCRETIONARY WORK	1	LS		\$55,480.14
	BID TOTAL - BID "B" - Based on a Completion Time of <u>210</u> calendar days				\$

BIDDER: _____

AUTHORIZED SIGNATURE: _____

SECTION 00300 - BID FORM

IFB#11-1591-OV

(Submit in Triplicate)

WORK BY SUBCONTRACTORS (ADDENDUM #3)

IFB #11-1591-OV / SAMOSET AREA / Sidewalks / Drainage

(A/K/A: Central County Infrastructure Improvement Project) **BID "B"** Based on a Completion Time of **210** calendar days

Manatee County Project No. 9012109 1.1 / CSDG Project No. 17873.04

ITEM NO.	DESCRIPTION	WORK BY SUBCONTRACTOR		DESCRIPTION OF WORK BY CONTRACTOR
		%	MBE/WBE	
101- 1-	MOBILIZATION			
102- 1-	MAINTENANCE OF TRAFFIC			
102- 3-	COMMERCIAL MATERIALS FOR DRIVEWAY MAINT			
104- 10- 3	SEDIMENT BARRIER			
104- 18	INLET PROTECTION SYSTEM			
110- 1-1	CLEARING AND GRUBBING			
120- 1-	REGULAR EXCAVATION			
120- 6	EMBANKMENT			
425- 1-521	INLETS (DITCH BOTTOM TYPE "C") (<10')			
425- 1-525	INLETS (DITCH BOTTOM TYPE "C") (<10') PARTIAL			
425- 1-531	INLETS (DITCH BOTTOM TYPE "C") (<10') MODIFIED			
425- 1-541	INLETS (DITCH BOTTOM TYPE "D") (<10')			
425- 2-41	MANHOLE (P-7) (<10')			
*430-175-112	PIPE CULVERT, OPTIONAL MATERIAL, ROUND, 12" S/CD (RCP) (Addendum #3)			
*430-175-215	PIPE CULVERT, OPTIONAL MATERIAL, SHAPE - ELIP/ARCH, 15" S/CD (ERCP) (Addendum #3)			
*430-175-218	PIPE CULVERT, OPTIONAL MATERIAL, SHAPE - ELIP/ARCH, 18" S/CD (ERCP) (Addendum #3)			
430-984-121	MITERED END SECTION, OPTIONAL ROUND, 12" SD			
430-984-623	MITERED END SECTION 15" (ELIP/ARCH) SD			
430-984-625	MITERED END SECTION 18" (ELIP/ARCH) (SD)			

BIDDER: _____

AUTHORIZED SIGNATURE: _____

SECTION 00300 - BID FORM

IFB#11-1591-OV

(Submit in Triplicate)

WORK BY SUBCONTRACTORS (ADDENDUM #3)

IFB #11-1591-OV / SAMOSET AREA / Sidewalks / Drainage

(A/K/A: Central County Infrastructure Improvement Project) **BID "B"** Based on a Completion Time of **210** calendar days

Manatee County Project No. 9012109 1.1 / CSDG Project No. 17873.04

ITEM NO.	DESCRIPTION	WORK BY SUBCONTRACTOR		DESCRIPTION OF WORK BY CONTRACTOR
		%	MBE/WBE	
515- 2-301	PEDESTRIAN, BICYCLE RAILING, ALUMINUM ONLY, 42" picket rail			
522- 1-	CONCRETE SIDEWALK, 4" THICK			
522- 2-	CONCRETE SIDEWALK, 6" THICK			
527- 1-	DETECTABLE WARNING ON EXISTING SIDEWALK			
570- 1- 2	PERFORMANCE TURF (SOD)			
700-20-40	SINGLE SIGN POST, RELOCATE			
711- 11-123	THERMOPLASTIC (WHITE, SOLID, 12")			
711- 11-125	THERMOPLASTIC (WHITE, SOLID, 24")			

This is a duplication of the bid items where the Bidder shall state the percentage to work (of each item listed) and a description of the work which shall be performed by a subcontractor.

BIDDER: _____

AUTHORIZED SIGNATURE: _____