

| Control Table | | | | |
|---------------|------------------------------------|-----------|-------------|------------|
| TBM # | Description | Elevation | Northing | Easting |
| 1 | Set 5/8" Iron Rod & Cap, "LB 7917" | 15.61' | 1134521.897 | 454194.561 |
| 2 | Set 5/8" Iron Rod & Cap, "LB 7917" | 14.84' | 1134533.898 | 454522.770 |
| 3 | Set 5/8" Iron Rod & Cap, "LB 7917" | 15.39' | 1134705.288 | 454510.003 |
| 4 | Set 5/8" Iron Rod & Cap, "LB 7917" | 14.93' | 1134875.892 | 454361.485 |
| 5 | Set 5/8" Iron Rod & Cap, "LB 7917" | 14.88' | 1135011.709 | 454139.755 |
| 6 | Set 5/8" Iron Rod & Cap, "LB 7917" | 16.35' | 1134817.742 | 454148.335 |
| 7 | Set 5/8" Iron Rod & Cap, "LB 7917" | 15.25' | 1135007.464 | 453625.521 |
| 8 | Set 5/8" Iron Rod & Cap, "LB 7917" | 14.93' | 1135464.461 | 453261.504 |
| 9 | Set 5/8" Iron Rod & Cap, "LB 7917" | 14.81' | 1135862.102 | 452900.153 |
| 15 | Set Mag Nail & Disk, "LB 7917" | 14.95' | 1134685.351 | 453551.753 |
| 16 | Set Mag Nail & Disk, "LB 7917" | 15.27' | 1134550.138 | 453592.505 |
| 17 | Set Mag Nail & Disk, "LB 7917" | 15.04' | 1134431.927 | 453568.785 |
| 18 | Set Mag Nail & Disk, "LB 7917" | 16.16' | 1133689.250 | 453332.564 |
| 19 | Set Mag Nail & Disk, "LB 7917" | 17.50' | 1133752.515 | 453009.544 |
| 20 | Set Mag Nail & Disk, "LB 7917" | 16.46' | 1133845.540 | 453440.067 |

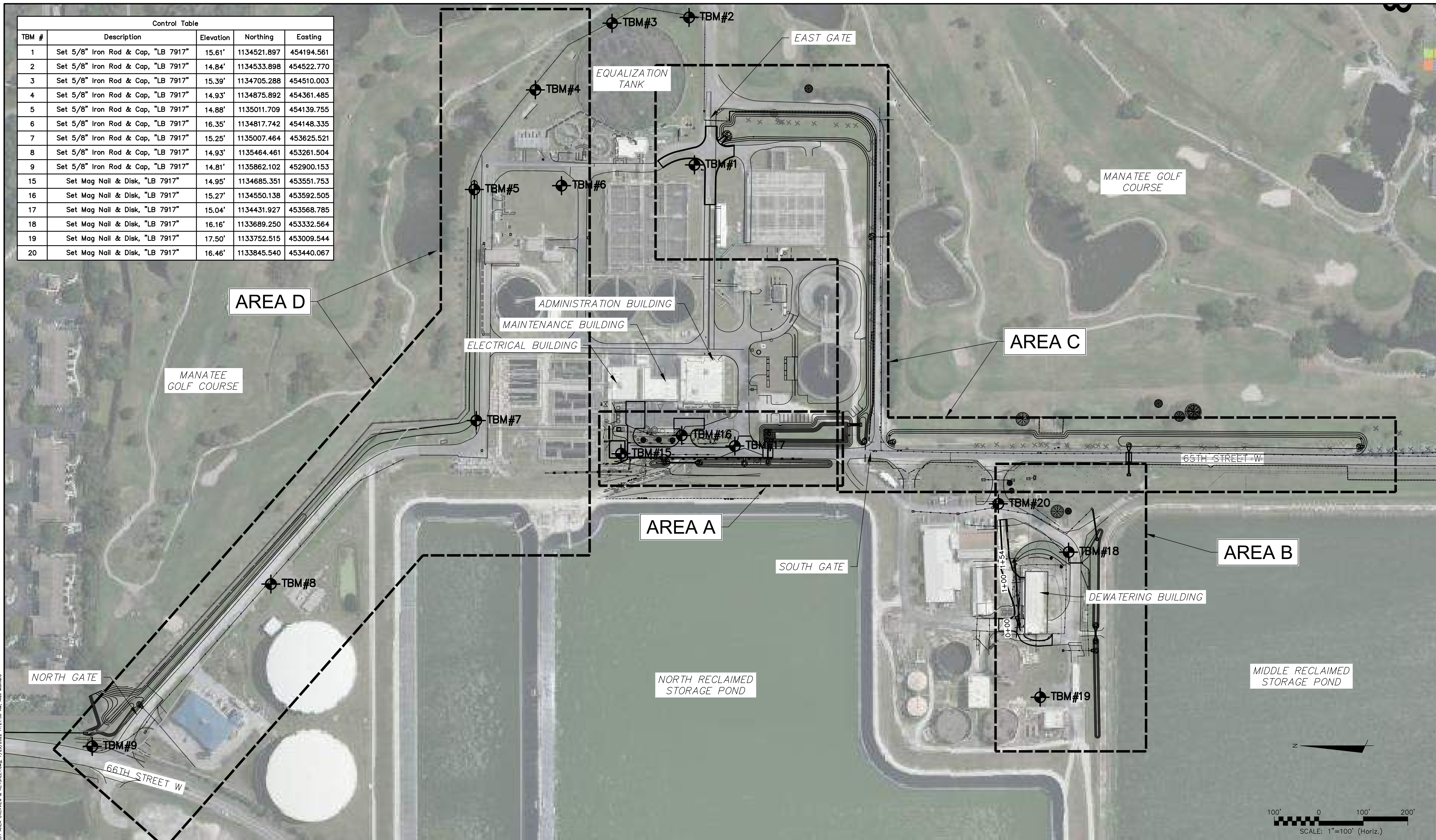

| REV. NO. | DESCRIPTIONS | DATE |
|----------|--------------|------|
| | | |
| | | |
| | | |
| | | |
| | | |
| | | |
| | | |
| | | |
| | | |
| | | |

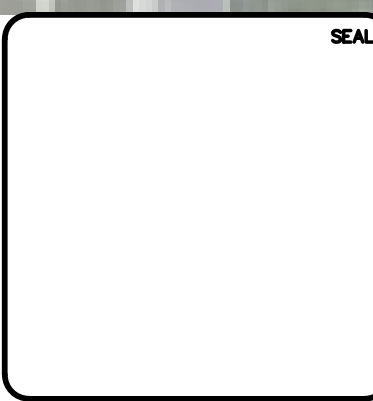
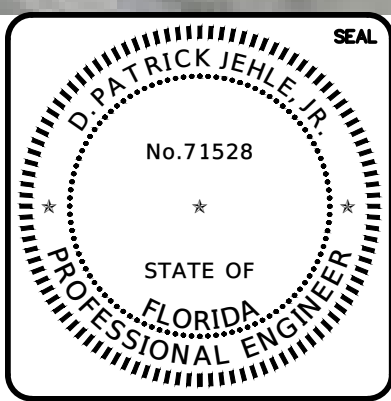

MCKIM & CREED
 1206 N. Palafox St.
 Pensacola, Florida 32501
 Phone: (850) 994-9503
 CA LIC No. 29588
 www.mckimcreed.com



**SWRF
 STORMWATER SYSTEM REHABILITATION**

CIVIL

PROJECT AREA OVERVIEW & KEYSHEET

| | | |
|--|-----------------------------|--|
| DATE: JULY 2022 | SCALE: HORIZONTAL: AS SHOWN | DRAWING NUMBER: C01 REVISION: A |
| MCE PROJ. # 1024-0192 | VERTICAL: NA | |
| DRAWN: ALM | | |
| DESIGNED: ALM | | |
| CHECKED: DPJ | | |
| PROJ. MGR. TLW | | |
| STATUS: ISSUED FOR CONSTRUCTION | | |

I:\0102A\0192\ENR\00-Drawing\Civil\001 PROJECT AREA OVERVIEW & KEYSHEET.dwg, 7/29/2022, 11:21:36 AM, Alan, Malheiro

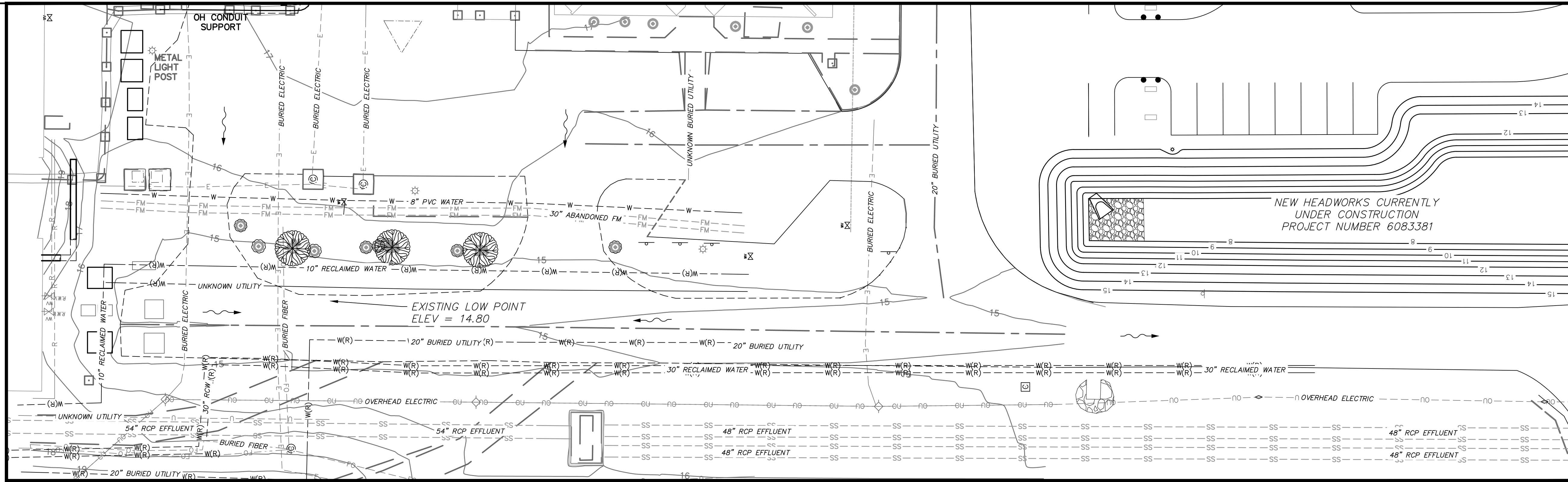

EXISTING CONDITIONS

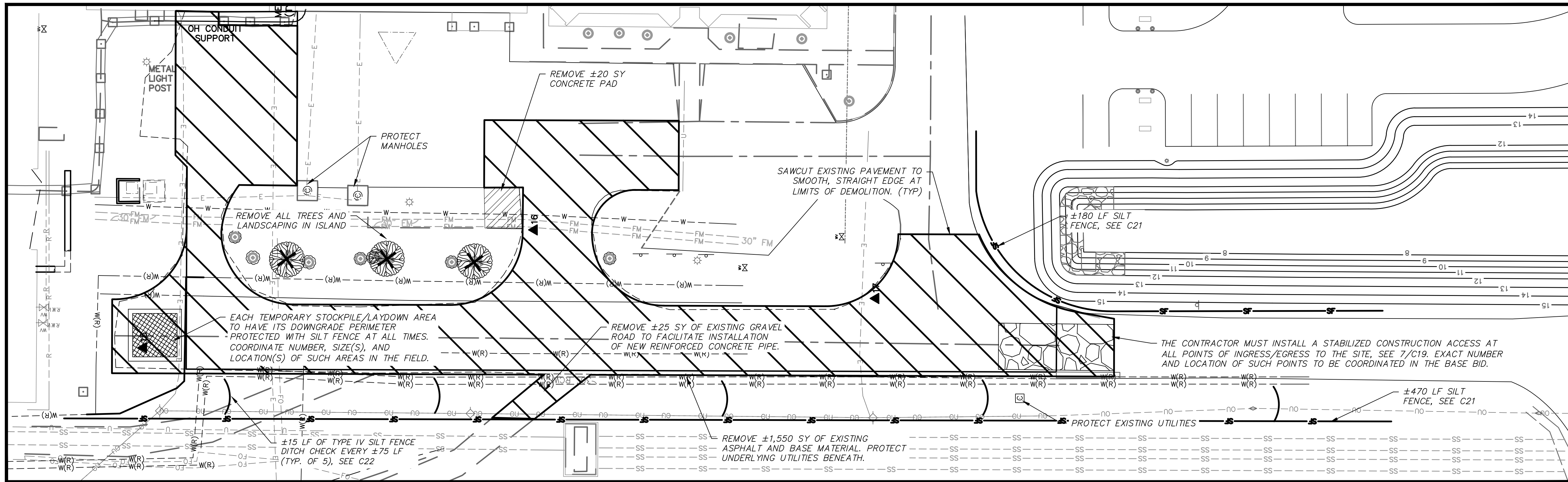

DEMOLITION PLAN

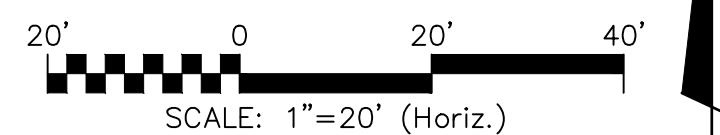

I:\0102A\0102A\ENR\00-drawings\Civil\022 AREA A - EXISTING CONDITIONS & DEMOLITION PLAN.dwg 7/29/2022 11:22:07 AM Alex Machado

| REV. NO. | DESCRIPTIONS | DATE |
|----------|--------------|------|
| | | |
| | | |
| | | |
| | | |
| | | |

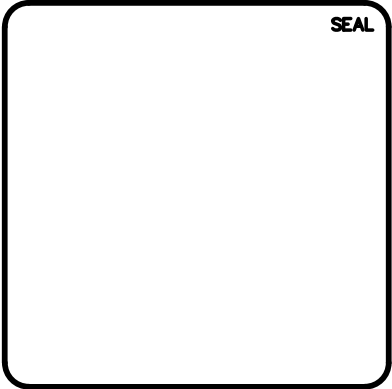
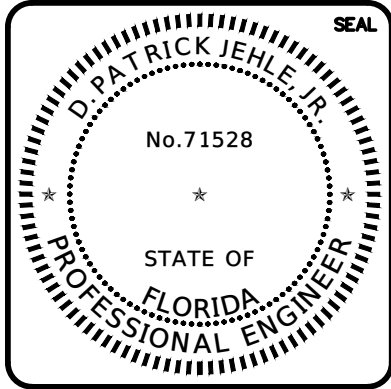

MCKIM & CREED
1206 N. Palafox St.
Pensacola, Florida 32501
Phone: (850) 994-9503
CA LIC No. 29588
www.mckimcreed.com



**SWRF
STORMWATER SYSTEM REHABILITATION**

CIVIL

**AREA A - EXISTING CONDITIONS &
DEMOLITION PLAN**

| | | |
|--------------------------|-----------------------------|----------------------------|
| DATE: JULY 2022 | SCALE: HORIZONTAL: AS SHOWN | DRAWING NUMBER: C02 |
| MCE PROJ. # 1024-0192 | VERTICAL: NA | REVISION: A |
| DRAWN: ALM | | |
| DESIGNED: ALM | | |
| CHECKED: DPJ | | |
| PROJ. MGR: TLW | | |
| STATUS: FOR CONSTRUCTION | | ISSUED |



EXISTING CONDITIONS

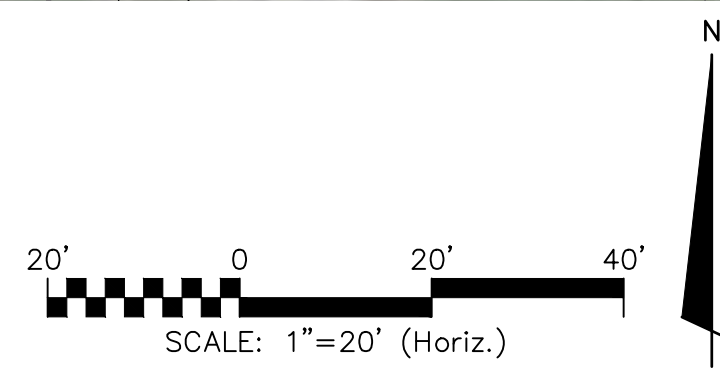

| REV. NO. | DESCRIPTIONS | DATE |
|----------|--------------|------|
| | | |
| | | |
| | | |
| | | |
| | | |
| | | |
| | | |
| | | |
| | | |

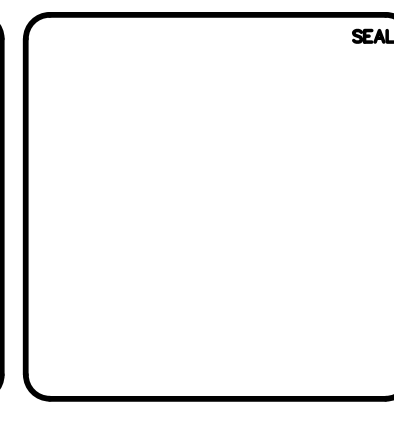
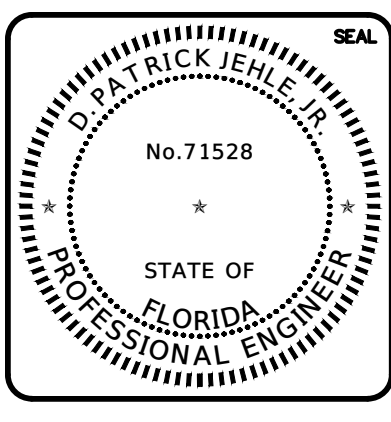

MCKIM & CREED
 1206 N. Palafox St.
 Pensacola, Florida 32501
 Phone: (850) 994-9503
 CA LIC No. 29588
 www.mckimcreed.com

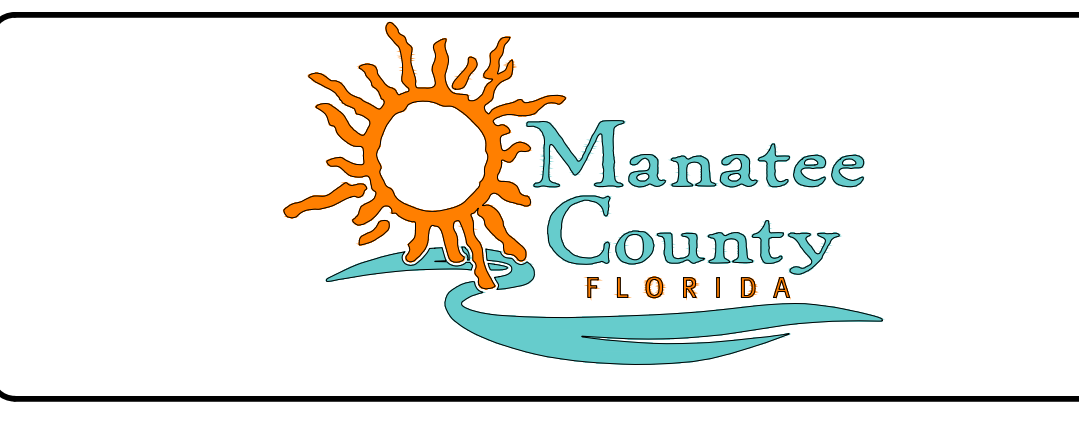

**SWRF
 STORMWATER SYSTEM REHABILITATION**
 CIVIL
AREA B - EXISTING CONDITIONS

| | |
|-------------|-----------|
| DATE: | JULY 2022 |
| MCE PROJ. # | 1024-0192 |
| DRAWN | ALM |
| DESIGNED | ALM |
| CHECKED | DPJ |
| PROJ. MGR. | TLW |

| | |
|-------------------------|----------------|
| SCALE | DRAWING NUMBER |
| HORIZONTAL: AS SHOWN | C04 |
| VERTICAL: NA | A |
| REVISION | REVISION |

STATUS: **ISSUED FOR CONSTRUCTION**

I:\01024\0192\ENR\00-drawings\Civil\C04 AREA B - EXISTING CONDITIONS AND DEMOLITION PLAN.dwg, 7/29/2022 11:23:04 AM, Alex Molinaro



DEMOLITION PLAN

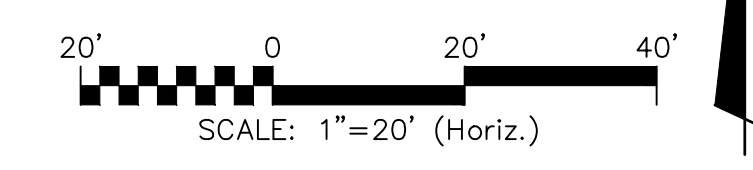

| REV. NO. | DESCRIPTIONS | DATE |
|----------|--------------|------|
| | | |
| | | |
| | | |
| | | |
| | | |
| | | |
| | | |
| | | |
| | | |

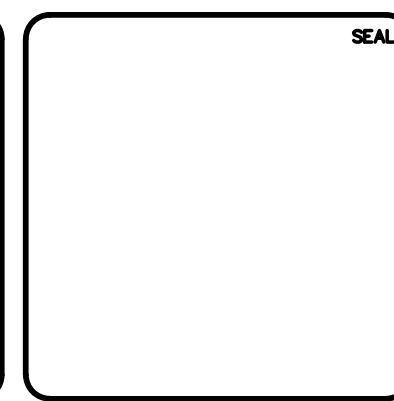
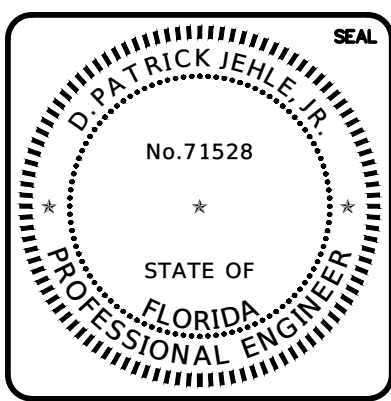

MCKIM & CREED
 1206 N. Palafox St.
 Pensacola, Florida 32501
 Phone: (850) 994-9503
 CA LIC No. 29588
 www.mckimcreed.com



**SWRF
 STORMWATER SYSTEM REHABILITATION**

CIVIL
AREA B - DEMOLITION PLAN

| | | |
|-----------------------|----------------------|----------------------------|
| DATE: JULY 2022 | SCALE: AS SHOWN | DRAWING NUMBER: C05 |
| MCE PROJ. # 1024-0192 | HORIZONTAL: AS SHOWN | REVISION: A |
| DRAWN: ALM | VERTICAL: NA | ISSUED FOR CONSTRUCTION |
| DESIGNED: ALM | | |
| CHECKED: DPJ | | |
| PROJ. MGR: TLW | | |

I:\01024\0192\ENR\00-drawings\CH\004 AREA B - EXISTING CONDITIONS AND DEMOLITION PLAN.dwg, 7/29/2022 11:23:12 AM, Alex Molinaro



IMPROVEMENTS AND LAYOUT PLAN

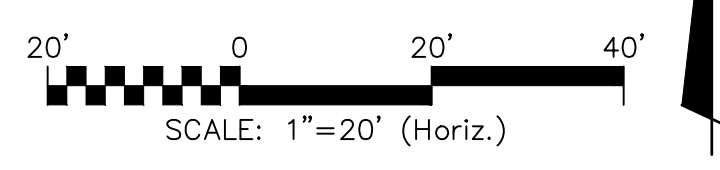

| REV. NO. | DESCRIPTIONS | DATE |
|----------|--------------|------|
| | | |
| | | |
| | | |
| | | |
| | | |
| | | |
| | | |
| | | |
| | | |

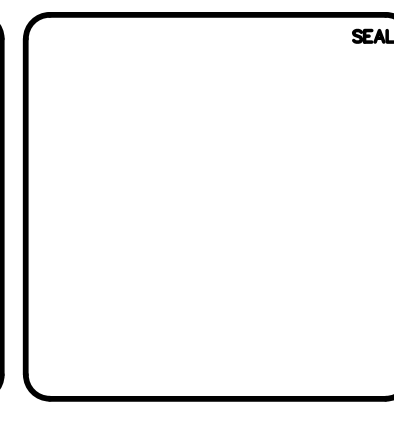
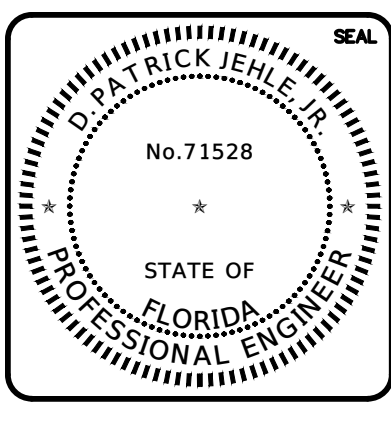

MCKIM & CREED
 1206 N. Palafox St.
 Pensacola, Florida 32501
 Phone: (850) 994-9503
 CA LIC No. 29588
 www.mckimcreed.com

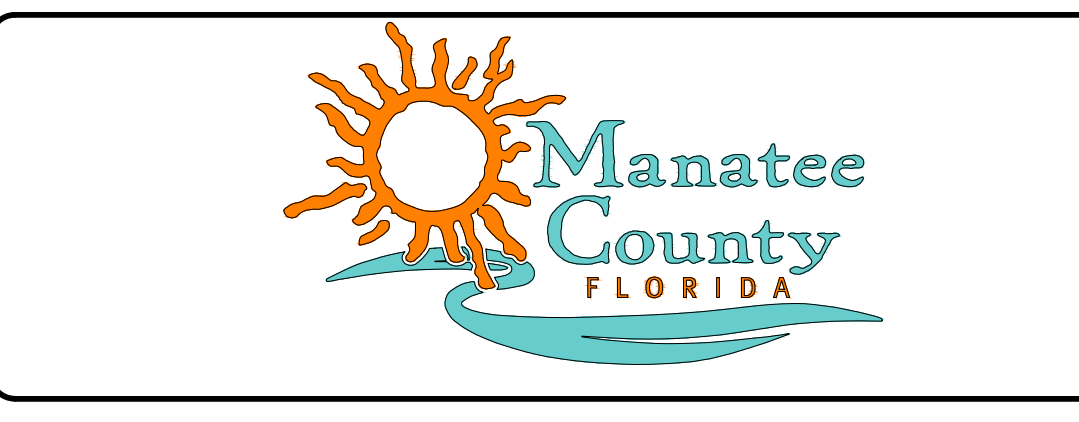

**SWRF
 STORMWATER SYSTEM REHABILITATION**

CIVIL

**AREA B - SITE IMPROVEMENTS
 AND LAYOUT PLAN**

| | | |
|--------------------------|----------------------|------------------------------|
| DATE: JULY 2022 | SCALE: AS SHOWN | DRAWING NUMBER C06 |
| MCE PROJ. # 1024-0192 | HORIZONTAL: AS SHOWN | |
| DRAWN: ALM | VERTICAL: NA | ISSUED FOR CONSTRUCTION |
| DESIGNED: ALM | | |
| CHECKED: DPJ | | |
| PROJ. MGR: TLW | | |
| STATUS: FOR CONSTRUCTION | | |

I:\01024\0192\ENR\00-drawings\Civil\05 AREA B - SITE IMPROVEMENTS PLAN.dwg, 7/29/2022 11:23:38 AM, Alex Mohler

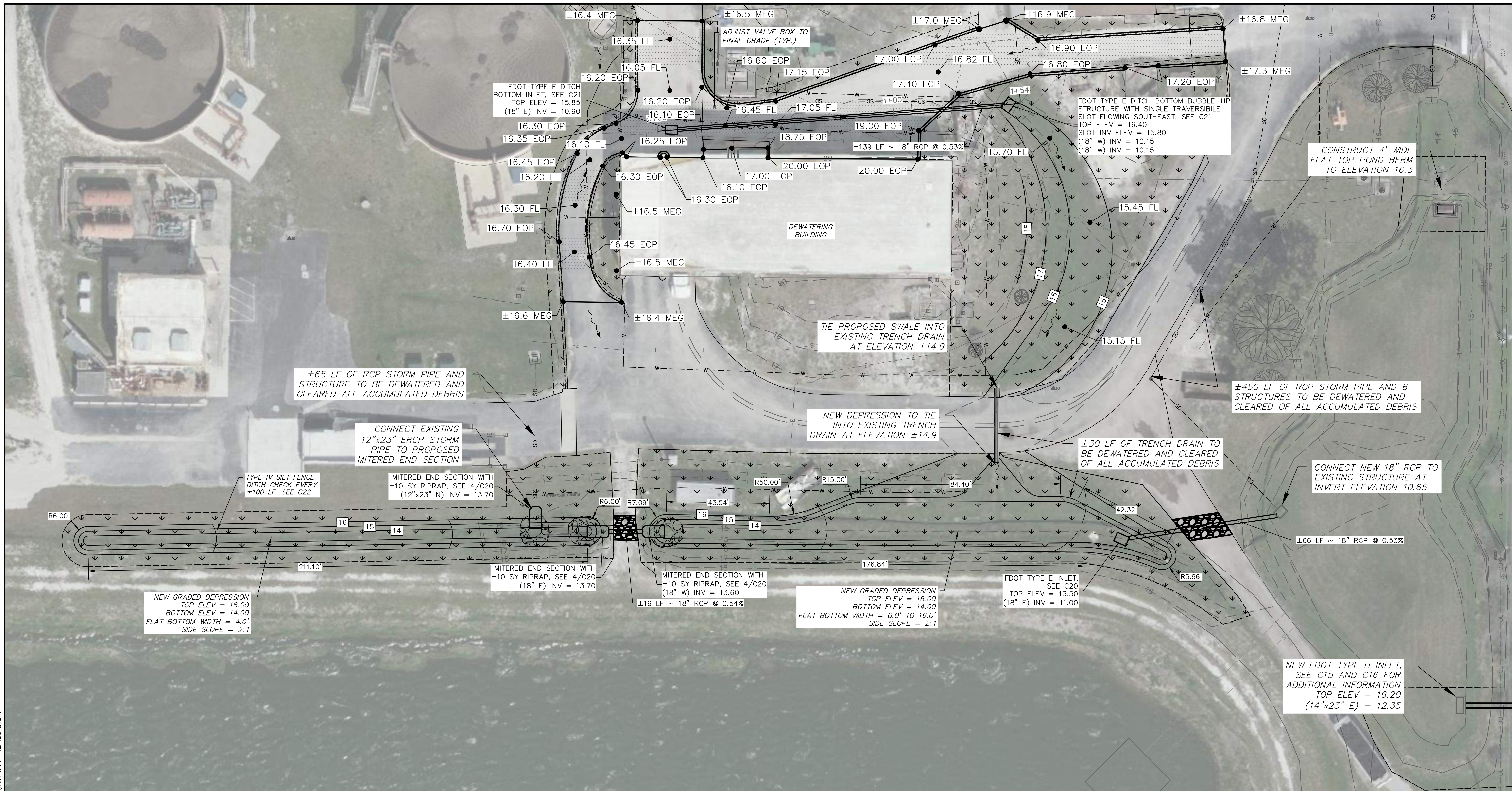

GRADING AND DRAINAGE PLAN

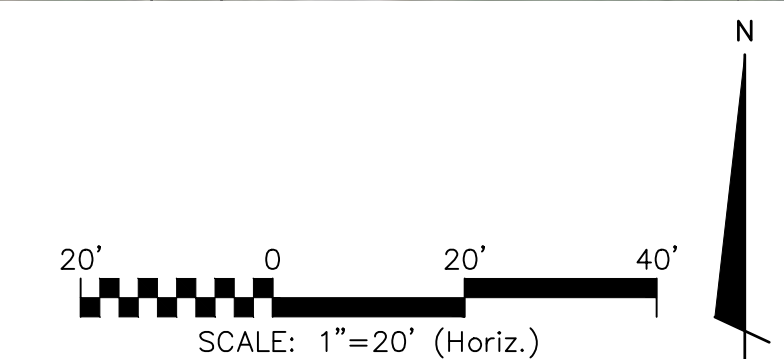

| REV. NO. | DESCRIPTIONS | DATE |
|----------|--------------|------|
| | | |
| | | |
| | | |
| | | |
| | | |
| | | |
| | | |
| | | |
| | | |

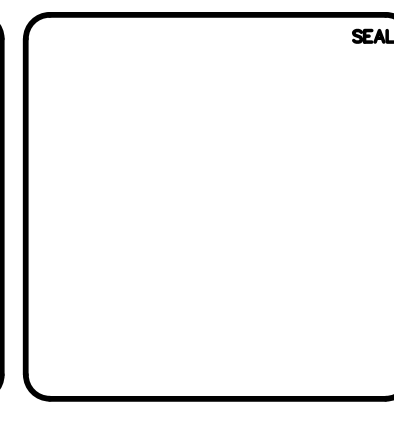
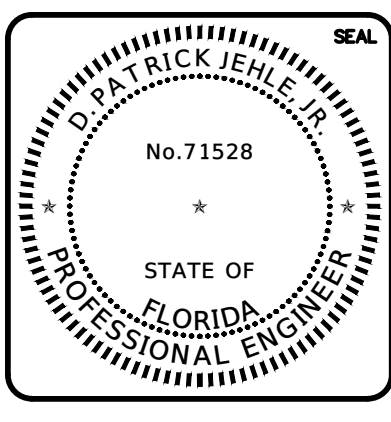

MCKIM & CREED
 1206 N. Palafox St.
 Pensacola, Florida 32501
 Phone: (850) 994-9503
 CA LIC No. 29588
 www.mckimcreed.com

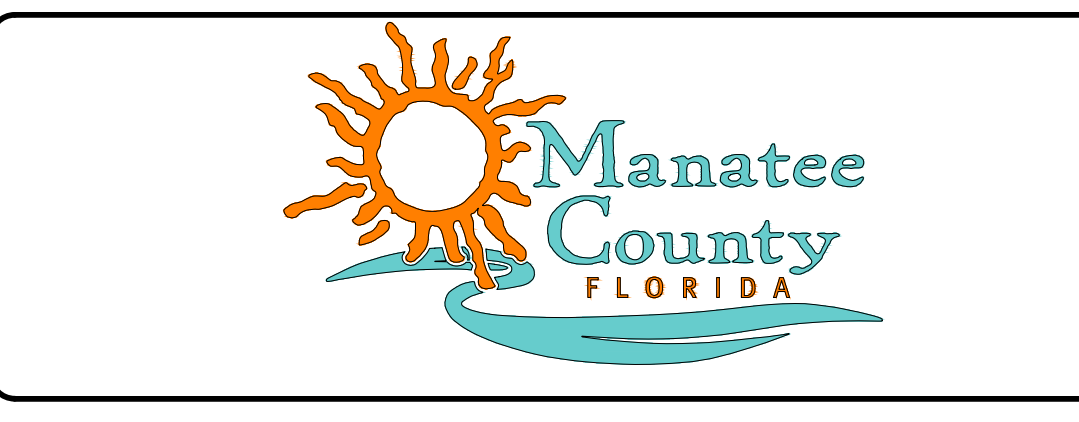

**SWRF
 STORMWATER SYSTEM REHABILITATION**
 CIVIL
AREA B - GRADING AND DRAINAGE PLAN

| | | |
|--|-----------------------------|----------------------------|
| DATE: JULY 2022 | SCALE: HORIZONTAL: AS SHOWN | DRAWING NUMBER: C07 |
| MCE PROJ. # 1024-0192 | VERTICAL: NA | REVISION: A |
| DRAWN: ALM | | |
| DESIGNED: ALM | | |
| CHECKED: DPJ | | |
| PROJ. MGR: TLW | | |
| STATUS: ISSUED FOR CONSTRUCTION | | |

I:\01024\0192\ENR\00-drawings\Civil\05 AREA B - SITE IMPROVEMENTS PLAN.dwg, 7/29/2022 11:23:47 AM, Alex Molinaro

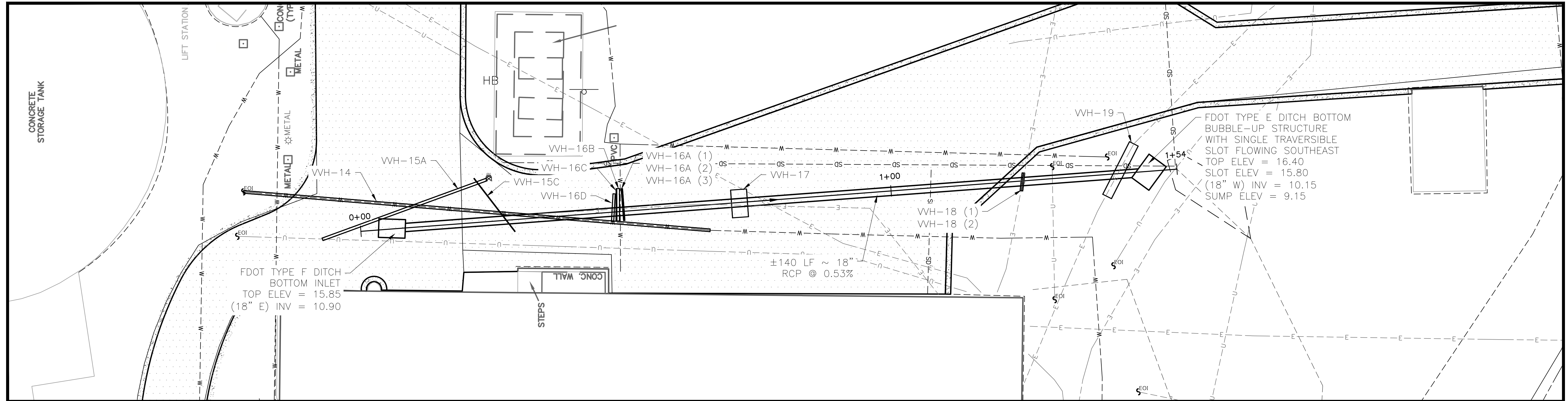

PLAN VIEW

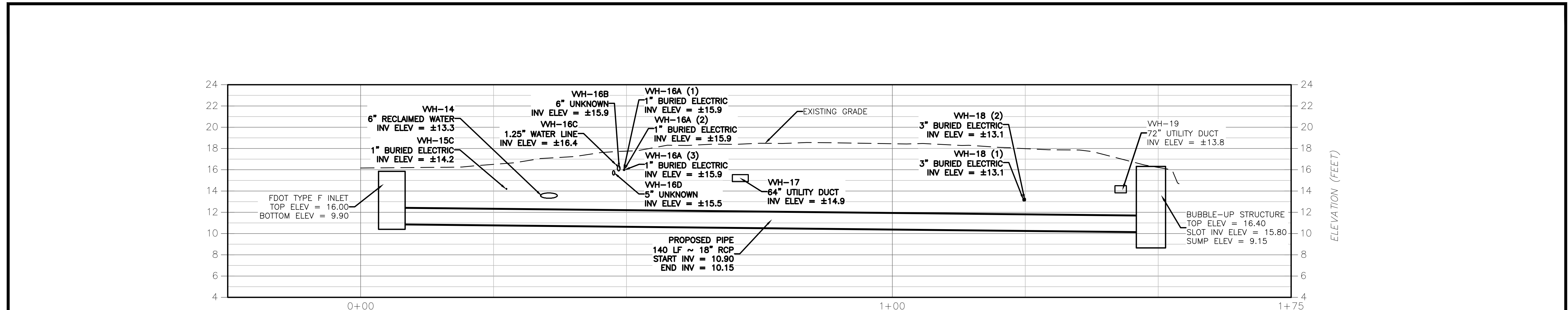
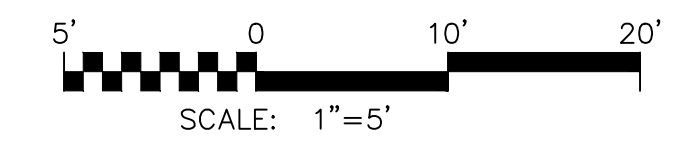

AREA B CROSSING

PROFILE VIEW

NOTES:

1. ALL EXISTING UTILITY ELEVATIONS SHOWN WERE OBTAINED FROM THE SUBSURFACE UTILITY ENGINEERING INVESTIGATION PERFORMED BY MCKIM & CREED, INC. DATED 08-17-21.

I:\020A\0192\ENR\00-Drawing\Area B - AREA B UTILITY PROFILE.dwg, 7/29/2022, 11:24:18 AM, Alex Muihoro

| REV. NO. | DESCRIPTIONS | DATE |
|----------|--------------|------|
| | | |
| | | |
| | | |
| | | |
| | | |
| | | |
| | | |
| | | |
| | | |

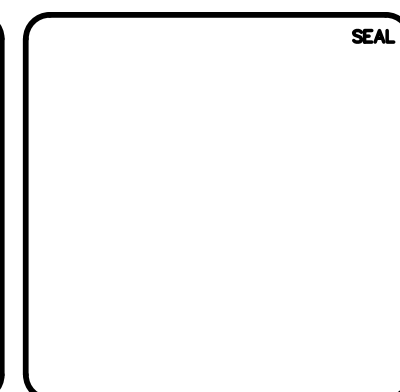
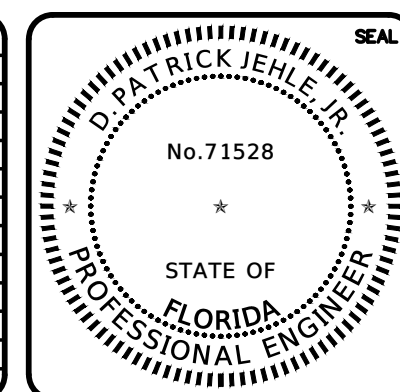

MCKIM & CREED
 1206 N. Palafox St.
 Pensacola, Florida 32501
 Phone: (850) 994-9503
 CA LIC No. 29588
 www.mckimcreed.com

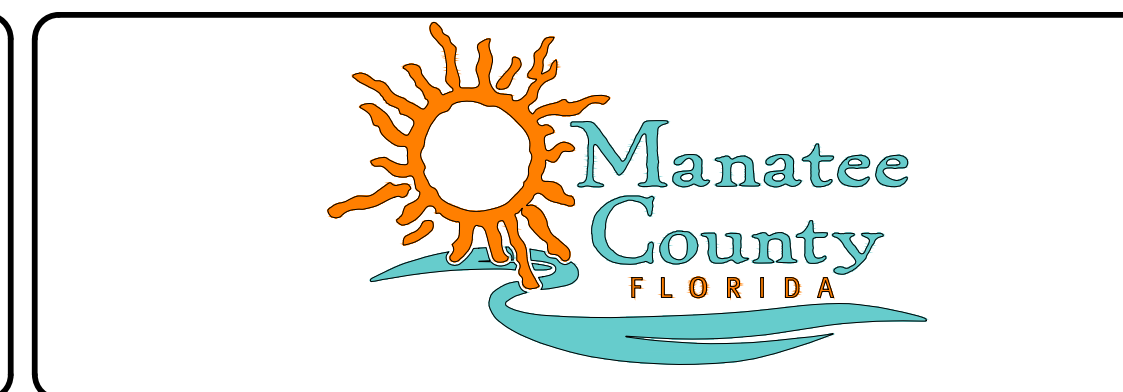

**SWRF
 STORMWATER SYSTEM REHABILITATION**
 CIVIL
AREA B - UTILITY PROFILE

| | |
|-------------|-----------|
| DATE: | JULY 2022 |
| MCE PROJ. # | 1024-0192 |
| DRAWN | ALM |
| DESIGNED | ALM |
| CHECKED | DPJ |
| PROJ. MGR. | TLW |

| | |
|-------------------------|----------------|
| SCALE | DRAWING NUMBER |
| HORIZONTAL: AS SHOWN | C08 |
| VERTICAL: AS SHOWN | A |
| | REVISION |

STATUS: **ISSUED FOR CONSTRUCTION**

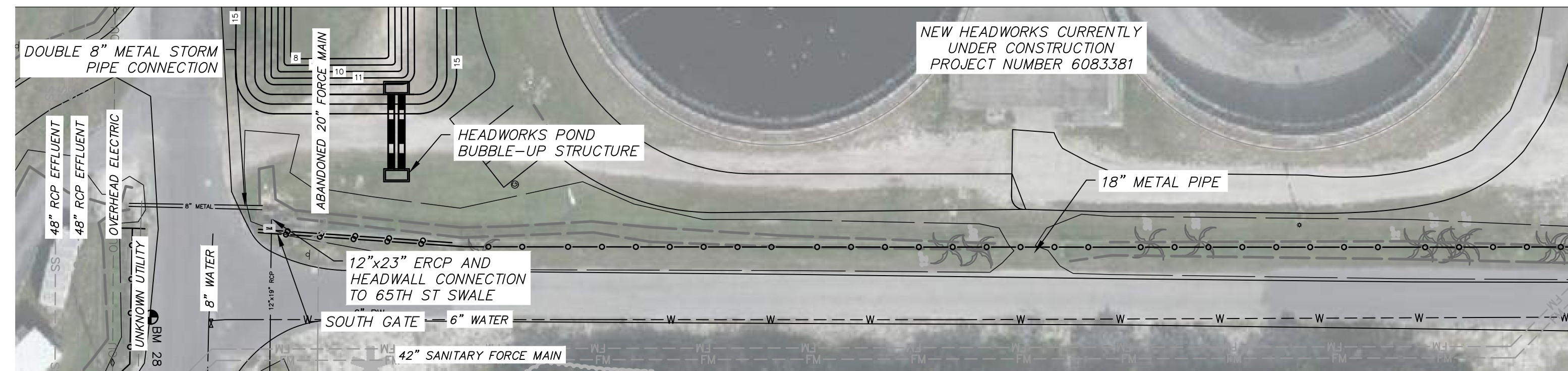
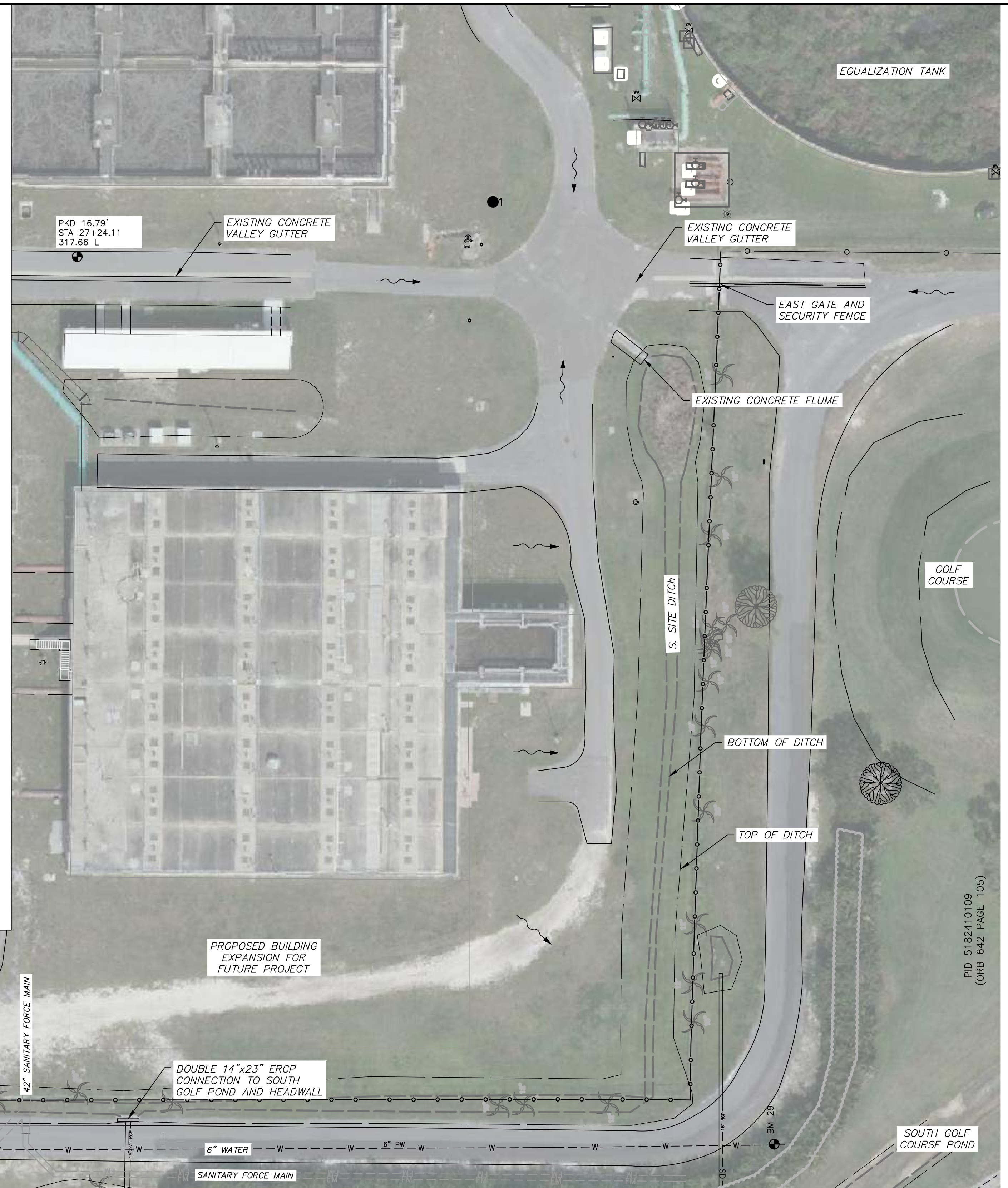

EXISTING CONDITIONS

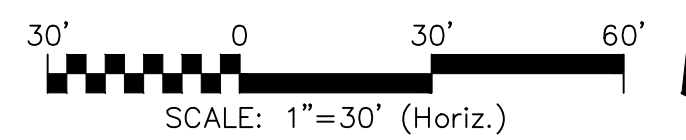

I:\0102A\0102A\ENG\00-drawings\Civil\010 AREA C - DEMOLITION PLAN.dwg, 7/29/2022, 11:24:41 AM, Alex Madero

| REV. NO. | DESCRIPTIONS | DATE |
|----------|--------------|------|
| | | |
| | | |
| | | |
| | | |
| | | |
| | | |
| | | |
| | | |
| | | |

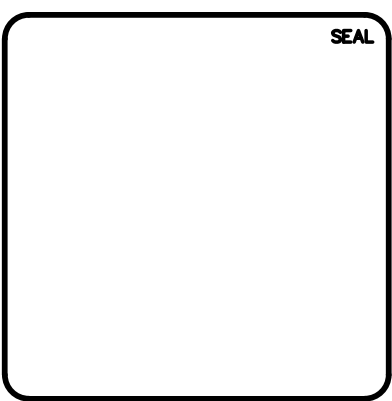
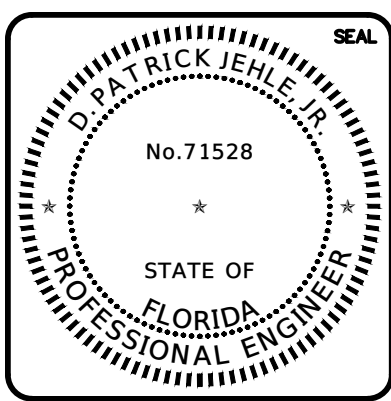

MCKIM & CREED
 1206 N. Palafox St.
 Pensacola, Florida 32501
 Phone: (850) 994-9503
 CA LIC No. 29588
 www.mckimcreed.com



**SWRF
 STORMWATER SYSTEM REHABILITATION**

CIVIL

AREA C - EXISTING CONDITIONS

| | | |
|---------------------------------|-----------------------------|----------------------------|
| DATE: JULY 2022 | SCALE: HORIZONTAL: AS SHOWN | DRAWING NUMBER: C09 |
| MCE PROJ. # 1024-0192 | VERTICAL: NA | REVISION: A |
| DRAWN: ALM | | |
| DESIGNED: ALM | | |
| CHECKED: DPJ | | |
| PROJ. MGR: TLW | | |
| STATUS: FOR CONSTRUCTION | | ISSUED |

PID 5182410109 (ORB 642 PAGE 105)

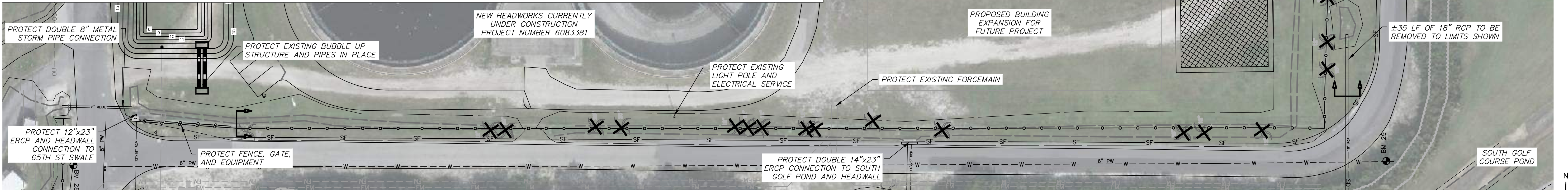
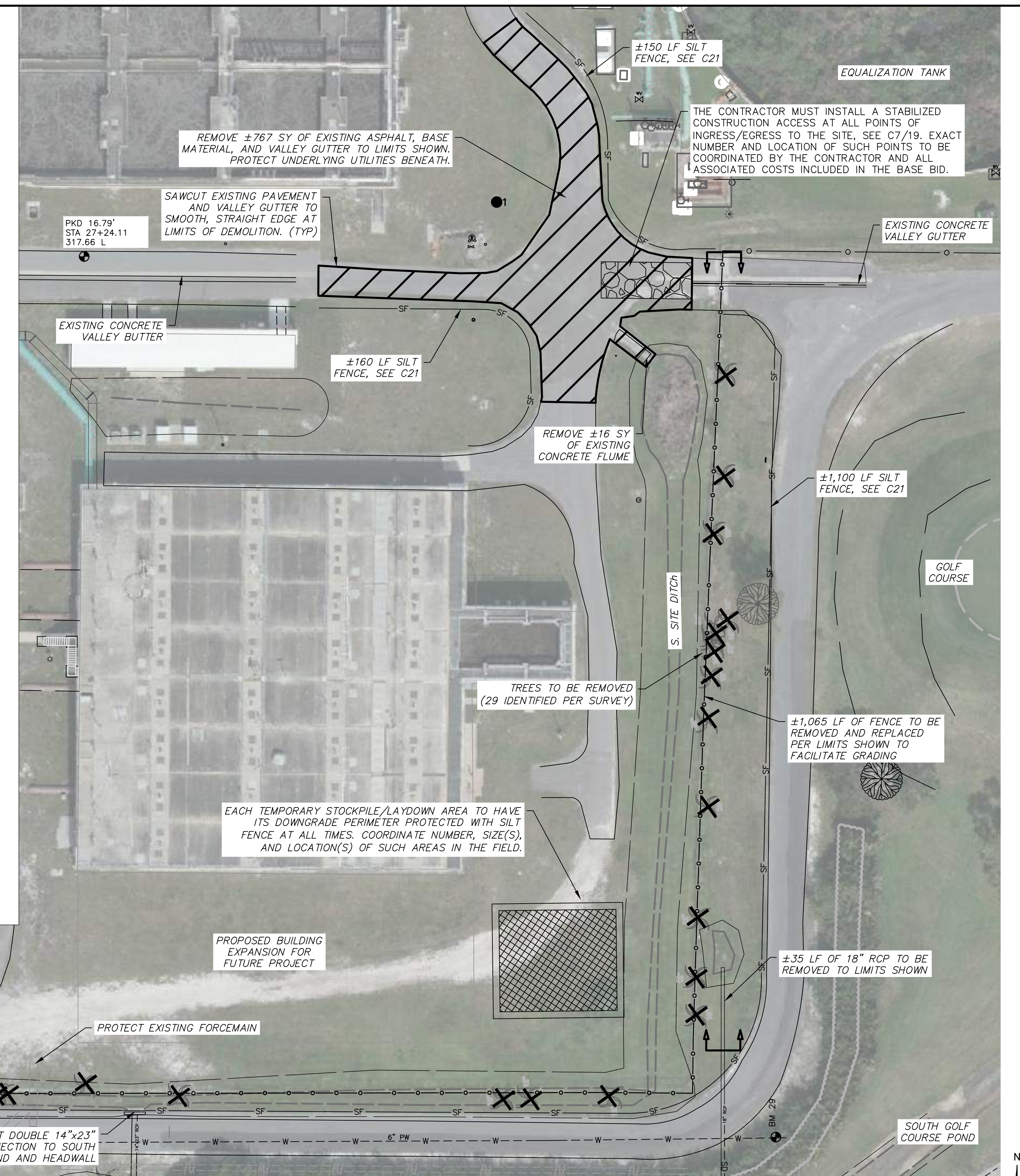

DEMOLITION PLAN

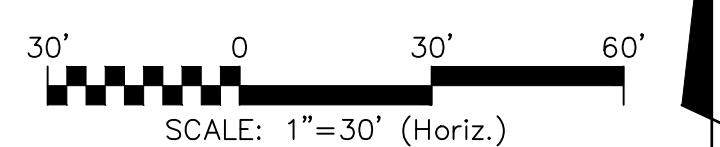

| REV. NO. | DESCRIPTIONS | DATE |
|----------|--------------|------|
| | | |
| | | |
| | | |
| | | |
| | | |
| | | |
| | | |
| | | |
| | | |

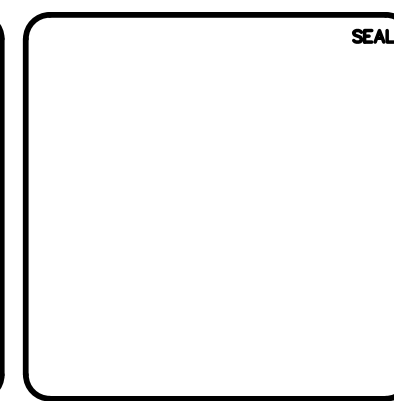
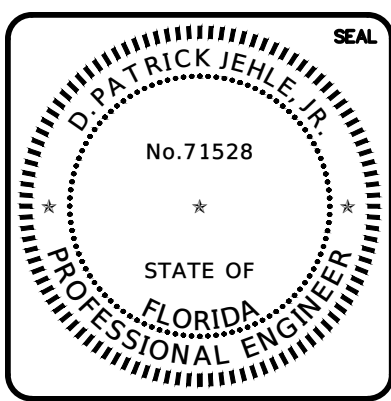

MCKIM & CREED
 1206 N. Palafox St.
 Pensacola, Florida 32501
 Phone: (850) 994-9503
 CA LIC No. 29588
 www.mckimcreed.com



**SWWRF
 STORMWATER SYSTEM REHABILITATION**
 CIVIL
AREA C - DEMOLITION PLAN

| | | |
|---------------------------------|-----------------------------|----------------------------|
| DATE: JULY 2022 | SCALE: HORIZONTAL: AS SHOWN | DRAWING NUMBER: C10 |
| MCE PROJ. # 1024-0192 | VERTICAL: NA | REVISION: A |
| DRAWN: ALM | | |
| DESIGNED: ALM | | |
| CHECKED: DPJ | | |
| PROJ. MGR: TLW | | |
| STATUS: FOR CONSTRUCTION | | ISSUED |

I:\01024\0192\ENR\00-drawings\Civil\010 AREA C - DEMOLITION PLAN.dwg, 7/29/2022, 11:24:51 AM, Alex Muihoro

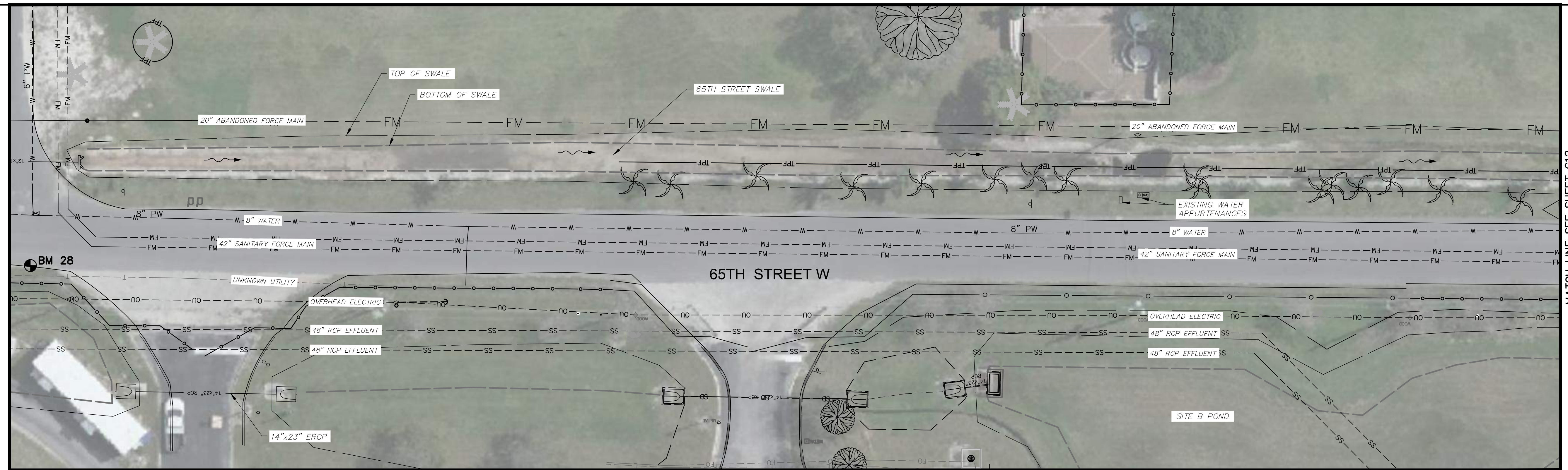

EXISTING CONDITIONS

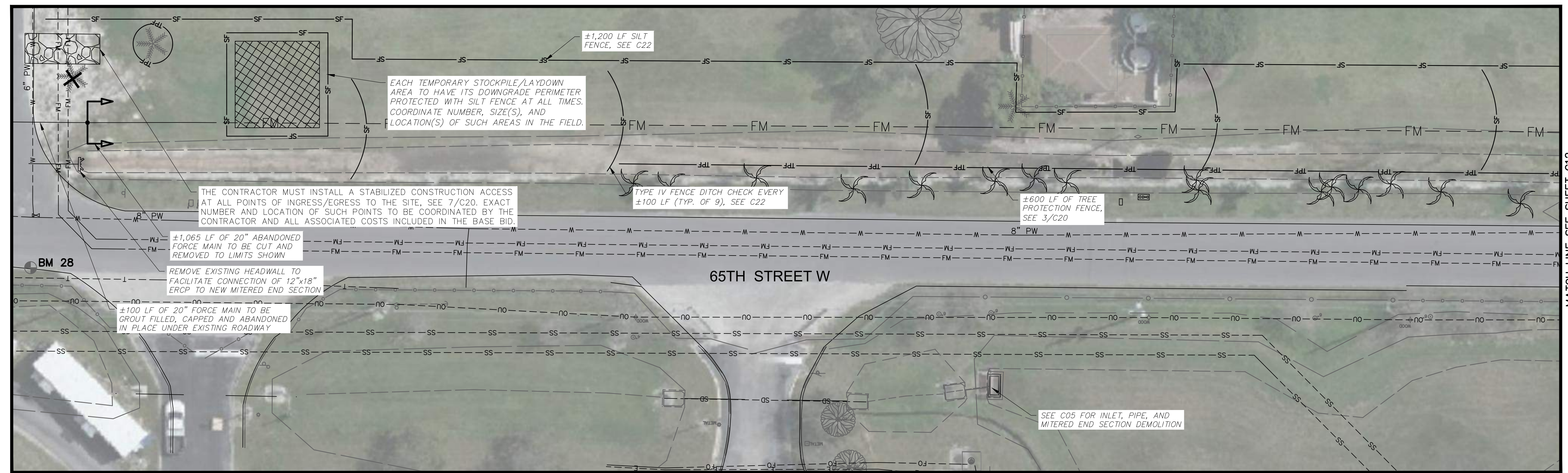

DEMOLITION PLAN

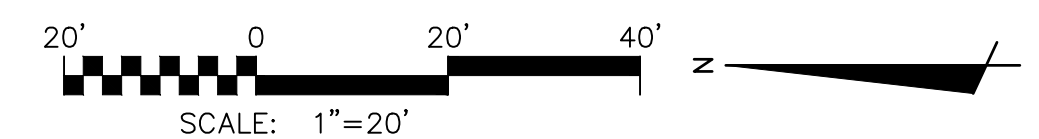

I:\0102A\0102A\ENR\00-drawings\Civil\C12 AREA C - EXISTING CONDITIONS AND DEMOLITION PLAN.dwg, 7/29/2022 11:28:37 AM, Alex Molinaro

| REV. NO. | DESCRIPTIONS | DATE |
|----------|--------------|------|
| | | |
| | | |
| | | |
| | | |
| | | |
| | | |
| | | |
| | | |
| | | |

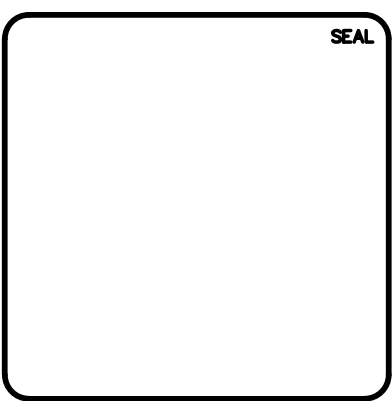
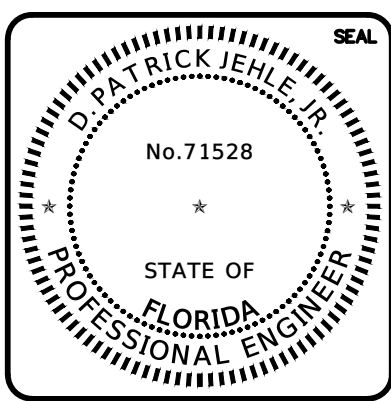

MCKIM & CREED
 1206 N. Palafox St.
 Pensacola, Florida 32501
 Phone: (850) 994-9503
 CA LIC No. 29588
 www.mckimcreed.com



**SWRF
 STORMWATER SYSTEM REHABILITATION**

CIVIL

**AREA C - EXISTING CONDITIONS AND
 DEMOLITION PLAN.**

| | | |
|-----------------------|--|----------------------------|
| DATE: JULY 2022 | SCALE: HORIZONTAL: AS SHOWN VERTICAL: NA | DRAWING NUMBER: C11 |
| MCE PROJ. # 1024-0192 | | |
| DRAWN: ALM | | |
| DESIGNED: ALM | | |
| CHECKED: DPJ | ISSUED FOR CONSTRUCTION | |
| PROJ. MGR. TLW | | |
| STATUS: | A REVISION | |

MATCH LINE STA: 116+00
SEE SHEET C10

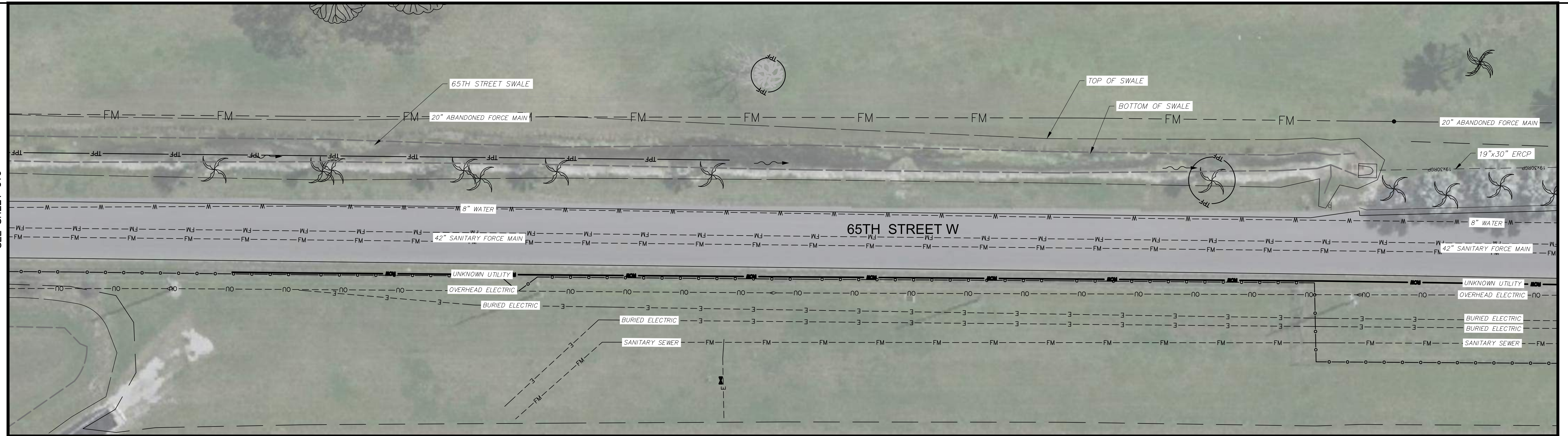

EXISTING CONDITIONS

MATCH LINE SEE SHEET C11

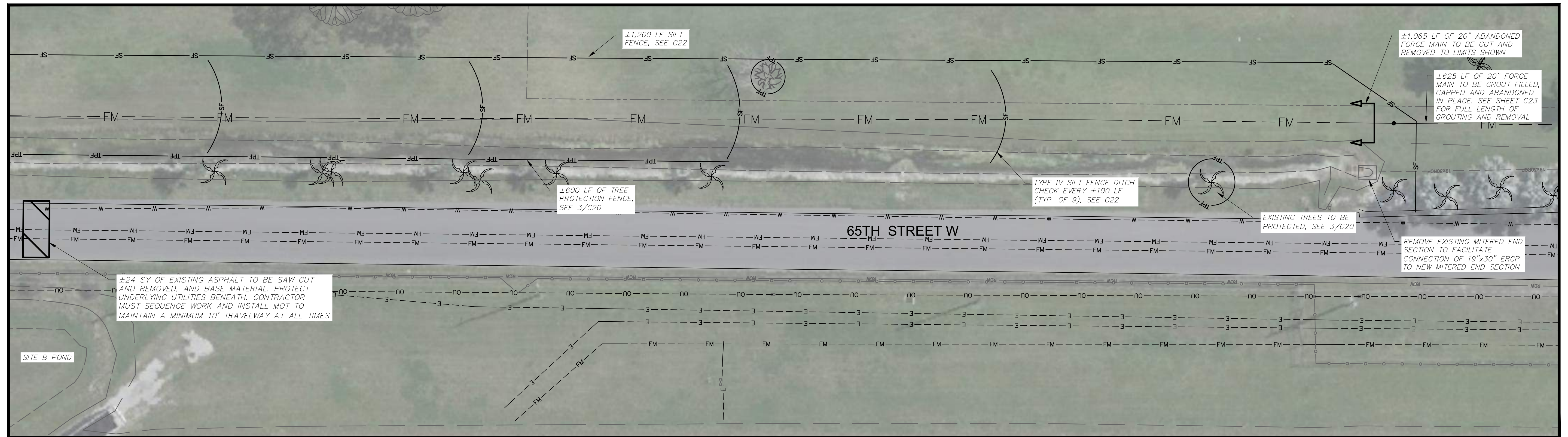

DEMOLITION PLAN



| REV. NO. | DESCRIPTIONS | DATE |
|----------|--------------|------|
| | | |
| | | |
| | | |
| | | |
| | | |
| | | |
| | | |
| | | |
| | | |

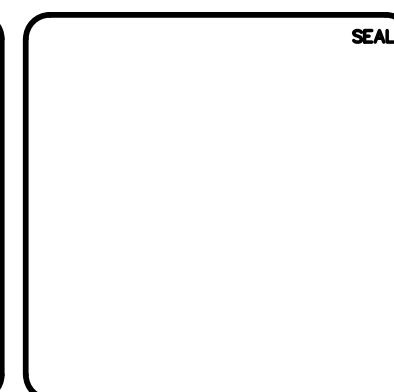
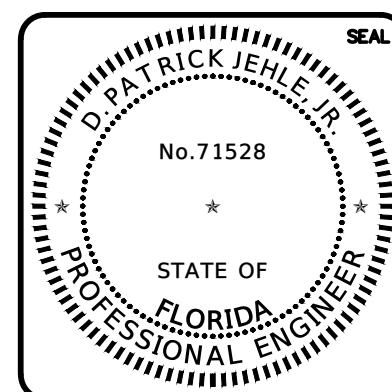

MCKIM & CREED
 1206 N. Palafox St.
 Pensacola, Florida 32501
 Phone: (850) 994-9503
 CA LIC No. 29588
 www.mckimcreed.com

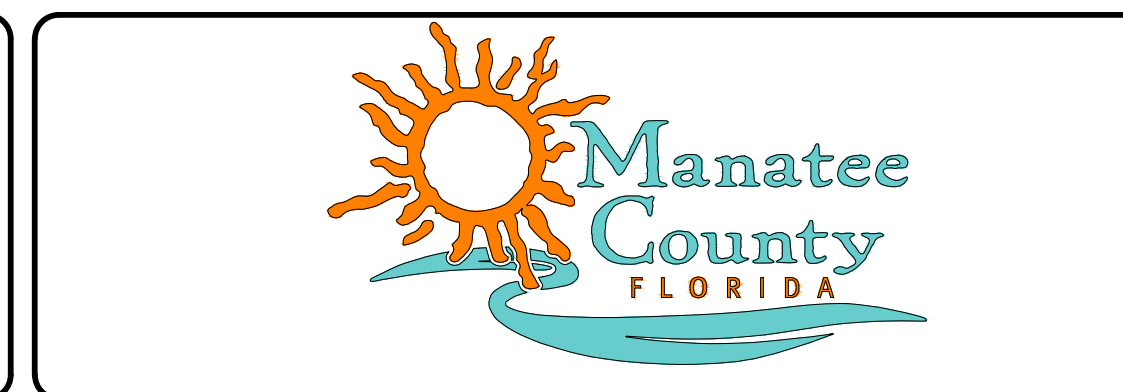

**SWRF
 STORMWATER SYSTEM REHABILITATION**

CIVIL

**AREA C - EXISTING CONDITIONS AND
 DEMOLITION PLAN**

| | | |
|--------------------------|-----------------------------|----------------------------|
| DATE: JULY 2022 | SCALE: HORIZONTAL: AS SHOWN | DRAWING NUMBER: C12 |
| MCE PROJ. # 1024-0192 | VERTICAL: NA | A REVISION |
| DRAWN: ALM | | |
| DESIGNED: ALM | | |
| CHECKED: DPJ | | |
| PROJ. MGR. TLW | | |
| STATUS: FOR CONSTRUCTION | ISSUED | |

I:\01024\0192\ENR\00-drawings\Civil\C12 AREA C - EXISTING CONDITIONS AND DEMOLITION PLAN.dwg, 7/29/2022 11:28:41 AM, Alex Mohraro

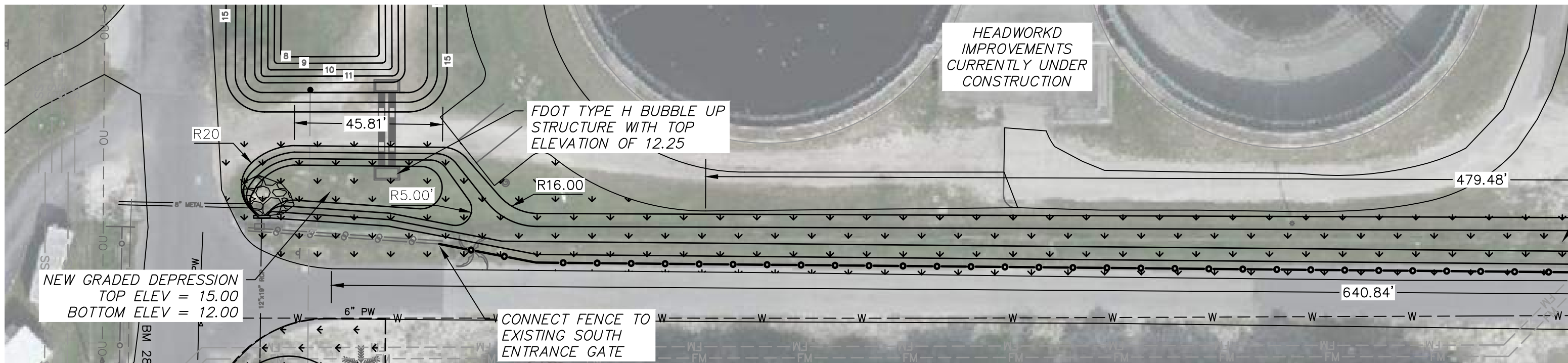
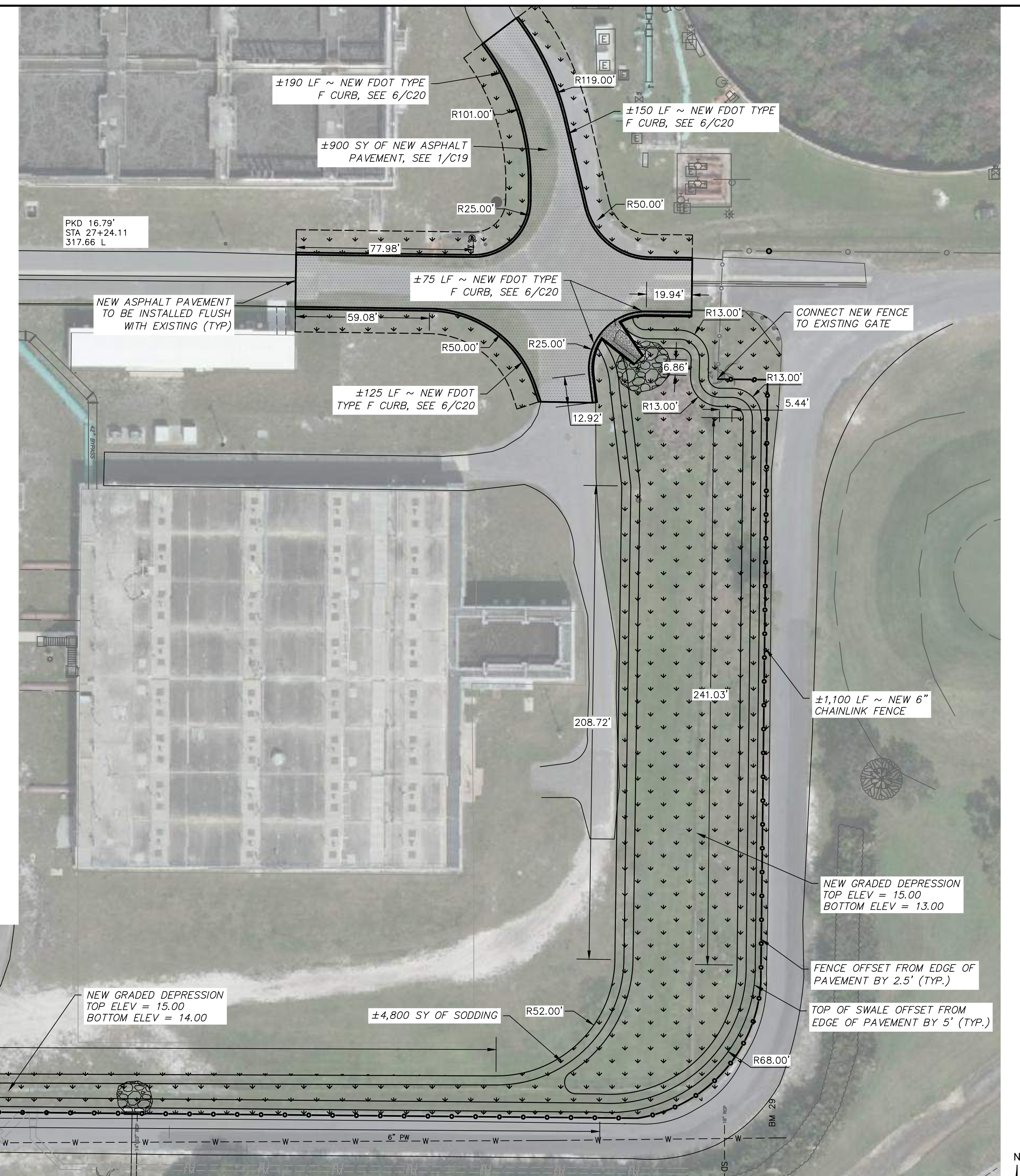

IMPROVEMENTS AND LAYOUT PLAN

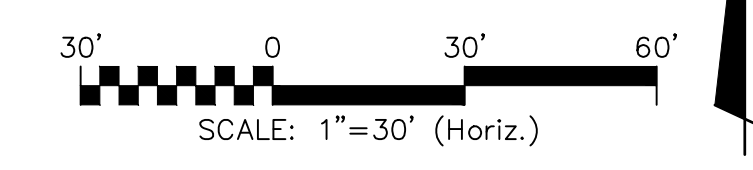

I:\02\A\0192\ENR\00-drawings\Civil\A14 AREA C - GRADING AND DRAINAGE PLAN.dwg, 7/25/2022 11:28:01 AM, Alex, Molinaro

| REV. NO. | DESCRIPTIONS | DATE |
|----------|--------------|------|
| | | |
| | | |
| | | |
| | | |
| | | |
| | | |
| | | |
| | | |
| | | |

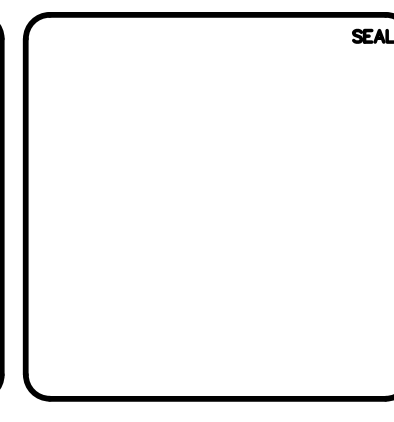
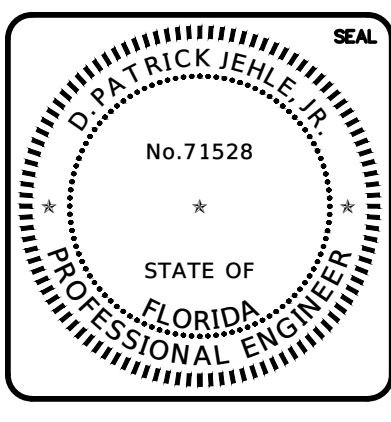

MCKIM & CREED

1206 N. Palafox St.
Pensacola, Florida 32501
Phone: (850) 994-9503
CA LIC No. 29588
www.mckimcreed.com



**SWRF
STORMWATER SYSTEM REHABILITATION**

CIVIL

**AREA C - SITE IMPROVEMENTS
AND LAYOUT PLAN**

| | | |
|-----------------------|----------------------|----------------------------|
| DATE: JULY 2022 | SCALE: AS SHOWN | DRAWING NUMBER: C13 |
| MCE PROJ. # 1024-0192 | HORIZONTAL: AS SHOWN | REVISION: A |
| DRAWN: ALM | VERTICAL: NA | ISSUED FOR CONSTRUCTION |
| DESIGNED: ALM | | |
| CHECKED: DPJ | | |
| PROJ. MGR: TLW | | |

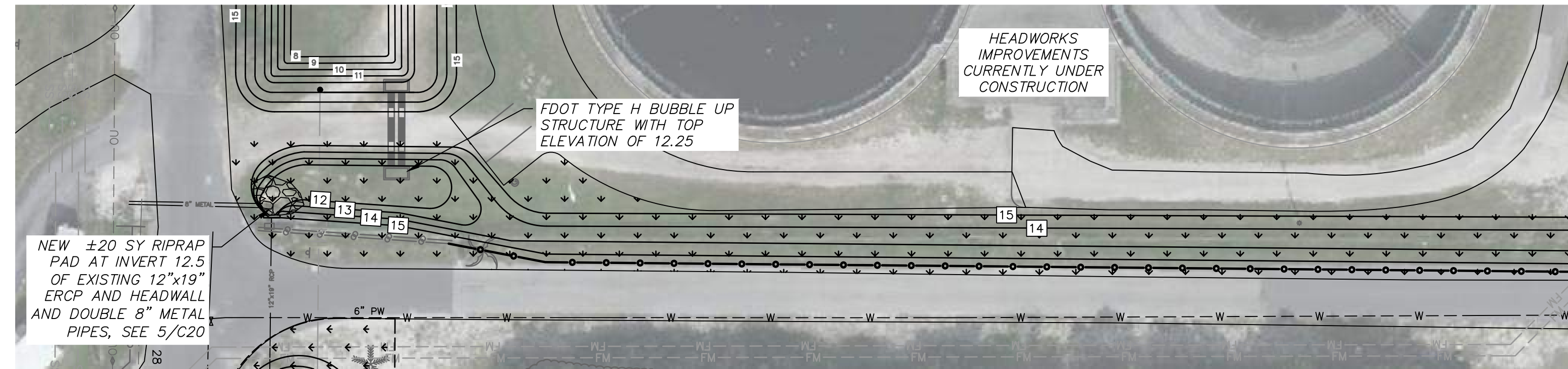
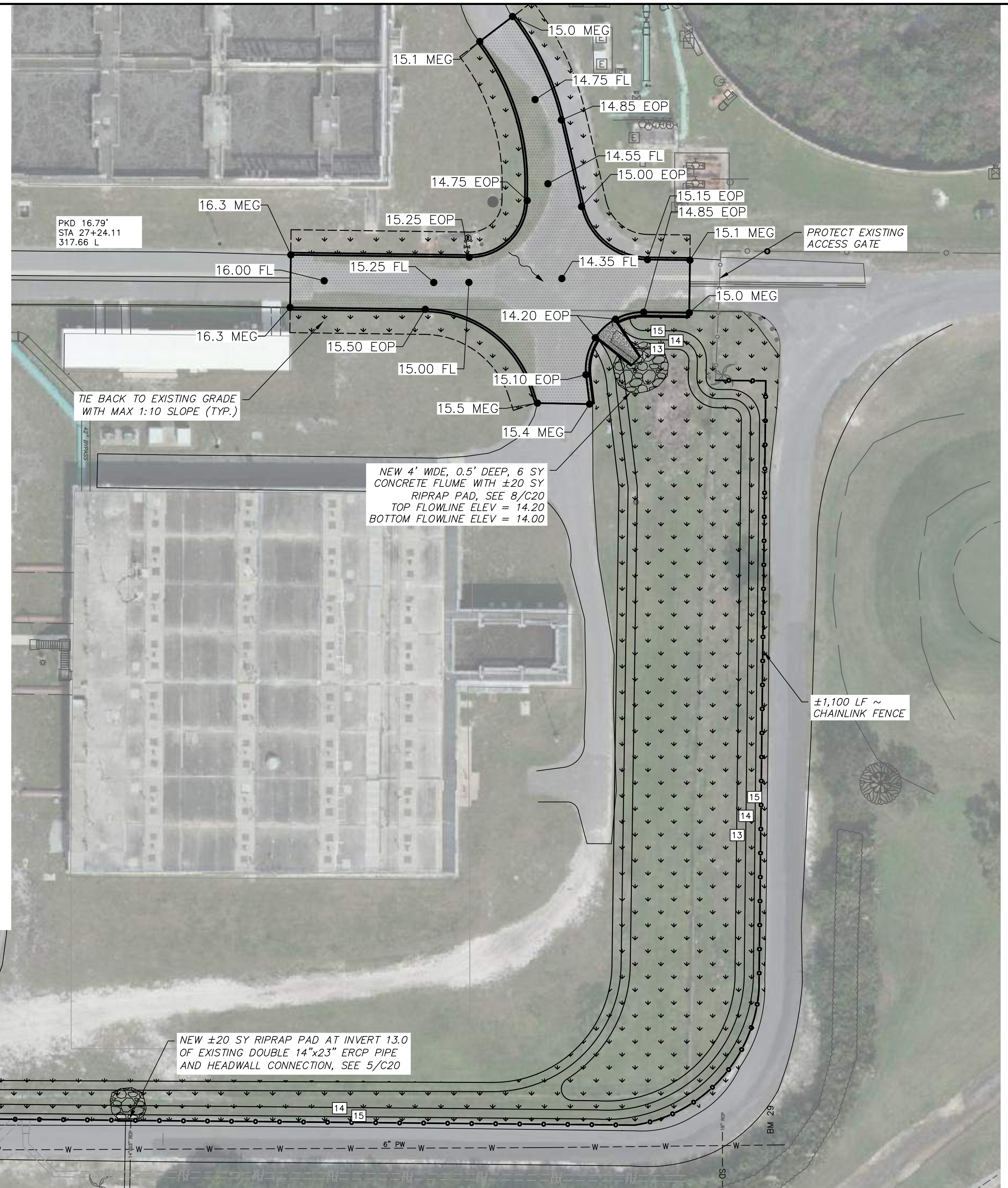

GRADING AND DRAINAGE PLAN

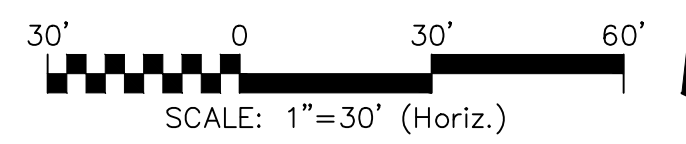

I:\0102A\0102A\ENG\00-drawings\Civil\014 AREA C - GRADING AND DRAINAGE PLAN.dwg, 7/25/2022 11:28:07 AM, Alex Molinaro

| REV. NO. | DESCRIPTIONS | DATE |
|----------|--------------|------|
| | | |
| | | |
| | | |
| | | |
| | | |
| | | |
| | | |
| | | |
| | | |

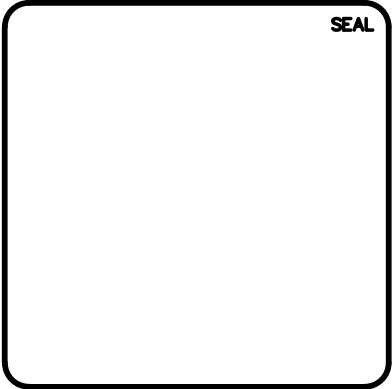
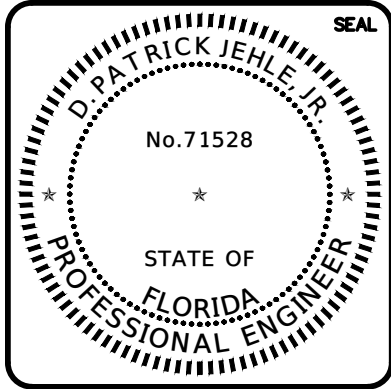

MCKIM & CREED

1206 N. Palafox St.
Pensacola, Florida 32501
Phone: (850) 994-9503
CA LIC No. 29588
www.mckimcreed.com

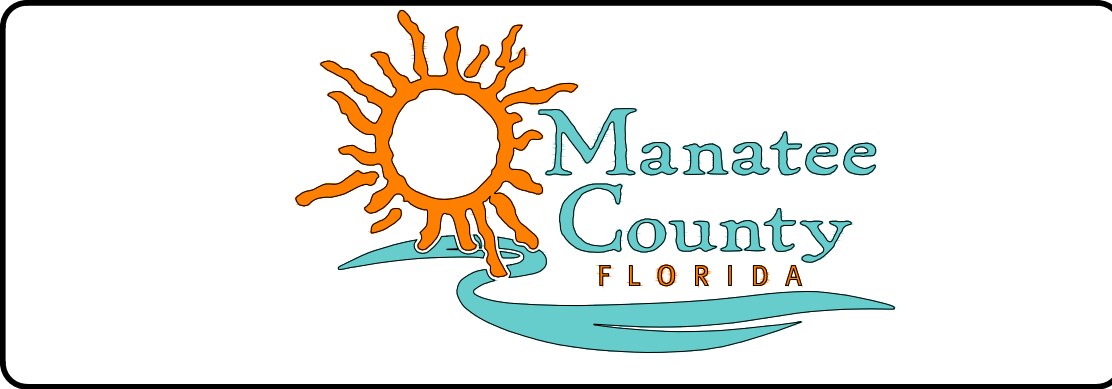

**SWRF
STORMWATER SYSTEM REHABILITATION**

CIVIL
**AREA C - GRADING AND
DRAINAGE PLAN**

| | |
|-------------|-----------|
| DATE: | JULY 2022 |
| MCE PROJ. # | 1024-0192 |
| DRAWN | ALM |
| DESIGNED | ALM |
| CHECKED | DPJ |
| PROJ. MGR. | TLW |

| | |
|-------------------------|-----------------------------------|
| SCALE | DRAWING NUMBER C14 |
| HORIZONTAL: AS SHOWN | |
| VERTICAL: NA | |
| STATUS: | ISSUED FOR CONSTRUCTION |

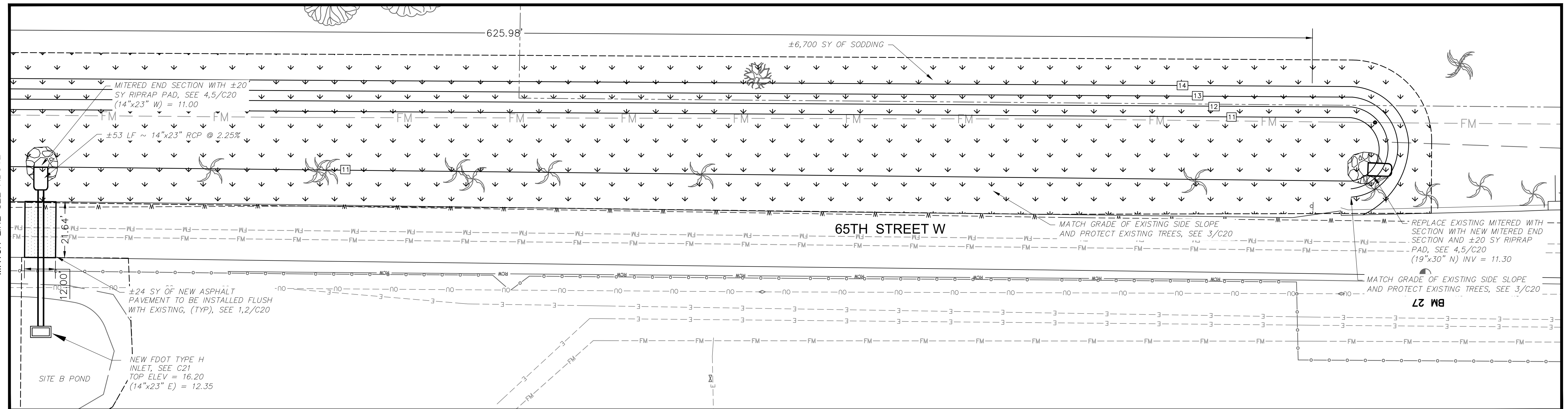
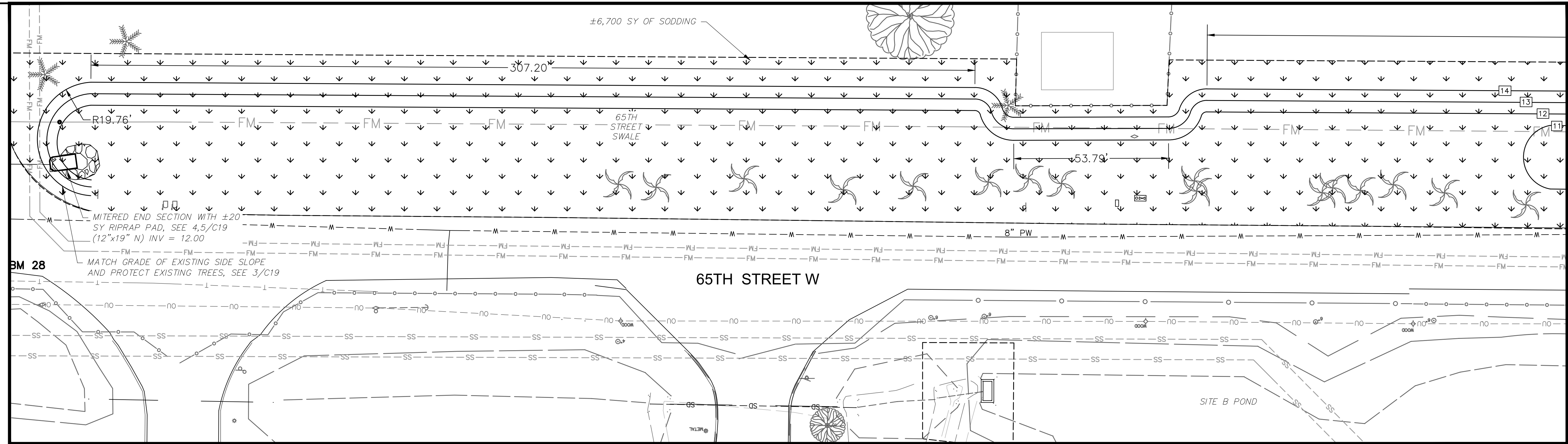

I:\0102A\0102A\ENR\00-drawings\Civil\016 AREA C - 65TH STREET CROSSING PROFILE.dwg, 7/29/2022 11:26:41 AM, Alex Molner

| REV. NO. | DESCRIPTIONS | DATE |
|----------|--------------|------|
| | | |
| | | |
| | | |
| | | |
| | | |
| | | |
| | | |
| | | |
| | | |

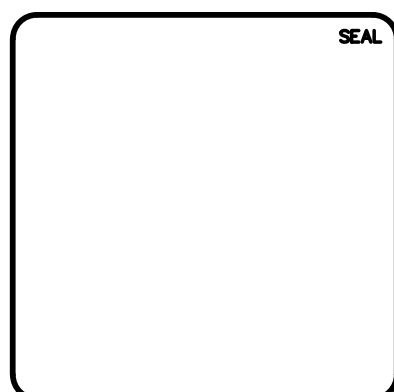
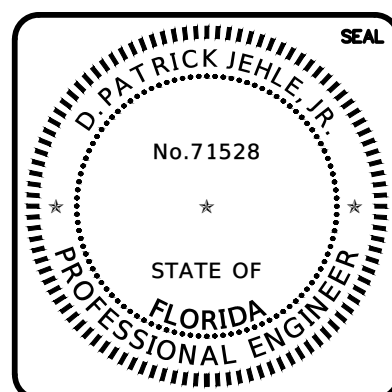

MCKIM & CREED

1206 N. Palafox St.
Pensacola, Florida 32501
Phone: (850) 994-9503
CA LIC No. 29588
www.mckimcreed.com

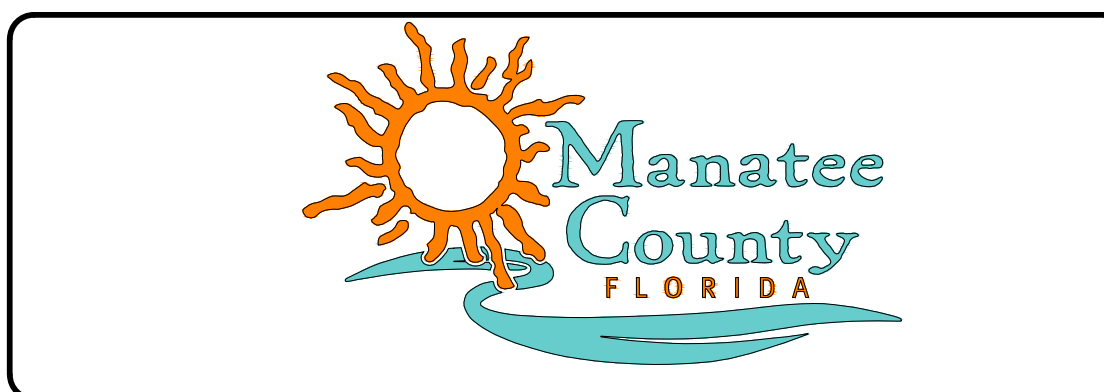

**SWRF
STORMWATER SYSTEM REHABILITATION**

CIVIL

AREA C - SITE IMPROVEMENTS PLAN

| | |
|-------------|-------------------------|
| DATE: | JULY 2022 |
| MCE PROJ. # | 1024-0192 |
| DRAWN | ALM |
| DESIGNED | ALM |
| CHECKED | DPJ |
| PROJ. MGR. | TLW |
| STATUS: | ISSUED FOR CONSTRUCTION |

SCALE

HORIZONTAL:
AS SHOWN

VERTICAL:
AS SHOWN

DRAWING NUMBER
C15

A
REVISION

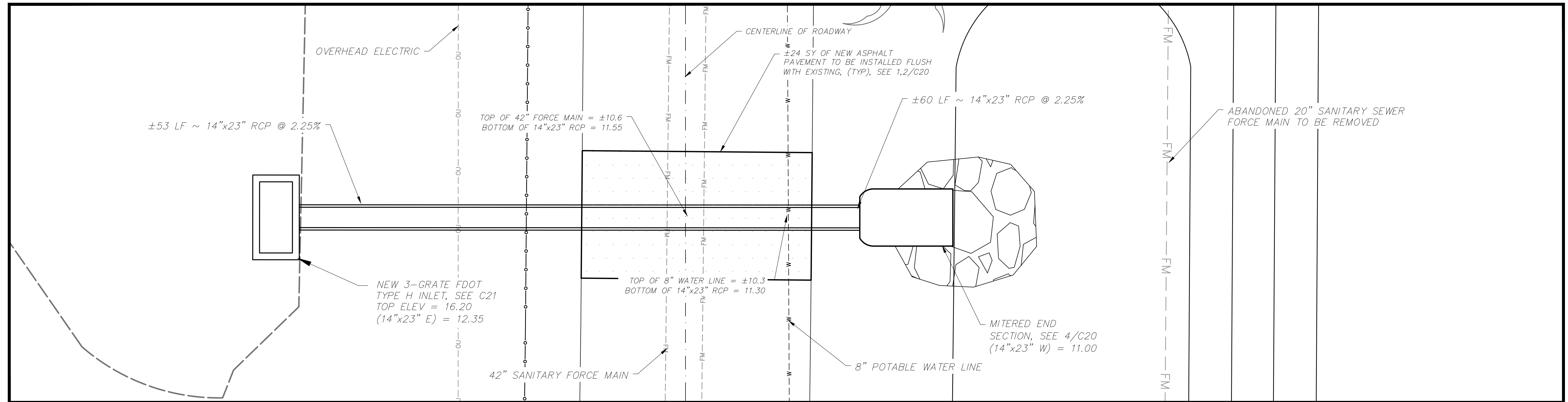

PLAN VIEW

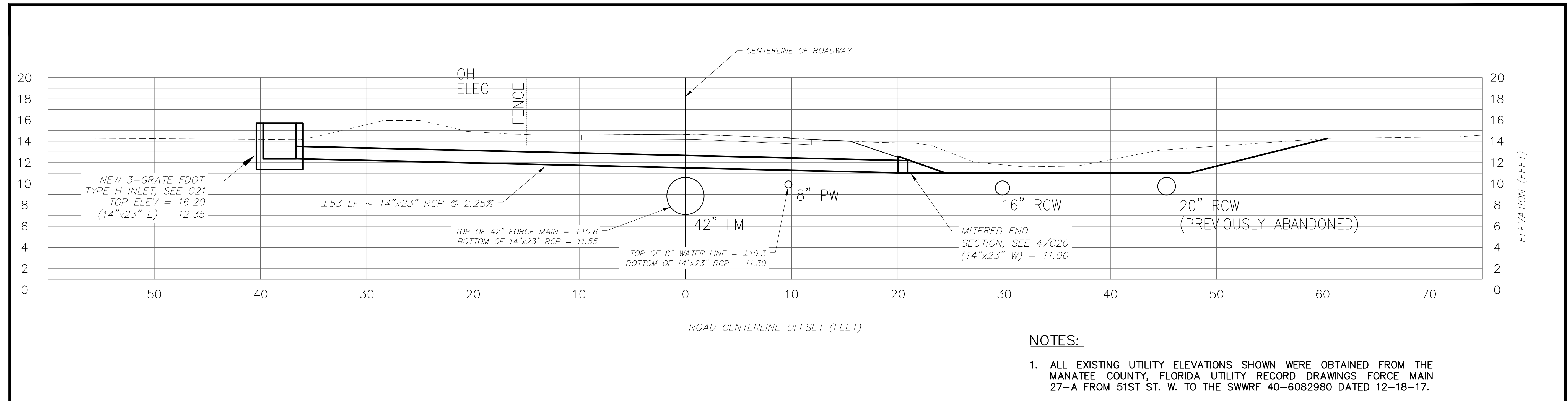
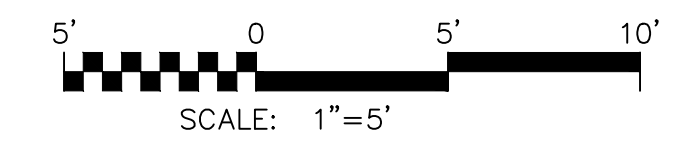

NOTES:

1. ALL EXISTING UTILITY ELEVATIONS SHOWN WERE OBTAINED FROM THE MANATEE COUNTY, FLORIDA UTILITY RECORD DRAWINGS FORCE MAIN 27-A FROM 51ST ST. W. TO THE SWWRF 40-6082980 DATED 12-18-17.

PROFILE VIEW

I:\0102A\0102A\ENR\00-drawings\Area C - 65th Street Crossing Profile.dwg, 7/29/2022 11:26:51 AM, Alex Muhlers

| REV. NO. | DESCRIPTIONS | DATE |
|----------|--------------|------|
| | | |
| | | |
| | | |
| | | |
| | | |
| | | |
| | | |
| | | |
| | | |

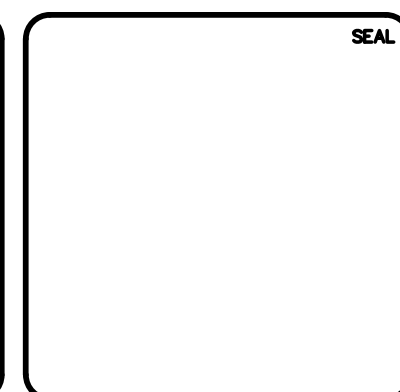
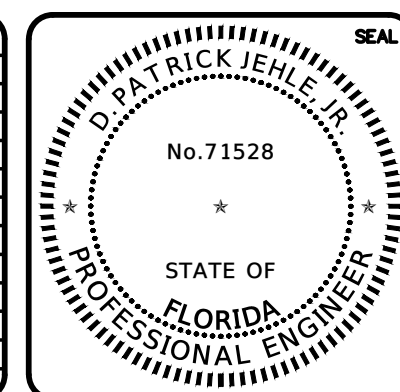

MCKIM & CREED
 1206 N. Palafox St.
 Pensacola, Florida 32501
 Phone: (850) 994-9503
 CA LIC No. 29588
 www.mckimcreed.com

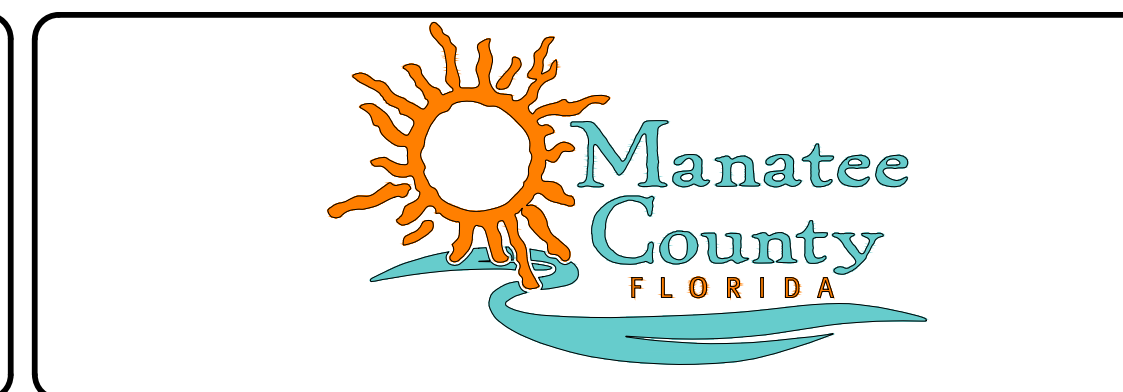

**SWWRF
 STORMWATER SYSTEM REHABILITATION**

CIVIL

**AREA C - 65TH STREET CROSSING
 PROFILE**

| | |
|-------------|-----------|
| DATE: | JULY 2022 |
| MCE PROJ. # | 1024-0192 |
| DRAWN | ALM |
| DESIGNED | ALM |
| CHECKED | DPJ |
| PROJ. MGR. | TLW |

SCALE
 HORIZONTAL: AS SHOWN
 VERTICAL: AS SHOWN

DRAWING NUMBER
C16

ISSUED FOR CONSTRUCTION



EXISTING CONDITIONS



DEMOLITION PLAN

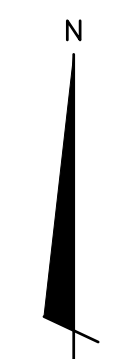
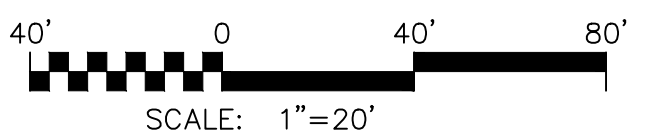

| REV. NO. | DESCRIPTIONS | DATE |
|----------|--------------|------|
| | | |
| | | |
| | | |
| | | |
| | | |
| | | |
| | | |
| | | |
| | | |

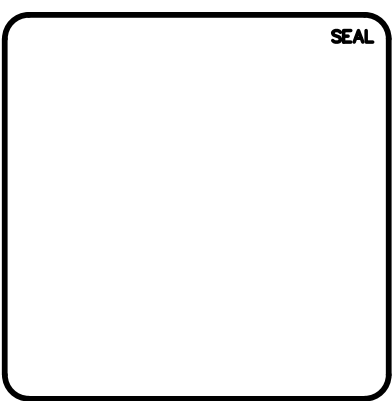
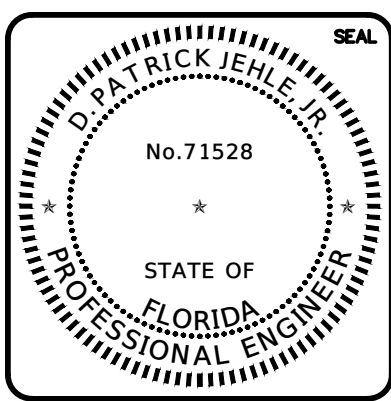

MCKIM & CREED
 1206 N. Palafox St.
 Pensacola, Florida 32501
 Phone: (850) 994-9503
 CA LIC No. 29588
 www.mckimcreed.com



**SWRF
 STORMWATER SYSTEM REHABILITATION**

CIVIL

**AREA D - EXISTING CONDITIONS AND
 DEMOLITION PLAN.**

| | |
|-------------|-----------|
| DATE: | JULY 2022 |
| MCE PROJ. # | 1024-0192 |
| DRAWN | ALM |
| DESIGNED | ALM |
| CHECKED | DPJ |
| PROJ. MGR. | TLW |

| | |
|-------------------------|----------------|
| SCALE | DRAWING NUMBER |
| HORIZONTAL: AS SHOWN | C17 |
| VERTICAL: NA | A |
| | REVISION |

STATUS: **ISSUED FOR CONSTRUCTION**

I:\0102A\0102A\ENR\00-drawings\CH\018 AREA D - EXISTING CONDITIONS AND DEMOLITION PLAN.dwg, 7/29/2022 11:27:21 AM, Alex Mohraro

HEADWORKS POND STABILIZATION

NOT TO SCALE

C21



CURRENT CONDITIONS

05 02 2022

PROPOSED AND FUTURE SURFACE CONDITIONS

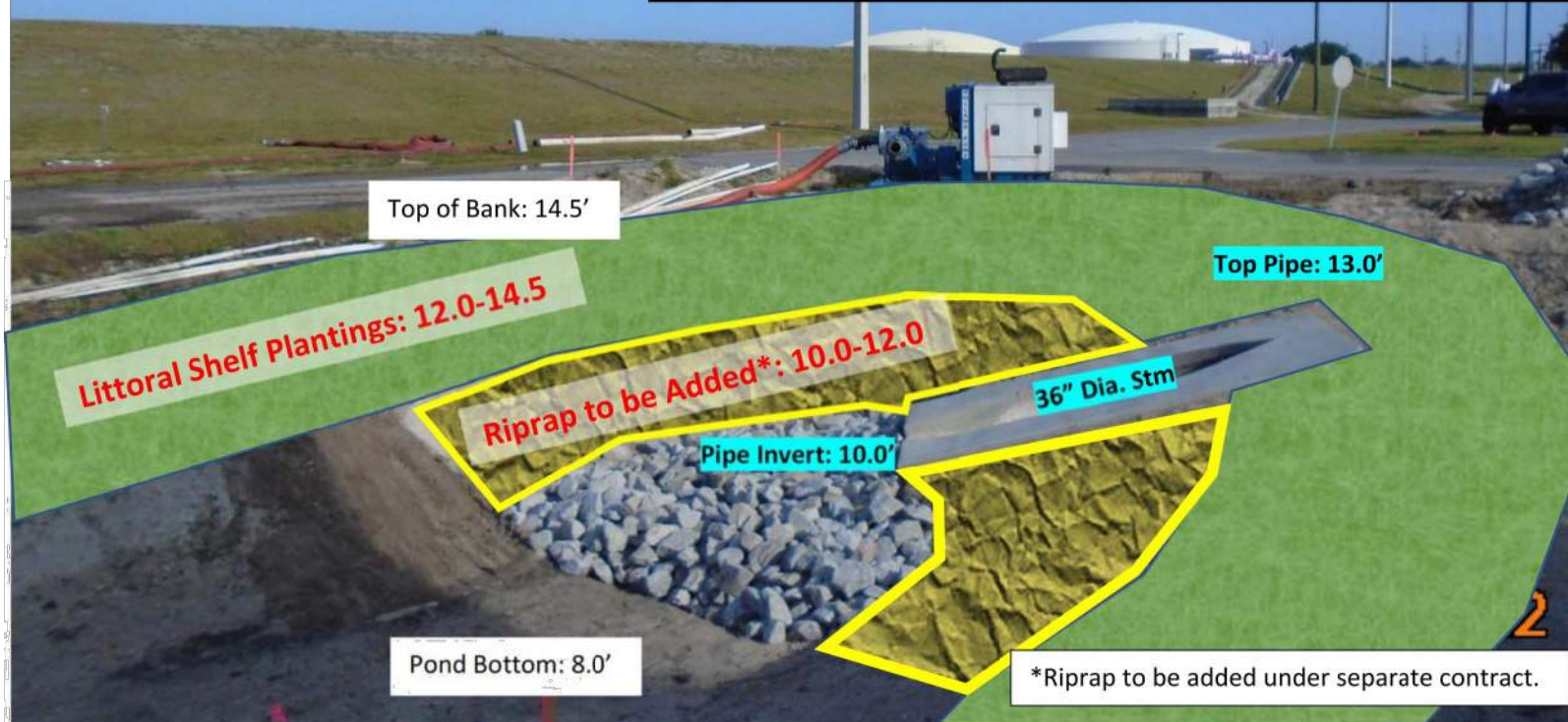

Top of Bank: 14.5'

Top Pipe: 13.0'

Littoral Shelf Plantings: 12.0-14.5

Riprap to be Added: 10.0-12.0

Pipe Invert: 10.0'

36\"/>

Pond Bottom: 8.0'

*Riprap to be added under separate contract.

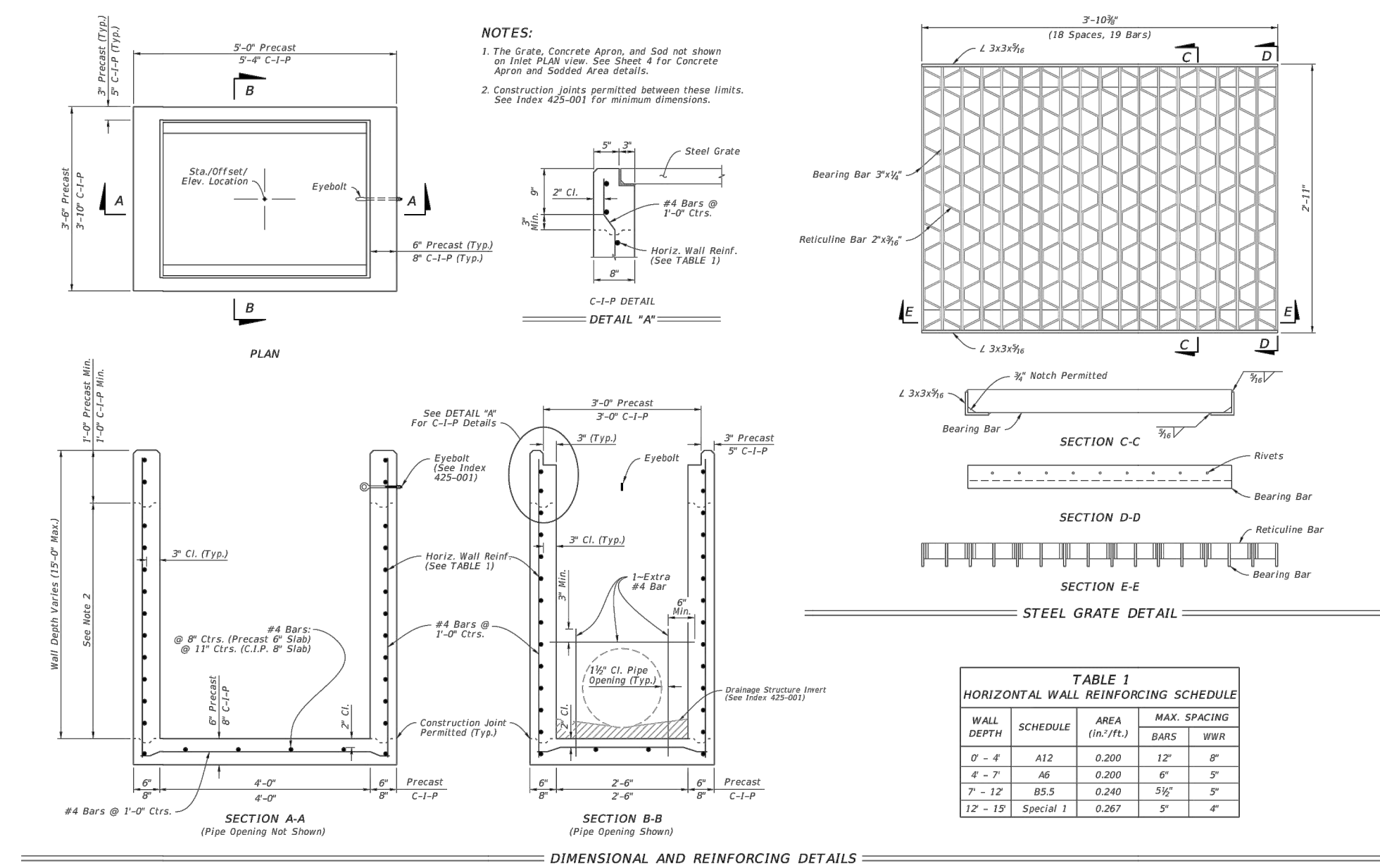

TABLE 1
HORIZONTAL WALL REINFORCING SCHEDULE

| WALL DEPTH | SCHEDULE | AREA (sq./FT.) | MAX. SPACING BARS | WWR |
|------------|-----------|----------------|-------------------|-----|
| 0' - 4' | A12 | 0.200 | 12" | 6" |
| 4' - 7' | A6 | 0.200 | 6" | 5" |
| 7' - 12' | B5.5 | 0.240 | 5 1/2" | 5" |
| 12' - 19' | Special 1 | 0.267 | 5" | 4" |

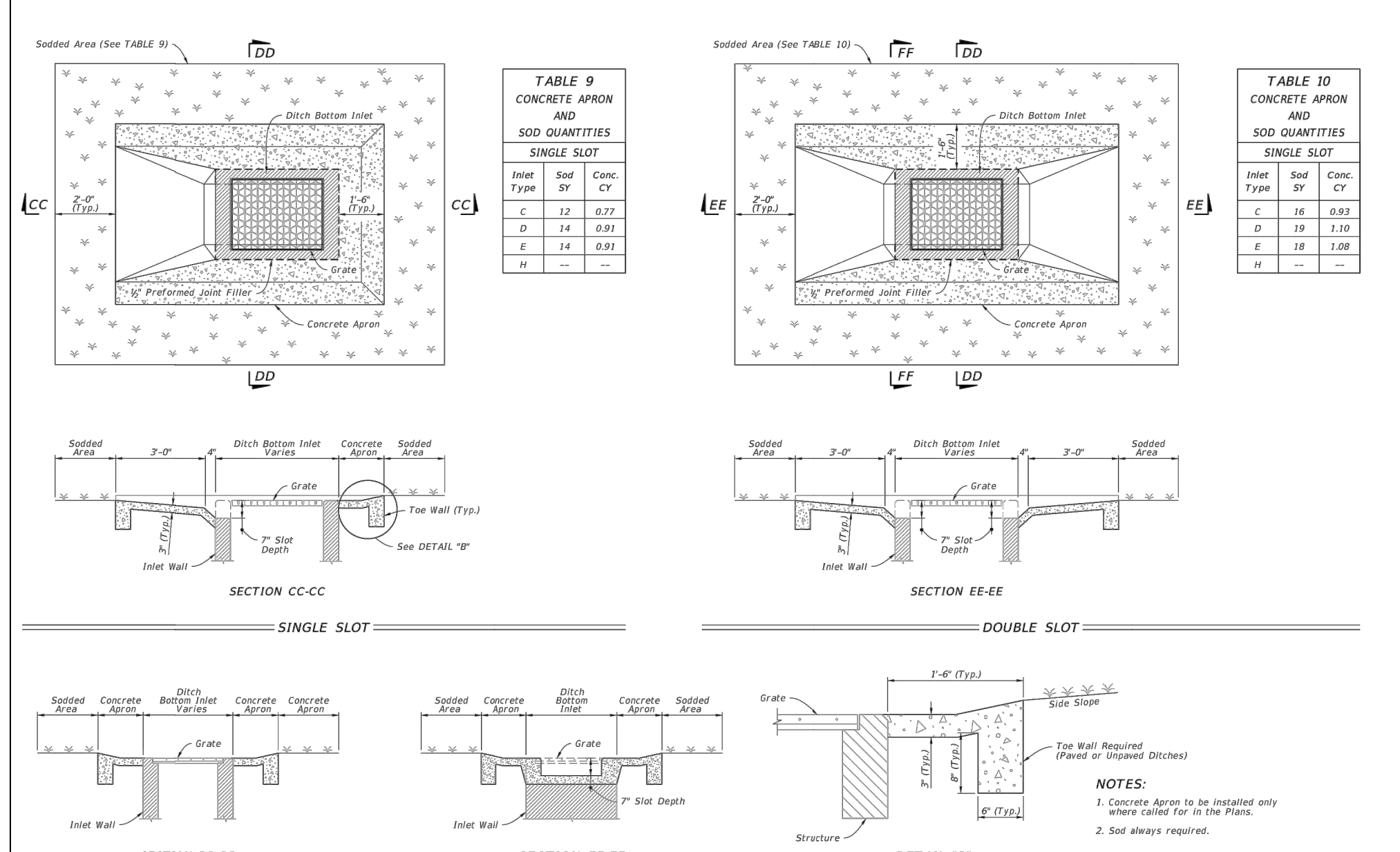

TABLE 9
CONCRETE APRON AND SOD QUANTITIES

| SINGLE SLOT | | |
|-------------|--------|----------|
| Inlet Type | Sod SY | Conc. CY |
| C | 12 | 0.77 |
| D | 14 | 0.91 |
| E | 14 | 0.91 |
| H | --- | --- |

TABLE 10
CONCRETE APRON AND SOD QUANTITIES

| SINGLE SLOT | | |
|-------------|--------|----------|
| Inlet Type | Sod SY | Conc. CY |
| C | 16 | 0.93 |
| D | 19 | 1.05 |
| E | 18 | 1.08 |
| H | --- | --- |

LAST REVISION: 11/01/20 | DESCRIPTION: FDOT | FY 2021-22 STANDARD PLANS | DITCH BOTTOM INLET TYPE F AND G | INDEX: 425-053 | SHEET: 2 of 4

LAST REVISION: 11/01/20 | DESCRIPTION: FDOT | FY 2021-22 STANDARD PLANS | DITCH BOTTOM INLET TYPE C, D, E, AND H | INDEX: 425-052 | SHEET: 10 of 14

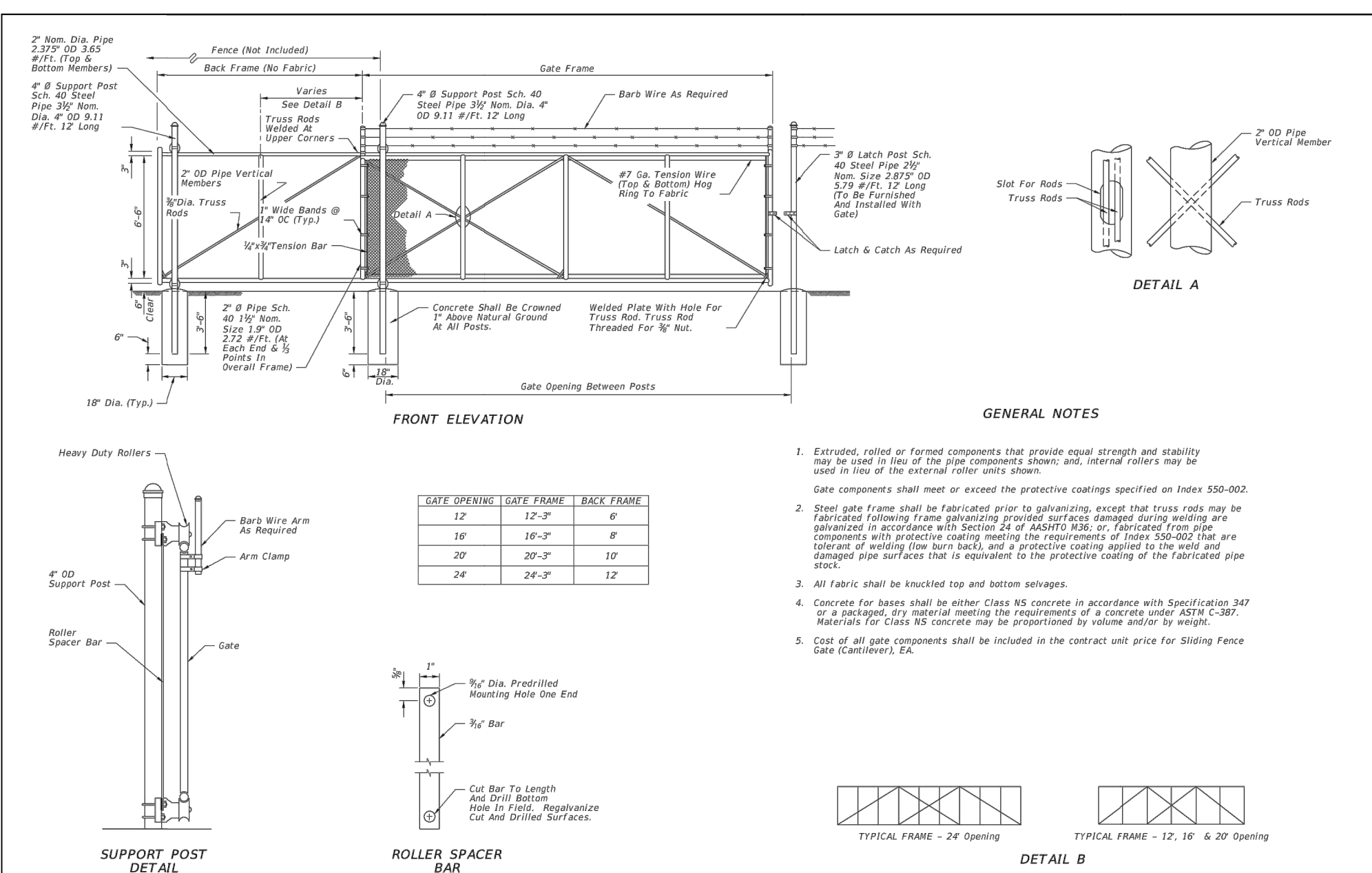

TABLE 3
GATE OPENING

| GATE OPENING | GATE FRAME | BACK FRAME |
|--------------|------------|------------|
| 12' | 12'-3" | 0" |
| 16' | 16'-3" | 0" |
| 20' | 20'-3" | 10" |
| 24' | 24'-3" | 12" |

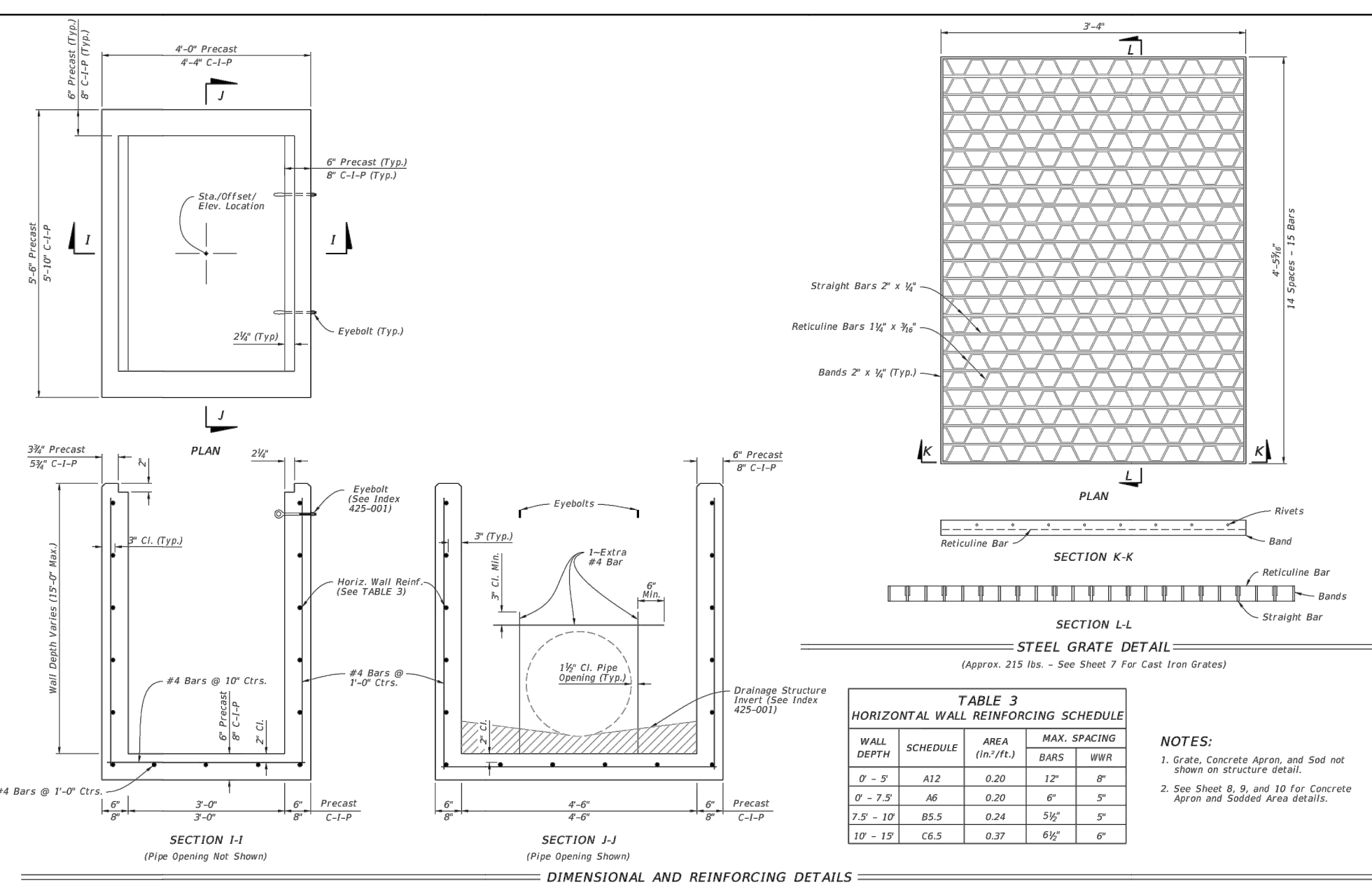

TABLE 4
HORIZONTAL WALL REINFORCING SCHEDULE

| WALL DEPTH | SCHEDULE | AREA (sq./FT.) | MAX. SPACING BARS | WWR |
|------------|----------|----------------|-------------------|-----|
| 0' - 7.5' | A12 | 0.20 | 12" | 6" |
| 7.5' - 10' | B5.5 | 0.24 | 5 1/2" | 5" |
| 10' - 19' | C6.5 | 0.37 | 6 1/2" | 4" |

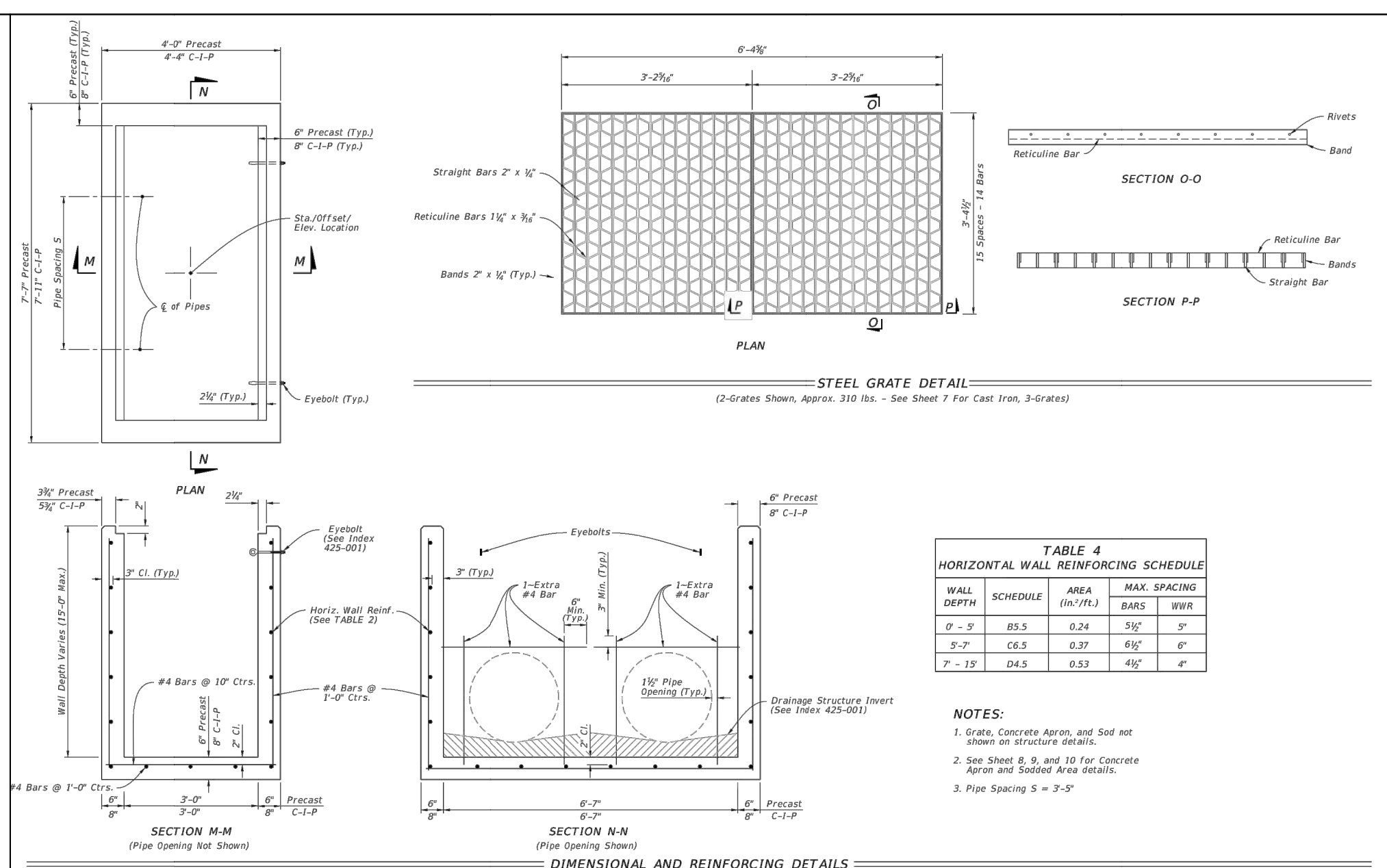

TABLE 5
HORIZONTAL WALL REINFORCING SCHEDULE

| WALL DEPTH | SCHEDULE | AREA (sq./FT.) | MAX. SPACING BARS | WWR |
|------------|----------|----------------|-------------------|-----|
| 0' - 7' | B5.5 | 0.24 | 5 1/2" | 5" |
| 7' - 12' | C6.5 | 0.37 | 6 1/2" | 4" |
| 12' - 19' | D4.5 | 0.53 | 4 1/2" | 4" |

LAST REVISION: 11/01/20 | DESCRIPTION: FDOT | FY 2021-22 STANDARD PLANS | DITCH BOTTOM INLET TYPE C, D, E, AND H | INDEX: 425-052 | SHEET: 4 of 14

LAST REVISION: 11/01/20 | DESCRIPTION: FDOT | FY 2021-22 STANDARD PLANS | DITCH BOTTOM INLET TYPE C, D, E, AND H | INDEX: 425-052 | SHEET: 5 of 14

I:\2022\0192\ENR\0192-Stormwater\Civil\C21 - DETAILS.dwg, 7/29/2022, 11:28:27 AM, Alex Machuga

| REVNO. | DESCRIPTIONS | DATE |
|--------|--------------|------|
| | | |
| | | |
| | | |
| | | |

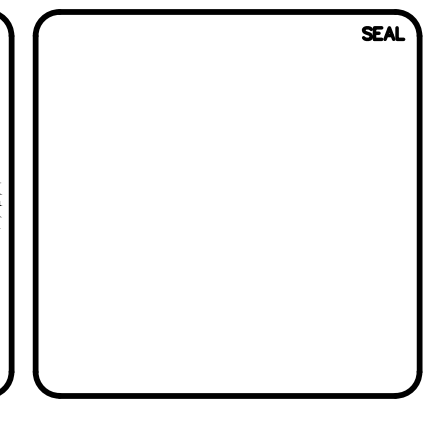
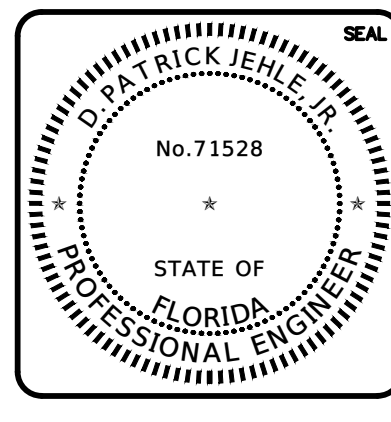

SWRF STORMWATER SYSTEM REHABILITATION

CIVIL CIVIL DETAILS

DATE: JULY 2022
MCE PROJ. #: 1024-0192
DRAWN: ALM
DESIGNED: ALM
CHECKED: DPJ
PROJ. MGR.: TLW

SCALE: HORIZONTAL: AS SHOWN, VERTICAL: NA

DRAWING NUMBER: C21
REVISION: A

STATUS: ISSUED FOR CONSTRUCTION

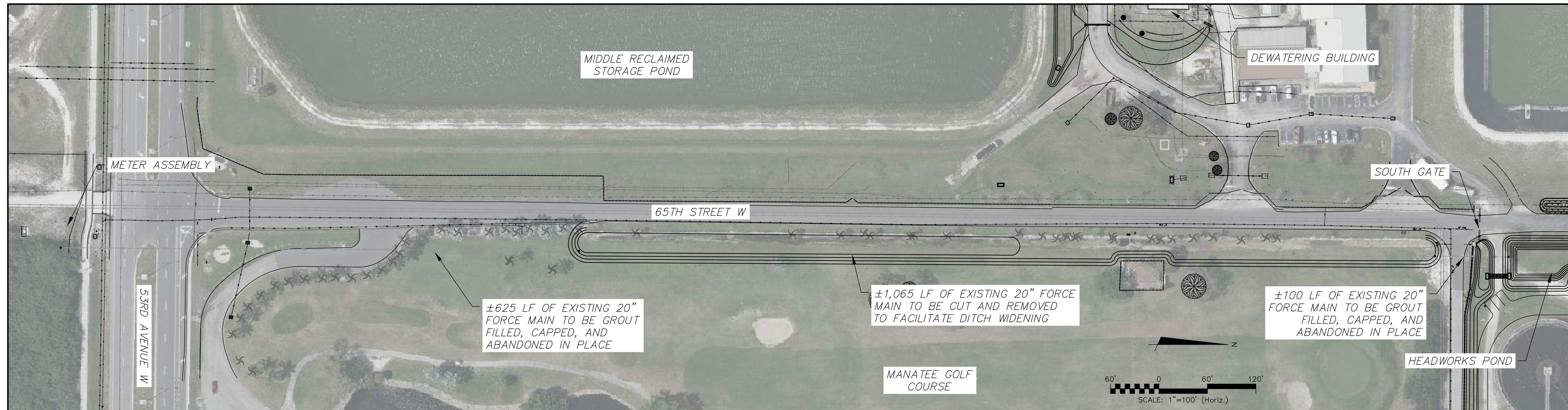

±625 LF OF EXISTING 20" FORCE MAIN TO BE GROUT FILLED, CAPPED, AND ABANDONED IN PLACE

±1,065 LF OF EXISTING 20" FORCE MAIN TO BE CUT AND REMOVED TO FACILITATE DITCH WIDENING

±100 LF OF EXISTING 20" FORCE MAIN TO BE GROUT FILLED, CAPPED, AND ABANDONED IN PLACE

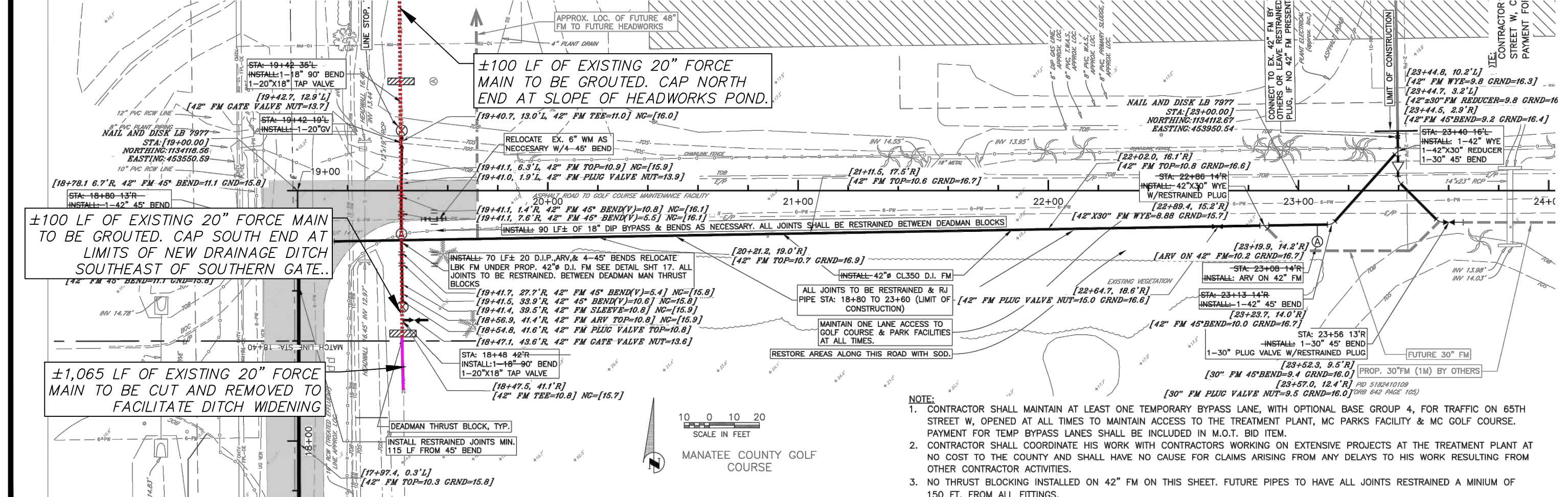
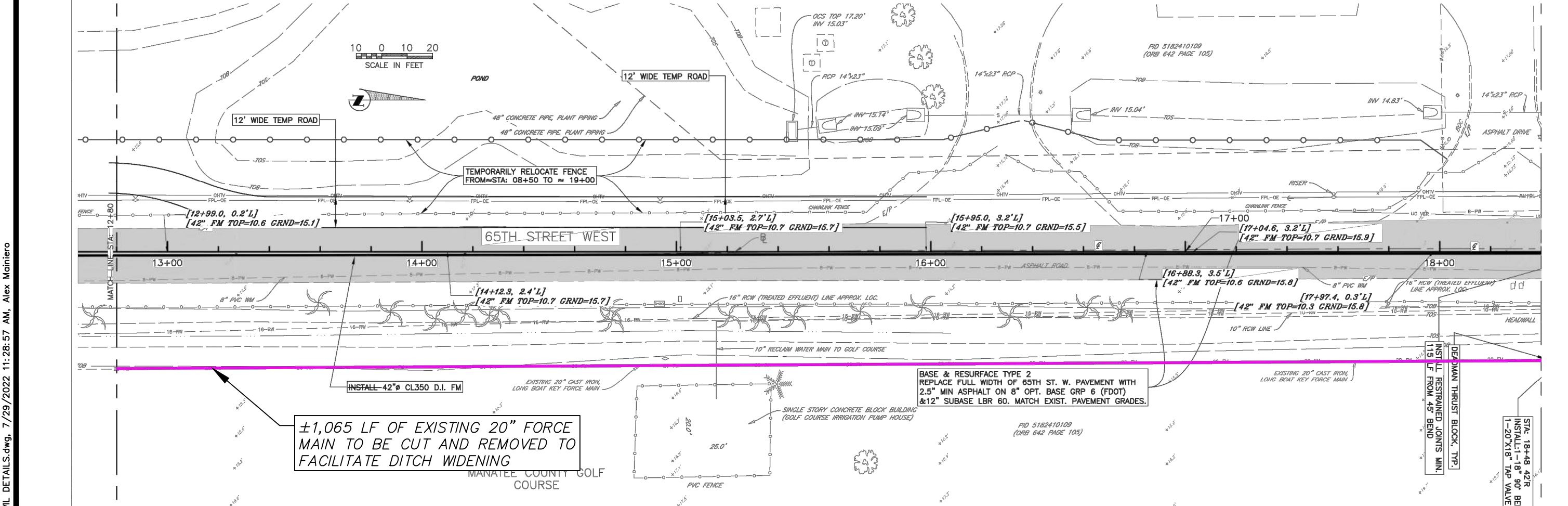
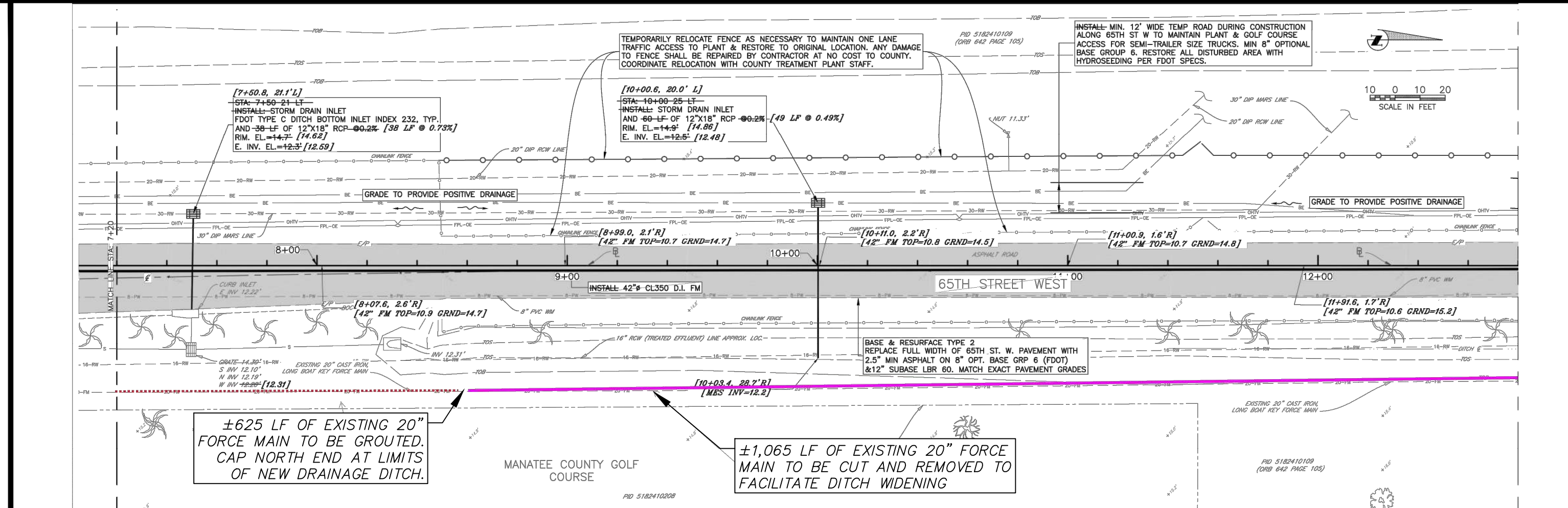
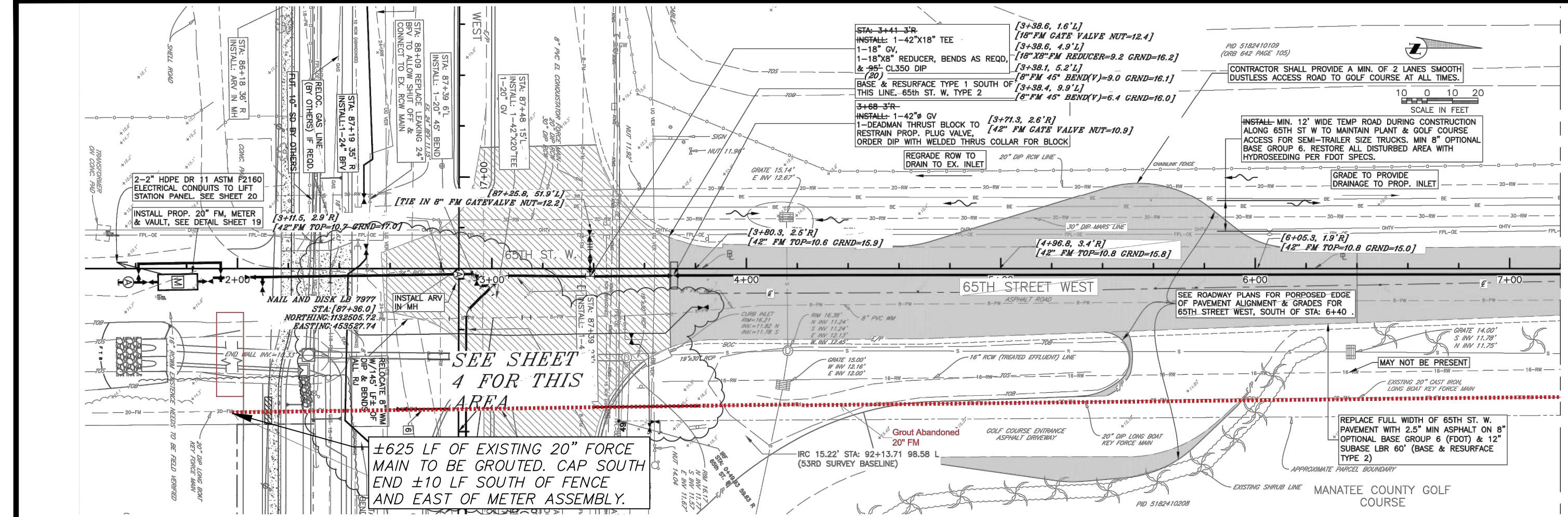

| REV. NO. | DESCRIPTIONS | DATE |
|----------|--------------|------|
| | | |
| | | |
| | | |
| | | |

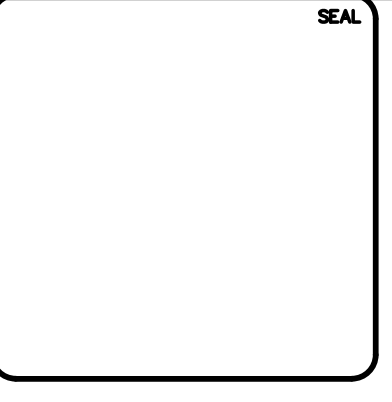
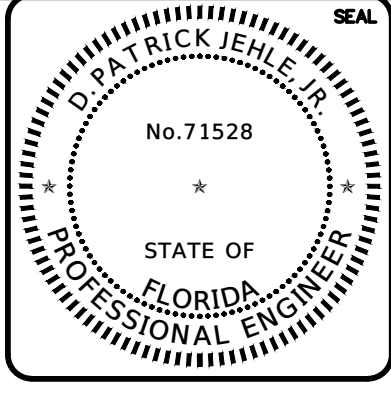

MCKIM & CREED
 1206 N. Palafax St.
 Pensacola, Florida 32501
 Phone: (850) 994-9503
 CA LIC No. 29588
 www.mckimcreed.com

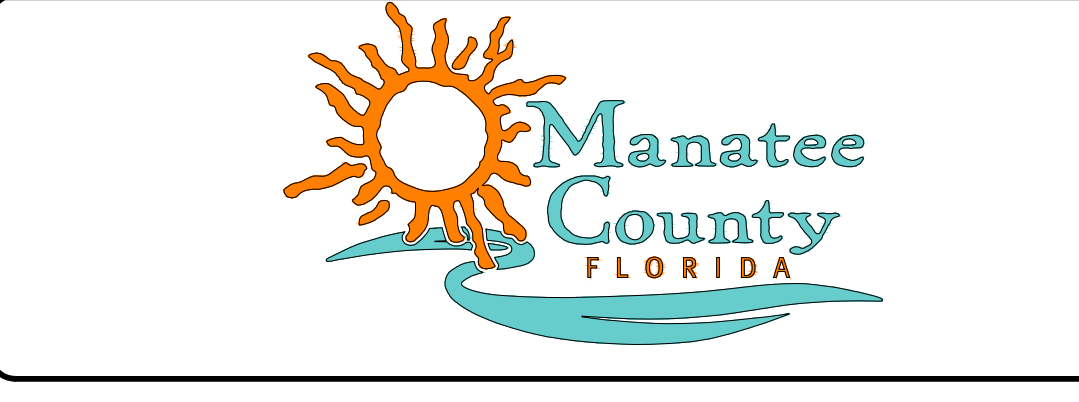

SWRF STORMWATER SYSTEM REHABILITATION
 CIVIL
GROUTING DETAILS

| | |
|--------------------------|-----------------------------------|
| DATE: JULY 2022 | SCALE: HORIZONTAL: C23 |
| MCE PROJ. # 1024-0192 | VERTICAL: A |
| DRAWN: ALM | REVISION: ISSUED FOR CONSTRUCTION |
| DESIGNED: ALM | |
| CHECKED: DPJ | |
| PROJ. MGR. TLW | |
| STATUS: FOR CONSTRUCTION | |