

This document, together with the concepts and designs presented herein, is intended only for the specific purpose and client for which it was prepared. Reuse of and improper reliance on this document without written authorization and adaptation by Kimley-Horn and Associates, Inc. shall be without liability to Kimley-Horn and Associates, Inc.

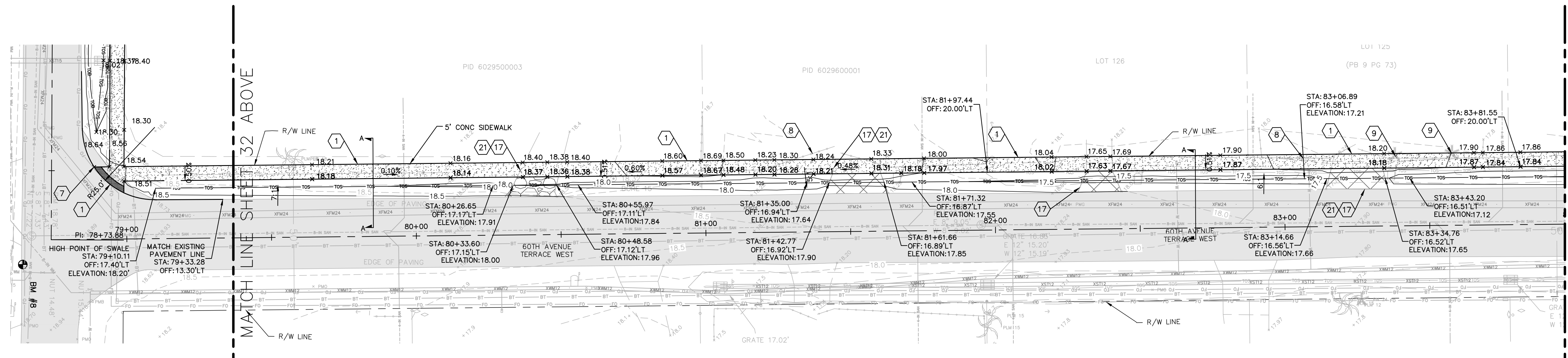

- KEYED NOTES:**
- 1 MATCH EXISTING. THE INTENT OF THE ELEVATIONS SHOWN ON THE OUTER EDGE OF THE SIDEWALK ALONG THE RIGHT-OF-WAY ARE TO MATCH THE EXISTING GRADE. THERE MAY BE DISCREPANCIES DUE TO INTERPOLATION BETWEEN SURVEY SPOT SHOTS.
 - 2 EXIST. STORMWATER INLET TO BE PROTECTED IN PLACE
 - 3 EXIST. STORMWATER INLET TO BE REMOVED AND REPLACED AS SHOWN
 - 4 EXIST. STORMWATER CULVERT CONTRACTOR SHALL TAKE CARE NOT TO DAMAGE
 - 5 EXIST. MAILBOX TO BE TEMPORARILY RELOCATED DURING CONSTRUCTION AND RELOCATED TO ORIGINAL LOCATION. CONTRACTOR TO COORDINATE WITH HOMEOWNER AND USPS.
 - 6 EXISTING SIGN TO REMAIN
 - 7 SAW CUT EXISTING PAVEMENT AS SHOWN
 - 8 EXISTING FENCE AND GATE TO BE REMOVED AND RELOCATED AS REQUIRED. CONTRACTOR TO RELOCATE FENCE AND GATE TO RIGHT-OF-WAY LINE.
 - 9 EXISTING TREE TO BE REMOVED.
 - 10 PROPOSED STORM STRUCTURE TYPE D GRATE INLET PER FDOT INDEX 232 GRATE EL.: 16.63' S. INV. EL.: 13.99'
 - 11 PROPOSED STORM STRUCTURE TYPE D GRATE INLET PER FDOT INDEX 232 GRATE EL.: 17.49' S. INV. EL.: 11.62'
 - 12 PROPOSED STORM STRUCTURE TYPE D GRATE INLET PER FDOT INDEX 232 GRATE EL.: 17.39' S. INV. EL.: 12.94'
 - 13 REPLACE EXISTING GRATE TOP WITH MANHOLE TOP
 - 14 PROPOSED STORM STRUCTURE TYPE D GRATE INLET PER FDOT INDEX 232 GRATE EL.: 17.35' S. INV. EL.: 14.56'
 - 15 EXISTING STORM PIPE TO REMAIN
 - 16 PROPOSED STORM STRUCTURE TYPE D GRATE INLET PER FDOT INDEX 232 GRATE EL.: 17.04' N. INV. EL.: 13.70' S. INV. EL.: 13.70'

- LEGEND CONT'D:**
- EXISTING R/W
 - PROPOSED HANDRAIL (PER FDOT INDEX 870)
 - PROPOSED GUARDRAIL (PER FDOT INDEX 400)
 - PROPOSED CONTOUR
 - EXISTING CONTOUR
 - PROPOSED TOP OF BANK
 - PROPOSED TOE OF SLOPE
 - EXISTING TOP OF BANK
 - EXISTING TOE OF SLOPE
 - PROPOSED SPOT GRADE
 - EXISTING SPOT GRADE
- LEGEND:**
- PROP. CONCRETE SW (PER FDOT INDEX 310, SEE PLAN FOR WIDTH)
 - DETECTABLE WARNING STRIPS (PER FDOT INDEX 304)
 - CONCRETE DRIVEWAY REPAIR
 - GRAVEL DRIVEWAY REPAIR

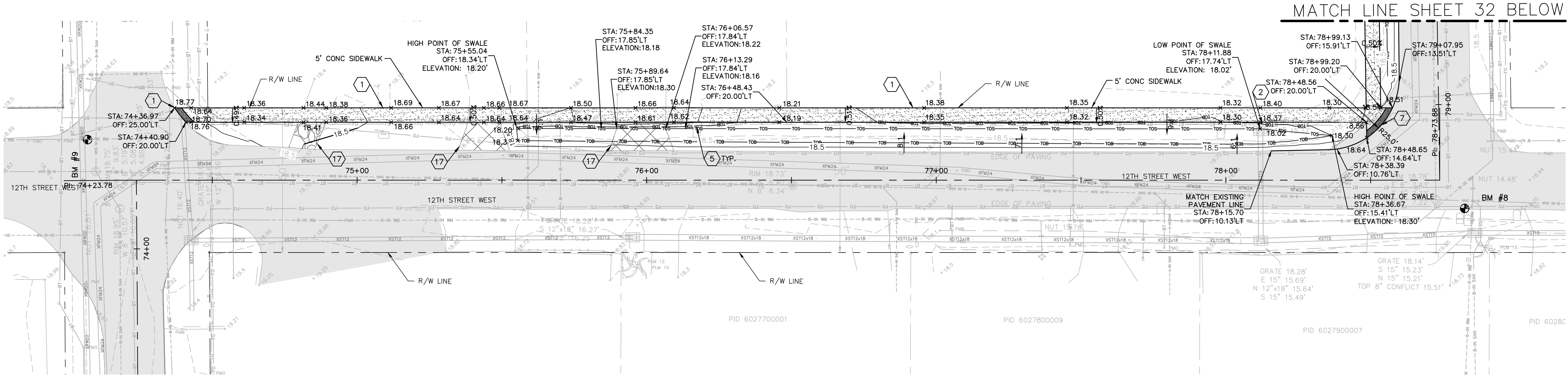
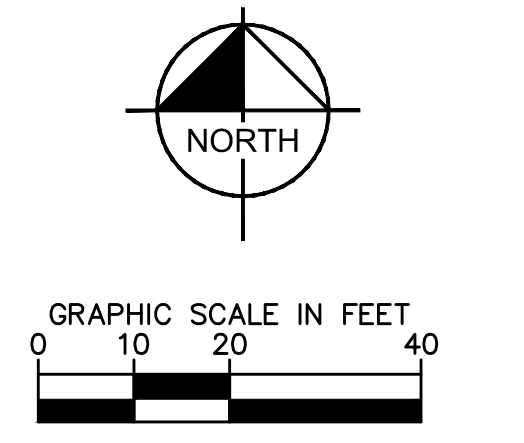
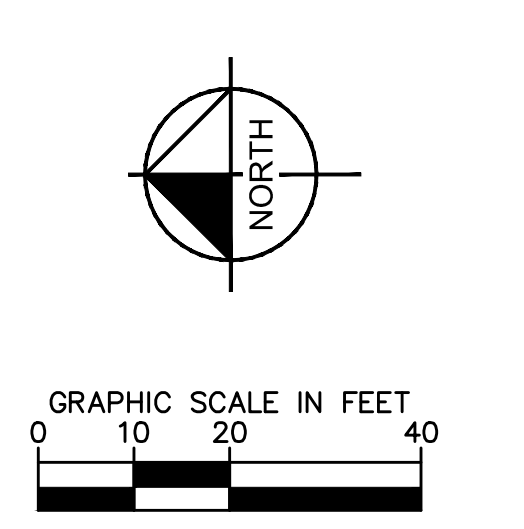
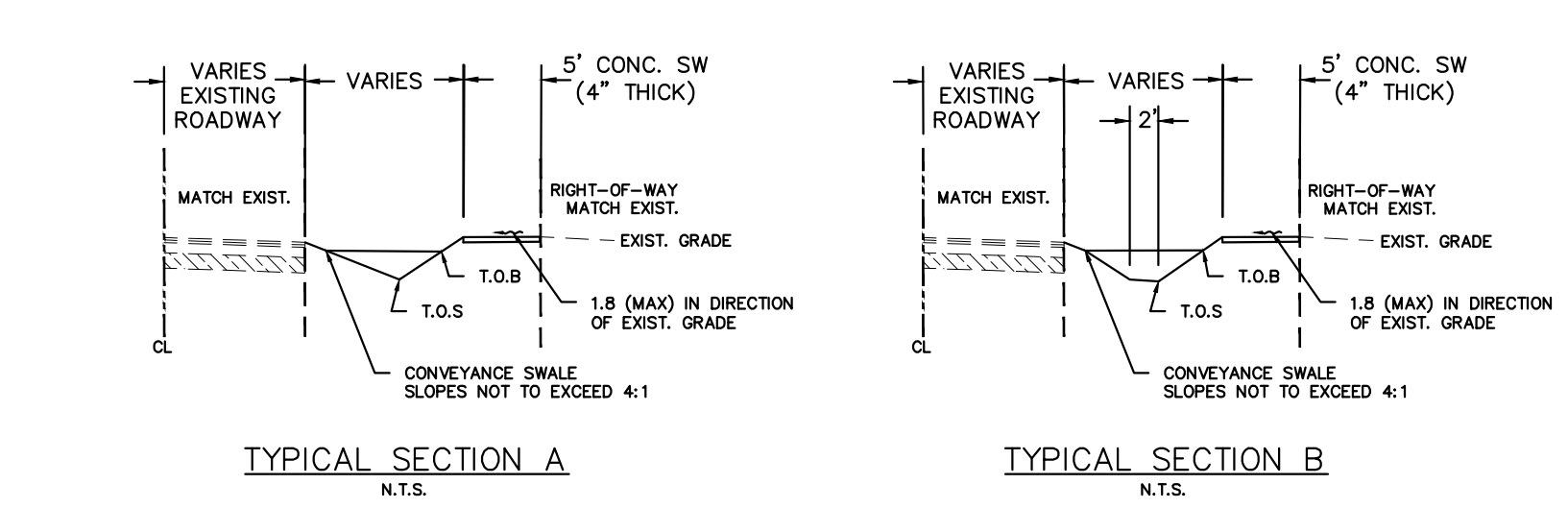

No.	REVISIONS	DATE	BY
1	ADDENDUM #6	2/15/2017	JWW
2	ADDENDUM #4	1/24/2017	JWW

Kimley»Horn

© 2016 KIMLEY-HORN AND ASSOCIATES, INC.
 655 NORTH FRANKLIN STREET, SUITE 150, TAMPA, FL 33602
 PHONE: 813-620-1460
 WWW.KIMLEY-HORN.COM CA 00000696

KHA PROJECT 148400011
DATE 2/15/17
SCALE AS SHOWN
DESIGNED BY JWW
DRAWN BY SNH
CHECKED BY WEW

Manatee County

FORCE MAIN 13A REPLACEMENT

MANATEE COUNTY

LICENSED PROFESSIONAL
JORDAN W. WALKER, P.E.
FL LICENSE NUMBER 78652

SIDEWALK PLAN (12TH ST W)

SHEET NUMBER 33

GROUNDWATER / DEWATERING NOTE:
 THE PRESENCE OF GROUNDWATER SHOULD BE ANTICIPATED ON THIS PROJECT. CONTRACTOR'S BID SHALL INCLUDE CONSIDERATION FOR THIS ISSUE. WHEN PERFORMING GRADING OPERATIONS DURING PERIODS OF WET WEATHER, PROVIDE ADEQUATE DEWATERING, DRAINAGE AND GROUND WATER MANAGEMENT TO CONTROL MOISTURE OF SOILS.



This document, together with the concepts and designs presented herein, is intended only for the specific purpose and client for which it was prepared. Reuse of and improper reliance on this document without written authorization and adoption by Kimley-Horn and Associates, Inc. shall be without liability to Kimley-Horn and Associates, Inc.

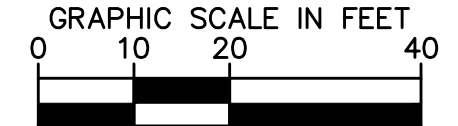
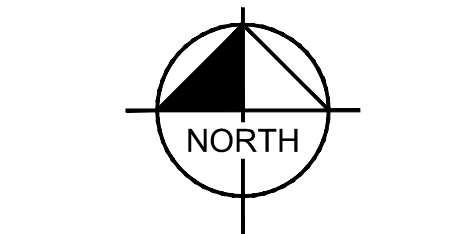
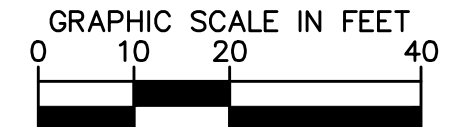
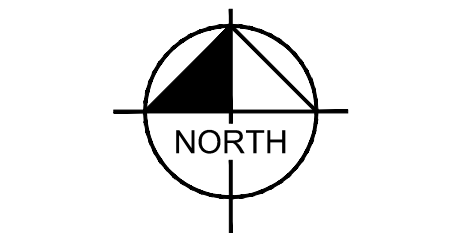
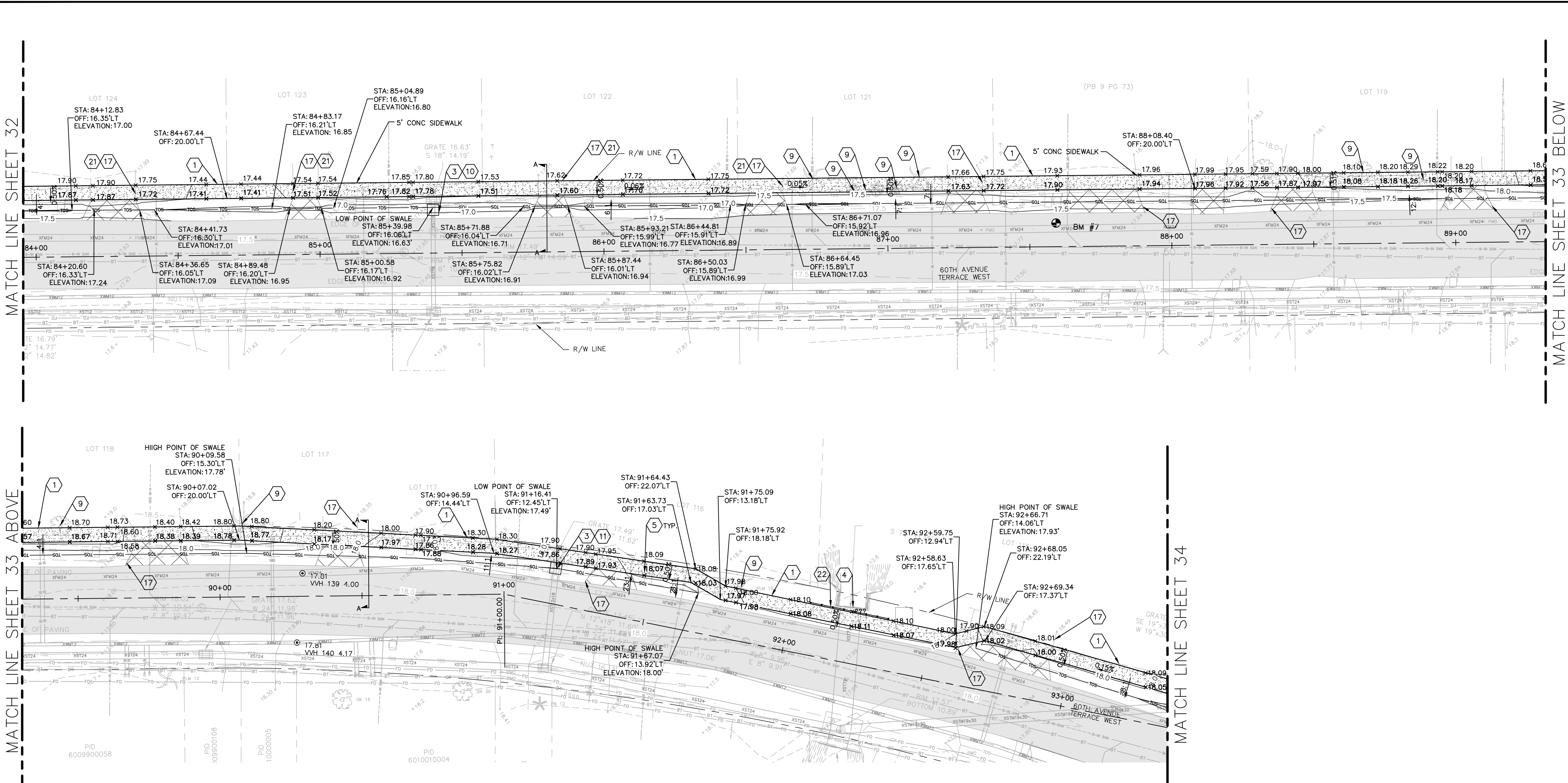

- KEYED NOTES:**
- 1 MATCH EXISTING. THE INTENT OF THE ELEVATIONS SHOWN ON THE OUTER EDGE OF THE SIDEWALK ALONG THE RIGHT-OF-WAY ARE TO MATCH THE EXISTING GRADE. THERE MAY BE DISCREPANCIES DUE TO INTERPOLATION BETWEEN SURVEY SPOT SHOTS.
 - 2 EXIST. STORMWATER INLET TO BE PROTECTED IN PLACE
 - 3 EXIST. STORMWATER INLET TO BE REMOVED AND REPLACED AS SHOWN
 - 4 EXIST. STORMWATER CULVERT CONTRACTOR SHALL TAKE CARE NOT TO DAMAGE
 - 5 EXIST. MAILBOX TO BE TEMPORARILY RELOCATED DURING CONSTRUCTION AND RELOCATED TO ORIGINAL LOCATION. CONTRACTOR TO COORDINATE WITH HOMEOWNER AND USPS.
 - 6 EXISTING SIGN TO REMAIN
 - 7 SAW CUT EXISTING PAVEMENT AS SHOWN
 - 8 EXISTING FENCE AND GATE TO BE REMOVED AND RELOCATED AS REQUIRED. CONTRACTOR TO RELOCATE FENCE AND GATE TO RIGHT-OF-WAY LINE.
 - 9 EXISTING TREE TO BE REMOVED.
 - 10 PROPOSED STORM STRUCTURE TYPE D GRATE INLET PER FDOT INDEX 232 GRATE EL.: 16.63' S. INV. EL.: 13.99'
 - 11 PROPOSED STORM STRUCTURE TYPE D GRATE INLET PER FDOT INDEX 232 GRATE EL.: 17.49' S. INV. EL.: 11.62'
 - 12 PROPOSED STORM STRUCTURE TYPE D GRATE INLET PER FDOT INDEX 232 GRATE EL.: 17.39' SW. INV. EL.: 12.94'
 - 13 REPLACE EXISTING GRATE TOP WITH MANHOLE TOP
 - 14 PROPOSED STORM STRUCTURE TYPE D GRATE INLET PER FDOT INDEX 232 GRATE EL.: 17.35' S. INV. EL.: 14.56'
 - 15 EXISTING STORM PIPE TO REMAIN
 - 16 PROPOSED STORM STRUCTURE TYPE D GRATE INLET PER FDOT INDEX 232 GRATE EL.: 17.04' N. INV. EL.: 13.70' S. INV. EL.: 13.70'

- LEGEND CONT'D:**
- 17 REPAIR AND REPLACE EXISTING DRIVEWAY IN ACCORDANCE WITH FDOT INDEX 515. SIDEWALK WITHIN LIMITS OF DRIVEWAY SHALL BE 6" THICK PER FDOT INDEX 310
 - 18 TERMINATE SIDEWALK
 - 19 PROPOSED HANDRAIL (PER FDOT INDEX 870)
 - 20 APPLY THERMOPLASTIC CROSS WALK STRIPING PER FDOT INDEX NO. 17346
 - 21 PROPOSED THICKENED EDGE, MAX 6" EXPOSED FACE (PER FDOT INDEX 310)
 - 22 REMOVE AND REPLACE GUARDRAIL (PER FDOT INDEX 400)
- LEGEND:**
- PROP. CONCRETE SW (PER FDOT INDEX 310, SEE PLAN FOR WIDTH)
 - DETECTABLE WARNING STRIPS (PER FDOT INDEX 304)
 - CONCRETE DRIVEWAY REPAIR
 - GRAVEL DRIVEWAY REPAIR
- LEGEND CONT'D:**
- EXISTING R/W
 - PROPOSED HANDRAIL (PER FDOT INDEX 870)
 - PROPOSED GUARDRAIL (PER FDOT INDEX 400)
 - PROPOSED CONTOUR
 - EXISTING CONTOUR
 - PROPOSED TOP OF BANK
 - PROPOSED TOE OF SLOPE
 - EXISTING TOP OF BANK
 - EXISTING TOE OF SLOPE
 - PROPOSED SPOT GRADE
 - EXISTING SPOT GRADE

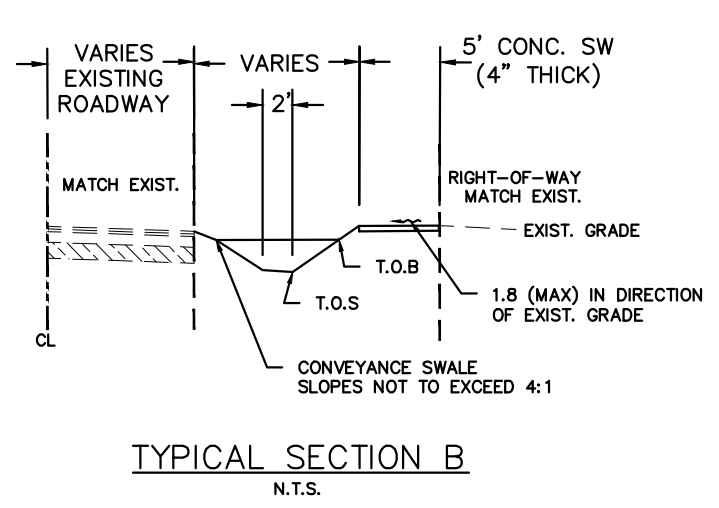
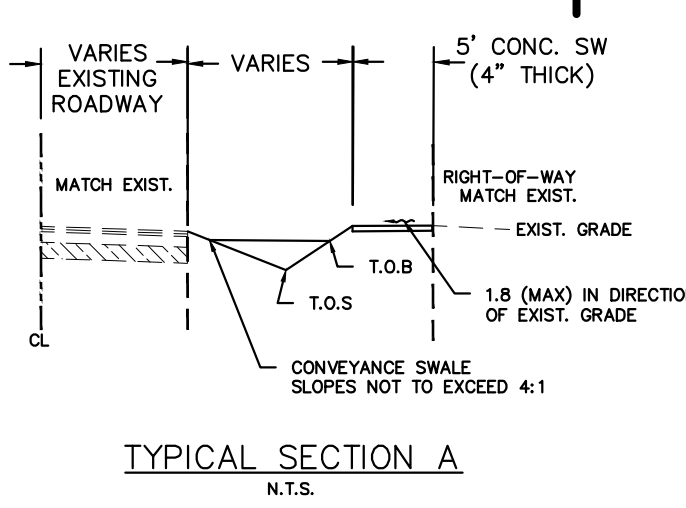

GROUNDWATER / DEWATERING NOTE:
 THE PRESENCE OF GROUNDWATER SHOULD BE ANTICIPATED ON THIS PROJECT. CONTRACTOR'S BID SHALL INCLUDE CONSIDERATION FOR THIS ISSUE. WHEN PERFORMING GRADING OPERATIONS DURING PERIODS OF WET WEATHER, PROVIDE ADEQUATE DEWATERING, DRAINAGE AND GROUND WATER MANAGEMENT TO CONTROL MOISTURE OF SOILS.



No.	REVISIONS	DATE	BY
△	ADDENDUM #6	2/15/2017	JWW
△	ADDENDUM #4	1/24/2017	JWW

Kimley»Horn
 © 2016 KIMLEY-HORN AND ASSOCIATES, INC.
 655 NORTH FRANKLIN STREET, SUITE 150, TAMPA, FL 33602
 PHONE: 813-620-1460
 WWW.KIMLEY-HORN.COM CA 00000696

KHA PROJECT 148400011
DATE 2/15/17
SCALE AS SHOWN
DESIGNED BY JWW
DRAWN BY SNH
CHECKED BY WEW

Manatee County
FORCE MAIN 13A REPLACEMENT
 MANATEE COUNTY

LICENSED PROFESSIONAL
JORDAN W. WALKER, P.E.
FL LICENSE NUMBER 78652

SIDEWALK PLAN (60TH AVE W)

SHEET NUMBER
34

This document, together with the concepts and designs presented herein, is intended only for the specific purpose and client for which it was prepared. Reuse of and improper reliance on this document without written authorization and adoption by Kimley-Horn and Associates, Inc. shall be without liability to Kimley-Horn and Associates, Inc.

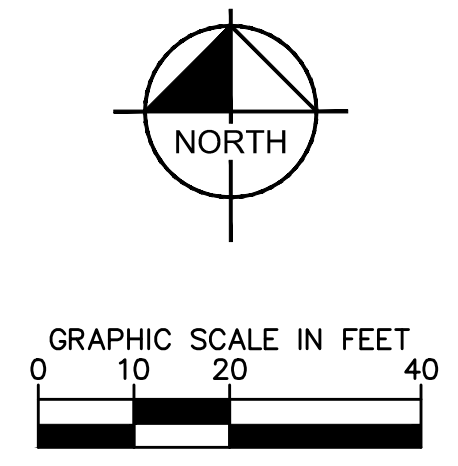
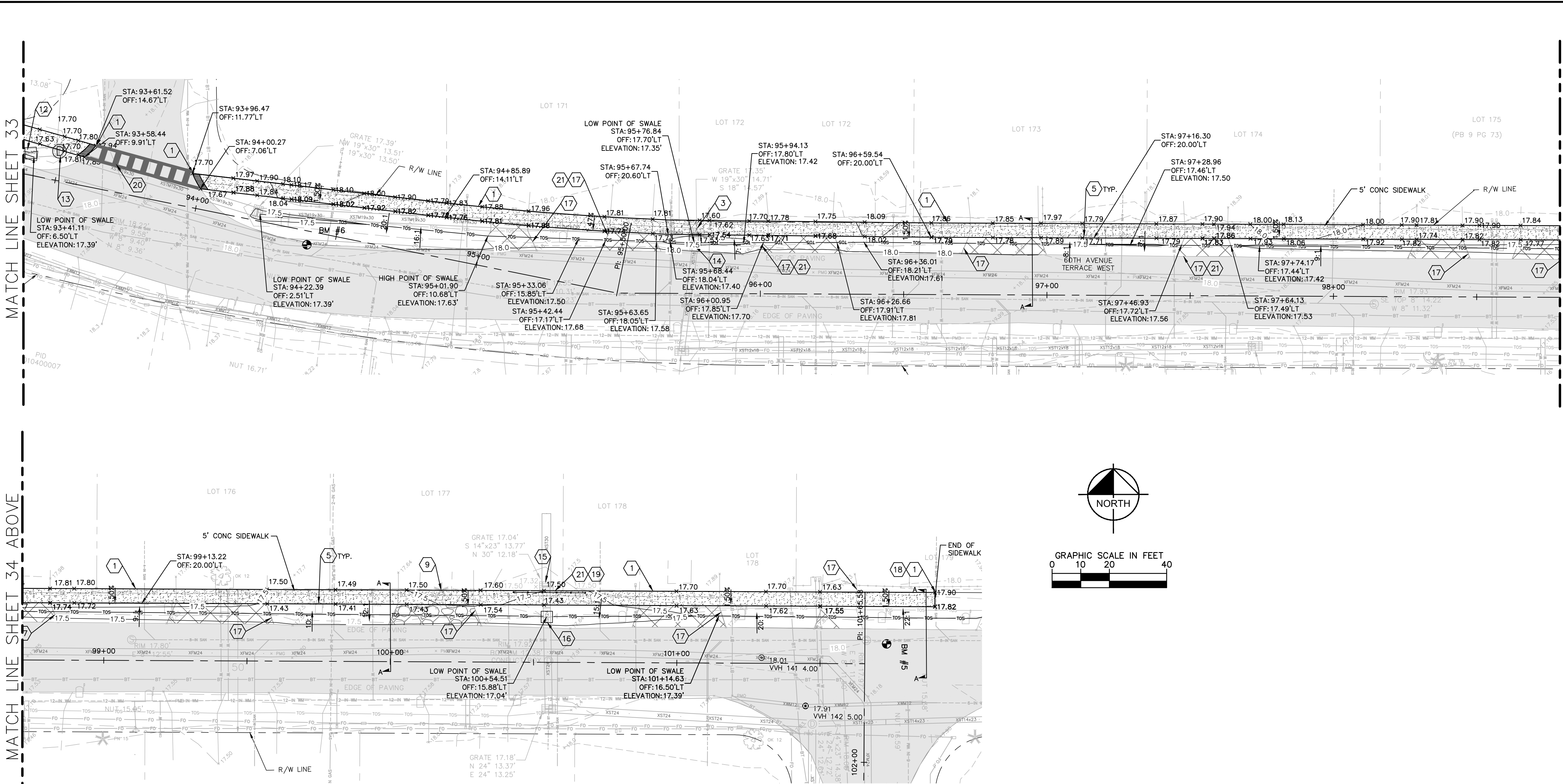

- KEYED NOTES:**
- 1 MATCH EXISTING. THE INTENT OF THE ELEVATIONS SHOWN ON THE OUTER EDGE OF THE SIDEWALK ALONG THE RIGHT-OF-WAY ARE TO MATCH THE EXISTING GRADE. THERE MAY BE DISCREPANCIES DUE TO INTERPOLATION BETWEEN SURVEY SPOT SHOTS.
 - 2 EXIST. STORMWATER INLET TO BE PROTECTED IN PLACE
 - 3 EXIST. STORMWATER INLET TO BE REMOVED AND REPLACED AS SHOWN
 - 4 EXIST. STORMWATER CULVERT CONTRACTOR SHALL TAKE CARE NOT TO DAMAGE
 - 5 EXIST. MAILBOX TO BE TEMPORARILY RELOCATED DURING CONSTRUCTION AND RELOCATED TO ORIGINAL LOCATION. CONTRACTOR TO COORDINATE WITH HOMEOWNER AND USPS.
 - 6 EXISTING SIGN TO REMAIN
 - 7 SAW CUT EXISTING PAVEMENT AS SHOWN
 - 8 EXISTING FENCE AND GATE TO BE REMOVED AND RELOCATED AS REQUIRED. CONTRACTOR TO RELOCATE FENCE AND GATE TO RIGHT-OF-WAY LINE.
 - 9 EXISTING TREE TO BE REMOVED.
 - 10 PROPOSED STORM STRUCTURE TYPE D GRATE INLET PER FDOT INDEX 232 GRATE EL.: 16.63' S. INV. EL.: 13.99'
 - 11 PROPOSED STORM STRUCTURE TYPE D GRATE INLET PER FDOT INDEX 232 GRATE EL.: 17.49' S. INV. EL.: 11.62'
 - 12 PROPOSED STORM STRUCTURE TYPE D GRATE INLET PER FDOT INDEX 232 GRATE EL.: 17.39' SW. INV. EL.: 12.94'
 - 13 REPLACE EXISTING GRATE TOP WITH MANHOLE TOP
 - 14 PROPOSED STORM STRUCTURE TYPE D GRATE INLET PER FDOT INDEX 232 GRATE EL.: 17.35' S. INV. EL.: 14.56'
 - 15 EXISTING STORM PIPE TO REMAIN
 - 16 PROPOSED STORM STRUCTURE TYPE D GRATE INLET PER FDOT INDEX 232 GRATE EL.: 17.04' N. INV. EL.: 13.70' S. INV. EL.: 13.70'

- LEGEND CONT'D:**
- 17 REPAIR AND REPLACE EXISTING DRIVEWAY IN ACCORDANCE WITH FDOT INDEX 515. SIDEWALK WITHIN LIMITS OF DRIVEWAY SHALL BE 6" THICK PER FDOT INDEX 310
 - 18 TERMINATE SIDEWALK
 - 19 PROPOSED HANDRAIL (PER FDOT INDEX 870)
 - 20 APPLY THERMOPLASTIC CROSS WALK STRIPING PER FDOT INDEX NO. 17346
 - 21 PROPOSED THICKENED EDGE, MAX 6" EXPOSED FACE (PER FDOT INDEX 310)
 - 22 REMOVE AND REPLACE GUARDRAIL (PER FDOT INDEX 400)
- LEGEND:**
- PROP. CONCRETE SW (PER FDOT INDEX 310, SEE PLAN FOR WIDTH)
 - DETECTABLE WARNING STRIPS (PER FDOT INDEX 304)
 - CONCRETE DRIVEWAY REPAIR
 - GRAVEL DRIVEWAY REPAIR
- LEGEND CONT'D:**
- EXISTING R/W
 - PROPOSED HANDRAIL (PER FDOT INDEX 870)
 - PROPOSED GUARDRAIL (PER FDOT INDEX 400)
 - PROPOSED CONTOUR
 - EXISTING CONTOUR
 - PROPOSED TOP OF BANK
 - PROPOSED TOE OF SLOPE
 - EXISTING TOP OF BANK
 - EXISTING TOE OF SLOPE
 - PROPOSED SPOT GRADE
 - EXISTING SPOT GRADE

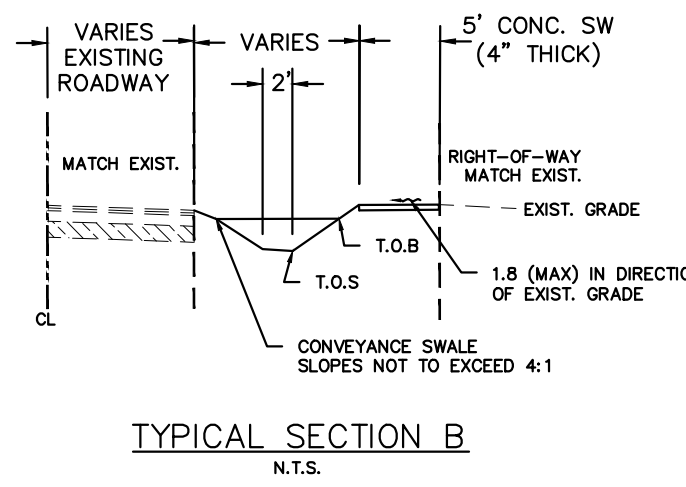
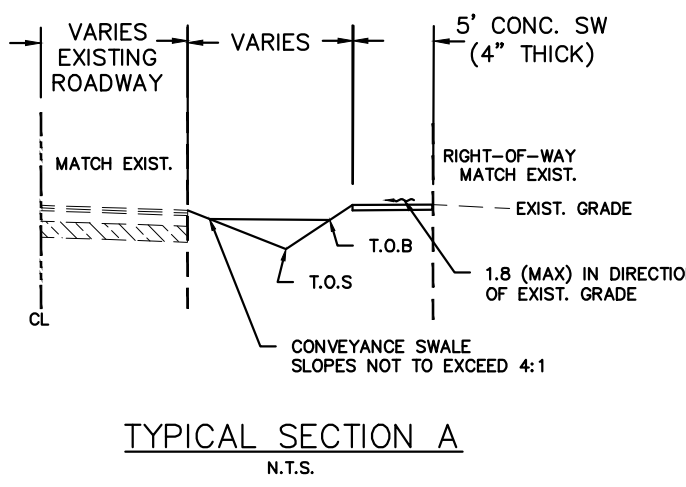
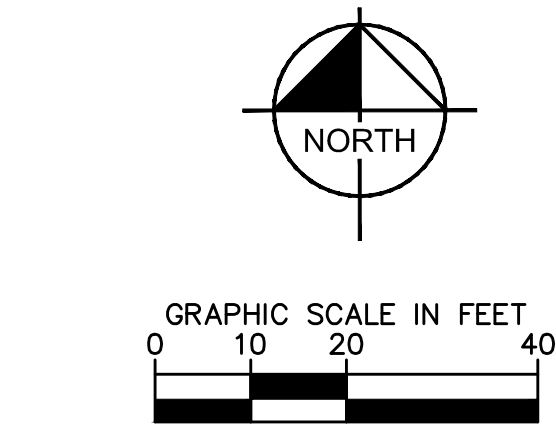

GROUNDWATER / DEWATERING NOTE:
 THE PRESENCE OF GROUNDWATER SHOULD BE ANTICIPATED ON THIS PROJECT. CONTRACTOR'S BID SHALL INCLUDE CONSIDERATION FOR THIS ISSUE. WHEN PERFORMING GRADING OPERATIONS DURING PERIODS OF WET WEATHER, PROVIDE ADEQUATE DEWATERING, DRAINAGE AND GROUND WATER MANAGEMENT TO CONTROL MOISTURE OF SOILS.



No.	REVISIONS	DATE	BY
△	ADDENDUM #6	2/15/2017	JWW
△	ADDENDUM #4	1/24/2017	JWW

Kimley»Horn

© 2016 KIMLEY-HORN AND ASSOCIATES, INC.
 655 NORTH FRANKLIN STREET, SUITE 150, TAMPA, FL 33602
 PHONE: 813-620-1460
 WWW.KIMLEY-HORN.COM CA 00000696

KHA PROJECT	148400011
DATE	2/15/17
SCALE	AS SHOWN
DESIGNED BY	JWW
DRAWN BY	SNH
CHECKED BY	WEW

Manatee County

FORCE MAIN 13A REPLACEMENT

MANATEE COUNTY

LICENSED PROFESSIONAL	JORDAN W. WALKER, P.E.
FL LICENSE NUMBER	78652

SIDEWALK PLAN (60TH AVE W)

FL DATE:

SHEET NUMBER	35
--------------	----