

CONTRACT DOCUMENTS  
FOR THE CONSTRUCTION OF  
NORTH REGIONAL WATER RECLAMATION FACILITY  
MASTER REUSE WET WEATHER MANAGEMENT  
WELL SYSTEM PROJECT



PREPARED FOR  
MANATEE COUNTY UTILITIES  
MANATEE COUNTY, FL

VOLUME 2 OF 2  
DRAWINGS

For information regarding this project, contact:  
NIEL POSTLETHWAIT, P.E.  
4350 West Cypress Street  
Suite #600  
Tampa, FL 33607-4178  
(813) 281-7749

**CH2MHILL**

Project No. 674077

NOVEMBER 2019

BID DOCUMENTS







# PIPE AND FITTING SYMBOLS

DOUBLE LINE	SINGLE LINE	
		EXISTING PIPE
		NEW PIPE
		EXISTING PIPE TO BE ABANDONED
		EXISTING PIPE TO BE REMOVED
		WELDED JOINT
		GROOVED END JOINT
		FLANGED JOINT
		MECHANICAL JOINT
		BELL & SPIGOT JOINT (LEADED)
		HUB & SPIGOT JOINT (RUBBER GASKET)
		BALL JOINT
		ADAPTER SIDE GROOVED END ADAPTER FLANGE
		FLANGED COUPLING ADAPTER
		FLEXIBLE COUPLING
		METAL BELLOWS EXP JOINT
		ELASTOMER BELLOWS EXP JOINT
		ELBOW UP
		ELBOW DOWN
		TEE UP
		TEE DOWN
		LATERAL UP
		LATERAL DOWN
		CONCENTRIC REDUCER
		ECCENTRIC REDUCER
		REDUCING BUSHING
		UNION

DOUBLE LINE	SINGLE LINE	
		CAP
		ANCHOR
		ELBOW, 90 DEGREE
		CROSS
		TEE
		ELBOW, 45 DEGREE
		LATERAL

- NOTES:**
- ONLY FLANGED END CONNECTIONS ARE SHOWN HERE FOR DOUBLE LINE FITTINGS. FITTINGS WITH OTHER END PATTERNS ARE SHOWN SIMILARLY ON THE CONSTRUCTION DRAWINGS. ALSO SEE PIPING SPECIFICATIONS.
  - SYMBOLS SHOWN HERE FOR SINGLE LINE FITTINGS ARE GENERIC ONLY. REFER TO PIPING SPECIFICATIONS FOR SPECIFIC END CONNECTIONS FOR SINGLE LINE PIPE AND FITTINGS.
  - PROVIDE THRUST RESTRAINT FOR ALL FLEXIBLE COUPLINGS, FCA'S, ETC. AS SPECIFIED.
  - PROVIDE CONTROL RODS FOR ALL BELLOWS EXPANSION JOINTS AND COUPLINGS AS SPECIFIED.

## MISCELLANEOUS PIPING SYMBOLS

	STRAINER
	SIGHT GLASS
	FLEXIBLE (ELASTOMER) PIPE CONNECTION
	GAUGE WITH COCK
	THERMOMETER
	ROTAMETER
	PIG LAUNCHER
	PIG CATCHER
	BACKFLOW PREVENTER
	REDUCER
	FLEXIBLE HOSE
	FLEXIBLE CONNECTOR
	TYPICAL INSTRUMENT SYMBOL (SEE I&C LEGEND)

# VALVE SYMBOLS

	GATE
	KNIFE GATE
	BUTTERFLY
	GLOBE
	BALL
	VEE-BALL
	SEATING PORT
	ECCENTRIC PLUG
	PLUG OR COCK
	NEEDLE
	DIAPHRAGM
	PINCH
	SWING CHECK
	BALL CHECK
	HOSE VALVE (HV- X) OR (V-X) X = NO. IN SPECS
	SAMPLE
	MUD
	PRESSURE RELIEF
	AIR AND/OR VACUUM RELEASE
	REGULATED SIDE PRESSURE CONTROL
	REGULATED SIDE PRESSURE REGULATOR
	MULTI-PORT VALVE. ARROWS INDICATE FLOW PATTERN. SEATING PORTS ARE IMPLIED BY INDICATED FLOW PATTERN.
	TELESCOPING
	ROTARY
	ANGLE GATE

## ACTUATOR SYMBOLS

	PNEUMATIC DIAPHRAGM SPRING-OPPosed, SINGLE OR DOUBLE ACTING		HYDRAULIC
	PNEUMATIC CYLINDER SINGLE OR DOUBLE ACTING ACTUATED BY ONE INPUT		MANUAL
	ELECTRIC MOTOR		SOLENOID
			ELECTRO HYDRAULIC

# GATE SYMBOLS

ELEVATION VIEW	PLAN VIEW	
		SLUICE
		BUTTERFLY
		FLAP
		SHEAR
		FABRICATED SLIDE
		STOP LOG

## VALVE DESIGNATIONS

### MANUAL VALVES AND CHECK VALVES

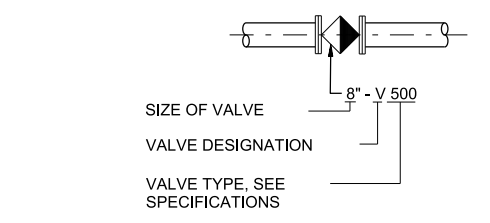

### CONTROL VALVES

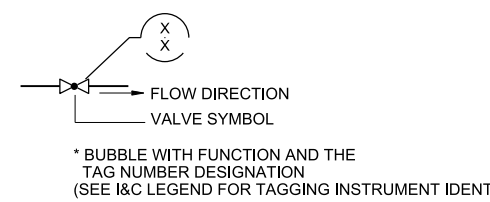

## PIPING DESIGNATION

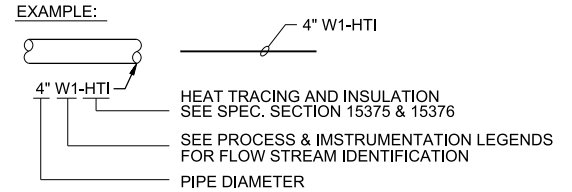

## PIPE AND FITTING END PATTERNS

B	BELL	PE	PLAIN END
S	SPIGOT	GE	GROOVED END
F	FLANGE	MJ	MECHANICAL JOINT

EXAMPLE:

THIS ITEM HAS BEEN ELECTRONICALLY SIGNED AND SEALED BY TAO FU, PE ON DECEMBER 16th, 2019, USING A DIGITAL SIGNATURE. PRINTED COPIES OF THIS DOCUMENT ARE NOT CONSIDERED SIGNED AND SEALED AND THE SIGNATURE MUST BE VERIFIED ON ANY ELECTRONIC COPIES.

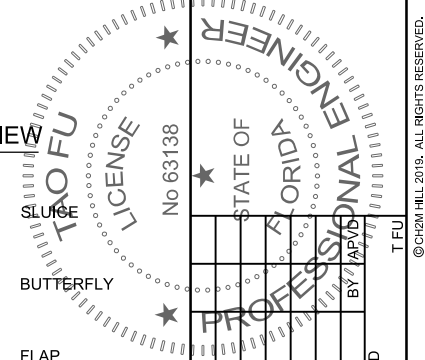

NO.	DATE	REVISION	CHK	APVD	T. FU	T. FU	T. FU

643 SW 4TH AVE  
GAINESVILLE, FLORIDA 32601  
EB0000072 AAC001982  
TAO FU, PE #63138

NORTH REGIONAL WATER RECLAMATION  
MASTER REUSE WET WEATHER MANAGEMENT  
ABOVE GROUND INFRASTRUCTURE  
MANATEE COUNTY, FLORIDA

GENERAL  
PROCESS MECHANICAL  
LEGEND

NTS
VERIFY SCALE
BAR IS ONE INCH ON ORIGINAL DRAWING.
DATE NOVEMBER 2019
PROJ 674077
DWG 01-G-004
SHEET 05 of 61





SYMBOL	DESCRIPTION															
<b>ONE LINE DIAGRAMS</b>																
	DRAWOUT AIR CIRCUIT BREAKER, LOW VOLTAGE															
	CIRCUIT BREAKER, THERMAL MAGNETIC TRIP SHOWN, 3 POLE, UNO															
	CIRCUIT BREAKER, STATIC TRIP UNIT, SENSOR AMP TRIP AND FRAME RATINGS SHOWN, 3 POLE, UNO															
	CIRCUIT BREAKER, MAGNETIC TRIP ONLY, TRIP RATING SHOWN, 3 POLE, UNO															
	SWITCH, CURRENT RATING INDICATED, 3 POLE, UNO															
	FUSE, CURRENT RATING AND QUANTITY INDICATED															
	MAGNETIC STARTER WITH OVERLOAD, NEMA SIZE INDICATED, FVNR UNO															
	ELECTRONIC STARTER/SPEED CONTROL AFD = AC ADJUSTABLE FREQUENCY DRIVE DC = DC ADJUSTABLE SPEED DRIVE RVAT = REDUCED VOLTAGE AUTO TRANSFORMER TYPE RVRT = REDUCED VOLTAGE REACTOR TYPE RVSS = REDUCED VOLTAGE SOFT STARTER															
	CABLE OR BUS CONNECTION POINT															
	KEY INTERLOCK															
	SURGE ARRESTER (GAP TYPE)															
	AC MOTOR, SQUIRREL CAGE INDUCTION - HORSEPOWER INDICATED															
	GENERATOR, KW/KVA RATING SHOWN															
	UTILITY REVENUE METER															
	GROUND															
	TRANSFORMER, SIZE, VOLTAGE RATINGS, AND PHASE INDICATED															
	POTENTIAL TRANSFORMER, VOLTAGE RATING AND QUANTITY INDICATED															
	CURRENT TRANSFORMER, RATIO(100:5) AND QUANTITY INDICATED (3)															
	CONNECTION POINT TO EQUIPMENT SPECIFIED IN OTHER DIVISIONS, RACEWAY, CONDUCTOR AND CONNECTION IN THIS DIVISION															
	SURGE PROTECTIVE DEVICE															
	DIGITAL POWER METER WITH MODBUS COMMUNICATIONS LINK TO DEVICE SHOWN															
<b>CONTROL DIAGRAMS</b>																
	PUSH-BUTTON SWITCH, MOMENTARY CONTACT, NORMALLY OPEN															
	PUSH-BUTTON SWITCH, MOMENTARY CONTACT, NORMALLY CLOSED															
	SELECTOR SWITCH - MAINTAINED CONTACT - CHART IDENTIFIES OPERATION WHEN NEEDED FOR CLARITY:															
	TOGGLE SWITCH, ON-OFF TYPE															
<table border="1"> <thead> <tr> <th rowspan="2">CKT</th> <th colspan="3">POSITION</th> </tr> <tr> <th>HAND</th> <th>OFF</th> <th>REMOTE</th> </tr> </thead> <tbody> <tr> <td>1</td> <td>X</td> <td>O</td> <td>O</td> </tr> <tr> <td>2</td> <td>O</td> <td>O</td> <td>X</td> </tr> </tbody> </table>	CKT	POSITION			HAND	OFF	REMOTE	1	X	O	O	2	O	O	X	X - CLOSED CONTACT O - OPEN CONTACT
CKT		POSITION														
	HAND	OFF	REMOTE													
1	X	O	O													
2	O	O	X													

SYMBOL	DESCRIPTION
<b>CONTROL DIAGRAMS</b>	
	SELECTOR SWITCH, ON-OFF TYPE
	INDICATING LIGHT, PUSH-TO-TEST, LETTER INDICATES COLOR
	INDICATING LIGHT - LETTER INDICATES COLOR A - AMBER G - GREEN S - STROBE B - BLUE R - RED W - WHITE C - CLEAR
	ELAPSED TIME METER
	MOTOR STARTER CONTACTOR COIL
	CONTROL RELAY, X INDICATES NUMERICAL ORDER IN CIRCUIT
	TIME DELAY RELAY, X INDICATES NUMERICAL ORDER IN CIRCUIT
	SOLENOID VALVE, X INDICATES NUMERICAL ORDER IN CIRCUIT
	CONTACT - NORMALLY OPEN
	CONTACT - NORMALLY CLOSED
	REMOTE DEVICE
	TIME DELAY RELAY CONTACT, NORMALLY OPEN, CLOSES WHEN ENERGIZED AND TIMED OUT
	TIME DELAY RELAY CONTACT, NORMALLY CLOSED, OPENS WHEN ENERGIZED AND TIMED OUT
	TIME DELAY RELAY CONTACT, CLOSES WHEN ENERGIZED, OPENS WHEN DE-ENERGIZED AND TIMED OUT
	TIME DELAY RELAY CONTACT, OPENS WHEN ENERGIZED, CLOSES WHEN DE-ENERGIZED AND TIMED OUT
	TERMINAL BLOCK, REMOTE
	TERMINAL BLOCK, INTERNAL
	FUSE, RATING INDICATED
	TRANSFORMER, CONTROL POWER
<b>GROUND SYSTEM PLAN</b>	
	GROUND ROD (2605-235)
	GROUND ROD IN TEST WELL WITH CLAMP (NOT CAD WELD) (2605-202)
	CAD WELD CABLE CONNECTION
	CAD WELD CABLE TO REBAR WITH MINIMUM 2-INCH CONCRETE COVER
	CLAMP ON BOLTED CONNECTION TO EQUIPMENT OR STRUCTURAL ELEMENT
<p>NOTES:</p> <p>1. THESE ARE STANDARD LEGEND SHEETS. SOME SYMBOLS AND ABBREVIATIONS MAY APPEAR ON THE LEGEND AND NOT ON THE DRAWINGS.</p> <p>2. FOR ADDITIONAL ABBREVIATIONS OF OTHER DIVISIONS (HVAC, MECHANICAL, AND STRUCTURAL/ARCHITECTURAL) SEE OTHER LEGENDS.</p>	

SYMBOL	DESCRIPTION
<b>POWER SYSTEM PLAN</b>	
	CONNECTION POINT TO EQUIPMENT SPECIFIED, RACEWAY, CONDUCTOR, TERMINATION AND CONNECTION IN THIS DIVISION.
	MAJOR ELECTRICAL COMPONENT OR DEVICE - NAME OR IDENTIFYING SYMBOL AS SHOWN.
	PANELBOARD - SURFACE MOUNTED
	PANELBOARD LETTER OR NUMBER
	FACILITY NUMBER
	LP - LOW VOLTAGE PANEL
	DP - DISTRIBUTION PANEL
	TERMINAL JUNCTION BOX
	MOTOR, SQUIRREL CAGE INDUCTION
	GENERATOR, VOLTAGE AND SIZE AS INDICATED.
	HOME RUN - DESTINATION SHOWN
	EXPOSED CONDUIT AND CONDUCTORS*
	CONCEALED CONDUIT AND CONDUCTORS*
<p>NOTE:</p> <p>ALL UNMARKED CONDUIT RUNS CONSIST OF TWO NO. 12, ONE NO. 12 GROUND CONDUCTORS IN 3/4" CONDUIT. RUNS MARKED WITH CROSSHATCHES INDICATE NUMBER OF NO. 12 CONDUCTORS. CROSSHATCH WITH SUBSCRIPT "G" INDICATES GREEN GROUND WIRE.</p>	
	CROSSHATCHES WITH BAR INDICATE NO.10 CONDUCTOR. SIZE CONDUIT ACCORDING TO SPECIFICATIONS AND APPLICABLE CODE.
	CONDUIT AND CONDUCTOR CALLOUT
	CONDUIT DOWN
	CONDUIT UP
	CONDUIT, STUBBED AND CAPPED
	CONDUIT TERMINATION AT CABLE TRAY
	EXISTING CONDUIT/ DUCT BANK
	BUS DUCT - SEE SPECIFICATIONS
	FIBER OPTIC CONDUIT
	DIRECT BURIED CONDUIT
	CONCRETE ENCASED CONDUIT
	CONCRETE ENCASED DUCT BANK WHERE XXXX IS THE DUCT BANK ID. SEE DUCT BANK SCHEDULE
	TRANSFORMER
	GENERAL CONTROL OR WIRING DEVICE. LETTER SYMBOLS OR ABBREVIATIONS INDICATE TYPE OF DEVICE
	CONTROL STATION, SEE CONTROL DIAGRAMS FOR CONTROL DEVICE(S) REQUIRED.
	NONFUSED DISCONNECT SWITCH, CURRENT RATING INDICATED, 3 POLE
	FUSED DISCONNECT SWITCH, CURRENT RATING INDICATED (60/40, 60=SWITCH RATING / 40=FUSE RATING) 3 POLE
	COMBINATION CIRCUIT BREAKER AND MAGNETIC STARTER, NEMA SIZE INDICATED

SYMBOL	DESCRIPTION
<b>POWER SYSTEM PLAN</b>	
	BREAKER, SEPARATELY MOUNTED, CURRENT RATING INDICATED (100/40, 100 = FRAME SIZE; 40 = TRIP RATING) 3 POLE
	CONVENIENCE RECEPTACLE - DUPLEX UNLESS NOTED OTHERWISE WP - WEATHERPROOF C - CLOCK HANGER TL - TWIST LOCK CRE - CORROSION RESISTANT GFCI - GROUND FAULT CIRCUIT INTERRUPTER
	RECEPTACLE, SPECIAL PURPOSE-NEMA CONFIGURATION AND AMPERAGE INDICATED
<b>ABBREVIATIONS</b>	
A	AMMETER, AMPERES
AIC	AVAILABLE INTERRUPTING CURRENT
BC	BY-PASS CONTACTOR
C	CONDUIT
CB	CIRCUIT BREAKER
CE	CONCRETE ENCASED
CPT	CONTROL POWER TRANSFORMER
CR	CONTROL RELAY
CU	COPPER
DOE	DELAY ON ENERGIZATION
DPM	DIGITAL POWER METER
DWG	DRAWING
EXST	EXISTING
FO	FIBER OPTIC
FOC	FIBER OPTIC CABLE
G, GND	GROUND
HH	HANDHOLE
HZ	HERTZ
IC	ISOLATION CONTACTOR
KVA	KILOVOLT AMPERES
KV	KILOVOLT
LS1	LONG TIME, SHORT TIME, INSTANTANEOUS
LV	LOW VOLTAGE
MCC	MOTOR CONTROL CENTER
MIN	MINUTE, MINIMUM
MTD	MOUNTED
MTS	MANUAL TRANSFER SWITCH
MV	MEDIUM VOLTAGE
NEC	NATIONAL ELECTRICAL CODE
NFPA	NATIONAL FIRE PROTECTION ASSOCIATION
OL	OVERLOAD
PH	PHASE
RMS	ROOT MEAN SQUARE
RVSS	REDUCES VOLTAGE SOLID STATE STARTER
SEC	SECONDS
SPD	SURGE PROTECTIVE DEVICE
SW	SOUTH WEST
TDR	TIME DELAY RELAY
TJB	TERMINAL JUNCTION BOX
TYP	TYPICAL
V	VOLTS, VOLTAGE, VOLT METER
W	WITH
XFMR	TRANSFORMER
Z	IMPEDANCE

**ch2m**

GENERAL  
**ELECTRICAL LEGEND 2**

DAVID C. NICHOLSON, PE #60201

NORTH REGIONAL WATER RECLAMATION  
MASTER REUSE WET WEATHER MANAGEMENT  
ABOVE GROUND INFRASTRUCTURE  
MANATEE COUNTY, FLORIDA

NO.	DATE	DR	APVD

D. NICHOLSON  
M. GOSLOW  
A. PASTRANA  
REVISION  
CHK  
BY

THIS ITEM HAS BEEN ELECTRONICALLY SIGNED AND SEALED BY DAVID C. NICHOLSON, PE ON DECEMBER 16th, 2019, USING A DIGITAL SIGNATURE. PRINTED COPIES OF THIS DOCUMENT ARE NOT CONSIDERED SIGNED AND SEALED AND THE SIGNATURE MUST BE VERIFIED ON ANY ELECTRONIC COPIES.



GENERAL CIRCUIT CONDUCTOR AND CONDUIT IDENTIFICATION

POWER CIRCUIT CALLOUT SCHEDULE				
EQUIPMENT GROUNDS NEC 250 Table 122		100% GROUNDS NEC 250-122(A)		SERVICE NEUTRAL NEC 250 Table 66
2 Wire + Ground				
[20E2]	3/4"C-2#12,#12G	[20M2]	3/4"C-2#12,#12G	NA NA
[30E2]	3/4"C-2#10,#10G	[30M2]	3/4"C-2#10,#10G	NA NA
[40E2]	3/4"C-2#8,#10G	[40M2]	3/4"C-2#8,#8G	[40S2] 3/4"C-2#8,#8N
[50E2]	3/4"C-2#8,#10G	[50M2]	3/4"C-2#8,#8G	[50S2] 3/4"C-2#8,#8N
[60E2]	1"C-2#6,#10G	[60M2]	1"C-2#6,#6G	[60S2] 3/4"C-2#6,#8N
[70E2]	1"C-2#4,#8G	[70M2]	1"C-2#4,#4G	[70S2] 3/4"C-2#4,#8N
[80E2]	1"C-2#4,#8G	[80M2]	1"C-2#4,#4G	[80S2] 3/4"C-2#4,#8N
[90E2]	1"C-2#3,#8G	[90M2]	1"C-2#3,#3G	[90S2] 1"C-2#3,#8N
[100E2]	1"C-2#3,#8G	[100M2]	1"C-2#3,#3G	[100S2] 1"C-2#3,#8N
[110E2]	1"C-2#2,#6G	[110M2]	1"C-2#2,#2G	[110S2] 1"C-2#2,#8N
[125E2]	1-1/4"C-2#1,#6G	[125M2]	1-1/4"C-2#1,#1G	[125S2] 1-1/4"C-2#1,#6N
[150E2]	1-1/4"C-2#1/0,#6G	[150M2]	1-1/4"C-2#1/0,#1/0G	[150S2] 1-1/4"C-2#1/0,#6N
[200E2]	1-1/2"C-2#3/0,#6G	[200M2]	1-1/2"C-2#3/0,#3/0G	[200S2] 1-1/4"C-2#3/0,#4N
[225E2]	2"C-2#4/0,#4G	[225M2]	2"C-2#4/0,#4/0G	[225S2] 1-1/2"C-2#4/0,#2N
[400E2]	3"C-2#500,#3G	[400M2]	3"C-2#500,#500G	[400S2] 3"-2#500,#1/0N
3 Wire + Ground				
[20E3]	3/4"C-3#12,#12G	[20M3]	3/4"C-3#12,#12G	NA NA
[30E3]	3/4"C-3#10,#10G	[30M3]	3/4"C-3#10,#10G	NA NA
[40E3]	3/4"C-3#8,#10G	[40M3]	3/4"C-3#8,#8G	[40S3] 3/4"C-3#8,#8N
[50E3]	3/4"C-3#8,#10G	[50M3]	3/4"C-3#8,#8G	[50S3] 3/4"C-3#8,#8N
[60E3]	3/4"C-3#6,#10G	[60M3]	3/4"C-3#6,#6G	[60S3] 3/4"C-3#6,#8N
[70E3]	1"C-3#4,#8G	[70M3]	1"C-3#4,#4G	[70S3] 1"C-3#4,#8N
[80E3]	1"C-3#4,#8G	[80M3]	1"C-3#4,#4G	[80S3] 1"C-3#4,#8N
[90E3]	1-1/4"C-3#3,#8G	[90M3]	1-1/4"C-3#3,#3G	[90S3] 1"C-3#3,#8N
[100E3]	1-1/4"C-3#3,#8G	[100M3]	1-1/4"C-3#3,#3G	[100S3] 1"C-3#3,#8N
[110E3]	1-1/2"C-3#2,#6G	[110M3]	1-1/2"C-3#2,#2G	[110S3] 1"C-3#2,#8N
[125E3]	1-1/2"C-3#1,#6G	[125M3]	1-1/2"C-3#1,#1G	[125S3] 1-1/2"C-3#1,#6N
[150E3]	1-1/2"C-3#1/0,#6G	[150M3]	1-1/2"C-3#1/0,#1/0G	[150S3] 1-1/4"C-3#1/0,#6N
[200E3]	2"C-3#3/0,#6G	[200M3]	2"C-3#3/0,#3/0G	[200S3] 1-1/2"C-3#3/0,#4N
[225E3]	2"C-3#4/0,#4G	[225M3]	2"C-3#4/0,#4/0G	[225S3] 2"C-3#4/0,#2N
[250E3]	2-1/2"C-3#300,#4G	[250M3]	2-1/2"C-3#300,#300G	[250S3] 2-1/2"C-3#300,#2N
[300E3]	3"C-3#350,#4G	[300M3]	3"C-3#350,#350G	[300S3] 2-1/2"C-3#350,#2N
[350E3]	3"C-3#500,#3G	[350M3]	3"C-3#500,#500G	[350S3] 3"C-3#500,#1/0N
[400E3]	3"C-3#500,#3G	[400M3]	3"C-3#500,#500G	[400S3] 3"C-3#500,#1/0N
[500E3]	(2)2-1/2"C-3#250,#2G	[500M3]	(2)2-1/2"C-3#250,#250G	[500S3] (2)2-1/2"C-3#250,#1/0N
[600E3]	(2)3"C-3#350,#1G	[600M3]	(2)3"C-3#350,#350G	[600S3] (2)3"C-3#350,#2/0N
[700E3]	(2)3"C-3#500,#1/0G	[700M3]	(2)3"C-3#500,#500G	[700S3] (2)3"C-3#500,#2/0N
[800E3]	(2)4"C-3#600,#1/0G	[800M3]	(2)3"C-3#500,#500G	[800S3] (2)4"C-3#600,#2/0N
[1000E3]	(3)3"C-3#350,#2/0G	[1000M3]	(3)3"C-3#500,#500G	[1000S3] (3)3"C-3#500,#3/0N
[1200E3]	(3)4"C-3#600,#3/0G	[1200M3]	(3)4"C-3#600,#600G	[1200S3] (3)4"C-3#600,#3/0N
[1600E3]	(4)4"C-3#600,#4/0G	[1600M3]	(4)4"C-3#600,#600G	[1600S3] (4)4"C-3#600,#3/0N
[2000E3]	(5)4"C-3#600,#250G	[2000M3]	(5)4"C-3#600,#600G	[2000S3] (5)4"C-3#600,#3/0N
[2500E3]	(6)4"C-3#600,#350G	[2500M3]	(6)4"C-3#600,#600G	[2500S3] (6)4"C-3#600,#3/0N
[3000E3]	(8)4"C-3#600,#400G	[3000M3]	(8)4"C-3#600,#600G	[3000S3] (8)4"C-3#600,#3/0N
[4000E3]	(10)4"C-3#600,#500G	[4000M3]	(10)4"C-3#600,#600G	[4000S3] (10)4"C-3#600,#3/0N
4 Wire + Ground				
[20E4]	3/4"C-4#12,#12G	[20M4]	3/4"C-4#12,#12G	[20E5] 3/4"C-5#12,1#12N
[30E4]	3/4"C-4#10,#10G	[30M4]	3/4"C-4#10,#10G	[20E6] 3/4"C-6#12,1#12N
[40E4]	3/4"C-4#8,#10G	[40M4]	3/4"C-4#8,#8G	[20E7] 3/4"C-7#12,1#12N
[50E4]	3/4"C-4#8,#10G	[50M4]	3/4"C-4#8,#8G	[20E8] 3/4"C-8#12,1#12N
[60E4]	1"C-4#6,#8G	[60M4]	1"C-4#6,#6G	[20E9] 3/4"C-9#12,1#12N
[70E4]	1-1/4"C-4#4,#8G	[70M4]	1-1/4"C-4#4,#4G	[20E10] 1"C-10#10,1#10N
[80E4]	1-1/4"C-4#4,#8G	[80M4]	1-1/4"C-4#4,#4G	[20E11] 1"C-11#10,1#10N
[90E4]	1-1/4"C-4#3,#8G	[90M4]	1-1/4"C-4#3,#3G	[20E12] 1"C-12#10,1#10N
[100E4]	1-1/4"C-4#3,#8G	[100M4]	1-1/4"C-4#3,#3G	[20E13] 1"C-13#10,1#10N
[110S4]	1-1/2"C-4#2,#6G	[110M3]	1-1/2"C-4#2,#2G	[20E14] 1"C-14#10,1#10N
[125E4]	1-1/2"C-4#1,#6G	[125M4]	1-1/2"C-4#1,#1G	[20E15] 1"C-15#10,1#10N
[150E4]	2"C-4#1/0,#6G	[150M4]	2"C-4#1/0,#1/0G	[20E16] 1-1/4"C-16#10,1#10N
[200E4]	2"C-4#3/0,#6G	[200M4]	2"C-4#3/0,#3/0G	[20E17] 1-1/4"C-17#10,1#10N
[225E4]	2-1/2"C-4#4/0,#4G	[225M4]	2-1/2"C-4#4/0,#4/0G	[20E18] 1-1/4"C-18#10,1#10N
[250E4]	3"C-4#300,#4G	[250M4]	3"C-4#300,#300G	[20E19] 1-1/4"C-19#10,1#10N
[300E4]	3"C-4#350,#2G	[300M4]	3"C-4#350,#350G	[20E20] 1-1/4"C-20#10,1#10N
[350E4]	3-1/2"C-4#500,#3G	[350M4]	3-1/2"C-4#500,#500G	
[400E4]	3-1/2"C-4#500,#3G	[400M4]	3-1/2"C-4#500,#500G	
[500E4]	(2)3-1/2"C-4#250,#2G	[500M4]	(2)3-1/2"C-4#250,#250G	
[600E4]	(2)3"C-4#350,#1G	[600M4]	(2)3"C-4#350,#350G	
[700E4]	(2)3-1/2"C-4#500,#1/0G	[700M4]	(2)3-1/2"C-4#500,#500G	
[800E4]	(2)3-1/2"C-4#500,#1/0G	[800M4]	(2)3-1/2"C-4#500,#500G	
[1000E4]	(3)3"C-4#350,#2/0G	[1000M4]	(3)3"C-4#350,#350G	
[1200E4]	(3)4"C-4#600,#3/0G	[1200M4]	(3)4"C-4#600,#600G	
[1600E4]	(4)4"C-4#600,#4/0G	[1600M4]	(4)4"C-4#600,#600G	
[2000E4]	(5)4"C-4#600,#250G	[2000M4]	4"C-4#600,#600G	
[2500E4]	(6)4"C-4#600,#350G	[2500M4]	4"C-4#600,#600G	
[3000E4]	(8)4"C-4#600,#400G	[3000M4]	4"C-4#600,#600G	
[4000E4]	(10)4"C-4#600,#500G	[4000M4]	4"C-4#600,#600G	

THE CONFIGURATIONS SHOWN IN THIS SECTION TITLED "MULTI-WIRE 20 AMP" SHALL NOT BE USED FOR RECEPTACLE CIRCUITS OR OTHER CORD-AND-PLUG-CONNECTED PORTABLE LOADS. NEC-240.4(B)

MULTICONDUCTOR POWER CABLE CIRCUIT CALLOUTS	
[PC1]	3/4"C,1 (3C#12,1#12G) TYPE 2]
[PC2]	3/4"C,1 (3C#10,1#10G) TYPE 2]
[PC3]	1"C,1 (3C#8,1#10G) TYPE 2]
[PC4]	1 1/4"C,2 (3C#12,1#12G) TYPE 2]
[PC5]	1 1/2"C,2 (3C#10,1#10G) TYPE 2]
[PC1A]	3/4"C,1 (2C#12,1#12G) TYPE 2]
[PC2A]	3/4"C,1 (2C#10,1#10G) TYPE 2]

EMPTY CONDUIT	
[EC-1]	3/4"C,WITH PULL STRING]
[EC-2]	1"C,WITH PULL STRING]
[EC-3]	1 1/4"C,WITH PULL STRING]
[EC-4]	1 1/2"C,WITH PULL STRING]
[EC-5]	2"C,WITH PULL STRING]
[EC-6]	3"C,WITH PULL STRING]
[EC-7]	4"C,WITH PULL STRING]
[EC-8]	5"C,WITH PULL STRING]

MULTICONDUCTOR CONTROL CABLE CIRCUIT CALLOUTS	
[CC5]	3/4"C,1-5C TYPE 1]
[CC7]	3/4"C,1-7C TYPE 1]
[CC9]	1"C,1-9C TYPE 1]
[CC12]	1"C,1-12C TYPE 1]
[CC19]	1 1/2"C, 1-19C TYPE 1]
[CC25]	1 1/2"C, 1-25C TYPE 1]
[CC37]	2"C,1-37C TYPE 1]
[CCC1]	1-7C #12 TYPE 1]
[MSC]	[MANUFACTURER SUPPLIED CABLE]
[CAT]	1"C, CAT6 CABLE]
[CX]	[1-1/2"C, COAX CABLE]
[FMM]	[2"C, MULTI-MODE FIBER OPTIC CABLE W/ INNER DUCT]
[PH]	[1"C, PHONE CABLE]
[DP]	[1"C, PROFIBUS DP CABLE]
[HDMI]	[1 1/2"C, HDMI CABLE]

ANALOG CIRCUIT CALLOUTS		CONTROL CIRCUIT CALLOUTS	
[A1]	3/4"C,1 TYPE 3]	[C1]	3/4"C,MSC]
[A2]	1"C,2 TYPE 3]	[C2]	3/4"C,2#14,1#14G]
[A3]	1"C,3 TYPE 3]	[C3]	3/4"C,3#14,1#14G]
[A4]	1"C,4 TYPE 3]	[C4]	3/4"C,4#14,1#14G]
[A5]	1 1/4"C,5 TYPE 3]	[C5]	3/4"C,5#14,1#14G]
[A6]	1 1/4"C,6 TYPE 3]	[C6]	3/4"C,6#14,1#14G]
[A7]	1 1/2"C,7 TYPE 3]	[C7]	3/4"C,7#14,1#14G]
[A8]	1 1/2"C,8 TYPE 3]	[C8]	3/4"C,8#14,1#14G]
[A9]	1 1/2"C,9 TYPE 3]	[C9]	3/4"C,9#14,1#14G]
[A10]	2"C,10 TYPE 3]	[C10]	3/4"C,10#14,1#14G]
[A11]	2"C,11 TYPE 3]	[C11]	3/4"C,11#14,1#14G]
[A12]	2"C,12 TYPE 3]	[C12]	3/4"C,12#14,1#14G]
[A13]	2"C,13 TYPE 3]	[C13]	3/4"C,13#14,1#14G]
[A14]	2"C,14 TYPE 3]	[C14]	3/4"C,14#14,1#14G]
[A15]	3/4"C,1 TYPE 4]	[C15]	3/4"C,15#14,1#14G]
[A16]	3/4"C,2 TYPE 4]	[C16]	3/4"C,16#14,1#14G]
[A17]	1"C,3 TYPE 4]	[C17]	3/4"C,17#14,1#14G]
[A18]	1 1/4"C,4 TYPE 4]	[C18]	3/4"C,18#14,1#14G]
[A19]	1 1/4"C,5 TYPE 4]	[C19]	3/4"C,19#14,1#14G]
[A20]	1 1/4"C,6 TYPE 4]	[C20]	1"C,20#14,1#14G]
[A21]	1 1/2"C,7 TYPE 4]	[C21]	1"C,21#14,1#14G]
[A22]	1 1/2"C,8 TYPE 4]	[C22]	1"C,22#14,1#14G]
[A23]	2"C,9 TYPE 4]	[C23]	1"C,23#14,1#14G]
[A24]	3/4"C,1-4 pr. TYPE 5]	[C24]	1"C,24#14,1#14G]
[A25]	1"C,2-4 pr. TYPE 5]	[C25]	1"C,25#14,1#14G]
		[C30]	1"C,30#14, 1#14G]
		[C40]	1 1/4"C, 40#14, 1#14G]
		[C50]	1 1/4"C, 50#14, 1#14G]

- NOTES:
- FOR CABLE TYPES, SEE SPECIFICATIONS.
  - CONDUIT SIZES ARE BASE ON THE AREA OF THE CONDUCTORS.
  - SIZING OF CONDUCTORS #1AWG AND SMALLER BASED ON AMPACITIES AT 60 DEGREES C, SIZING OF CONDUCTORS #1/0AWG AND LARGER BASED ON AMPACITIES AT 75 DEGREES C.
  - WHERE CIRCUITS ARE UNDERGROUND, DIRECT BURIED OR CONCRETE ENCASED, MINIMUM CONDUIT SIZE SHALL BE 1".
  - FOR METRIC CONDUIT SIZES USE THE FOLLOWING CONVERSION:  
 1/2" = 16 mm      1/4" = 35 mm  
 3/4" = 21 mm      1 1/2" = 41 mm  
 1" = 27 mm        2" = 53 mm

THIS ITEM HAS BEEN ELECTRONICALLY SIGNED AND SEALED BY DAVID C. NICHOLSON, PE ON DECEMBER 16th, 2019, USING A DIGITAL SIGNATURE. PRINTED COPIES OF THIS DOCUMENT ARE NOT CONSIDERED SIGNED AND SEALED AND THE SIGNATURE MUST BE VERIFIED ON ANY ELETRONIC COPIES.

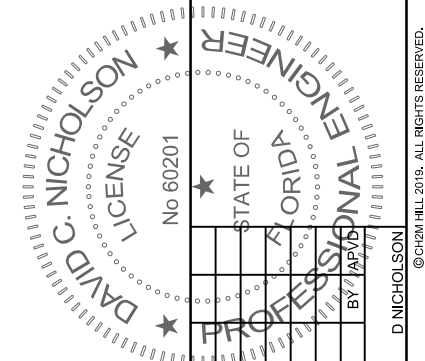

DATE	NOVEMBER 2019
PROJ	674077
DWG	01-G-008
SHEET	09 of 61

DAVID C. NICHOLSON, PE #60201  
 NORTH REGIONAL WATER RECLAMATION  
 MASTER REUSE WET WEATHER MANAGEMENT  
 ABOVE GROUND INFRASTRUCTURE  
 MANATEE COUNTY, FLORIDA

ch2m  
 GENERAL  
 ELECTRICAL LEGEND 3

NTS	
VERIFY SCALE	
BAR IS ONE INCH ON ORIGINAL DRAWING.	
DATE	NOVEMBER 2019
PROJ	674077
DWG	01-G-008
SHEET	09 of 61





THIS ITEM HAS BEEN ELECTRONICALLY SIGNED AND SEALED BY TAO FU, PE ON DECEMBER 16th, 2019, USING A DIGITAL SIGNATURE. PRINTED COPIES OF THIS DOCUMENT ARE NOT CONSIDERED SIGNED AND SEALED AND THE SIGNATURE MUST BE VERIFIED ON ANY ELECTRONIC COPIES.



STATE OF FLORIDA  
 PROFESSIONAL ENGINEER  
 TAO FU  
 LICENSE No. 63138  
 BY TAO FU  
 DATE 12/16/2019  
 PROJECT NO. 674077

NO.	DATE	DSGN	DR	CHK	APVD

643 SW 4TH AVE  
 GAINESVILLE, FLORIDA 32601  
 EB0000072 AAC001982  
 TAO FU, PE #63138  
 NORTH REGIONAL WATER RECLAMATION  
 MASTER REUSE WET WEATHER MANAGEMENT  
 ABOVE GROUND INFRASTRUCTURE  
 MANATEE COUNTY, FLORIDA

**ch2m**  
 GENERAL  
**PROCESS FLOW DIAGRAM  
 UPGRADES  
 SCHEMATIC**

AS NOTED
VERIFY SCALE
BAR IS ONE INCH ON ORIGINAL DRAWING.
DATE NOVEMBER 2019
PROJ 674077
DWG 01-G-011
SHEET 12 of 61

BID DOCUMENTS

**LEGEND**

EXISTING	PIPELINE	PROPOSED
—	—	Z
—	—	□
—	—	⚙
—	—	⚙
—	—	—
—	—	—
—	—	—
—	—	—
—	—	—

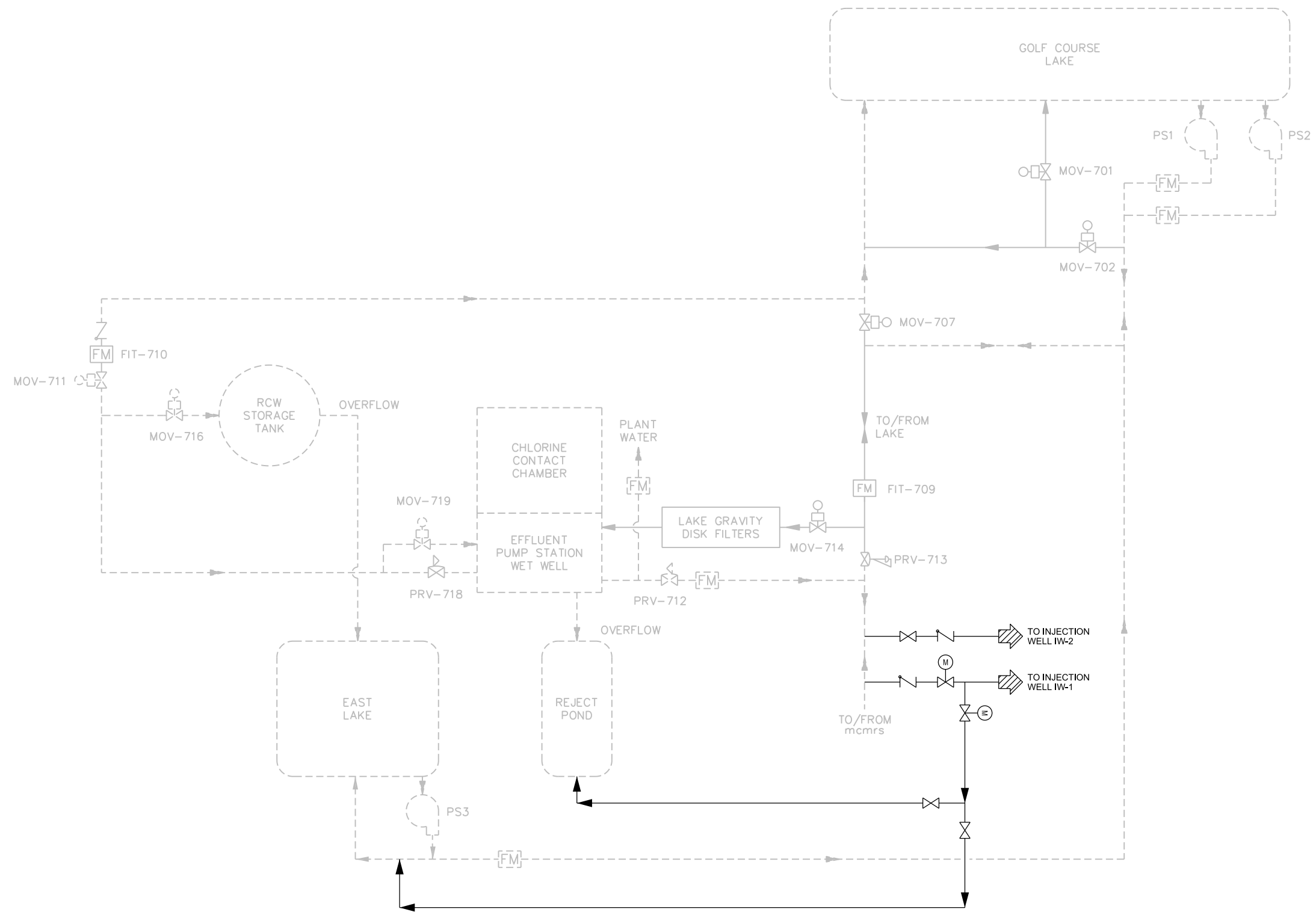











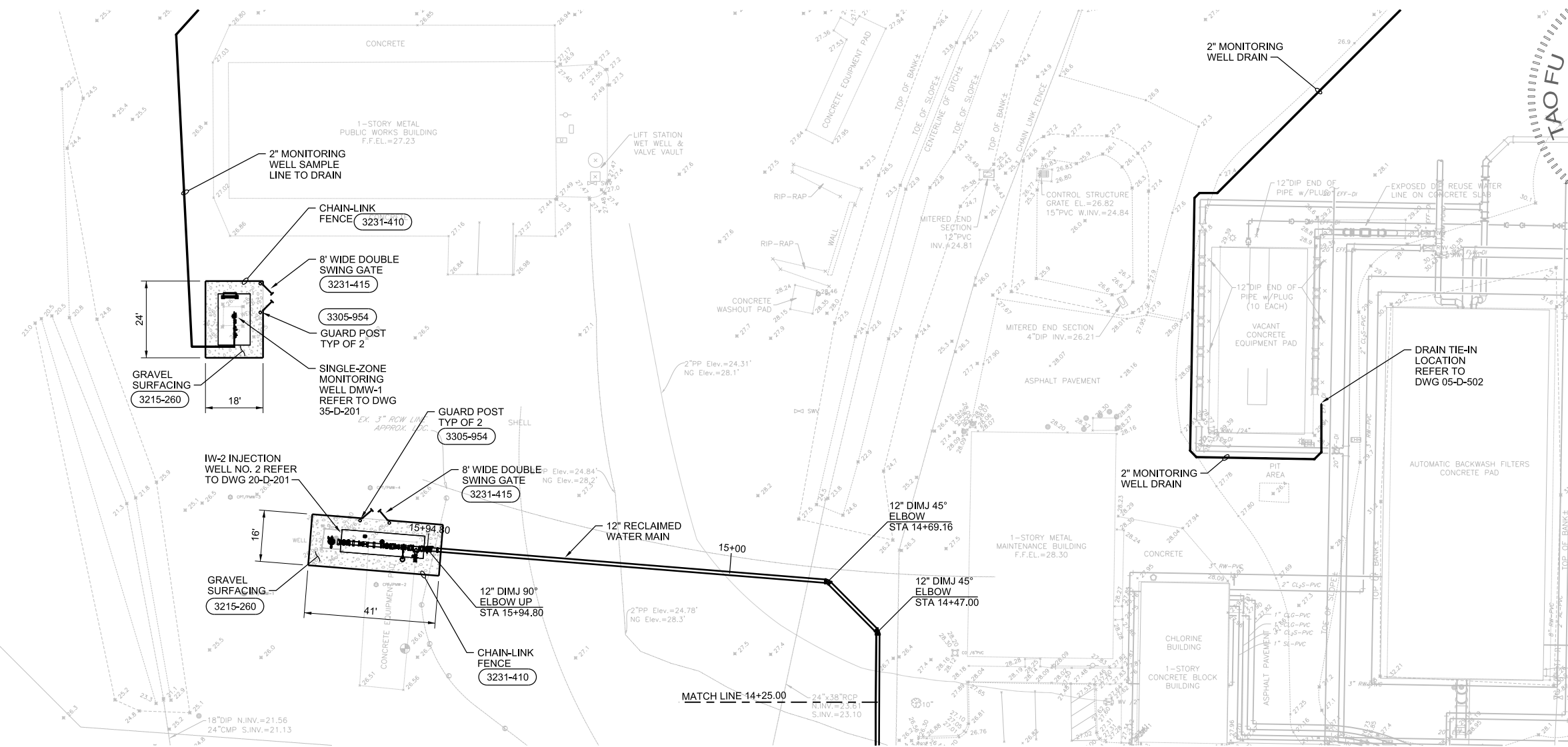
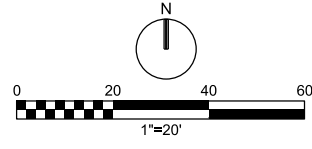

**PLAN**  
1"=20'

THIS ITEM HAS BEEN ELECTRONICALLY SIGNED AND SEALED BY TAO FU, PE ON DECEMBER 16th, 2019, USING A DIGITAL SIGNATURE. PRINTED COPIES OF THIS DOCUMENT ARE NOT CONSIDERED SIGNED AND SEALED AND THE SIGNATURE MUST BE VERIFIED ON ANY ELECTRONIC COPIES.

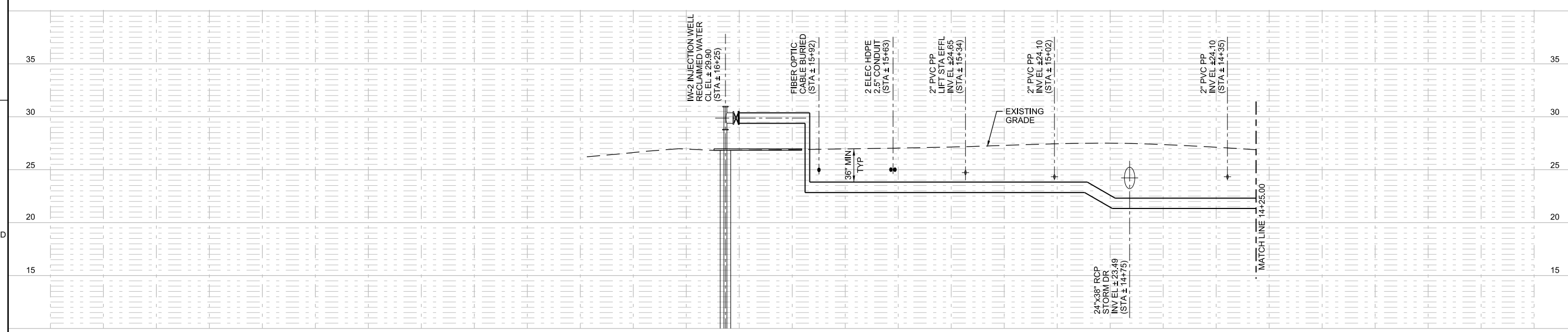

**PROFILE**  
1"=20' HORIZ, 1"=5' VERT

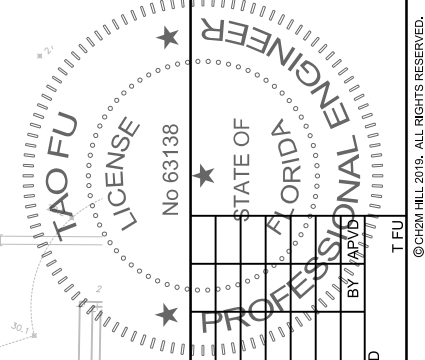

NO.	DATE	DR	REVISION

643 SW 4TH AVE  
GAINESVILLE, FLORIDA 32601  
EB0000072 AAC001982  
TAO FU, PE #63138

NORTH REGIONAL WATER RECLAMATION  
MASTER REUSE WET WEATHER MANAGEMENT  
ABOVE GROUND INFRASTRUCTURE  
MANATEE COUNTY, FLORIDA

**ch2m**  
YARD PIPING  
RECLAIMED WATER  
PROPOSED PIPE MAIN  
PLAN & PROFILE

AS NOTED  
VERIFY SCALE  
BAR IS ONE INCH ON ORIGINAL DRAWING.

DATE	NOVEMBER 2019
PROJ	674077
DWG	05-D-204
SHEET	17 of 61

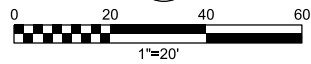

THIS ITEM HAS BEEN ELECTRONICALLY SIGNED AND SEALED BY TAO FU, PE ON DECEMBER 16th, 2019, USING A DIGITAL SIGNATURE. PRINTED COPIES OF THIS DOCUMENT ARE NOT CONSIDERED SIGNED AND SEALED AND THE SIGNATURE MUST BE VERIFIED ON ANY ELECTRONIC COPIES.

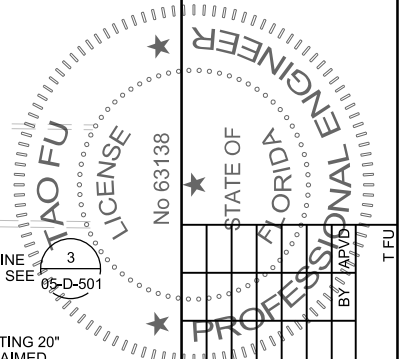

EAST LAKE

REJECT POND

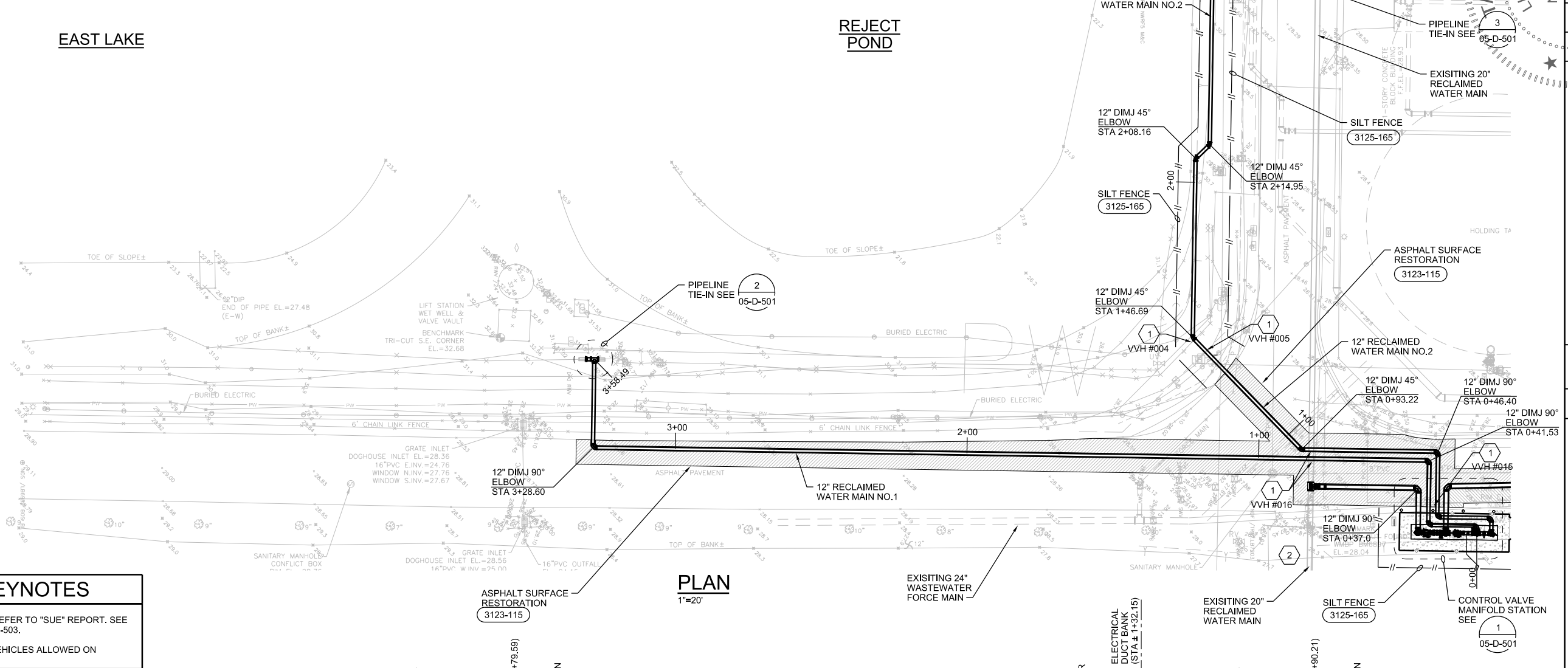

PLAN  
1"=20'

- SHEET KEYNOTES**
- SOFT DIG LOCATION REFER TO "SUE" REPORT. SEE DETAIL 1 ON DWG 05-D-503.
  - NO CONSTRUCTION VEHICLES ALLOWED ON BRIDGE

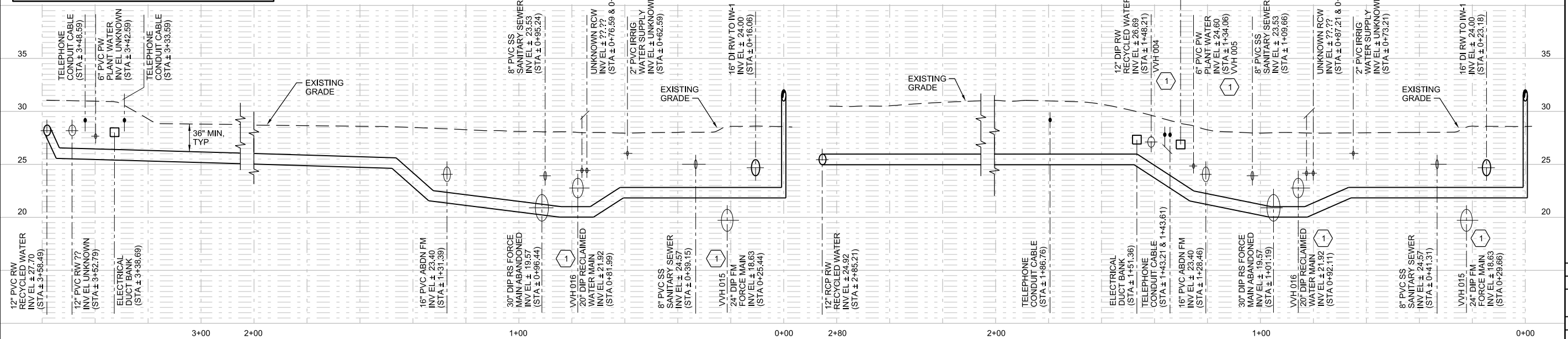

PROFILE MAIN NO.1  
1"=20' HORIZ, 1"=5' VERT

PROFILE MAIN NO.2  
1"=20' HORIZ, 1"=5' VERT

643 SW 4TH AVE  
GAINESVILLE, FLORIDA 32601  
EB0000072 AAC001982  
TAO FU, PE #63138

NORTH REGIONAL WATER RECLAMATION  
MASTER REUSE WET WEATHER MANAGEMENT  
ABOVE GROUND INFRASTRUCTURE  
MANATEE COUNTY, FLORIDA

**ch2m**  
YARD PIPING  
RECLAIMED WATER  
PROPOSED PIPE MAIN  
PLAN & PROFILE

AS NOTED
VERIFY SCALE
BAR IS ONE INCH ON ORIGINAL DRAWING.
DATE NOVEMBER 2019
PROJ 674077
DWG 05-D-205
SHEET 18 of 61

BID DOCUMENTS

REUSE OF DOCUMENTS: THIS DOCUMENT, AND THE IDEAS AND DESIGNS INCORPORATED HEREIN, AS AN INSTRUMENT OF PROFESSIONAL SERVICE, IS THE PROPERTY OF CH2M HILL AND IS NOT TO BE USED, IN WHOLE OR IN PART, FOR ANY OTHER PROJECT WITHOUT THE WRITTEN AUTHORIZATION OF CH2M HILL.

© CH2M HILL 2019. ALL RIGHTS RESERVED.

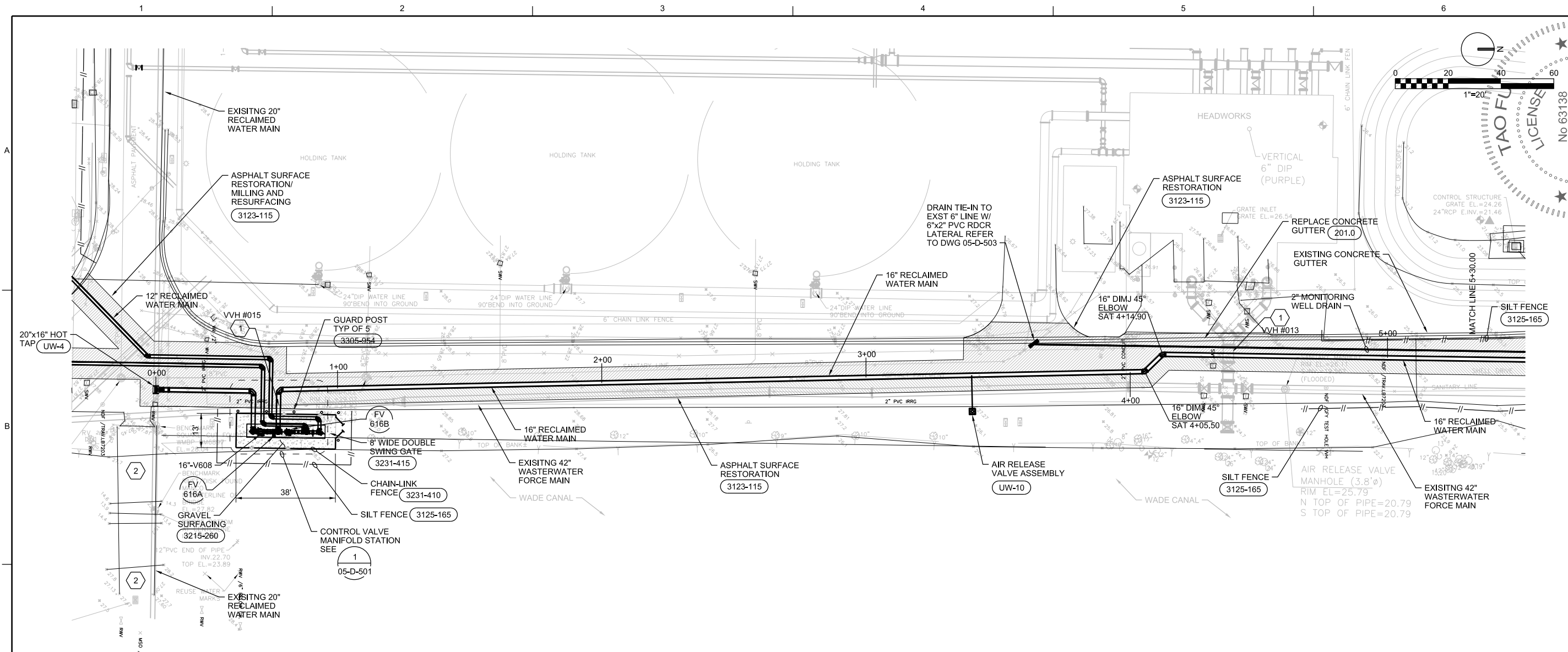

**PLAN**  
1"=20'

- SHEET KEYNOTES**
- SOFT DIG LOCATION REFER TO "SUE" REPORT. SEE DETAIL 1 ON DWG 05-D-503.
  - NO CONSTRUCTION VEHICLES ALLOWED ON BRIDGE

THIS ITEM HAS BEEN ELECTRONICALLY SIGNED AND SEALED BY TAO FU, PE ON DECEMBER 16th, 2019, USING A DIGITAL SIGNATURE. PRINTED COPIES OF THIS DOCUMENT ARE NOT CONSIDERED SIGNED AND SEALED AND THE SIGNATURE MUST BE VERIFIED ON ANY ELETRONIC COPIES.

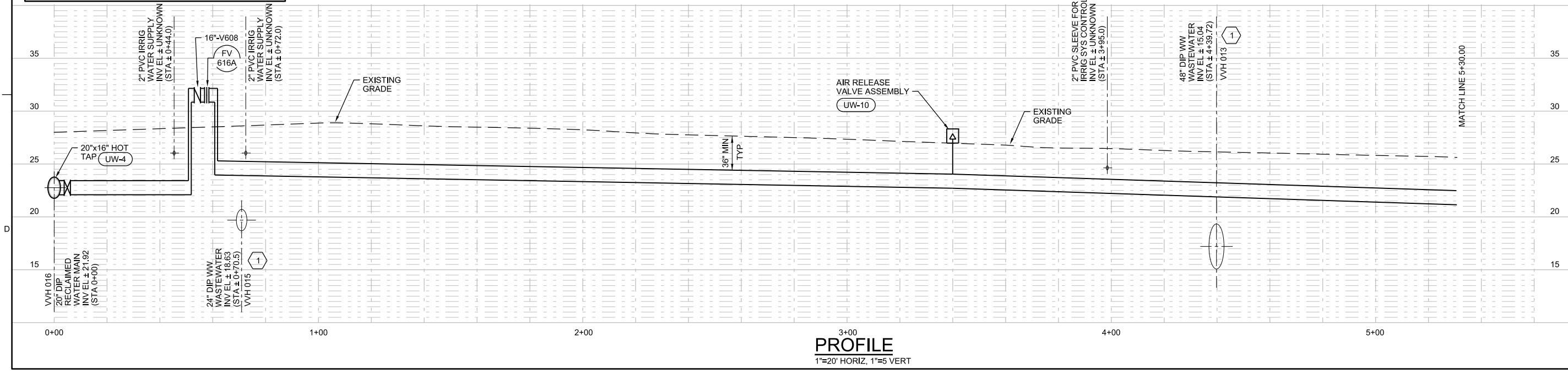

**PROFILE**  
1"=20' HORIZ, 1"=5' VERT

643 SW 4TH AVE  
GAINESVILLE, FLORIDA 32601  
EB0000072 AAC001982  
TAO FU, PE #63138

STATE OF FLORIDA  
PROFESSIONAL ENGINEER  
TAO FU  
LICENSE No 63138

NORTH REGIONAL WATER RECLAMATION  
MASTER REUSE WET WEATHER MANAGEMENT  
ABOVE GROUND INFRASTRUCTURE  
MANATEE COUNTY, FLORIDA

DESIGN: T FU  
CHECK: WL CLOUGH  
REVISION: T INNISS  
DATE: DR  
APVD: T FU

AS NOTED  
VERIFY SCALE  
BAR IS ONE INCH ON ORIGINAL DRAWING.

DATE: NOVEMBER 2019  
PROJ: 674077  
DWG: 05-D-206  
SHEET: 19 of 61

ch2m

YARD PIPING  
RECLAIMED WATER  
PROPOSED PIPE MAIN  
PLAN & PROFILE

FILENAME: 05-D-206\_674077.dgn

PLOT DATE: 11/15/2019

PLOT TIME: 9:05:51 AM

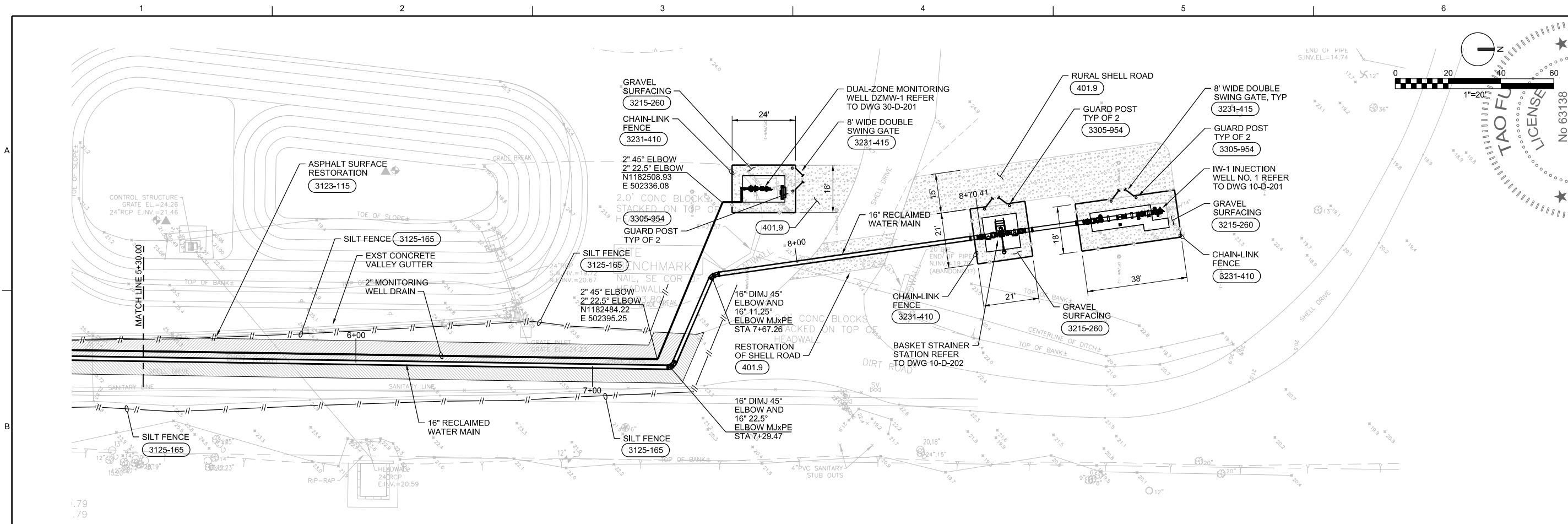

**PLAN**  
1"=20'

THIS ITEM HAS BEEN ELECTRONICALLY SIGNED AND SEALED BY TAO FU, PE ON DECEMBER 16th, 2019, USING A DIGITAL SIGNATURE. PRINTED COPIES OF THIS DOCUMENT ARE NOT CONSIDERED SIGNED AND SEALED AND THE SIGNATURE MUST BE VERIFIED ON ANY ELECTRONIC COPIES.

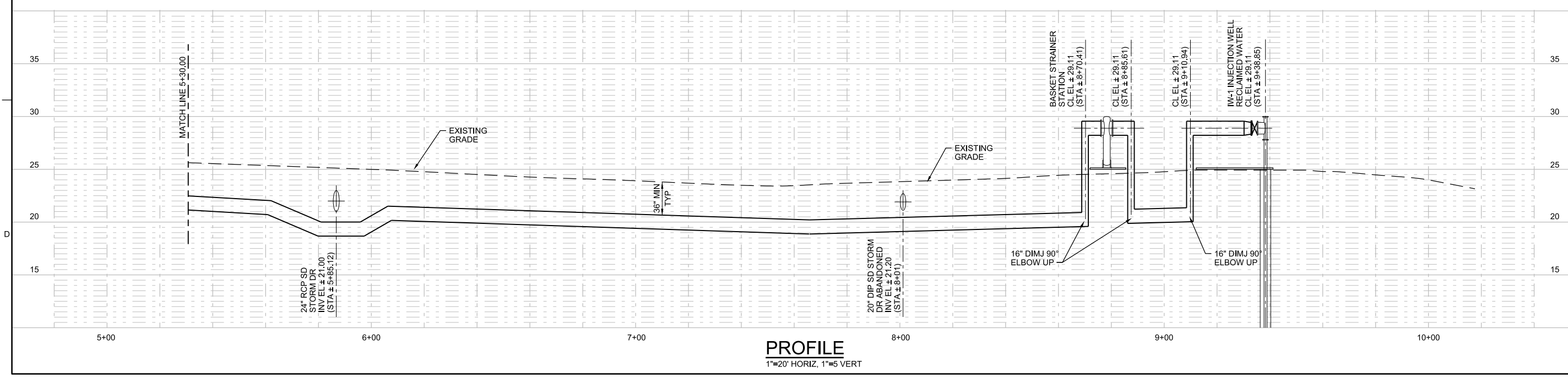

**PROFILE**  
1"=20' HORIZ, 1"=5' VERT

		T FU T INNISS WL CLOUGH CHK REVISION NO. DATE DSGN	
643 SW 4TH AVE GAINESVILLE, FLORIDA 32601 EB0000072 AAC001982 TAO FU, PE #63138		NORTH REGIONAL WATER RECLAMATION MASTER REUSE WET WEATHER MANAGEMENT ABOVE GROUND INFRASTRUCTURE MANATEE COUNTY, FLORIDA	
		YARD PIPING <b>RECLAIMED WATER          PROPOSED PIPE MAIN          PLAN &amp; PROFILE</b>	
AS NOTED VERIFY SCALE BAR IS ONE INCH ON ORIGINAL DRAWING.		<b>BID DOCUMENTS</b>	
DATE	NOVEMBER 2019	PROJ	674077
DWG	05-D-207	SHEET	20 of 61

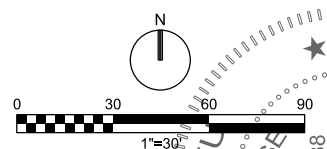

TAO FU, PE  
 LICENSE No. 63138  
 STATE OF FLORIDA  
 PROFESSIONAL ENGINEER

BY TAO FU, PE  
 DATE 11/15/2019  
 REVISION  
 CHK T INNISS  
 DR WL CLOUGH  
 DSGN T FU

© CH2M HILL 2019. ALL RIGHTS RESERVED.

NO.	DATE	REVISION

643 SW 4TH AVE  
 GAINESVILLE, FLORIDA 32601  
 EB0000072 AAC001982  
 TAO FU, PE #63138  
 NORTH REGIONAL WATER RECLAMATION  
 MASTER REUSE WET WEATHER MANAGEMENT  
 ABOVE GROUND INFRASTRUCTURE  
 MANATEE COUNTY, FLORIDA

**ch2m**  
 YARD PIPING  
**SINGLE ZONE MONITOR WELLS  
 DRAIN LINE ROUTING  
 PLAN**

AS NOTED
VERIFY SCALE
BAR IS ONE INCH ON ORIGINAL DRAWING.
DATE NOVEMBER 2019
PROJ 674077
DWG 05-D-208
SHEET 21 of 61

BID DOCUMENTS

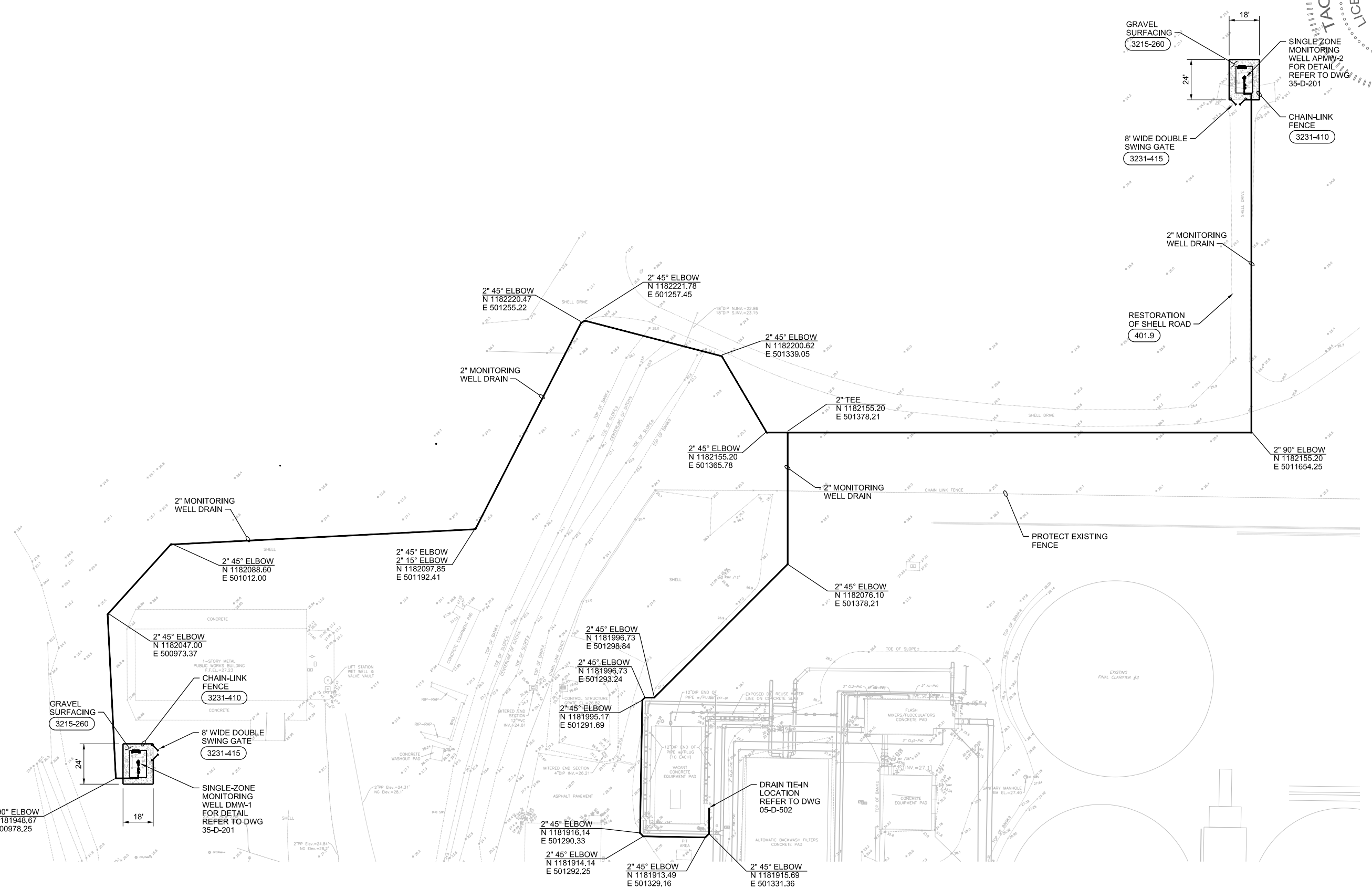

**DRAIN LINE ROUTING - PLAN**  
 1"=30'

THIS ITEM HAS BEEN ELECTRONICALLY SIGNED AND SEALED BY TAO FU, PE ON DECEMBER 16th, 2019, USING A DIGITAL SIGNATURE. PRINTED COPIES OF THIS DOCUMENT ARE NOT CONSIDERED SIGNED AND SEALED AND THE SIGNATURE MUST BE VERIFIED ON ANY ELETRONIC COPIES.

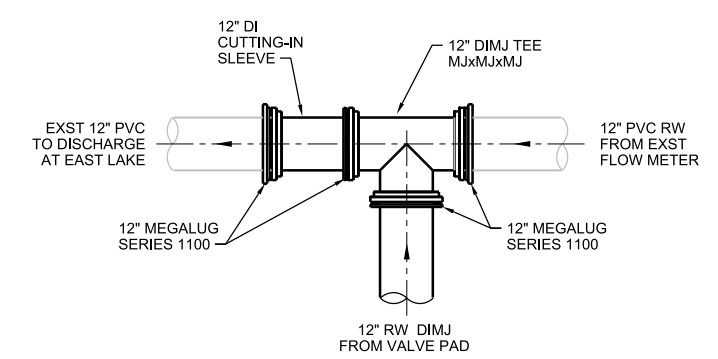
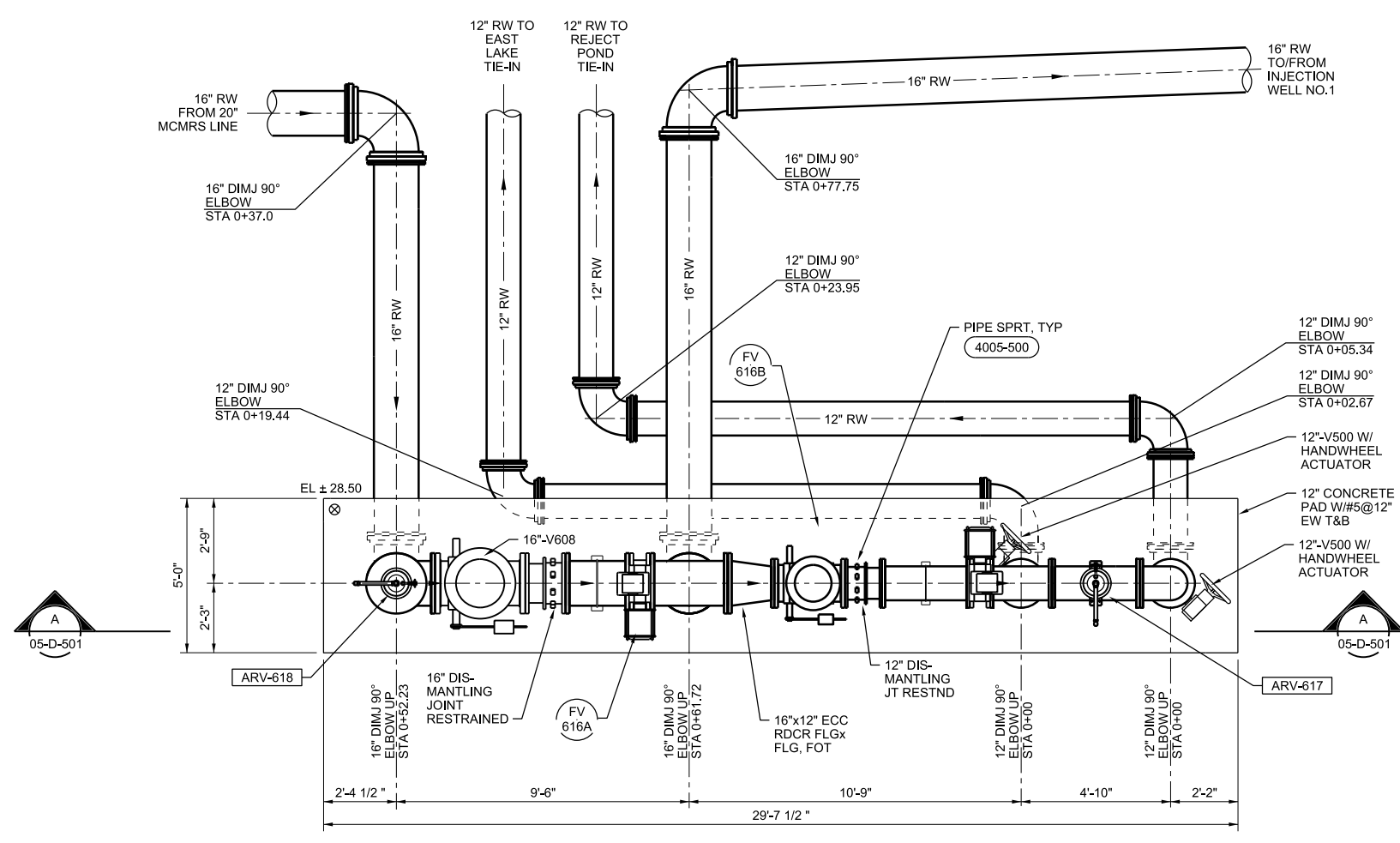

**EAST LAKE TIE-IN - PLAN** 1  
**2** NTS  
 05-D-205

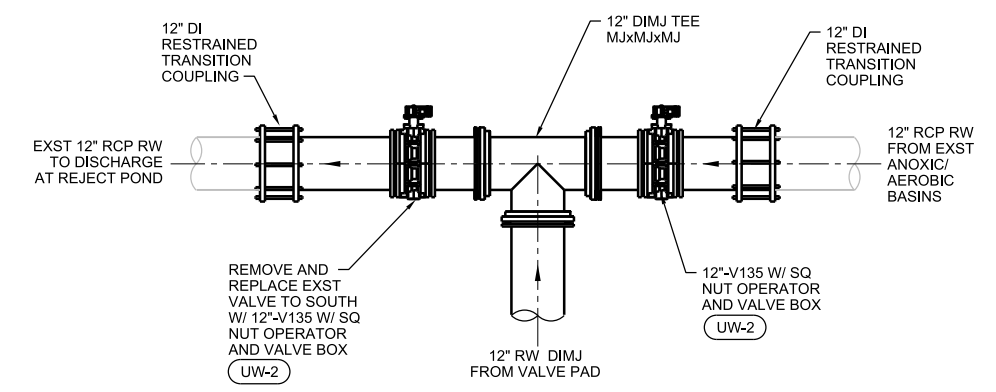

**REJECT POND TIE-IN - PLAN** 1  
**3** NTS  
 05-D-205

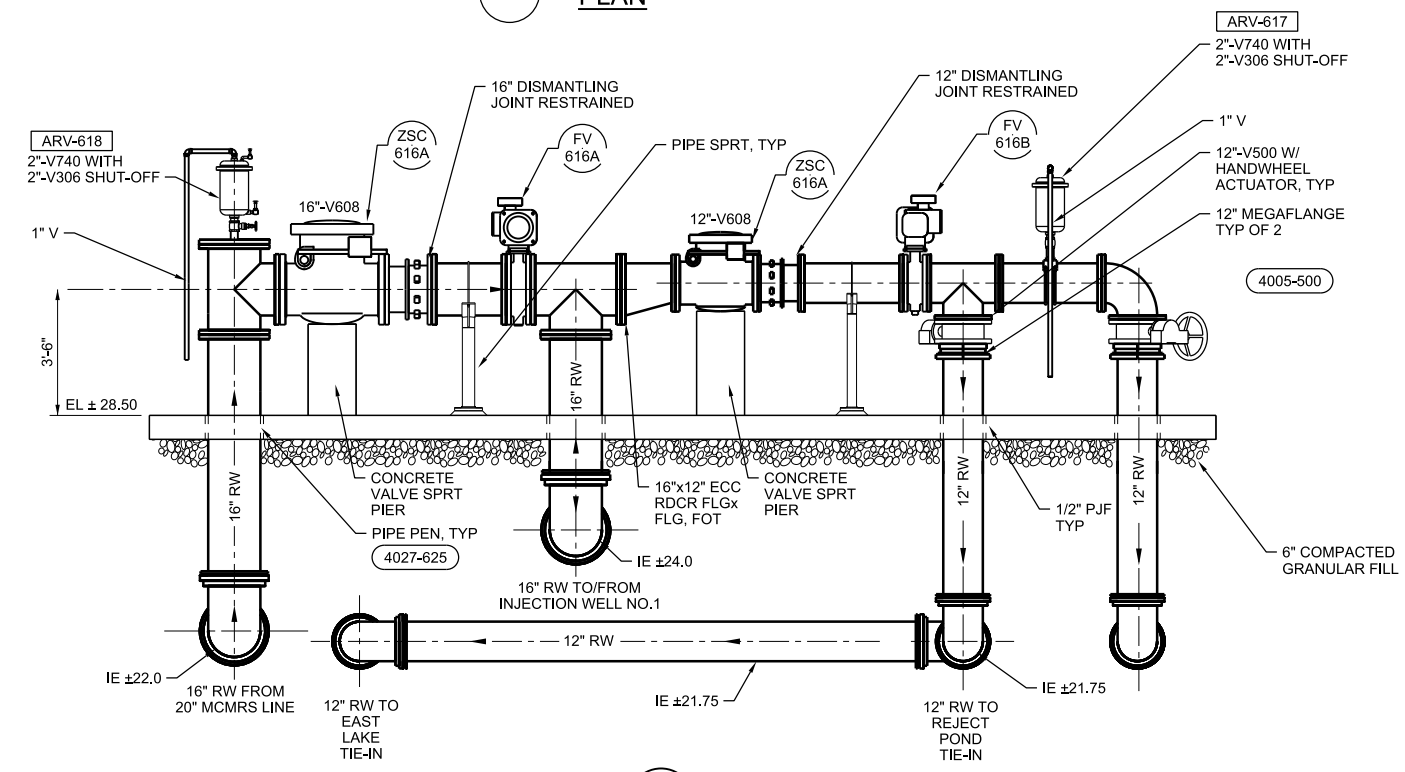

**SECTION A**  
 05-D-501

**1** CONTROL VALVE MANIFOLD STATION - DETAIL 2  
 3/8"=1'-0"  
 05-D-205  
 05-D-206

THIS ITEM HAS BEEN ELECTRONICALLY SIGNED AND SEALED BY TAO FU, PE ON DECEMBER 16th, 2019, USING A DIGITAL SIGNATURE. PRINTED COPIES OF THIS DOCUMENT ARE NOT CONSIDERED SIGNED AND SEALED AND THE SIGNATURE MUST BE VERIFIED ON ANY ELECTRONIC COPIES.

- SHEET KEYNOTES**
- THE TIE-INS SHALL BE CONSTRUCTED WHEN THE POND WATER LEVEL IS LOWER THAN THE INVERT OF THE PIPES.
  - ENCASE ALL PIPES BELOW SLAB. SEE DETAIL 0330-016

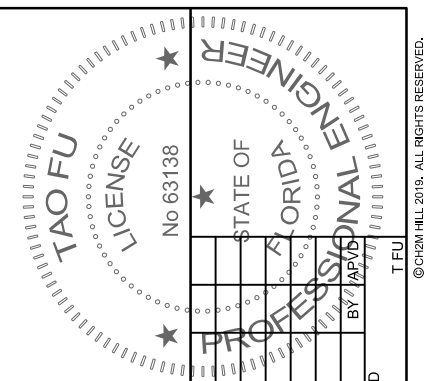

643 SW 4TH AVE GAINESVILLE, FLORIDA 32601 EB0000072 AAC001982 TAO FU, PE #63138	NORTH REGIONAL WATER RECLAMATION MASTER REUSE WET WEATHER MANAGEMENT ABOVE GROUND INFRASTRUCTURE MANATEE COUNTY, FLORIDA	YARD PIPING DETAILS	AS NOTED VERIFY SCALE BAR IS ONE INCH ON ORIGINAL DRAWING. DATE NOVEMBER 2019 PROJ 674077 DWG 05-D-501 SHEET 22 of 61
--	---	------------------------	---

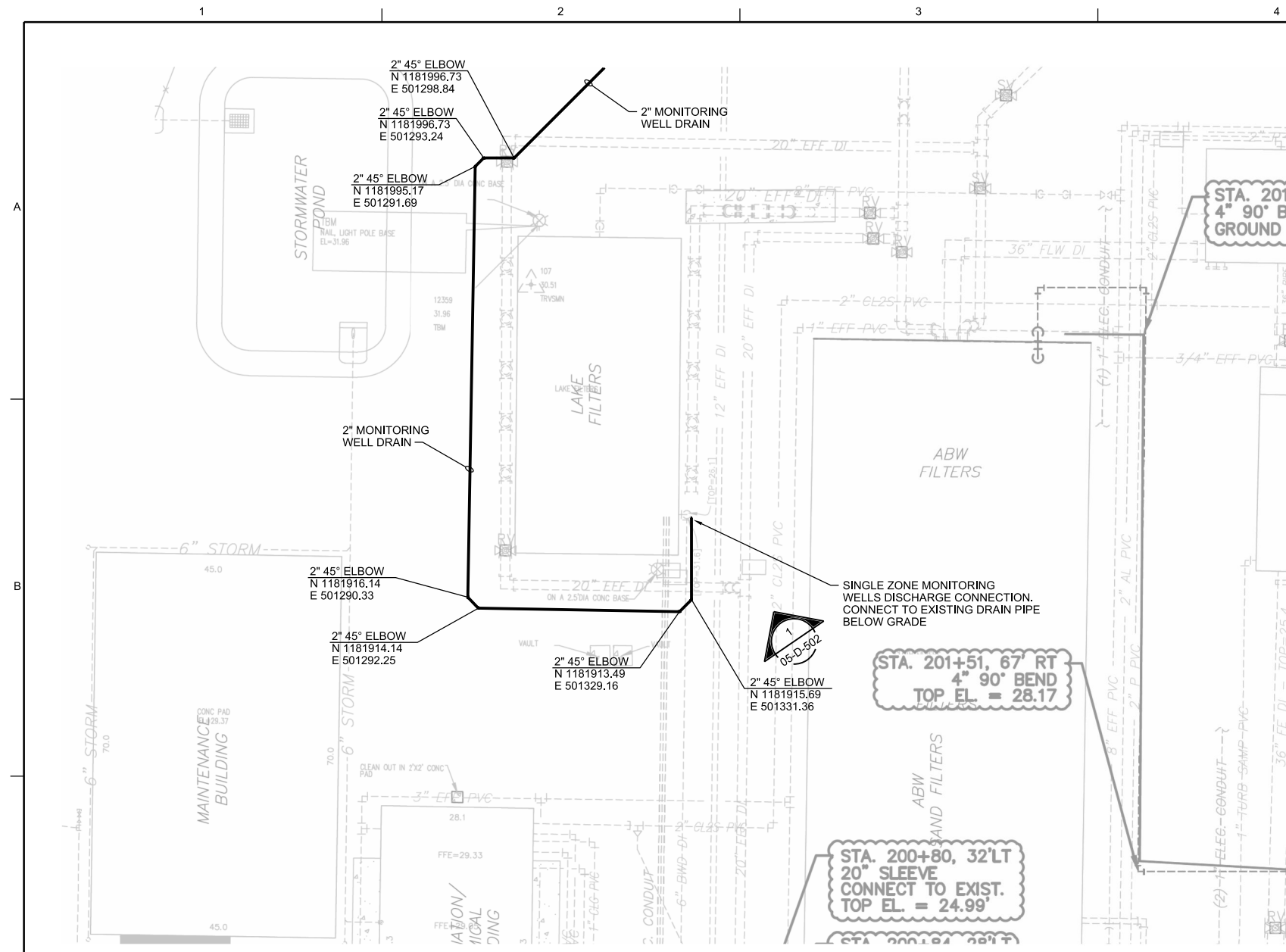

EXISTING LAKE FILTERS PLAN  
NTS



1 PHOTO DETAIL  
NTS  
05-D-502



NO.	DATE	REVISION

DESIGN	DR	CHK	APVD

643 SW 4TH AVE  
GAINESVILLE, FLORIDA 32601  
E00000072 AAC001982  
TAO FU, PE #63138

NORTH REGIONAL WATER RECLAMATION  
MASTER REUSE WET WEATHER MANAGEMENT  
ABOVE GROUND INFRASTRUCTURE  
MANATEE COUNTY, FLORIDA

**ch2m**  
YARD PIPING

**SINGLE ZONE MONITORING WELLS  
DISCHARGE CONNECTION  
LAKE FILTERS - DETAILS**

AS NOTED
VERIFY SCALE
BAR IS ONE INCH ON ORIGINAL DRAWING.
DATE NOVEMBER 2019
PROJ 674077
DWG 05-D-502
SHEET 23 of 61

THIS ITEM HAS BEEN ELECTRONICALLY SIGNED AND SEALED BY TAO FU, PE ON DECEMBER 16th, 2019, USING A DIGITAL SIGNATURE. PRINTED COPIES OF THIS DOCUMENT ARE NOT CONSIDERED SIGNED AND SEALED AND THE SIGNATURE MUST BE VERIFIED ON ANY ELETRONIC COPIES.

BID DOCUMENTS





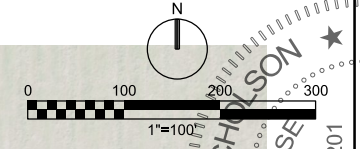
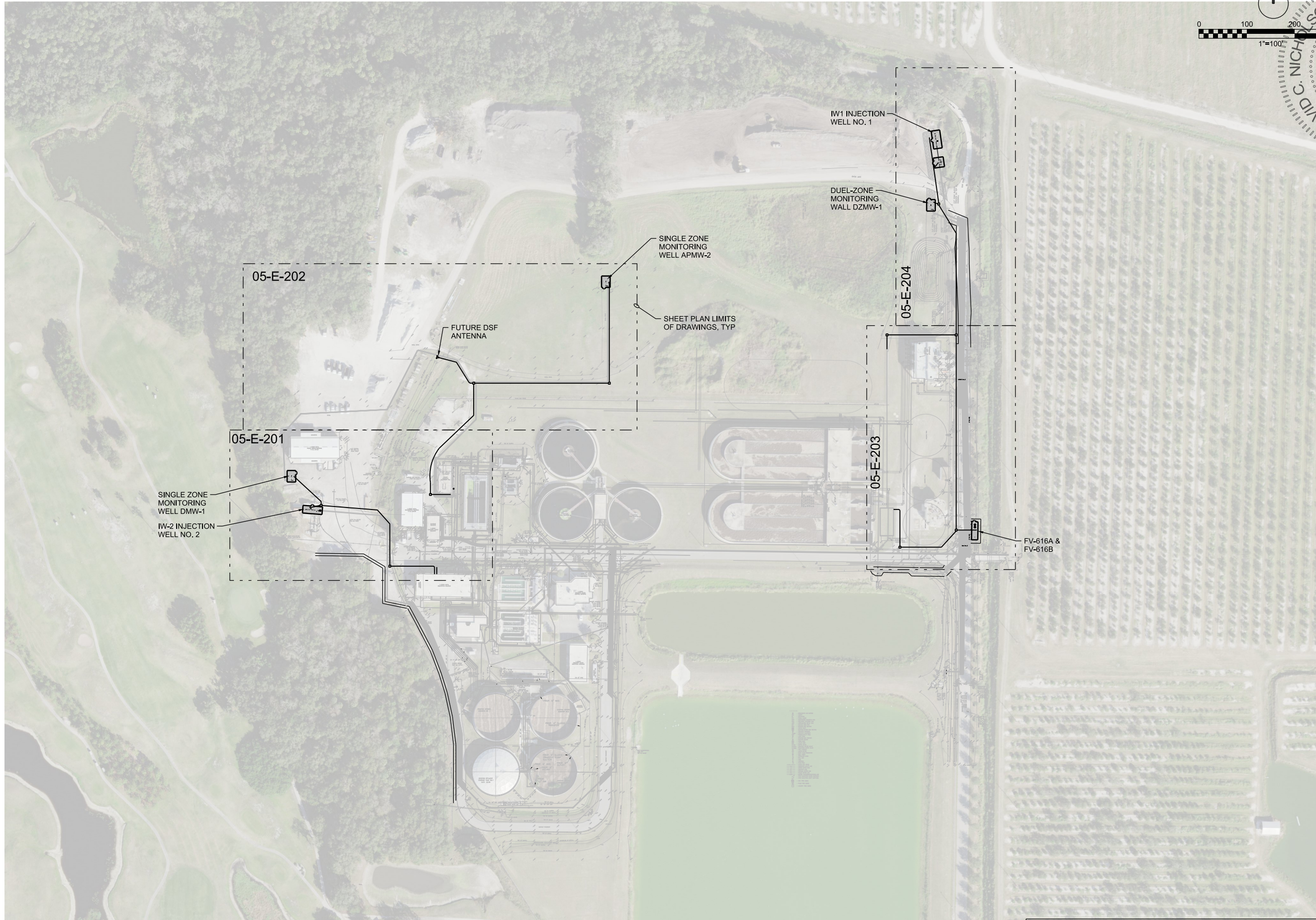

DAVID C. NICHOLSON  
LICENSED PROFESSIONAL ENGINEER  
No 60201

STATE OF FLORIDA  
PROFESSIONAL ENGINEER  
BY: D. NICHOLSON  
APVD: M. GOSLOW

NO.	DATE	REVISION	CHK	DR	APVD

643 SW 4TH AVE  
GAINESVILLE, FLORIDA 32601  
EB0000072 AAC001982  
DAVID C. NICHOLSON, PE #60201  
NORTH REGIONAL WATER RECLAMATION  
MASTER REUSE WET WEATHER MANAGEMENT  
ABOVE GROUND INFRASTRUCTURE  
MANATEE COUNTY, FLORIDA

**ch2m**  
ELECTRICAL  
**RECLAIMED WATER  
KEY MAP**

DATE	NOVEMBER 2019
PROJ	674077
DWG	05-E-200
SHEET	25 of 61

**KEY MAP - PLAN**  
1"=100'

THIS ITEM HAS BEEN ELECTRONICALLY SIGNED AND SEALED BY DAVID C. NICHOLSON, PE ON DECEMBER 16th, 2019, USING A DIGITAL SIGNATURE. PRINTED COPIES OF THIS DOCUMENT ARE NOT CONSIDERED SIGNED AND SEALED AND THE SIGNATURE MUST BE VERIFIED ON ANY ELETRONIC COPIES.

BID DOCUMENTS

REUSE OF DOCUMENTS: THIS DOCUMENT, AND THE IDEAS AND DESIGNS INCORPORATED HEREIN, AS AN INSTRUMENT OF PROFESSIONAL SERVICE, IS THE PROPERTY OF CH2M HILL AND IS NOT TO BE USED, IN WHOLE OR IN PART, FOR ANY OTHER PROJECT WITHOUT THE WRITTEN AUTHORIZATION OF CH2M HILL. © CH2M HILL 2019. ALL RIGHTS RESERVED.

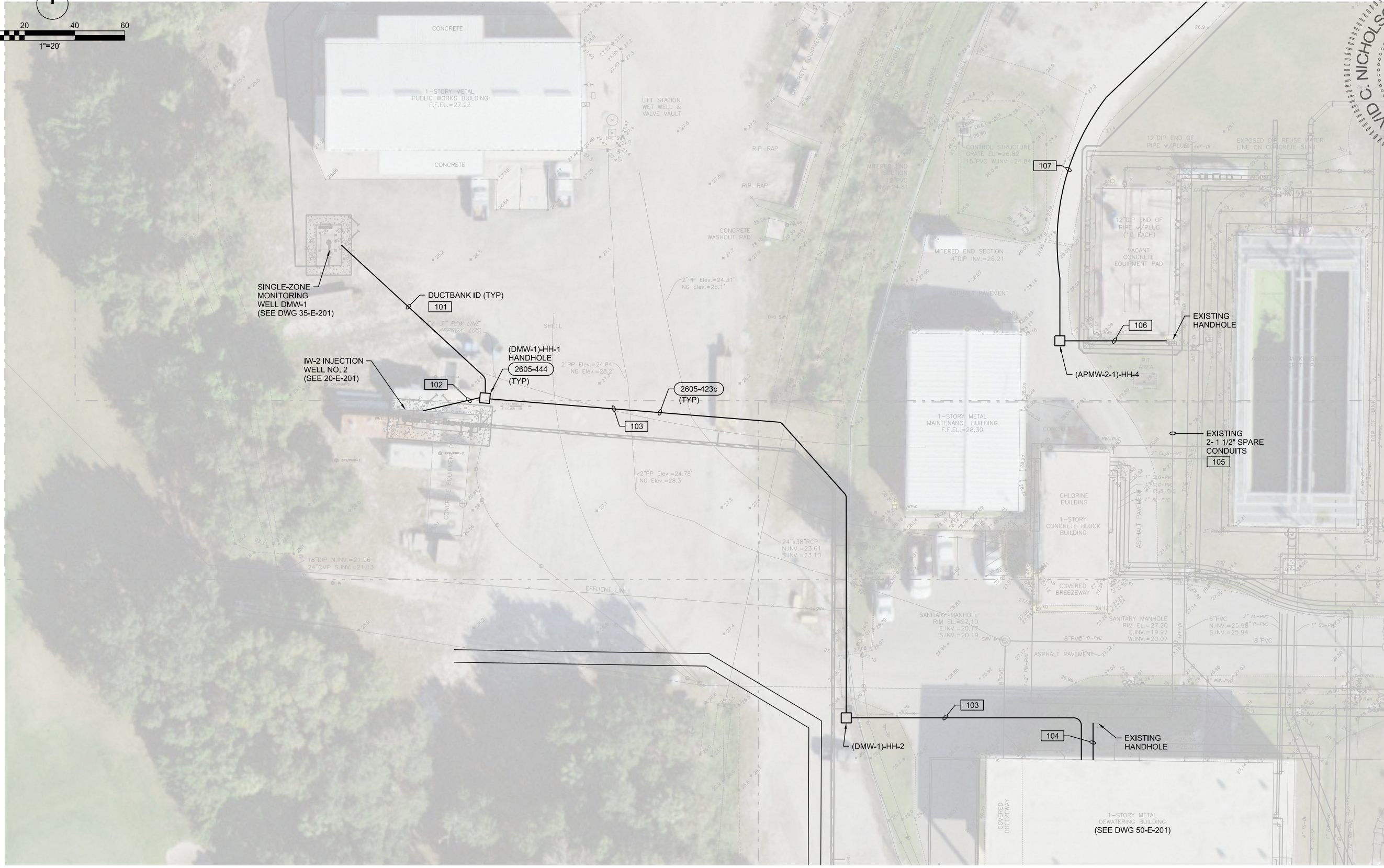
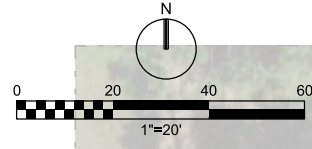

**ENLARGED PLAN**  
1"=20'

GENERAL SHEET NOTES	
1.	SEE DRAWING 05-E-603 FOR DUCTBANK SCHEDULE.
SHEET KEYNOTES	
1.	SEE DRAWING 05-E-202 FOR CONTINUATION.

THIS ITEM HAS BEEN ELECTRONICALLY SIGNED AND SEALED BY DAVID C. NICHOLSON, PE ON DECEMBER 16th, 2019, USING A DIGITAL SIGNATURE. PRINTED COPIES OF THIS DOCUMENT ARE NOT CONSIDERED SIGNED AND SEALED AND THE SIGNATURE MUST BE VERIFIED ON ANY ELETRONIC COPIES.

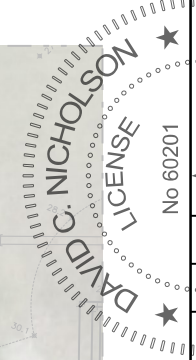

PROJECT NO.	674077
DATE	NOVEMBER 2019
BY	D. NICHOLSON
CHK	M. GOSLOW
APVD	D. NICHOLSON

NO.	DATE	REVISION

643 SW 4TH AVE  
GAINESVILLE, FLORIDA 32601  
EB0000072 AAC001982  
DAVID C. NICHOLSON, PE #60201  
NORTH REGIONAL WATER RECLAMATION  
MASTER REUSE WET WEATHER MANAGEMENT  
ABOVE GROUND INFRASTRUCTURE  
MANATEE COUNTY, FLORIDA

AS NOTED
VERIFY SCALE
BAR IS ONE INCH ON ORIGINAL DRAWING.
DATE NOVEMBER 2019
PROJ 674077
DWG 05-E-201
SHEET 26 of 61

BID DOCUMENTS



**ENLARGED PLAN**  
1"=30'

THIS ITEM HAS BEEN ELECTRONICALLY SIGNED AND SEALED BY DAVID C. NICHOLSON, PE ON DECEMBER 16th, 2019, USING A DIGITAL SIGNATURE. PRINTED COPIES OF THIS DOCUMENT ARE NOT CONSIDERED SIGNED AND SEALED AND THE SIGNATURE MUST BE VERIFIED ON ANY ELECTRONIC COPIES.

**GENERAL SHEET NOTES**

- 1. SEE DWG 05-E-603 FOR DUCT BANK SCHEDULE
- AS NOTED  
VERIFY SCALE

**SHEET KEYNOTES**

- 1. SEE DWG 05-E-201 FOR CONTINUATION.
- 2. CAP END OF EMPTY CONDUITS 24" BELOW FINISHED GRADE.

DAVID C. NICHOLSON  
LICENSED PROFESSIONAL ENGINEER  
No 60201  
STATE OF FLORIDA

NO.	DATE	REVISION	BY	APVD

643 SW 4TH AVE  
GAINESVILLE, FLORIDA 32601  
EB0000072 AAC001982  
DAVID C. NICHOLSON, PE #60201  
NORTH REGIONAL WATER RECLAMATION  
MASTER REUSE WET WEATHER MANAGEMENT  
ABOVE GROUND INFRASTRUCTURE  
MANATEE COUNTY, FLORIDA

**ch2m**  
ELECTRICAL  
**ENLARGED SITE PLAN**

DR	D. NICHOLSON	M. GOSLOW
CHK	A. PASTRANA	APVD
DSGN	D. NICHOLSON	APVD
DATE	NOVEMBER 2019	
PROJ	674077	
DWG	05-E-202	
SHEET	27 of 61	

BID DOCUMENTS

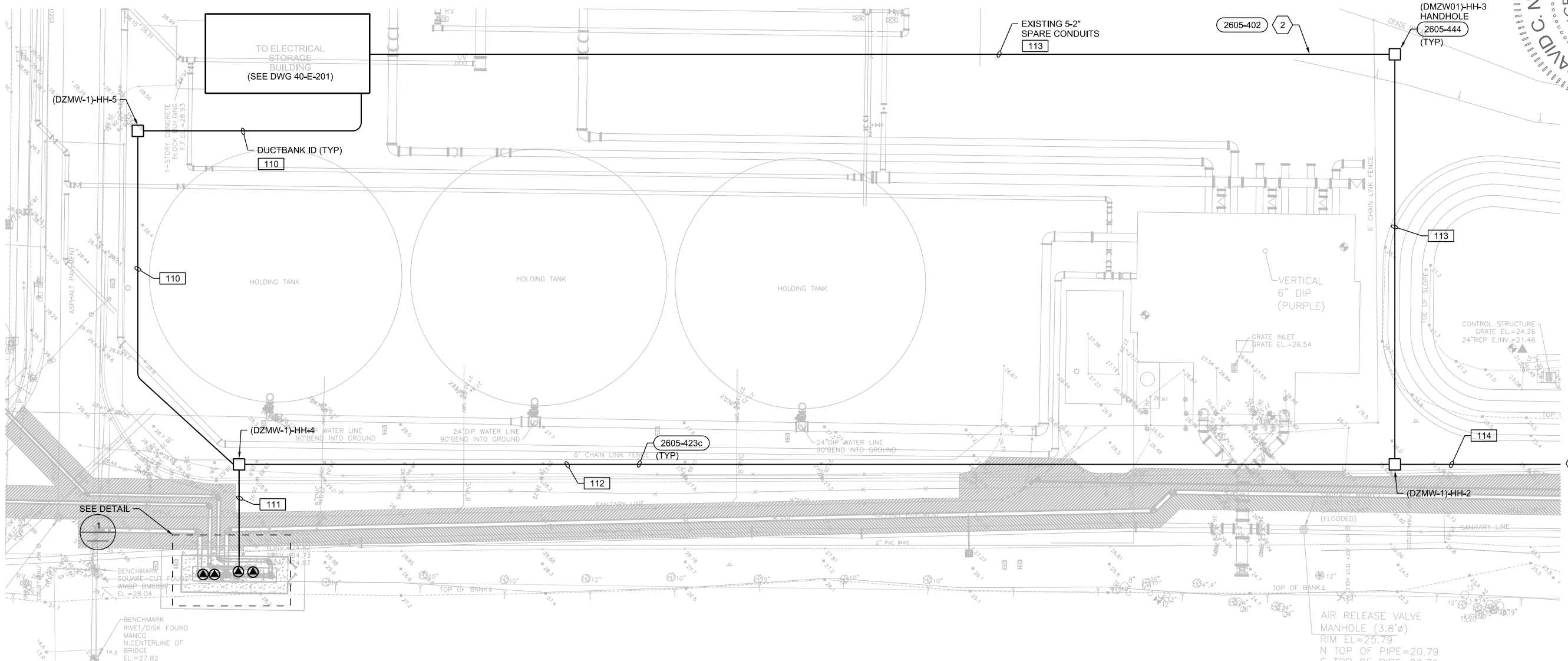

**ENLARGED PLAN**  
1"=20'

THIS ITEM HAS BEEN ELECTRONICALLY SIGNED AND SEALED BY DAVID C. NICHOLSON, PE ON DECEMBER 16th, 2019, USING A DIGITAL SIGNATURE. PRINTED COPIES OF THIS DOCUMENT ARE NOT CONSIDERED SIGNED AND SEALED AND THE SIGNATURE MUST BE VERIFIED ON ANY ELETRONIC COPIES.

**GENERAL SHEET NOTES**

- SEE RISER DIAGRAM ON DWG 80-E-601 FOR WIRE AND CONDUIT REQUIREMENTS.
- SEE DWG 05-E-603 FOR DUCTBANK SCHEDULE.

**SHEET KEYNOTES**

- SEE DWG 05-E-204 FOR CONTINUATION.
- EXTEND EXISTING 2" CONDUITS TO NEW HANDHOLE.
- CONDUIT BELOW CONCRETE SLAB.
- EMBED #2/0 BARE COPPER GROUND CONDUCTOR IN CONCRETE SLAB FOR A MINIMUM OF 20 FEET. TIE GROUND CONDUCTOR TO SLAB STEEL REBAR.

**1 DETAIL**  
NTS

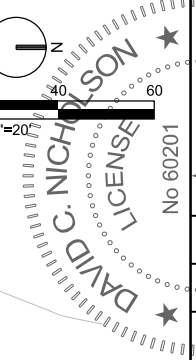

DAVID C. NICHOLSON  
LICENSED PROFESSIONAL ENGINEER  
STATE OF FLORIDA  
No. 60201

NO.	DATE	DR	CHK	REVISION

643 SW 4TH AVE  
GAINESVILLE, FLORIDA 32601  
EBO000072 AAC001982

DAVID C. NICHOLSON, PE #60201

NORTH REGIONAL WATER RECLAMATION  
MASTER REUSE WET WEATHER MANAGEMENT  
ABOVE GROUND INFRASTRUCTURE  
MANATEE COUNTY, FLORIDA

AS NOTED
VERIFY SCALE
BAR IS ONE INCH ON ORIGINAL DRAWING.
DATE NOVEMBER 2019
PROJ 674077
DWG 05-E-203
SHEET 28 of 61

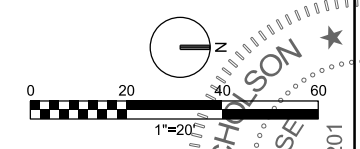
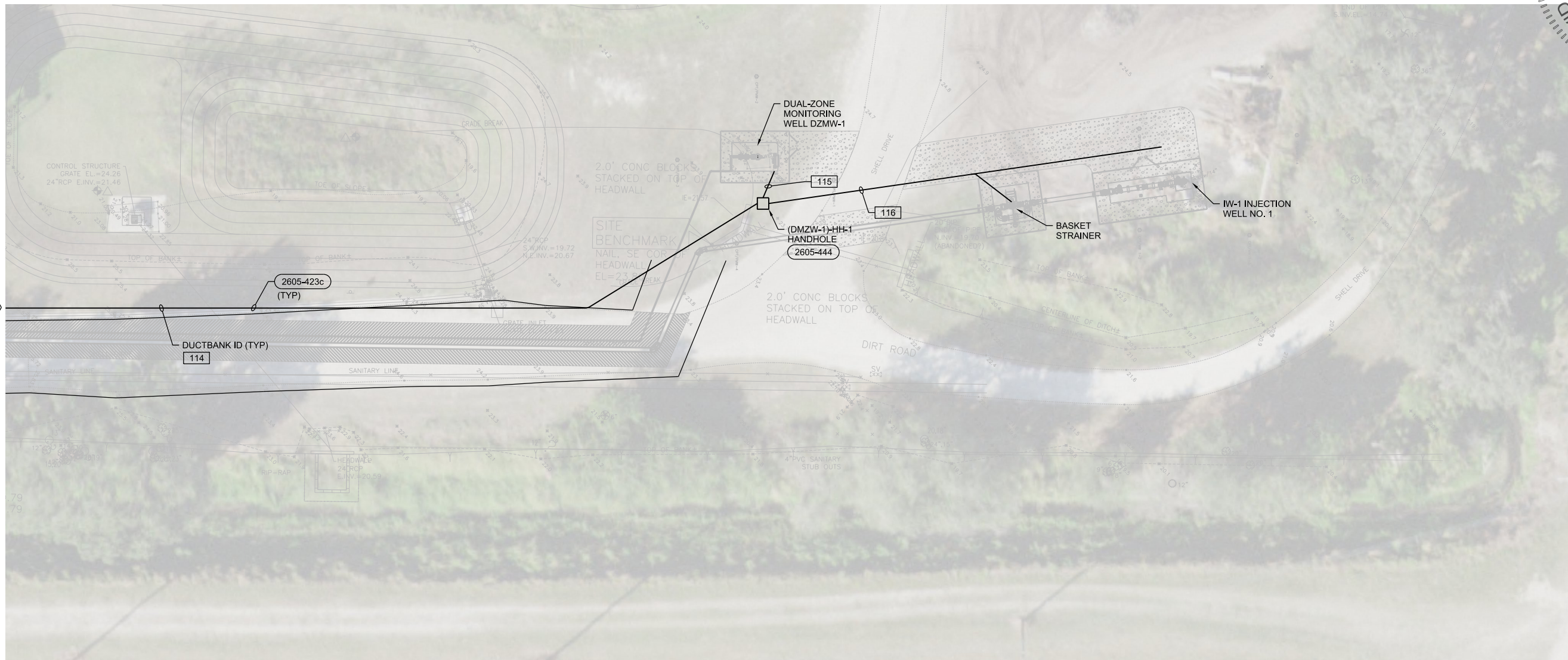

**ENLARGED PLAN**  
1"=20'

THIS ITEM HAS BEEN ELECTRONICALLY SIGNED AND SEALED BY DAVID C. NICHOLSON, PE ON DECEMBER 16th, 2019, USING A DIGITAL SIGNATURE. PRINTED COPIES OF THIS DOCUMENT ARE NOT CONSIDERED SIGNED AND SEALED AND THE SIGNATURE MUST BE VERIFIED ON ANY ELECTRONIC COPIES.

**GENERAL SHEET NOTES**

- 1. SEE DWG 05-E-603 FOR DUCTBANK SCHEDULE

**SHEET KEYNOTES**

- 1. SEE DWG 05-E-203 FOR CONTINUATION.

DAVID C. NICHOLSON  
 LICENSE NO. 60201  
 PROFESSIONAL ENGINEER  
 STATE OF FLORIDA

NO.	DATE	REVISION	CHK	APVD

D NICHOLSON  
 M GOSLOW  
 A PASTRANA  
 DR  
 CHK  
 APVD

643 SW 4TH AVE  
 GAINESVILLE, FLORIDA 32601  
 EB0000072 AAC001982  
 DAVID C. NICHOLSON, PE #60201  
 NORTH REGIONAL WATER RECLAMATION  
 MASTER REUSE WET WEATHER MANAGEMENT  
 ABOVE GROUND INFRASTRUCTURE  
 MANATEE COUNTY, FLORIDA

AS NOTED
VERIFY SCALE
BAR IS ONE INCH ON ORIGINAL DRAWING.
DATE NOVEMBER 2019
PROJ 674077
DWG 05-E-204
SHEET 29 of 61

**BID DOCUMENTS**

**SHEET KEYNOTES**

- MCC MANUFACTURED BY ALLEN-BRADLEY CENTERLINE2100 ARCSHIELD.
- PROVIDE NEW 100A, 3-POLE CIRCUIT BREAKER TO FEED POWER PANEL PP-DZMW-1 MATCH EXISTING MANUFACTURER TYPE AND AIC RATING.

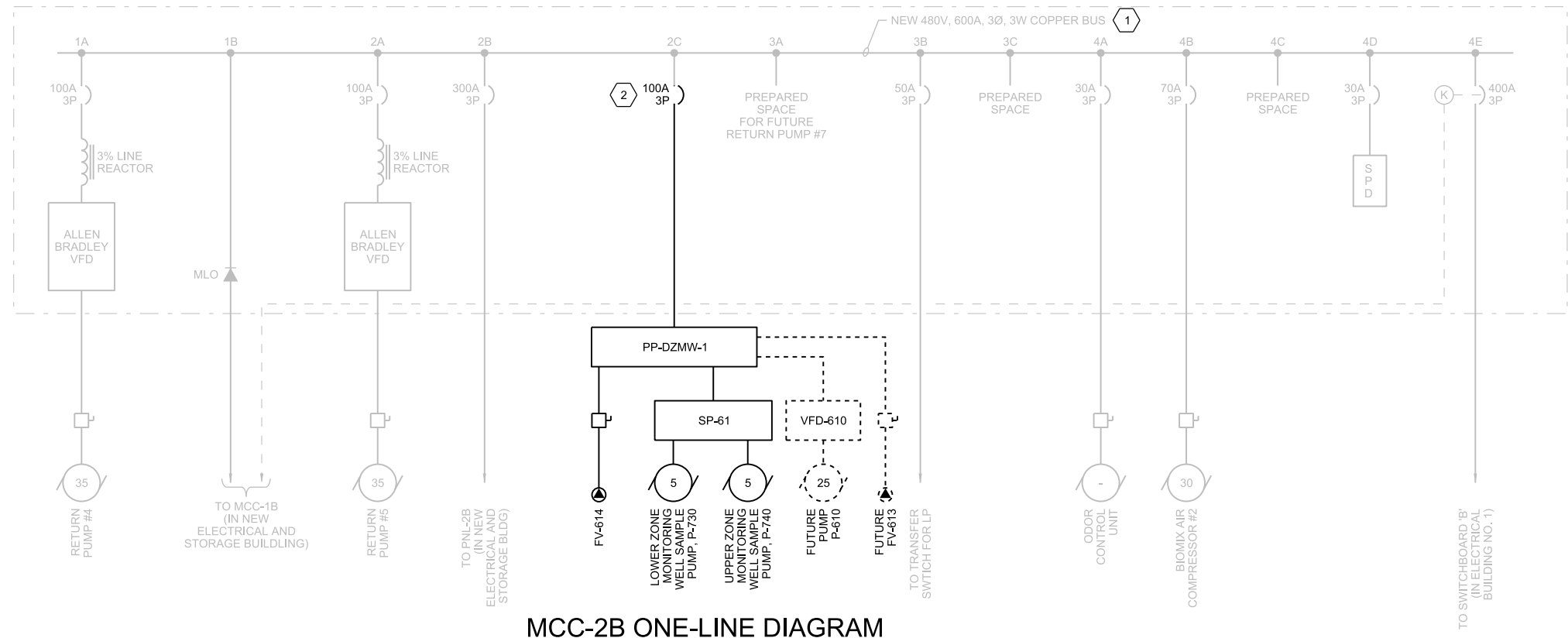
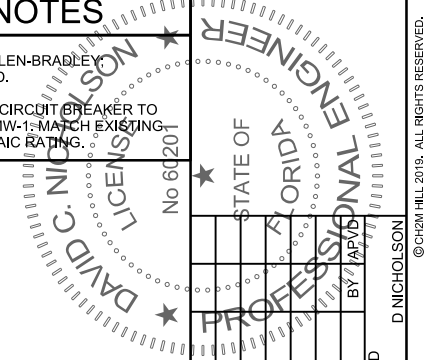

**MCC-2B ONE-LINE DIAGRAM**  
NTS

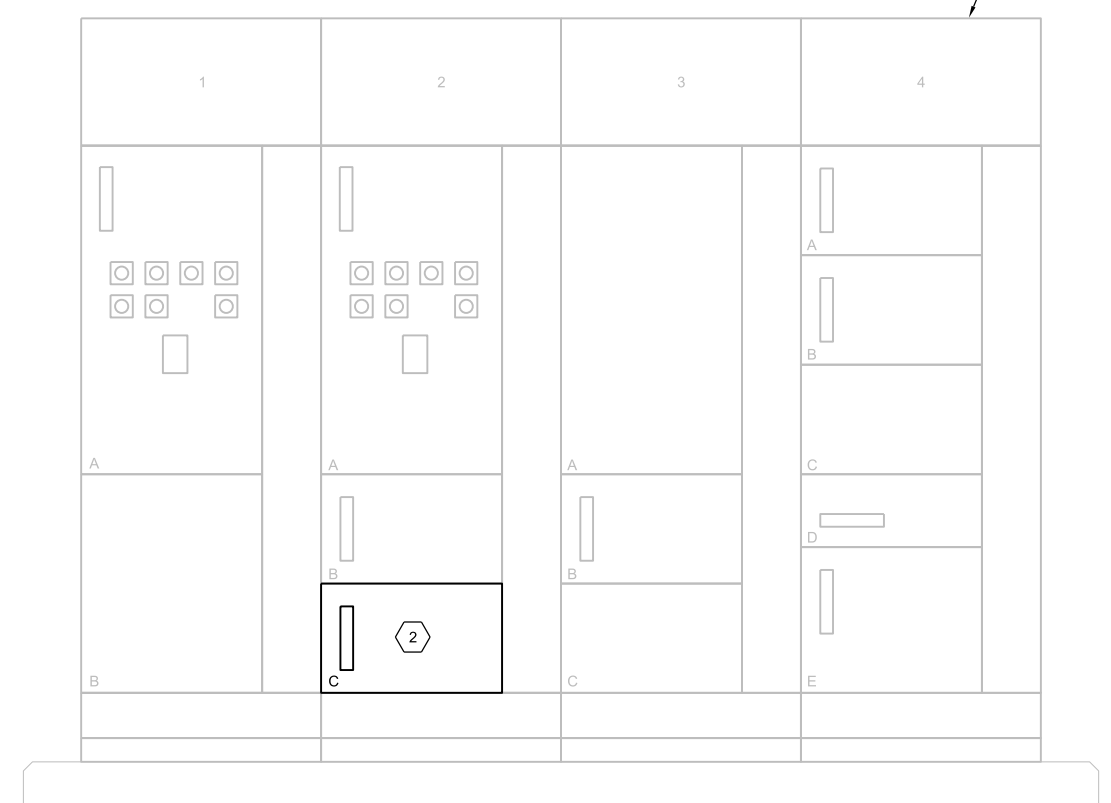

**MCC-2B ELEVATION**  
NTS

THIS ITEM HAS BEEN ELECTRONICALLY SIGNED AND SEALED BY DAVID C. NICHOLSON, PE ON DECEMBER 16th, 2019, USING A DIGITAL SIGNATURE. PRINTED COPIES OF THIS DOCUMENT ARE NOT CONSIDERED SIGNED AND SEALED AND THE SIGNATURE MUST BE VERIFIED ON ANY ELETRONIC COPIES.

643 SW 4TH AVE GAINESVILLE, FLORIDA 32601 EB0000072 AAC001982 DAVID C. NICHOLSON, PE #60201		NORTH REGIONAL WATER RECLAMATION MASTER REUSE WET WEATHER MANAGEMENT ABOVE GROUND INFRASTRUCTURE MANATEE COUNTY, FLORIDA	
		<b>MCC-2B ONE-LINE DIAGRAM AND ELEVATION</b>	
		NTS	
VERIFY SCALE BAR IS ONE INCH ON ORIGINAL DRAWING.		DATE: NOVEMBER 2019 PROJ: 674077 DWG: 05-E-601 SHEET: 30 of 61	

BID DOCUMENTS



VOLTAGE: 480 PHASE: 3 WIRE: 3		BUS RATING: MAIN BREAKER RATING: 400A		LOCATION: ELECTRICAL AND STORAGE BUILDING FLOOR: MCC-2B	
PANEL NAME: RELOCATED PNL-2B					
CKT NO.	CIRCUIT DESCRIPTION	LOAD (KVA)	BKR AMPS	PH	CKT NO.
1	GRIT PUMP #2	17.5	40	A/B/C	2
3	RELOCATED SURGE PROTECTION DEVICE	-	30	A/B/C	4
5	FUTURE GRIT SNAIL #2	-	20	A/B/C	6
7	FV-616A	1.0	20	A/B/C	8
9	FV-616B	1.0	20	A/B/C	10
11	SPACE	-	-	PH	12
13	SPACE	-	-	PH	14
15	STORAGE ROOM HVAC EQUIPMENT (1)	15.0	20	PH	16
CONNECT LOAD (PER PHASE KVA):		17.2	17.2	17.2	51.5
CONNECT LOAD (PER PHASE AMPS):		62.0	62.0	62.0	

PANEL: PP-DMW-1		LOCATION: SINGLE ZONE MONITORING WELL NO. 1			
SERVICE VOLTAGE: 480Y/277V		PHASE: 3 WIRE: 4			
TOTAL LOAD KVA: 11.5		BUS SIZE: 100 MAIN SIZE: 60 TYPE: CB			
REMARKS: INTEGRAL SPD		NEUTRAL: N/A MOUNTING: SURFACE AIC: 35K			
NEMA 4X 316 SS ENCLOSURE					
LOAD IN KVA			LOAD IN KVA		
A	B	C	CIRCUIT DESCRIPTION	BKR A/P	CKT NO.
3.5			SP-62	30/3	1 2
	3.5				3 4
		3.5			5 6
0.3			FV-621	20/3	7 8
	0.3				9 10
		0.3			11 12
			SPACE		13 14
			SPACE		15 16
			SPACE		17 18
			SPACE		19 20
			SPACE		21 22
			SPACE		23 24
3.8	3.8	3.8	TOTAL		

PANEL: PP-DZMW-1		LOCATION: DUEL ZONE MONITORING WELL NO.1			
SERVICE VOLTAGE: 480Y/277V		PHASE: 3 WIRE: 4			
TOTAL LOAD KVA: 52.2		BUS SIZE: 100 MAIN SIZE: 100 TYPE: CB			
REMARKS: INTEGRAL SPD		NEUTRAL: N/A MOUNTING: SURFACE AIC: 35K			
NEMA 4X 316 SS ENCLOSURE					
LOAD IN KVA			LOAD IN KVA		
A	B	C	CIRCUIT DESCRIPTION	BKR A/P	CKT NO.
3.5			SP-61	30/3	1 2
	3.5				3 4
		3.5			5 6
0.3			FV-614	20/3	7 8
	0.3				9 10
		0.3			11 12
			SPACE		13 14
			SPACE		15 16
			SPACE		17 18
			SPACE		19 20
			SPACE		21 22
			SPACE		23 24
3.8	3.8	3.8	TOTAL		

SYMBOL	MARK	VOLTS	DRIVER CURRENT	LAMP TYPE	WATTS	LUMENS	MOUNT	DESCRIPTION	MAKE/MODEL
	A	120	700mA (MIN)	LED 40K	137	15,964	CONCRETE POLE 10FT AFG	CUT-OFF SHOE BOX LIGHTING FIXTURE ALL ALUMINUM WITH DIE CAST BODY W/ DARK BRONZE FINISH AND DOOR TEMPERED GLASS LENS MOUNTED ON NINE INCH ARM SEALED AGAINST ENTRY OF INSECTS. ALUMINUM REFLECTOR, TYPE R3 DISTRIBUTION WITH HINGED DOOR ACCESS. PROVIDE MANUAL ON-OFF SWITCH 48-INCH AFG ON POLE UL LISTED FOR OUTDOOR LOCATIONS. CONTRACTOR SHALL HAVE STRUCTURAL CALCULATIONS PERFORMED TO DETERMINE REQUIRED POLE AND HARDWARE STRENGTH AND DEPTH OF BURIAL. CALCULATIONS SHALL BE BASED ON CHARACTERISTICS OF LIGHT FIXTURE AND DESIGN CRITERIA ON STRUCTURAL NOTES SHEET OF THESE DOCUMENTS AND SHALL BE PERFORMED BY AND ENGINEER QUALIFIED UNDER FLORIDA STATUTES 471.003 EITHER BY LICENSURE OF FULL TIME EMPLOYMENT BY POLE MANUFACTURER	LITHONIA KAD LED SERIES: KAD LED 60C 700 40K R3 MVOLT SP09 DDBXD  COOPER/LUMARK RK RIDGEWAY SERIES  HUBBELL/SPAULDING CIMARRON SERIES

DUCT BANK ID	CONDUIT SIZE	CIRCUIT ID	CIRCUIT TYPE	FROM	TO	COMMENTS
101	1 1/2"	PP-DMW-1	POWER	MCC-6	PP-DMW-1	
	2"	SP-62	NETWORK	SP-3	SP-62	FIBER OPTIC
	1"	LIT-620	ANALOG	SP-62	LIT-620	SHEET KEYNOTE 2
	1"	PIT-620	ANALOG	SP-62	PIT-620	SHEET KEYNOTE 2
	1"	DPIT-622	ANALOG	SP-62	DPIT-622	SHEET KEYNOTE 2
	1"	FIT-621	ANALOG	SP-62	FIT-621	SHEET KEYNOTE 2
	1"	FIT-621	POWER	SP-62	FIT-621	SHEET KEYNOTE 2
	1"	FCV-621	ANALOG	SP-62	FCV-621	SHEET KEYNOTE 2
	1"	FCV-621	POWER	PP-DMW-1	FCV-621	
	1"	FCV-621	CONTROL	SP-62	FCV-621	
	1"	POLE LIGHT IW2	POWER	POLE LIGHT DMW1	POLE LIGHT IW2	
	1 1/2"	EMPTY	SPARE	MCC-6	PP-DMW-1	
2"	EMPTY	SPARE	PP-DMW-1	IW-2		
2"	EMPTY	SPARE	PP-DMW-1	IW-2		
2"	EMPTY	SPARE	SP-3	SP-62		
102	1"	LIT-620	ANALOG	SP-62	LIT-620	SHEET KEYNOTE 2
	1"	PIT-620	ANALOG	SP-62	PIT-620	SHEET KEYNOTE 2
	1"	DPIT-622	ANALOG	SP-62	DPIT-622	SHEET KEYNOTE 2
	1"	FIT-621	ANALOG	SP-62	FIT-621	SHEET KEYNOTE 2
	1"	FIT-621	POWER	SP-62	FIT-621	SHEET KEYNOTE 2
	1"	FCV-621	ANALOG	SP-62	FCV-621	SHEET KEYNOTE 2
	1"	FCV-621	POWER	PP-DMW-1	FCV-621	
	1"	FCV-621	CONTROL	SP-62	FCV-621	
	1"	POLE LIGHT IW2	POWER	POLE LIGHT DMW1	POLE LIGHT IW2	
	2"	EMPTY	SPARE	PP-DMW-1	IW-2	
	2"	EMPTY	SPARE	PP-DMW-1	IW-2	
	103	1 1/2"	PP-DMW-1	POWER	MCC-6	PP-DMW-1
2"		SP-62	NETWORK	SP-3	SP-62	FIBER OPTIC
1 1/2"		EMPTY	SPARE	MCC-6	PP-DMW-1	
2"		EMPTY	SPARE	SP-3	SP-62	
104	1 1/2"	SP-63	POWER	MCC-6	SP-63	
	1"	LIT-720	ANALOG	SP-3	LIT-720	SHEET KEYNOTE 2
105	1 1/2"	SP-63	POWER	MCC-6	SP-63	
	1 1/2"	LIT-720	ANALOG	SP-3	LIT-720	
106	1 1/2"	SP-63	POWER	MCC-6	SP-63	
	1"	LIT-720	ANALOG	SP-3	LIT-720	SHEET KEYNOTE 2
107	1 1/2"	SP-63	POWER	MCC-6	SP-63	
	1"	LIT-720	ANALOG	SP-3	LIT-720	SHEET KEYNOTE 2
	2"	EMPTY	SPARE	(APMW-2)-HH-4	FUTURE ANTENNA	
	2"	EMPTY	SPARE	(APMW-2)-HH-4	FUTURE ANTENNA	
	2"	EMPTY	SPARE	(APMW-2)-HH-4	(APMW-2)-HH-1	
108	1 1/2"	SP-63	POWER	MCC-6	SP-63	
	1"	LIT-720	ANALOG	SP-3	LIT-720	SHEET KEYNOTE 2
	2"	EMPTY	SPARE	(APMW-2)-HH-4	SP-63	SPARE
109	2"	EMPTY	SPARE	(APMW-2)-HH-4	FUTURE ANTENNA	SPARE
	2"	EMPTY	SPARE	(APMW-2)-HH-4	FUTURE ANTENNA	SPARE
110	1"	FV-616A	POWER	PP-DMW-1	FV-616A	
	1"	FV-616B	POWER	PP-DMW-1	FV-616B	
	1"	EMPTY	SPARE	PNL-2B	FV-616A	
	1"	EMPTY	SPARE	PNL-2B	FV-616B	
111	1"	FV-616A	POWER	PP-DMW-1	FV-616A	
	1"	FV-616B	POWER	PP-DMW-1	FV-616B	
	1"	EMPTY	SPARE	PNL-2B	FV-616A	
	1"	EMPTY	SPARE	PNL-2B	FV-616B	
	1"	FV-616A	CONTROL	SP-61	FV-616A	
	1"	FV-616B	CONTROL	SP-61	FV-616B	

DUCT BANK ID	CONDUIT SIZE	CIRCUIT ID	CIRCUIT TYPE	FROM	TO	COMMENTS
112	1"	FV-616A	CONTROL	SP-61	FV-616A	
	1"	FV-616B	CONTROL	SP-61	FV-616B	
	1"	EMPTY	SPARE	SP-61	FV-616A	
113	2"	PP-DZMW-1	POWER	MCC-2B	PP-DZMW-1	
	2"	SP-61	NETWORK	EQ-1	SP-61	FIBER OPTIC
	2"	EMPTY	SPARE	MCC-2B	(DZMW-1)-HH-1	
114	2"	EMPTY	SPARE	MCC-1B	(DZMW-1)-HH-1	
	2"	EMPTY	SPARE	MCC-1B	(DZMW-1)-HH-1	
	2"	EMPTY	SPARE	MCC-1B	(DZMW-1)-HH-1	
	1"	FV-616A	CONTROL	SP-61	FV-616A	
	1"	FV-616B	CONTROL	SP-61	FV-616B	
115	2"	PP-DZMW-1	POWER	MCC-2B	PP-DZMW-1	
	2"	SP-61	NETWORK	EQ-1	SP-61	FIBER OPTIC
	1"	FV-616A	CONTROL	SP-61	FV-616A	
	1"	FV-616B	CONTROL	SP-61	FV-616B	
	1"	EMPTY	SPARE	SP-61	FV-616A	
	1"	EMPTY	SPARE	SP-61	FV-616B	
	2"	VFD-610	POWER	PP-DZMW-1	VFD-610	FUTURE
	1"	VFD-610	NETWORK	SP-61	VFD-610	FUTURE
	1"	FV-613	POWER	PP-DZMW-1	FV-613	FUTURE
	1"	FV-613	CONTROL	SP-61	FV-613	FUTURE
	1"	ZSC-610	CONTROL	SP-61	ZSC-610	FUTURE
	1"	LIT-610	ANALOG	SP-61	LIT-610	SHEET KEYNOTE 2
116	1"	PIT-610	ANALOG	SP-61	PIT-610	SHEET KEYNOTE 2
	1"	DPIT-621	ANALOG	SP-61	DPIT-621	SHEET KEYNOTE 2
	1"	DPIT-621	ANALOG	SP-61	DPIT-621	SHEET KEYNOTE 2
	1"	FIT-614	ANALOG	SP-61	FIT-614	SHEET KEYNOTE 2
	1"	FIT-614	POWER	SP-61	FIT-614	
	1"	FCV-614	ANALOG	SP-61	FCV-614	SHEET KEYNOTE 2
	1"	FCV-614	POWER	PP-DZMW-1	FCV-614	
	1"	FCV-614	CONTROL	SP-62	FCV-614	
	1"	POLE LIGHT IW1	POWER	POLE LIGHT DZMW1	POLE LIGHT IW1	
	2"	EMPTY	SPARE	PP-DZMW-1	IW-1	
	2"	EMPTY	SPARE	SP-61	IW-1	
	117	2"	VFD-610	POWER	PP-DZMW-1	VFD-610
1"		VFD-610	NETWORK	SP-61	VFD-610	FUTURE
1"		FV-613	POWER	PP-DZMW-1	FV-613	FUTURE
1"		FV-613	CONTROL	SP-61	FV-613	FUTURE
1"		ZSC-610	CONTROL	SP-61	ZSC-610	FUTURE
1"		LIT-610	ANALOG	SP-61	LIT-610	SHEET KEYNOTE 2
1"		PIT-610	ANALOG	SP-61	PIT-610	SHEET KEYNOTE 2
1"		DPIT-621	ANALOG	SP-61	DPIT-621	SHEET KEYNOTE 2
1"		DPIT-621	ANALOG	SP-61	DPIT-621	SHEET KEYNOTE 2
1"		FIT-614	ANALOG	SP-61	FIT-614	SHEET KEYNOTE 2
1"		FIT-614	POWER	SP-61	FIT-614	
1"		FCV-614	ANALOG	SP-61	FCV-614	SHEET KEYNOTE 2

THIS ITEM HAS BEEN ELECTRONICALLY SIGNED AND SEALED BY DAVID C. NICHOLSON, PE ON DECEMBER 16th, 2019, USING A DIGITAL SIGNATURE. PRINTED COPIES OF THIS DOCUMENT ARE NOT CONSIDERED SIGNED AND SEALED AND THE SIGNATURE MUST BE VERIFIED ON ANY ELECTRONIC COPIES.

SHEET KEYNOTES	
1.	PROVIDE NEW 20A, 3-POLE CIRCUIT BREAKER MATCH EXISTING MANUFACTURER, TYPE AND AIC RATING.
2.	SEPERATE ANALOG FROM 480V CABLES BY A MINIMUM OF 18 INCHES, AND FROM 120V CABLES BY A MINIMUM OF 12 INCHES.

STATE OF FLORIDA  
PROFESSIONAL ENGINEER  
DAVID C. NICHOLSON  
LICENSE NO. 60201

REUSE OF DOCUMENTS: THIS DOCUMENT AND THE IDEAS AND DESIGNS INCORPORATED HEREIN, AS AN INSTRUMENT OF PROFESSIONAL SERVICE, IS THE PROPERTY OF CH2M HILL AND IS NOT TO BE USED, IN WHOLE OR IN PART, FOR ANY OTHER PROJECT WITHOUT THE WRITTEN AUTHORIZATION OF CH2M HILL.

APVD: M. GOSLOW  
CHECKED: A. PASTRANA  
DESIGN: D. NICHOLSON  
DATE: [ ] [ ] [ ] [ ] [ ] [ ]

MANATEE COUNTY, FLORIDA  
NORTH REGIONAL WATER RECLAMATION  
MASTER REUSE WET WEATHER MANAGEMENT  
ABOVE GROUND INFRASTRUCTURE

**ch2m**

ELECTRICAL  
PANEL SCHEDULES,  
LIGHTING FIXTURE SCHEDULE, AND  
DUCT BANK SCHEDULE

NTS  
VERIFY SCALE  
BAR IS ONE INCH ON ORIGINAL DRAWING.

DATE: NOVEMBER 2019  
PROJ: 674077  
DWG: 05-E-603  
SHEET: 32 OF 61

BID DOCUMENTS



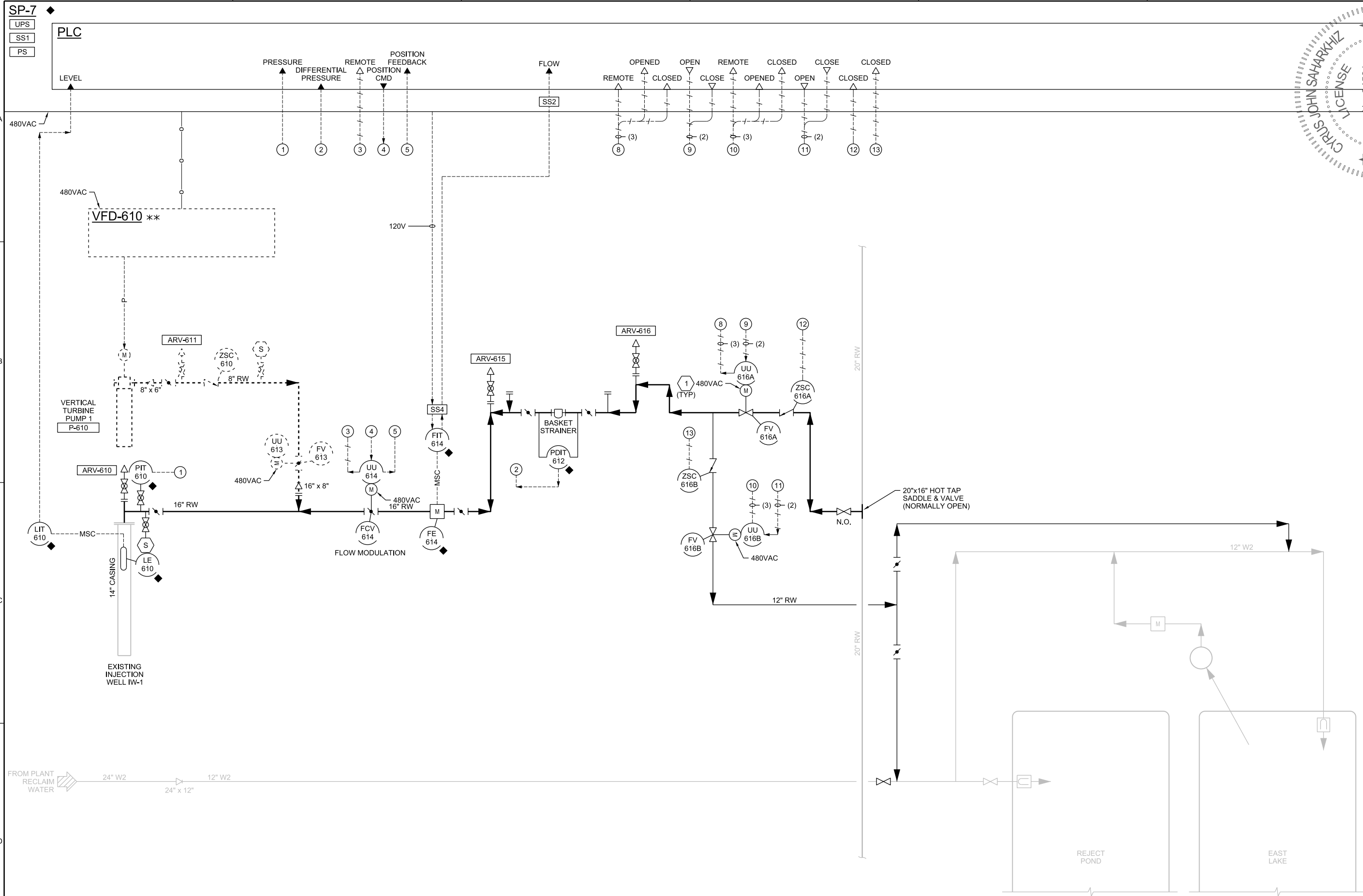

SHEET KEYNOTES	
1.	CONTROL VALVE POWER FED FROM 480VAC PARTITION OF CONTROL PANEL.

THIS ITEM HAS BEEN ELECTRONICALLY SIGNED AND SEALED BY CYRUS JOHN SAHARKHIZ, PE ON DECEMBER 16th, 2019, USING A DIGITAL SIGNATURE. PRINTED COPIES OF THIS DOCUMENT ARE NOT CONSIDERED SIGNED AND SEALED AND THE SIGNATURE MUST BE VERIFIED ON ANY ELETRONIC COPIES.

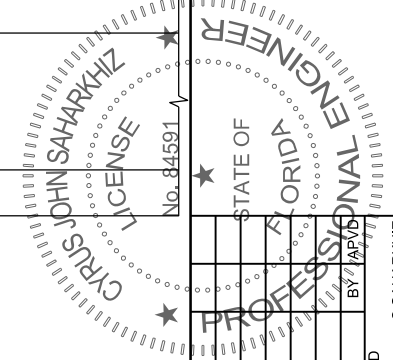

643 SW 4TH AVE GAINESVILLE, FLORIDA 32601 EB0000072 AAC001982 CYRUS JOHN SAHARKHIZ, PE #84591		NORTH REGIONAL WATER RECLAMATION MASTER REUSE WET WEATHER MANAGEMENT ABOVE GROUND INFRASTRUCTURE MANATEE COUNTY, FLORIDA		INSTRUMENTATION AND CONTROL P&ID INJECTION WELL IW-1	
C. SAHARKHIZ DR		A. PASTRANA CHK		C. WILSON APVD	
NO. DATE		REVISION		BY DATE	
DSGN		DR		APVD	
NTS		VERIFY SCALE		DATE NOVEMBER 2019	
BAR IS ONE INCH ON ORIGINAL DRAWING.		PROJ 674077		DWG 08-N-601	
SHEET 33 of 61		FILENAME: 08-N-601_674077.dgn		PLOT DATE: 11/15/2019	
PLOT TIME: 9:08:05 AM		BID DOCUMENTS		REUSE OF DOCUMENTS: THIS DOCUMENT, AND THE IDEAS AND DESIGNS INCORPORATED HEREIN, AS AN INSTRUMENT OF PROFESSIONAL SERVICE, IS THE PROPERTY OF CH2M HILL AND IS NOT TO BE USED, IN WHOLE OR IN PART, FOR ANY OTHER PROJECT WITHOUT THE WRITTEN AUTHORIZATION OF CH2M HILL. © CH2M HILL 2019. ALL RIGHTS RESERVED.	





SP-7

PLC

LEVEL

SS2

LEVEL

SS2

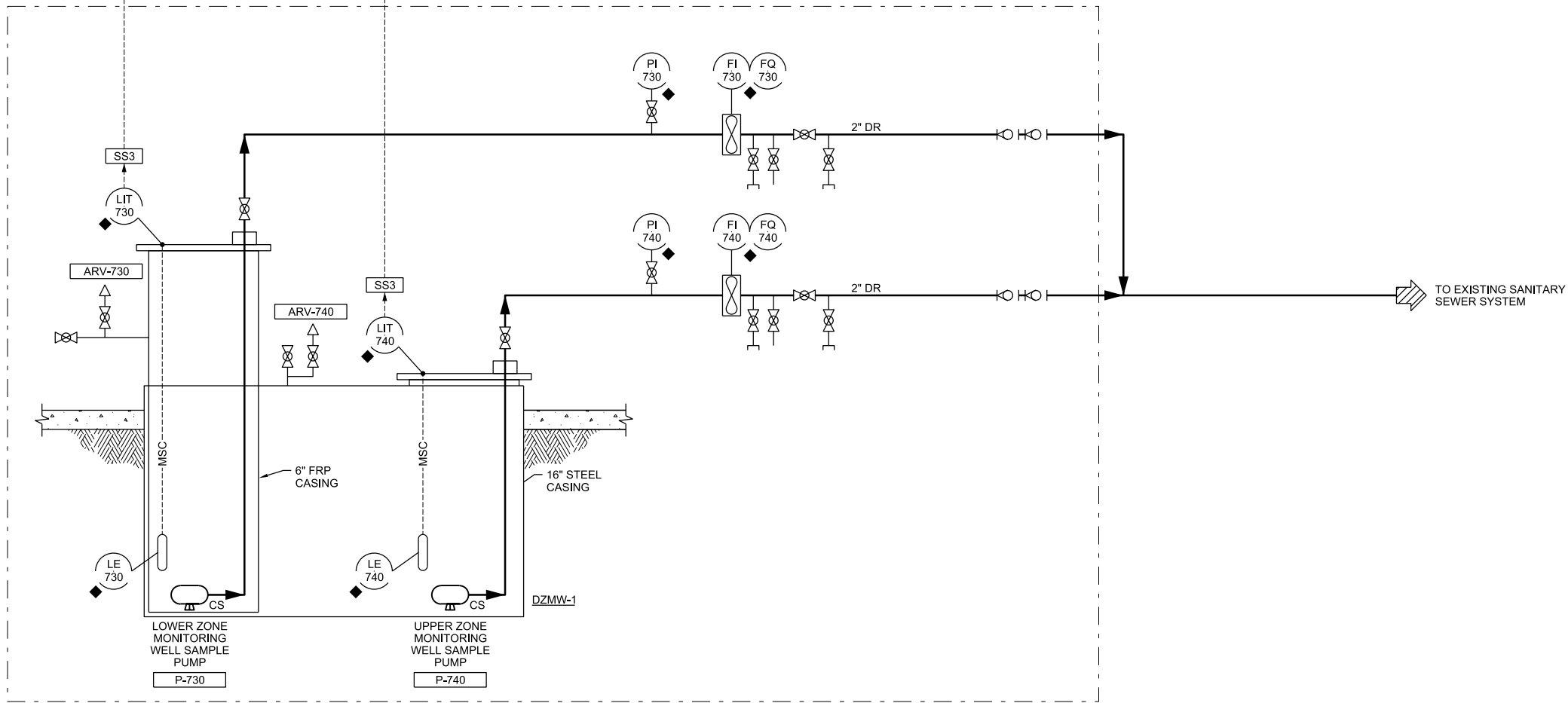

TO EXISTING SANITARY SEWER SYSTEM

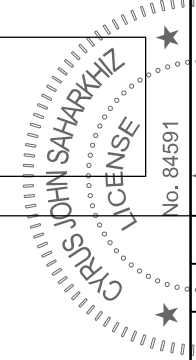

STATE OF FLORIDA  
 PROFESSIONAL ENGINEER  
 BY APVD  
 C SAHARKHIZ  
 No. 84591

NO.	DATE	REVISION	CHK	DR	APVD

643 SW 4TH AVE  
 GAINESVILLE, FLORIDA 32601  
 EB0000072 AAC001982  
 CYRUS JOHN SAHARKHIZ, PE #84591  
 NORTH REGIONAL WATER RECLAMATION  
 MASTER REUSE WET WEATHER MANAGEMENT  
 ABOVE GROUND INFRASTRUCTURE  
 MANATEE COUNTY, FLORIDA

**ch2m**  
 INSTRUMENTATION AND CONTROL  
 P&ID  
**DUAL ZONE MONITORING WELL**

NTS
VERIFY SCALE
BAR IS ONE INCH ON ORIGINAL DRAWING.
DATE NOVEMBER 2019
PROJ 674077
DWG 08-N-604
SHEET 36 of 61

THIS ITEM HAS BEEN ELECTRONICALLY SIGNED AND SEALED BY CYRUS JOHN SAHARKHIZ, PE ON DECEMBER 16th, 2019, USING A DIGITAL SIGNATURE. PRINTED COPIES OF THIS DOCUMENT ARE NOT CONSIDERED SIGNED AND SEALED AND THE SIGNATURE MUST BE VERIFIED ON ANY ELETRONIC COPIES.

BID DOCUMENTS

### GENERAL SHEET NOTES

- E — ETHERNET, CATEGORY 5e
- F — FIBER-OPTIC CABLE, MULTIMODE OM1
- CPU - CENTRAL PROCESSING UNIT
- ENS - ETHERNET SWITCH
- FOPP - FIBER-OPTIC PATCH PANEL
- I/O - INPUT/OUTPUT
- PLC - PROGRAMMABLE LOGIC CONTROLLER
- PS - POWER SUPPLY
- SCADA - SUPERVISORY CONTROL AND DATA ACQUISITION
- SS1 - PANEL SURGE SUPPRESSOR
- UPS - UNINTERRUPTIBLE POWER SUPPLY

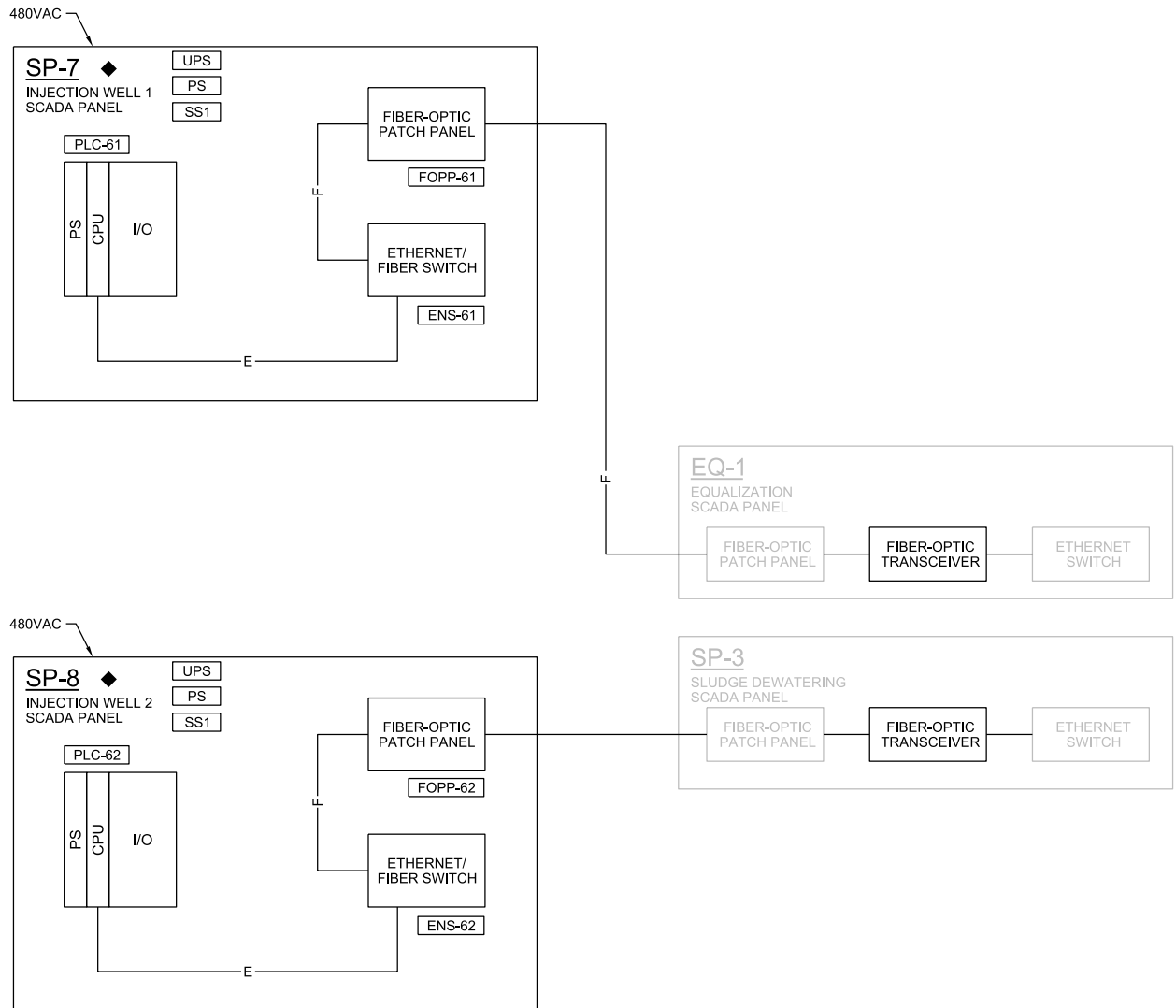

CYRUS JOHN SAHARKHIZ  
PROFESSIONAL ENGINEER  
No. 84591  
STATE OF FLORIDA

NO.	DATE	REVISION	BY	APVD

C. SAHARKHIZ  
A. PASTRANA  
C. WILSON  
C. SAHARKHIZ  
C. SAHARKHIZ

NO.	DATE	REVISION	BY	APVD

643 SW 4TH AVE  
GAINESVILLE, FLORIDA 32601  
EB0000072 AAC001982  
CYRUS JOHN SAHARKHIZ, PE #84591

NORTH REGIONAL WATER RECLAMATION  
MASTER REUSE WET WEATHER MANAGEMENT  
ABOVE GROUND INFRASTRUCTURE  
MANATEE COUNTY, FLORIDA

**ch2m**  
INSTRUMENTATION AND CONTROL  
**NETWORK BLOCK DIAGRAM**

NTS	
VERIFY SCALE	
BAR IS ONE INCH ON ORIGINAL DRAWING.	
DATE	NOVEMBER 2019
PROJ	674077
DWG	08-N-701
SHEET	37 of 61

THIS ITEM HAS BEEN ELECTRONICALLY SIGNED AND SEALED BY CYRUS JOHN SAHARKHIZ, PE ON DECEMBER 16th, 2019, USING A DIGITAL SIGNATURE. PRINTED COPIES OF THIS DOCUMENT ARE NOT CONSIDERED SIGNED AND SEALED AND THE SIGNATURE MUST BE VERIFIED ON ANY ELECTRONIC COPIES.



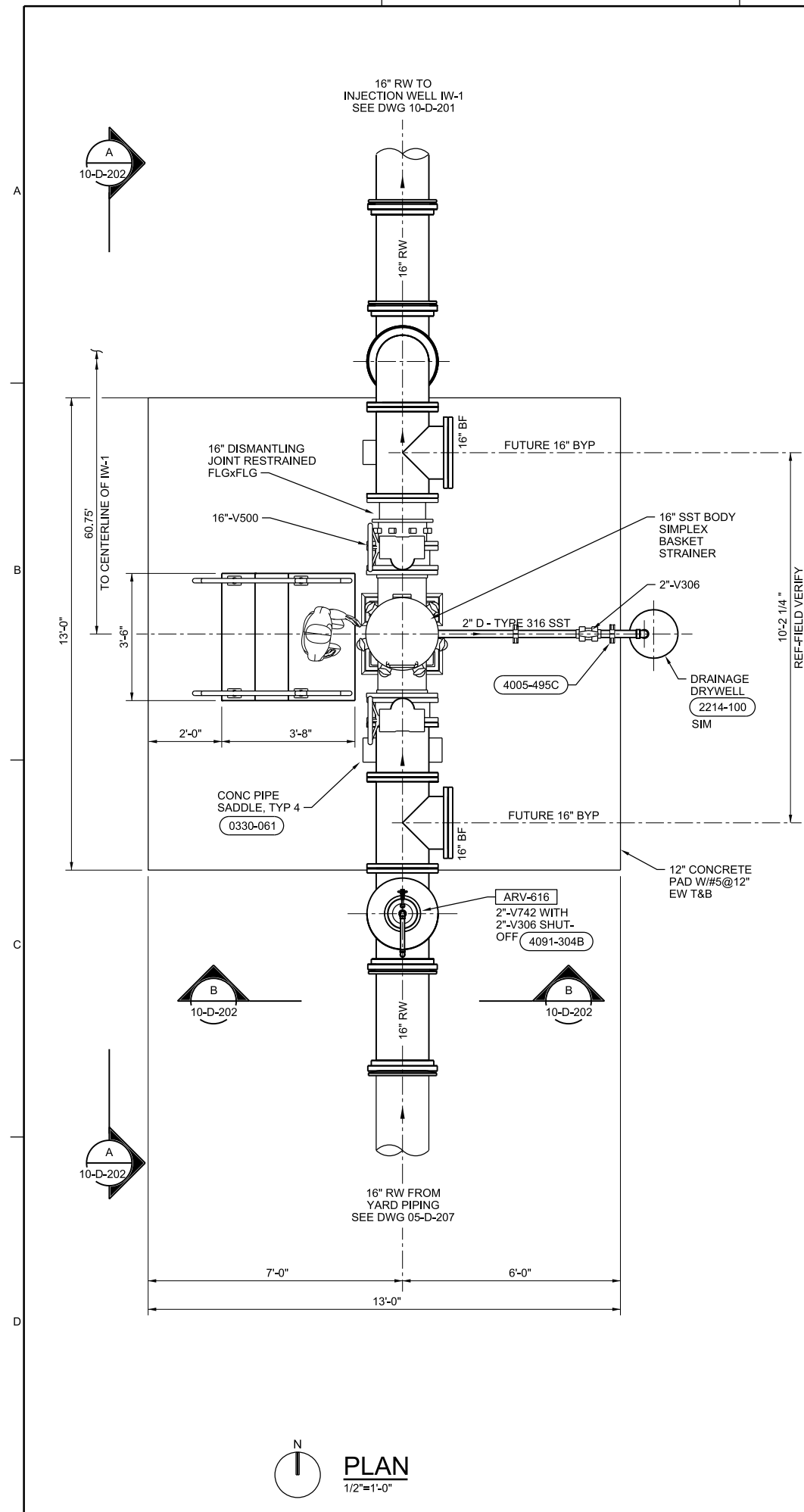

**PLAN**  
1/2"=1'-0"

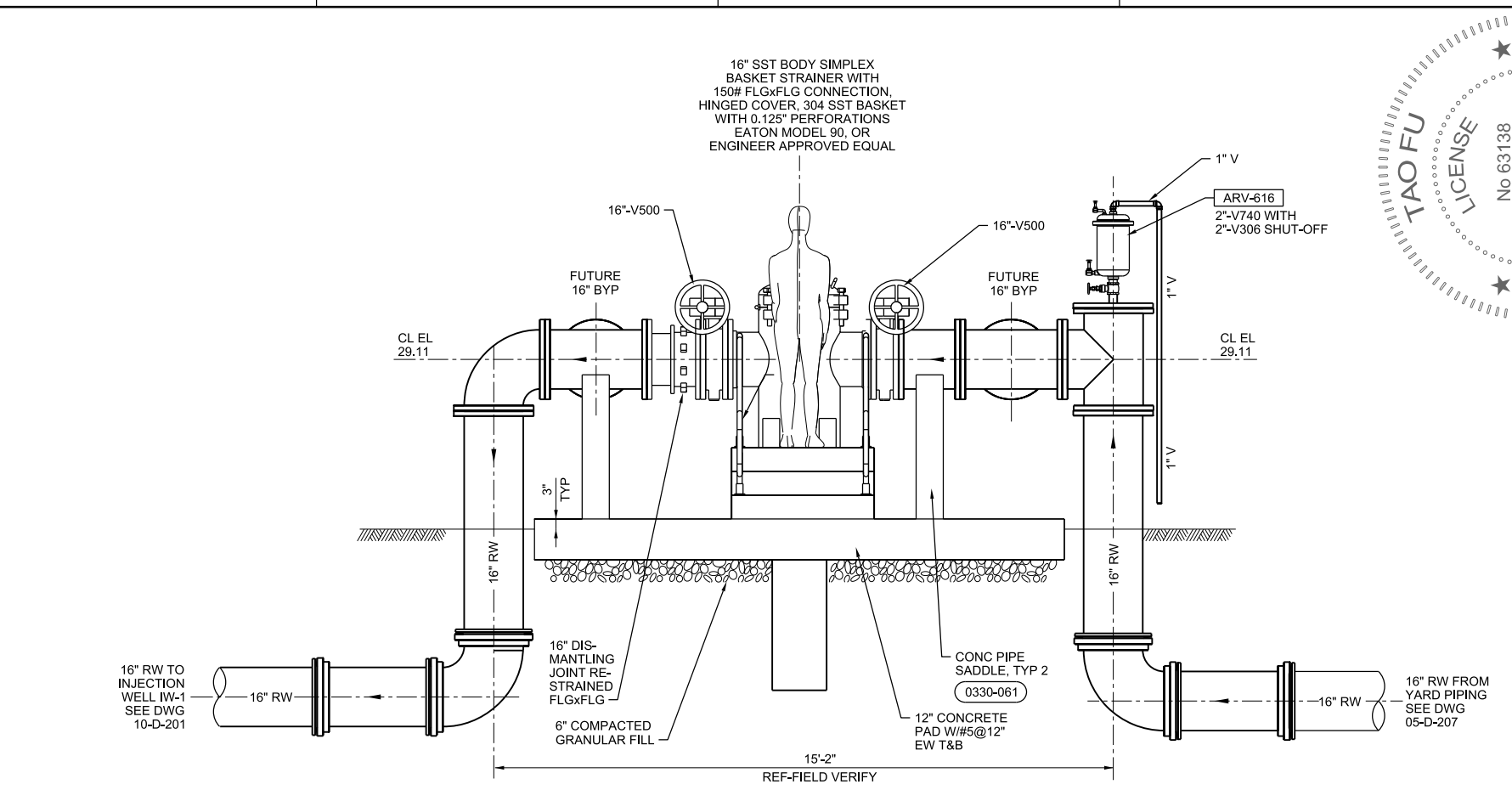

**SECTION A**  
1/2"=1'-0"

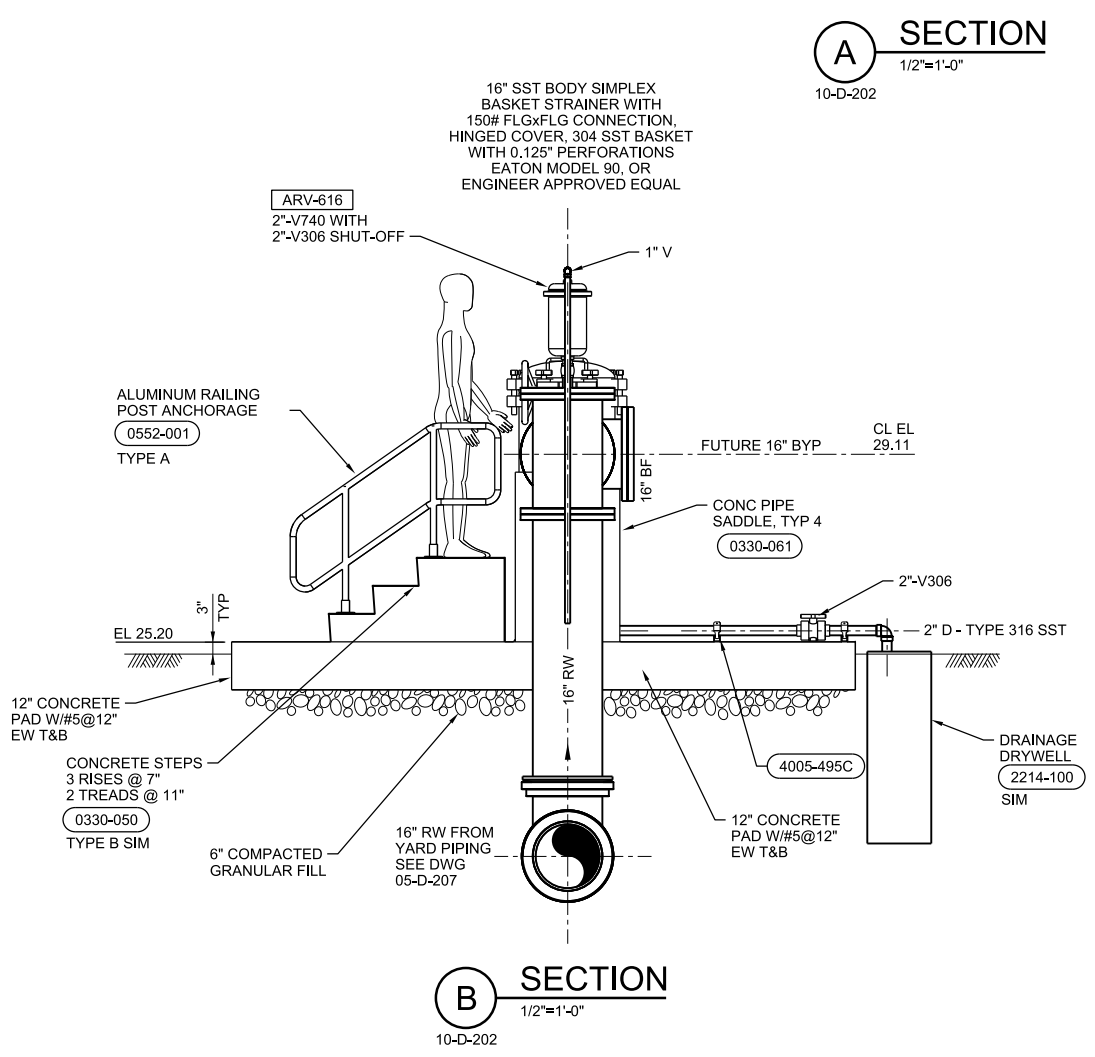

**SECTION B**  
1/2"=1'-0"

THIS ITEM HAS BEEN ELECTRONICALLY SIGNED AND SEALED BY TAO FU, PE ON DECEMBER 16th, 2019, USING A DIGITAL SIGNATURE. PRINTED COPIES OF THIS DOCUMENT ARE NOT CONSIDERED SIGNED AND SEALED AND THE SIGNATURE MUST BE VERIFIED ON ANY ELETRONIC COPIES.

**GENERAL SHEET NOTES**

- SEE P&ID DRAWINGS FOR INSTRUMENT AND CONTROL INSTALLATION DETAILS.
- ALL BURIED PIPES SHALL BE RESTRAINED.
- RESTORE DISTURBED AREA WITH BAHIA SOD.
- PROVIDE INSULATING FLANGE KITS FOR ALL CONNECTIONS BETWEEN DIP AND STAINLESS STEEL.

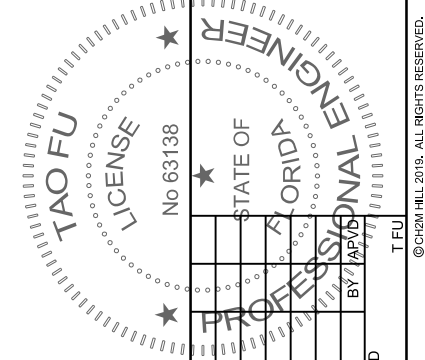

643 SW 4TH AVE GAINESVILLE, FLORIDA 32601 EB0000072 AAC001982 TAO FU, PE #63138	NORTH REGIONAL WATER RECLAMATION MASTER REUSE WET WEATHER MANAGEMENT ABOVE GROUND INFRASTRUCTURE MANATEE COUNTY, FLORIDA	PROCESS MECHANICAL <b>INJECTION WELL No.1 BASKET STRAINER STATION PLAN AND SECTIONS</b>	AS NOTED VERIFY SCALE BAR IS ONE INCH ON ORIGINAL DRAWING. DATE NOVEMBER 2019 PROJ 674077 DWG 10-D-202 SHEET 39 of 61
--	---	--	---

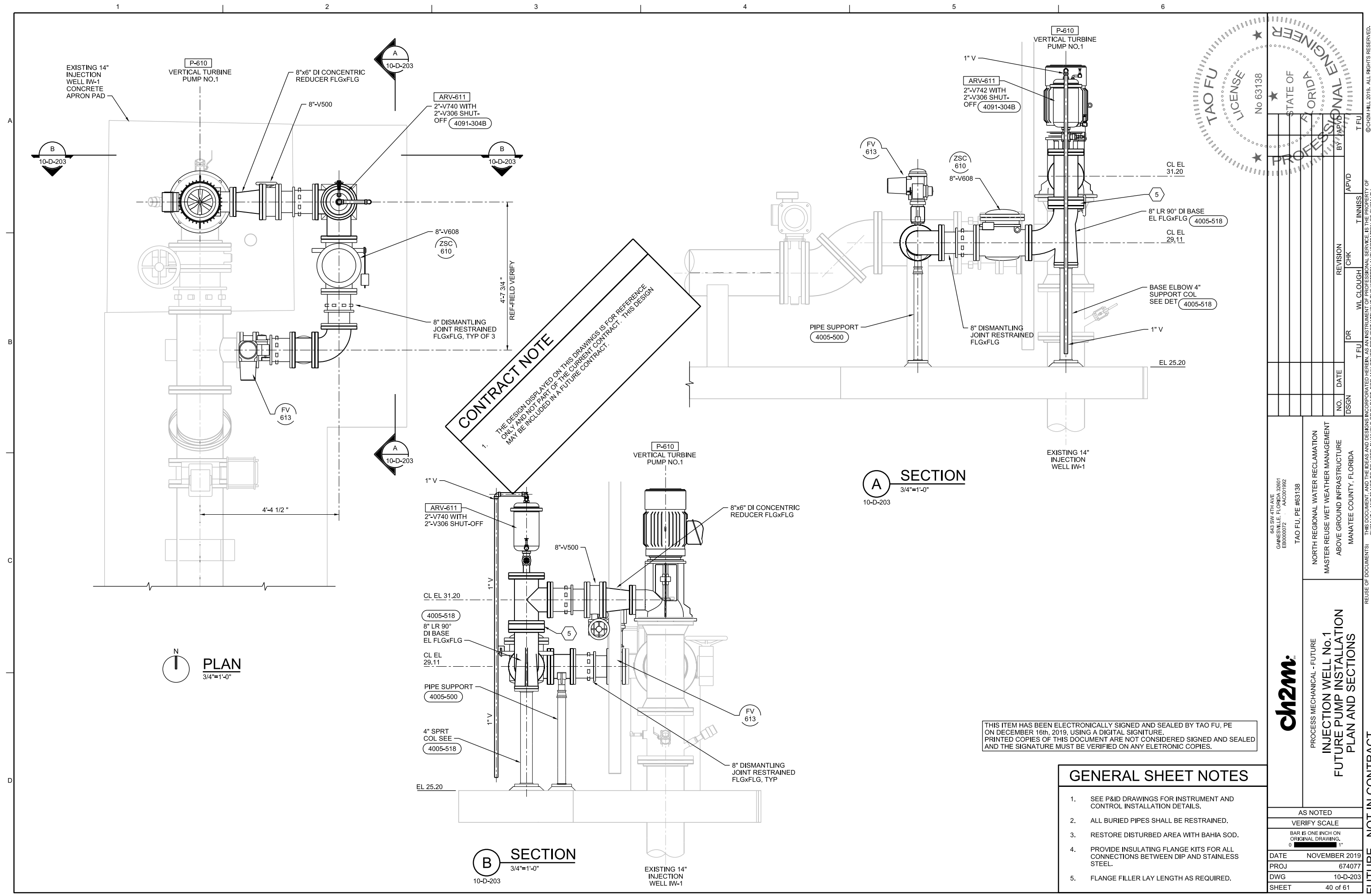

**CONTRACT NOTE**  
 1. THE DESIGN DISPLAYED ON THIS DRAWING IS FOR REFERENCE ONLY AND NOT PART OF THE CURRENT CONTRACT. THIS DESIGN MAY BE INCLUDED IN A FUTURE CONTRACT.

**A SECTION**  
 3/4"=1'-0"  
 10-D-203

**B SECTION**  
 3/4"=1'-0"  
 10-D-203

**PLAN**  
 3/4"=1'-0"

THIS ITEM HAS BEEN ELECTRONICALLY SIGNED AND SEALED BY TAO FU, PE ON DECEMBER 16th, 2019, USING A DIGITAL SIGNATURE. PRINTED COPIES OF THIS DOCUMENT ARE NOT CONSIDERED SIGNED AND SEALED AND THE SIGNATURE MUST BE VERIFIED ON ANY ELECTRONIC COPIES.

**GENERAL SHEET NOTES**

- SEE P&ID DRAWINGS FOR INSTRUMENT AND CONTROL INSTALLATION DETAILS.
- ALL BURIED PIPES SHALL BE RESTRAINED.
- RESTORE DISTURBED AREA WITH BAHIA SOD.
- PROVIDE INSULATING FLANGE KITS FOR ALL CONNECTIONS BETWEEN DIP AND STAINLESS STEEL.
- FLANGE FILLER LAY LENGTH AS REQUIRED.

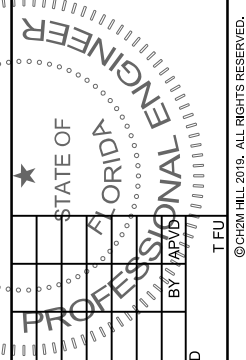

NO.	DATE	DSGN	CHK	APVD	T. FU	T. FU

643 SW 4TH AVE  
 GAINESVILLE, FLORIDA 32601  
 EB0000072 AAC001982  
 TAO FU, PE #63138  
 NORTH REGIONAL WATER RECLAMATION  
 MASTER REUSE WET WEATHER MANAGEMENT  
 ABOVE GROUND INFRASTRUCTURE  
 MANATEE COUNTY, FLORIDA

PROCESS MECHANICAL - FUTURE	
INJECTION WELL No.1	
FUTURE PUMP INSTALLATION	
PLAN AND SECTIONS	
AS NOTED	
VERIFY SCALE	
BAR IS ONE INCH ON ORIGINAL DRAWING.	
DATE	NOVEMBER 2019
PROJ	674077
DWG	10-D-203
SHEET	40 of 61

REUSE OF DOCUMENTS: THIS DOCUMENT, AND THE IDEAS AND DESIGNS INCORPORATED HEREIN, AS AN INSTRUMENT OF PROFESSIONAL SERVICE, IS THE PROPERTY OF CH2M HILL AND IS NOT TO BE USED, IN WHOLE OR IN PART, FOR ANY OTHER PROJECT WITHOUT THE WRITTEN AUTHORIZATION OF CH2M HILL. © CH2M HILL 2019. ALL RIGHTS RESERVED.







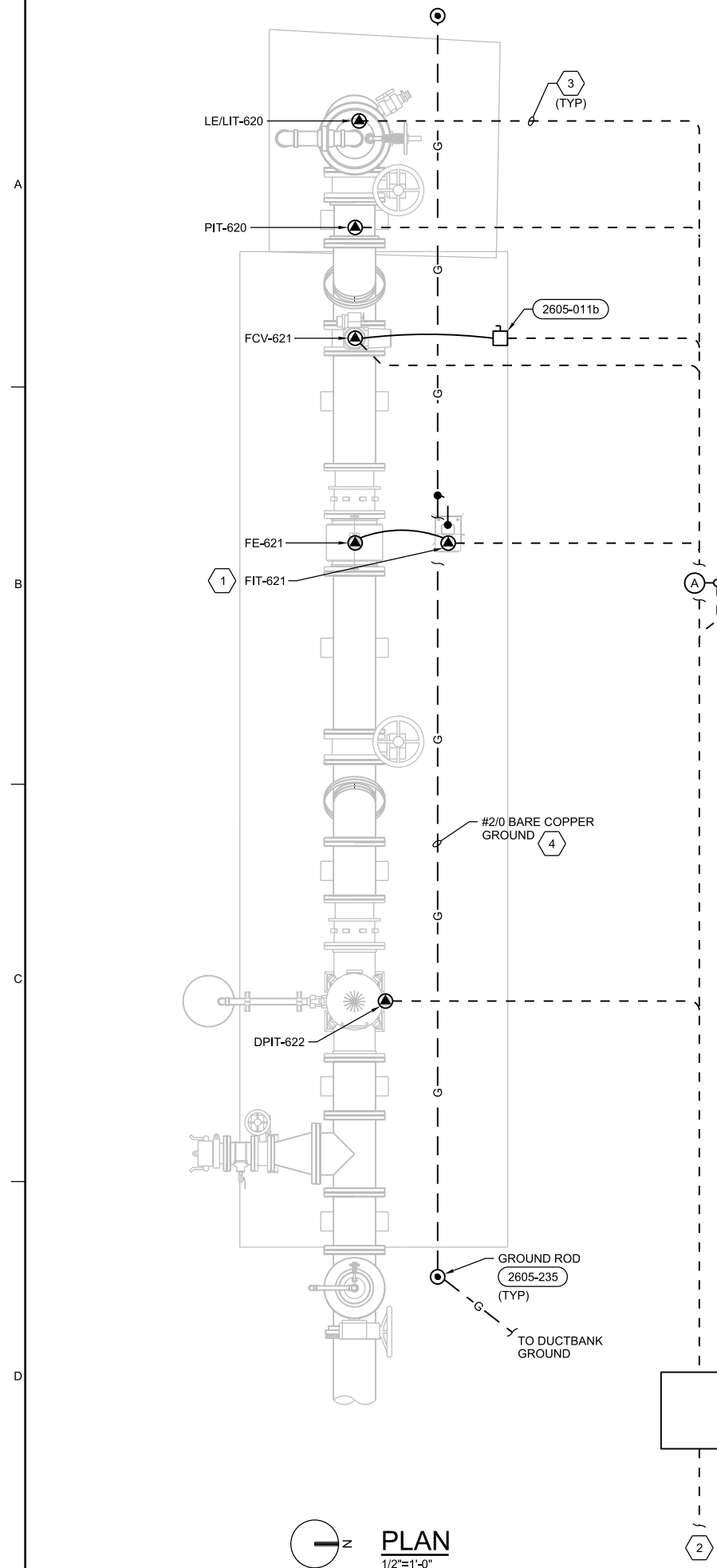

**PLAN**  
1/2"=1'-0"

**GENERAL SHEET NOTES**

- SEE RISER DIAGRAM ON DWG 80-E-601 FOR WIRE AND CONDUIT REQUIREMENTS.

**SHEET KEYNOTES**

- SEE INSTRUMENTATION AND CONTROL DETAILS FOR ADDITIONAL GROUNDING REQUIREMENTS.
- SEE DWG 05-E-201 FOR LOCATION OF HANDHOLE AND CONTINUATION OF DUCTBANK.
- CONDUITS BELOW CONCRETE SLAB.
- EMBED #2/0 BARE COPPER GROUND CONDUCTOR IN CONCRETE SLAB FOR A MINIMUM OF 20 FEET. TIE GROUND CONDUCTOR TO SLAB STEEL REBAR.

DAVID C. NICHOLSON  
PROFESSIONAL ENGINEER  
No. 60201  
STATE OF FLORIDA

NO.	DATE	DR	CHK	REVISION	BY
		D. NICHOLSON	A. PASTRANA		
					M. GOSLOW
					APVD

643 SW 4TH AVE  
GAINESVILLE, FLORIDA 32601  
EB0000072 AAC001982  
DAVID C. NICHOLSON, PE #60201  
NORTH REGIONAL WATER RECLAMATION  
MASTER REUSE WET WEATHER MANAGEMENT  
ABOVE GROUND INFRASTRUCTURE  
MANATEE COUNTY, FLORIDA

**ch2m**  
ELECTRICAL  
**INJECTION WELL No.2  
PLAN**

AS NOTED  
VERIFY SCALE  
BAR IS ONE INCH ON ORIGINAL DRAWING.  
DATE NOVEMBER 2019  
PROJ 674077  
DWG 20-E-201  
SHEET 43 of 61

THIS ITEM HAS BEEN ELECTRONICALLY SIGNED AND SEALED BY DAVID C. NICHOLSON, PE ON DECEMBER 16th, 2019, USING A DIGITAL SIGNATURE. PRINTED COPIES OF THIS DOCUMENT ARE NOT CONSIDERED SIGNED AND SEALED AND THE SIGNATURE MUST BE VERIFIED ON ANY ELECTRONIC COPIES.

BID DOCUMENTS

1 2 3 4 5 6

- ### GENERAL SHEET NOTES
1. ALL EXPOSED PIPE SHALL BE TYPE 316 SST.
  2. SEE ELECTRICAL DRAWINGS FOR ADDITIONAL CONDUITS IN SLAB.
  3. SAMPLE PUMP SETTING DEPTH: 80 FT LOWER ZONE - 120 FT UPPER ZONE.
  4. WELD HOOK ON BLIND FLANGE BOTTOM FOR SAMPLE PUMP.
  5. PROVIDE ONE SUBMERSIBLE PUMP IN EACH ZONE. THE PUMP SHALL BE GOULDS MODEL 85GS50, 5HP, 460V, 3 PHASE. DESIGN POINT 800 GPM AT 182 FT.

THIS ITEM HAS BEEN ELECTRONICALLY SIGNED AND SEALED BY TAO FU, PE ON DECEMBER 16th, 2019, USING A DIGITAL SIGNATURE. PRINTED COPIES OF THIS DOCUMENT ARE NOT CONSIDERED SIGNED AND SEALED AND THE SIGNATURE MUST BE VERIFIED ON ANY ELECTRONIC COPIES.

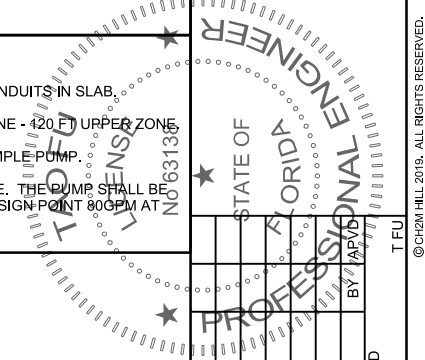

NO.	DATE	REVISION	CHK	APVD	T. FU	T. FU

643 SW 4TH AVE  
GAINESVILLE, FLORIDA 32601  
EB0000072 AAC001982  
TAO FU, PE #63138

NORTH REGIONAL WATER RECLAMATION  
MASTER REUSE WET WEATHER MANAGEMENT  
ABOVE GROUND INFRASTRUCTURE  
MANATEE COUNTY, FLORIDA

**ch2m**  
PROCESS MECHANICAL  
**DUAL ZONE  
MONITORING WELL No.1  
PLAN AND SECTION**

AS NOTED
VERIFY SCALE
BAR IS ONE INCH ON ORIGINAL DRAWING.
DATE NOVEMBER 2019
PROJ 674077
DWG 30-D-201
SHEET 44 of 61

BID DOCUMENTS

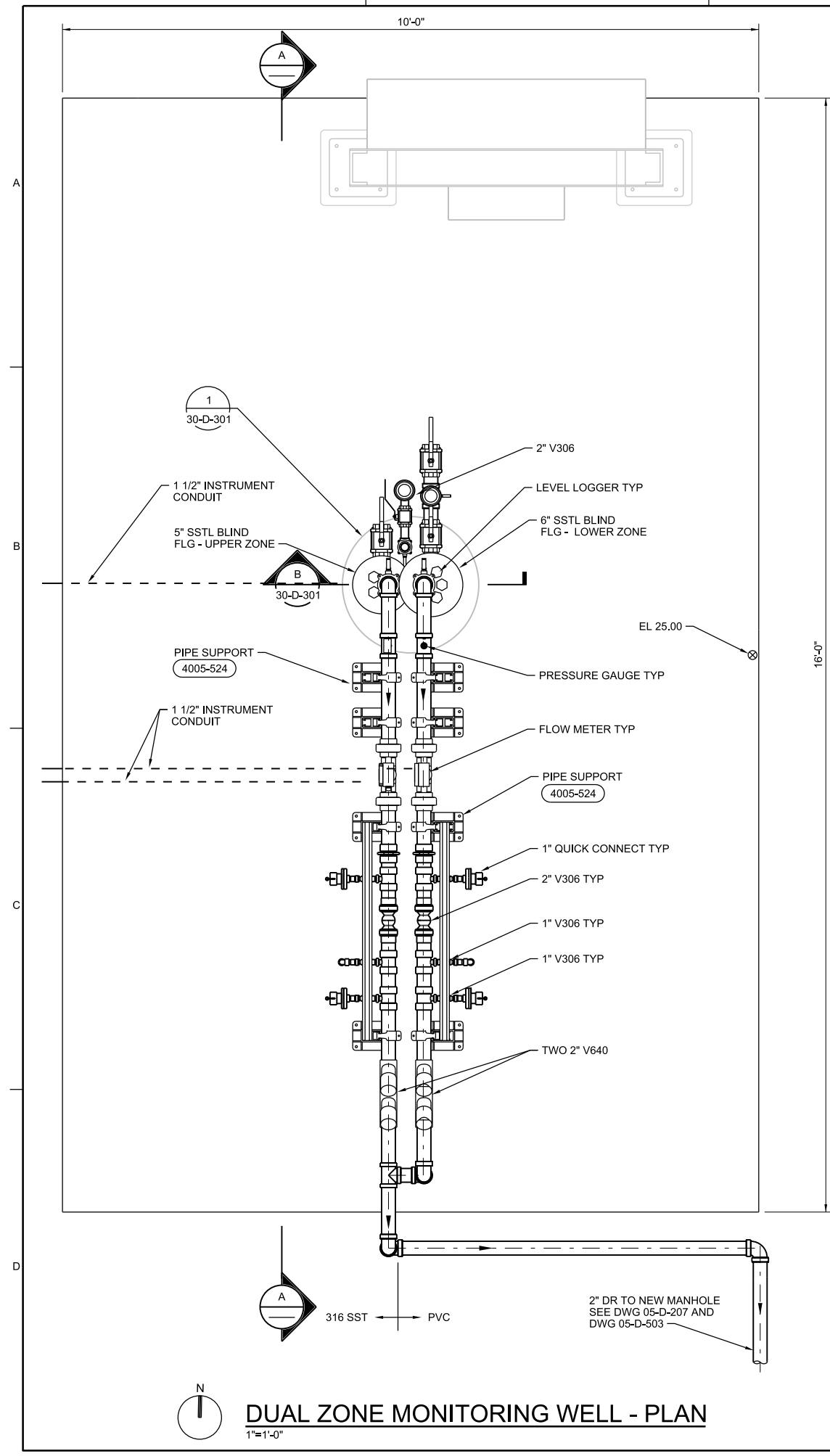

**DUAL ZONE MONITORING WELL - PLAN**  
1"=1'-0"

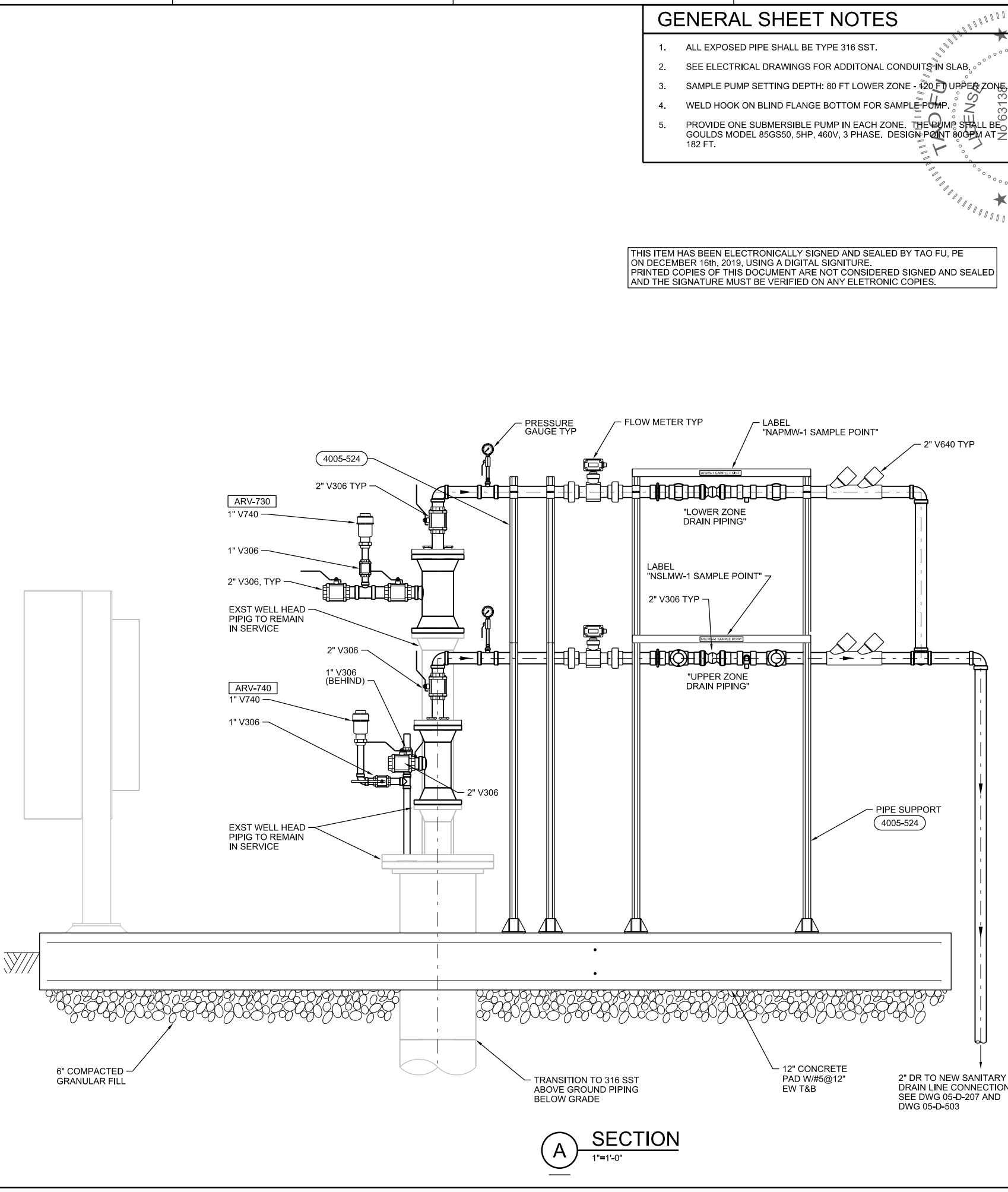

**SECTION A**  
1"=1'-0"



**GENERAL NOTES**

- SEE RISER DIAGRAM ON DWG 80-E-601 FOR WIRE AND CONDUIT REQUIREMENTS.
- SHEET KEYNOTES**
- PANELBOARD PP-DMZW-1:**
    - 480V, 3 PHASE, 3 WIRE, 100A MAIN, 24 CIRCUITS, TIN-PLATED COPPER BUS, COPPER GROUND BUS, TIN PLATED COPPER BUS BARS
    - NEMA 4X STAINLESS STEEL ENCLOSURE WITH NAMEPLATE PER DETAIL 2605-500
    - EATON POW-R LINE C PANELBOARD OR EQUAL
    - SEE PANELBOARD SCHEDULE ON DWG 05-E-603.
  - SEE DWG 05-E-204 FOR LOCATION OF HANDHOLE AND CONTINUATION OF DUCTBANK.
  - CONDUIT BELOW CONCRETE SLAB.
  - EMBED #2/0 BARE COPPER GROUND CONDUCTOR IN CONCRETE SLAB FOR A MINIMUM OF 20 FEET. TIE GROUND WIRE TO SLAB STEEL REBAR.
  - SEE INSTRUMENTATION AND CONTROL DETAILS FOR ADDITIONAL GROUNDING REQUIREMENTS.

DAVID C. NICHOLSON  
 PROFESSIONAL ENGINEER  
 No. 66201  
 STATE OF FLORIDA  
 LICENSE

NO.	DATE	REVISION	CHK	APVD	DR

D. NICHOLSON  
 A. PASTRANA  
 M. GOSLOW  
 D. NICHOLSON  
 PE #60201  
 MANATEE COUNTY, FLORIDA

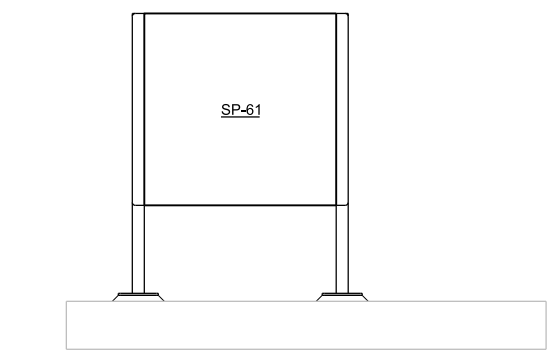
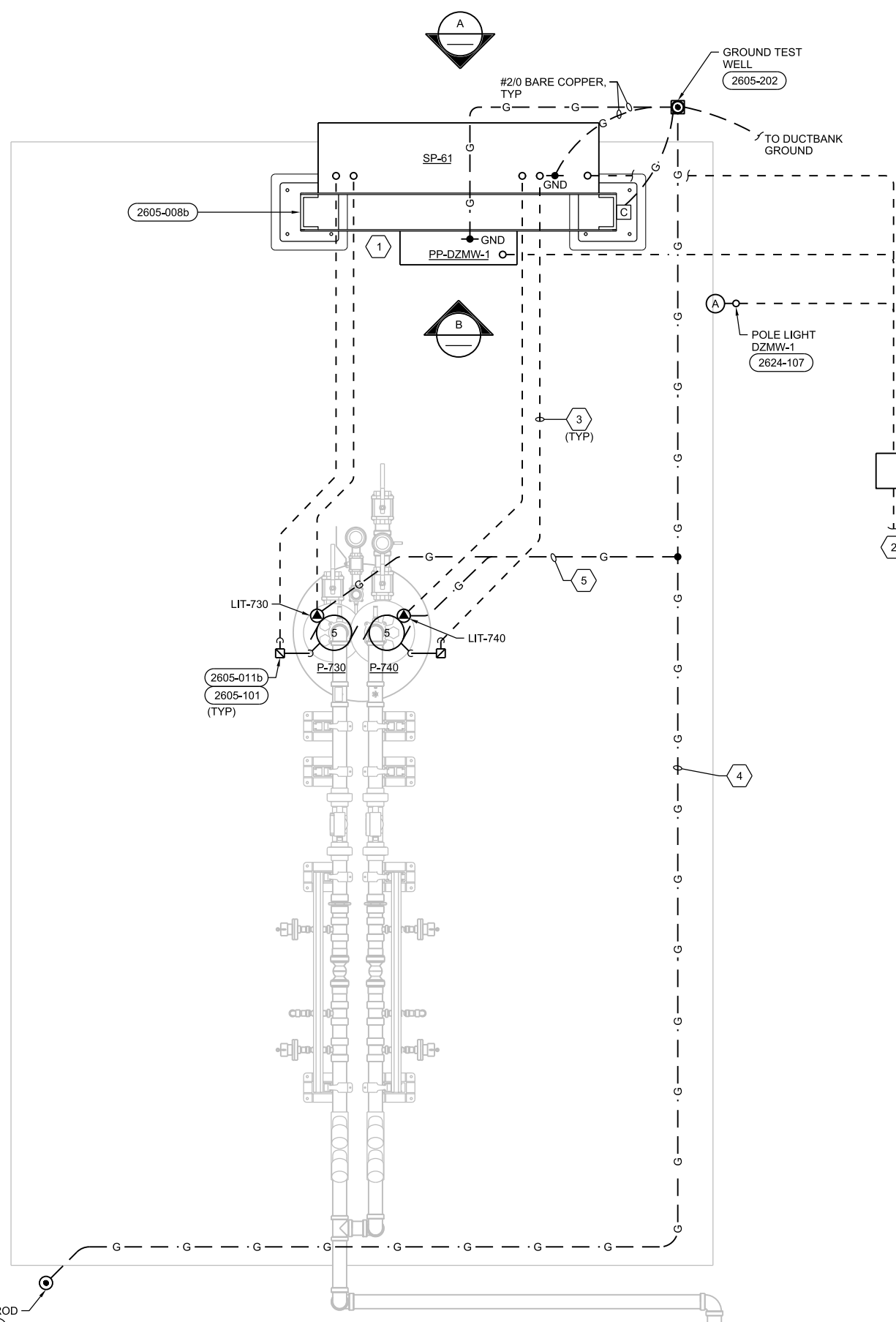

**ELECTRICAL EQUIPMENT - NORTH**

**A ELEVATION**  
1/2"=1'-0"

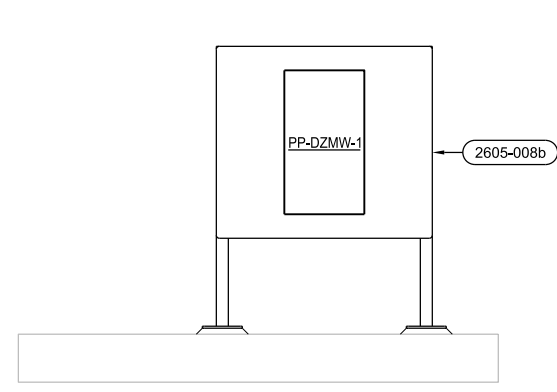

**ELECTRICAL EQUIPMENT - SOUTH**

**B ELEVATION**  
1/2"=1'-0"

**DUAL-ZONE MONITORING WELL PLAN**  
1"=1'-0"

THIS ITEM HAS BEEN ELECTRONICALLY SIGNED AND SEALED BY DAVID C. NICHOLSON, PE ON DECEMBER 16th, 2019, USING A DIGITAL SIGNATURE. PRINTED COPIES OF THIS DOCUMENT ARE NOT CONSIDERED SIGNED AND SEALED AND THE SIGNATURE MUST BE VERIFIED ON ANY ELETRONIC COPIES.

643 SW 4TH AVE  
 GAINESVILLE, FLORIDA 32601  
 EB0000072 AAC001982  
 DAVID C. NICHOLSON, PE #60201  
 NORTH REGIONAL WATER RECLAMATION  
 MASTER REUSE WET WEATHER MANAGEMENT  
 ABOVE GROUND INFRASTRUCTURE  
 MANATEE COUNTY, FLORIDA

<b>ch2m</b>	
ELECTRICAL	
<b>DUAL-ZONE MONITORING WELL</b>	
<b>DZMW-1</b>	
AS NOTED	VERIFY SCALE
BAR IS ONE INCH ON ORIGINAL DRAWING.	
DATE	NOVEMBER 2019
PROJ	674077
DWG	30-E-201
SHEET	46 of 61

**BID DOCUMENTS**

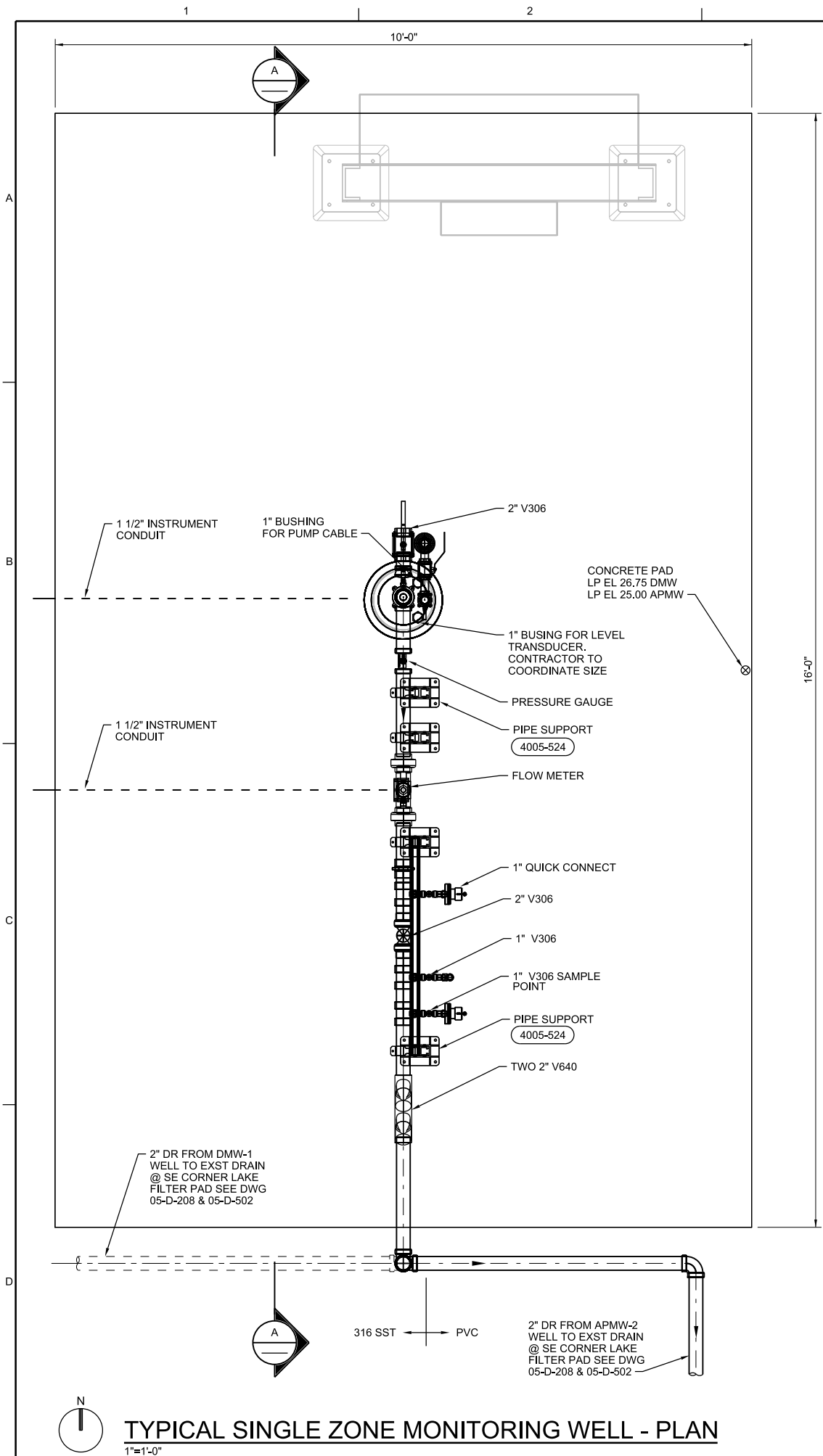

**TYPICAL SINGLE ZONE MONITORING WELL - PLAN**  
1"=1'-0"

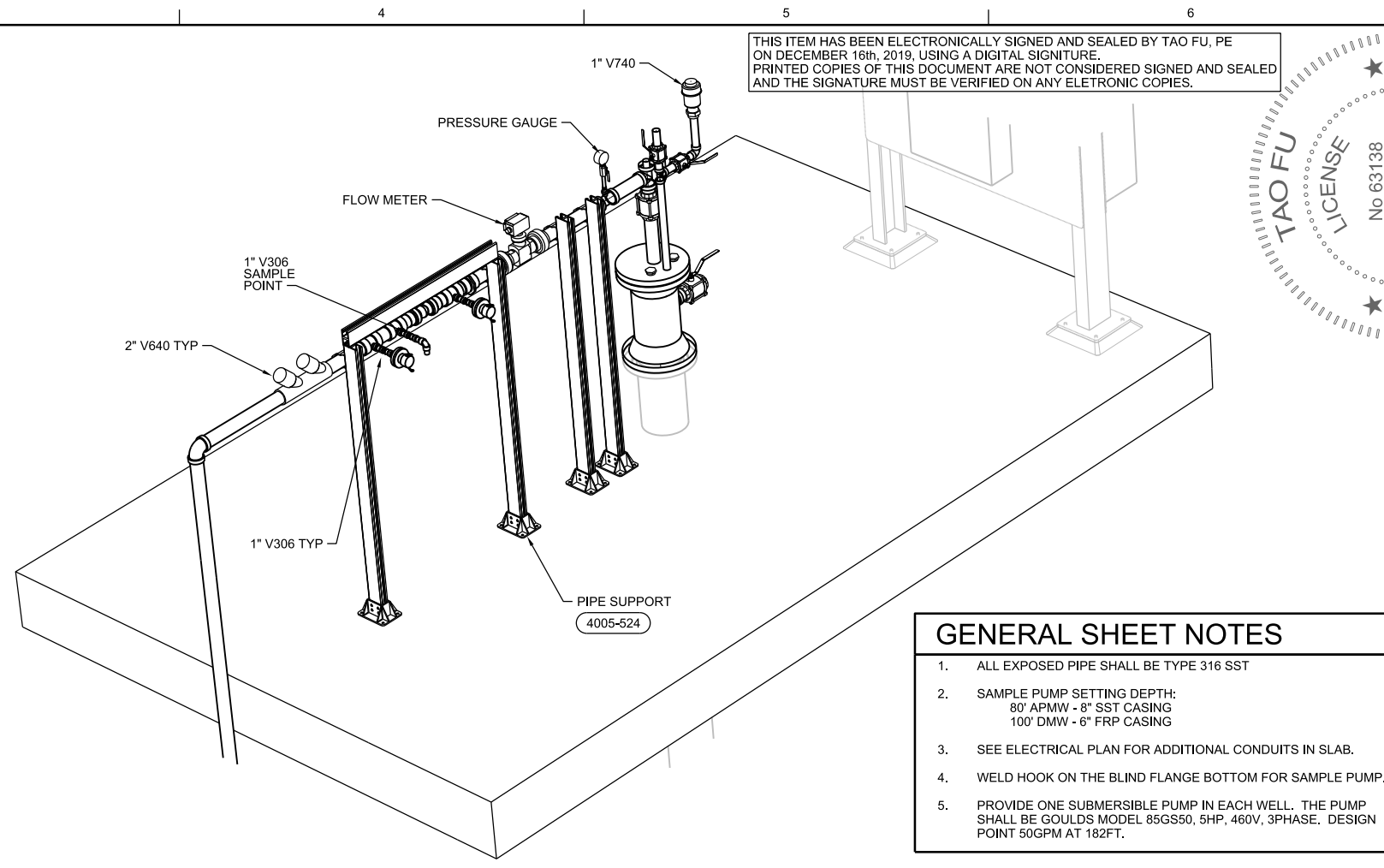

- GENERAL SHEET NOTES**
- ALL EXPOSED PIPE SHALL BE TYPE 316 SST
  - SAMPLE PUMP SETTING DEPTH:  
80' APMW - 8" SST CASING  
100' DMW - 6" FRP CASING
  - SEE ELECTRICAL PLAN FOR ADDITIONAL CONDUITS IN SLAB.
  - WELD HOOK ON THE BLIND FLANGE BOTTOM FOR SAMPLE PUMP.
  - PROVIDE ONE SUBMERSIBLE PUMP IN EACH WELL. THE PUMP SHALL BE GOULDS MODEL 85GS50, 5HP, 460V, 3PHASE. DESIGN POINT 50GPM AT 182FT.

**TYPICAL SINGLE ZONE MONITORING WELL - ISOMETRIC**  
NTS

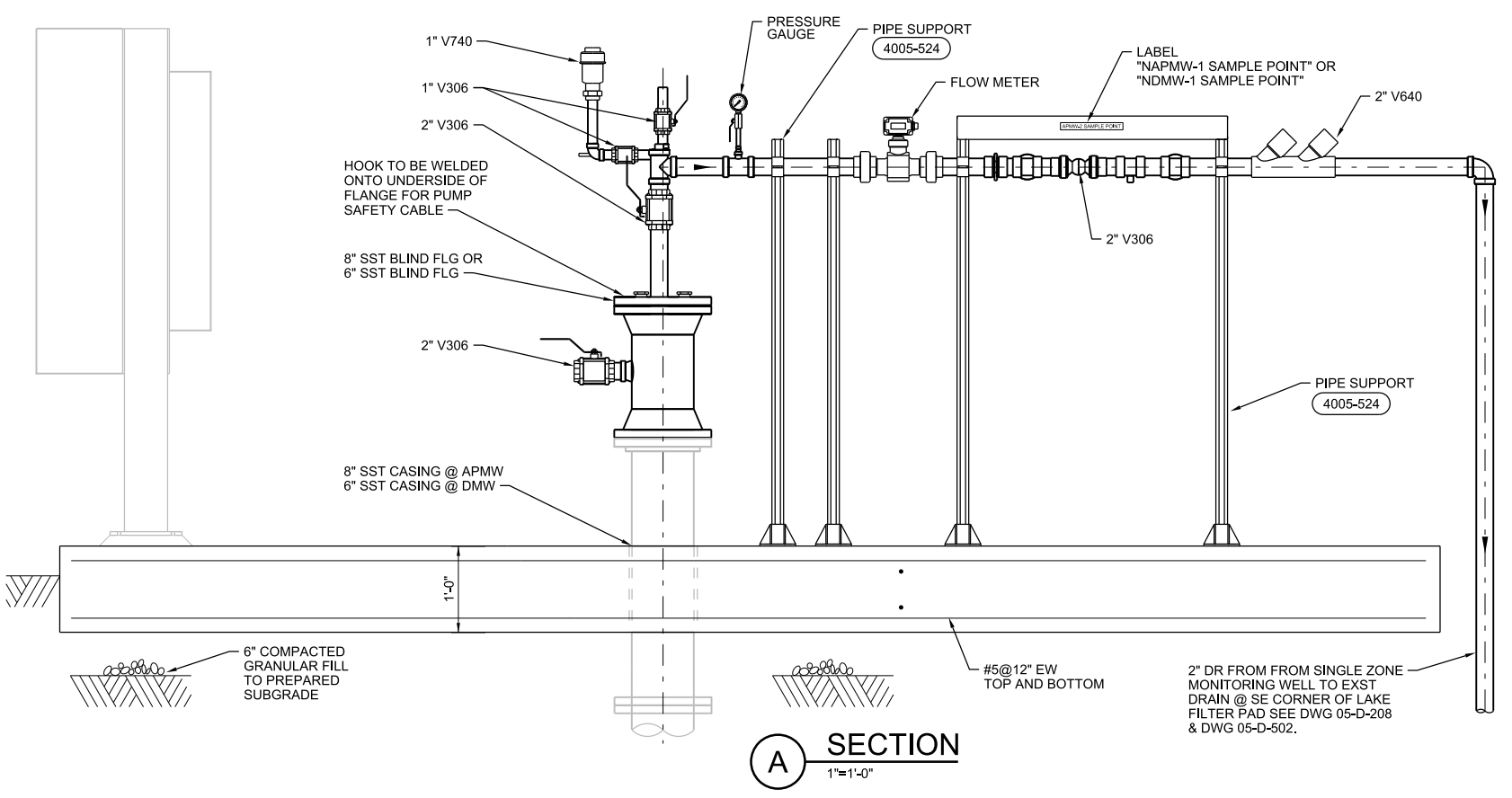

**SECTION A**  
1"=1'-0"

THIS ITEM HAS BEEN ELECTRONICALLY SIGNED AND SEALED BY TAO FU, PE ON DECEMBER 16th, 2019, USING A DIGITAL SIGNATURE. PRINTED COPIES OF THIS DOCUMENT ARE NOT CONSIDERED SIGNED AND SEALED AND THE SIGNATURE MUST BE VERIFIED ON ANY ELECTRONIC COPIES.

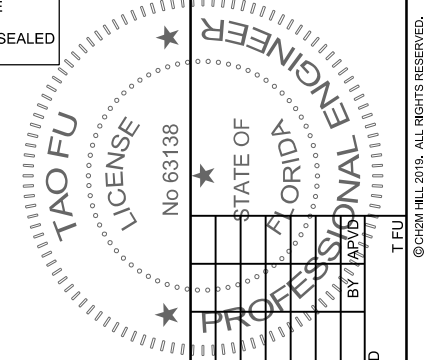

NO.	DATE	DSGN	CHK	APVD	T. FU

643 SW 4TH AVE  
GAINESVILLE, FLORIDA 32601  
EB0000072 AAC001982  
TAO FU, PE #63138

NORTH REGIONAL WATER RECLAMATION  
MASTER REUSE WET WEATHER MANAGEMENT  
ABOVE GROUND INFRASTRUCTURE  
MANATEE COUNTY, FLORIDA

**ch2m**  
YARD PIPING  
**TYPICAL SINGLE ZONE MONITORING WELL PLAN, SECTION, & DETAIL**

AS NOTED
VERIFY SCALE
BAR IS ONE INCH ON ORIGINAL DRAWING.
DATE NOVEMBER 2019
PROJ 674077
DWG 35-D-201
SHEET 47 of 61

BID DOCUMENTS





1 2 3 4 5 6

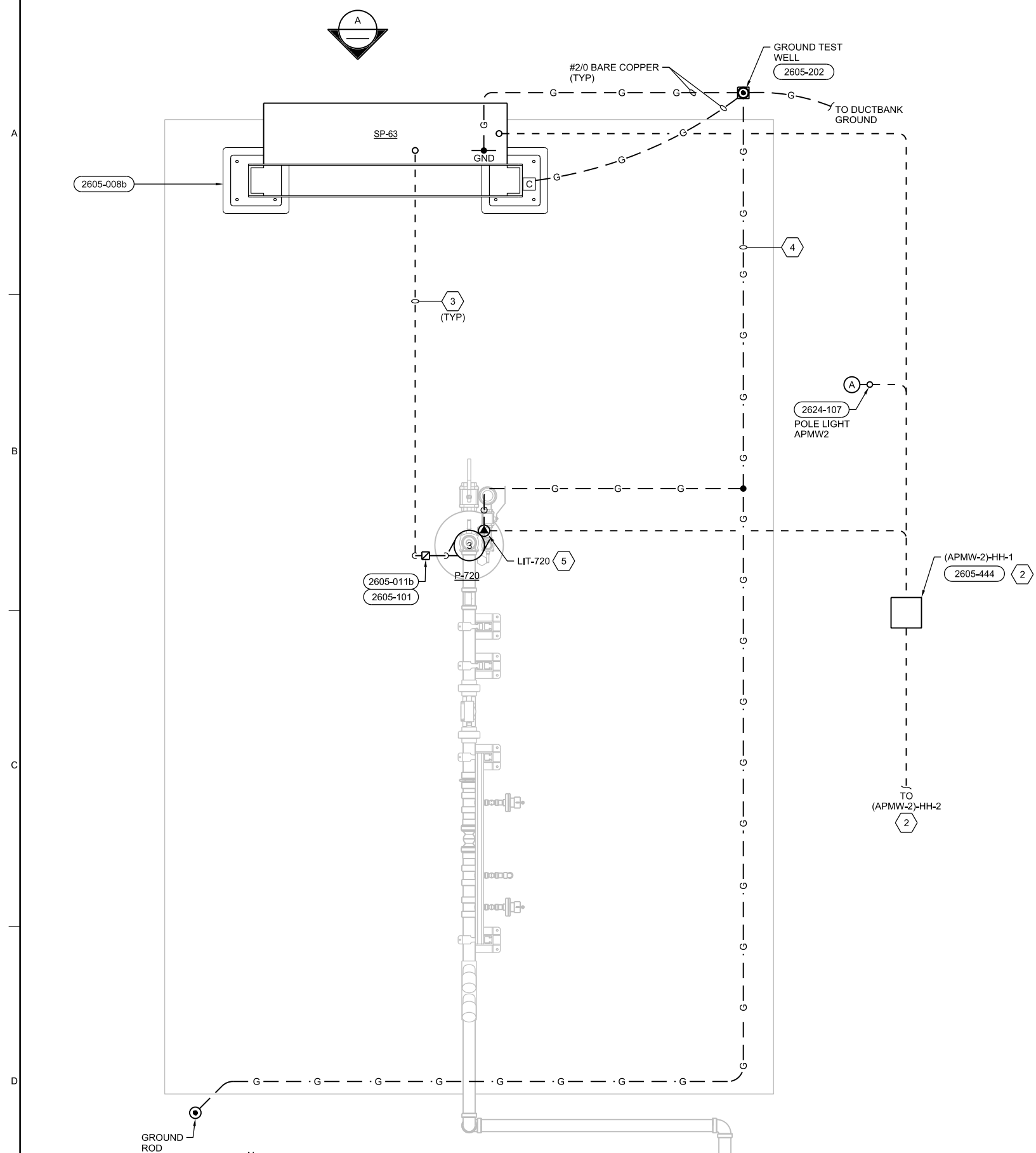

**SINGLE-ZONE MONITORING WELL APMW-2 PLAN**  
1"=1'-0"

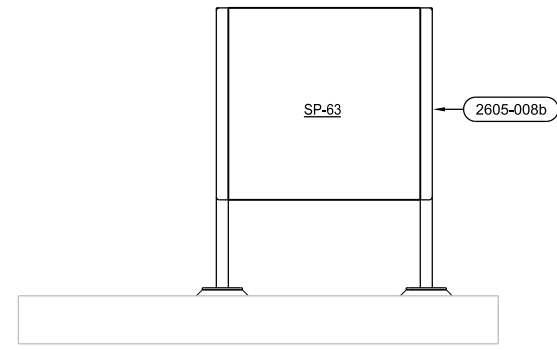

**ELECTRICAL EQUIPMENT - NORTH**

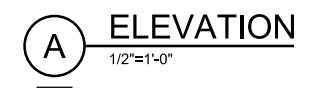

**GENERAL NOTES**

- SEE RISER DIAGRAM ON DWG 80E-601 FOR WIRE AND CONDUIT REQUIREMENTS.
- NOT USED.
- SEE DWG 05-E-202 FOR LOCATION OF HANDHOLE AND CONTINUATION OF DUCTBANK.
- EMBED #2/0 BARE COPPER GROUND CONDUCTOR IN CONCRETE SLAB FOR A MINIMUM OF 20 FEET. TIE GROUND WIRE TO SLAB STEEL REBAR.
- SEE INSTRUMENTATION AND CONTROL DETAILS FOR ADDITIONAL GROUNDING REQUIREMENTS.

**SHEET KEYNOTES**

STATE OF FLORIDA  
PROFESSIONAL ENGINEER  
DAVID C. NICHOLSON  
LICENSE No. 60201  
BY: [Signature]  
DATE: [Blank]  
REVISION: [Blank]  
CHK: [Blank]  
APVD: [Blank]  
DR: [Blank]  
D. NICHOLSON  
M. GOSLOW  
A. PASTRANA

643 SW 4TH AVE  
GAINESVILLE, FLORIDA 32601  
EB0000072 AAC001982  
DAVID C. NICHOLSON, PE #60201  
NORTH REGIONAL WATER RECLAMATION  
MASTER REUSE WET WEATHER MANAGEMENT  
ABOVE GROUND INFRASTRUCTURE  
MANATEE COUNTY, FLORIDA

**ch2m**  
ELECTRICAL  
**SINGLE-ZONE MONITORING WELL  
APMW-2**

AS NOTED  
VERIFY SCALE  
BAR IS ONE INCH ON ORIGINAL DRAWING.  
DATE: NOVEMBER 2019  
PROJ: 674077  
DWG: 35-E-202  
SHEET: 49 of 61

THIS ITEM HAS BEEN ELECTRONICALLY SIGNED AND SEALED BY DAVID C. NICHOLSON, PE ON DECEMBER 16th, 2019, USING A DIGITAL SIGNATURE. PRINTED COPIES OF THIS DOCUMENT ARE NOT CONSIDERED SIGNED AND SEALED AND THE SIGNATURE MUST BE VERIFIED ON ANY ELECTRONIC COPIES.

BID DOCUMENTS

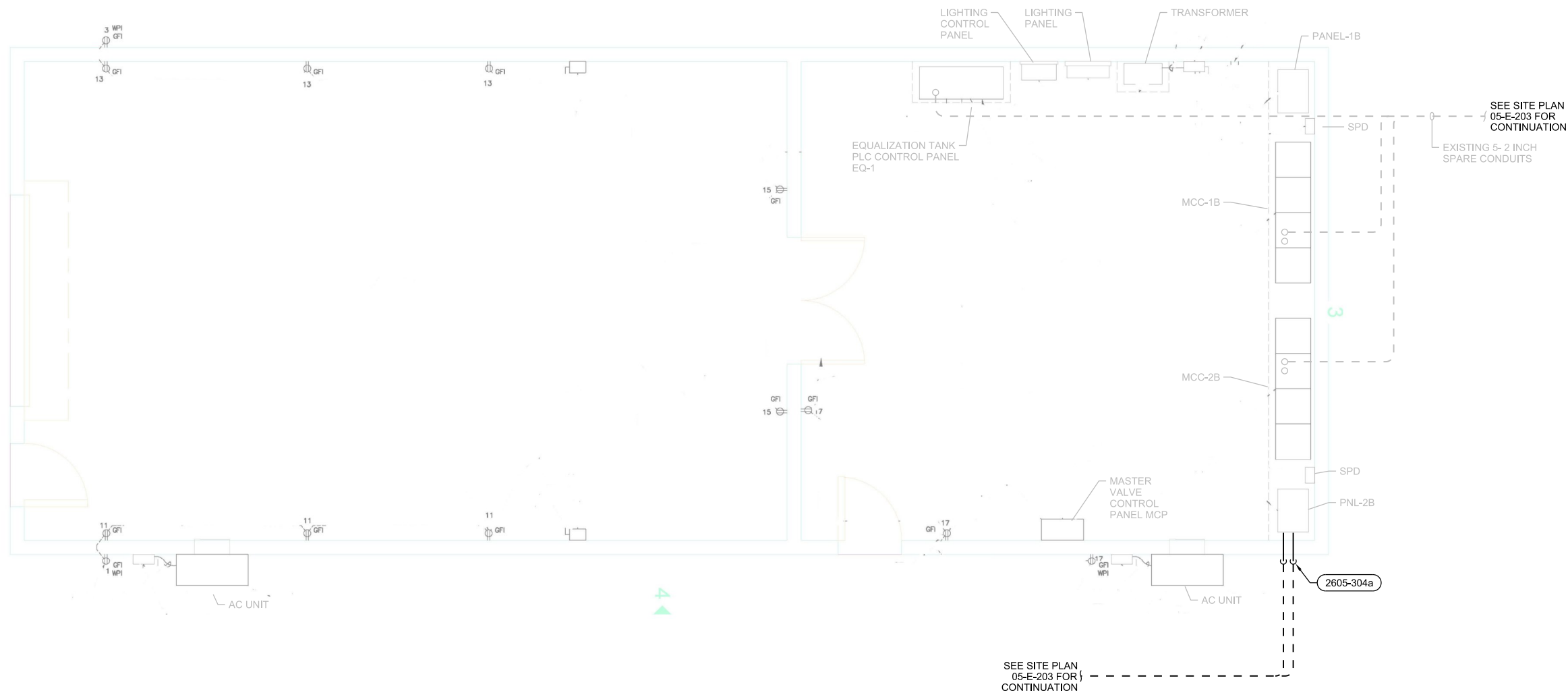

**POWER PLAN**  
NTS

THIS ITEM HAS BEEN ELECTRONICALLY SIGNED AND SEALED BY DAVID C. NICHOLSON, PE ON DECEMBER 16th, 2019, USING A DIGITAL SIGNATURE. PRINTED COPIES OF THIS DOCUMENT ARE NOT CONSIDERED SIGNED AND SEALED AND THE SIGNATURE MUST BE VERIFIED ON ANY ELETRONIC COPIES.



DATE	NOVEMBER 2019
PROJ	674077
DWG	40-E-201
SHEET	50 of 61

NO.	DATE	DR	CHK	REVISION

643 SW 4TH AVE  
GAINESVILLE, FLORIDA 32601  
EB0000072 AAC001982  
DAVID C. NICHOLSON, PE #60201  
NORTH REGIONAL WATER RECLAMATION  
MASTER REUSE WET WEATHER MANAGEMENT  
ABOVE GROUND INFRASTRUCTURE  
MANATEE COUNTY, FLORIDA

**ch2m**  
ELECTRICAL  
**ELECTRICAL AND STORAGE  
BUILDING POWER PLAN**

NTS	
VERIFY SCALE	
BAR IS ONE INCH ON ORIGINAL DRAWING.	
DATE	NOVEMBER 2019
PROJ	674077
DWG	40-E-201
SHEET	50 of 61

BID DOCUMENTS

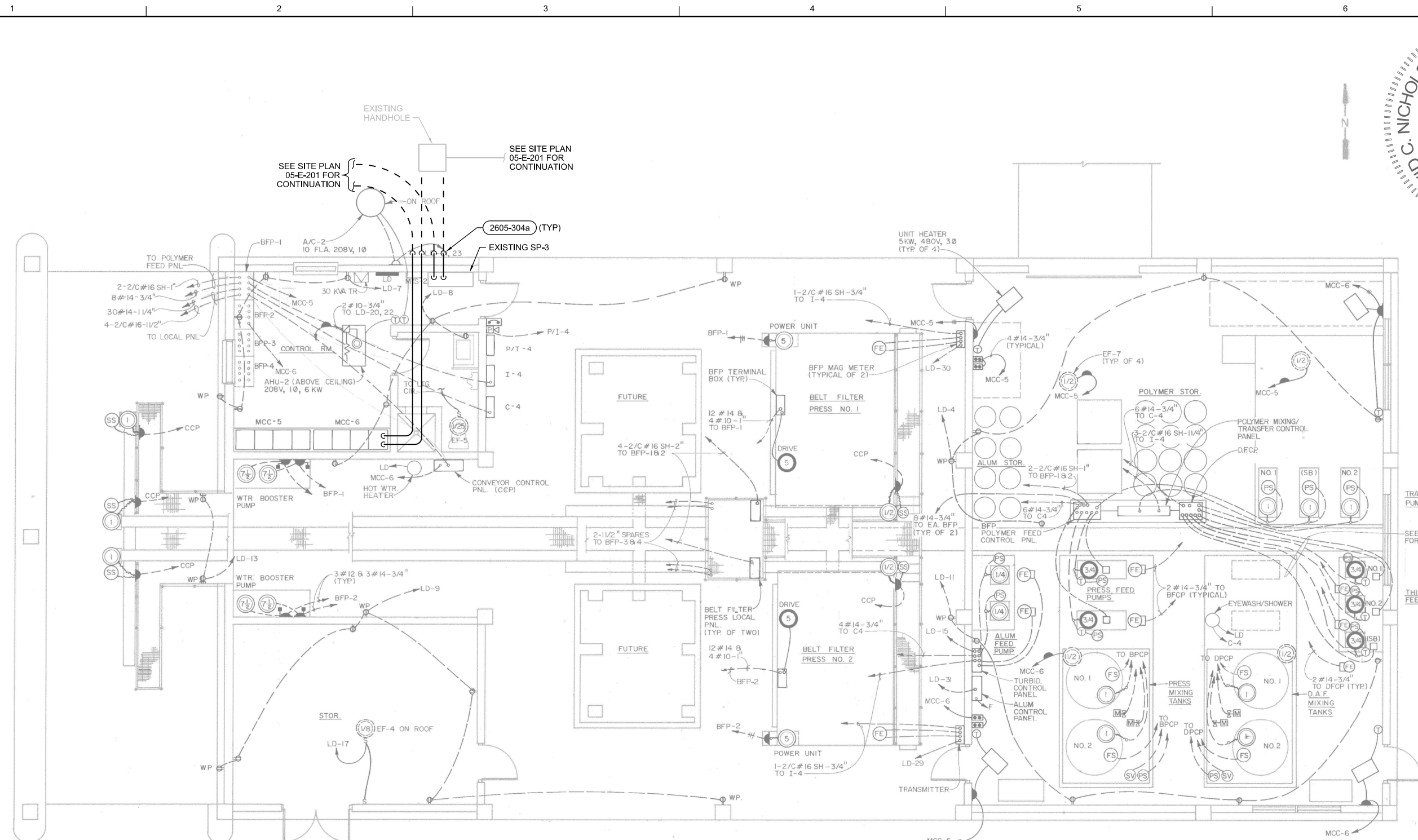

**POWER PLAN**  
NTS



PROJECT NO.	50-E-201
DATE	NOVEMBER 2019
BY	D. NICHOLSON
CHK	M. GOSLOW
REVISION	
NO.	
DATE	
DR	A. PASTRANA
APVD	M. GOSLOW

64 SW 4TH AVE GAINESVILLE, FLORIDA 32601 EB0000072 AAC001982
DAVID C. NICHOLSON, PE #60201
NORTH REGIONAL WATER RECLAMATION MASTER REUSE WET WEATHER MANAGEMENT ABOVE GROUND INFRASTRUCTURE MANATEE COUNTY, FLORIDA

DATE	NOVEMBER 2019
PROJ	674077
DWG	50-E-201
SHEET	51 of 61

NTS	
VERIFY SCALE	
BAR IS ONE INCH ON ORIGINAL DRAWING.	
DATE	NOVEMBER 2019
PROJ	674077
DWG	50-E-201
SHEET	51 of 61

THIS ITEM HAS BEEN ELECTRONICALLY SIGNED AND SEALED BY DAVID C. NICHOLSON, PE ON DECEMBER 16th, 2019, USING A DIGITAL SIGNATURE. PRINTED COPIES OF THIS DOCUMENT ARE NOT CONSIDERED SIGNED AND SEALED AND THE SIGNATURE MUST BE VERIFIED ON ANY ELECTRONIC COPIES.

BID DOCUMENTS

**GENERAL SHEET NOTES**

1. SEE DWG 01-G-008 FOR CIRCUIT CONDUCTOR AND CONDUIT IDENTIFICATION SCHEDULES.

**SHEET KEYNOTES**

- NOT USED.
- EXTEND EXISTING 2" CONDUITS TO NEW HANDHOLE.
- ROUTE NEW CONDUCTORS FOR PP-DZMW-1 IN EXISTING 2" CONDUIT FROM NEW HANDHOLE TO MCC-2B.
- ROUTE NEW FIBER OPTIC CABLE FOR SP-61 IN EXISTING 2" CONDUIT FROM NEW HANDHOLE TO PANEL EQ-1.

THIS ITEM HAS BEEN ELECTRONICALLY SIGNED AND SEALED BY DAVID C. NICHOLSON, PE ON DECEMBER 16th, 2019, USING A DIGITAL SIGNATURE. PRINTED COPIES OF THIS DOCUMENT ARE NOT CONSIDERED SIGNED AND SEALED AND THE SIGNATURE MUST BE VERIFIED ON ANY ELECTRONIC COPIES.

STATE OF FLORIDA  
 PROFESSIONAL ENGINEER  
 No. 60201  
 D. NICHOLSON  
 M. GOSLOW  
 A. PASTRANA  
 APVD  
 CHK  
 REVISION  
 NO. DATE  
 DSGN

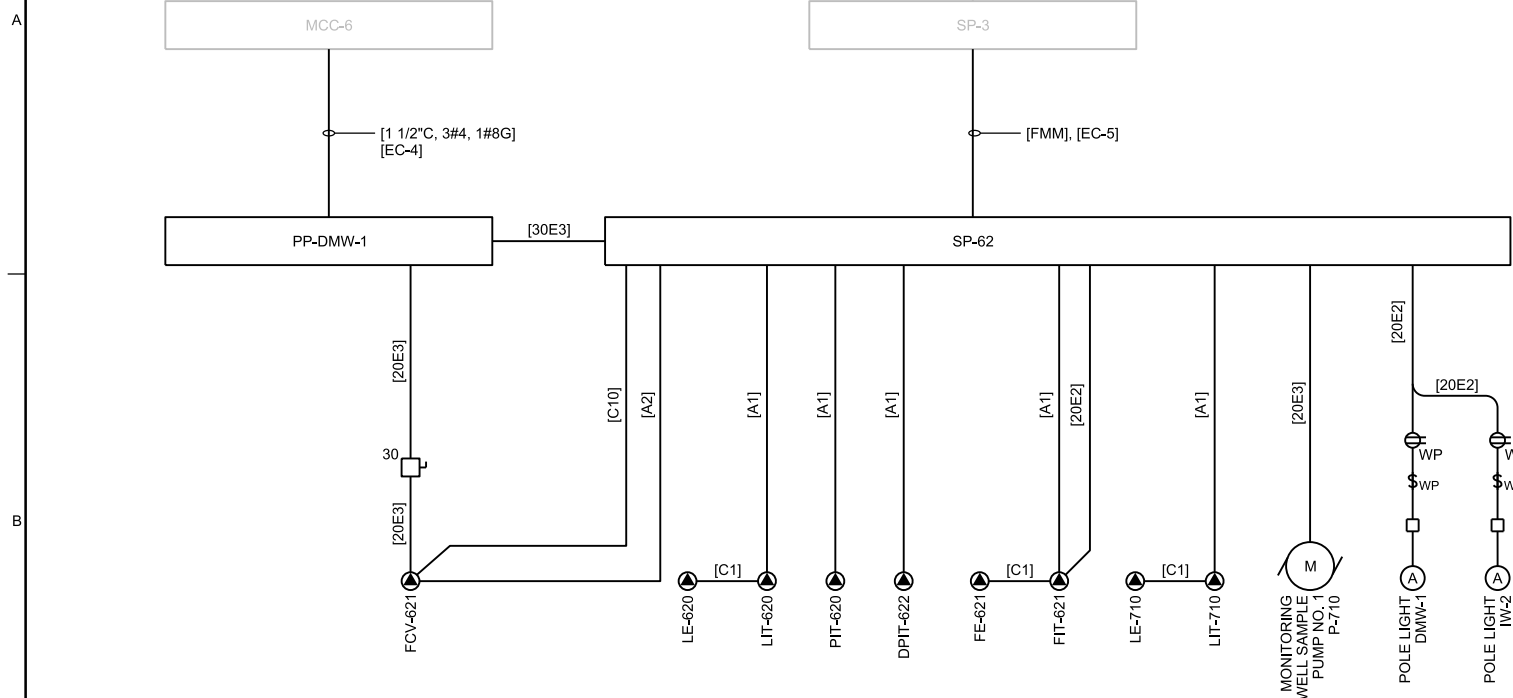

**SINGLE-ZONE DMW-1 MONITORING WELL & INJECTION WELL NO. 2 RISER DIAGRAM**

NTS

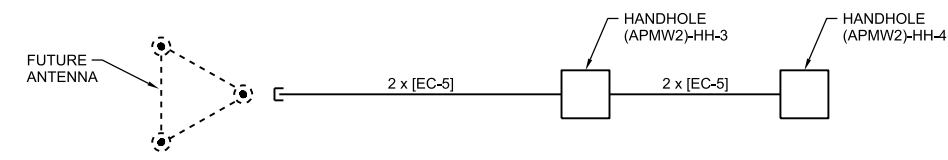

**FUTURE ANTENNA RISER DIAGRAM**

NTS

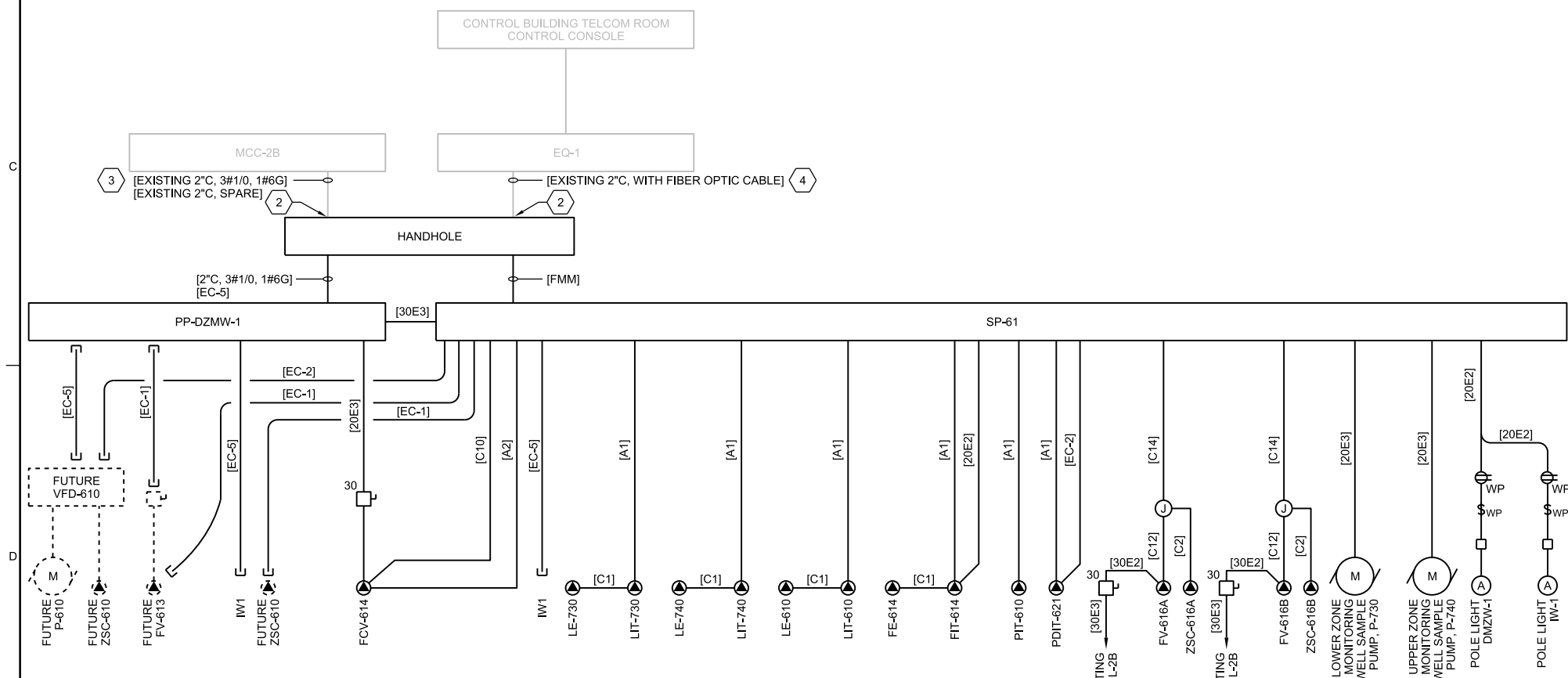

**DUAL-ZONE MONITORING WELL & INJECTION WELL NO. 1 RISER DIAGRAM**

NTS

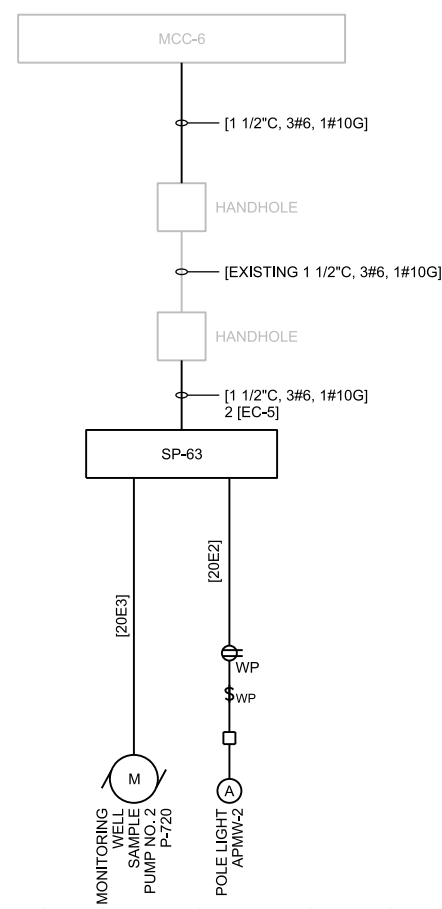

**SINGLE-ZONE MONITORING WELL APMW-2 RISER DIAGRAM**

NTS

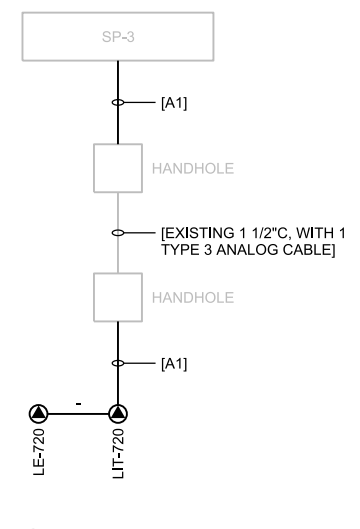

643 SW 4TH AVE  
 GAINESVILLE, FLORIDA 32601  
 EB0000072 AAC001982  
 DAVID C. NICHOLSON, PE #60201  
 NORTH REGIONAL WATER RECLAMATION  
 MASTER REUSE WET WEATHER MANAGEMENT  
 ABOVE GROUND INFRASTRUCTURE  
 MANATEE COUNTY, FLORIDA

**ch2m**  
 ELECTRICAL  
**RISER DIAGRAMS**

DATE	NOVEMBER 2019
PROJ	674077
DWG	80-E-601
SHEET	52 of 61

BID DOCUMENTS

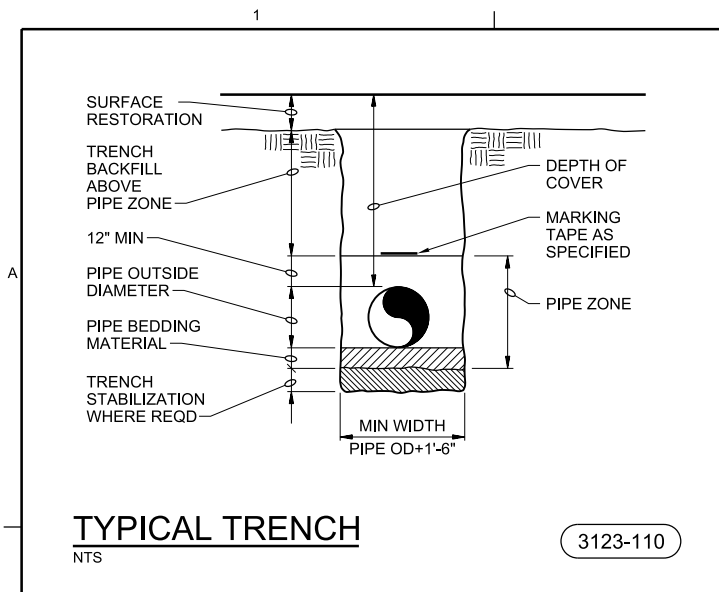

**TYPICAL TRENCH**  
NTS

3123-110

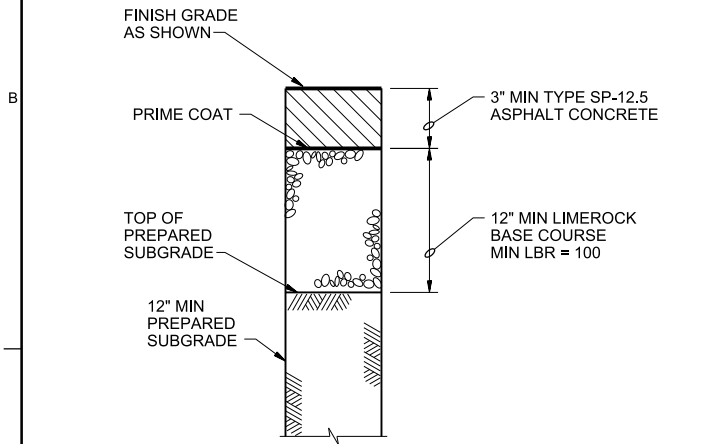

**ASPHALT CONCRETE PAVEMENT**  
NTS

3212-210

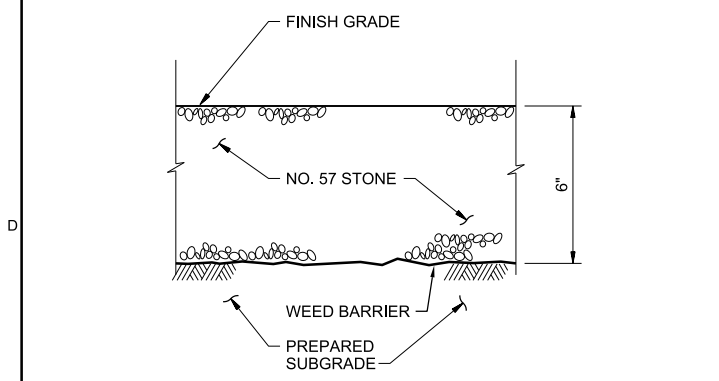

**GRAVEL SURFACING**  
NTS

3215-260

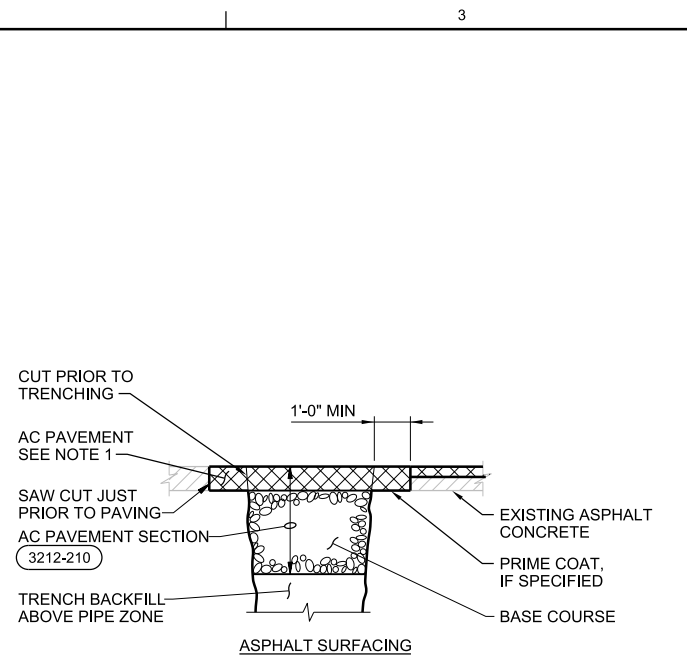

**SURFACE RESTORATION**  
NTS

3123-115

- NOTES:
1. IN AREAS OF RESTORATION ADJACENT TO MILLING AND RESURFACING, THE 3" RESTORATION PAVEMENT SHALL BE PLACED IN TWO EQUAL LIFTS. THE LAST LIFT SHALL BE PLACED SIMULTANEOUSLY WITH THE RESURFACING PAVEMENT.

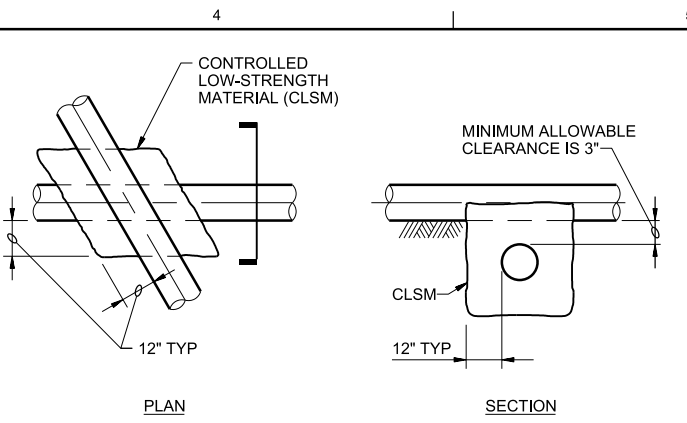

**TRENCH PIPE CROSSING**  
NTS

3123-120

- NOTES:
- CLSM SUPPORT IS REQUIRED:
1. WHEN BOTH PIPELINES ARE NEW AND CLEARANCE BETWEEN THEM IS LESS THAN 12".
  2. WHEN A NEW PIPELINE IS CROSSING OVER AN EXISTING PIPELINE AND THE CLEARANCE BETWEEN THEM IS LESS THAN 12".
  3. AT ALL PIPE CROSSINGS WHERE A NEW PIPELINE IS CROSSING UNDER AN EXISTING PIPELINE.
  4. REFER TO SPECIFICATION SECTION 31 23 23.15 FOR CLSM REQUIREMENTS.

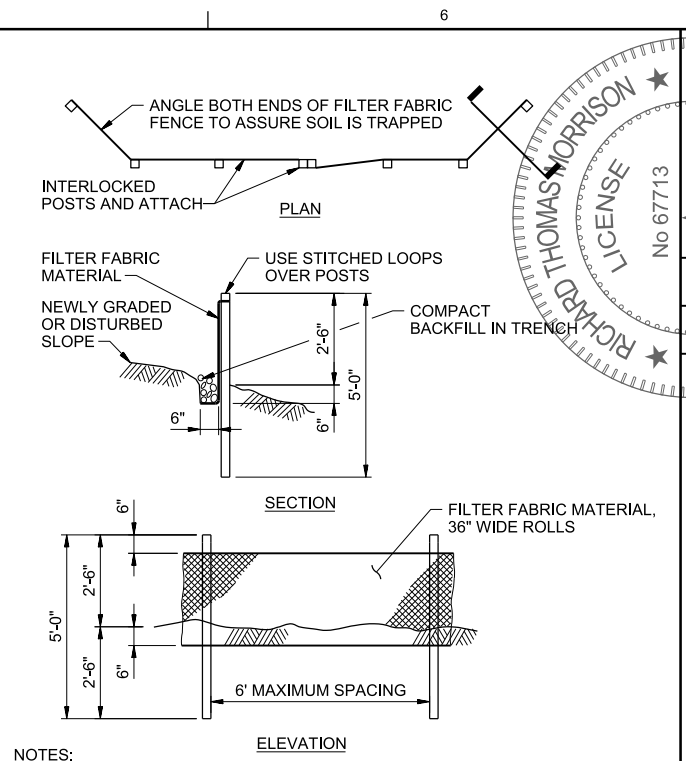

**SILT FENCE**  
NTS

3125-165

- NOTES:
1. BURY BOTTOM OF FILTER FABRIC 6" VERTICALLY BELOW FINISHED GRADE.
  2. WOOD OR STEEL FENCE POSTS.
  3. STITCHED LOOPS TO BE INSTALLED DOWNHILL SIDE OF SLOPE.
  4. COMPACT ALL AREAS OF FILTER FABRIC TRENCH.

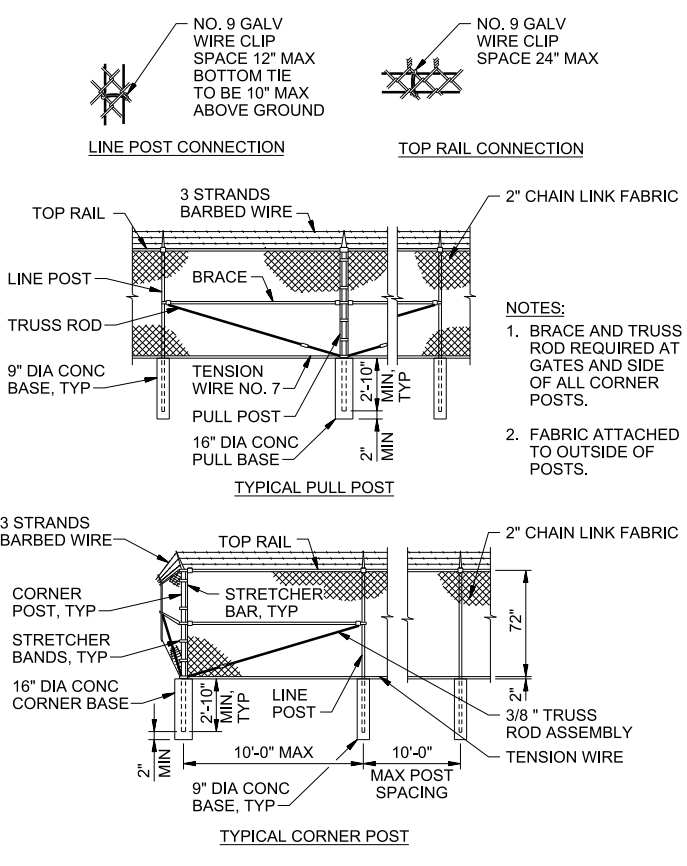

**CHAIN LINK FENCE**  
NTS

3231-410

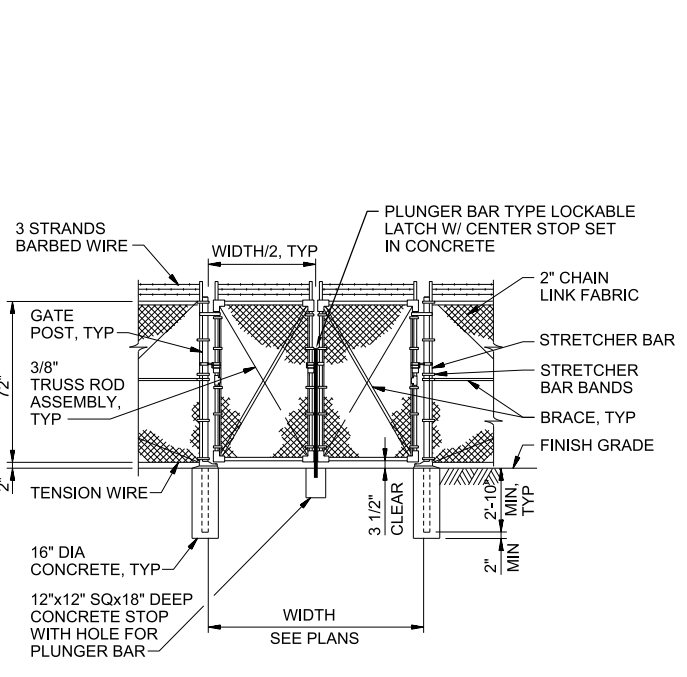

**DOUBLE SWING GATE**  
NTS

3231-415

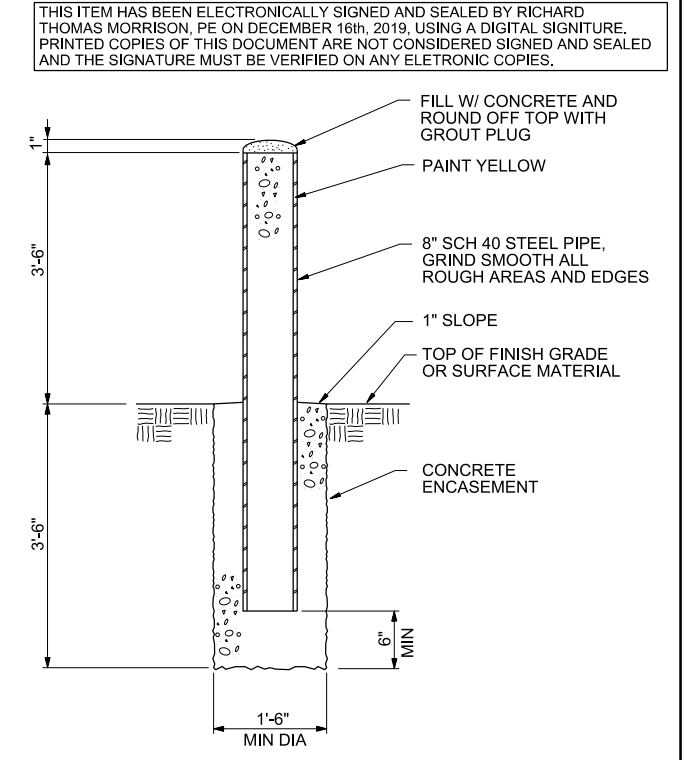

**PERMANENT GUARD POST**  
NTS

3305-954

- NOTE:  
CONCRETE MIX DESIGN SHALL BE IN ACCORDANCE WITH SPECIFICATION 03 30 10, STRUCTURAL CONCRETE.

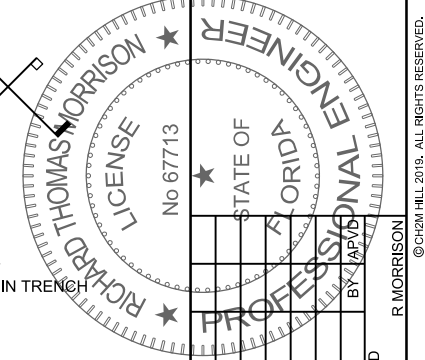

643 SW 4TH AVE  
GAINESVILLE, FLORIDA 32601  
E0000072 AAC001982  
RICHARD THOMAS MORRISON PE 67713  
NORTH REGIONAL WATER RECLAMATION  
MASTER REUSE WET WEATHER MANAGEMENT  
ABOVE GROUND INFRASTRUCTURE  
MANATEE COUNTY, FLORIDA

**ch2m**  
CIVIL  
STANDARD DETAILS

NTS
VERIFY SCALE
BAR IS ONE INCH ON ORIGINAL DRAWING.
DATE NOVEMBER 2019
PROJ 674077
DWG 95-C-501
SHEET 53 of 61



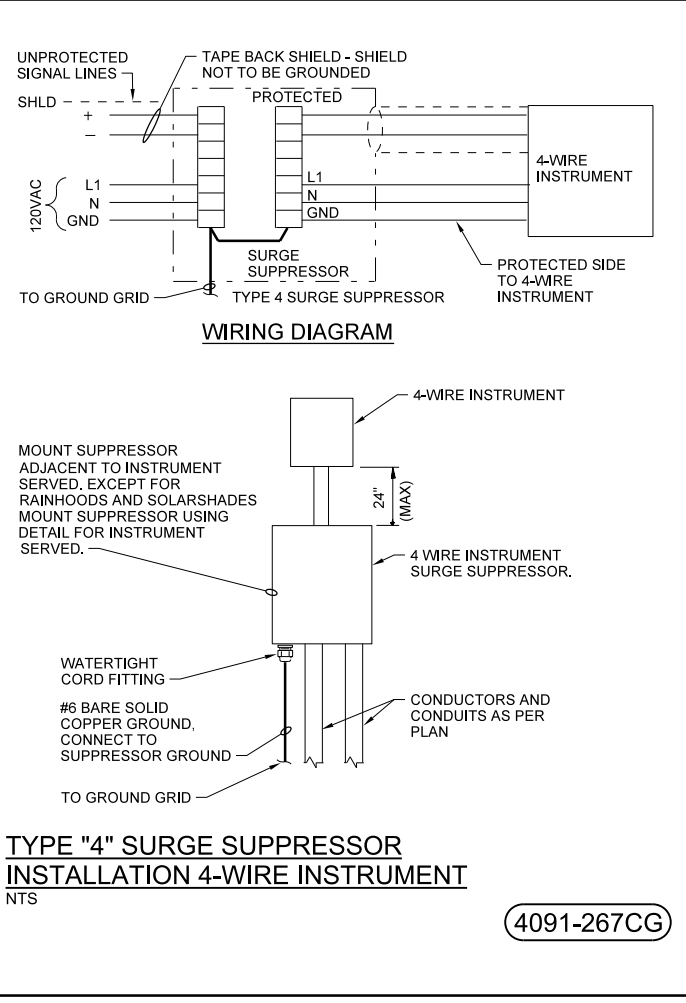
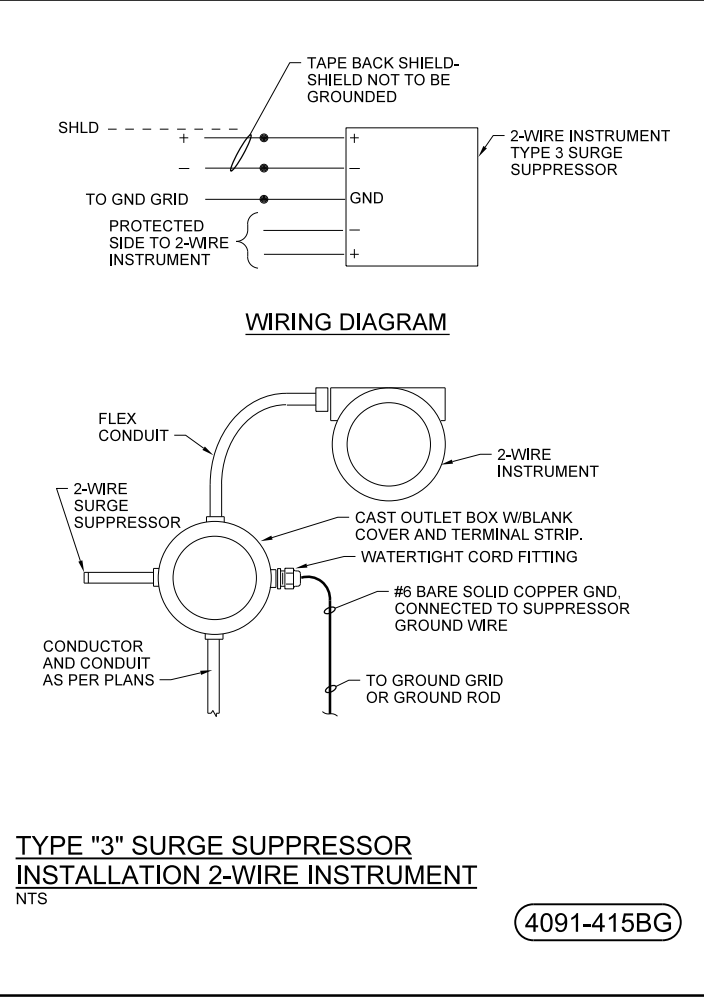
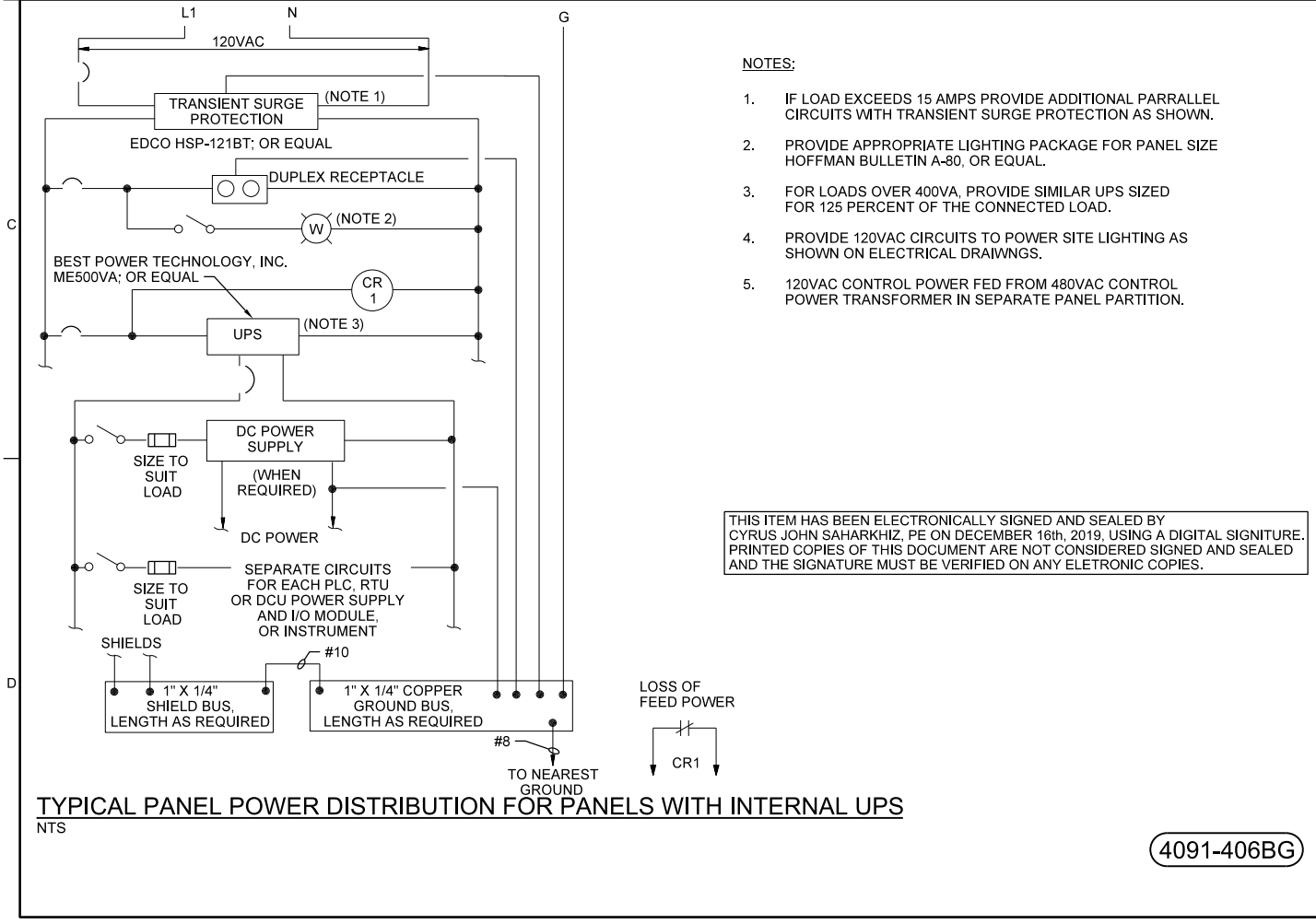
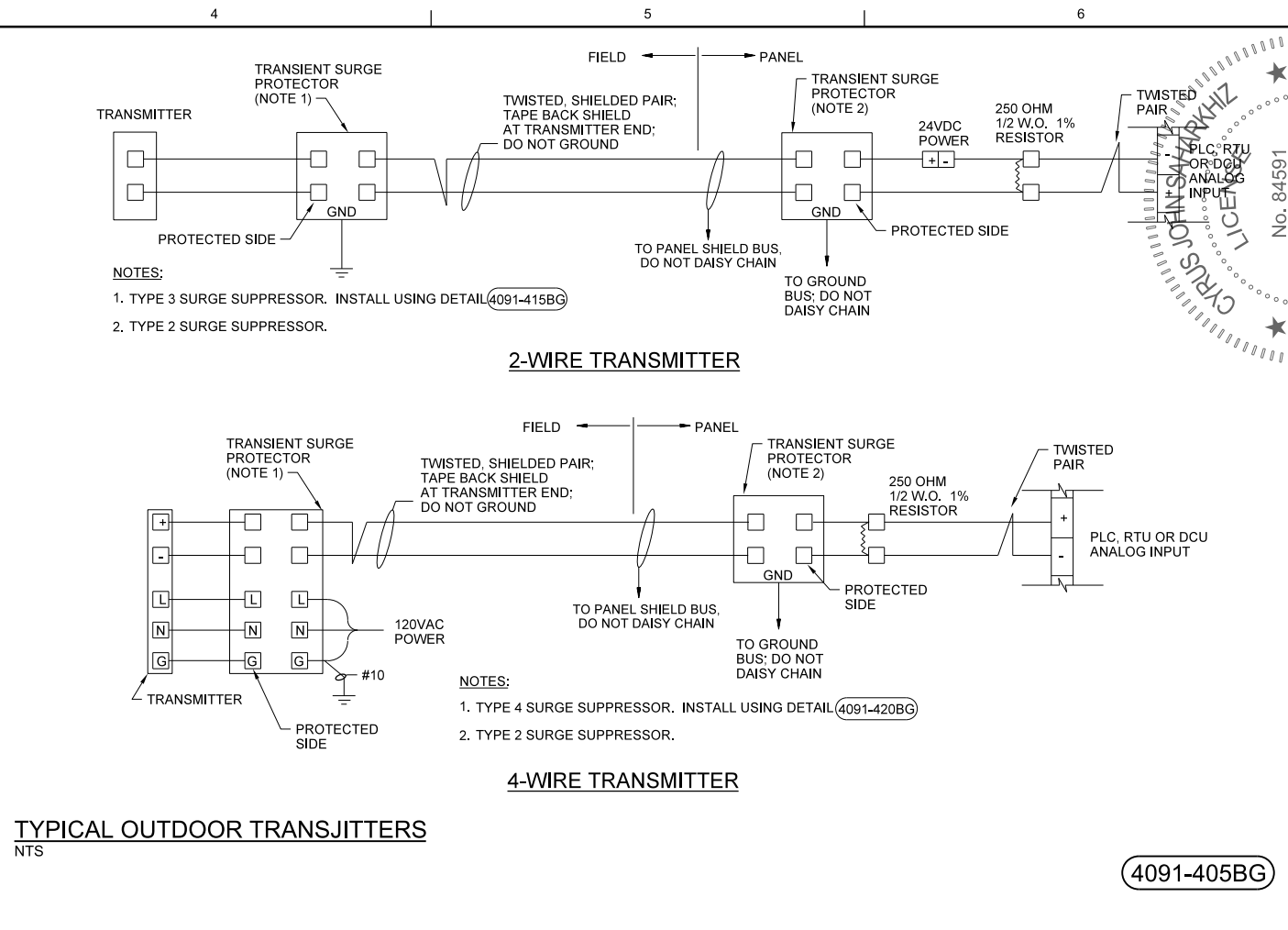
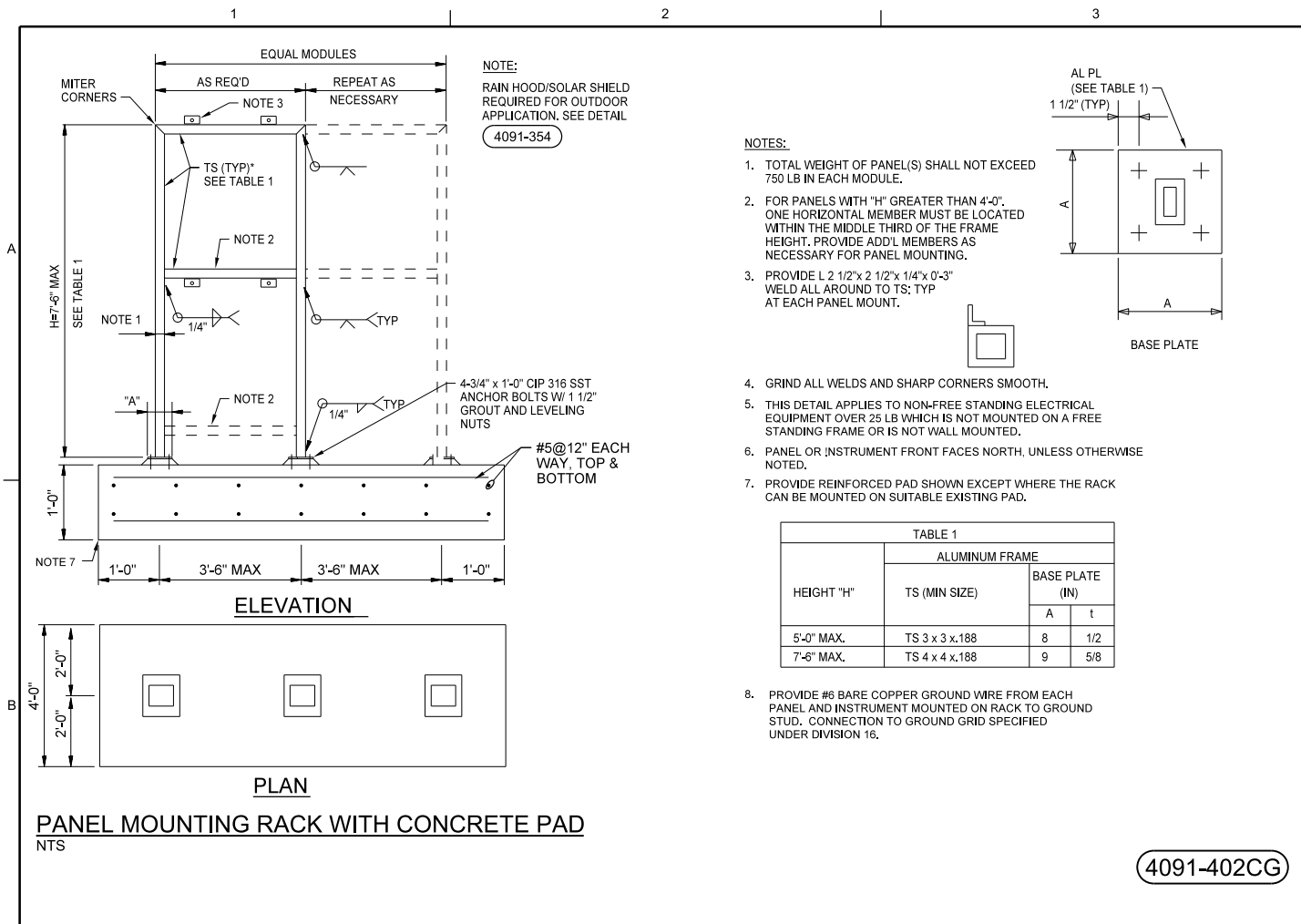

**PROFESSIONAL ENGINEER**

CYRUS JOHN SAHARKHIZ, PE #84591

STATE OF FLORIDA

643 SW 4TH AVE  
GAINESVILLE, FLORIDA 32601  
E80000072 AAC001982

NORTH REGIONAL WATER RECLAMATION  
MASTER REUSE WET WEATHER MANAGEMENT  
ABOVE GROUND INFRASTRUCTURE  
MANATEE COUNTY, FLORIDA

**ch2m**

INSTRUMENTATION AND CONTROL  
STANDARD DETAILS

NTS

VERIFY SCALE

BAR IS ONE INCH ON ORIGINAL DRAWING.

DATE NOVEMBER 2019  
PROJ 674077  
DWG 95-N-502  
SHEET 55 of 61

FILENAME: 92-4462-077.dgn PLOT DATE: 11/15/2019 PLOT TIME: 9:06:33 AM

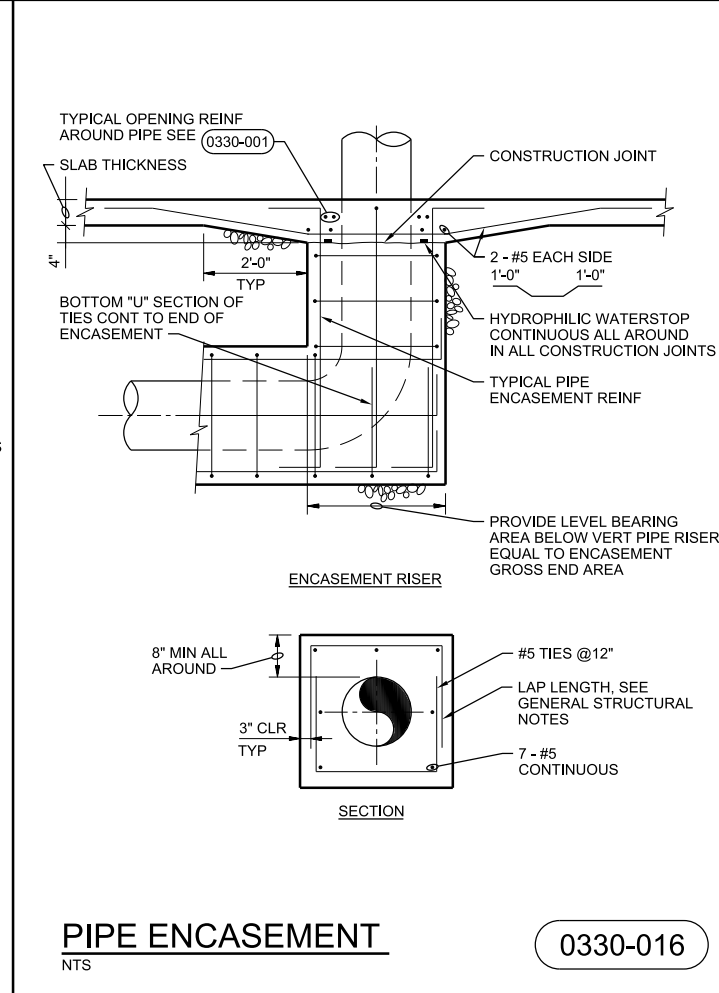
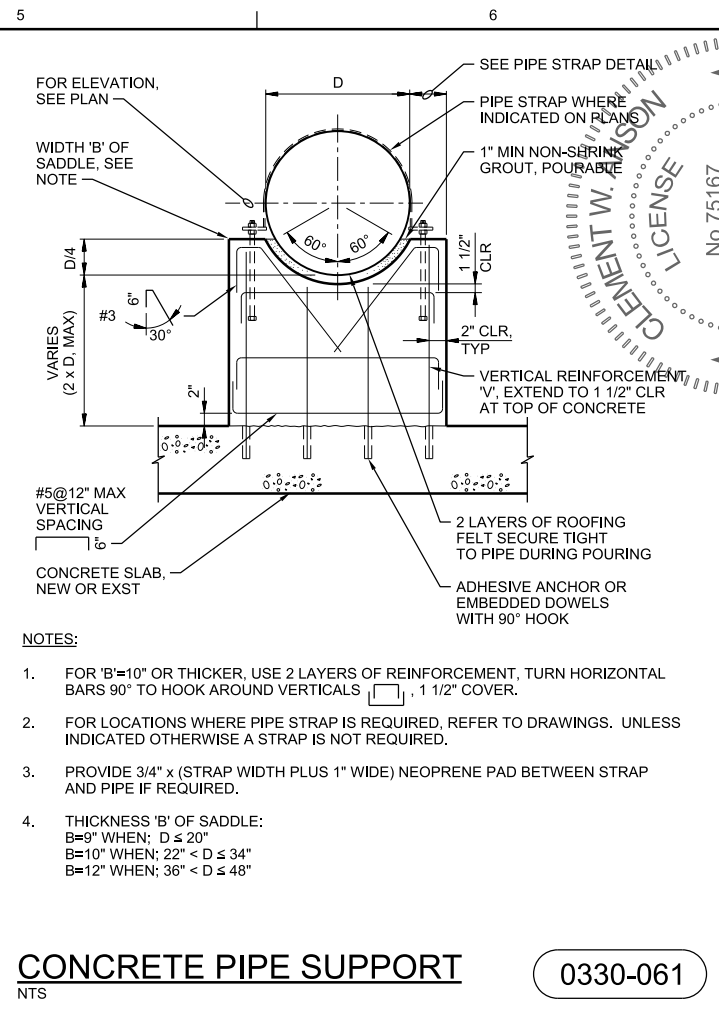
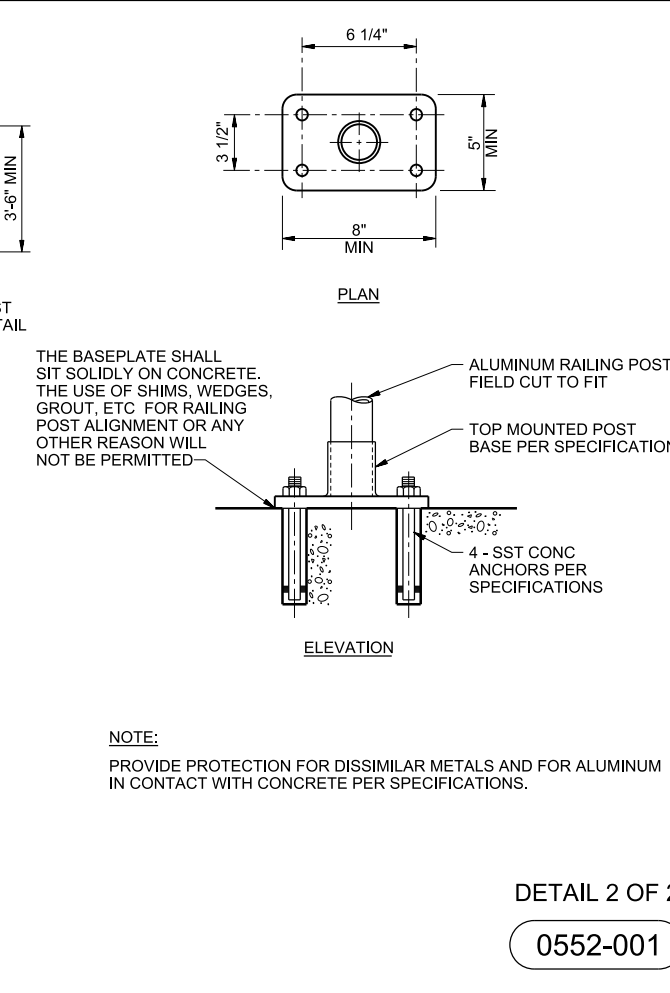
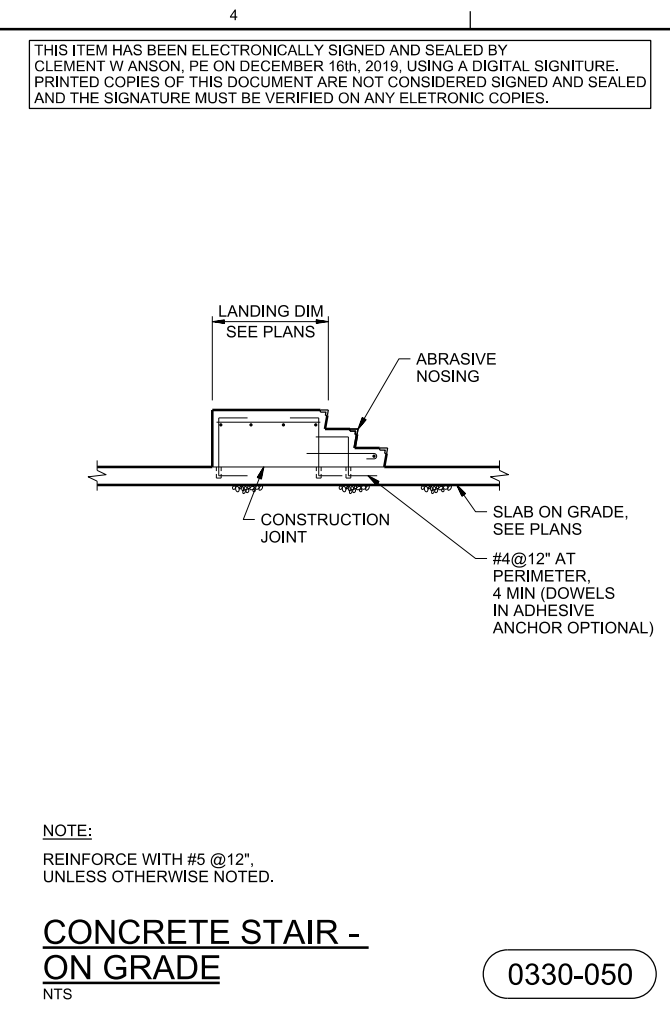
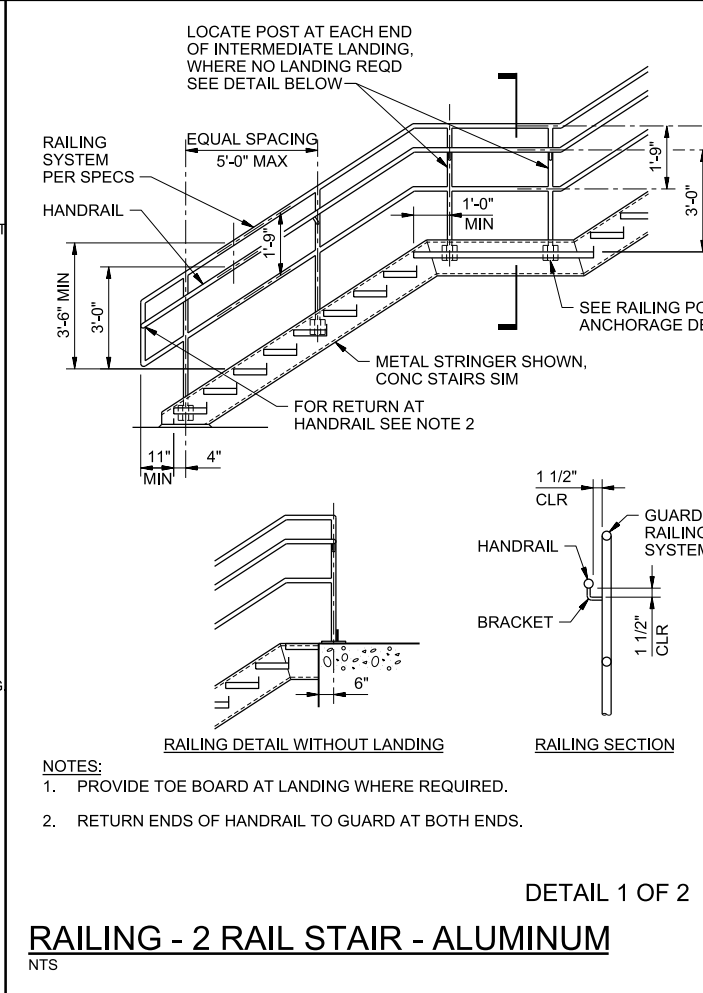
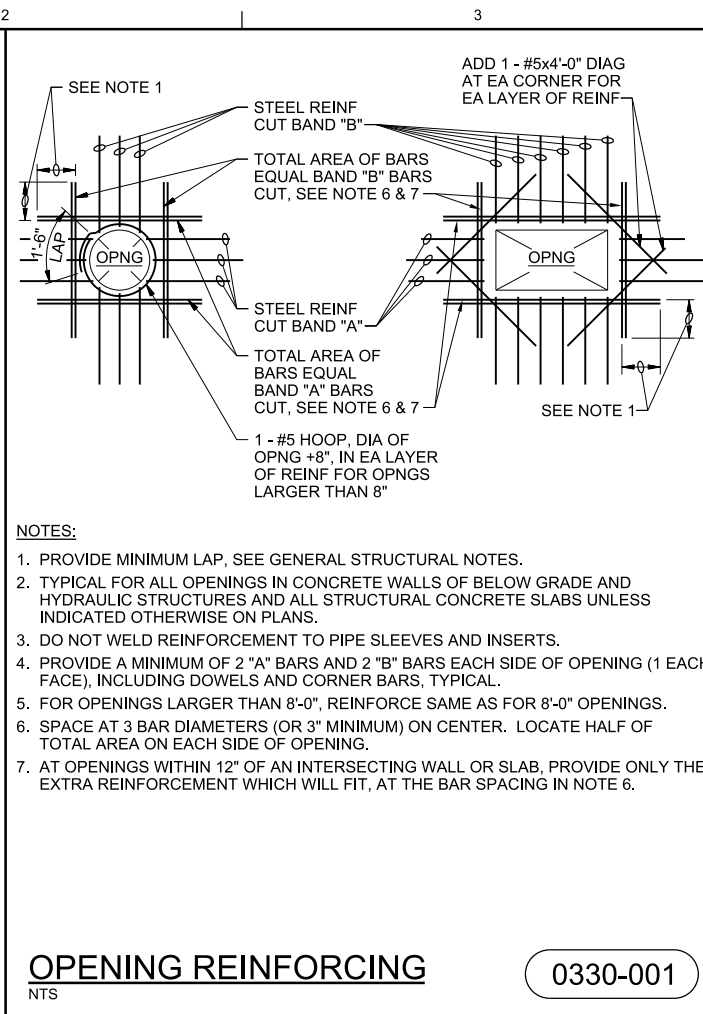
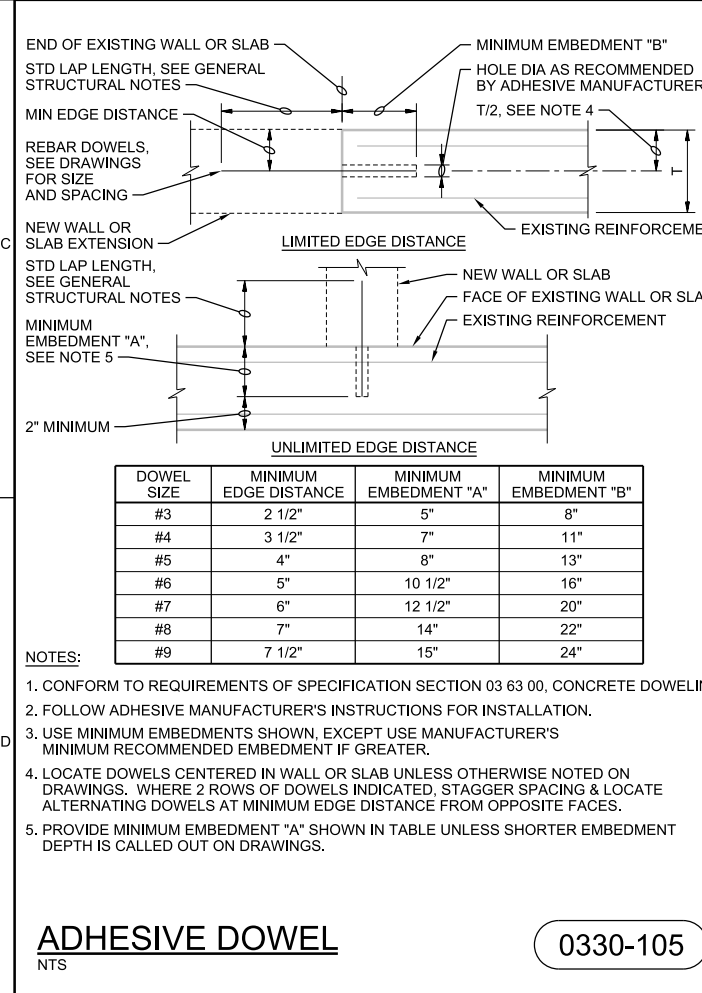
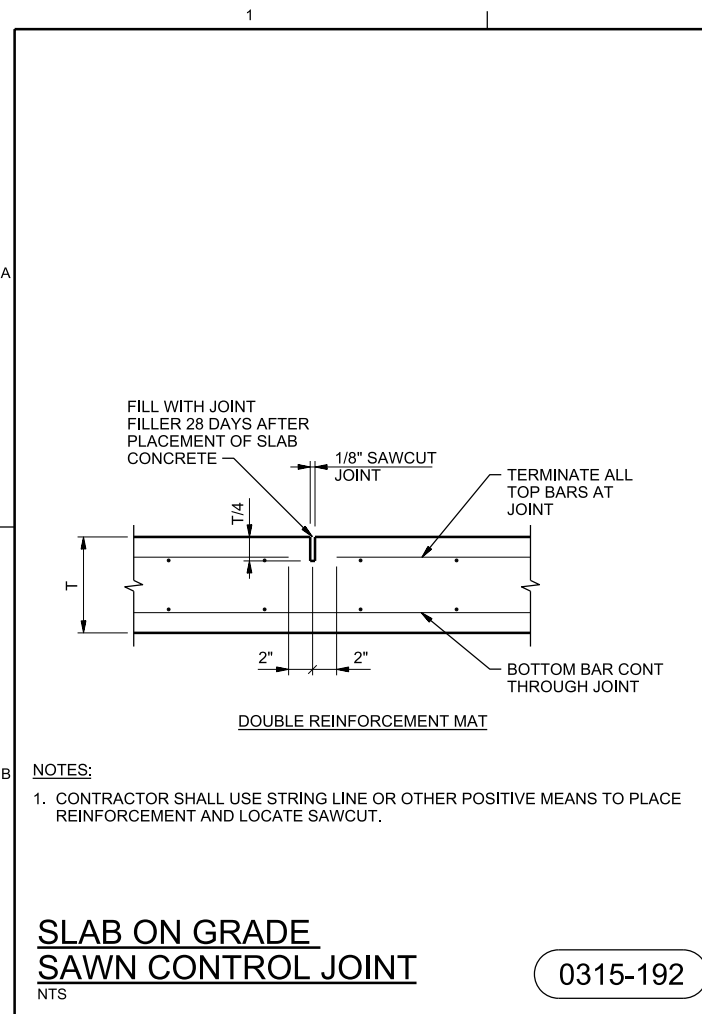

643 SW 4TH AVE  
GAINESVILLE, FLORIDA 32601  
EBO000072 AAC001982

CLEMENT WILBERT ANSON PE 75167

NORTH REGIONAL WATER RECLAMATION  
MASTER REUSE WET WEATHER MANAGEMENT  
ABOVE GROUND INFRASTRUCTURE  
MANATEE COUNTY, FLORIDA

STRUCTURAL  
STANDARD DETAILS

NTS  
VERIFY SCALE  
BAR IS ONE INCH ON ORIGINAL DRAWING.  
DATE NOVEMBER 2019  
PROJ 674077  
DWG 95-S-501  
SHEET 56 of 61

STATE OF FLORIDA  
LICENSED PROFESSIONAL ENGINEER  
CLEMENT WILBERT ANSON  
No 75167

REVISION  
CHK  
T INNISS  
APVD  
C ANSON  
DR  
C ANSON  
NO. DATE  
DSGN

THIS ITEM HAS BEEN ELECTRONICALLY SIGNED AND SEALED BY CLEMENT W ANSON, PE ON DECEMBER 16th, 2019, USING A DIGITAL SIGNATURE. PRINTED COPIES OF THIS DOCUMENT ARE NOT CONSIDERED SIGNED AND SEALED AND THE SIGNATURE MUST BE VERIFIED ON ANY ELETRONIC COPIES.

FOR ELEVATION, SEE PLAN.  
WIDTH 'B' OF SADDLE, SEE NOTE.  
SEE PIPE STRAP DETAIL.  
PIPE STRAP WHERE INDICATED ON PLANS.  
1" MIN NON-SHRINKING GROUT, POURABLE.  
D  
60°  
60°  
1 1/2" CLR  
2" CLR, TYP  
VARIABLE (2 X D, MAX)  
#3  
30°  
#5@12" MAX VERTICAL SPACING  
CONCRETE SLAB, NEW OR EXST  
2 LAYERS OF ROOFING FELT SECURE TIGHT TO PIPE DURING POURING  
ADHESIVE ANCHOR OR EMBEDDED DOWELS WITH 90° HOOK  
VERTICAL REINFORCEMENT "V", EXTEND TO 1 1/2" CLR AT TOP OF CONCRETE

NOTES:  
1. FOR 'B'=10" OR THICKER, USE 2 LAYERS OF REINFORCEMENT, TURN HORIZONTAL BARS 90° TO HOOK AROUND VERTICALS, 1 1/2" COVER.  
2. FOR LOCATIONS WHERE PIPE STRAP IS REQUIRED, REFER TO DRAWINGS. UNLESS INDICATED OTHERWISE A STRAP IS NOT REQUIRED.  
3. PROVIDE 3/4" x (STRAP WIDTH PLUS 1" WIDE) NEOPRENE PAD BETWEEN STRAP AND PIPE IF REQUIRED.  
4. THICKNESS 'B' OF SADDLE:  
B=9" WHEN: D ≤ 20"  
B=10" WHEN: 22" < D ≤ 34"  
B=12" WHEN: 36" < D ≤ 48"

NOTE:  
REINFORCE WITH #5 @12", UNLESS OTHERWISE NOTED.

LANDING DIM SEE PLANS  
ABRASIVE NOSING  
CONSTRUCTION JOINT  
SLAB ON GRADE, SEE PLANS  
#4@12" AT PERIMETER, 4 MIN (DOWELS IN ADHESIVE ANCHOR OPTIONAL)

NOTE:  
REINFORCE WITH #5 @12", UNLESS OTHERWISE NOTED.

CONCRETE STAIR - ON GRADE  
NTS

0330-050

THIS DOCUMENT, AND THE IDEAS AND DESIGNS INCORPORATED HEREIN, AS AN INSTRUMENT OF PROFESSIONAL SERVICE, IS THE PROPERTY OF CH2M HILL AND IS NOT TO BE USED, IN WHOLE OR IN PART, FOR ANY OTHER PROJECT WITHOUT THE WRITTEN AUTHORIZATION OF CH2M HILL.

REUSE OF DOCUMENTS:

FILENAME: 95-S-501\_674077.dgn PLOT DATE: 11/15/2019 PLOT TIME: 9:28:55 AM









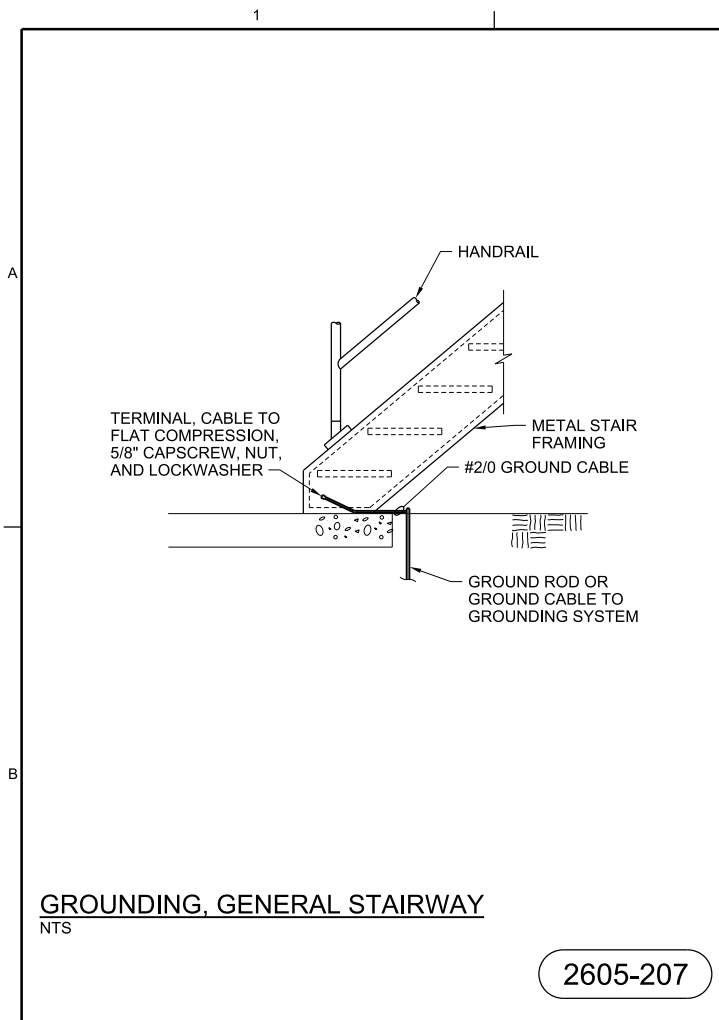

**GROUNDING, GENERAL STAIRWAY**  
NTS

2605-207

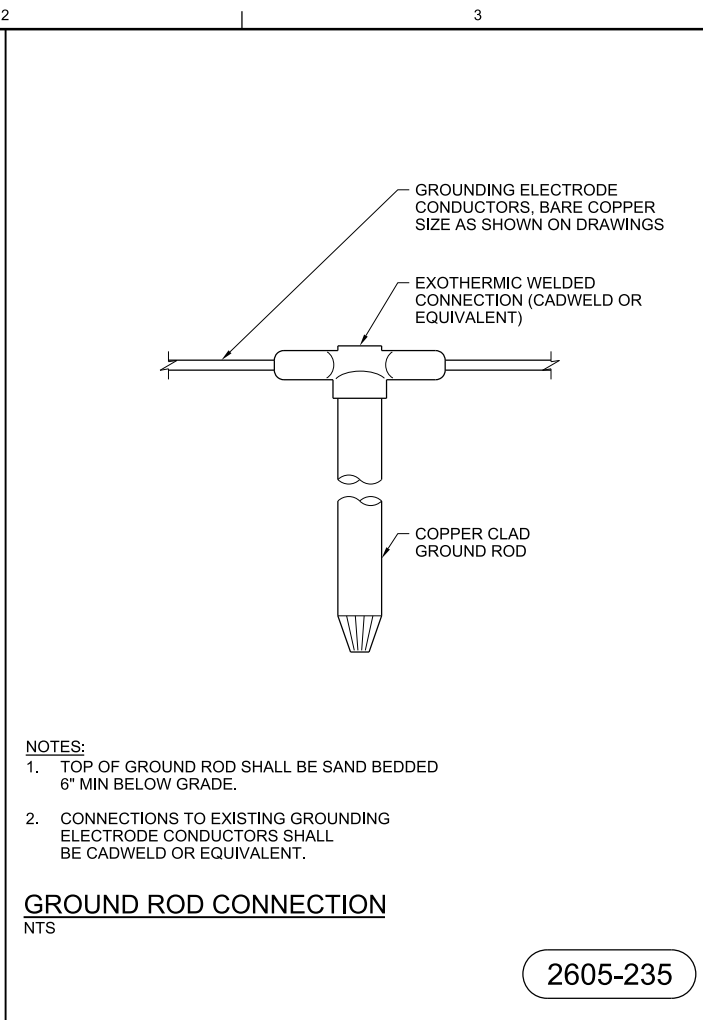

- NOTES:**
- TOP OF GROUND ROD SHALL BE SAND BEDDED 6\"/>

**GROUND ROD CONNECTION**  
NTS

2605-235

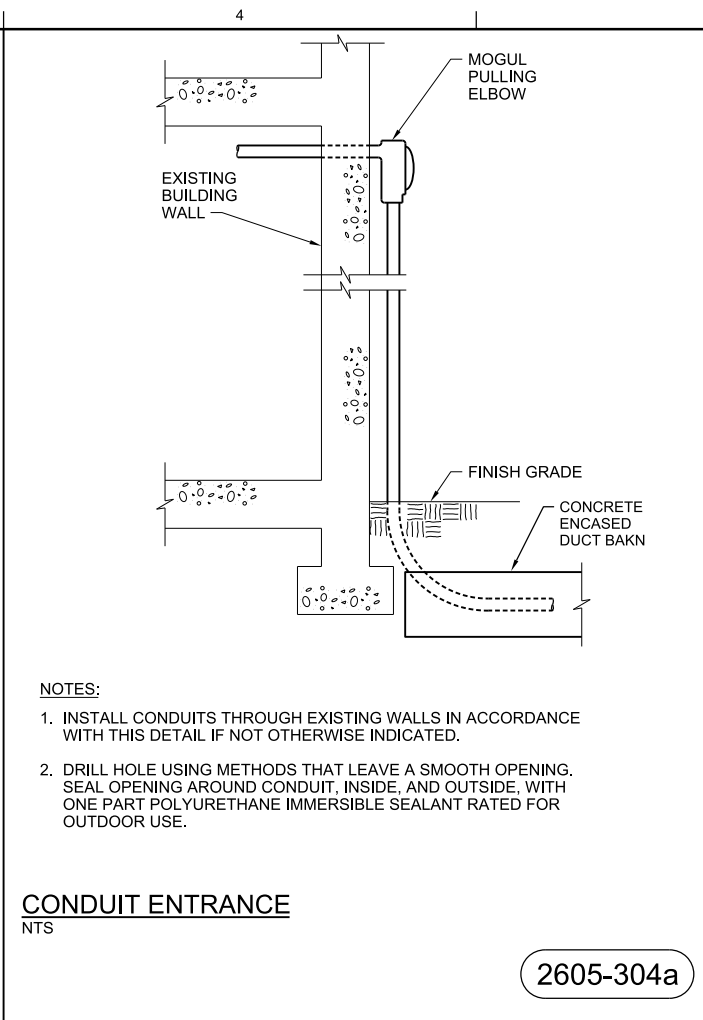

- NOTES:**
- INSTALL CONDUITS THROUGH EXISTING WALLS IN ACCORDANCE WITH THIS DETAIL IF NOT OTHERWISE INDICATED.
  - DRILL HOLE USING METHODS THAT LEAVE A SMOOTH OPENING. SEAL OPENING AROUND CONDUIT, INSIDE, AND OUTSIDE, WITH ONE PART POLYURETHANE IMMERSIBLE SEALANT RATED FOR OUTDOOR USE.

**CONDUIT ENTRANCE**  
NTS

2605-304a

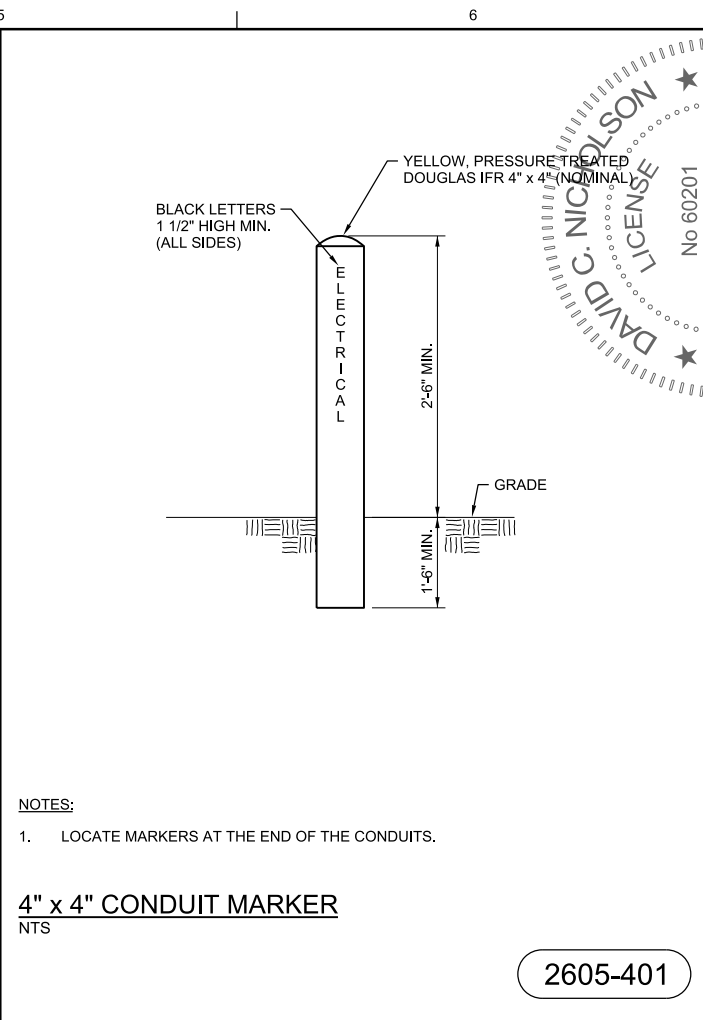

- NOTES:**
- LOCATE MARKERS AT THE END OF THE CONDUITS.

**4\"/>**

2605-401

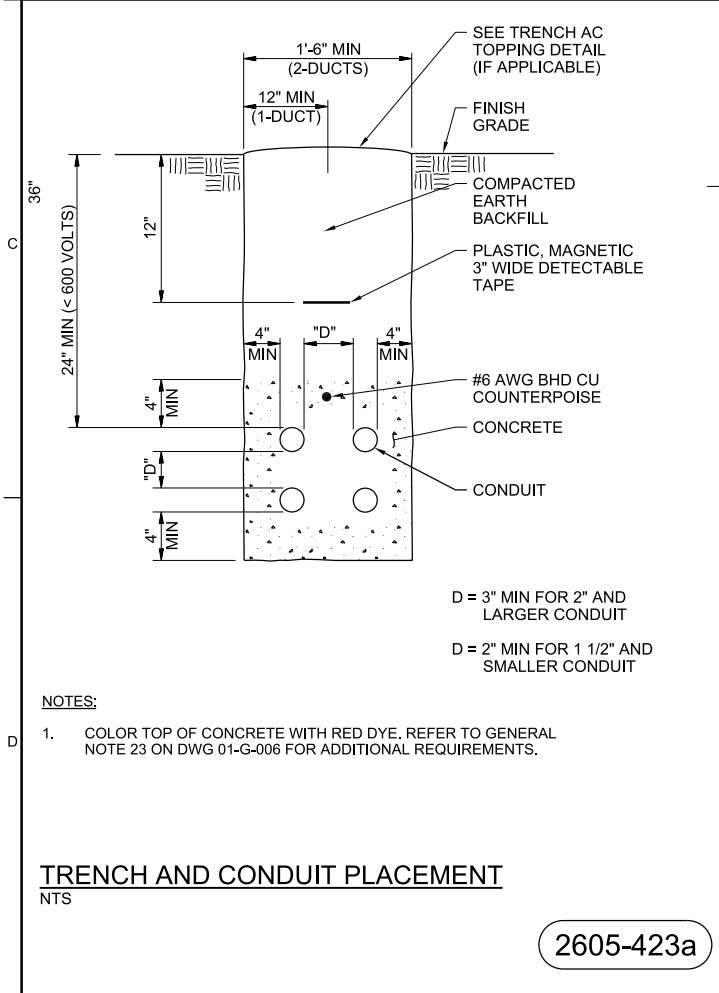

- NOTES:**
- COLOR TOP OF CONCRETE WITH RED DYE. REFER TO GENERAL NOTE 23 ON DWG 01-G-006 FOR ADDITIONAL REQUIREMENTS.

**TRENCH AND CONDUIT PLACEMENT**  
NTS

2605-423a

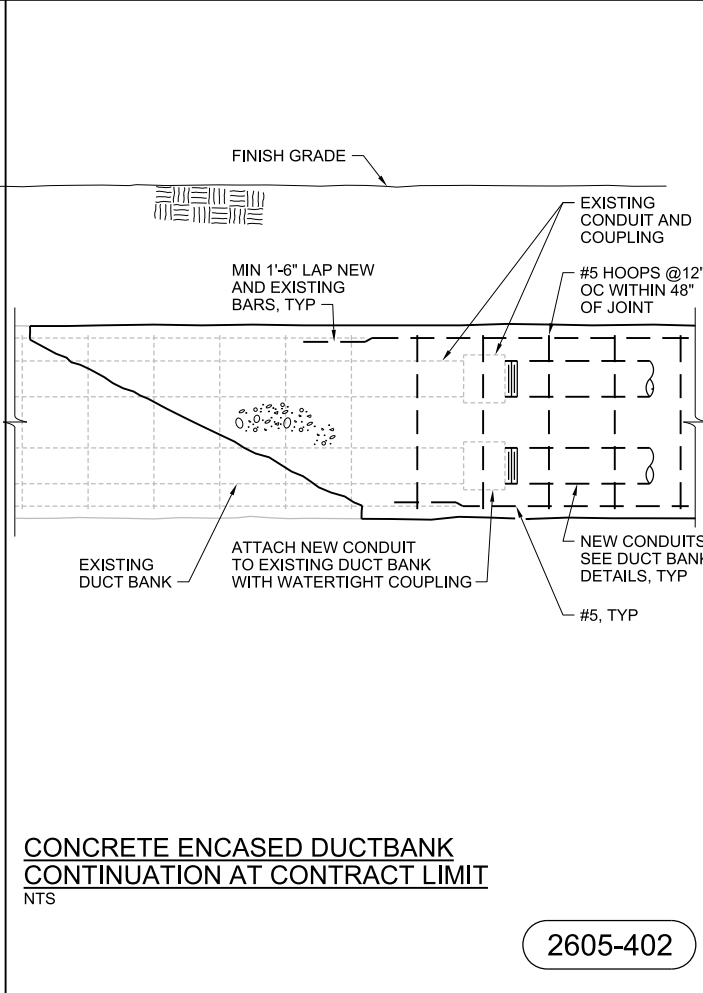

**CONCRETE ENCASED DUCTBANK CONTINUATION AT CONTRACT LIMIT**  
NTS

2605-402

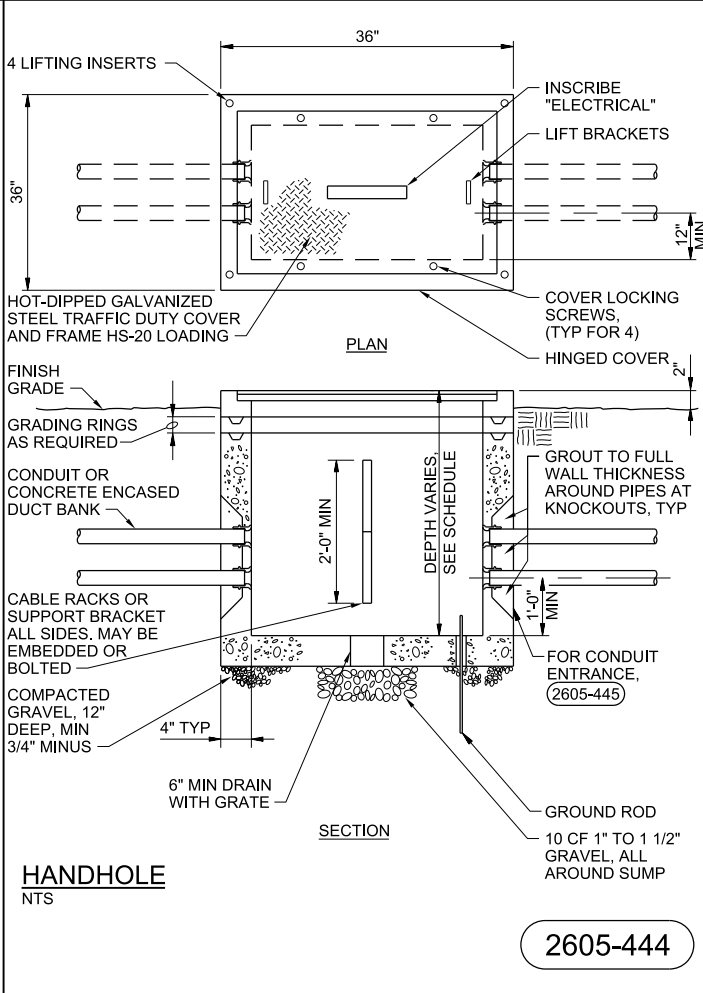

**HANDHOLE**  
NTS

2605-444

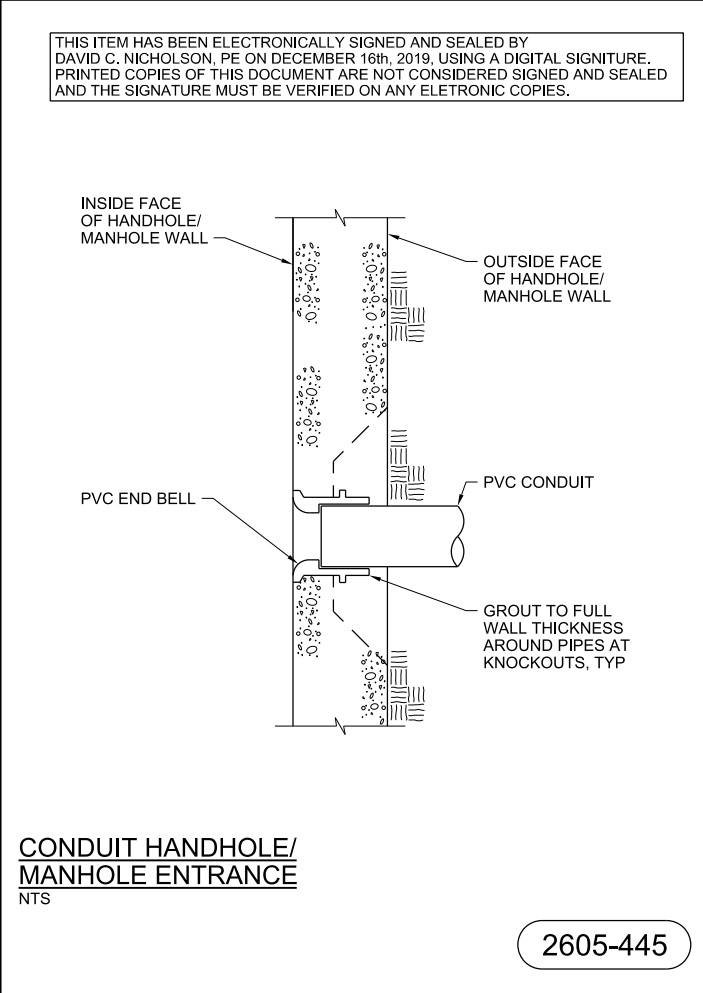

**CONDUIT HANDHOLE/MANHOLE ENTRANCE**  
NTS

2605-445

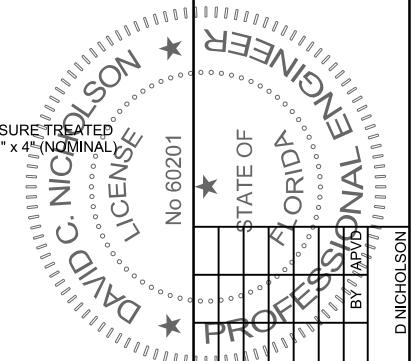

NO.	DATE	DR	APVD
D		D NICHOLSON	M GOSLOW
D		A PASTRANA	
REVISION	CHK		
PROJECT: NORTH REGIONAL WATER RECLAMATION MASTER REUSE WET WEATHER MANAGEMENT ABOVE GROUND INFRASTRUCTURE MANATEE COUNTY, FLORIDA			

643 SW 4TH AVE GAINESVILLE, FLORIDA 32601 EB0000072 AAC001982 DAVID C. NICHOLSON, PE #60201	
NORTH REGIONAL WATER RECLAMATION MASTER REUSE WET WEATHER MANAGEMENT ABOVE GROUND INFRASTRUCTURE MANATEE COUNTY, FLORIDA	
ELECTRICAL <b>STANDARD DETAILS</b>	
AS NOTED VERIFY SCALE BAR IS ONE INCH ON ORIGINAL DRAWING.	
DATE	NOVEMBER 2019
PROJ	674077
DWG	95-E-502
SHEET	60 of 61

