

# CONTRACT DRAWINGS

# SOUTHEAST WATER RECLAMATION FACILITY (SEWRF) DEDICATED REJECT LINE

**MANATEE COUNTY, FLORIDA**  
COUNTY PROJECT No. 6083680

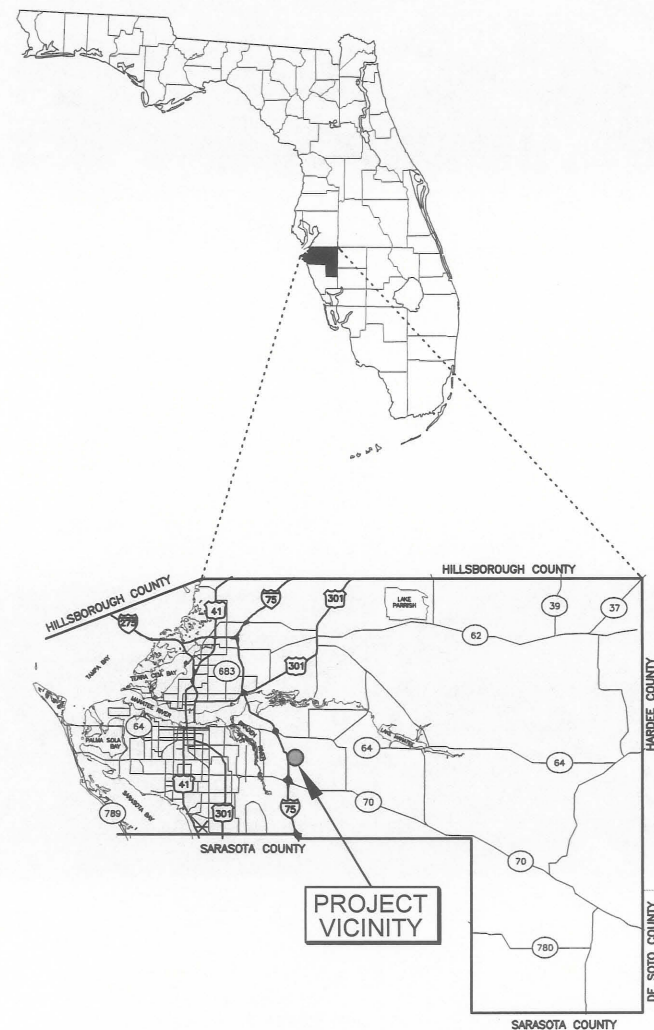

**VICINITY MAP**  
NOT TO SCALE

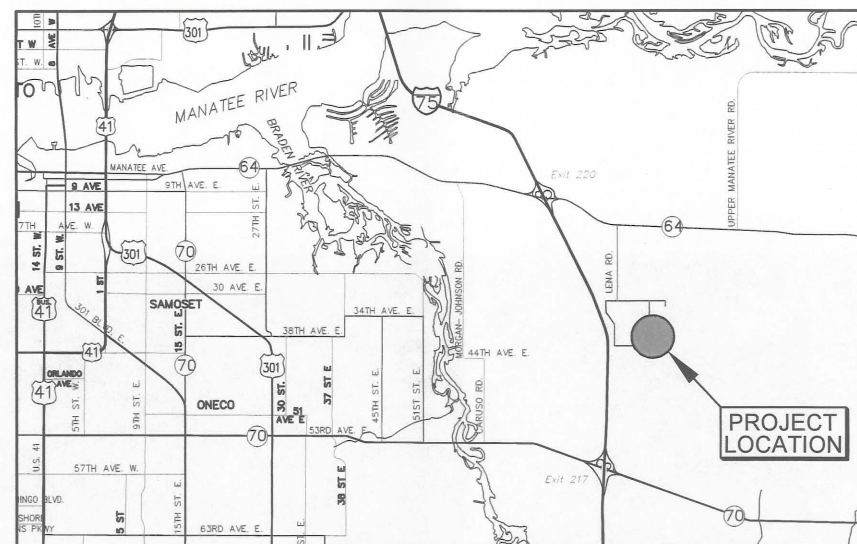
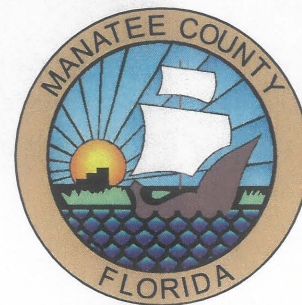

**LOCATION MAP**

NOT TO SCALE  
3331 LENA ROAD BRADENTON, FLORIDA 34206  
SECTION 1, TOWNSHIP 35-S, RANGE 18-E  
PARCEL: 567110051  
MANATEE COUNTY, FLORIDA

PLANS PREPARED BY:

**Cardno  
TBE**  
380 Park Place Blvd., Suite 300, Clearwater, Florida 33759  
www.cardnotbe.com - 727.531.3505  
Certificate of Authorization No. 3843

ELECTRICAL PLANS  
PREPARED BY:

**TRICON  
CONSULTING ENGINEERS**  
777 S. Harbour Island Blvd., STE 670, TAMPA, FL 33602  
813.227.9190 FAX 813.227.9195  
Certificate of Authorization No. 00093993

STRUCTURAL PLANS  
PREPARED BY:

**ENGINEERING  
TECHNOLOGIES, INC.**  
114 W. FIRST STREET, SUITE 230  
SANFORD, FLORIDA 32771  
PHONE: (407) 322-0500 FAX: (407) 322-0023

| SHEET INDEX            |  |
|------------------------|--|
| SHEET NO.              | SHEET TITLE  |
| <b>GENERAL</b>         |  |
| G-1                    | COVER SHEET  |
| G-2                    | GENERAL NOTES  |
| G-3                    | LEGEND AND ABBREVIATIONS                             |
| G-4                    | EROSION CONTROL DETAILS AND NOTES                    |
| G-5                    | OVERALL PROJECT AREA AND SHEET LAYOUT KEY            |
| <b>SITE CIVIL</b>      |  |
| C-1                    | YARD PIPING (1)                                      |
| C-2                    | YARD PIPING (2)                                      |
| C-3                    | YARD PIPING (3)                                      |
| C-4                    | PROFILE SHEET (1)                                    |
| C-5                    | PROFILE SHEET (2)                                    |
| C-6                    | DETAILS (1)  |
| <b>STRUCTURAL</b>      |  |
| S-1                    | PIPE SUPPORTS  |
| <b>ELECTRICAL</b>      |  |
| E-1                    | ELECTRICAL LEGEND AND ABBREVIATIONS                  |
| E-2                    | ELECTRICAL SITE PLAN                                 |
| E-3                    | MAIN ELECTRICAL BUILDING FLOOR PLAN AND DETAILS      |
| E-4                    | MOTOR OPERATED VALVE ELECTRICAL DETAILS              |
| E-5                    | DUCTBANK SECTIONS AND ELECTRICAL DETAILS             |
| <b>INSTRUMENTATION</b> |  |
| I-1                    | INSTRUMENTATION AND CONTROLS LEGEND                  |
| I-2                    | SCADA PANEL 1 ELEVATION AND WIRING SCHEMATICS        |
| I-3                    | EXISTING FIBER OPTIC TOPOLOGY AND PLC CONFIGURATIONS |

| NO. | REVISION | BY | DATE |
|-----|----------|----|------|
|     |          |    |      |
|     |          |    |      |
|     |          |    |      |

Always call 811 two full business days before you dig

**Sunshine811.com**

|                             |
|-----------------------------|
| PROJECT NO:<br>00193-009-01 |
| DATE:<br>NOVEMBER 2013      |
| SHEET NO:<br><b>G-1</b>     |

**GENERAL NOTES**

1. MATERIALS USED IN THE CONSTRUCTION OF THIS PROJECT SHALL BE NEW AND CONFORM TO THE MANATEE COUNTY DEPARTMENT OF PUBLIC WORKS UTILITIES DEPARTMENT AND THE LATEST LOCAL JURISDICTION STANDARDS, UNLESS OTHERWISE NOTED.
2. WHERE REFERENCED STANDARDS CONFLICT, OR WHERE THERE ARE DISCREPANCIES BETWEEN THE PROJECT MANUAL (TECH SPECS) AND CONTRACT DRAWINGS, THE MORE STRINGENT STANDARD SHALL APPLY.
3. THE CONTRACTOR SHALL CALL "SUNSHINE STATE ONE CALL 811" A MINIMUM OF 2-DAYS AND A MAXIMUM OF 5-DAYS PRIOR TO START OF CONSTRUCTION.
4. THE CONTRACTOR SHALL CONTACT THE ENGINEER OF RECORD AT (727) 639-5567 IMMEDIATELY ON ANY CONFLICTS ARISING DURING CONSTRUCTION.
5. ALL WORK PERFORMED SHALL COMPLY WITH THE REGULATIONS AND ORDINANCES OF THE VARIOUS GOVERNMENTAL AGENCIES HAVING JURISDICTION OVER THE WORK.
6. THESE DRAWINGS DO NOT INCLUDE NECESSARY COMPONENTS FOR CONSTRUCTION SAFETY AND THE CONTRACTOR IS SOLELY RESPONSIBLE FOR THE CONSTRUCTION SAFETY. SPECIAL PRECAUTIONS MAY BE REQUIRED IN THE VICINITY OF POWER LINES AND OTHER UTILITIES.
7. IT IS THE RESPONSIBILITY OF THE CONTRACTOR TO CONTROL AND PREVENT EROSION AND THE TRANSPORTATION OF SEDIMENT TO SURFACE DRAINS AND OUTFALLS.
8. ALL SECTION CORNERS OR PROPERTY CORNERS DISLOCATED OR DISTURBED BY THE CONSTRUCTION ACTIVITIES SHALL BE RESET BY A REGISTERED LAND SURVEYOR AT THE CONTRACTORS EXPENSE.
9. UNLESS SHOWN OTHERWISE, FINAL GRADE IS TO GENERALLY BE THE SAME AS EXISTING GRADE. ALL DISTURBED LANDSCAPED AND/OR GRASSED AREAS SHALL BE RESTORED IN-KIND.
10. ALL SODDING, SEEDING AND MULCHING SHALL INCLUDE WATERING AND FERTILIZATION AND CONTRACTOR SHALL BE RESPONSIBLE FOR MAINTAINING THESE AREAS UP TO AND INCLUDING THE INITIAL MOWING.
11. ALL VOIDS AFTER PLACEMENT OF SOD SHALL BE FILLED WITH PREPARED SOIL MIX. THE SOD SHALL BE ROLLED TO MEET THE PROPOSED GRADES, SOD PLACED ON SLOPES (3:1 OR STEEPER) SHALL BE PEGGED.
12. ALL EXCESS SOIL RESULTING FROM CONSTRUCTION ACTIVITIES THAT IS NOT CLAIMED BY THE OWNER SHALL BECOME THE PROPERTY OF THE CONTRACTOR AND PROPERLY DISPOSED OF OFFSITE BY THE CONTRACTOR.
13. AREAS OF EXPOSED EARTH RESULTING FROM CONSTRUCTION SHALL BE SODDED IN KIND UNLESS OTHERWISE NOTED ON PLANS.
14. THE LOWEST PIPE SHALL BE INSTALLED FIRST WHERE UTILITIES CROSS.
15. THE CONTRACTOR SHALL BE RESPONSIBLE FOR TESTING OF ALL MAINS IN ACCORDANCE WITH CURRENT STANDARDS OF LOCAL JURISDICTION. CONTRACTOR SHALL NOTIFY THE LOCAL JURISDICTION AND THE OWNER OR HIS AUTHORIZED REPRESENTATIVE AT LEAST 48 HOURS IN ADVANCE OF PERFORMING TESTS.
16. THE CONTRACTOR SHALL PROVIDE ALL SHEETING, SHORING AND BRACING REQUIRED TO PROTECT ADJACENT STRUCTURES AND TO MINIMIZE TRENCH WIDTH. WHERE A SEPARATE PAY ITEM IS NOT PROVIDED, THE COST OF ALL SHEETING AND BRACING REQUIRED SHALL BE INCLUDED IN THE CONTRACT PRICE FOR THE ITEM OF WORK FOR WHICH SHEETING, SHORING AND BRACING IS ANTICIPATED TO BE REQUIRED IN ACCORDANCE WITH "TRENCH SAFETY ACT".
17. ALL CONCRETE SHALL HAVE A MINIMUM ULTIMATE COMPRESSIVE STRENGTH OF 3,000 PSI (28 DAY STRENGTH), UNLESS OTHERWISE NOTED ON DRAWINGS. ACCESS DRIVES SHALL MEET H - 20 TRAFFIC LOADING REQUIREMENTS.
18. LOCATIONS, ELEVATIONS AND DIMENSIONS OF EXISTING UTILITIES, STRUCTURES AND OTHER FEATURES ARE SHOWN ACCORDING TO THE BEST INFORMATION AVAILABLE AT THE TIME OF THE PREPARATION OF THESE PLANS, BUT DO NOT PURPORT TO BE ABSOLUTELY CORRECT. THE CONTRACTOR SHALL VERIFY THE LOCATION, ELEVATIONS AND DIMENSIONS OF ALL EXISTING UTILITIES, STRUCTURES AND OTHER FEATURES AFFECTING HIS WORK PRIOR TO CONSTRUCTION.
19. THE CONTRACTOR SHALL VERIFY IN THE FIELD THE LOCATION AND ELEVATION OF ALL EXISTING UTILITY CONNECTION POINTS PRIOR TO STARTING CONSTRUCTION AND SHALL IMMEDIATELY NOTIFY THE ENGINEER AND OWNER OF ANY DISCREPANCIES FOUND.
20. ALL POTABLE, FIRE AND IRRIGATION SYSTEM COMPONENTS SHALL REMAIN OPERATIONAL DURING CONSTRUCTION. THE CONTRACTOR SHALL REPAIR ANY DAMAGE TO THESE SYSTEMS IMMEDIATELY.
21. THE CONTRACTOR SHALL ENSURE THAT EXCAVATIONS ARE FREE OF DEBRIS AND ORGANIC MATERIAL PRIOR TO BACKFILLING.
22. THE CONTRACTOR SHALL NOT ENTER OR OCCUPY ANY LAND OUTSIDE THE RIGHTS-OF-WAY OR PRIVATE PROPERTY WITHOUT THE WRITTEN CONSENT OF THE PROPERTY OWNER.

23. THE CONTRACTOR SHALL BE RESPONSIBLE FOR OBTAINING A NPDES NOI PERMIT FROM EPA, AS WELL AS PREPARING AND MAINTAINING A STORMWATER POLLUTION PREVENTION PLAN FOR BOTH ON-SITE AND OFF-SITE IMPROVEMENTS. THE CONTRACTOR SHALL BECOME FAMILIAR WITH AND COMPLY WITH ALL REQUIREMENTS OF THE EPA NPDES PERMIT FOR THIS PROJECT. THE CONTRACTOR SHALL BE RESPONSIBLE FOR ANY STORMWATER DISCHARGE PERMIT AND/OR DEWATERING PLAN, AND SHALL BE RESPONSIBLE TO COMPLY WITH ALL CONDITIONS SET FORTH IN THE PERMIT.
24. THE CONTRACTOR SHALL TAKE ALL REASONABLE MEANS TO ELIMINATE THE TRANSPORT OF DUST FROM THE PROJECT SITE. SPECIAL MEASURES, SUCH AS PERIODICALLY APPLYING WATER TO THE WORK SITE TO PREVENT DUST SHALL BE INCORPORATED INTO THE CONTRACTORS WORK PLAN.
25. MAINTAIN ACCESS TO AND OPERATION OF ALL EXISTING PLANT OPERATIONS UNTIL NEW OPERATIONS HAVE BEEN ACCEPTED BY OWNER AND ENGINEER.
26. SURVEY PREPARED BY:  
HYATT SURVEY SERVICES, INC.  
11007 8TH AVENUE EAST, BRADENTON, FLORIDA 34212  
(941) 748.4693
27. GEOTECHNICAL INVESTIGATION PREPARED BY:  
MC SQUARED, INC. (MC2)  
5808-A BRECKENRIDGE PARKWAY, TAMPA, FLORIDA 33610  
(813) 623.3399
28. VERTICAL AND HORIZONTAL CLEARANCES FOR WATER, SEWER, FORCE MAIN, AND RECLAIMED WATER MAINS SHALL MEET FDEP MINIMUM SEPARATION.
29. ALL PLANT SERVICE WATER SPIGOTS (HOSE BIBS, IRRIGATION SYSTEM) SHALL HAVE APPROPRIATE SAFETY PLACARDS.
30. UNLESS OTHERWISE NOTES, ALL STAINLESS STEEL SHALL BE TYPE 316L.
31. THE CONTRACTOR IS SOLELY RESPONSIBLE FOR SAFEKEEPING OF EQUIPMENT AND MATERIALS LEFT ON-SITE DURING CONSTRUCTION
32. PIPE DEFLECTION AT THE JOINTS SHALL NOT EXCEED 75% OF MANUFACTURER'S RECOMMENDATION.
33. ALL PIPE SHALL BE INSTALL AT A MINIMUM OF 3-FOOT OF COVER AND MAINTAIN CONSISTENT SLOPE BETWEEN INVERTS.
34. THE CONTRACTOR SHALL EXCAVATE TO CONFIRM THE LOCATIONS OF EXISTING UTILITIES ADJACENT TO OR CROSSING PROPOSED LINework BEFORE STARTING CONSTRUCTION.
35. ALL BELOW GROUND DUCTILE IRON PIPE SHALL BE ENCASED IN A POLYETHYLENE WRAP IN ACCORDANCE WITH AWWA C105.
36. ALL EXISTING FENCE DISTURBED DURING CONSTRUCTION SHALL BE REPAIRED OR REPLACED AND REINSTALLED BY THE CONTRACTOR AT NO ADDITIONAL COST TO THE OWNER UNLESS SHOWN TO BE REMOVED ON CONSTRUCTION PLANS.
37. OTHER CONSTRUCTION PROJECTS MAY BE ONGOING AT THE FACILITY DURING THE TIME OF THIS PROJECT. THE CONTRACTOR SHALL COOPERATE WITH OTHER CONTRACTORS THAT MAY BE ON SITE. THE CONTRACTOR SHALL COORDINATE ALL WORK THROUGH THE PLANT SUPERINTENDENT.
38. THE CONTRACTOR SHALL RECEIVE A DESIGNATED AREA FOR STORAGE OF MATERIALS. THE CONTRACTOR IS ULTIMATELY RESPONSIBLE FOR THE SECURITY AND SAFEKEEPING OF CONTRACTOR'S OWN TOOLS AND PROJECT MATERIALS STORED ON SITE.
39. THE CONTRACTOR SHALL MAINTAIN ON-SITE ONE FULL-SIZE SET OF CONTRACT DRAWINGS RED-LINED TO DOCUMENT CONFIRMATION OF ALL PROPOSED WORK AND ANY DEVIATIONS FROM PROPOSED WORK. THESE RED-LINED DRAWINGS SHALL BE MADE AVAILABLE TO OWNER AND ENGINEER UPON REQUEST.
40. THE CONTRACTOR SHALL PROVIDE CERTIFIED "AS-BUILT" DRAWINGS, SIGNED AND SEALED BY A PROFESSIONAL LAND SURVEYOR, THE RECORD DRAWINGS SHALL SHOW CONFIRMATION OF ALL PROPOSED WORK AND ANY DEVIATIONS FROM THE PROPOSED WORK. THE CONTRACTOR SHALL PROVIDE FIVE HARD COPIES AND ONE ELECTRONIC AUTOCAD COPY OF THE "AS-BUILT" DRAWINGS TO THE ENGINEER.

**SURVEY NOTES**

1. THIS IS NOT A BOUNDARY SURVEY.
2. THIS SURVEY IS REFERENCED TO A PROJECTION OF THE FLORIDA STATE PLANE COORDINATE SYSTEM (WEST ZONE NAD 1983/2007 ADJUSTMENT).
3. ALL ELEVATIONS REFER TO NATIONAL GEODETIC VERTICAL DATUM OF 1929 (NGVD 29).
4. THE FOLLOWING BENCHMARK WAS RECOVERED AND UTILIZED FOR THIS SURVEY: RAILROAD SPIKE IN THE NE SIDE OF A POWER POLE WITH A PK NAIL AND MANATEE COUNTY BM DISK ABOVE IT, 45± WEST OF SW CORNER PHASE 1 LENA LANDFILL (NGVD 1929 ELEVATION 38.671'). FOR CONVERSION TO NAVD 1988 ELEVATIONS, A VALUE OF (-0.96') SHOULD BE APPLIED. THIS VALUE WAS DERIVED USING CORPSCON 6 AND IS APPROXIMATE.
5. SITE LIES WITHIN FLOOD ZONES "A" AND "X" AS SCALED FROM THE FEDERAL EMERGENCY MANAGEMENT AGENCY FLOOD INSURANCE RATE MAP: COMMUNITY PANEL NUMBER 120153 0352 C DATED JULY 15, 1992. SUBJECT TO FIELD VERIFICATION.
6. THIS SURVEY IS SUBJECT TO PERTINENT EASEMENTS, RIGHTS-OF-WAY AND RESTRICTIONS OF RECORD, IF ANY.
7. THIS SURVEY DRAWING WAS PREPARED FOR THE EXCLUSIVE USE OF THE PARTY OR PARTIES CERTIFIED TO BELOW FOR THE EXPRESS PURPOSE STATED HEREON AND/OR CONTAINED IN THE CONTRACT BETWEEN HYATT SURVEY SERVICES, INC. AND THE CLIENT FOR THIS PROJECT. COPYING, DISTRIBUTING AND/OR USING THIS DRAWING, IN WHOLE OR IN PART FOR ANY PURPOSE OTHER THAN ORIGINALLY INTENDED WITHOUT WRITTEN CONSENT FROM HYATT SURVEY SERVICES, INC. IS STRICTLY PROHIBITED AND RENDERS THE SURVEYOR'S CERTIFICATION, SIGNATURE AND SEAL NULL AND VOID. ANY QUESTIONS CONCERNING THE CONTENT OR PURPOSE OF THIS DRAWING SHOULD BE DIRECTED TO HYATT SURVEY SERVICES, INC.

**HORIZONTAL/VERTICAL CONTROL**

| DESIGNATION (SEE PLAN)  | NORTHING    | EASTING    | ELEVATION |
|-------------------------|-------------|------------|-----------|
| BM # 200 (PKND LB 7203) | 1139596.539 | 510507.125 | 37.66'    |
| BM # 204 (PKND LB 7203) | 1139279.956 | 510481.022 | 35.81'    |
| BM # 208 (PKND LB 7203) | 1139366.878 | 511102.444 | 37.17'    |

| NO. | DESCRIPTION | BY | DATE |
|-----|-------------|----|------|
|     |             |    |      |
|     |             |    |      |
|     |             |    |      |

**SEWRF  
DEDICATED REJECT LINE**



**MANATEE COUNTY**  
DEPARTMENT OF PUBLIC WORKS  
UTILITIES DEPARTMENT  
4410 66th Street West Bradenton, Florida 34210  
(941) 792-8811



DAVID A. O'CONNOR, PE DATE  
LIC. NO.: 56803

|          |     |
|----------|-----|
| DESIGNED | DOC |
| DRAWN    | ALS |
| Q.C.     |     |
| APPROVED |     |

**GENERAL NOTES**

|             |               |
|-------------|---------------|
| PROJECT NO: | 00193-009-01  |
| DATE:       | NOVEMBER 2013 |
| SHEET NO:   | <b>G-2</b>    |

**GENERAL ABBREVIATIONS**

|            |                       |        |  |
|------------|-----------------------|--------|--|
| @          | AT                    | JT.    | JOINT                                    |
| AC         | ACRES                 | LG.    | LONG                                     |
| AC         | ASPHALTIC CONCRETE    | LN.    | LANE                                     |
| ABD        | ABANDONED             | LP     | LIGHT POLE                               |
| AL./ALUM.  | ALUMINUM              | MAX.   | MAXIMUM                                  |
| ANCH.      | ANCHOR                | MB     | MAILBOX                                  |
| APPROX.    | APPROXIMATE           | MCC    | MOTOR CONTROL CENTER                     |
| AVE.       | AVENUE                | MES    | MITERED END SECTION                      |
| BLDG.      | BUILDING              | MON.   | MONUMENT                                 |
| BLVD.      | BOULEVARD             | NG     | NATURAL GROUND                           |
| BM         | BENCHMARK             | N.T.S. | NOT TO SCALE                             |
| BOT./BOTT. | BOTTOM                | NO.    | NUMBER                                   |
| C          | CHANNEL               | Ø      | DIAMETER/PHASE                           |
| C.         | CONDUIT               | OPNG.  | OPENING                                  |
| C.B.       | CATCH BASIN           | PKND   | PK NAIL W/ DISK                          |
| CHKR       | CHECKERED             | PLCS.  | PLACES                                   |
| CIR.       | CIRCLE                | POT    | POTABLE                                  |
| CLF        | CHAIN LINK FENCE      | PP     | POWER POLE                               |
| CL         | CENTERLINE            | PROP.  | PROPOSED                                 |
| CMP        | CORRUGATED METAL PIPE | P.V.   | PLUG VALVE                               |
| COL.       | COLUMN                | PVMT   | PAVEMENT                                 |
| CONN.      | CONNECTOR/CONNECTION  | R.     | RADIUS/RISER/RELAY                       |
| CONC.      | CONCRETE              | RCP    | REINFORCED CONCRETE PIPE                 |
| CU.        | COPPER                | REF.   | REFERENCE                                |
| D.         | DEEP/DRAIN            | REINF. | REINFORCED/REINFORCING                   |
| DBL.       | DOUBLE                | REQ'D  | REQUIRED                                 |
| DHW.       | DESIGN HIGH WATER     | RESTR. | RESTRAINED                               |
| DISCH.     | DISCHARGE             | RFH    | RECLAIM FIRE HYDRANT                     |
| DLW.       | DESIGN LOW WATER      | RW/RW  | RIGHT-OF-WAY                             |
| DN.        | DOWN                  | SAN.   | SANITARY                                 |
| DR.        | DRIVE                 | SEC.   | SECTION                                  |
| DRWY       | DRIVEWAY              | SGL    | SINGLE                                   |
| E.W.       | EACH WAY              | SPRK   | SPRINKLER                                |
| EA.        | EACH                  | SQ.    | SQUARE                                   |
| EL./ELEV.  | ELEVATION             | SN     | SIGN                                     |
| ELEC.      | ELECTRICAL CONDUIT    | ST.    | STREET                                   |
| ETC.       | AND SO FORTH          | STL    | STEEL                                    |
| EXIST.     | EXISTING              | S.U.E. | SUBSURFACE UTILITY ENGINEERING           |
| EXP.       | EXPANSION             | SW/SWK | SIDEWALK                                 |
| FF.        | FOOT                  | SYM.   | SYMMETRICAL                              |
| FT.        | FINISHED FLOOR        | TOB    | TOP OF BANK (DITCH)                      |
| FTG.       | FOOTING               | T.&B.  | TOP & BOTTOM                             |
| GALV.      | GALVANIZED            | TEL    | TELEPHONE                                |
| GDRL       | GUARDRAIL             | TEMP.  | TEMPORARY                                |
| GEN        | GENERATOR             | THK    | THICK                                    |
| GI         | GRATED INLET          | TOS    | TOE OF SLOPE (DITCH)                     |
| GPM        | GALLONS PER MINUTE    | TYP.   | TYPICAL                                  |
| GRTG.      | GRATING               | UG     | UNDERGROUND GAS                          |
| GRND       | GROUND                | UP     | UTILITY POLE                             |
| G.S.       | GALVANIZED STEEL      | UT     | UNDERGROUND TELEPHONE                    |
| GR./GRD.   | GRADE                 | VERT.  | VERTICAL                                 |
| GWP        | GUY WIRE POLE         | W      | WIDE FLANGE/WIDE/WATT                    |
| HDWALL     | HEADWALL              | W      | WITH                                     |
| H.R.       | HANDRAIL              | WL     | WATER LINE                               |
| IN.        | INCH                  | WL     | WATER LEVEL                              |
| INV.       | INVERT                | WM     | WATER MAIN                               |
| IP         | IRON PIPE             | WM     | WATER METER                              |
| IR         | IRON ROD              | W.P.   | WEATHER PROOF                            |
| J.B.       | JUNCTION BOX          | W.S.   | WALL SLEEVE/WATER STOP/<br>WATER SERVICE |
|            |                       | WTR.   | WATER                                    |

**FLOW ABBREVIATIONS**

|      |                           |
|------|---------------------------|
| AD   | AIR DUCT                  |
| AL   | ALUM                      |
| BW   | BACKWASH                  |
| CA   | COMPRESSED AIR            |
| CLE  | CLARIFIER EFFLUENT        |
| CL2G | CHLORINE GAS              |
| CL2S | CHLORINE SOLUTION         |
| DR   | DRAIN                     |
| FBW  | SAND FILTER BACKWASH      |
| FE   | SAND FILTER EFFLUENT      |
| FEQ  | FLOW EQUALIZATION         |
| FM   | FORCE MAIN                |
| GR   | GRIT                      |
| LC   | LEACHATE COLLECTION       |
| MHE  | MANHOLE ELECTRIC          |
| ML   | MIXED LIQUOR              |
| OF   | OVERFLOW                  |
| OF P | OVERFLOW POLYMER          |
| P    | ???                       |
| PDFM | PLANT DRAIN FORCE MAIN    |
| PW   | POTABLE WATER             |
| RAS  | RETURN ACTIVATED SLUDGE   |
| RCW  | RECLAIMED WATER           |
| REJ  | REJECT                    |
| RML  | RECIRCULATED MIXED LIQUOR |
| RW   | RECLAIMED WATER           |
| SAM  | SAMPLE                    |
| SC   | SCUM                      |
| SC   | STORMWATER COLLECTION     |
| SPW  | STORAGE POND WATER        |
| SS   | SANITARY SEWER            |
| SWV  | SANITARY WATER VALVE      |
| TS   | THICKENED SLUDGE          |
| UN   | UNDERDRAIN                |
| WAS  | WASTE ACTIVATED SLUDGE    |
| WW   | WASTEWATER                |

**PIPING ABBREVIATIONS**

|       |                           |
|-------|---------------------------|
| ABD   | ABANDONED                 |
| CO    | CLEANOUT                  |
| CORP  | CORPORATION               |
| CV    | CHECK VALVE               |
| DI    | DUCTILE IRON              |
| DIA   | DIAMETER                  |
| DIP   | DUCTILE IRON PIPE         |
| ELEC  | ELECTRICAL                |
| EXIST | EXISTING                  |
| FH    | FIRE HYDRANT              |
| FL    | FLANGED                   |
| GV    | GATE VALVE                |
| HB    | HOSE BIBB                 |
| HDPE  | HIGH DENSITY POLYETHYLENE |
| MH    | MANHOLE                   |
| MJ    | MECHANICAL JOINT          |
| PE    | PLAIN END                 |
| PS    | PUMP STATION              |
| PVC   | POLYVINYLCHLORIDE         |
| RED   | REDUCER                   |
| SCH   | SCHEDULE                  |
| SS    | STAINLESS STEEL           |
| TBR   | TO BE REMOVED             |
| UE    | UNDERGROUND ELECTRIC      |
| VERT  | VERTICAL                  |

**LEGEND**

| EXISTING |   | PROPOSED |
|----------|---|----------|
|          | PIPELINE                                      |          |
|          | GATE VALVE                                    |          |
|          | BUTTERFLY VALVE                               |          |
|          | BALL VALVE                                    |          |
|          | PLUG VALVE                                    |          |
|          | REDUCER                                       |          |
|          | AIR RELEASE VALVE                             |          |
|          | GAS VALVE                                     |          |
|          | MANHOLE                                       |          |
|          | CATCH BASIN                                   |          |
|          | FIRE HYDRANT                                  |          |
|          | TOP OR TOE OF BANK                            |          |
|          | CHAIN LINK FENCE                              |          |
|          | RW OR PROPERTY LINE                           |          |
|          | PIPING, STRUCTURES OR EQUIPMENT TO BE REMOVED |          |
|          | BENCHMARK                                     |          |
|          | FIRE HYDRANT                                  |          |
|          | LIGHT POLE                                    |          |
|          | VALVE   |          |
|          | SANITARY WATER VALVE                          |          |
|          | RECLAIMED WATER METER                         |          |
|          | SANITARY MANHOLE                              |          |
|          | ELECTRIC MANHOLE                              |          |
|          | BOLLARD                                       |          |
|          | POWER POLE                                    |          |
|          | UTILITY RISER                                 |          |
|          | IRRIGATION HEAD                               |          |
|          | S.U.E. TEST HOLE LOCATION                     |          |

**DRAFTING LEGEND**

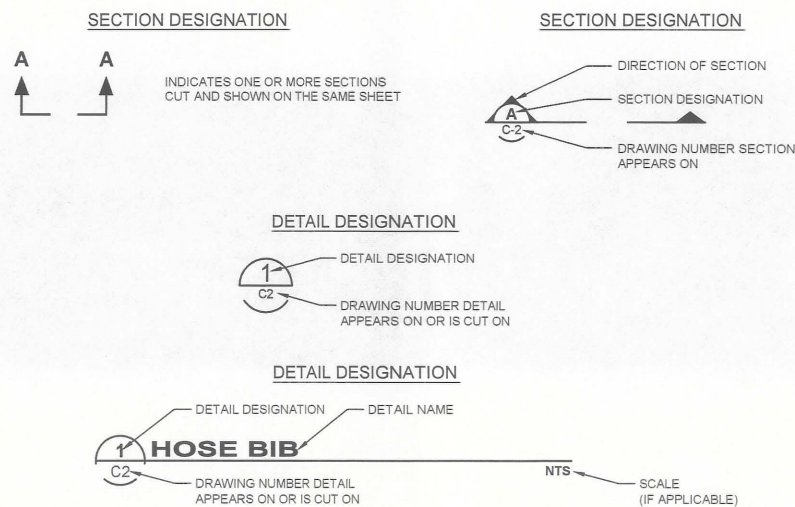

**PIPE IDENTIFICATION**

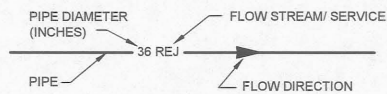

NOTE:  
THE LEGEND LISTED REPRESENT A COMPREHENSIVE STANDARD GUIDE INTENDED FOR GENERAL USE. THEREFORE, NOT ALL OF THE SYMBOLS AND ABBREVIATIONS CONTAINED ON THIS SHEET ARE NECESSARILY USED ON THIS PARTICULAR CONTRACT.

|     |             |    |      |                                    |  |   |  |  |  |   |  |                                 |  |  |  |
|-----|-------------|----|------|------------------------------------|--|---|--|--|--|---|--|---------------------------------|--|--|--|
|     |             |    |      | <b>SEWRF DEDICATED REJECT LINE</b> |  | <br><b>MANATEE COUNTY</b><br>DEPARTMENT OF PUBLIC WORKS<br>UTILITIES DEPARTMENT<br>4410 66th Street West Bradenton, Florida 34210<br>(941) 792-8811 |  | <br><b>Cardno TBE</b><br>380 Park Place Blvd., Suite 300, Clearwater, Florida, 33759<br>www.cardnote.com - 727.531.3505<br>Certificate of Authorization No. 3843 |  | DESIGNED: DOC<br>DRAWN: ALS<br>Q.C.:<br>APPROVED: |  | <b>LEGEND AND ABBREVIATIONS</b> |  | PROJECT NO:<br>00193-009-01<br>DATE:<br>NOVEMBER 2013<br>SHEET NO:<br><b>G-3</b> |  |
| NO. | DESCRIPTION | BY | DATE |                                    |  |   |  |  |  |   |  |                                 |  |  |  |

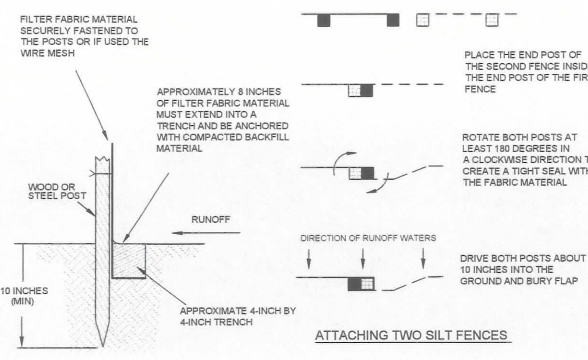
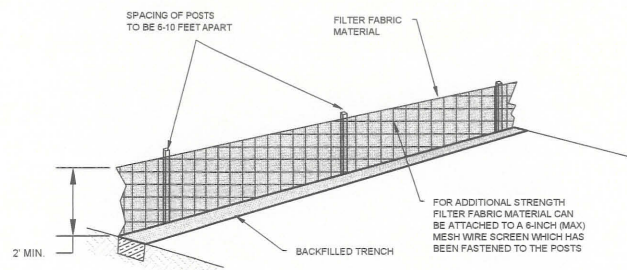

**INSTALLING A FILTER FABRIC SILT FENCE**  
NOT TO SCALE

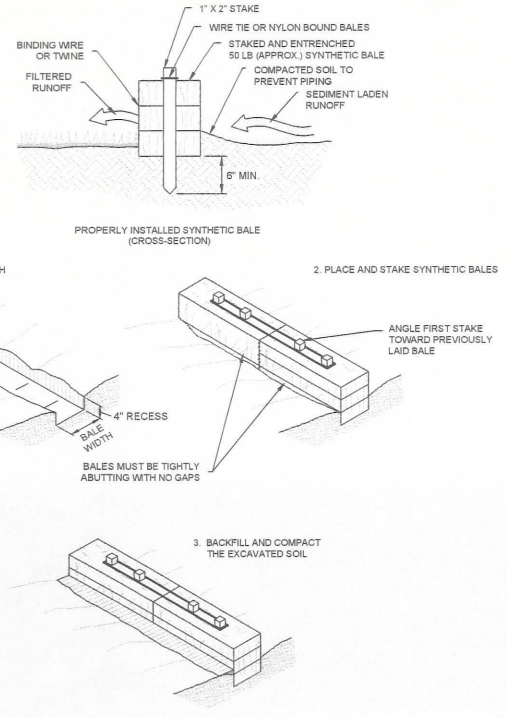
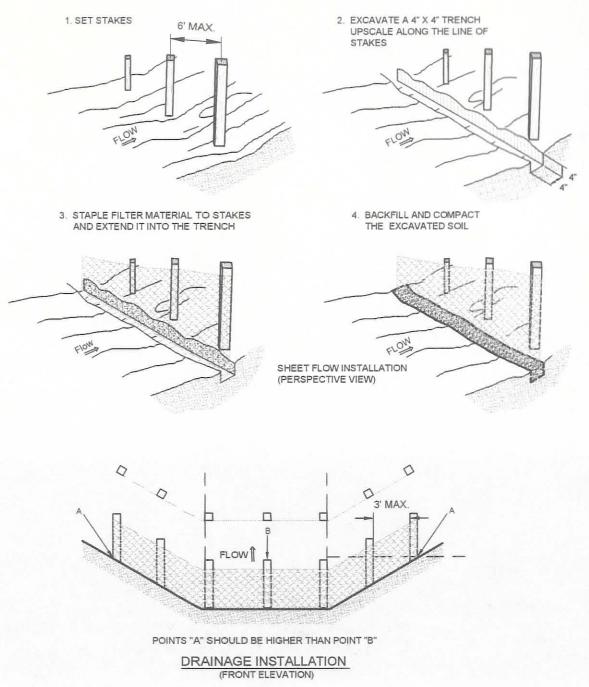

**TEMPORARY SYNTHETIC BALE SEDIMENT BARRIER**  
NOT TO SCALE

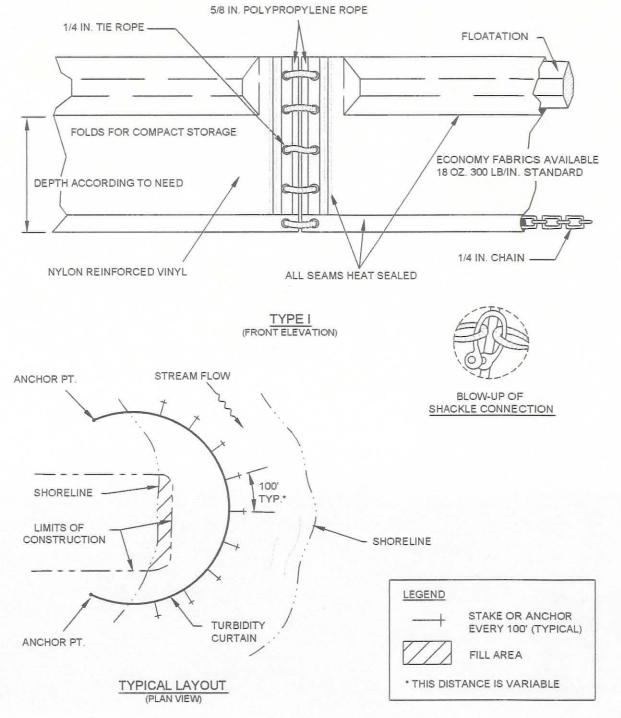

**TEMPORARY FLOATING TURBIDITY BARRIER**  
NOT TO SCALE

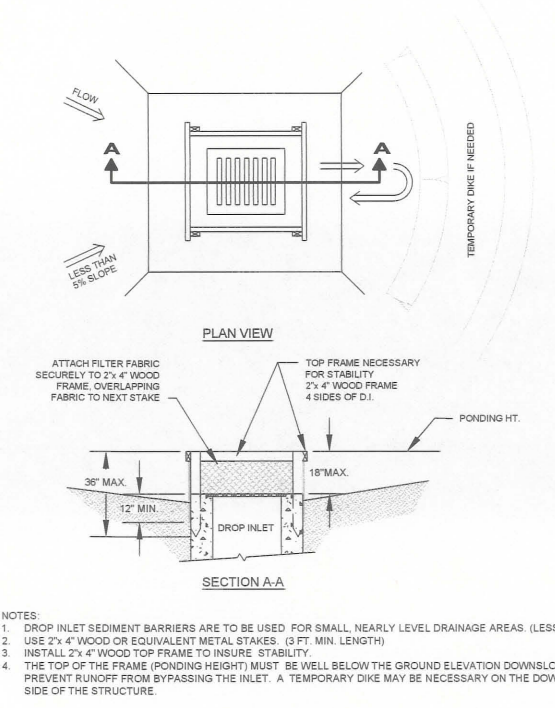

**TEMPORARY SEDIMENT BARRIER AT DROP INLET**  
NOT TO SCALE

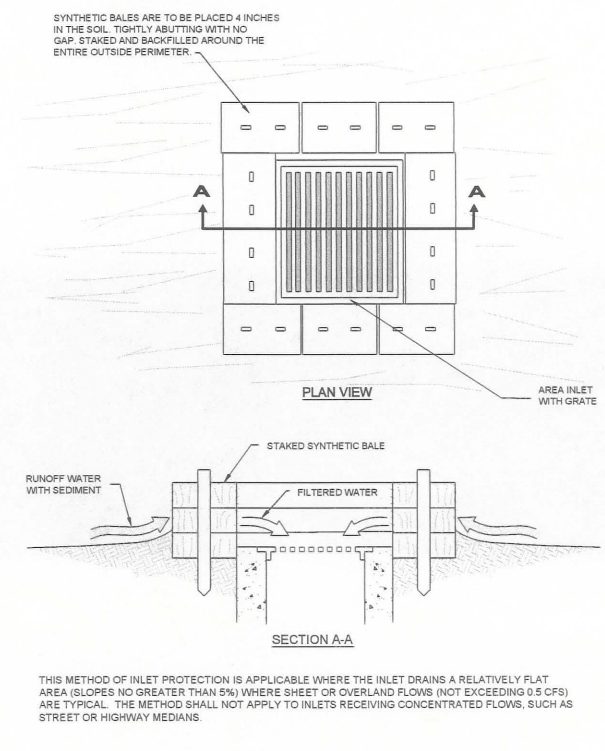
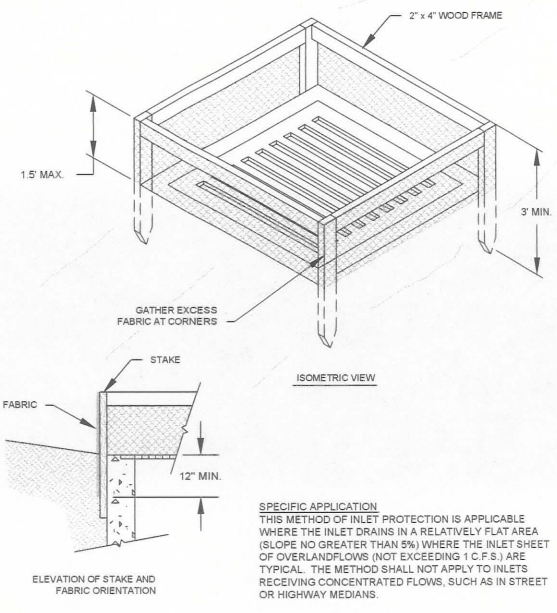

**TEMPORARY SYNTHETIC BALE SEDIMENT BARRIER AT STORM DRAIN DROP INLET**  
NOT TO SCALE

**EROSION CONTROL NOTES**

- IT IS THE RESPONSIBILITY OF THE CONTRACTOR TO CONTROL AND PREVENT EROSION AND THE TRANSPORTATION OF SEDIMENT TO SURFACE DRAINS AND OUTFALLS.
- THE CONTRACTOR SHALL PROVIDE SILT BARRIERS TO CONTROL EROSION AND SEDIMENTATION FROM TAKING PLACE OUTSIDE THE LIMITS OF THE PROJECT. THE SILT BARRIERS SHALL BE PLACED IN ACCORDANCE WITH THE REQUIREMENTS OF FDOT INDEX NO. 102, 103 AND 104 OR AS DIRECTED BY THE CITY ENGINEER.
- REQUIRED EROSION CONTROL MEASURES SHALL REMAIN INTACT THROUGHOUT CONSTRUCTION. FAILURE TO INSTALL OR PROPERLY MAINTAIN REQUIRED EROSION CONTROL WILL RESULT IN ENFORCEMENT ACTION WHICH MAY INCLUDE CITATIONS AS PROVIDED BY APPLICABLE LOCAL ORDINANCE AND CHAPTERS 40D-4 AND 40D-40, F.A.C. INITIATION OF CIVIL PENALTY PROCEDURES PURSUANT TO SECTION 373.129, F.A.C. CAN RESULT IN A PENALTY NOT TO EXCEED \$10,000 PER OFFENSE WITH EACH DATE DURING WHICH SUCH VIOLATION OCCURS CONSTITUTING A SEPARATE OFFENSE.
- ALL WORK PERFORMED SHALL COMPLY WITH THE REGULATIONS AND ORDINANCES OF THE VARIOUS GOVERNMENTAL AGENCIES HAVING JURISDICTION OVER THE WORK.
- CONTRACTOR SHALL CONSTRUCT TURBIDITY BARRIERS APPROXIMATELY 25 FEET DOWNSTREAM OF END SECTIONS AT POND LOCATIONS SHOWN ON PLAN SHEETS. CONTRACTOR TO INSPECT AND MAINTAIN EACH TURBIDITY BARRIER DAILY.
- CONTRACTOR MAY USE OTHER ACCEPTABLE EROSION CONTROL DEVICES AROUND INLETS AS APPROVED BY THE ENGINEER.

| NO. | DESCRIPTION | BY | DATE |
|-----|-------------|----|------|
|     |             |    |      |
|     |             |    |      |
|     |             |    |      |

**SEWRF DEDICATED REJECT LINE**

**MANATEE COUNTY**  
DEPARTMENT OF PUBLIC WORKS  
UTILITIES DEPARTMENT  
4410 66th Street West Bradenton, Florida 34210  
(941) 792-8811

**Cardno TBE**  
380 Park Place Blvd., Suite 300, Clearwater, Florida, 33759  
www.cardnotbe.com - 727.531.3505  
Certificate of Authorization No. 3843

DESIGNED: DOC  
DRAWN: ALS  
Q.C.  
APPROVED: DAVID A. O'CONNOR, PE  
LIC. NO.: 56803

**EROSION CONTROL DETAILS AND NOTES**

PROJECT NO: 00193-009-01  
DATE: NOVEMBER 2013  
SHEET NO: G-4

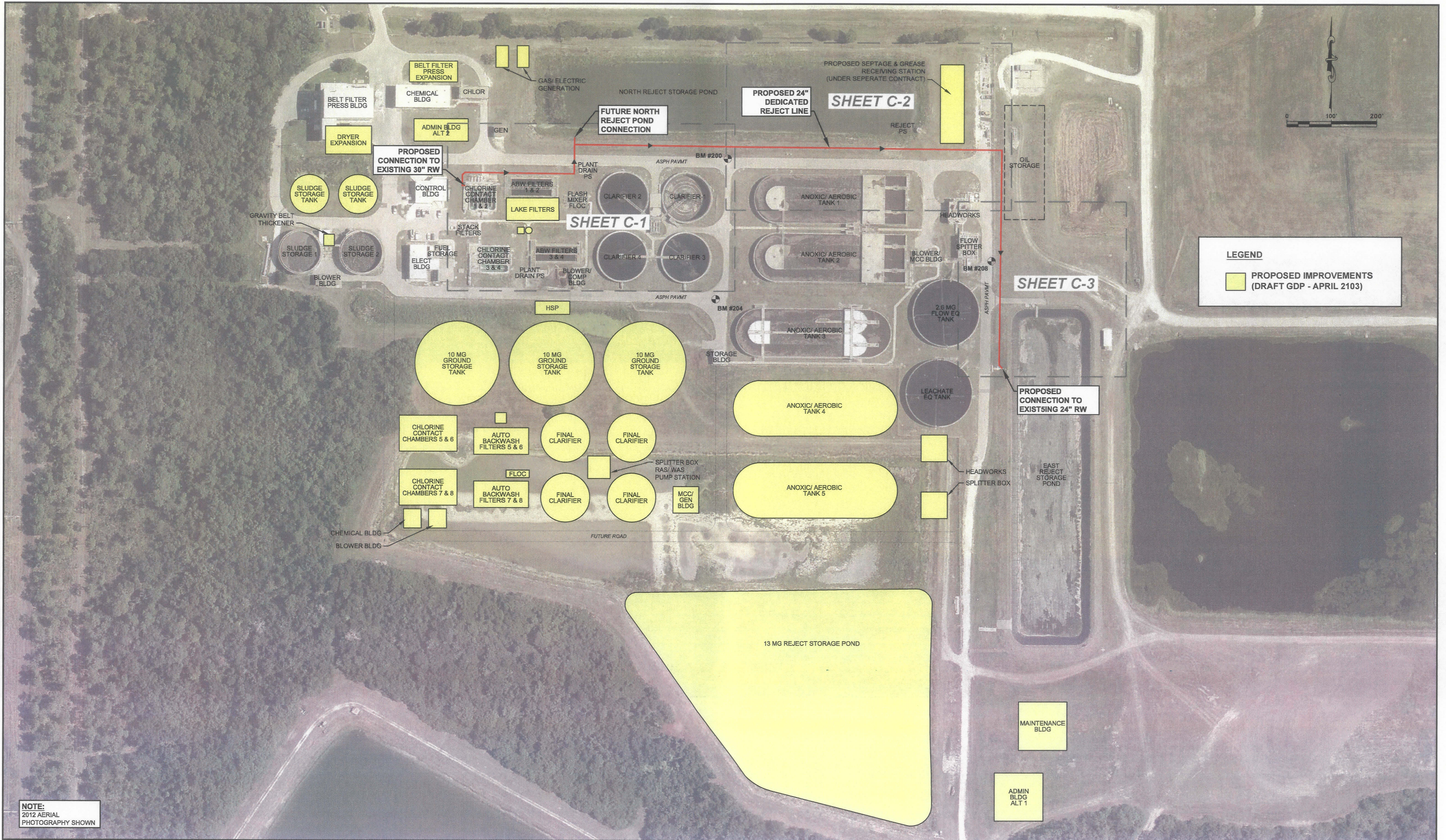

NOTE:  
2012 AERIAL  
PHOTOGRAPHY SHOWN

| NO. | DESCRIPTION | BY | DATE |
|-----|-------------|----|------|
|     |             |    |      |
|     |             |    |      |
|     |             |    |      |

**SEWRF  
DEDICATED REJECT LINE**



**MANATEE COUNTY**  
DEPARTMENT OF PUBLIC WORKS  
UTILITIES DEPARTMENT  
4410 66th Street West Bradenton, Florida 34210  
(941) 792-8811



**Cardno  
TBE**  
380 Park Place Blvd., Suite 300, Clearwater, Florida, 33759  
www.cardnotbe.com - 727.531.3505  
Certificate of Authorization No. 3843

|          |     |      |
|----------|-----|------|
| DESIGNED | DOC | DATE |
| DRAWN    | ALS |      |
| Q.C.     |     |      |
| APPROVED |     |      |

DAVID A. O'CONNOR, PE  
LIC. NO.: 56803

**OVERALL PROJECT AREA  
AND SHEET LAYOUT KEY**

|             |               |
|-------------|---------------|
| PROJECT NO: | 00193-009-01  |
| DATE:       | NOVEMBER 2013 |
| SHEET NO:   | <b>G-5</b>    |

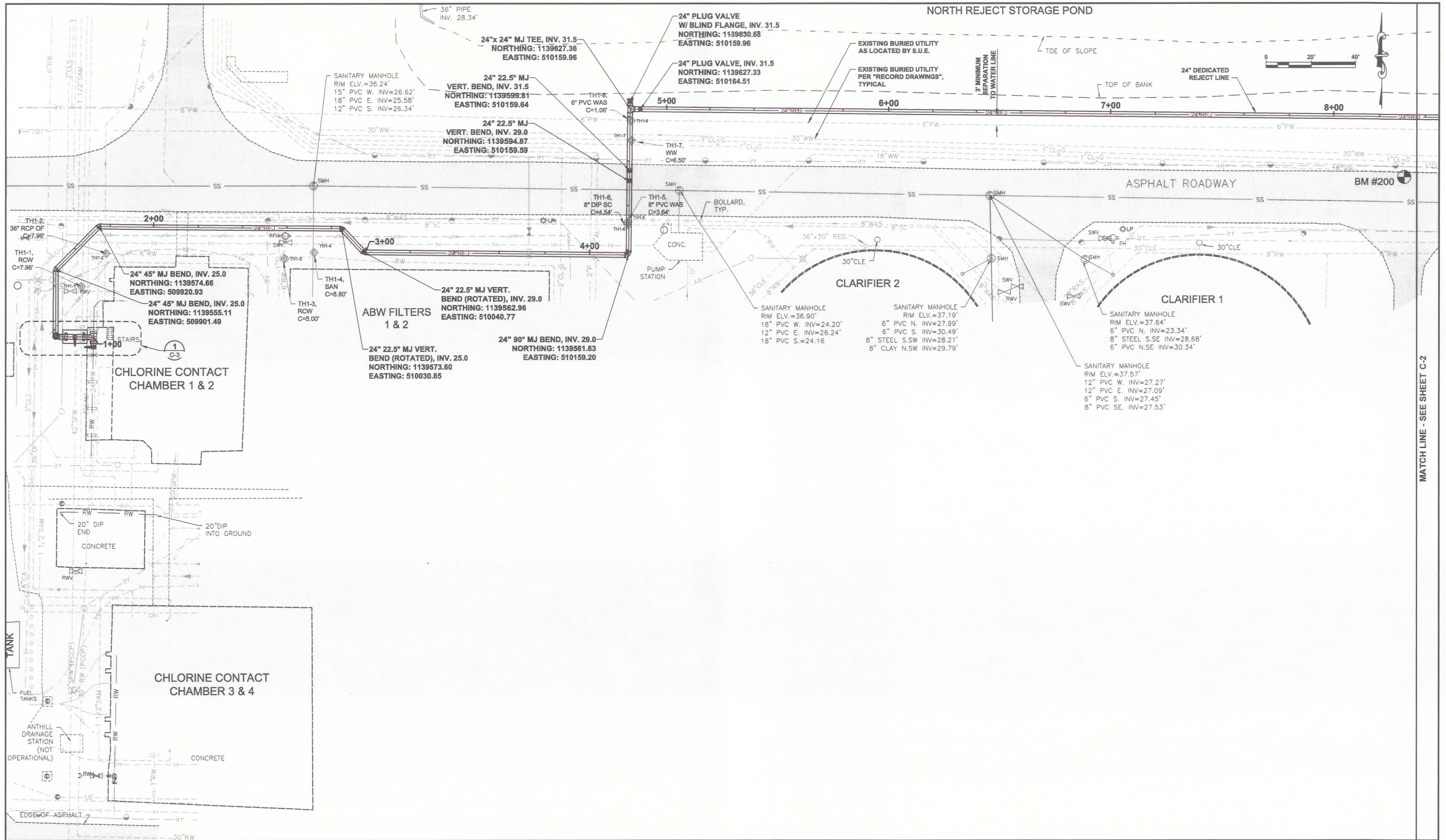

MATCH LINE - SEE SHEET C-2

| NO. | DESCRIPTION | BY | DATE |
|-----|-------------|----|------|
|     |             |    |      |
|     |             |    |      |

**SEWRF  
DEDICATED REJECT LINE**

**MANATEE COUNTY**  
 DEPARTMENT OF PUBLIC WORKS  
 UTILITIES DEPARTMENT  
 4410 66th Street West Bradenton, Florida 34210  
 (941) 792-8811

**Cardno  
TBE**  
 380 Park Place Blvd., Suite 300, Clearwater, Florida, 33759  
 www.cardnotbe.com - 727.531.3505  
 Certificate of Authorization No. 3843

|          |     |
|----------|-----|
| DESIGNED | DOC |
| DRAWN    | ALS |
| Q.C.     |     |
| APPROVED |     |

DAVID A. O'CONNOR, PE      DATE      LIC. NO.: 56803

**YARD PIPING (1)**

|             |               |
|-------------|---------------|
| PROJECT NO: | 00193-009-01  |
| DATE:       | NOVEMBER 2013 |
| SHEET NO:   | C-1           |

FILE: J:\00193\00193009\01\ACAD\dwg\Sheets\YARD PIPING.dwg LAST SAVED: Fri, 11/08/13 2:48p PLOTTED: Fri, 11/08/13 3:04p BY: alan.schaffer

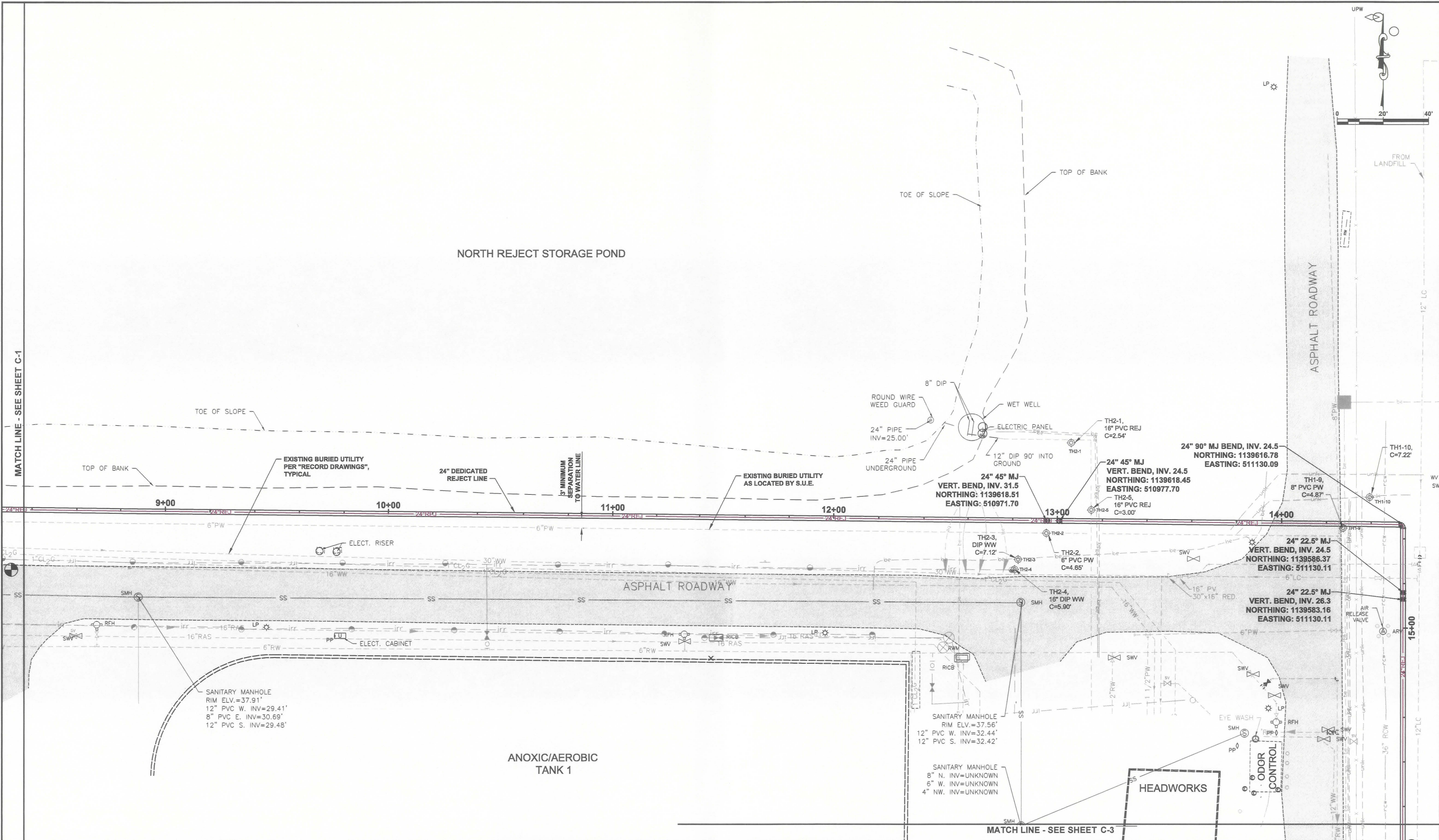

| NO. | DESCRIPTION | BY | DATE |
|-----|-------------|----|------|
|     |             |    |      |
|     |             |    |      |
|     |             |    |      |

**SEWRF  
DEDICATED REJECT LINE**



**MANATEE COUNTY**  
DEPARTMENT OF PUBLIC WORKS  
UTILITIES DEPARTMENT  
4410 66th Street West Bradenton, Florida 34210  
(941) 792-8811



**Cardno  
TBE**  
380 Park Place Blvd., Suite 300, Clearwater, Florida, 33759  
www.cardnotbe.com - 727.531.3505  
Certificate of Authorization No. 3843

|          |     |
|----------|-----|
| DESIGNED | DOC |
| DRAWN    | ALS |
| Q.C.     |     |
| APPROVED |     |

DAVID A. O'CONNOR, PE  
LIC. NO.: 56803

**YARD PIPING (2)**

|             |               |
|-------------|---------------|
| PROJECT NO: | 00193-009-01  |
| DATE:       | NOVEMBER 2013 |
| SHEET NO:   | C-2           |

FILE: J:\00193\00193009\01\ACAD\dwg\Sheets\YARD PIPING.dwg LAST SAVED: Fri, 11/08/13-2:46p PLOTTED: Fri, 11/08/13-3:04p BY: alan.schaffer

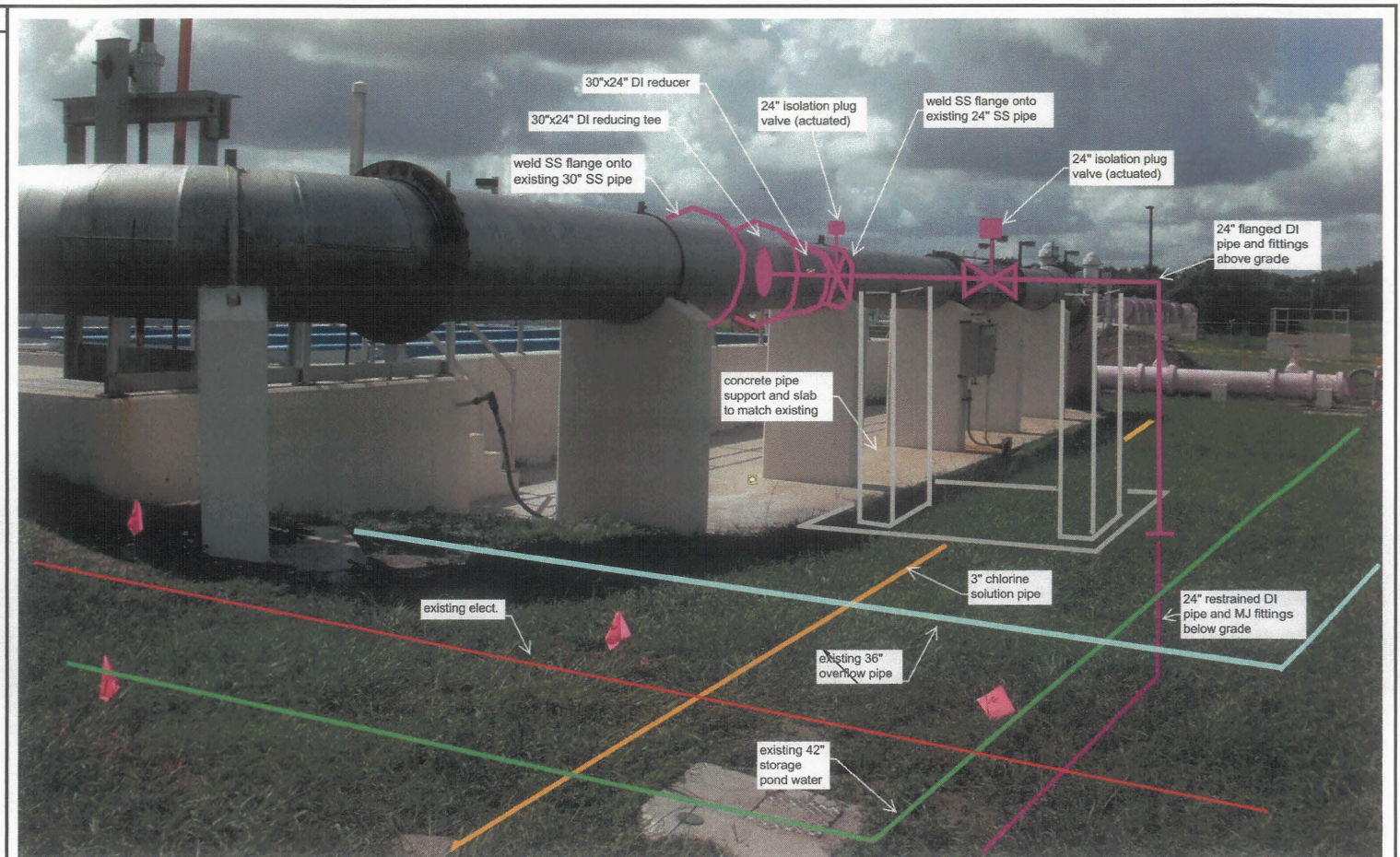
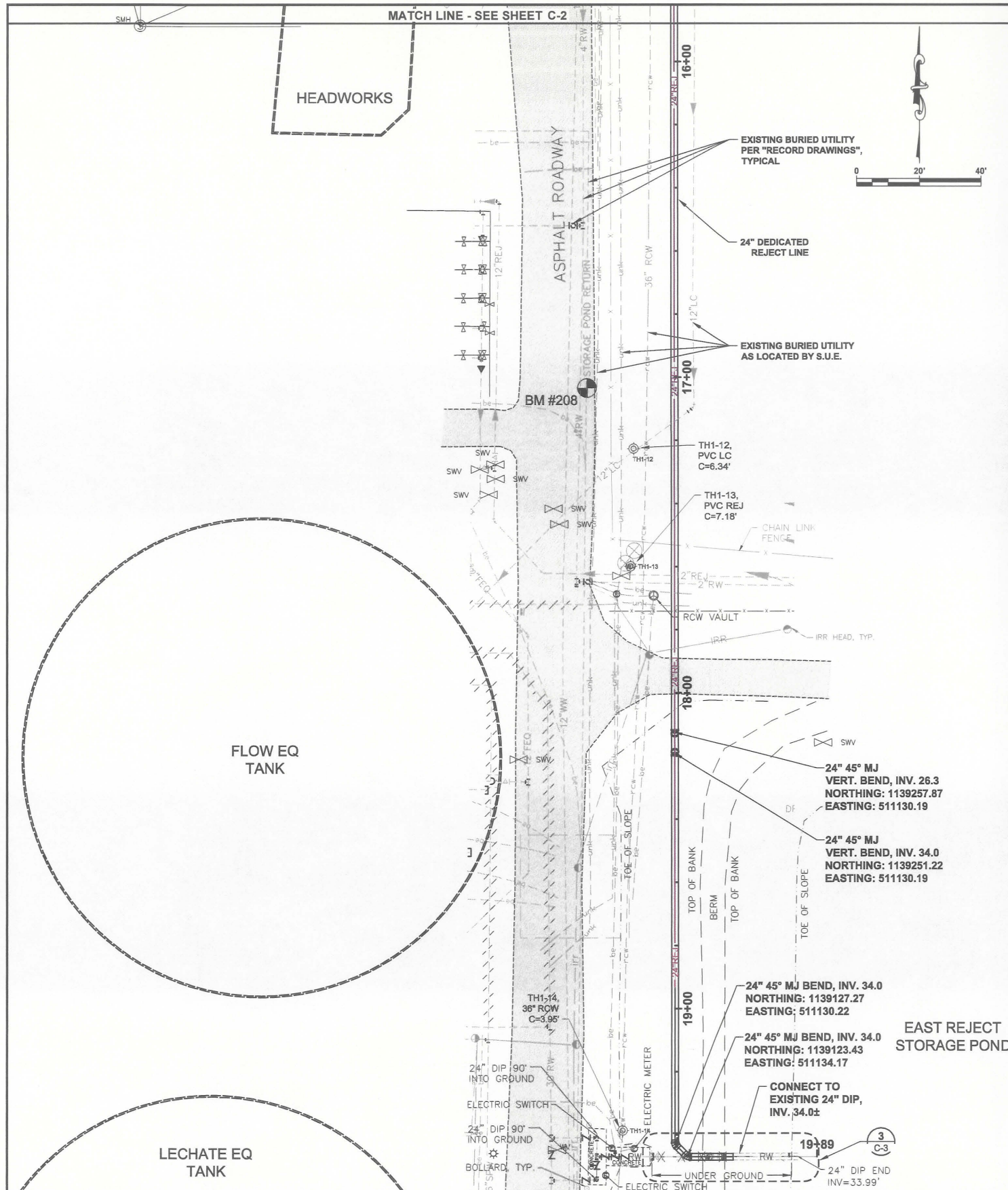

1 WESTERLY CONNECTION TO EXISTING  
C-3 NTS

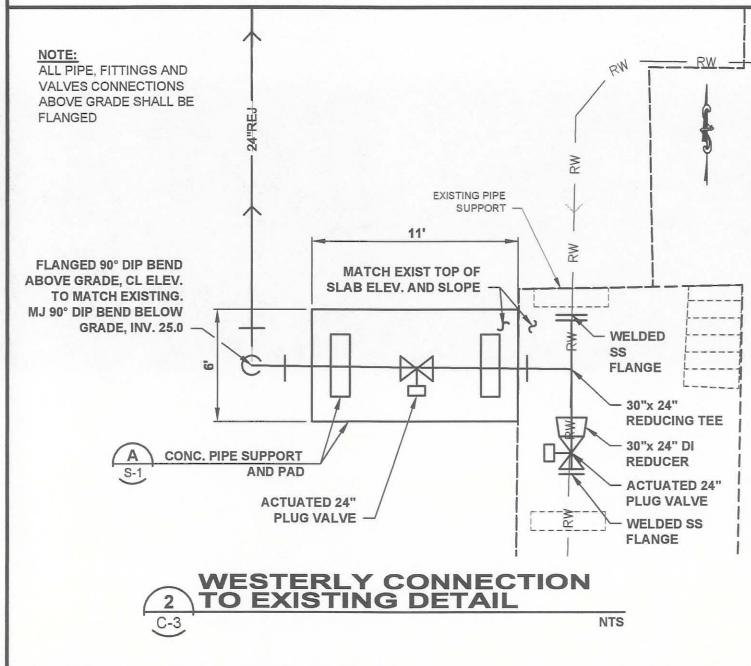

2 WESTERLY CONNECTION TO EXISTING DETAIL  
C-3 NTS

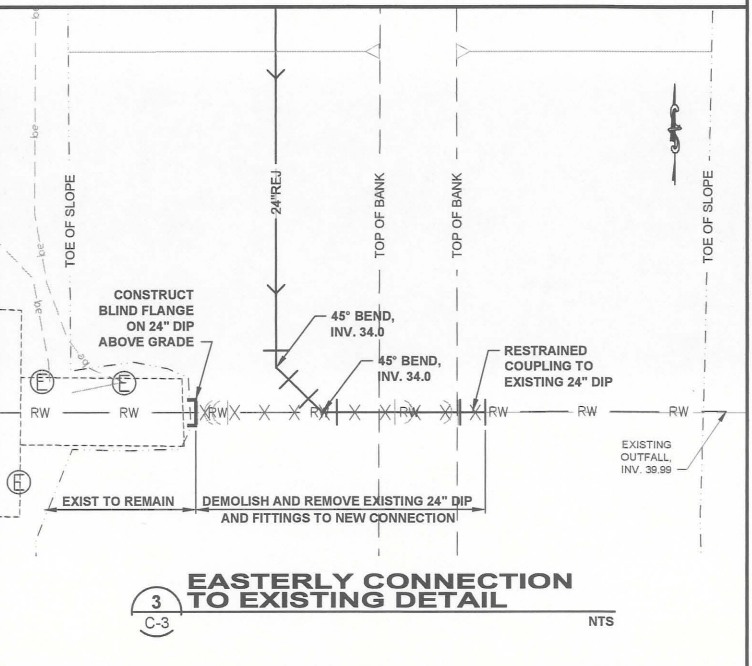

3 EASTERLY CONNECTION TO EXISTING DETAIL  
C-3 NTS

| NO. | DESCRIPTION | BY | DATE |
|-----|-------------|----|------|
|     |             |    |      |
|     |             |    |      |
|     |             |    |      |

**SEWRF  
DEDICATED REJECT LINE**



**MANATEE COUNTY**  
DEPARTMENT OF PUBLIC WORKS  
UTILITIES DEPARTMENT  
4410 66th Street West Bradenton, Florida 34210  
(941) 792-8811



380 Park Place Blvd., Suite 300, Clearwater, Florida, 33759  
www.cardnotebe.com - 727.531.3505  
Certificate of Authorization No. 3843

DESIGNED: DOC  
DRAWN: ALS  
Q.C.:  
APPROVED: DAVID A. O'CONNOR, PE  
LIC. NO.: 56803

**YARD PIPING (3)**

PROJECT NO: 00193-009-01  
DATE: NOVEMBER 2013  
SHEET NO: C-3

FILE: J:\00193\00193009\01\CAD\dwg\Sheets\YARD PIPING.dwg LAST SAVED: Fri, 11/08/13 2:46p PLOTTED: Fri, 11/08/13 3:05p BY: alan schaffer



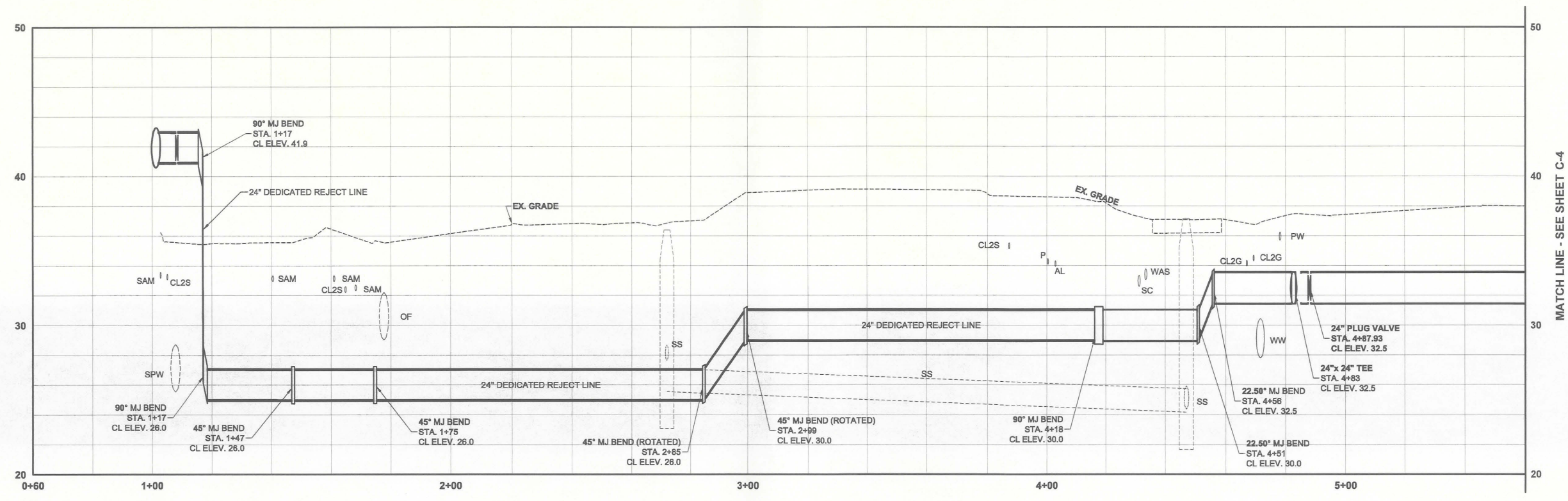

MATCH LINE - SEE SHEET C-4

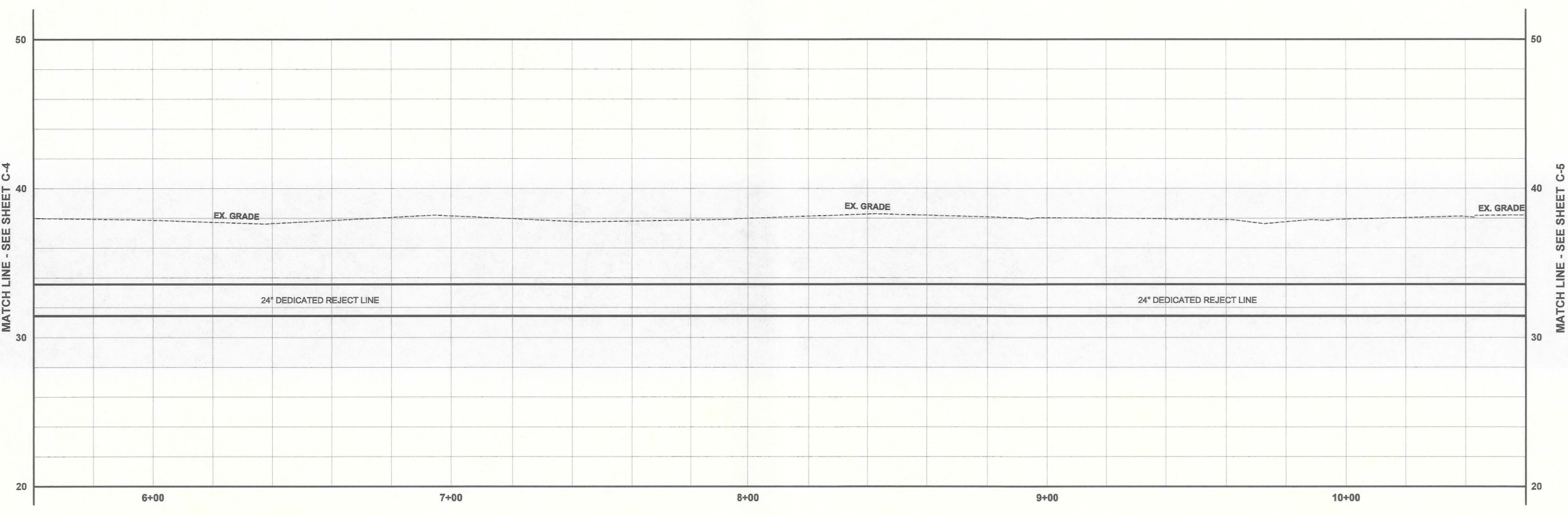

MATCH LINE - SEE SHEET C-4

MATCH LINE - SEE SHEET C-5



| NO. | DESCRIPTION | BY | DATE |
|-----|-------------|----|------|
|     |             |    |      |
|     |             |    |      |
|     |             |    |      |

**SEWRF  
DEDICATED REJECT LINE**



DESIGNED \_\_\_\_\_  
 DOC \_\_\_\_\_  
 DRAWN \_\_\_\_\_  
 ALS \_\_\_\_\_  
 Q.C. \_\_\_\_\_  
 APPROVED \_\_\_\_\_  
 DAVID A. O'CONNOR, PE DATE \_\_\_\_\_  
 LIC. NO.: 56803

**PROFILE SHEET (1)**

|             |               |
|-------------|---------------|
| PROJECT NO: | 00193-009-01  |
| DATE:       | NOVEMBER 2013 |
| SHEET NO:   | <b>C-4</b>    |

FILE: J:\00193\00193009\01\ACAD\dwg\Sheets\YARD PIPING.dwg LAST SAVED: Fri, 11/08/13 2:45p PLOTTED: Fri, 11/08/13 3:08p BY: alan.schaffer