

GENERAL

1. ALL CONSTRUCTION ACTIVITIES SHALL BE COORDINATED WITH THE PROJECT MANAGEMENT DIVISION. THE PROJECT MANAGER IS: AN NGUYEN, P.E. AND CAN BE REACHED AT 941-708-7450 x7219.
2. SITE VISITS ARE MANDATORY FOR ALL BIDDERS.
3. ALL CONSTRUCTION ON THIS PROJECT SHALL BE IN ACCORDANCE WITH THE LATEST EDITION OF **MANATEE COUNTY UTILITY AND TRANSPORTATION STANDARDS** AND/OR FDOT "STANDARD SPECIFICATIONS FOR ROAD AND BRIDGE CONSTRUCTION" UNLESS OTHERWISE INDICATED ON THE PLANS.
4. THE CONTRACTOR SHALL BE RESPONSIBLE FOR MEETING ALL CONDITIONS AND REQUIREMENTS OF ALL PERMITS AND ALL GOVERNING FEDERAL, STATE, AND LOCAL AGENCIES. THE CONTRACTOR SHALL OBTAIN AND PAY FOR ALL REQUIRED PERMITS THAT ARE NOT PROVIDED IN THE BID DOCUMENTS, AT NO ADDITIONAL COST TO THE OWNER.
5. THE INFORMATION PROVIDED IN THESE PLANS IS SOLELY TO ASSIST THE CONTRACTOR IN ASSESSING THE NATURE AND EXTENT OF THE CONDITIONS WHICH MAY BE ENCOUNTERED DURING THE COURSE OF WORK. ALL CONTRACTORS ARE DIRECTED, PRIOR TO BIDDING, TO CONDUCT WHATEVER INVESTIGATION THEY MAY DEEM NECESSARY TO ARRIVE AT THEIR OWN CONCLUSIONS REGARDING THE ACTUAL CONDITIONS THAT WILL BE ENCOUNTERED, AND UPON WHICH THEIR BIDS WILL BE BASED.
6. THE CONTRACTOR SHALL REVIEW AND VERIFY ALL DIMENSIONS ON THE PLANS AND REVIEW ALL FIELD CONDITIONS THAT MAY AFFECT CONSTRUCTION. SHOULD DISCREPANCIES OCCUR, THE CONTRACTOR SHALL NOTIFY THE ENGINEER TO OBTAIN THE ENGINEER'S CLARIFICATION BEFORE COMMENCING WITH CONSTRUCTION.
7. AT LEAST 48 HOURS PRIOR TO ANY EXCAVATION, THE CONTRACTOR SHALL CONTACT SUNSHINE STATE ONE CALL OF FLORIDA AT 1-800-432-4770 OR THE NATIONAL 811 ONE CALL NUMBER WHEN APPLICABLE FOR UTILITY LOCATIONS. THE CONTRACTOR SHALL BE RESPONSIBLE FOR COORDINATING WITH ALL UTILITIES FOR THE POSSIBLE RELOCATION OR THE TEMPORARY MOVEMENT OF ANY EXISTING UTILITIES WITHIN THE RIGHTS-OF-WAY.
8. NO WORK, EXCEPT FOR EMERGENCY TYPE, SHALL BE PERFORMED AFTER 7:00 PM AND BEFORE 7:00 AM. FOR ADDITIONAL PROJECT RESTRAINTS, REFER TO SECTION 01310 OF THE SPECIFICATIONS.

SAFETY

9. THE CONTRACTOR SHALL BE RESPONSIBLE FOR COMPLIANCE WITH THE FLORIDA TRENCH SAFETY ACT, 90-96, LAWS OF FLORIDA EFFECTIVE OCTOBER 1, 1990 AND THE OCCUPATIONAL SAFETY AND HEALTH ADMINISTRATION EXCAVATION SAFETY STANDARDS, 29 CFR 1926.650, SUBPART P, AS AMENDED. THE CONTRACTOR SHALL INCLUDE IN THE TOTAL BID PRICE ALL COSTS FOR COMPLIANCE WITH THESE REGULATIONS.
 10. THE CONTRACTOR SHALL USE SHEET PILING, SHEETING, BRACING, ETC., AS REQUIRED IN ALL EXCAVATION AREAS AND CONFORM TO ALL OSHA REQUIREMENTS.
 11. THE CONTRACTOR SHALL USE ALL NECESSARY SAFETY PRECAUTIONS TO AVOID CONTACT WITH OVERHEAD AND UNDERGROUND UTILITIES, POWER LINES, ETC.
 12. THESE DRAWINGS DO NOT INCLUDE NECESSARY COMPONENTS FOR CONSTRUCTION SAFETY. THIS EXCLUSION DOES NOT ALLEVATE THE CONTRACTOR FOR PROVIDING A CONTINUOUS SAFE WORKSPACE.
- ENVIRONMENTAL
13. THE CONTRACTOR SHALL PROVIDE AND INSTALL ALL NECESSARY STORM WATER, EROSION, AND SEDIMENTATION CONTROL MEASURES IN ACCORDANCE WITH THE FDEP "FLORIDA STORM WATER, EROSION AND SEDIMENTATION CONTROL INSPECTOR'S MANUAL". IT IS THE RESPONSIBILITY OF THE CONTRACTOR TO CONTROL AND PREVENT EROSION AND TRANSPORT OF SEDIMENT TO SURFACE DRAINS AND TO DITCHES DURING CONSTRUCTION.
 14. STOCKPILES SHALL BE PROTECTED AT ALL TIMES BY ON-SITE DRAINAGE CONTROLS WHICH PREVENT EROSION OF THE STOCKPILED MATERIAL. CONTROL OF DUST FROM SUCH STOCKPILES IS REQUIRED, DEPENDING UPON THEIR LOCATION AND THE EXPECTED LENGTH OF TIME THE STOCKPILES WILL BE PRESENT. IN NO CASE SHALL ANY STOCKPILED MATERIAL REMAIN AFTER THIRTY (30) CALENDAR DAYS.
 15. STORM WATER INLETS IN THE VICINITY OF THE PROJECT SHALL BE PROTECTED BY SEDIMENT TRAPS SUCH AS SECURED HAY BALES, SOD, STONE, ETC., WHICH SHALL BE MAINTAINED AND MODIFIED AS REQUIRED BY CONSTRUCTION PROGRESS AND WHICH MUST BE APPROVED BY THE ENGINEER BEFORE INSTALLATION. THIS WILL BE MAINTAINED TO PREVENT DEGRADATION OF THE WATERS OF THE COUNTY AND STATE.
 16. SEDIMENT BASINS AND TRAPS, PERIMETER BERMS, SEDIMENT BARRIERS, VEGETATIVE BUFFERS, AND OTHER MEASURES INTENDED TO TRAP SEDIMENT AND/OR PREVENT THE TRANSPORT OF SEDIMENT ONTO ADJACENT PROPERTIES, OR INTO EXISTING BODIES OF WATER, MUST BE INSTALLED, CONSTRUCTED, OR IN THE CASE OF VEGETATIVE BUFFERS, PROTECTED FROM DISTURBANCE, AS A FIRST STEP IN THE LAND ALTERATION PROCESS. SUCH SYSTEMS SHALL BE FULLY OPERATIVE BEFORE ANY OTHER DISTURBANCE OF THE SITE BEGINS. EARTHEN STRUCTURES INCLUDING BUT NOT LIMITED TO BERMS, EARTH FILTERS, DAMS OR DIKES SHALL BE STABILIZED AND PROTECTED FROM DRAINAGE DAMAGE OR EROSION WITHIN ONE (1) WEEK OF INSTALLATION.

17. ALL SWALES

18. SOIL DISPLACED BY CONSTRUCTION WILL BE REMOVED. EROSION CONTROL SHALL BE IMPLEMENTED IN AREAS WHICH ARE CONSIDERED ENVIRONMENTALLY SENSITIVE. EROSION CONTROL SYSTEMS SHALL BE REQUIRED FOR ALL WORK WITHIN JURISDICTIONAL AREAS. THESE SYSTEMS MAY INCLUDE STAKED HAY BALES, SILT SCREENS, FILTER FABRIC, AND TURBIDITY SCREENS.
19. ALL EROSION AND POLLUTION CONTROL DEVICES SHALL BE CHECKED REGULARLY, ESPECIALLY AFTER EACH RAINFALL AND SHALL BE CLEANED OUT AND/OR REPAIRED AS REQUIRED.
20. THE CONTRACTOR SHALL NOT ENTER UPON OR IN ANY WAY ALTER WETLAND AREAS THAT MAY BE ON OR NEAR THE CONSTRUCTION SITE. ALL WORK IN THE VICINITY OF OPEN WATER AND/OR WETLANDS IS TO BE PERFORMED IN COMPLIANCE WITH THE ENVIRONMENTAL REGULATIONS AND/OR PERMITS FOR THE SITE. THE CONTRACTOR WILL BE RESPONSIBLE FOR ANY FINES RESULTING FROM HIS VIOLATION OF ANY REGULATIONS OR PERMIT CONDITIONS.
21. FOR MORE INFORMATION, SEE THE EROSION CONTROL DETAIL SHEET INCLUDED IN THE PLANS.

RIGHT-OF-WAY

22. ALL CONSTRUCTION ACTIVITIES SHALL BE LIMITED TO WITHIN THE MANATEE COUNTY/FDOT RIGHT-OF-WAY AND/OR EASEMENTS SHOWN ON THE DRAWINGS.
23. THE CONTRACTOR SHALL EMPLOY A LAND SURVEYOR REGISTERED IN THE STATE OF FLORIDA TO REFERENCE AND RESTORE PROPERTY CORNER MONUMENTS, PINS, AND LANDMARKS THAT MAY BE DISTURBED BY CONSTRUCTION AT NO ADDITIONAL COST TO THE OWNER.
24. THE CONTRACTOR, PRIOR TO CONSTRUCTION AND RESTRICTING ANY TRAFFIC, MUST OBTAIN A RIGHTS-OF-WAY USE PERMIT AND A TRAFFIC CONTROL PLAN. THE CONTRACTOR SHALL OBTAIN ALL REQUIRED PERMITS FROM OTHER GOVERNMENTAL AGENCIES HAVING RELEVANT JURISDICTION. ALL MAINTENANCE AND PROTECTION OF TRAFFIC SHALL BE IN ACCORDANCE WITH THE APPLICABLE REQUIREMENTS OF THE CURRENT FLORIDA DEPARTMENT OF TRANSPORTATION "MANUAL OF TRAFFIC CONTROL AND SAFE PRACTICES". A TRAFFIC CONTROL PLAN SHALL BE SUPPLIED BY THE CONTRACTOR AT THE PRE-CONSTRUCTION MEETING.
25. THE CONTRACTOR SHALL BE RESPONSIBLE FOR REPLACING ALL DAMAGED STORM WATER STRUCTURES, PIPING, ENTRANCE PIPE AND HEADWALLS WHETHER SHOWN ON THE PLANS OR NOT. THE HEADWALLS SHALL BE REPLACED IN ACCORDANCE WITH F.D.O.T. STANDARDS.
26. IT IS THE RESPONSIBILITY OF THE CONTRACTOR TO ESTABLISH IN THE FIELD THE RIGHT-OF-WAY LINES, BASE LINES, BENCH MARKS (ELEV.), CENTER LINES, AND STATIONING AS REQUIRED TO CONSTRUCT THIS PROJECT.
27. THE CONTRACTOR SHALL COORDINATE THE CUTTING OF DRIVEWAYS WITH THE PROPERTY OWNER PRIOR TO CUT. ALL DRIVEWAYS WILL BE IN PASSABLE CONDITION AT THE END OF THE WORK DAY AND FULLY RESTORED PER SECTION 0257S.
28. A RIGHT OF ENTRY AGREEMENT SHALL BE OBTAINED BY THE PROJECT MANAGER FROM THE PROPERTY OWNER BEFORE ANY DRIVEWAY CONSTRUCTION WORK IS DONE OUTSIDE OF THE RIGHT-OF-WAY OR EASEMENT.

UTILITIES

29. LOCATIONS, ELEVATIONS AND DIMENSIONS OF EXISTING UTILITIES, STRUCTURES AND OTHER FEATURES ARE SHOWN TO THE BEST INFORMATION AVAILABLE AT THE TIME OF PREPARATION OF THESE PLANS BUT DO NOT PURPORT TO BE ABSOLUTELY CORRECT. THERE MAY BE OTHER IMPROVEMENTS, UTILITIES, ETC. WHICH ARE WITHIN THE PROJECT AREA AND WHICH HAVE NOT BEEN LOCATED OR IDENTIFIED, MAY NOT BE IN THE EXACT LOCATION SHOWN OR RELOCATED SINCE THE PREPARATION OF THESE PLANS. THE CONTRACTOR SHALL VERIFY, PRIOR TO CONSTRUCTION, THE LOCATIONS, ELEVATIONS AND DIMENSIONS OF ALL EXISTING UTILITIES STRUCTURES AND OTHER FEATURES (WHETHER OR NOT SHOWN ON THE PLANS) THAT MAY AFFECT HIS WORK. ALL EXISTING UTILITIES TO BE EXTENDED, CROSSED OR CONNECTION POINTS SHALL BE EXPOSED PRIOR TO CONSTRUCTION TO VERIFY LOCATION AND ELEVATION. ANY DISCREPANCIES OR CONFLICTS FOUND SHALL BE BROUGHT TO THE ENGINEER'S ATTENTION FOR RESOLUTION.
30. THE CONTRACTOR SHALL PROTECT ALL EXISTING STRUCTURES, WATER AND SEWER LINES, STORM DRAINS, UTILITIES, DRIVEWAYS, SIDEWALKS, SIGNS, MAIL BOXES, FENCES, TREES, LANDSCAPING, AND ANY OTHER IMPROVEMENT OR FACILITY IN THE CONSTRUCTION AREA. THE CONTRACTOR SHALL REPAIR AND/OR REPLACE ANY DAMAGED ITEM DUE TO HIS CONSTRUCTION ACTIVITIES TO EQUAL OR BETTER THAN PRE-CONSTRUCTION CONDITIONS AT NO ADDITIONAL COST TO THE OWNER.
31. ANY TEMPORARY SHUTDOWNS FOR MODIFICATIONS OF EXISTING UTILITY SYSTEMS THAT MUST REMAIN IN SERVICE DURING CONSTRUCTIONS SHALL BE KEPT TO A MINIMUM AND SHALL BE COORDINATED WITH AND APPROVED BY THE MANATEE COUNTY UTILITY OPERATIONS DEPARTMENT IN ACCORDANCE WITH THE CONTRACT SPECIFICATIONS. IF NOT, THE TEMPORARY SHUTDOWNS MAY BE RESTRICTED TO CERTAIN HOURS AT ANY TIME OF THE DAY OR NIGHT AND WILL BE COMPLETED AT NO ADDITIONAL COST TO THE OWNER.
32. FOR WORK BEING DONE ON EXISTING SANITARY SEWER LINES, THE CONTRACTOR SHALL BE RESPONSIBLE FOR MAINTAINING THE FLOW OF ALL SEWAGE DURING CONSTRUCTION, WHICH MAY REQUIRE BY-PASS PUMPING AND/OR PUMPER TRUCKS. THE CONTRACTOR SHALL SUBMIT A DETAILED BY-PASS PUMPING PLAN PER SECTION 02720.
33. ALL WATER SERVICES TO BE INSTALLED OR MODIFIED ON PRIVATE PROPERTY SHALL REQUIRE A PLUMBING PERMIT:
A. THE CONTRACTOR'S PLUMBER SHALL INSTALL A REDUCED PRESSURE (RP) TYPE BACKFLOW PREVENTION ASSEMBLIES (BPA'S) EQUIPPED WITH A PRESSURE RELIEF VALVE AT THE POTABLE WATER METER WHENEVER ANY OF THE FOLLOWING CONDITIONS EXIST AT A PROPERTY:
- IN-GROUND IRRIGATION SYSTEM,
 - SECONDARY SOURCE OF WATER (I.E. RECLAIMED WATER OR WELL),
 - SWIMMING POOL,
 - FIRE SPRINKLER SYSTEM,

- FLOOD ZONE DESIGNATION, (IF ONLY FLOOD ZONE; INSTALL DOUBLE CHECK BPA)
- PROPERTY THAT ABUTS OR INCLUDES A BODY OF WATER (INCLUDING RIVER, BAY, LAKE OR POND),
- SOLAR WATER HEATING SYSTEM,
- MULTISTORY OR MULTIFAMILY RESIDENTIAL FACILITY.

- B. A LICENSED PLUMBER SHALL INSTALL THE BPA'S IN ACCORDANCE WITH THE CURRENT FLORIDA PLUMBING CODE AND MANATEE COUNTY CODE OF ORDINANCES, AND SHALL SELECT A PRESSURE RELIEF VALVE WITH AN APPROPRIATE PRESSURE SET POINT TO PROTECT THE CUSTOMER'S PLUMBING AND NOT ALLOW EXCESSIVE LEAKAGE DUE TO SYSTEM SUPPLY PRESSURE. A PRESSURE REDUCING VALVE MAY BE NECESSARY UPSTREAM OF THE PRESSURE RELIEF VALVE, WHERE NORMAL SUPPLY PRESSURE EXCEEDS 80 PSI. CONTRACTOR SHALL COORDINATE WITH COUNTY CROSS CONNECTION CONTROL STAFF AS REQUIRED.
- C. IF IN-GROUND IRRIGATION SYSTEM IS CONNECTED TO THE POTABLE WATER LINE, AN ADDITIONAL RP BPA SHALL BE INSTALLED AT THE POINT OF CONNECTION.
- D. VACUUM BREAKERS SHALL BE INSTALLED ON ALL HOSE BIBBS.
- E. CONTRACTOR SHALL COORDINATE WITH COUNTY CROSS CONNECTION STAFF & PRIVATE PROPERTY OWNER AS REQUIRED. CROSS CONNECTION STAFF SHALL DETERMINE WHICH PROPERTIES REQUIRE A BPA & TYPE TO BE INSTALLED.

RESTORATION

34. ALL RESTORATION WORK PERFORMED THROUGHOUT THE PROJECT SHALL CONFORM TO EXISTING LINES AND GRADES UNLESS SHOWN OTHERWISE.
35. ALL DISTURBED GRASSED AREAS SHALL BE SODDED OR SEEDDED UNLESS OTHERWISE INDICATED. THE TYPE OF SOD USED TO REPLACE OWNER MAINTAINED AREAS IN RIGHT-OF-WAY SHALL BE COORDINATED WITH THE PROPERTY OWNER.
36. ALL CONCRETE THRUST BLOCKS INSTALLED FOR TESTING PURPOSES AND NOT REQUIRED FOR THE OPERATION OF THE PIPELINE SHALL BE REMOVED AND DISPOSED OF BY THE CONTRACTOR, PRIOR TO FINAL ACCEPTANCE, AT NO ADDITIONAL COST TO THE OWNER.
37. ASPHALT DRIVES THAT ARE CUT SHALL BE RESTORED PER SECTION 02513.
38. CONCRETE DRIVEWAYS OR SIDEWALKS THAT ARE CUT SHALL BE RESTORED TO MATCH EXISTING ACCORDING TO THE CURRENT EDITIONS OF THE F.D.O.T. SPECIFICATIONS FOR ROAD AND BRIDGE DESIGN, AND THE F.D.O.T. DESIGN STANDARDS. CONCRETE WITH A 3,000 PSI COMPRESSIVE STRENGTH @ 28 DAYS SHALL BE USED.
39. WHENEVER A PERMANENT ROADWAY SURFACE IS NOT PLACED IMMEDIATELY AFTER BACKFILLING AND COMPACTION OF THE NEWLY INSTALLED PIPE LINE IN AREAS WHERE TRAFFIC MUST PASS, THE CONTRACTOR SHALL INSTALL A TEMPORARY SURFACE CONSISTING OF NINE INCHES OF COMPACTED LIME ROCK BASE AND A COAT OF ASPHALT EMULSION. PERMANENT ROADWAY REPAIR SHALL BE PERFORMED A MAXIMUM OF TWENTY-ONE CALENDAR DAYS AFTER THE INITIAL OPEN CUTTING.
40. RESTORATION OF CURBS, DRIVEWAYS, SIDEWALKS, AND PLACEMENT OF SOD SHALL BE COMPLETED WITHIN FORTY-FIVE CALENDAR DAYS OF INITIAL DISTURBANCE, OR TWENTY-ONE CALENDAR DAYS OF SUBSTANTIAL COMPLETION, WHICHEVER OCCURS FIRST.

CONSTRUCTION

41. THE EXHAUST SYSTEM OF ALL GASOLINE AND DIESEL ENGINES SHALL BE EQUIPPED WITH MUFFLERS THAT MEET THE EQUIPMENT MANUFACTURER'S REQUIREMENTS FOR NOISE SUPPRESSION. THE CONTRACTOR SHALL INSTALL NOISE ABATEMENT Baffles POSITIONED TO BREAK LINE-OF-SITE FROM THE NOISE SOURCE TO AFFECTED RESIDENCES, AS APPROVED BY THE ENGINEER.
42. NO MATERIAL SHALL BE STOCKPILED IN ROADWAYS. ALL DIRT AND DEBRIS SHALL BE REMOVED FROM THE JOB SITE DAILY. ROADS SHALL BE SWEEPED DAILY AS PART OF DAILY CLEAN UP.
43. THE CONTRACTOR IS TO CONTROL ALL FUGITIVE DUST ORIGINATING ON THIS PROJECT BY WATERING OR OTHER METHODS AS REQUIRED.
44. INGRESS AND EGRESS TO ALL THE PROPERTIES IN THE CONSTRUCTION AREA SHALL BE MAINTAINED AT ALL TIMES.
45. PRIOR APPROVAL WILL BE REQUIRED FOR REMOVAL OF ANY TREE WITHIN THE CONSTRUCTION AREA.
46. THE CONTRACTOR SHALL PROVIDE ALL DEWATERING EQUIPMENT NECESSARY TO KEEP ALL EXCAVATIONS DRY. DEWATERING IS REQUIRED TO 18" BELOW TRENCH BOTTOM.
47. ALL PIPING AND FITTINGS USED ON THIS PROJECT SHALL BE AS NOTED ON THE PLANS AND IN THE CONTRACT DOCUMENT AND SHALL BE INSTALLED TO THE LINES AND GRADES SHOWN ON THE PLANS AND PROFILES. MODIFICATIONS MUST BE APPROVED BY THE ENGINEER OF RECORD.
48. ALL PIPE SHALL BE COLOR CODED TO CONFORM TO MANATEE COUNTY STANDARDS.
49. ALL PIPE AND FITTINGS SHALL BE INSTALLED AS RECOMMENDED BY THE MANUFACTURER AND ALL PIPE JOINTS SHALL BE RESTRAINED WHERE REQUIRED.
50. ALL FITTINGS FOR PRESSURE CLASS-RATED PIPE SHALL BE RESTRAINED DUCTILE IRON. RESTRAINED LENGTHS OF PIPE SHALL ADHERE TO THE REQUIREMENTS AS SHOWN ON THE DETAIL SHEETS.
51. WHERE IT IS NECESSARY TO DEFLECT PIPE EITHER HORIZONTALLY OR VERTICALLY, PIPE DEFLECTION SHALL NOT EXCEED 75% OF THE MANUFACTURER'S MAXIMUM ALLOWABLE RECOMMENDED DEFLECTION.
52. ALL PIPE LENGTHS ARE PLUS OR MINUS AND MAY BE ADJUSTED IN THE FIELD AS REQUIRED. PIPE MEASUREMENTS ARE TO CENTER OF STRUCTURES OR FITTINGS.
53. ALL ROCKS OR STONES LARGER THAN SIX INCH DIAMETER SHALL BE REMOVED FROM THE BACKFILL MATERIAL. BACKFILL MATERIAL PLACED WITHIN ONE FOOT OF PIPING AND APPURTENANCES SHALL NOT CONTAIN ANY STONES LARGER THAN TWO INCH DIAMETER.
54. ONLY MANATEE COUNTY UTILITY OPERATIONS STAFF ARE AUTHORIZED TO OPERATE VALVES ON COUNTY OWNED AND MAINTAINED UTILITY SYSTEMS.
55. ALL PENETRATIONS OF EXISTING STRUCTURES SHALL BE BY MECHANICAL ROTARY CORE DRILLING METHOD. ALL CONCRETE PENETRATED OR DISTURBED SHALL BE COATED WITH TWO COATS OF EPOXY.
56. THE CONTRACTOR, PRIOR TO ANY TEMPORARY WATER SHUT-OFFS DURING WATER MAIN TIE-IN, ETC., SHALL NOTIFY THE AFFECTED RESIDENTS BY POSTING INFORMATIONAL SIGNS IN THE NEIGHBORHOOD AT LEAST TWO DAYS (48 HRS) PRIOR TO THE WATER SHUT-OFF. REFERENCE SECTION 01580, PARAGRAPH 1.03 OF THE SPECIFICATIONS, WHEN FEASIBLE, "DOOR HANGERS" SHALL BE DELIVERED TO AFFECTED RESIDENCES AT LEAST TWO DAYS (48 HRS) PRIOR TO WATER SHUT-OFF. FOR LARGE PROJECTS WITH HUNDREDS OF HOMES AFFECTED, THE CONTRACTOR SHALL ALSO MAKE EXTENSIVE USE OF THE MEDIA AND SOCIAL MEDIA PLATFORM ASSOCIATIONS. WRITTEN NOTIFICATIONS SHALL ALSO BE FAXED TO THE TAMPA TRIBUNE, BRADENTON HERALD, SARASOTA HERALD TRIBUNE, WBFD RADIO, EMERGENCY COMMUNITY CENTERS, INSPECTIONS, WATER TREATMENT PLANT, WATER MANAGER, HELPLINE, CUSTOMER SERVICE, AND THE MANATEE COUNTY UTILITY OPERATIONS DEPARTMENT.
57. ALL NEW PIPE LINES SHALL BE PIG CLEANED (4" AND LARGER), FLUSHED, PRESSURE TESTED, DISINFECTED AND CERTIFIED PRIOR TO TIE-INS TO EXISTING FACILITIES. THE CONTRACTOR WILL BE ALLOWED TO USE TEMPORARY PLUGS FOR PIG CLEANING AND PRESSURE TESTING.
58. ALL TEST POINT PIPING SHALL BE CUT LOOSE FROM THE CORPORATION STOP AND COMPLETELY REMOVED AND DISPOSED OF BY THE CONTRACTOR PRIOR TO FINAL ACCEPTANCE. A CORPORATION STOP PLUG SHALL BE INSTALLED AND THE CORPORATION STOP SHALL REMAIN IN PLACE.
59. WATER MAINS CROSSING OVER OR UNDER SANITARY SEWERS, FORCE MAINS, AND RECLAIMED WATER LINES SHALL BE LAID PER CURRENT EDITION OF "10 STATE STANDARDS" AND MANATEE COUNTY UTILITY STANDARDS UNLESS NOTED OTHERWISE ON THE PLANS.
60. FIELD CONDITIONS MAY NECESSITATE MINOR ALIGNMENT AND GRADE DEVIATION OF THE PROPOSED UTILITIES TO AVOID OBSTACLES, AS ORDERED BY THE ENGINEER.
61. CONTRACTOR SHALL PROVIDE RECORD DRAWINGS IN ACCORDANCE WITH SECTION 1.14 IN THE CURRENT MANATEE COUNTY UTILITY STANDARDS AT NO COST TO THE OWNER. RECORD DRAWINGS SHALL BE SIGNED & SEALED BY A SURVEYOR CURRENTLY LICENSED BY THE STATE OF FLORIDA. ALL RECORD DRAWING INFORMATION REQUIREMENTS IN SECTION 1.14 SHALL BE STRICTLY ENFORCED. A COPY OF SECTION 1.14 WILL BE PROVIDED UPON REQUEST.

EXISTING UTILITY LOCATIONS

63. THE FOLLOWING IDENTIFIES THE QUALITY LEVEL OF EXISTING UTILITY LINEWORK ON PLANS.
LEVEL "A" –VISUALLY LOCATED OR SOFT DIGS (HORIZONTAL AND VERTICAL)
LEVEL "B" –DESIGNATED BY GPR OR FLUAGING (HORIZONTAL)
LEVEL "C" –SURFACE VISIBLE FEATURES SURVEY
LEVEL "D" –EXISTING RECORDS OR GIS
REFERENCE 2010 EDITION OF FDOT UTILITY ACCOMMODATION MANUAL (UAM)

MAINTENANCE OF TRAFFIC

64. THE CONTRACTOR IS RESPONSIBLE FOR ANY TRAFFIC CONTROL PLAN (TCP) IMPLEMENTED. THE TCP SHALL BE PREPARED BY AN INDIVIDUAL CERTIFIED TO PREPARE A TCP IN THE STATE OF FLORIDA THAT MEETS OR EXCEEDS THE REQUIREMENTS OF THE FDOT ROADWAY AND TRAFFIC DESIGN STANDARDS LATEST EDITION (SERIES 600). ANY DEVIATIONS MUST BE SIGNED AND SEALED BY A PROFESSIONAL ENGINEER REGISTERED IN THE STATE OF FLORIDA AND SUBMITTED TO COUNTY (AND FDOT) FOR APPROVAL AT LEAST FOURTEEN (14) DAYS PRIOR TO THE START OF CONSTRUCTION. IT IS THE CONTRACTOR'S RESPONSIBILITY TO OBTAIN COUNTY (AND FDOT) APPROVAL PRIOR TO IMPLEMENTATION AND FAILURE TO OBTAIN APPROVAL SHALL NOT BE GROUNDS FOR ANY DELAY CLAIM FOR TIME OR ADDITIONAL COMPENSATION.

65. THE CONTRACTOR PRIOR TO CONSTRUCTION AND RESTRICTING ANY TRAFFIC, MUST OBTAIN A RIGHT-OF-WAY USE PERMIT AND A TRAFFIC CONTROL PLAN (TCP). THE CONTRACTOR SHALL OBTAIN ALL REQUIRED PERMITS FROM OTHER GOVERNMENTAL AGENCIES HAVING RELEVANT JURISDICTION. ALL MAINTENANCE AND PROTECTION OF TRAFFIC SHALL BE IN ACCORDANCE WITH THE APPLICABLE REQUIREMENTS OF THE CURRENT FLORIDA DEPARTMENT OF TRANSPORTATION "MANUAL OF TRAFFIC CONTROL AND SAFE PRACTICES". A TCP SHALL BE SUPPLIED BY THE CONTRACTOR AT THE PRE-CONSTRUCTION MEETING.
66. THE CONTRACTOR SHALL USE, BUT ARE NOT LIMITED TO, FDOT INDICES 415, 600, 615, 616, AND 621. THE RECOMMENDED FDOT DESIGN STANDARD INDICES ARE CONCEPTUAL.
67. THE CONTRACTOR SHALL BE REQUIRED TO PROVIDE TEMPORARY DRAINAGE. THERE WILL BE NO DIRECT PAY FOR THIS WORK. COSTS SHALL BE INCLUDED IN THE COST OF PIPE.
68. MOTORIZED AND MECHANICAL EQUIPMENT SHALL BE EFFECTIVELY SHIELDED, PADDED, OR LOCATED TO MINIMIZE NOISE.
69. THE CONTRACTOR WILL NOTIFY ALL EMERGENCY AND RESCUE AGENCIES LOCATED IN THE PROJECT VICINITY 24 HOURS IN ADVANCE OF ANY PROPOSED LANE CLOSURES OR DETOURS.
70. ACCESS TO ALL SIDE STREETS AND DRIVEWAYS MUST BE PROVIDED AND MAINTAINED DURING CONSTRUCTION.
71. USE FDOT INDEX NO. 619 FOR TRAFFIC CONTROL MEASURES WHEN CONSTRUCTION EQUIPMENT IS DRIVEN ON OPEN TRAVEL LANES. THE REGULATORY SPEED IN WORK ZONES SHOULD BE AS CLOSE TO NORMAL CONDITIONS AS POSSIBLE, UNLESS NOTED ON THE TRAFFIC CONTROL PLANS.
72. THE CONTRACTOR SHALL NOTIFY ALL UTILITY COMPANIES PRIOR TO WORKING NEAR THEIR EXISTING FACILITIES.
73. CONSTRUCTION SEQUENCES SHALL BE COORDINATED TO PROVIDE POSITIVE DRAINAGE OF THE TRAVELWAYS AT ALL TIMES.
74. ANY MOT ITEM NOT SPECIFICALLY LISTED UNDER A PARTICULAR PAY ITEM SHALL BE CONSIDERED SUBSIDIARY TO OTHER BID ITEMS. THERE SHALL BE NO SEPARATE PAYMENT.
75. THE MAXIMUM SPACING BETWEEN WARNING DEVICES USED FOR DELINEATION BETWEEN THE TRAVELWAY(S) AND CONSTRUCTION AREA SHALL BE AS PER FDOT STANDARD INDEX 600.
76. ALL DETOURS, IF APPROVED BY THE COUNTY, SHALL ADHERE TO THE REQUIREMENTS SET FORTH IN THE MANUAL OF UNIFORM TRAFFIC CONTROL DEVICES (M.U.T.C.D. LATEST EDITION) AND THE FDOT ROADWAY AND TRAFFIC DESIGN STANDARDS, LATEST EDITION (600 SERIES). ANY DETOUR RECOMMENDED BY THE CONTRACTOR MUST BE SUBMITTED TO THE COUNTY (AND FDOT) FOR APPROVAL AT LEAST FOURTEEN (14) DAYS PRIOR TO THE START OF CONSTRUCTION. IT IS THE CONTRACTOR'S RESPONSIBILITY TO OBTAIN COUNTY (AND FDOT) APPROVAL PRIOR TO IMPLEMENTATION AND FAILURE TO OBTAIN APPROVAL SHALL NOT BE GROUNDS FOR ANY DELAY CLAIM FOR TIME OR ADDITIONAL COMPENSATION.

LEGEND

EXISTING

		BENCH MARK	CONCRETE MONUMENT	CONCRETE	ABBREVIATIONS
CM	●	IRON PIPE	●	OAK TREE	R/W RIGHT OF WAY
	○	IRON ROD	○	PALM TREE	CONC CONCRETE
	△	HUB	△	PINE TREE	ASPH ASPHALT
	⊗	NAIL & DISK	⊗		DRWY DRIVEWAY
	15.51	ELEVATION			SWK SIDEWALK
	1234	PARCEL ID NO.			EP EDGE OF PAVEMENT
	1234	PARCEL ID NO.			BOC BACK OF CURB
	1234	LOT NO.			
	1234	GUY WIRE			
PP	⊗	POWER POLE			
	⊗	LIGHT POLE			
	⊗	MAIL BOX			
	⊗	SIGN			
REF	⊗	REFLECTOR			
	⊗	SPRINKLER			
	⊗	GAS MARKER			
	⊗	BACKFLOW PREVENTER			
	1234	BLOW OFF VALVE			
FH	⊗	FIRE HYDRANT			
WV	⊗	WATER VALVE			
ARV	⊗	AIR RELEASE VALVE			
WM	⊗	WATER METER			
	⊗	SANITARY SEWER MANHOLE			
	⊗	SANITARY SEWER CLEAN OUT			
SB#1	⊗	SOIL BORING LOCATION			
TEL	⊗	TELEPHONE SERVICE BOX			
	⊗	UTILITY BOX			
	⊗	UTILITY RISER			
	⊗	FLOW DIRECTION			
GI	⊗	GRATE INLET			
	⊗	MITERED END SECTION			
	⊗	STORM SEWER MANHOLE			

EMERGENCY CONTACTS

MANATEE COUNTY PUBLIC WORKS DEPT. 1022 26TH AVENUE EAST BRADENTON, FL 34208 SOT MAY, TPE (941) 708-7450 EXT. 7650 FAX: (941) 708-7415	FRONTIER 1701 RINGLING BLVD. SARASOTA, FL 34236 JOHN PLOTT (941) 906-6707 FAX: (941) 906-6706 John.Plott@fr.com	SOUTHWEST FLORIDA WATER MANAGEMENT DISTRICT SARASOTA SERVICE OFFICE SOTI 6750 FRUITVILLE ROAD SARASOTA, FL 34240 (941) 377-3722 FAX: (941) 373-7660	DEPARTMENT OF ENVIRONMENTAL PROTECTION 13051 N. TELECOM PKWY TEMPLE TERRACE, FL 33637 ED WATSON PHONE: (813) 470-5875 FAX: (813) 470-5993
TECO/PEOPLES GAS CO. 8261 VICO COURT SARASOTA, FL 34240 (941) 342-4030 DAN SHANAHAN FAX: (941) 342-4011 EMERGENCY: 1-877-832-6911	FLORIDA POWER & LIGHT 1253 12TH AVENUE EAST PALMETTO, FL 34221 GREG COKER (941) 723-4430 FAX: (941) 723-4444 EMERGENCY: 1-800-4-OUTAGE Greg_Coker@fpl.com	FLORIDA GAS TRANSMISSION 7804 ANDERSON RD. TAMPA FL 33634 CHAD HARELL PHONE: (813) 466-3327 E-mail: chad.harell@sg.com	CHARTER COMMUNICATION 5413 STATE ROAD 84 BRADENTON, FL 34208-5535 TOM WRIGHT (941) 748-3816 EXT. 21348 Tom.Wright@charter.com
ATMS 2101 47TH TERRACE EAST BRADENTON, FL 34203 VISHAL KAKAAD, P.E. (941) 749-3500 EXT. 7812 FAX: (941) 749-3571 vishal.kakkad@mymanatee.org.	MANATEE COUNTY HEALTH DEPT. 410 6TH AVENUE EAST BRADENTON, FL 34208 (941) 748-0747 EXT. 1355 FAX: (941) 750-9364	PEACE RIVER ELECTRIC COOPERATIVE, INC. P.O. BOX 1310 WACHULA, FL 33873 KENDELL COKER (863) 767-4660 kendell.coker@greco.coop	SUNSHINE STATE ONE CALL OF FLORIDA 1-(800) 432-4770

[illegible]

15TH STREET EAST SEWER CROSSING
15TH ST. E. & ROME AVE.
NOTES



PROJECT #		402-5155380		JOHN S. SHOUN, P.E.	
SURVEY #		NA			
SEC./TWN./RGE		25/35/17 & 30/35/18			
SCALE		N.T.S.			
	BY	DATE			
SURVEYED		NA		DATE	
DESIGNED		JSS		06/2019	
DRAWN		BLR/JSS		JUNE 2019	
CHECKED		NA		NA	

SHEET 02 OF

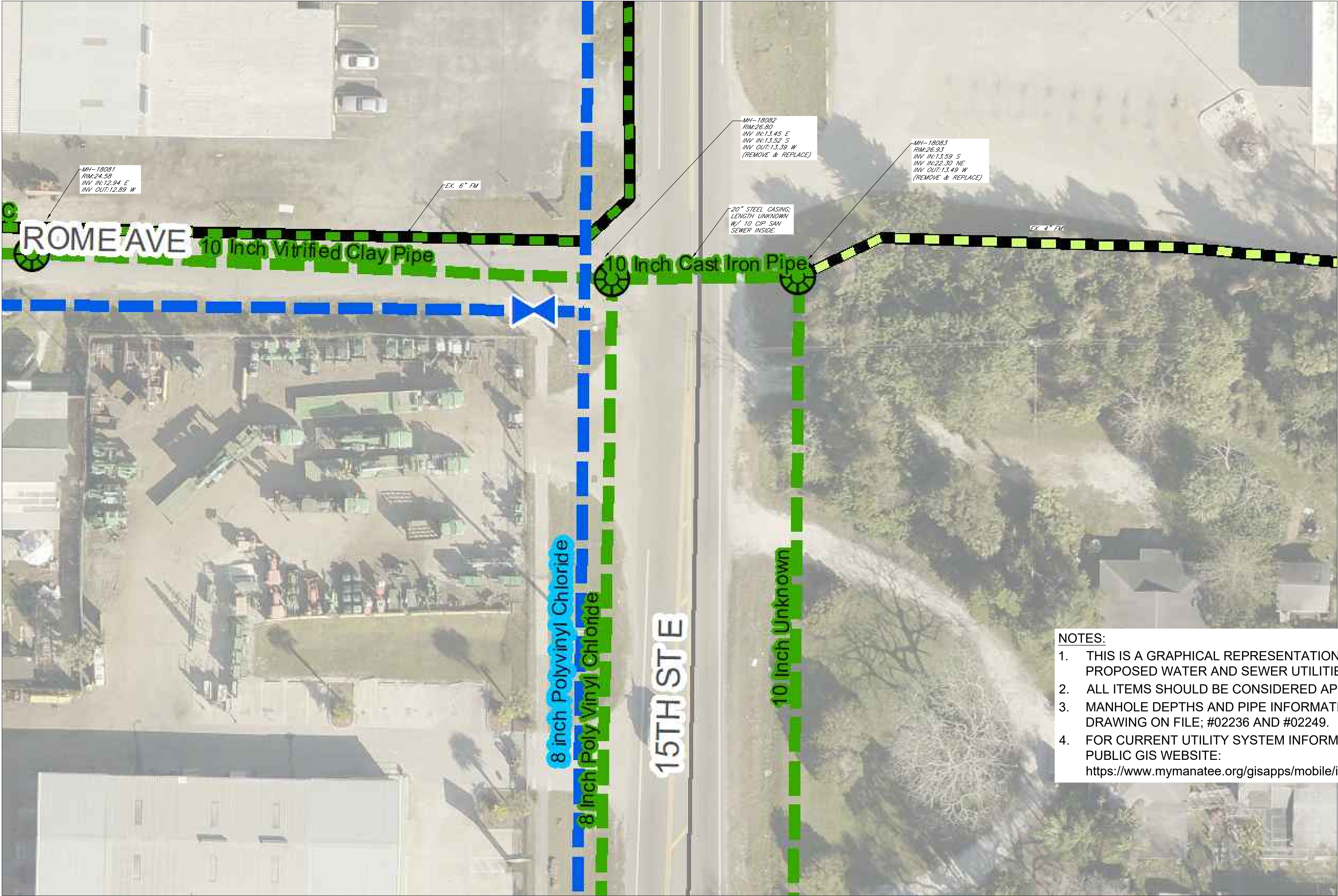

- NOTES:
- 1. THIS IS A GRAPHICAL REPRESENTATION OF EXISTING AND/OR PROPOSED WATER AND SEWER UTILITIES.
 - 2. ALL ITEMS SHOULD BE CONSIDERED APPROXIMATE.
 - 3. MANHOLE DEPTHS AND PIPE INFORMATION TAKEN FROM RECORD DRAWING ON FILE; #02236 AND #02249.
 - 4. FOR CURRENT UTILITY SYSTEM INFORMATION, REFER TO THE COUNTY PUBLIC GIS WEBSITE:
<https://www.mymanatee.org/gisapps/mobile/index.html?type=utilities-public>

NO.	REVISION DESCRIPTION	BY	DATE

15TH STREET EAST SEWER CROSSING
15TH ST. E. & ROME AVE.
KEY



PROJECT #	402-5155380
SURVEY #	NA
SEC./TWN./RGE	25/35/17& 30/35/18
SCALE	SEE PLANS
BY	DATE
SURVEYED	NA NA
DESIGNED	JSS 06/2019
DRAWN	BLR/JSS JUNE 2019
CHECKED	NA NA

JOHN S. SHOUN, P.E.
FLORIDA PROFESSIONAL ENGINEER
No. 60923
7/30/19
DATE

SHEET 03 OF 7

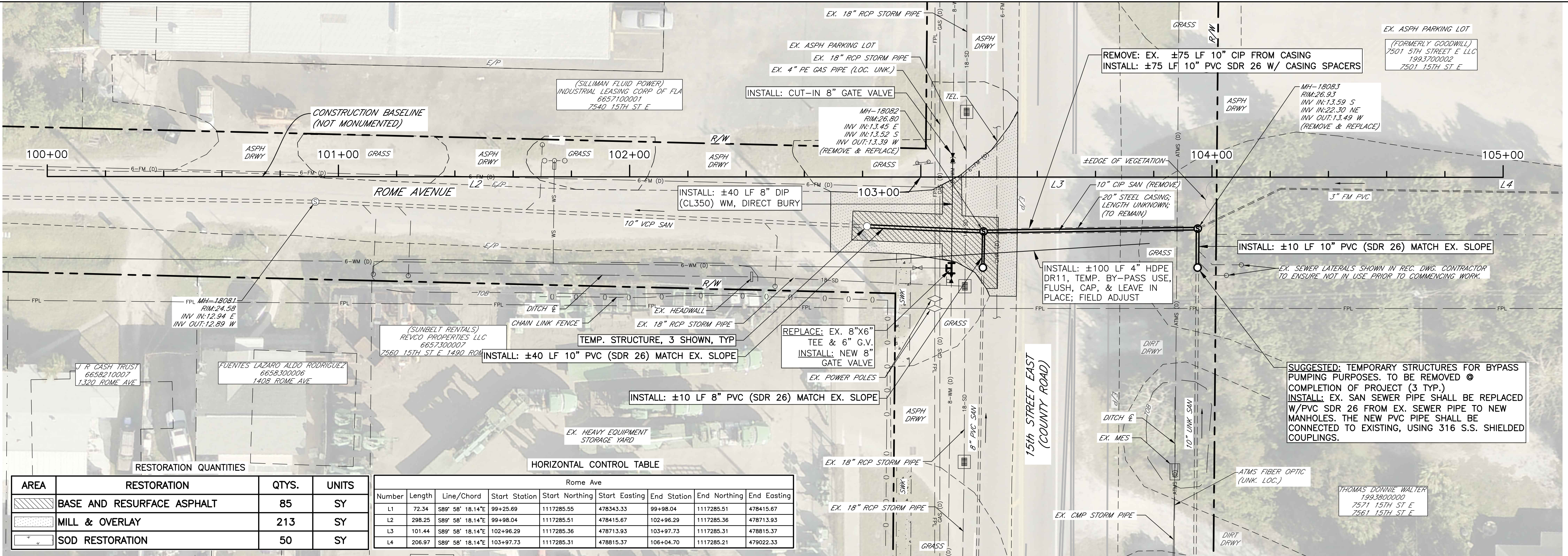

15th Street East Profile

SUGGESTED BY-PASSING PUMPING SEQUENCE:

1. INSTALL TEMPORARY BY-PASS STRUCTURES, ASSUMING 3.
2. INSTALL A 4" HDPE PIPE UNDER 15TH ST E FOR BY-PASS USE.
3. INSTALL BY-PASS PUMPING SYSTEMS. ONE SYSTEM FOR EACH SIDE OF 15TH ST E.
4. REDIRECT OR VAC-TRUCK ADJACENT PROPERTIES FORCE MAIN OR LIFT STATION.
5. BY-PASS PUMPS SHALL TAKE FLOW FROM THE TEMPORARY STRUCTURES ON 15TH ST E AND DISCHARGE INTO THE TEMPORARY STRUCTURE ON ROME AVE.
6. ONCE BY-PASSING IS NO LONGER REQUIRED, THE TEMPORARY STRUCTURE SHALL BE REMOVED AND NEW GRAVITY SEWER MAINS ARE TO BE INSTALLED.
7. THE 4" HDPE PIPE UNDER 15TH ST E SHALL BE FLUSHED AND CAPPED; ±10 FT FROM EDGE OF PAVEMENT.
8. A MORE EFFICIENT ALTERNATIVE BY-PASS PUMPING PLAN MAY BE SUBMITTED FOR EXPEDITING THE PROJECT AND/OR COST SAVING. THE BY-PASS PLAN SHALL BE SUBMITTED TO THE COUNTY FOR REVIEW AND ACCEPTANCE PRIOR TO IMPLEMENTATION.
9. 15TH ST E ROADWAY IN THE VICINITY OF THE PROJECT AREA IS PREFERRED TO REMAIN OPEN, BUT MAY BE CLOSED IF REQUIRED FOR PROJECT SAFETY. HOWEVER, MUST REMAIN OPEN FOR LOCAL TRAFFIC. A DETOUR PLAN SHALL BE SUBMITTED ALONG WITH THE MAINTENANCE OF TRAFFIC PLAN, IF 15TH ST E IS PROPOSED TO BE CLOSED.

RECORDED FLOWS THROUGH GRAVITY MAINS ON 15TH ST E:

10" MAINS:

MIN. FLOW RATE:	5.00 GPM
AVG. FLOW RATE:	65.0 GPM
MAX. FLOW RATE:	21.0 GPM

8" MAINS:

MIN. FLOW RATE:	5.00 GPM
AVG. FLOW RATE:	118.0 GPM
MAX. FLOW RATE:	46.0 GPM

NGVD 29

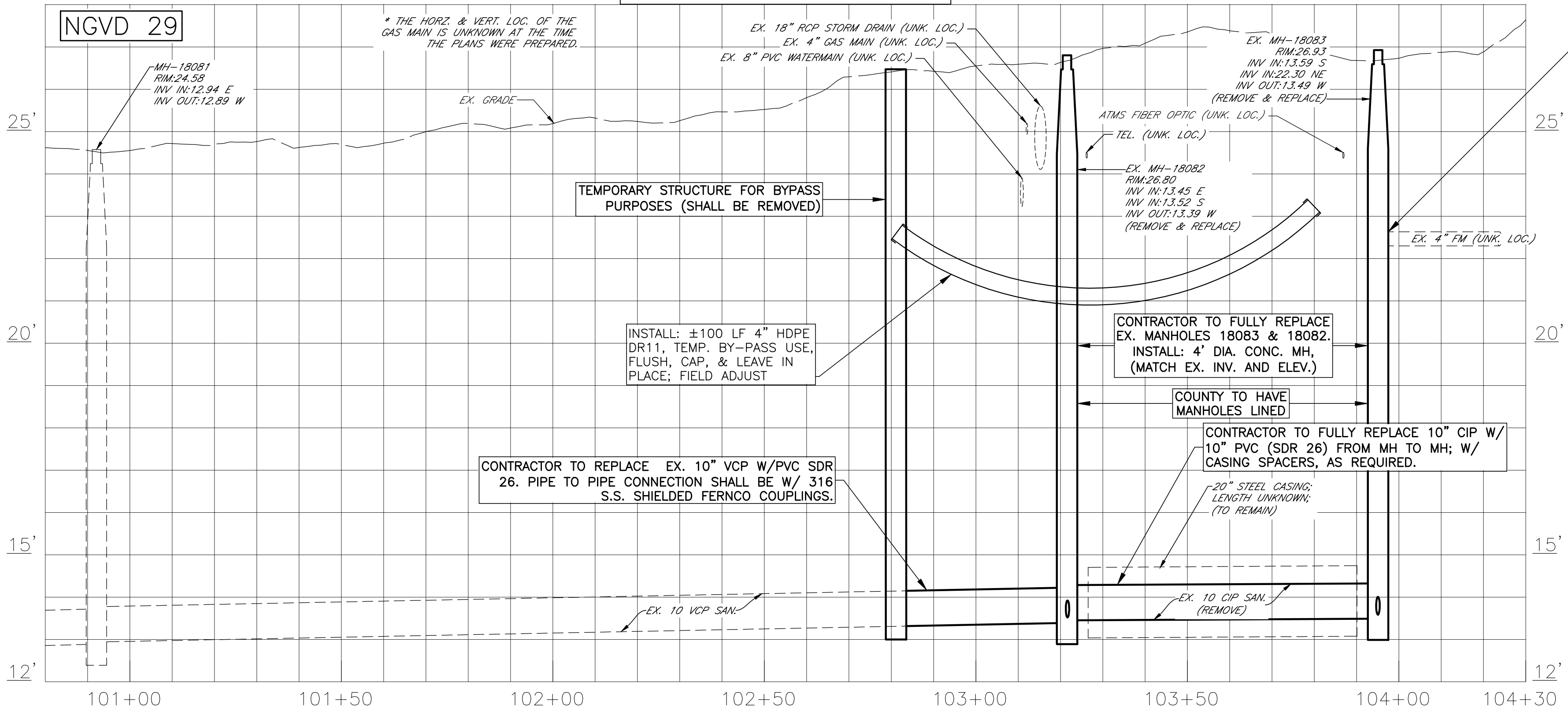

CONTRACTOR TO RECONNECT EX. FM W INSIDE DROP, 316 SS HARDWARE REQUIRED; USE PVC FITTING, C907

NOTES:

1. THE INFORMATION ON THIS PAGE IS NOT BASED UPON THE WORK OF A PROFESSIONAL SURVEYOR.
2. ALL INFORMATION ON THIS PAGE WAS DERIVED FROM GEOGRAPHICAL INFORMATION SYSTEM (GIS), RECORD DRAWINGS AND AERIAL LIDAR. THEREFORE, ALL DIMENSIONS AND ELEVATIONS ARE TO BE CONSIDERED APPROXIMATE.
3. CONTRACTOR TO BE RESPONSIBLE FOR FIELD VERIFYING ALL DIMENSIONS PRIOR TO ORDERING MATERIALS AND COMMENCING WORK.
4. INVERT ELEVATIONS ON THIS PLAN FOR SANITARY SEWER WERE EXTRACTED FROM RECORD DRAWINGS. THESE WERE BASED ON NGVD 29. THEY SHOULD BE CONSIDERED APPROXIMATE.
5. ALL OTHER UTILITY INFORMATION SHOWN IS PROVIDED BY OTHERS AND IS SUBJECT TO FIELD VERIFICATION.
6. THE INFORMATION HERE IS INCOMPLETE. OTHER MAJOR UNDERGROUND UTILITIES MAY BE LOCATED IN THE WORK AREA. CONTACT 811 PRIOR TO EXCAVATION.
7. CONTRACTOR TO PROTECT EX. STORM STRUCTURES & PIPE IN-PLACE.
8. RING & COVER SHALL BE A HEAVY DUTY COMPOSITE RING AND COVER, CAP-ONE OR ATG-2400 SHALL BE USED.
9. RECORD DRAWINGS WILL BE REQUIRED AND PREPARED BY A LICENSED PROFESSIONAL SURVEYOR.



Know what's below
Call before you dig

20 SCALE: 1" = 2'
40 SCALE: 1" = 4'

15TH STREET EAST SEWER CROSSING
15TH ST. E. & ROME AVE.
PLAN & PROFILE

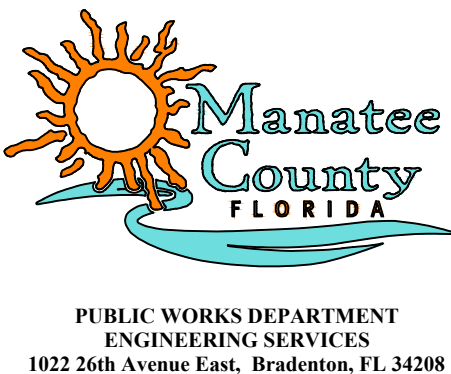

PROJECT #	402-5155380
SURVEY #	NA
SEC./TWN./RGE	25/35/17& 30/35/18
SCALE	SEE PLAN
SURVEYED	BY DATE
DESIGNED	JSS 06/2019
DRAWN	BLR/JSS JUNE 2019
CHECKED	NA NA

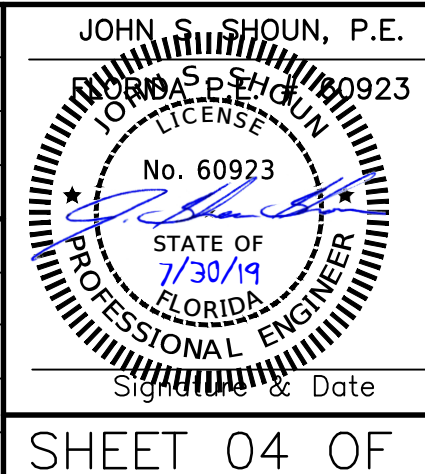

SHEET 04 OF 7



**15TH STREET EAST SEWER CROSSING
15TH ST. E. & ROME AVE.
DETAILS**

PROJECT #	402-5155380		
SURVEY #	NA		
SEC./TWN./RGE	25/35/17 & 30/35/18		
SCALE	N.T.S.		
	BY	DATE	
SURVEYED	NA	NA	
DESIGNED	JSS	06/2019	
DRAWN	BLR/JSS	JUNE 2019	
CHECKED	NA	NA	

JOHN S. SHOWN, P.E.

FLORIDA STATE BOARD OF PROFESSIONAL ENGINEERS

License No. 60923

STATE OF FLORIDA

7/30/19

PROFESSIONAL ENGINEER

Signature & Date



SHEET 05 OF 7

GENERAL NOTES

1. ALL REFERENCED STANDARDS SHALL BE LATEST REVISION.

2. CONCRETE SHALL BE CLASS "1" AS SPECIFIED IN SECTION 345 OF F.D.O.T. SPECIFICATIONS

3. SEE SECTION 425-2.2 "MORTAR" OF FLORIDA D.O.T. SPECIFICATIONS.

4. IRON CASTING SHALL BE AS SPECIFIED IN SECTION 962-8 OF F.D.O.T. SPECIFICATIONS. SEE SECTION 425-5.

5. ALL REINFORCEMENT STEEL SHALL BE AS SPECIFIED IN SECTIONS 415 & 931.1 OF F.D.O.T. SPECIFICATIONS.

6. SEE FLORIDA D.O.T. SPECIFICATIONS FOR GRATINGS.

7. SEE FLORIDA D.O.T. SPECIFICATIONS FOR SECTION 125 "EXCAVATION FOR STRUCTURES."

8. PRECAST TOP AND BOTTOM TO BE F.D.O.T. STANDARDS WITH MINIMUM TRAFFIC BEARING 8" THICKNESS.

9. ALL STORMWATER PIPE SHALL BE INSTALLED BEHIND THE CURB OR EDGE OF PAVEMENT AND WITHIN THE RIGHT OF WAY AND WITHIN THE DRAINAGE EASEMENTS.

10. THE FOLLOWING IS THE DRAINAGE STRUCTURE WALL MINIMUM THICKNESS:

PRECASTNON-Traffic 6"

BLOCK8" EITHER WAY

NOTE: FOR DRAINAGE STRUCTURES WITH PIPE DIAMETERS UP TO AND INCLUDING 24", 6" PRECAST WALLS ARE ACCEPTABLE FOR TRAFFIC BEARING.

		DIMENSION		INDEX			
PIPE SIZE	TYPE	"C"	"D"	"E"	"F"	"G"	"H"
15"	RCP	2'8"	4'	5'	4'	5'4"	6'4"
12"x18"	RCP	"	"	"	"	"	"
18"	RCP	"	"	"	"	"	"
14"x23"	RCP	"	"	"	"	"	"
24"	RCP	3'4"	4'8"	5'8"	"	"	"
19"x30"	RCP	4'	5'4"	6'4"	"	"	"
30"	RCP	"	"	"	"	"	"
24"x38"	RCP	5'	6'4"	7'4"	"	"	"
36"	RCP	5'	6'4"	"	"	"	"
66"	RCP	8'5"	9'9"	10'9"	4'8"	6'0"	7'0"

MANATEE COUNTYTRANSPORTATION DEPARTMENT

REV.BYDATE6/12/07DATE OF B.O.C.C. APPROVAL

DRAINAGE CONTROL SHEET

202.0

MANATEE COUNTYTRANSPORTATION DEPARTMENT

REV.BYDATE6/12/07DATE OF B.O.C.C. APPROVAL

TYPICAL CONC. BLOCK BOX

202.1

MANATEE COUNTYTRANSPORTATION DEPARTMENT

REV.BYDATE6/12/07DATE OF B.O.C.C. APPROVAL

SIDEWALKS GENERAL NOTES

301.0

MANATEE COUNTYTRANSPORTATION DEPARTMENT

REV.BYDATE6/12/07DATE OF B.O.C.C. APPROVAL

SIDEWALK REQUIREMENTS

301.1

GENERAL NOTES

1. SIDEWALK SHALL BE CONSTRUCTED A MINIMUM OF 4" THICK, USING 3000 PSI CONCRETE, REINFORCED WITH 6"x6" #10 WIRE MESH.

• SEE SHEETS #101.2 & 101.3.

2. ALL SIDEWALKS SHALL BE CONSTRUCTED TO THE SPECIFICATIONS OF THE MANATEE COUNTY LAND DEVELOPMENT CODE, SECTION 722. A MINIMUM (5) FOOT WIDE SIDEWALK SHALL BE INSTALLED ALONG THE NORTH AND WEST SIDES OF ALL NEW LOCAL STREETS WHICH ARE CONSTRUCTED IN CONJUNCTION WITH A NEW RESIDENTIAL DEVELOPMENT. A SIDEWALK A MINIMUM OF (5) FEET IN WIDTH SHALL BE INSTALLED ON BOTH SIDES OF ALL THOROUGHFARES. REFER TO F.D.O.T. ROADWAY AND TRAFFIC STANDARDS, LATEST REVISION FOR CURB CUT RAMP SPECIFICATIONS.

3. THE CONCRETE SHALL BE GIVEN A BROOM FINISH. THE SURFACE VARIATIONS SHALL NOT BE MORE THAN 1/4" UNDER A TEN FOOT STRAIGHTEDGE, NOR MORE THAN 1/8" ON A FIVE-FOOT TRAVERSE SECTION. THE EDGE OF THE SIDEWALK SHALL BE CAREFULLY FINISHED WITH AN EDGING TOOL HAVING A RADIUS OF 1/2".

4. EXPANSION JOINT: EXPANSION JOINTS BETWEEN THE SIDEWALKS AND THE CURB, OR DRIVEWAY OR AT FIXED OBJECTS AND SIDEWALK INTERSECTIONS SHALL BE 1/2" MATERIAL SHALL MEET THE REQUIREMENTS OF AASHTO M153 OR AASHTO M213. FOR LONG POORS, AN EXPANSION JOINT SHALL BE PLACED AT INTERVALS NOT TO EXCEED 120'.

5. CONTRACTION JOINTS: OPEN TYPE CONTRACTION JOINTS SHALL BE FORMED BY STAKING A METAL BULKHEAD IN PLACE AND DEPOSITING THE CONCRETE ON BOTH SIDES. AFTER THE CONCRETE HAS SET SUFFICIENTLY TO PRESERVE THE WIDTH AND THE SHAPE OF THE JOINT, THE BULKHEAD SHALL BE REMOVED. AFTER THE SIDEWALK HAS BEEN FINISHED OVER THE JOINT, THE SLOT SHALL BE FINISHED WITH A TOOL HAVING A 1/2" RADIUS.

SAWED JOINTS A SLOT APPROXIMATELY 3/16" WIDE AND NOT LESS THAN 1" DEEP AT 10' CENTERS SHALL BE CUT WITH A CONCRETE SAW AFTER THE CONCRETE HAS SET.

6. SIDEWALKS ALONG OTHER STREETS SHALL BE CONSTRUCTED AND DEDICATED AS REQUIRED BY THE APPROVING AUTHORITY WHEN NECESSARY TO CONTINUE AN EXISTING OR PROPOSED SIDEWALK.

7. HANDICAP RAMP SHALL MEET FLORIDA ACCESSIBILITIES STANDARDS, AND SECTIONS 301.0, 301.1 AND 301.2.

8. ALL SIDEWALKS ON R/W WITHIN 10' OF AN EXISTING OR PROPOSED TREE THAT WILL EXCEED 6" IN DIAMETER AT MATURITY SHALL BE 5" THICK AND CONTAIN 2-#3 REBAR CENTERED VERTICALLY AND SPACED 3' ON CENTER. PALMS ARE NOT CONSIDERED TREES.

NOTE: FOR COMPLETE SIDEWALK DETAILS, SEE F.D.O.T. DESIGN STANDARDS, 2006 EDITION, INDEX 304, SHEETS 1 THROUGH 6 AND INDEX 310, SHEETS 1 & 2.

MANATEE COUNTYTRANSPORTATION DEPARTMENT

REV.BYDATE6/12/07DATE OF B.O.C.C. APPROVAL

SECTION A-A (SEE SHEET 301.0)

S.W. = SIDEWALK "A" S.W. + A + 10" "X" "B"

5'-0"	5.8'	5.8'	5'
6'-0"	6.8'	6.8'	6'
7'-0"	7.8'	7.3'	6.5'
8'-0"	8.8'	7.3'	6.5'
5'-2"	7.8'	7.8'	5'
5'-2.5'	8.3'	8.1'	4.8'
5'-3'	8.8'	8.2'	4.4'
5'-3.5'	9.3'	8.4'	4.1'
5'-4'	9.8'	8.6'	3.8'
5'-4.5'	10.3'	8.7'	3.4'
5'-5'	10.8'	9.1'	3.1'

SECTION B-B (SEE SHEET 301.0)

CURB TRANSITION & FLARE

NOTE: FOR COMPLETE HANDICAP, PUBLIC SIDEWALK AND CURB RAMP DETAILS, SEE F.D.O.T. DESIGN STANDARDS, 2006 EDITION, INDEX 304, SHEETS 1 THROUGH 6.

MANATEE COUNTYTRANSPORTATION DEPARTMENT

REV.BYDATE6/12/07DATE OF B.O.C.C. APPROVAL

HANDICAPPED RAMP SHEET 1

302.1

MANATEE COUNTYTRANSPORTATION DEPARTMENT

REV.BYDATE6/12/07DATE OF B.O.C.C. APPROVAL

HANDICAPPED RAMP SHEET 2

302.2

GENERAL NOTES

1. CURB CUT RAMP SHALL BE LOCATED AS SHOWN ON PLANS.

2. SEE SHEETS # 300.1 "GENERAL NOTES" & # 301.2 "HANDICAPPED RAMP" SHT 2 FOR FURTHER REQUIREMENTS.

3. RADIUS OF CURB VARIES AS FOLLOWS:

A) 25' RAD. LOCAL STREET WITH ALLEY.

B) 25' RAD. LOCAL STREET WITH LOCAL STREET.

C) 35' RAD. LOCAL STREET WITH THOROUGHFARE OR COLLECTOR.

D) 50' RAD. THOROUGHFARE WITH THOROUGHFARE

4. CURB RADIUS SHOULD BE A MINIMUM OF 50' WHERE INDUSTRIAL AND BUS TRAFFIC (5% OR MORE) IS ANTICIPATED ON LOWER CLASSIFICATION ROADWAYS.

5. BOTH LOCATION OPTIONS FOR HANDICAPPED RAMP ARE SHOWN. ENGINEER MAY SELECT EITHER, WHICHEVER FITS THE SITUATION.

NOTE: FOR COMPLETE HANDICAP, PUBLIC SIDEWALK AND CURB RAMP DETAILS, SEE F.D.O.T. DESIGN STANDARDS, 2006 EDITION, INDEX 304, SHEETS 1 THROUGH 6.

MANATEE COUNTYTRANSPORTATION DEPARTMENT

REV.BYDATE6/12/07DATE OF B.O.C.C. APPROVAL

HANDICAPPED RAMP SHEET 1

302.1

MANATEE COUNTYTRANSPORTATION DEPARTMENT

REV.BYDATE6/12/07DATE OF B.O.C.C. APPROVAL

HANDICAPPED RAMP SHEET 2

302.2

MANATEE COUNTYTRANSPORTATION DEPARTMENT

REV.BYDATE6/12/07DATE OF B.O.C.C. APPROVAL

SIDEWALKS GENERAL NOTES

301.0

MANATEE COUNTYTRANSPORTATION DEPARTMENT

REV.BYDATE6/12/07DATE OF B.O.C.C. APPROVAL

SIDEWALK REQUIREMENTS

301.1

MANATEE COUNTYTRANSPORTATION DEPARTMENT

REV.BYDATE6/12/07DATE OF B.O.C.C. APPROVAL

SIDEWALKS GENERAL NOTES

301.0

MANATEE COUNTYTRANSPORTATION DEPARTMENT

REV.BYDATE6/12/07DATE OF B.O.C.C. APPROVAL

SIDEWALK REQUIREMENTS

301.1

MANATEE COUNTYTRANSPORTATION DEPARTMENT

REV.BYDATE6/12/07DATE OF B.O.C.C. APPROVAL

SIDEWALKS GENERAL NOTES

301.0

MANATEE COUNTYTRANSPORTATION DEPARTMENT

REV.BYDATE6/12/07DATE OF B.O.C.C. APPROVAL

SIDEWALK REQUIREMENTS

301.1

MANATEE COUNTYTRANSPORTATION DEPARTMENT

REV.BYDATE6/12/07DATE OF B.O.C.C. APPROVAL

SIDEWALKS GENERAL NOTES

301.0

MANATEE COUNTYTRANSPORTATION DEPARTMENT

REV.BYDATE6/12/07DATE OF B.O.C.C. APPROVAL

SIDEWALK REQUIREMENTS

301.1

MANATEE COUNTYTRANSPORTATION DEPARTMENT

REV.BYDATE6/12/07DATE OF B.O.C.C. APPROVAL

SIDEWALKS GENERAL NOTES

301.0

MANATEE COUNTYTRANSPORTATION DEPARTMENT

REV.BYDATE6/12/07DATE OF B.O.C.C. APPROVAL

SIDEWALK REQUIREMENTS

301.1

MANATEE COUNTYTRANSPORTATION DEPARTMENT

REV.BYDATE6/12/07DATE OF B.O.C.C. APPROVAL

SIDEWALKS GENERAL NOTES

301.0

MANATEE COUNTYTRANSPORTATION DEPARTMENT

REV.BYDATE6/12/07DATE OF B.O.C.C. APPROVAL

SIDEWALK REQUIREMENTS

301.1

MANATEE COUNTYTRANSPORTATION DEPARTMENT

REV.BYDATE6/12/07DATE OF B.O.C.C. APPROVAL

SIDEWALKS GENERAL NOTES

301.0

MANATEE COUNTYTRANSPORTATION DEPARTMENT

REV.BYDATE6/12/07DATE OF B.O.C.C. APPROVAL

SIDEWALK REQUIREMENTS

301.1

MANATEE COUNTYTRANSPORTATION DEPARTMENT

REV.BYDATE6/12/07DATE OF B.O.C.C. APPROVAL

SIDEWALKS GENERAL NOTES

301.0

MANATEE COUNTYTRANSPORTATION DEPARTMENT

REV.BYDATE6/12/07DATE OF B.O.C.C. APPROVAL

SIDEWALK REQUIREMENTS

301.1

MANATEE COUNTYTRANSPORTATION DEPARTMENT

REV.BYDATE6/12/07DATE OF B.O.C.C. APPROVAL

SIDEWALKS GENERAL NOTES

301.0

MANATEE COUNTYTRANSPORTATION DEPARTMENT

REV.BYDATE6/12/07DATE OF B.O.C.C. APPROVAL

SIDEWALK REQUIREMENTS

301.1

MANATEE COUNTYTRANSPORTATION DEPARTMENT

REV.BYDATE6/12/07DATE OF B.O.C.C. APPROVAL

SIDEWALKS GENERAL NOTES

301.0

MANATEE COUNTYTRANSPORTATION DEPARTMENT

REV.BYDATE6/12/07DATE OF B.O.C.C. APPROVAL

SIDEWALK REQUIREMENTS

301.1

MANATEE COUNTYTRANSPORTATION DEPARTMENT

REV.BYDATE6/12/07DATE OF B.O.C.C. APPROVAL

SIDEWALKS GENERAL NOTES

301.0

MANATEE COUNTYTRANSPORTATION DEPARTMENT

REV.BYDATE6/12/07DATE OF B.O.C.C. APPROVAL

SIDEWALK REQUIREMENTS

301.1

MANATEE COUNTYTRANSPORTATION DEPARTMENT

REV.BYDATE6/12/07DATE OF B.O.C.C. APPROVAL

SIDEWALKS GENERAL NOTES

301.0

MANATEE COUNTYTRANSPORTATION DEPARTMENT

REV.BYDATE6/12/07DATE OF B.O.C.C. APPROVAL

SIDEWALK REQUIREMENTS

301.1

MANATEE COUNTYTRANSPORTATION DEPARTMENT

REV.BYDATE6/12/07DATE OF B.O.C.C. APPROVAL

SIDEWALKS GENERAL NOTES

301.0

MANATEE COUNTYTRANSPORTATION DEPARTMENT

REV.BYDATE6/12/07DATE OF B.O.C.C. APPROVAL

SIDEWALK REQUIREMENTS

301.1

MANATEE COUNTYTRANSPORTATION DEPARTMENT

REV.BYDATE6/12/07DATE OF B.O.C.C. APPROVAL

SIDEWALKS GENERAL NOTES

301.0

MANATEE COUNTYTRANSPORTATION DEPARTMENT

REV.BYDATE6/12/07DATE OF B.O.C.C. APPROVAL

SIDEWALK REQUIREMENTS

301.1

MANATEE COUNTYTRANSPORTATION DEPARTMENT

REV.BYDATE6/12/07DATE OF B.O.C.C. APPROVAL

SIDEWALKS GENERAL NOTES

301.0

MANATEE COUNTYTRANSPORTATION DEPARTMENT

REV.BYDATE6/12/07DATE OF B.O.C.C. APPROVAL

SIDEWALK REQUIREMENTS

301.1

MANATEE COUNTYTRANSPORTATION DEPARTMENT

REV.BYDATE6/12/07DATE OF B.O.C.C. APPROVAL

SIDEWALKS GENERAL NOTES

301.0

MANATEE COUNTYTRANSPORTATION DEPARTMENT

REV.BYDATE6/12/07DATE OF B.O.C.C. APPROVAL

SIDEWALK REQUIREMENTS

301.1

MANATEE COUNTYTRANSPORTATION DEPARTMENT

REV.BYDATE6/12/07DATE OF B.O.C.C. APPROVAL

SIDEWALKS GENERAL NOTES

301.0

MANATEE COUNTYTRANSPORTATION DEPARTMENT

REV.BYDATE6/12/07DATE OF B.O.C.C. APPROVAL

SIDEWALK REQUIREMENTS

301.1

MANATEE COUNTYTRANSPORTATION DEPARTMENT

REV.BYDATE6/12/07DATE OF B.O.C.C. APPROVAL

SIDEWALKS GENERAL NOTES

301.0

MANATEE COUNTYTRANSPORTATION DEPARTMENT

REV.BYDATE6/12/07DATE OF B.O.C.C. APPROVAL

SIDEWALK REQUIREMENTS

301.1

MANATEE COUNTYTRANSPORTATION DEPARTMENT

REV.BYDATE6/12/07DATE OF B.O.C.C. APPROVAL

SIDEWALKS GENERAL NOTES

301.0

MANATEE COUNTYTRANSPORTATION DEPARTMENT

REV.BYDATE6/12/07DATE OF B.O.C.C. APPROVAL

SIDEWALK REQUIREMENTS

301.1

MANATEE COUNTYTRANSPORTATION DEPARTMENT

REV.BYDATE6/12/07DATE OF B.O.C.C. APPROVAL

SIDEWALKS GENERAL NOTES

301.0

MANATEE COUNTYTRANSPORTATION DEPARTMENT

REV.BYDATE6/12/07DATE OF B.O.C.C. APPROVAL

SIDEWALK REQUIREMENTS

301.1

MANATEE COUNTYTRANSPORTATION DEPARTMENT

REV.BYDATE6/12/07DATE OF B.O.C.C. APPROVAL

SIDEWALKS GENERAL NOTES

301.0

MANATEE COUNTYTRANSPORTATION DEPARTMENT

REV.BYDATE6/12/07DATE OF B.O.C.C. APPROVAL

SIDEWALK REQUIREMENTS

301.1

MANATEE COUNTYTRANSPORTATION DEPARTMENT

REV.BYDATE6/12/07DATE OF B.O.C.C. APPROVAL

SIDEWALKS GENERAL NOTES

301.0

MANATEE COUNTYTRANSPORTATION DEPARTMENT

REV.BYDATE6/12/07DATE OF B.O.C.C. APPROVAL

SIDEWALK REQUIREMENTS

301.1

MANATEE COUNTYTRANSPORTATION DEPARTMENT

REV.BYDATE6/12/07DATE OF B.O.C.C. APPROVAL

SIDEWALKS GENERAL NOTES

301.0

MANATEE COUNTYTRANSPORTATION DEPARTMENT

REV.BYDATE6/12/07DATE OF B.O.C.C. APPROVAL

SIDEWALK REQUIREMENTS

301.1

MANATEE COUNTYTRANSPORTATION DEPARTMENT

REV.BYDATE6/12/07DATE OF B.O.C.C. APPROVAL

SIDEWALKS GENERAL NOTES

301.0

MANATEE COUNTYTRANSPORTATION DEPARTMENT

REV.BYDATE6/12/07DATE OF B.O.C.C. APPROVAL

SIDEWALK REQUIREMENTS

301.1

MANATEE COUNTYTRANSPORTATION DEPARTMENT

REV.BYDATE6/12/07DATE OF B.O.C.C. APPROVAL

SIDEWALKS GENERAL NOTES

301.0

MANATEE COUNTYTRANSPORTATION DEPARTMENT

REV.BYDATE6/12/07DATE OF B.O.C.C. APPROVAL

SIDEWALK REQUIREMENTS

301.1

MANATEE COUNTYTRANSPORTATION DEPARTMENT

REV.BYDATE6/12/07DATE OF B.O.C.C. APPROVAL

SIDEWALKS GENERAL NOTES

301.0

MANATEE COUNTYTRANSPORTATION DEPARTMENT

REV.BYDATE6/12/07DATE OF B.O.C.C. APPROVAL

SIDEWALK REQUIREMENTS

301.1

MANATEE COUNTYTRANSPORTATION DEPARTMENT

REV.BYDATE6/12/07DATE OF B.O.C.C. APPROVAL

SIDEWALKS GENERAL NOTES

301.0

MANATEE COUNTYTRANSPORTATION DEPARTMENT

REV.BYDATE6/12/07DATE OF B.O.C.C. APPROVAL

SIDEWALK REQUIREMENTS

301.1

MANATEE COUNTYTRANSPORTATION DEPARTMENT

REV.BYDATE6/12/07DATE OF B.O.C.C. APPROVAL

SIDEWALKS GENERAL NOTES

301.0

MANATEE COUNTYTRANSPORTATION DEPARTMENT

REV.BYDATE6/12/07DATE OF B.O.C.C. APPROVAL

SIDEWALK REQUIREMENTS

301.1

MANATEE COUNTYTRANSPORTATION DEPARTMENT

REV.BYDATE6/12/07DATE OF B.O.C.C. APPROVAL

SIDEWALKS GENERAL NOTES

301.0

MANATEE COUNTYTRANSPORTATION DEPARTMENT

REV.BYDATE6/12/07DATE OF B.O.C.C. APPROVAL

SIDEWALK REQUIREMENTS

301.1

MANATEE COUNTYTRANSPORTATION DEPARTMENT

REV.BYDATE6/12/07DATE OF B.O.C.C. APPROVAL

SIDEWALKS GENERAL NOTES

301.0

MANATEE COUNTYTRANSPORTATION DEPARTMENT

REV.BYDATE6/12/07DATE OF B.O.C.C. APPROVAL

SIDEWALK REQUIREMENTS

301.1

MANATEE COUNTYTRANSPORTATION DEPARTMENT

REV.BYDATE6/12/07DATE OF B.O.C.C. APPROVAL

SIDEWALKS GENERAL NOTES

301.0

MANATEE COUNTYTRANSPORTATION DEPARTMENT

REV.BYDATE6/12/07DATE OF B.O.C.C. APPROVAL

SIDEWALK REQUIREMENTS

301.1

MANATEE COUNTYTRANSPORTATION DEPARTMENT

REV.BYDATE6/12/07DATE OF B.O.C.C. APPROVAL

SIDEWALKS GENERAL NOTES

301.0

MANATEE COUNTYTRANSPORTATION DEPARTMENT

REV.BYDATE6/12/07DATE OF B.O.C.C. APPROVAL

SIDEWALK REQUIREMENTS

301.1

MANATEE COUNTYTRANSPORTATION DEPARTMENT

REV.BYDATE6/12/07DATE OF B.O.C.C. APPROVAL

SIDEWALKS GENERAL NOTES

301.0

MANATEE COUNTYTRANSPORTATION DEPARTMENT

REV.BYDATE6/12/07DATE OF B.O.C.C. APPROVAL

SIDEWALK REQUIREMENTS

301.1

MANATEE COUNTYTRANSPORTATION DEPARTMENT

REV.BYDATE6/12/07DATE OF B.O.C.C. APPROVAL

SIDEWALKS GENERAL NOTES

301.0

MANATEE COUNTYTRANSPORTATION DEPARTMENT

REV.BYDATE6/12/07DATE OF B.O.C.C. APPROVAL

SIDEWALK REQUIREMENTS

301.1

MANATEE COUNTYTRANSPORTATION DEPARTMENT

REV.BYDATE6/12/07DATE OF B.O.C.C. APPROVAL

SIDEWALKS GENERAL NOTES

301.0

MANATEE COUNTYTRANSPORTATION DEPARTMENT

REV.BYDATE6/12/07DATE OF B.O.C.C. APPROVAL

SIDEWALK REQUIREMENTS

301.1

MANATEE COUNTYTRANSPORTATION DEPARTMENT

REV.BYDATE6/12/07DATE OF B.O.C.C. APPROVAL

SIDEWALKS GENERAL NOTES

301.0

MANATEE COUNTYTRANSPORTATION DEPARTMENT

REV.BYDATE6/12/07DATE OF B.O.C.C. APPROVAL

SIDEWALK REQUIREMENTS

301.1

MANATEE COUNTYTRANSPORTATION DEPARTMENT

REV.BYDATE6/12/07DATE OF B.O.C.C. APPROVAL

SIDEWALKS GENERAL NOTES

301.0

MANATEE COUNTYTRANSPORTATION DEPARTMENT

REV.BYDATE6/12/07DATE OF B.O.C.C. APPROVAL

SIDEWALK REQUIREMENTS

301.1

MANATEE COUNTYTRANSPORTATION DEPARTMENT

REV.BYDATE6/12/07DATE OF B.O.C.C. APPROVAL

SIDEWALKS GENERAL NOTES

301.0

MANATEE COUNTYTRANSPORTATION DEPARTMENT

REV.BYDATE6/12/07DATE OF B.O.C.C. APPROVAL

SIDEWALK REQUIREMENTS

301.1

MANATEE COUNTYTRANSPORTATION DEPARTMENT

REV.BYDATE6/12/07DATE OF B.O.C.C. APPROVAL

SIDEWALKS GENERAL NOTES

301.0

MANATEE COUNTYTRANSPORTATION DEPARTMENT

REV.BYDATE6/12/07DATE OF B.O.C.C. APPROVAL

SIDEWALK REQUIREMENTS

301.1

MANATEE COUNTYTRANSPORTATION DEPARTMENT

REV.BYDATE6/12/07DATE OF B.O.C.C. APPROVAL

SIDEWALKS GENERAL NOTES

301.0

MANATEE COUNTYTRANSPORTATION DEPARTMENT

REV.BYDATE6/12/07DATE OF B.O.C.C. APPROVAL

SIDEWALK REQUIREMENTS

301.1

MANATEE COUNTYTRANSPORTATION DEPARTMENT

REV.BYDATE6/12/07DATE OF B.O.C.C. APPROVAL

SIDEWALKS GENERAL NOTES

301.0

MANATEE COUNTYTRANSPORTATION DEPARTMENT

REV.BYDATE6/12/07DATE OF B.O.C.C. APPROVAL

SIDEWALK REQUIREMENTS

301.1

MANATEE COUNTYTRANSPORTATION DEPARTMENT

REV.BYDATE6/12/07DATE OF B.O.C.C. APPROVAL

SIDEWALKS GENERAL NOTES

301.0

MANATEE COUNTYTRANSPORTATION DEPARTMENT

REV.BYDATE6/12/07DATE OF B.O.C.C. APPROVAL

SIDEWALK REQUIREMENTS

301.1

MANATEE COUNTYTRANSPORTATION DEPARTMENT

REV.BYDATE6/12/07DATE OF B.O.C.C. APPROVAL

SIDEWALKS GENERAL NOTES

301.0

MANATEE COUNTYTRANSPORTATION DEPARTMENT

REV.BYDATE6/12/07DATE OF B.O.C.C. APPROVAL

SIDEWALK REQUIREMENTS

301.1

MANATEE COUNTYTRANSPORTATION DEPARTMENT

REV.BYDATE6/12/07DATE OF B.O.C.C. APPROVAL

SIDEWALKS GENERAL NOTES

301.0

MANATEE COUNTYTRANSPORTATION DEPARTMENT

REV.BYDATE6/12/07DATE OF B.O.C.C. APPROVAL

SIDEWALK REQUIREMENTS

301.1

MANATEE COUNTYTRANSPORTATION DEPARTMENT

REV.BYDATE6/12/07DATE OF B.O.C.C. APPROVAL

SIDEWALKS GENERAL NOTES

301.0

MANATEE COUNTYTRANSPORTATION DEPARTMENT

REV.BYDATE6/12/07DATE OF B.O.C.C. APPROVAL

SIDEWALK REQUIREMENTS

301.1

MANATEE COUNTYTRANSPORTATION DEPARTMENT

REV.BYDATE6/12/07DATE OF B.O.C.C. APPROVAL

SIDEWALKS GENERAL NOTES

301.0

MANATEE COUNTYTRANSPORTATION DEPARTMENT

REV.BYDATE6/12/07DATE OF B.O.C.C. APPROVAL

SIDEWALK REQUIREMENTS

301.1

MANATEE COUNTYTRANSPORTATION DEPARTMENT

REV.BYDATE6/12/07DATE OF B.O.C.C. APPROVAL

SIDEWALKS GENERAL NOTES

301.0

MANATEE COUNTYTRANSPORTATION DEPARTMENT

REV.BYDATE6/12/07DATE OF B.O.C.C. APPROVAL

SIDEWALK REQUIREMENTS

301.1

MANATEE COUNTYTRANSPORTATION DEPARTMENT

REV.BYDATE6/12/07DATE OF B.O.C.C. APPROVAL

SIDEWALKS GENERAL NOTES

301.0

MANATEE COUNTYTRANSPORTATION DEPARTMENT

REV.BYDATE6/12/07DATE OF B.O.C.C. APPROVAL

SIDEWALK REQUIREMENTS

301.1

MANATEE COUNTYTRANSPORTATION DEPARTMENT

REV.BYDATE6/12/07DATE OF B.O.C.C. APPROVAL

SIDEWALKS GENERAL NOTES

301.0

MANATEE COUNTYTRANSPORTATION DEPARTMENT

REV.BYDATE6/12/07DATE OF B.O.C.C. APPROVAL

SIDEWALK REQUIREMENTS

301.1

MANATEE COUNTYTRANSPORTATION DEPARTMENT

REV.BYDATE6/12/07DATE OF B.O.C.C. APPROVAL

SIDEWALKS GENERAL NOTES

301.0

MANATEE COUNTYTRANSPORTATION DEPARTMENT

REV.BYDATE6/12/07DATE OF B.O.C.C. APPROVAL

SIDEWALK REQUIREMENTS

301.1

MANATEE COUNTYTRANSPORTATION DEPARTMENT

REV.BYDATE6/12/07DATE OF B.O.C.C. APPROVAL

SIDEWALKS GENERAL NOTES

301.0

MANATEE COUNTYTRANSPORTATION DEPARTMENT

REV.BYDATE6/12/07DATE OF B.O.C.C. APPROVAL

SIDEWALK REQUIREMENTS

301.1

MANATEE COUNTYTRANSPORTATION DEPARTMENT

REV.BYDATE6/12/07DATE OF B.O.C.C. APPROVAL

SIDEWALKS GENERAL NOTES

301.0

MANATEE COUNTYTRANSPORTATION DEPARTMENT

REV.BYDATE6/12/07DATE OF B.O.C.C. APPROVAL

SIDEWALK REQUIREMENTS

301.1

MANATEE COUNTYTRANSPORTATION DEPARTMENT

REV.BYDATE6/12/07DATE OF B.O.C.C. APPROVAL

SIDEWALKS GENERAL NOTES

301.0

MANATEE COUNTYTRANSPORTATION DEPARTMENT

REV.BYDATE6/12/07DATE OF B.O.C.C. APPROVAL

SIDEWALK REQUIREMENTS

301.1

MANATEE COUNTYTRANSPORTATION DEPARTMENT

REV.BYDATE6/12/07DATE OF B.O.C.C. APPROVAL

SIDEWALKS GENERAL NOTES

301.0

MANATEE COUNTYTRANSPORTATION DEPARTMENT

REV.BYDATE6/12/07DATE OF B.O.C.C. APPROVAL

SIDEWALK REQUIREMENTS

301.1

MANATEE COUNTYTRANSPORTATION DEPARTMENT

REV.BYDATE6/12/07DATE OF B.O.C.C. APPROVAL

SIDEWALKS GENERAL NOTES

301.0

MANATEE COUNTYTRANSPORTATION DEPARTMENT

REV.BYDATE6/12/07DATE OF B.O.C.C. APPROVAL

SIDEWALK REQUIREMENTS

301.1

MANATEE COUNTYTRANSPORTATION DEPARTMENT

REV.BYDATE6/12/07DATE OF B.O.C.C. APPROVAL

SIDEWALKS GENERAL NOTES

301.0

MANATEE COUNTYTRANSPORTATION DEPARTMENT

REV.BYDATE6/12/07DATE OF B.O.C.C. APPROVAL

SIDEWALK REQUIREMENTS

301.1

MANATEE COUNTYTRANSPORTATION DEPARTMENT

REV.BYDATE6/12/07DATE OF B.O.C.C. APPROVAL

SIDEWALKS GENERAL NOTES

301.0

MANATEE COUNTYTRANSPORTATION DEPARTMENT

REV.BYDATE6/12/07DATE OF B.O.C.C. APPROVAL

SIDEWALK REQUIREMENTS

301.1

MANATEE COUNTYTRANSPORTATION DEPARTMENT

REV.BYDATE6/12/07DATE OF B.O.C.C. APPROVAL

SIDEWALKS GENERAL NOTES

301.0

MANATEE COUNTYTRANSPORTATION DEPARTMENT

REV.BYDATE6/12/07DATE OF B.O.C.C. APPROVAL

SIDEWALK REQUIREMENTS

301.1

MANATEE COUNTYTRANSPORTATION DEPARTMENT

REV.BYDATE6/12/07DATE OF B.O.C.C. APPROVAL

SIDEWALKS GENERAL NOTES

301.0

MANATEE COUNTYTRANSPORTATION DEPARTMENT

REV.BYDATE6/12/07DATE OF B.O.C.C. APPROVAL

SIDEWALK REQUIREMENTS

301.1

MANATEE COUNTYTRANSPORTATION DEPARTMENT

REV.BYDATE6/12/07DATE OF B.O.C.C. APPROVAL

SIDEWALKS GENERAL NOTES

301.0

MANATEE COUNTYTRANSPORTATION DEPARTMENT

REV.BYDATE6/12/07DATE OF B.O.C.C. APPROVAL

SIDEWALK REQUIREMENTS

301.1

MANATEE COUNTYTRANSPORTATION DEPARTMENT

REV.BYDATE6/12/07DATE OF B.O.C.C. APPROVAL

SIDEWALKS GENERAL NOTES

301.0

MANATEE COUNTYTRANSPORTATION DEPARTMENT

REV.BYDATE6/12/07DATE OF B.O.C.C. APPROVAL

SIDEWALK REQUIREMENTS

301.1

MANATEE COUNTYTRANSPORTATION DEPARTMENT

REV.BYDATE6/12/07DATE OF B.O.C.C. APPROVAL

SIDEWALKS GENERAL NOTES

301.0

MANATEE COUNTYTRANSPORTATION DEPARTMENT

REV.BYDATE6/12/07DATE OF B.O.C.C. APPROVAL

SIDEWALK REQUIREMENTS

301.1

MANATEE COUNTYTRANSPORTATION DEPARTMENT

REV.BYDATE6/12/07DATE OF B.O.C.C. APPROVAL

SIDEWALKS GENERAL NOTES

301.0

MANATEE COUNTYTRANSPORTATION DEPARTMENT

REV.BYDATE6/12/07DATE OF B.O.C.C. APPRO

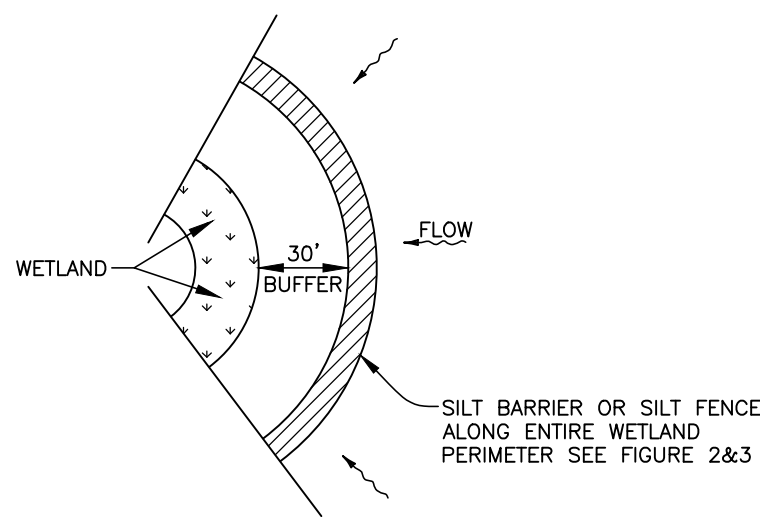

WETLAND BUFFER
FIGURE 1

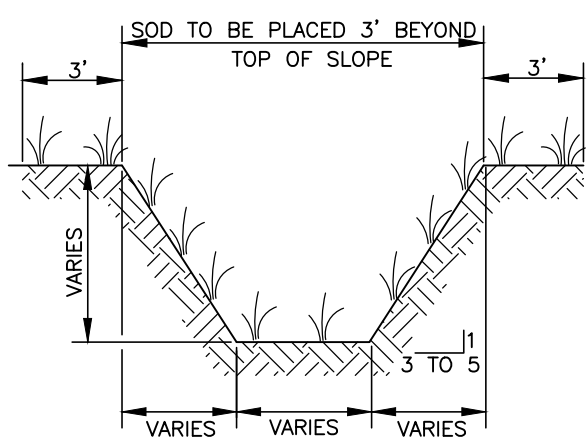

TYPICAL SWALE SECTION
FIGURE 5

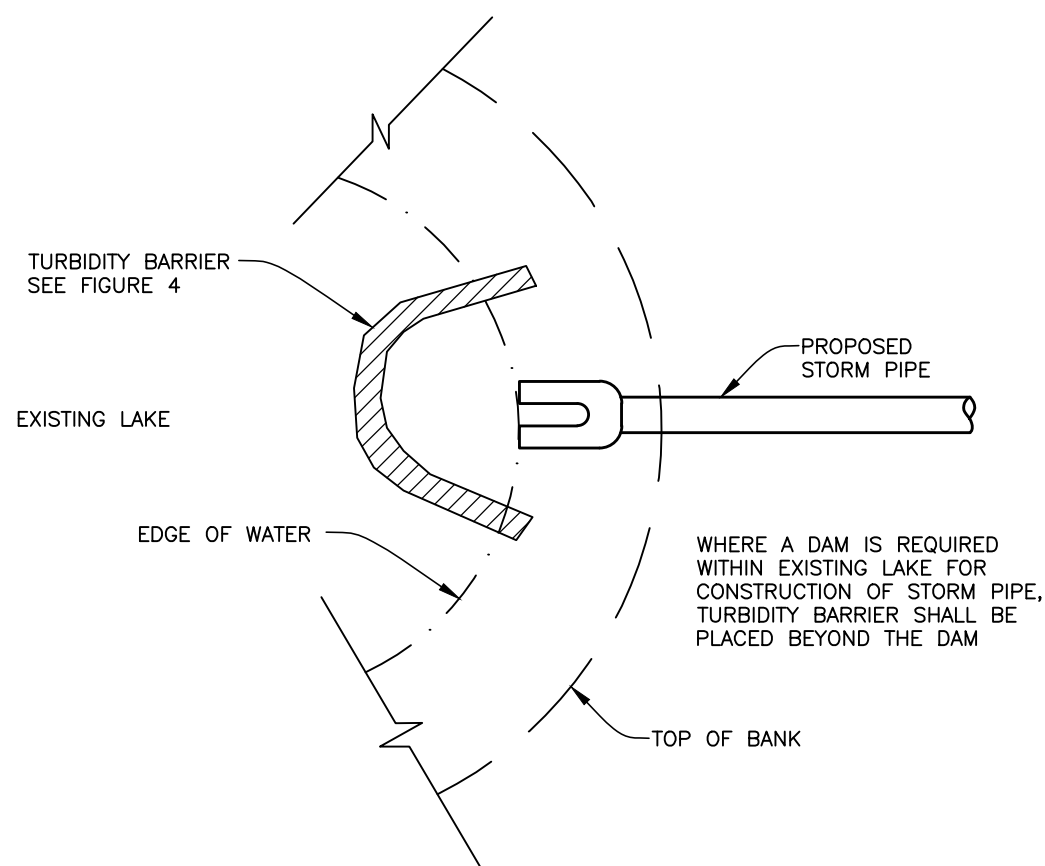

TURBIDITY BARRIER AT CONNECTION OF
STORM PIPE TO EXISTING LAKE
FIGURE 9

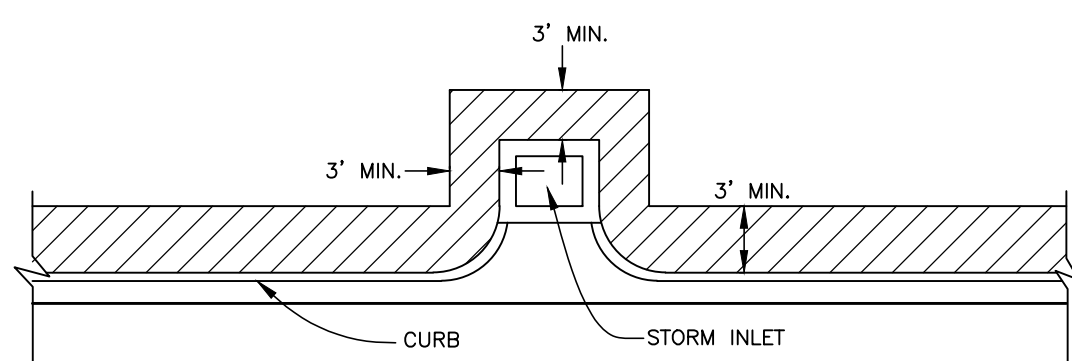

SOD ALONG CURB
AND AROUND INLET
FIGURE 14

NOTE:
REFERENCE THE STATE OF FLORIDA EROSION
AND SEDIMENT CONTROL DESIGNER AND
REVIEWER MANUAL, LATEST EDITION, FOR ALL
TEMPORARY EROSION CONTROL MEASURES

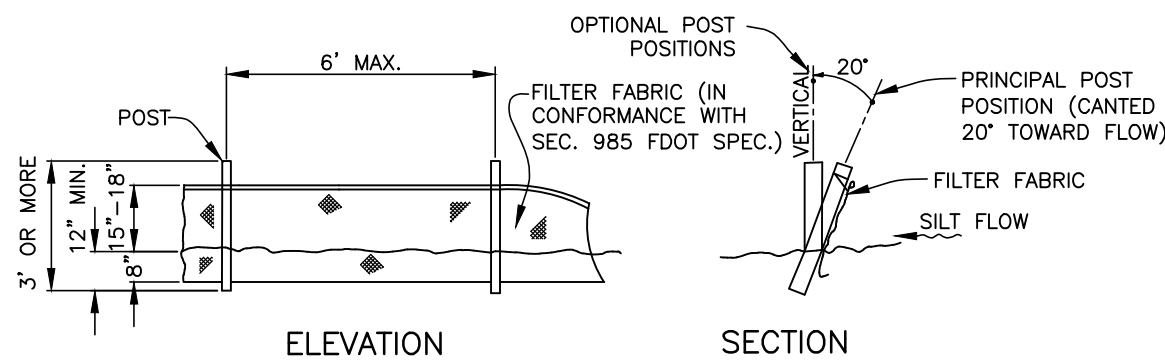

NOTE: SILT FENCE TO BE PAID FOR UNDER THE CONTRACT UNIT PRICE FOR STAKED SILT FENCE (LF).

TYPICAL SILT FENCE
FIGURE 2

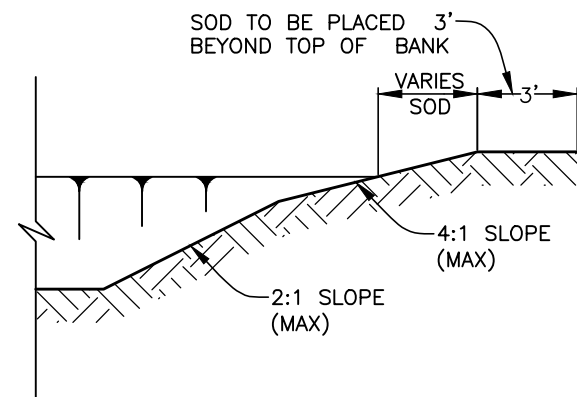

TYPICAL RETENTION/DETENTION POND SECTION
FIGURE 6

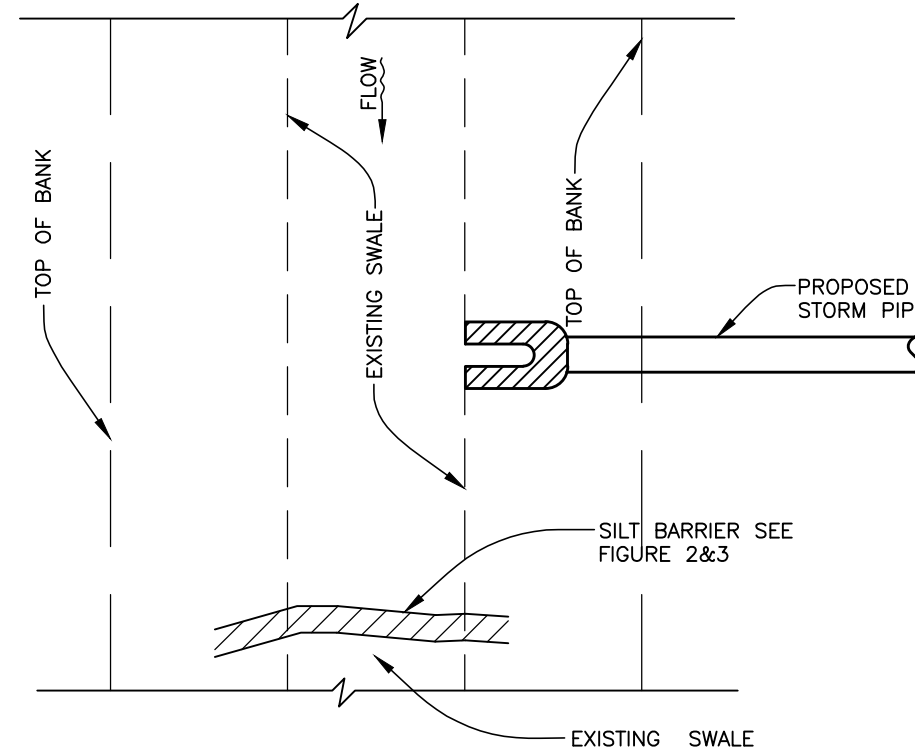

SILT BARRIER AT CONNECTION OF
STORM PIPE TO EXISTING SWALE
FIGURE 10

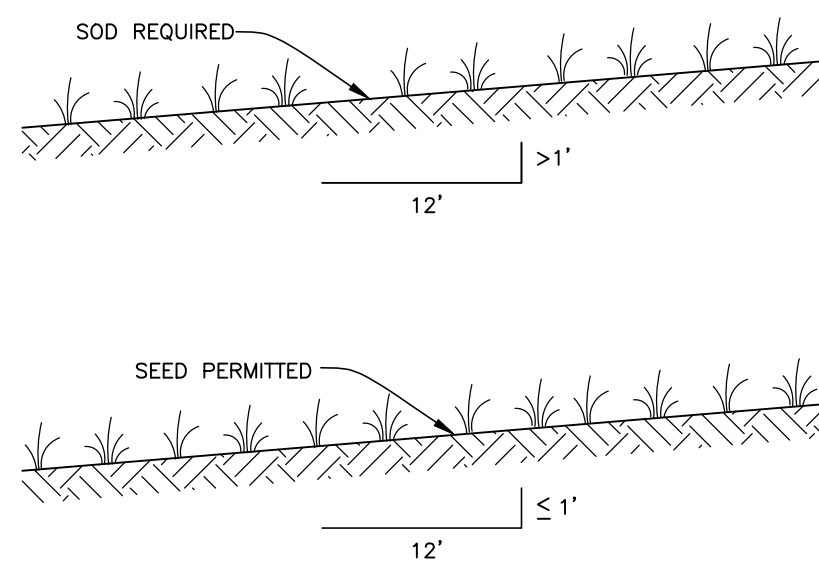

GRASS SLOPES
FIGURE 13

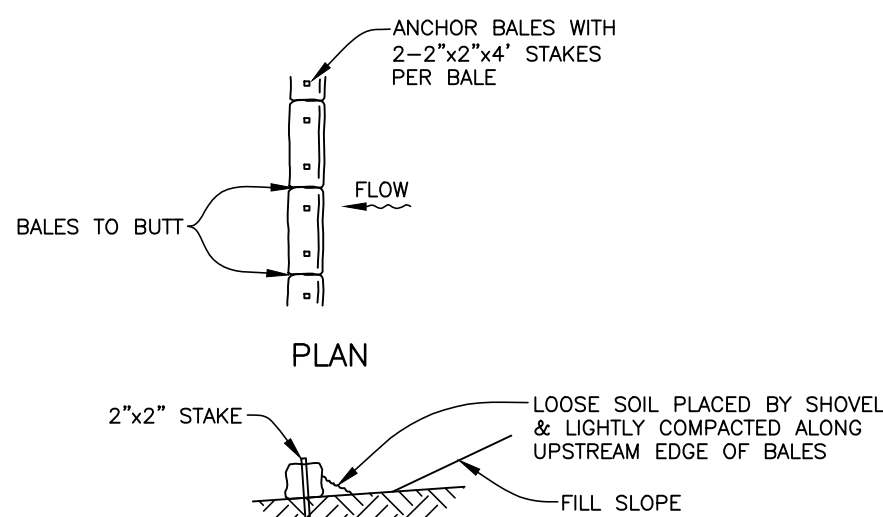

TYPICAL BALE SILT BARRIER
FIGURE 3

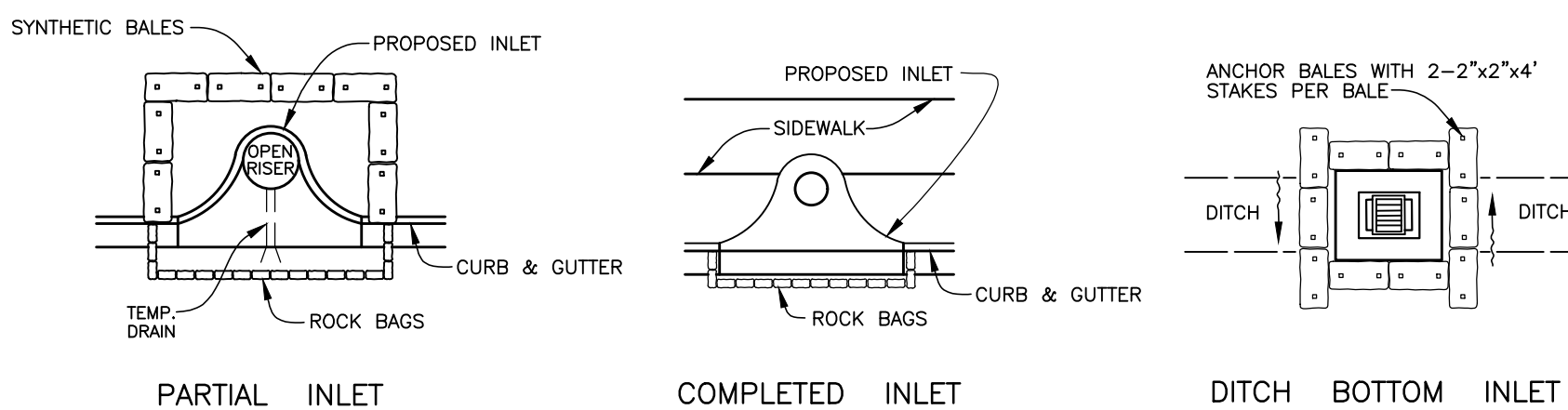

SYNTHETIC BALE PROTECTION AROUND
INLETS OR SIMILAR STRUCTURES
FIGURE 7

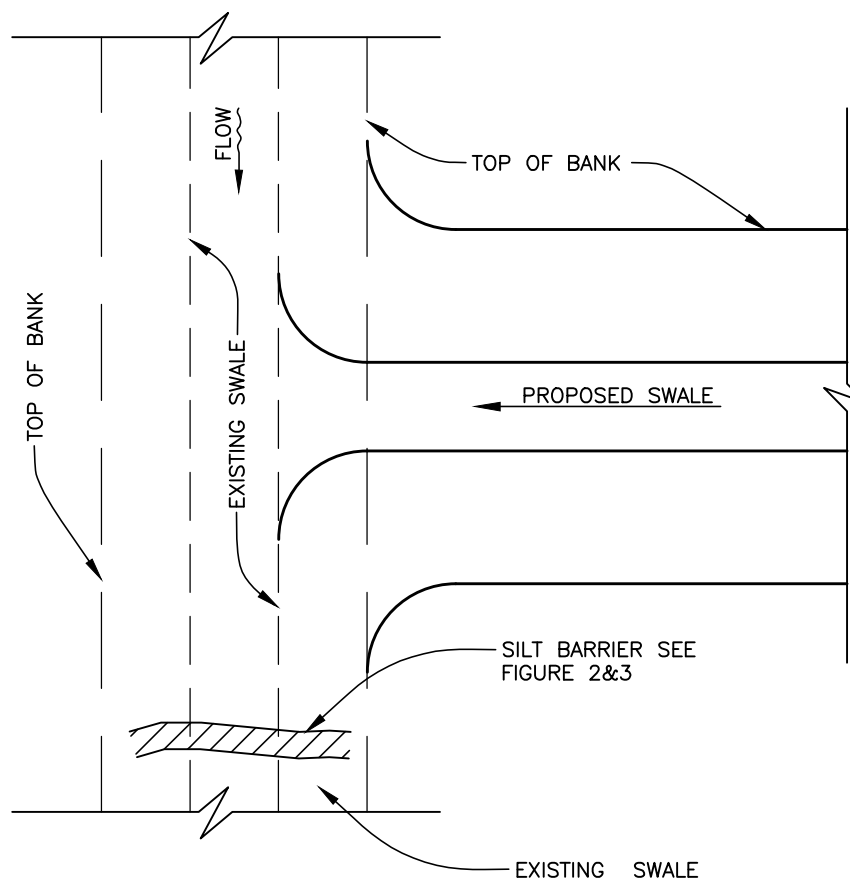

SILT BARRIER AT CONNECTION
OF SWALE TO EXISTING SWALE
FIGURE 11

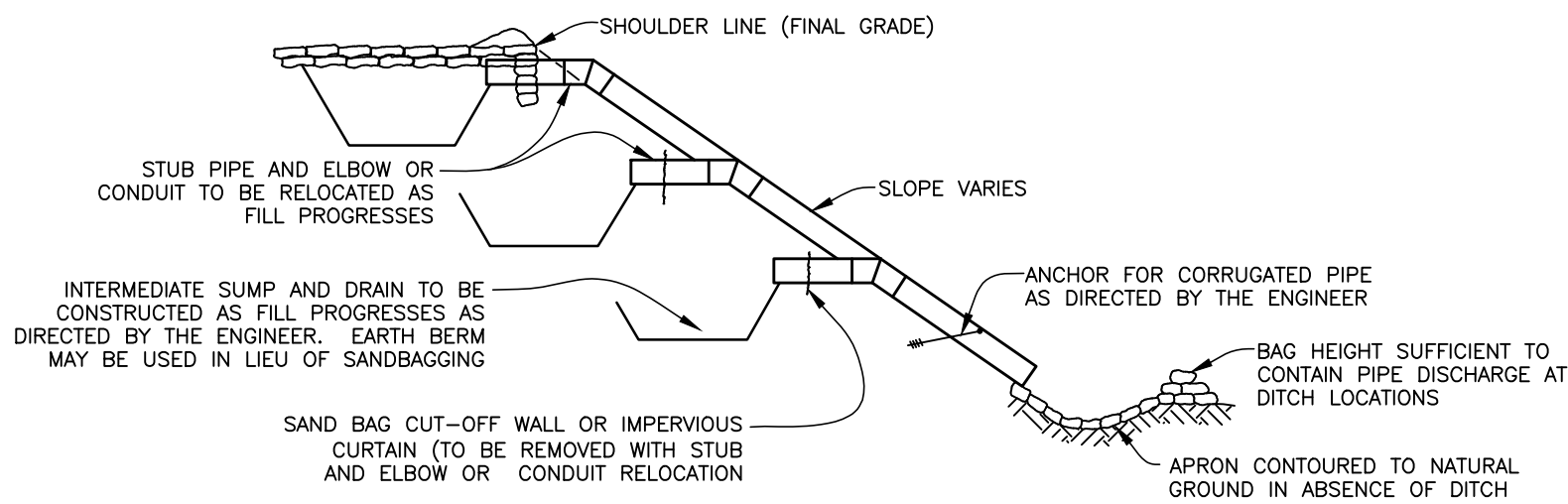

SECTION AA
TEMPORARY SLOPE DRAIN
FIGURE 15

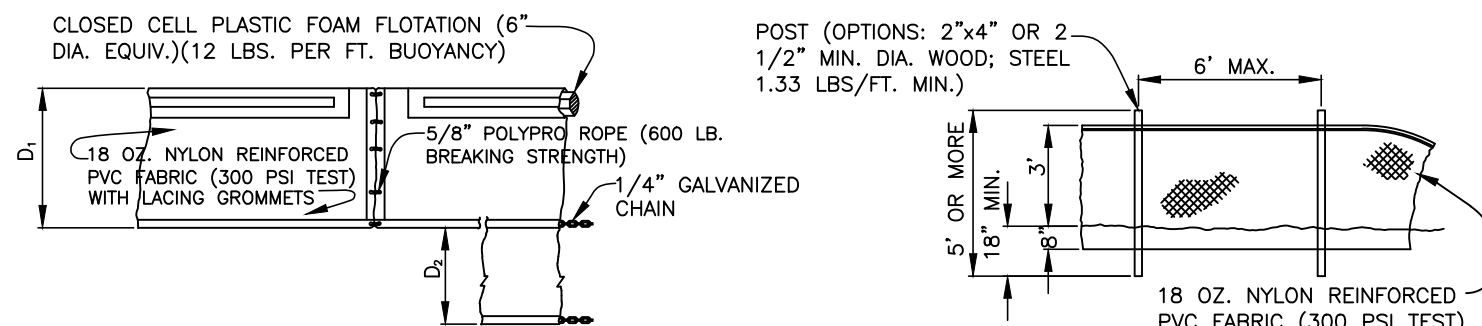

FLOATING TURBIDITY BARRIERS

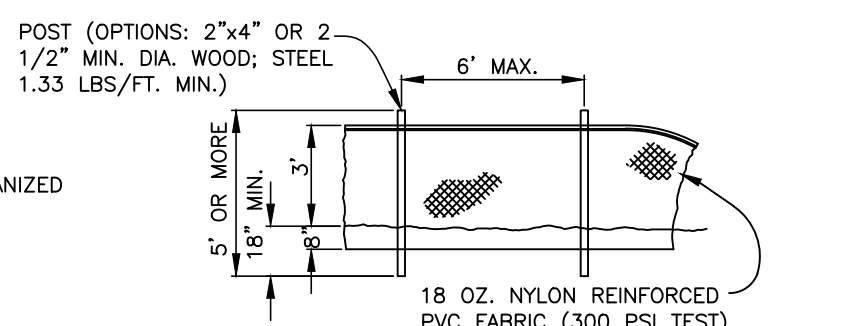

STAKED TURBIDITY BARRIER

NOTICE: COMPONENTS OF TYPES I AND II MAY BE SIMILAR OR IDENTICAL TO PROPRIETARY DESIGNS. ANY INFRINGEMENT ON THE PROPRIETARY RIGHTS OF THE DESIGNER SHALL BE THE SOLE RESPONSIBILITY OF THE USER. SUBSTITUTIONS FOR TYPES I AND II SHALL BE AS APPROVED BY THE ENGINEER.

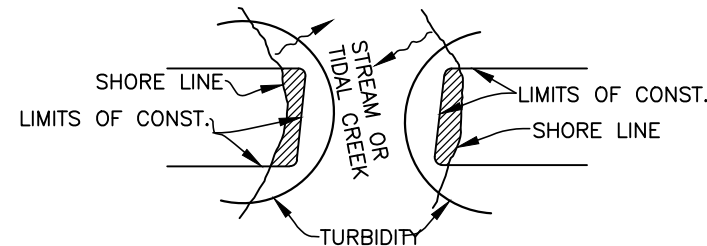

TURBIDITY BARRIERS
FIGURE 4

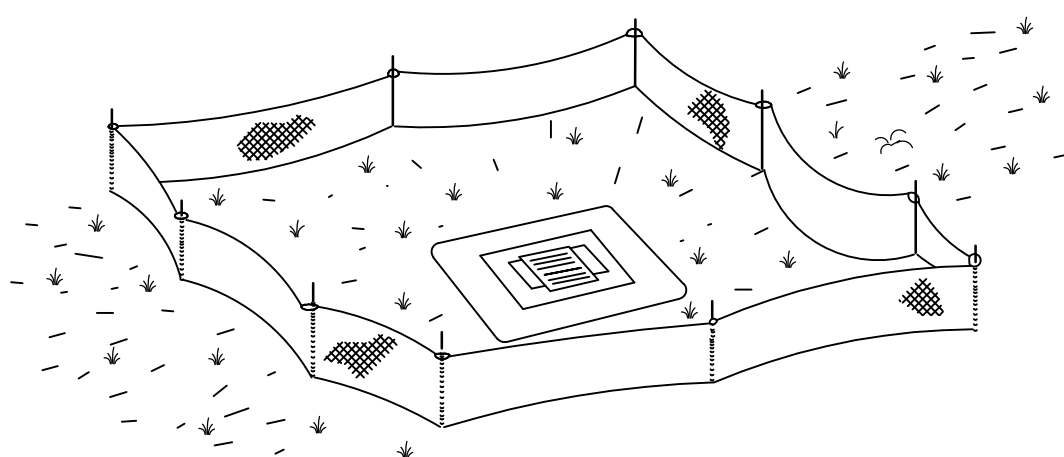

TYPE III SILT FENCE PROTECTION
AROUND DITCH BOTTOM INLETS

STAKED SILT BARRIER OR SILT FENCE
PROTECTION AROUND DITCH BOTTOM INLETS
FIGURE 8

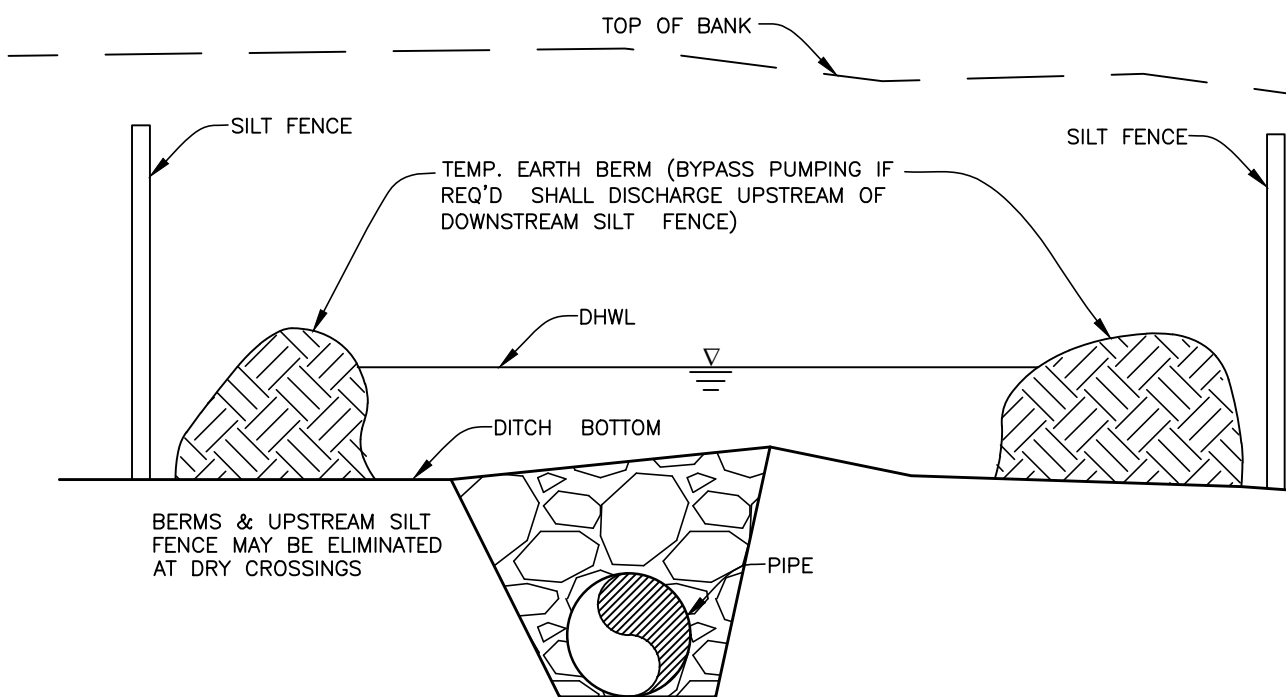

UNDERGROUND PIPE CROSSING
FIGURE 12

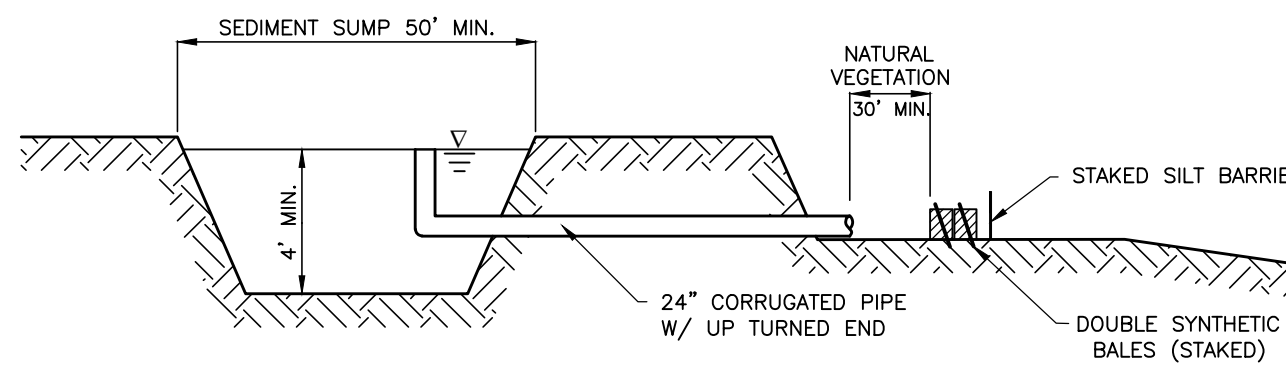

SEDIMENT SUMP SECTION
FIGURE 16

15TH STREET EAST SEWER CROSSING 15TH ST. E. & ROME AVE. EROSION CONTROL DETAILS

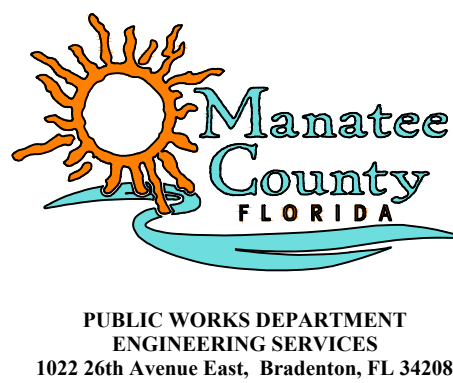

PROJECT #	402-5155380
SURVEY #	NA
SEC./TWN./RGE	25/35/17& 30/35/18
SCALE	N.T.S.
SURVEYED	NA
DESIGNED	JSS 06/2019
DRAWN	BLR/JSS JUNE 2019
CHECKED	NA

JOHN S. SHOUN, P.E.
FLORIDA PROFESSIONAL ENGINEER
No. 60923
STATE OF FLORIDA
7/30/19
PROFESSIONAL ENGINEER
Signature
Date