

H:\Highway Engineering\PROJECTS\INTERSECTION\43rd and Cortez\DWG\Cover.dwg [2/4/2022 11:55 AM]

CONTRACT PLAN COMPONENTS

ROADWAY PLANS
SIGNING & MARKING PLANS
LIGHTING PLANS
SIGNAL PLANS
TEMPORARY TRAFFIC CONTROL PLANS

STATE OF FLORIDA COUNTY OF MANATEE

PROPOSED ROADWAY PLANS FOR 43RD STREET WEST RIGHT TURN LANE NORTH OF CORTEZ ROAD

LOCATION
OF PROJECT

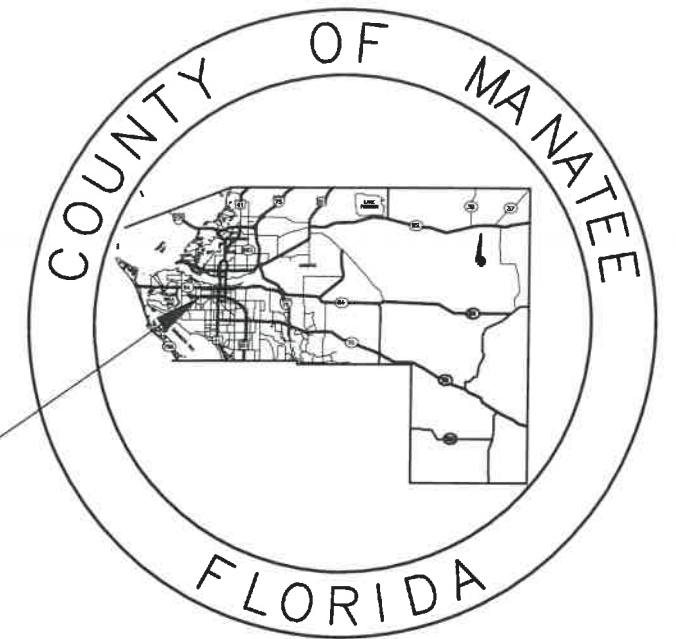

MANATEE COUNTY PROJECT No: 307-6076861
FPID 437145-1-54-01 (D1)
FDOT MILE POST: 5.862

100% PLANS

NAVD 88

INDEX OF ROADWAY PLANS

SHEET NO.	DESCRIPTION
01	COVER SHEET
02	SUMMARY OF PAY ITEMS
03	TYPICAL SECTIONS
04	HORIZONTAL AND VERTICAL CONTROL
05-06	GENERAL NOTES AND LEGEND
07-08	PLAN AND PROFILE
09	SIDEWALK GEOMETRIC LAYOUT PLAN
10-14	CROSS SECTIONS
15	BEST MANAGEMENT PRACTICES
16	UTILITY ADJUSTMENTS
17	EROSION CONTROL DETAILS
18	EXISTING CONDITIONS
19	GENERAL DETAILS

FEBUARY 2022

BEGIN PROJECT
STA. 301+34.00



END PROJECT
STA. 307+60.00



ATTENTION IS DIRECTED TO THE FACT THAT
THESE PLANS MAY HAVE BEEN ENLARGED IN
SIZE BY REPRODUCTION. THIS MUST BE
CONSIDERED WHEN OBTAINING SCALED
DATA.

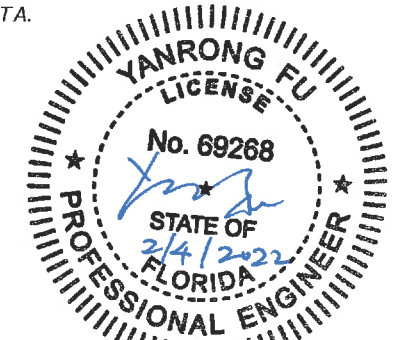

ROADWAY PLANS
PROFESSIONAL OF RECORD: YANRONG FU, P.E.

FLORIDA P.E. # 69268

MANATEE COUNTY PUBLIC WORKS
1022 26th AVENUE EAST
BRADENTON, FL 34208

GOVERNING DESIGN STANDARDS:

FLORIDA DEPARTMENT OF TRANSPORTATION, FY 2022-23 DESIGN STANDARDS
eBOOK (DSeB) AND APPLICABLE DESIGN STANDARDS REVISIONS (DSRs) AT
THE FOLLOWING WEBSITE:
<https://www.fdot.gov/design/standardplans/current/default.shtm>

GOVERNING STANDARD SPECIFICATIONS:

FLORIDA DEPARTMENT OF TRANSPORTATION, JANUARY 2022 STANDARD
SPECIFICATIONS FOR ROAD AND BRIDGE CONSTRUCTION AT THE
FOLLOWING WEBSITE:
<http://www.fdot.gov/programmanagement/Implemented/SpecBooks>



SHEET
NO.

01

H:\Highway Engineering\PROJECT\INTERSECTION\43rd and Cortez\DWG\Cover.dwg [2/4/2022 1:43 PM]

LINE NO.	FDOT ITEM NO.	DESCRIPTION	EST. QTY	U/M
		MOBILIZATION & MAINTENANCE OF TRAFFIC		
1.	101-1	MOBILIZATION	1	LS
2.	102-1	MAINTENANCE OF TRAFFIC	1	LS
		ROAD WORK		
3.	104-10-3	SEDIMENT BARRIER	1,270	LF
4.	104-18	INLET PROTECTION SYSTEM	3	EA
5.	110-1-1	CLEARING & GRUBBING	1.0	AC
6.	0120-1	REGULAR EXCAVATION	487	CY
7.	0120-4	SUBSOIL EXCAVATION	20	CY
8.	0120-6	EMBANKMENT	13	CY
9.	0160-4	TYPE B STABILIZATION (STABILIZED SUBBASE, 12" THICK LBR 60)	1,380	SY
10.	0285-709	OPTIONAL BASE, BASE GROUP 09 (10" THICK)	1,046	SY
11.	0327-70-1	MILLING EXIST ASPH PAVT, 1.5" AVG DEPTH	2,250	SY
12.	334-1-53	SUPERPAVE ASPHALTIC CONC., TRAFFIC C, SP 12-5, STRUCTURAL COURSE W/TACK COAT, 2"	113	TN
13.	0337-7-83	ASPHALT CONCRETE FRICTION COURSE, TRAFFIC C, FC-12.5, PG 76-22, 1.5"	279	TN
14.	425-1-521	TYPE C INLET WITH TRANSVERSABLE SLOT	1	EA
15.	0430-174-218	PIPE CULVERT, OPTIONAL MATERIAL, OTHER SHAPE - ELLIP/ARCH, 18"SD (14"X23")	79	LF
16.	0520-1-10	CONCRETE CURB & GUTTER, TYPE F, INCLUDING FLUME	164	LF
17.	0522-1	CONCRETE SIDEWALK, 4" THICK (INCLUDING HANDICAP RAMPS and BUS LANDINGS)	296	SY
18.	0527-2	DETECTABLE WARNINGS	70	SF
19.	0570-1-2	PERFORMANCE TURF, SOD (BAHIA SOD)	1,075	SY



NUMBER		DESCRIPTION	DATE	FPID 437145-1-54-01 (01)					
				PROJECT #	307-6076861	SURVEYED	FDC	07/13/20	SIGNATURE AND DATE
				SURVEY #	0577-0038	DESIGNED	JEA	06/24/20	
				SEC./TWN./RGE	04&09/35/17	DRAWN	JEA	06/25/20	
				SCALE		CHECKED	SF	07/08/21	



PUBLIC WORKS DEPARTMENT
ENGINEERING SERVICES
1022 26th AVENUE EAST,
BRADENTON, FL 34208

43RD STREET WEST RIGHT TURN LANE
NORTH OF CORTEZ ROAD

SUMMARY OF PAY ITEMS

SHEET NO.
02

H:\Highway Engineering\PROJECTS\INTERSECTION\43rd and Cortez\DWG\HVC.dwg [1/19/2021 8:04 AM]

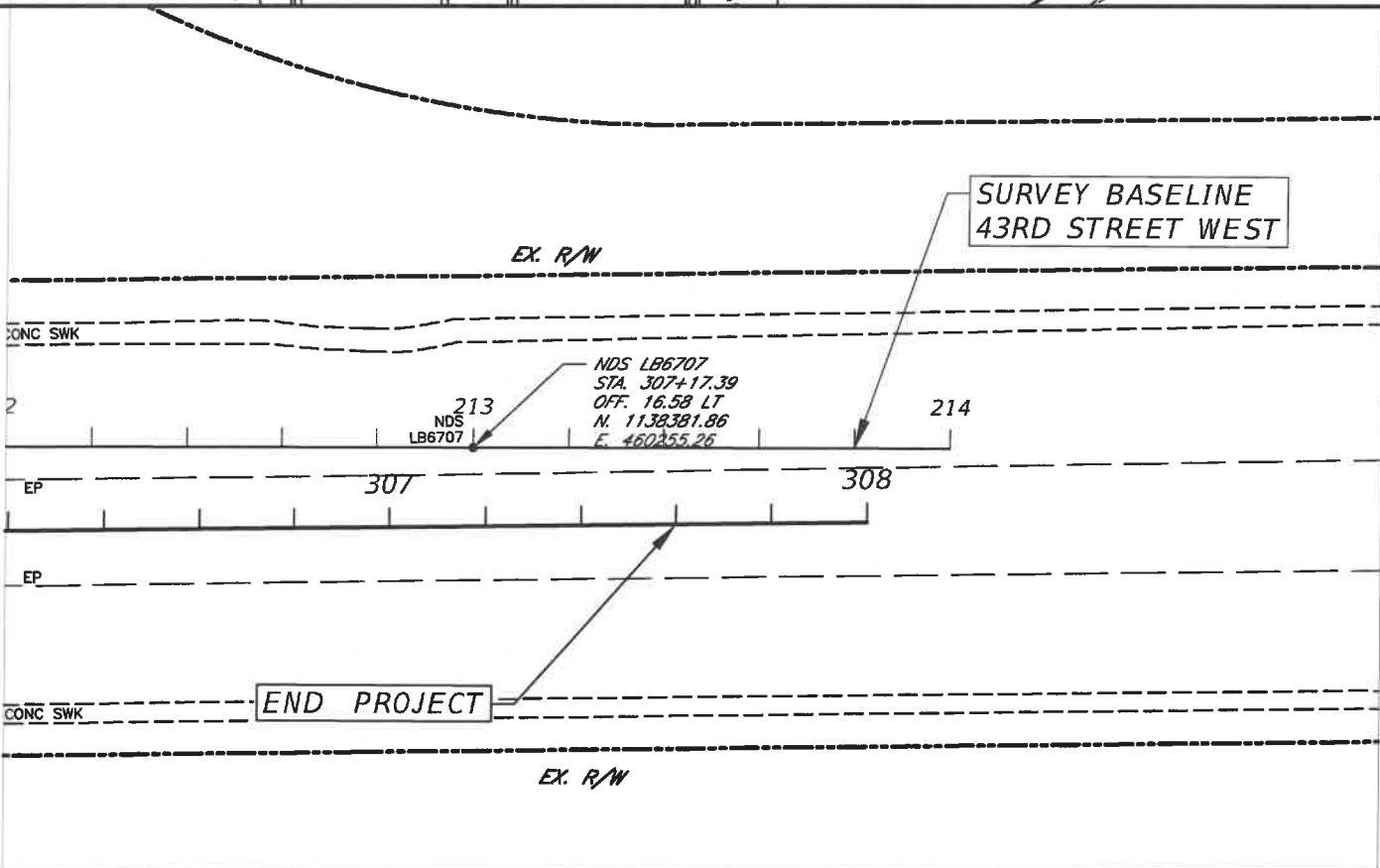
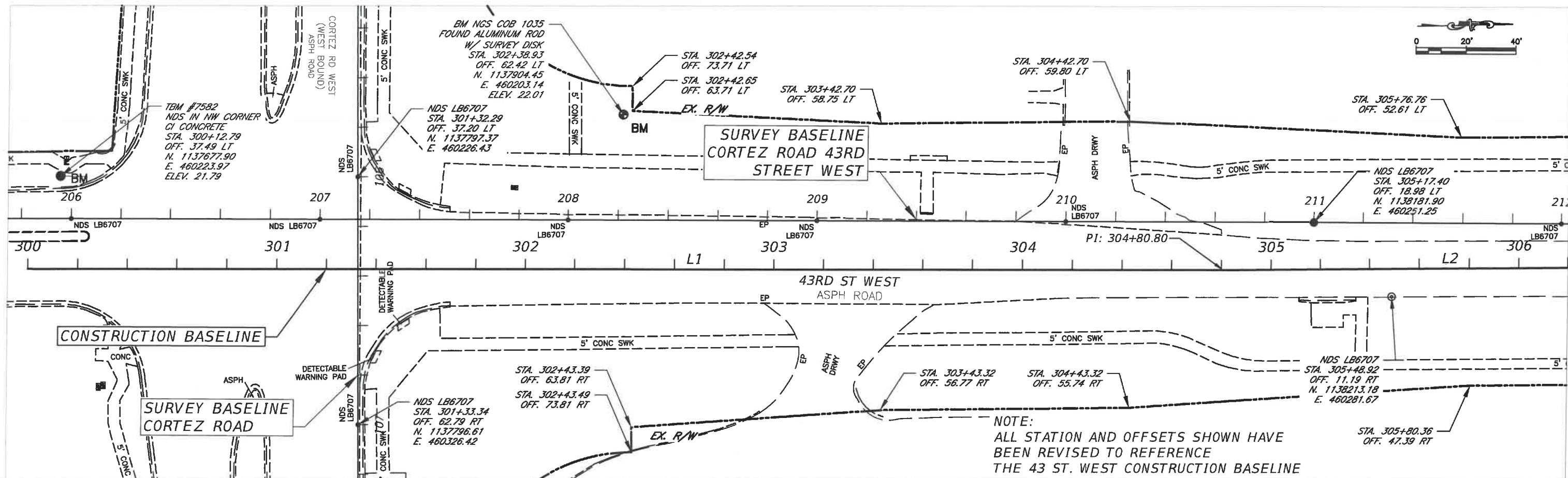

PROJECT DATUM

HORIZONTAL:

BEARINGS AND COORDINATES (IN U.S. SURVEY FEET) ARE BASED ON NATIONAL GEODETIC SURVEY (NGS), STATE PLANE COORDINATES, FLORIDA WEST ZONE, NORTH AMERICAN DATUM 1983/2011 ADJUSTMENT.

CONTINUOUSLY OPERATING REFERENCE STATIONS (CORS) UTILIZED:

- ANNA MARIA ISLE (FLAI): RECEIVER TYPE/SERIAL#: LEICA GR10 / 1701977; ANTENNA TYPE/SERIAL#: LEICA AR20 / 16268009; (NORTHING = 1,133,278.398, EASTING = 432,312.165);
- MANATEE (GSPS): RECEIVER TYPE/SERIAL#: LEICA GR10 / 1702551; ANTENNA TYPE/SERIAL#: LEIAR20 / 16034016; (NORTHING = 1,145,619.696, EASTING = 542,303.564)

AS PUBLISHED BY THE FLORIDA DEPARTMENT OF TRANSPORTATION WEBSITE. (<http://www.dot.state.fl.us>)

VERTICAL:

ELEVATIONS ARE BASED ON THE NORTH AMERICAN VERTICAL DATUM, 1988 ADJUSTMENT (NAVD 88).

CONTROL BENCHMARK UTILIZED:

- A FOUND ALUMINUM ALLOY ROD ENCASED IN CONCRETE WITH AN ALUMINUM MANATEE COUNTY DISK STAMPED "COBB 1033 2010", DESIGNATED "COB 1033" BY NGS, PID = D06917, ELEVATION = 20.08 FEET (NAVD 88).
- A FOUND ALUMINUM ALLOY ROD ENCASED IN CONCRETE WITH AN ALUMINUM MANATEE COUNTY DISK STAMPED "COBB 1035 2010", DESIGNATED "COB 1035" BY NGS, PID = D06919, ELEVATION = 22.01 FEET (NAVD 88).

ALL AS PUBLISHED BY THE NATIONAL GEODETIC SURVEY WEB SITE. (<http://www.ngs.noaa.gov>)

CONVERSION FACTOR:

ADD 0.98 FEET TO CONVERT TO NATIONAL GEODETIC VERTICAL DATUM, 1929 ADJUSTMENT (NGVD 29). CONVERSION CALCULATED UTILIZING VERTCON (VERSION 2.0).

43RD ST. WEST BASELINE OF CONSTRUCTION								
Number	Length	Line/Chord	Start Station	Start Northing	Start Easting	End Station	End Northing	End Easting
L1	480.80	N01° 02' 05.15"E	300+00.00	1137664.43	460261.23	304+80.80	1138145.15	460269.91
L2	319.20	N00° 27' 57.12"E	304+80.80	1138145.15	460269.91	308+00.00	1138464.34	460272.51

FPID 437145-1-54-01 (D1)

Provided by Surveyor

SIGNATURE AND DATE



PUBLIC WORKS DEPARTMENT
ENGINEERING SERVICES
1022 26th AVENUE EAST,
BRADENTON, FL 34208

43RD STREET WEST RIGHT TURN LANE
NORTH OF CORTEZ ROAD

HORIZONTAL AND VERTICAL CONTROL

SHEET NO.
04

NUMBER	DESCRIPTION	DATE	PROJECT #	307-6076861	SURVEYED	FDC	07/13/20
			SURVEY #	0577-0038	DESIGNED	JEA	06/24/20
			SEC./TWN./RGE	04&09/35/17	DRAWN	JEA	06/25/20
			SCALE (11x17)	1"=40'	CHECKED	SF	07/08/21

H:\Highway Engineering\PROJECT\INTERSECTION\43rd and Cortez\DWG\Cover.dwg [11/9/2021 8:54 AM]

GENERAL NOTES

1. ALL CONSTRUCTION ACTIVITIES SHALL BE COORDINATED WITH THE PROJECT MANAGEMENT DIVISION. THE PROJECT MANAGER IS: MIKE STURM AND CAN BE REACHED AT (941) 708-7450; EXT. 7332.
2. SITE VISITS ARE MANDATORY FOR ALL BIDDERS. THESE SITE VISITS CAN BE ARRANGED THROUGH THE PROJECT MANAGER.
3. ALL CONSTRUCTION ON THIS PROJECT SHALL BE IN ACCORDANCE WITH THE LATEST EDITION OF MANATEE COUNTY UTILITY AND TRANSPORTATION STANDARDS AND/OR FDOT "STANDARD SPECIFICATIONS FOR ROAD AND BRIDGE CONSTRUCTION" UNLESS OTHERWISE INDICATED ON THE PLANS.
4. VERTICAL CONTROL FOR THIS PROJECT WAS ESTABLISHED BY A MINIMUM OF TWO REFERENCE BENCHMARKS DESCRIBED ON THE "THE NORTH AMERICAN VERTICAL DATUM OF 1988", (NAVD '88).
5. THE CONTRACTOR SHALL BE RESPONSIBLE FOR MEETING ALL CONDITIONS AND REQUIREMENTS OF ALL PERMITS AND ALL GOVERNING FEDERAL, STATE, AND LOCAL AGENCIES. THE CONTRACTOR SHALL OBTAIN AND PAY FOR ALL REQUIRED PERMITS THAT ARE NOT PROVIDED IN THE BID DOCUMENTS, AT NO ADDITIONAL COST TO THE OWNER.
6. THE INFORMATION PROVIDED IN THESE PLANS IS SOLELY TO ASSIST THE CONTRACTOR IN ASSESSING THE NATURE AND EXTENT OF THE CONDITIONS WHICH MAY BE ENCOUNTERED DURING THE COURSE OF WORK. ALL CONTRACTORS ARE DIRECTED, PRIOR TO BIDDING, TO CONDUCT WHATEVER INVESTIGATION THEY MAY DEEM NECESSARY TO ARRIVE AT THEIR OWN CONCLUSIONS REGARDING THE ACTUAL CONDITIONS THAT WILL BE ENCOUNTERED, AND UPON WHICH THEIR BIDS WILL BE BASED.
7. THE CONTRACTOR SHALL REVIEW AND VERIFY ALL DIMENSIONS ON THE PLANS AND REVIEW ALL FIELD CONDITIONS THAT MAY AFFECT CONSTRUCTION. SHOULD DISCREPANCIES OCCUR, THE CONTRACTOR SHALL NOTIFY THE ENGINEER TO OBTAIN THE ENGINEER'S CLARIFICATION BEFORE COMMENCING WITH CONSTRUCTION.
8. AT LEAST 48 HOURS PRIOR TO ANY EXCAVATION, THE CONTRACTOR SHALL CONTACT SUNSHINE STATE ONE CALL OF FLORIDA AT 1-800-432-4770 OR THE NATIONAL 811 ONE CALL NUMBER WHEN APPLICABLE FOR UTILITY LOCATIONS. THE CONTRACTOR SHALL BE RESPONSIBLE FOR COORDINATING WITH ALL UTILITIES FOR THE POSSIBLE RELOCATION OR THE TEMPORARY MOVEMENT OF ANY EXISTING UTILITIES WITHIN THE RIGHTS-OF-WAY.
9. ALL STATIONS AND OFFSETS REFER TO BASELINE OF CONSTRUCTION, UNLESS OTHERWISE NOTED.
10. THE CONSTRUCTION LENGTHS IN THESE PLANS ARE APPROXIMATE. ACTUAL LIMITS MAY BE SET IN THE FIELD AS DIRECTED BY THE ENGINEER.
11. SEPARATE PAYMENT SHALL BE MADE ONLY FOR THE ITEMS OF WORK LISTED AND IDENTIFIED BY APPROPRIATE PAY ITEM ON THE BID FORM. THE COST OF ANY RELATED WORK NOT SPECIFICALLY IDENTIFIED, BUT WHICH IS REQUIRED FOR SATISFACTORY COMPLETION OF THE WORK, SHALL BE CONSIDERED TO BE INCLUDED IN THE CONTRACT PRICE FOR THE APPROPRIATE BID ITEM.
12. THE CONTRACTOR SHALL HAVE A FOREMAN, OR RESPONSIBLE PARTY, ON SITE AT ALL TIMES WHEN WORK IS BEING PERFORMED. ALL WORKERS ON THE JOB SITE WILL BE COURTEOUS TO THE PUBLIC AT ALL TIMES, AND SHALL REFER ANY QUESTIONS OR CONCERNS TO THE CONTRACTOR'S FOREMAN OR THE COUNTY INSPECTOR. THE FOREMAN SHALL SPEAK AND UNDERSTAND ENGLISH AND SHALL BE AVAILABLE AT ALL TIMES FOR TIMELY RESOLUTION OF PROJECT-RELATED ISSUES.
13. THE CONTRACTOR SHALL BE RESPONSIBLE FOR THE COMPLETE COORDINATION OF CONSTRUCTION SCHEDULING BETWEEN CONTRACTOR AND ALL UTILITY AGENCIES.
NOTE:
THIS INCLUDED MEETING WITH UTILITY AGENCIES PRIOR TO THE PRE-CONSTRUCTION CONFERENCE TO ADJUST THEIR SCHEDULES TO COINCIDE WITH THE CONTRACTORS CONSTRUCTION SCHEDULE. (REFERENCE CONTRACT DOCUMENTS)
14. ANY DAMAGE TO STATE, COUNTY, OR LOCAL ROADS CAUSED BY THE CONTRACTOR'S HAULING OR EXCAVATION EQUIPMENT SHALL BE REPAIRED BY THE CONTRACTOR TO THE SATISFACTORY OF THE COUNTY PROJECT MANAGER. PAYMENT SHALL NOT BE MADE FOR THIS WORK.
15. ALL CONSTRUCTION WITHIN FDOT RIGHT-OF-WAY IS TO BE IN ACCORDANCE WITH CURRENT FDOT STANDARD SPECIFICATIONS FOR ROADWAY AND BRIDGE CONSTRUCTION AND THE DESIGN STANDARDS.
16. ALL SIGNING, STRIPING AND RPM PLACEMENT WITHIN THE COUNTY RIGHT-OF-WAY IS TO BE IN ACCORDANCE WITH FDOT STANDARD SPECIFICATIONS FOR ROADWAY AND BRIDGE CONSTRUCTION AND THE DESIGN STANDARDS.
17. MONUMENTATION - HORIZONTAL CONTROL, BENCHMARKS, ETC. SET BY THE CONSULTANT, SHALL HAVE THEIR COMPANY IDENTIFICATION ON THE TAG, DISK OR CAP. AT THE COMPLETION OF THE PROJECT, SURVEY CONTROL, BENCHMARKS, PROPERTY CORNERS, ETC. LOST DUE TO CONSTRUCTION SHALL BE RESET.

SAFETY

18. THE CONTRACTOR SHALL BE RESPONSIBLE FOR COMPLIANCE WITH THE FLORIDA TRENCH SAFETY ACT, 90-96, LAWS OF FLORIDA EFFECTIVE OCTOBER 1, 1990 AND THE OCCUPATIONAL SAFETY AND HEALTH ADMINISTRATION EXCAVATION SAFETY STANDARDS, 29 CFR 1926.650, SUBPART P, AS AMENDED. THE CONTRACTOR SHALL INCLUDE IN THE TOTAL BID PRICE ALL COSTS FOR COMPLIANCE WITH THESE REGULATIONS.
19. THE CONTRACTOR SHALL USE SHEET PILING, SHEETING, BRACING, ETC., AS REQUIRED IN ALL EXCAVATION AREAS AND CONFORM TO ALL OSHA REQUIREMENTS.
20. THE CONTRACTOR SHALL USE ALL NECESSARY SAFETY PRECAUTIONS TO AVOID CONTACT WITH OVERHEAD AND UNDERGROUND UTILITIES, POWER LINES, ETC.
21. THESE DRAWINGS DO NOT INCLUDE NECESSARY COMPONENTS FOR CONSTRUCTION SAFETY. THIS EXCLUSION DOES NOT ALLEVIATE THE CONTRACTOR FOR PROVIDING A CONTINUOUS SAFE WORKSPACE.

ENVIRONMENTAL

22. CONTRACTOR IS RESPONSIBLE FOR INSTALLATION ALL SEDIMENT AND EROSION CONTROL (SEC) DEVICES (E.G., BARRIERS, SEDIMENT TRAPS/BASINS, VEGETATIVE BUFFERS, ETC.) AS SPECIFIED IN THE FINAL APPROVED PLANS FOR THE PROJECT. CONTRACTOR SHALL BE RESPONSIBLE FOR MAINTAINING ALL SEC DEVICES UTILIZED DURING THE PROJECT, AS WELL AS INSTALLATION & MAINTENANCE OF ANY ADDITIONAL MEASURES DEEMED NECESSARY DURING PROJECT IMPLEMENTATION, TO PREVENT EROSION AND OFF-SITE SEDIMENT MIGRATION. CONTRACTOR SHALL ALSO BE RESPONSIBLE FOR REMOVAL AND PROPER DISPOSAL OF ALL SEC DEVICES UPON CONCLUSION OF THE PROJECT, AND UPON ADEQUATE STABILIZATION OF DISTURBED SOILS.
23. THE CONTRACTOR SHALL PROVIDE AND INSTALL ALL NECESSARY STORM WATER, EROSION, AND SEDIMENTATION CONTROL MEASURES IN ACCORDANCE WITH THE FDEP "FLORIDA STORM WATER, EROSION AND SEDIMENTATION CONTROL INSPECTOR'S MANUAL". IT IS THE RESPONSIBILITY OF THE CONTRACTOR TO CONTROL AND PREVENT EROSION AND TRANSPORT OF SEDIMENT TO SURFACE DRAINS AND TO DITCHES DURING CONSTRUCTION.
24. STOCKPILES SHALL BE PROTECTED AT ALL TIMES BY ON-SITE DRAINAGE CONTROLS WHICH PREVENT EROSION OF THE STOCKPILED MATERIAL. CONTROL OF DUST FROM SUCH STOCKPILES IS REQUIRED, DEPENDING UPON THEIR LOCATION AND THE EXPECTED LENGTH OF TIME THE STOCKPILES WILL BE PRESENT. IN NO CASE SHALL ANY STOCKPILED MATERIAL REMAIN AFTER THIRTY (30) CALENDAR DAYS.
25. STORM WATER INLETS IN THE VICINITY OF THE PROJECT SHALL BE PROTECTED BY SEDIMENT TRAPS SUCH AS SECURED HAY BALES, SOD, STONE, ETC., WHICH SHALL BE MAINTAINED AND MODIFIED AS REQUIRED BY CONSTRUCTION PROGRESS, AND WHICH MUST BE APPROVED BY THE ENGINEER BEFORE INSTALLATION. THIS WILL BE MAINTAINED TO PREVENT DEGRADATION OF THE WATERS OF THE COUNTY AND STATE.
26. SEDIMENT BASINS AND TRAPS, PERIMETER BERMS, SEDIMENT BARRIERS, VEGETATIVE BUFFERS, AND OTHER MEASURES INTENDED TO TRAP SEDIMENT AND/OR PREVENT THE TRANSPORT OF SEDIMENT ONTO ADJACENT PROPERTIES, OR INTO EXISTING BODIES OF WATER, MUST BE INSTALLED, CONSTRUCTED, OR IN THE CASE OF VEGETATIVE BUFFERS, PROTECTED FROM DISTURBANCE, AS A FIRST STEP IN THE LAND ALTERATION PROCESS. SUCH SYSTEMS SHALL BE FULLY OPERATIVE BEFORE ANY OTHER DISTURBANCE OF THE SITE BEGINS. EARTHEN STRUCTURES INCLUDING BUT NOT LIMITED TO BERMS, EARTH FILTERS, DAMS OR DIKES SHALL BE STABILIZED AND PROTECTED FROM DRAINAGE DAMAGE OR EROSION WITHIN ONE (1) WEEK OF INSTALLATION.
27. ALL SWALES, DITCHES, AND CHANNELS LEADING FROM THE SITE SHALL BE PROTECTED FROM SILTATION AND EROSION DURING CONSTRUCTION AND BE SODDED WITHIN THREE (3) DAYS OF EXCAVATION.

28. SOIL DISPLACED BY CONSTRUCTION WILL BE REMOVED. EROSION CONTROL SHALL BE IMPLEMENTED IN AREAS WHICH ARE CONSIDERED ENVIRONMENTALLY SENSITIVE. EROSION CONTROL SYSTEMS SHALL BE REQUIRED FOR ALL WORK WITHIN JURISDICTIONAL AREAS. THESE SYSTEMS MAY INCLUDE STAKED HAY BALES, SILT SCREENS, FILTER FABRIC, AND TURBIDITY SCREENS.
29. ALL EROSION AND POLLUTION CONTROL DEVICES SHALL BE CHECKED REGULARLY, ESPECIALLY AFTER EACH RAINFALL AND SHALL BE CLEANED OUT AND/OR REPAIRED AS REQUIRED.
30. THE CONTRACTOR SHALL NOT ENTER UPON OR IN ANY WAY ALTER WETLAND AREAS THAT MAY BE ON OR NEAR THE CONSTRUCTION SITE. ALL WORK IN THE VICINITY OF OPEN WATER AND/OR WETLANDS IS TO BE PERFORMED IN COMPLIANCE WITH THE ENVIRONMENTAL REGULATIONS AND/OR PERMITS FOR THE SITE. THE CONTRACTOR WILL BE RESPONSIBLE FOR ANY FINES RESULTING FROM HIS VIOLATION OF ANY REGULATIONS OR PERMIT CONDITIONS.
31. FOR MORE INFORMATION, SEE THE EROSION CONTROL DETAIL SHEET INCLUDED IN THE PLANS.

RIGHT-OF-WAY

32. ALL CONSTRUCTION ACTIVITIES SHALL BE LIMITED TO WITHIN THE MANATEE COUNTY/FDOT RIGHT-OF-WAY AND/OR EASEMENTS SHOWN ON THE DRAWINGS.
33. THE CONTRACTOR SHALL EMPLOY A LAND SURVEYOR REGISTERED IN THE STATE OF FLORIDA TO REFERENCE AND RESTORE PROPERTY CORNER MONUMENTS, PINS, AND LANDMARKS THAT MAY BE DISTURBED BY CONSTRUCTION AT NO ADDITIONAL COST TO THE OWNER.
34. THE CONTRACTOR, PRIOR TO CONSTRUCTION AND RESTRICTING ANY TRAFFIC, MUST OBTAIN A RIGHTS-OF-WAY USE PERMIT AND A TRAFFIC CONTROL PLAN. THE CONTRACTOR SHALL OBTAIN ALL REQUIRED PERMITS FROM OTHER GOVERNMENTAL AGENCIES HAVING RELEVANT JURISDICTION. ALL MAINTENANCE AND PROTECTION OF TRAFFIC SHALL BE IN ACCORDANCE WITH THE APPLICABLE REQUIREMENTS OF THE CURRENT FLORIDA DEPARTMENT OF TRANSPORTATION "MANUAL ON UNIFORM TRAFFIC CONTROL DEVICES" (MUTCD). A TRAFFIC CONTROL PLAN SHALL BE SUPPLIED BY THE CONTRACTOR AT THE PRE-CONSTRUCTION MEETING.
35. THE CONTRACTOR SHALL BE RESPONSIBLE FOR REPLACING ALL DAMAGED STORM WATER STRUCTURES, PIPING, ENTRANCE PIPE AND HEADWALLS, THAT ARE TO REMAIN, WHETHER SHOWN ON THE PLANS OR NOT.
36. IT IS THE RESPONSIBILITY OF THE CONTRACTOR TO ESTABLISH IN THE FIELD THE RIGHT-OF-WAY LINES, BASE LINES, BENCH MARKS (ELEV.), CENTER LINES, AND STATIONING AS REQUIRED TO CONSTRUCT THIS PROJECT. REFER TO THE ORIGINAL SIGNED AND SEALED SURVEY CONTROL SHEETS IN THE PROJECT FILE.
37. THE CONTRACTOR SHALL COORDINATE THE CUTTING OF DRIVEWAYS WITH THE PROPERTY OWNER PRIOR TO CUT. ALL DRIVEWAYS WILL BE IN PASSABLE CONDITION AT THE END OF THE WORK DAY AND FULLY RESTORED PER PLAN. THE CONTRACTOR SHALL COORDINATE WITH THE AFFECTED UTILITY COMPANY FOR THE ADJUSTMENT OF ANY EXISTING UTILITIES AND STRUCTURES IN ORDER TO MATCH THE PROPOSED ELEVATIONS AND ALIGNMENTS.
38. A RIGHT OF ENTRY AGREEMENT SHALL BE OBTAINED BY THE PROJECT MANAGER FROM THE PROPERTY OWNER BEFORE ANY DRIVEWAY CONSTRUCTION WORK IS DONE OUTSIDE OF THE RIGHT-OF-WAY OR EASEMENT.

UTILITIES

39. LOCATIONS, ELEVATIONS AND DIMENSIONS OF EXISTING UTILITIES, STRUCTURES AND OTHER FEATURES ARE SHOWN TO THE BEST INFORMATION AVAILABLE AT THE TIME OF PREPARATION OF THESE PLANS BUT DO NOT PURPORT TO BE ABSOLUTELY CORRECT. THERE MAY BE OTHER IMPROVEMENTS, UTILITIES, ETC. WHICH ARE WITHIN THE PROJECT AREA AND WHICH HAVE NOT BEEN LOCATED OR IDENTIFIED, MAY NOT BE IN THE EXACT LOCATION SHOWN OR RELOCATED SINCE THE PREPARATION OF THESE PLANS. THE CONTRACTOR SHALL VERIFY, PRIOR TO CONSTRUCTION, THE LOCATIONS, ELEVATIONS AND DIMENSIONS OF ALL EXISTING UTILITIES STRUCTURES AND OTHER FEATURES (WHETHER OR NOT SHOWN ON THE PLANS) THAT MAY AFFECT HIS WORK. ALL EXISTING UTILITIES TO BE EXTENDED, CROSSED OR CONNECTION POINTS SHALL BE EXPOSED PRIOR TO CONSTRUCTION TO VERIFY LOCATION AND ELEVATION. ANY DISCREPANCIES OR CONFLICTS FOUND SHALL BE BROUGHT TO THE ENGINEER'S ATTENTION FOR RESOLUTION. UTILITIES DESIGNATED VV, VH, AND VWH ARE BASED ON LIMITED INVESTIGATION TECHNIQUES AND SHOULD BE CONSIDERED APPROXIMATE ONLY. THE VERIFIED LOCATIONS/ELEVATIONS APPLY ONLY AT THE POINTS SHOWN. INTERPOLATIONS BETWEEN THESE POINTS HAVE NOT BEEN VERIFIED.
40. THE CONTRACTOR SHALL PROTECT ALL EXISTING STRUCTURES, WATER AND SEWER LINES, STORM DRAINS, UTILITIES, DRIVEWAYS, SIDEWALKS, SIGNS, MAIL BOXES, FENCES, TREES, LANDSCAPING, AND ANY OTHER IMPROVEMENT OR FACILITY IN THE CONSTRUCTION AREA. THE CONTRACTOR SHALL REPAIR AND/OR REPLACE ANY DAMAGED ITEM DUE TO HIS CONSTRUCTION ACTIVITIES TO EQUAL OR BETTER THAN PRE-CONSTRUCTION CONDITIONS AT NO ADDITIONAL COST TO THE OWNER.
41. THE CONTRACTOR SHALL USE APPROPRIATE TECHNIQUES, AS APPROVED, RECOMMENDED OR OFFERED BY FLORIDA POWER AND LIGHT TO PREVENT UNDERMINING OF POWER POLES DURING CONSTRUCTION. IF HOLDING OF POWER POLES IS RECOMMENDED OR REQUIRED BY THE UTILITY, THE CONTRACTOR SHALL COORDINATE THIS ACTIVITY WITH THE UTILITY AND BEAR ALL RELATED COSTS.
42. EXCEPT WHERE THE PLANS AND SPECIFICATIONS PROVIDE THAT SUCH WORK SHALL BE PERFORMED UNDER THE CONTRACT FOR THIS PROJECT. ALL UTILITIES INTERFERING WITH CONSTRUCTION SHALL BE REMOVED, RELOCATED OR ADJUSTED BY THEIR OWNERS, AT THEIR EXPENSE. THE CONTRACTOR SHALL ARRANGE HIS SCHEDULE TO ALLOW UTILITY OWNERS TIME FOR THE NECESSARY RELOCATION AND ADJUSTMENT OF UTILITIES AND RELATED STRUCTURES.
43. A FLORIDA POWER AND LIGHT SPECIAL PROVISION IS THAT THE TYPE OF EQUIPMENT USED IN THE INSTALLATION OF MAST ARMS/FOUNDATIONS, OVERHEAD/CANTILEVER SIGNS/ROUNDATIONS, AND THE MOVEMENT/INSTALLATION OF STRAIN POLES SHALL MEET THE FOLLOWING REQUIREMENTS: 1) OVERHEAD LINES SHALL STAY IN PLACE BOTH VERTICALLY AND HORIZONTALLY 2) CONTRACTOR SHALL MEET ALL APPLICABLE OSHA REQUIREMENTS (SEPARATION SHALL FOLLOW FPL GUIDELINES). ANY COST ASSOCIATED WITH THIS TYPE OF EQUIPMENT REQUIRED FOR THIS INSTALLATION IS INCLUDED IN THE RELATED PAY ITEMS. PLEASE REFER TO THE SPECIAL CONDITIONS IN THE UTILITY WORK SCHEDULE AND UTILITY COORDINATION.
44. CONTRACTOR SHALL BE RESPONSIBLE FOR COORDINATING WITH ALL UTILITY COMPANIES FOR THE RELOCATION AND ADJUSTMENT OF ALL UTILITIES, INCLUDING, ANY EXISTING POWER POLES AND/OR UTILITY CONDUITS WITHIN RIGHT-OF-WAY.
45. PRIOR TO CONSTRUCTION, THE CONTRACTOR SHALL BE RESPONSIBLE TO COORDINATE WITH THE APPROPRIATE PARTIES TO DETERMINE THE COUNTY'S FIBER COMMUNICATION NETWORK, KNOWN AS ATMS (COUNTY ISD, SCHOOL BOARD, AND TRAFFIC MANAGEMENT CENTER) IN THE AREA TO ACCOMMODATE ANY POTENTIAL CONFLICTS. AS-BUILT INFORMATION FOR EXISTING COMMUNICATION CONDUIT AND FIBER IS AVAILABLE FROM FRANK CONETTA, WITH UTILITY RECORDS (941-792-8811 EXT. 5027).

DRAINAGE AND GRADING

46. ALL CONSTRUCTION IS TO BE STAKED IN THE FIELD BY OR UNDER THE SUPERVISION OF A FLORIDA REGISTERED LAND SURVEYOR.
47. THE CONTRACTOR IS TO PROVIDE THE ENGINEER OF RECORD WITH REPRODUCIBLE RECORD DRAWINGS SHOWING ALL IMPROVEMENT LOCATIONS AND ELEVATIONS IN ACCORDANCE WITH LATEST MANATEE COUNTY TRANSPORTATION DEPARTMENT STANDARDS AND SOUTHWEST FLORIDA WATER MANAGEMENT DISTRICT (SWFMD) STANDARDS. THE CONTRACTOR SHALL ALSO PROVIDE FIVE SETS OF PRINTS, SIGNED AND SEALED BY A PROFESSIONAL LAND SURVEYOR, OF THE RECORD DRAWINGS TO THE ENGINEER OF RECORD. THESE RECORD DRAWINGS SHALL BE CERTIFIED TO THE OWNER, APPROPRIATE GOVERNMENTAL AGENCIES. RECORD DRAWINGS SHALL SPECIFICALLY INCLUDE STORMWATER FACILITY LOCATIONS, INCLUDING TOP OF BANK, UNDERDRAIN AND CONTROL STRUCTURES, SHALL BE PERFORMED BY A REGISTERED LAND SURVEYOR AND REVIEWED BY THE ENGINEER OF RECORD PRIOR TO ACCEPTANCE AND PAYMENT. BENCH MARKS WITH THE ELEVATION CLEARLY AND PERMANENTLY MARKED ARE TO BE PLACED ON THE TOP OF ALL PROPOSED OUTFALL CONTROL STRUCTURES. RECORD DRAWINGS OF ALL MITIGATION AREAS INCLUDING ELEVATIONS, ZONES AND LIMITS SHALL BE PERFORMED BY A REGISTERED LAND SURVEYOR AND REVIEWED BY THE ENGINEER OF RECORD PRIOR TO ACCEPTANCE AND PAYMENT. THE RECORD DRAWINGS SHALL SPECIFICALLY INCLUDE THE FOLLOWING: 1) TOP OF BANK AND ELEVATION (NWL) OF HIGH WATER ELEVATION (HWL) ALL MITIGATION AND/OR LITTORAL SHELF AREAS.

48. TO PREVENT SEDIMENTARY RUNOFF DURING CONSTRUCTION, STAKED HAY BALES, STAKED SILT SCREENS OR INLET DEBRIS CONTROL SCREENS ARE TO BE PLACED AT STORM INLETS, OUTFALL LOCATIONS AND ADJACENT PROPERTY LINES AS REQUIRED PRIOR TO ANY CONSTRUCTION ACTIVITIES. SEDIMENT AND EROSION CONTROL DEVICES SHALL BE INSTALLED AND THEN VERIFIED/INSPECTED BY MANATEE COUNTY INFRASTRUCTURE INSPECTIONS RESOURCES DIVISION (708-7450) PRIOR TO COMMENCEMENT OF CONSTRUCTION. THE CONTRACTOR IS RESPONSIBLE FOR MAINTAINING THE SEDIMENTATION BARRIERS IN A WORKING MANNER FOR THE DURATION OF CONSTRUCTION AND SHOULD BE CHECKED DAILY. SILTATION ACCUMULATIONS GREATER THAN THE LESSER OF 12 INCHES OR ONE-HALF OF THE DEPTH OF THE SEDIMENTATION BARRIER SHALL BE IMMEDIATELY REMOVED AND REPLACED IN UPLAND AREAS. IN ADDITION TO SPECIFIED EROSION CONTROL LOCATIONS, THE CONTRACTOR SHALL PERFORM DAILY SITE INSPECTIONS FOR POTENTIAL EROSION PROBLEMS. IF PROBLEMS OCCUR, THE CONTRACTOR IS RESPONSIBLE FOR INSTALLING APPROPRIATE EROSION CONTROL IMMEDIATELY. AN INSPECTION LOG SHALL BE MAINTAINED AND AVAILABLE ONSITE AT ALL TIMES. STORMWATER TREATMENT FACILITIES INCLUDING OUTFALL PER DETAIL ARE TO BE CONSTRUCTED EARLY IN SITE DEVELOPMENT, WITH NO OFF-SITE UNTREATED RUN-OFF OCCURRING DURING CONSTRUCTION. THE CONTRACTOR IS RESPONSIBLE FOR REMOVING TEMPORARY EROSION CONTROL DEVICES FOLLOWING COMPLETION OF ALL CONSTRUCTION AND FINAL STABILIZATION.

49. ALL PIPE LENGTHS SHOWN ON PLAN VIEW ARE TO THE END OF THE MITERED END SECTION. REFER TO MITERED END SECTION DETAIL FOR LENGTH OF PIPE TO BE INCLUDED IN PRICE FOR MITERED END SECTION.

50. TOPOGRAPHIC AND PROPERTY SURVEYS GIVING LOT SIZE, GROUND ELEVATIONS, OBSTRUCTIONS ON SITE, LOCATIONS AND DEPTHS OF SEWERS, CONDUITS, PIPES, EXISTING STRUCTURES, CURBS, PAVEMENTS, TRACTS, AND SOIL BORING DATA GIVING THE NATURE OF GROUND AND SUBSURFACE CONDITIONS HAVE BEEN OBTAINED FROM RELIABLE SOURCES. THE ACCURACY OF THIS DATA IS NOT GUARANTEED, AND IS FURNISHED SOLELY AS AN ACCOMMODATION TO THE CONTRACTOR. USE OF THIS DATA SHALL BE MADE AT THE CONTRACTOR'S DISCRETION. NO ADDITIONAL COMPENSATION WILL BE GRANTED DUE TO THE CONTRACTOR'S LACK OF KNOWLEDGE OF SITE CONDITIONS. PRIOR TO BID SUBMISSION, THE CONTRACTOR SHALL CONDUCT ANY ADDITIONAL SURVEYS AND SOILS TESTS HE MAY DEEM NECESSARY TO VERIFY THE ACCURACY OF THE INFORMATION PROVIDED.

51. THE CONTRACTOR SHALL VERIFY TOPOGRAPHY AND SATISFY HIMSELF AS TO THE EXTENT OF FILL NECESSARY TO ACHIEVE FINISHED GRADE PRIOR TO AWARD OF CONTRACT. THERE SHALL BE NO CLAIM FOR EXTRAS NOTWITHSTANDING SITE PLAN REVISIONS PROMULGATED SUBSEQUENT TO AWARD OF CONTRACT.

52. ROADSIDE UNDERDRAIN SHOWN ON PLAN IS MINIMUM AND EXTENSION SHALL BE REQUIRED AS DETERMINED NECESSARY BY THE ENGINEER OF RECORD AND/OR MCPWD INSPECTION DEPARTMENT DURING THE COURSE OF CONSTRUCTION.

53. SUITABLE FILL MATERIAL FROM EXCAVATION SHALL BE UTILIZED FOR PROJECT FILL PER GRADING SPECIFICATIONS. UNSUITABLE MATERIAL SHALL BE PLACED IN OPEN AREAS ONLY AS DIRECTED BY THE PROJECT ENGINEER AND SOILS ENGINEER IN ACCORDANCE WITH FDOT INDEX 505.

54. THE CONTRACTOR SHALL SUBMIT SHOP DRAWINGS FOR ALL STRUCTURES PRIOR TO INSTALLATIONS.

55. REFER TO CONSTRUCTION TECHNICAL SPECIFICATIONS FOR COMPACTION REQUIREMENTS, GRASSING/SODDING REQUIREMENTS, AND PAVING CONSTRUCTION MATERIAL SPECIFICATIONS.

56. ALL FILL AREAS ARE TO BE CONSTRUCTED IN 12" MAXIMUM LIFTS.

LEGEND

EXISTING

BM	●	BENCH MARK
CM	•	CONCRETE MONUMENT
IP	•	IRON PIPE
IR	•	IRON ROD
HUB	•	HUB
N&D	•	NAIL & DISK
154	○	ELEVATION
154	○	PARCEL ID NO.
154	○	PARCEL ID NO.
154	○	LOT NO.
GW	—	GUY WIRE
PP	—	POWER POLE
LP	—	LIGHT POLE
MB	—	MAIL BOX
SN	—	SIGN
REF	—	REFLECTOR
SPRK	—	SPRINKLER
GM	—	GAS MARKER
BFP	—	BACKFLOW PREVENTER
BO	—	BLOW OFF VALVE
FH	—	FIRE HYDRANT
WV	—	WATER VALVE
ARV	—	AIR RELEASE VALVE
WM	—	WATER METER
SMH	—	SANITARY SEWER MANHOLE
2	—	SANITARY SEWER CLEAN OUT
SB#1	—	SOIL BORING LOCATION
TEL	—	TELEPHONE SERVICE BOX
154	—	UTILITY BOX
154	—	UTILITY RISER
154	—	FLOW DIRECTION
154	—	GRATE INLET
154	—	MITERED END SECTION
154	—	STORM SEWER MANHOLE

BUSH

OAK TREE
PALM TREE
PINE TREE

EDGE OF VEGETATION

CHAIN LINK FENCE

WOOD FENCE

BARBED WIRE FENCE

FORCE MAIN

POTABLE WATER

RECLAIMED WATER

SANITARY SEWER

STORM DRAIN

GAS LINE

OVERHEAD TV

UNDERGROUND TV

OVERHEAD ELECTRIC

UNDERGROUND ELECTRIC

OVERHEAD VERIZON

UNDERGROUND VERIZON

VERIZON

UNDERGROUND UTILITY

OVERHEAD UTILITY

RAIL ROAD TRACKS

EDGE OF CONCRETE

EDGE OF ROAD

TOE OF SLOPE

TOP OF BANK

PROPERTY LINE

RIGHT OF WAY

ABBREVIATIONS

R/W RIGHT OF WAY

CONC CONCRETE

ASPH ASPHALT

DRWY DRIVEWAY

SWK SIDEWALK

EP EDGE OF PAVEMENT

BOC BACK OF CURB

PROPOSED

MAIN

SERVICE LINE

PROPOSED EASEMENT

FIRE HYDRANT

VALVE

SANITARY SEWER MANHOLE

BLOW OFF ASSEMBLY

REDUCER

TEE

HORIZONTAL BEND

VERTICAL BEND

PLUG

MASTER METER ASSEMBLY

SERVICE LINE & METER

DOUBLE SERVICE



PUBLIC WORKS DEPARTMENT
ENGINEERING SERVICES
1022 26th AVENUE EAST,
BRADENTON, FL 34208

43RD STREET WEST RIGHT TURN LANE
NORTH OF CORTEZ ROAD

GENERAL NOTES AND LEGEND

SHEET NO.

05

I:\Highway Engineering\PROJECT\SECTION\43rd and Cortez\DWG\Cover.dwg [1/20/2022 7:14 AM]

57. ON SLOPES GREATER THAN 3:1 PEGGING OR PINNING OF SOD MAY BE REQUIRED.
58. STATION LOCATIONS AND OFFSETS FOR STORM DRAIN INLETS AND MANHOLES REFERENCE THE CENTER OF THE SPECIFIED STRUCTURE BOTTOM. STATION LOCATION IS CENTER OF STRUCTURE BOTTOM FOR JUNCTION BOXES, CENTER OF RISER FOR CURB INLETS. FOR PIPES WITH MITERED END SECTIONS, THE PROPOSED LENGTHS SHOWN ON THE PLANS INCLUDE THE LENGTH OF THE MITERED END SECTION. PAYMENT FOR PIPE SHALL NOT INCLUDE THE LENGTH OF THE MITERED END SECTION. AS SPECIFIED BY DIMENSION "F" AS SHOWN IN FDOT INDEX 430-021 AND 430-022. PAYMENT SHALL BE FROM INSIDE STRUCTURE WALL TO INSIDE STRUCTURE WALL. ANY EXTRA PIPE LENGTH LISTED SHALL BE CONSIDERED CONTINGENT.
59. ALL CURB INLET AND JUNCTION BOX STORMWATER STRUCTURES SHALL HAVE HEAVY DUTY RING AND COVER MANHOLE ACCESS. ALL DRAINAGE BOX DETAIL SHALL FOLLOW MANATEE COUNTY CURRENT STANDARD 202.1 UNLESS IT IS DESIGNATED IN THE PLAN. ALL DRAINAGE BOXES SHALL HAVE A WALL THICKNESS OF 6" MINIMUM.
60. DURING DEWATERING OPERATIONS, THE CONTRACTOR SHALL NOT DISCHARGE DIRECTLY TO RECEIVING WATERS, EXISTING CONVEYANCES TO RECEIVING WATERS, OR WETLAND SYSTEMS. TEMPORARY SEDIMENT BASINS, TRAPS, OR SILTATION REDUCTION DEVICES SHALL BE UTILIZED TO COLLECT THE DISCHARGE FROM DEWATERING ACTIVITIES TO ELIMINATE THE POTENTIAL FOR OFFSITE SEDIMENT TRANSPORT AND TO ENSURE THAT DIRECT DISCHARGE DOES NOT OCCUR.

RESTORATION

61. ALL RESTORATION WORK PERFORMED THROUGHOUT THE PROJECT SHALL CONFORM TO EXISTING LINES AND GRADES UNLESS SHOWN OTHERWISE.
62. ALL DISTURBED GRASSED AREAS SHALL BE SODDED. THE TYPE OF SOD USED TO REPLACE OWNER MAINTAINED AREAS IN RIGHT-OF-WAY SHALL BE COORDINATED WITH THE PROPERTY OWNER. ALL EXISTING SHRUBS, TREES, PLANTINGS AND OTHER VEGETATION, OUTSIDE OF RIGHT-OF-WAY DISTURBED DURING CONSTRUCTION SHALL BE REPLACED WITH EQUIVALENT MATERIAL BY THE CONTRACTOR AT NO ADDITIONAL COST TO THE OWNER.
63. CONCRETE DRIVEWAYS OR SIDEWALKS THAT ARE CUT SHALL BE RESTORED TO MATCH EXISTING ACCORDING TO THE CURRENT EDITIONS OF THE FDOT SPECIFICATIONS FOR ROAD AND BRIDGE DESIGN, SECTION 522--001, AND SECTION 522--003 OF THE FDOT DESIGN STANDARDS LATEST REVISION.
64. WHENEVER A PERMANENT ROADWAY SURFACE IS NOT PLACED IMMEDIATELY AFTER BACKFILLING AND COMPACTION OF THE NEWLY INSTALLED PIPE LINE IN AREAS WHERE TRAFFIC MUST PASS, THE CONTRACTOR SHALL INSTALL A TEMPORARY SURFACE CONSISTING OF NINE INCHES OF COMPACTED LIME ROCK BASE AND A COAT OF ASPHALT EMULSION. PERMANENT ROADWAY REPAIR SHALL BE PERFORMED A MAXIMUM OF TWENTY-ONE CALENDAR DAYS AFTER THE INITIAL OPEN CUTTING.
65. RESTORATION OF CURBS, DRIVEWAYS, SIDEWALKS, AND PLACEMENT OF SOD SHALL BE COMPLETED WITHIN FORTY-FIVE CALENDAR DAYS OF INITIAL DISTURBANCE, OR TWENTY-ONE CALENDAR DAYS OF SUBSTANTIAL COMPLETION, WHICHEVER OCCURS FIRST.

CONSTRUCTION

66. THE EXHAUST SYSTEM OF ALL GASOLINE AND DIESEL ENGINES SHALL BE EQUIPPED WITH MUFFLERS THAT MEET THE EQUIPMENT MANUFACTURER'S REQUIREMENTS FOR NOISE SUPPRESSION. THE CONTRACTOR SHALL INSTALL NOISE ABATEMENT BAFFLES POSITIONED TO BREAK LINE-OF-SITE FROM THE NOISE SOURCE TO AFFECTED RESIDENCES, AS APPROVED BY THE ENGINEER.
67. NO MATERIAL SHALL BE STOCKPILED IN ROADWAYS. ALL DIRT AND DEBRIS SHALL BE REMOVED FROM THE JOB SITE DAILY. ROADS SHALL BE SWEEPED DAILY AS PART OF DAILY CLEAN UP.
68. THE CONTRACTOR IS TO CONTROL ALL FUGITIVE DUST ORIGINATING ON THIS PROJECT BY WATERING OR OTHER METHODS AS REQUIRED.
69. INGRESS AND EGRESS TO ALL THE PROPERTIES IN THE CONSTRUCTION AREA SHALL BE MAINTAINED AT ALL TIMES.
70. PRIOR APPROVAL WILL BE REQUIRED FOR REMOVAL OF ANY TREE WITHIN THE CONSTRUCTION AREA, UNLESS OTHERWISE NOTED ON THE PLANS.
71. THE CONTRACTOR SHALL PROVIDE ALL DEWATERING EQUIPMENT NECESSARY TO KEEP ALL EXCAVATIONS DRY. DEWATERING IS REQUIRED TO 18" BELOW TRENCH BOTTOM. THE CONTRACTOR SHALL SUBMIT DEWATERING PLAN TO DISTICT FOR APPROVAL PRIOR TO CONSTRUCTION.
72. ALL PIPING AND FITTINGS USED ON THIS PROJECT SHALL BE AS NOTED ON THE PLANS AND IN THE CONTRACT DOCUMENT AND SHALL BE INSTALLED TO THE LINES AND GRADES SHOWN ON THE PLANS AND PROFILES.
73. ALL PIPE LENGTHS ARE PLUS OR MINUS AND MAY BE ADJUSTED IN THE FIELD AS REQUIRED. PIPE MEASUREMENTS AND STATION OFFSETS ARE TO CENTER OF STRUCTURES OR FITTINGS. REFER TO DETAIL SHEET FOR ALL REFERENCE POINTS.
74. ALL ROCKS OR STONES LARGER THAN SIX INCH DIAMETER SHALL BE REMOVED FROM THE BACKFILL MATERIAL. BACKFILL MATERIAL PLACED WITHIN ONE FOOT OF PIPING AND APPURTENANCES SHALL NOT CONTAIN ANY STONES LARGER THAN TWO INCH DIAMETER.
75. ALL PENETRATION OF EXISTING STRUCTURES SHALL BE BY THE MECHANICAL ROTARY CORE BORING METHOD.
76. ALL CONCRETE AND REBAR PENETRATED OR DISTURBED SHALL BE COATED WITH TWO COATS OF EPOXY.
77. CONTRACTOR IS RESPONSIBLE FOR ALL UNSUITABLE MATERIAL REMOVAL WITHIN PROJECT LIMITS, EXCAVATION, EMBANKMENT, INCLUDING UTILIZATION, AND UNSUITABLE MATERIAL REMOVAL SHALL BE IN ACCORDANCE WITH FDOT DESIGN STANDARDS, LATEST VERSION.
78. WHERE EXCAVATION IS REQUIRED FOR CONSTRUCTION OF SIDEWALK, ALL STUMPS, ROOTS, ETC. SHALL BE REMOVED COMPLETELY FROM THE SIDEWALK AREA. ALL STUMPS WITHIN THE PROJECT LIMITS SHALL BE REMOVED COMPLETELY AND REPLACED WITH COMPACTED BACKFILL BEFORE THE AREA IS FILLED. TREE ROOTS IN AREA OF PROPOSED SIDEWALK, RAMP, OR DRIVEWAY REPLACEMENT SHALL BE GROUND OUT TO A DEPTH OF 6" BELOW BOTTOM OF NEW SIDEWALK OR DRIVEWAY. ALL PRUNED ROOT DEBRIS SHALL BE REMOVED FROM THE SUB-BASE MATERIAL PRIOR TO POURING CONCRETE, ASPHALT, OR APPLICATION OF OTHER SPECIFIED MATERIALS. THIS WORK SHALL BE INCLUDED IN AND PAID FOR UNDER THE PAY ITEM FOR CLEARING AND GRUBBING.
79. ALL STUMPS, ROOTS, AND OTHER DEBRIS PROJECTING THROUGH OR APPEARING ON THE SURFACE OF THE GROUND SHALL BE REMOVED TO A DEPTH OF 1-FOOT BELOW THE COMPLETED SURFACE. THIS WORK SHALL BE INCLUDED IN AND PAID FOR UNDER THE PAY ITEM FOR CLEARING AND GRUBBING.
80. ALL MATERIALS NOT CLAIMED BY THE COUNTY SHALL BECOME PROPERTY OF THE CONTRACTOR, AND SHALL BE DISPOSED OF BY THE CONTRACTOR IN AREAS PROVIDED BY THE CONTRACTOR. THIS WORK SHALL BE INCLUDED IN AND PAID UNDER THE PAY ITEM CLEARING AND GRUBBING.
81. THE CONTRACTOR SHALL PROVIDE ALL SHEETING, SHORING, AND BRACING REQUIRED TO PROTECT ADJACENT STRUCTURES OR TO MINIMIZE TRENCH WIDTH. WHERE A SEPARATE PAY ITEM IS NOT PROVIDED, THE COST OF ALL SHEETING, SHORING, AND BRACING REQUIRED SHALL BE INCLUDED IN THE CONTRACT PRICE FOR THE ITEM OF WORK FOR WHICH SHEETING, SHORING, AND BRACING IS REQUIRED.
82. THE CONTRACTOR SHALL DISTURB NO MORE GROUND THAN WHAT IS NECESSARY FOR CONSTRUCTION. NO OPEN EXCAVATED TRENCH, OR OTHER UNSAFE CONDITION WILL BE LEFT OVERNIGHT. ALL WORK SITES WILL BE COMPLETELY RESTORED WITHIN SEVEN (7) CALENDAR DAYS OF THE CONCRETE POUR FOR SIDEWALK.THE INTENT OF THIS PROVISION IS TO "SAFE-UP" THE PROJECT SITE AS WORK PROGRESSES, AND SHALL INCLUDE REMOVING FORMS, FILLING HOLES, GRADING, AND REMOVAL OF DEBRIS.
83. ALL EXISTING SIGNS WITHIN THE PROJECT LIMITS SHALL REMAIN UNLESS OTHERWISE NOTED IN THE PLANS, OR AS DIRECTED BY THE ENGINEER.
84. ANY EXISTING SIGN TO REMAIN THAT IS DISTURBED OR RELOCATED DURING CONSTRUCTION SHALL BE RESET TO CURRENT STANDARDS FOR HEIGHT, OFFSET, AND METHOD OF INSTALLATION AT NO ADDITIONAL COST TO THE COUNTY.
85. ALL EXISTING SWALES NOT DESIGNATED FOR RECONSTRUCTION SHALL BE REGRADED TO PROMOTE POSITIVE DRAINAGE AND MATCH PROPOSED CENTERLINE SWALE ELEVATION AND ALIGNMENT.
86. ALL STORM DRAINS AND STRUCTURES TO REMAIN SHALL BE CLEANED OF DEBRIS, DIRT, VEGETATION AND OTHER MATERIAL. STORM SEWER INLETS SHALL BE MODIFIED (RAISED/LOWERED) TO MATCH PROPOSED FINISHED GRADE.

87. ALL EXISTING FENCES DISTURBED DURING CONSTRUCTION SHALL BE REPAIRED OR REPLACED AND REINSTALLED BY THE CONTRACTOR AT NO ADDITIONAL COST. (EXISTING FENCES WITHIN R/W TAKING LIMITS SHALL BE RECONSTRUCTED TO THE NEW R/W LINE AND ARE TO BE REIMBURSED UNDER THE MISCELLANEOUS BID ITEM).
88. ALL EXISTING TREES LOCATED WITHIN CONSTRUCTION LIMITS OR CLEAR ZONE SHALL BE REMOVED AS NOTED.
89. THE EXISTING STORM DRAINAGE STRUCTURES SHALL REMAIN AS NOTED.
90. REMOVE AND REPLACE BASE AND SUB-BASE ACCORDING TO FDOT STANDARDS

CONTACTS:

MANATEE COUNTY PUBLIC
WORKS DEPARTMENT
INFRASTRUCTURE ENGINEERING
JIM RENNEBERG
1022 26TH AVENUE EAST
BRADENTON, FL 34208
(941) 708-7450

MANATEE COUNTY PUBLIC
WORKS DEPARTMENT
TRAFFIC ENGINEERING
VISHAL KAKKAD, P.E.
(941) 749-3500 EXT. 7812
FAX: (941) 749-3517

CITY OF BRADENTON PUBLIC WORKS
JIM MCLELLAN
1411 9TH ST. W. BRADENTON, FL 34205
(941) 708-6300
JIM.MCLELLAN@CITYOFBRADENTON.COM

FRONTIER COMMUNICATIONS
ON-CALL CONSTRUCTION SUPERVISOR
1701 RINGLING BLVD
SARASOTA, FL 34236
(813) 483-3223

CHARTER COMMUNICATIONS
5413 E. STATE ROAD 64
BRADENTON, FL 34208-5535
24/7 EMERGENCY HOTLINE
(844) 220-2369

BLACK AND VEATCH
GREG REESE
3550 BUSCHWOOD PARK DR.
TAMPA, FL. 33618
(813) 207-7909
EMAIL: REESW@BV.COM

FLORIDA POWER & LIGHT
(DISTRIBUTION)
TODD BOLKEMA
15675 MCINTOSH ROAD
MAIL STOP CK0/555
(941)927-4262
EMERGENCY:
1-800-4-OUTAGE
TODD.BOLKEMA@FPL.COM

MANATEE COUNTY HEALTH
DEPARTMENT
TOM LARKIN
410 6TH AVENUE EAST
BRADENTON, FL 34208
(941) 708-8497
CELL: (941) 720-1420

SOUTHWEST FLORIDA WATER
MANAGEMENT DISTRICT
SARASOTA SERVICE OFFICE
6750 FRUITVILLE ROAD
SARASOTA, FL 34240
24/7 ENGINEER ON DUTY
(941) 377-3722
FAX: (941) 373-7660

DEPT OF ENVIRONMENTAL
PROTECTION
STEPHANIE BARIOS
13051 N. TELECOM PKWY
TEMPLE TERRACE, FL 33637
(813) 632-7600, EXT. 408

SUNSHINE STATE ONE CALL
OF FLORIDA
1 (800) 432-4770

TECO/PEOPLE GAS CO.
8261 VICO COURT
SARASOTA, FL 34240
24/7 EMERGENCY HOTLINE
1-877-832-6911



PUBLIC WORKS DEPARTMENT
ENGINEERING SERVICES
1022 26th AVENUE EAST,
BRADENTON, FL 34208

43RD STREET WEST RIGHT TURN LANE
NORTH OF CORTEZ ROAD
GENERAL NOTES AND LEGEND

FPID 437145-1-54-01 (D1)						
NUMBER	DESCRIPTION	DATE	PROJECT #	307-6076861	SURVEYED	FDC 07/13/20
			SURVEY #	0577-0038	DESIGNED	JE A 06/24/20
			SEC./TWN./RGE	04&09/35/17	DRAWN	JE A 06/25/20
			SCALE		CHECKED	SF 07/08/21

SIGNATURE AND DATE

SHEET NO.
06

H:\Highway Engineering\PROJECTS\SECTION43rd and Cortez\DWG\PP.dwg [2/4/2022 11:52 AM]

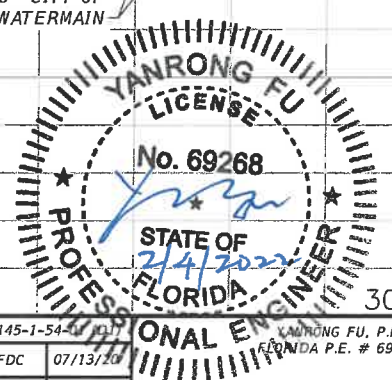
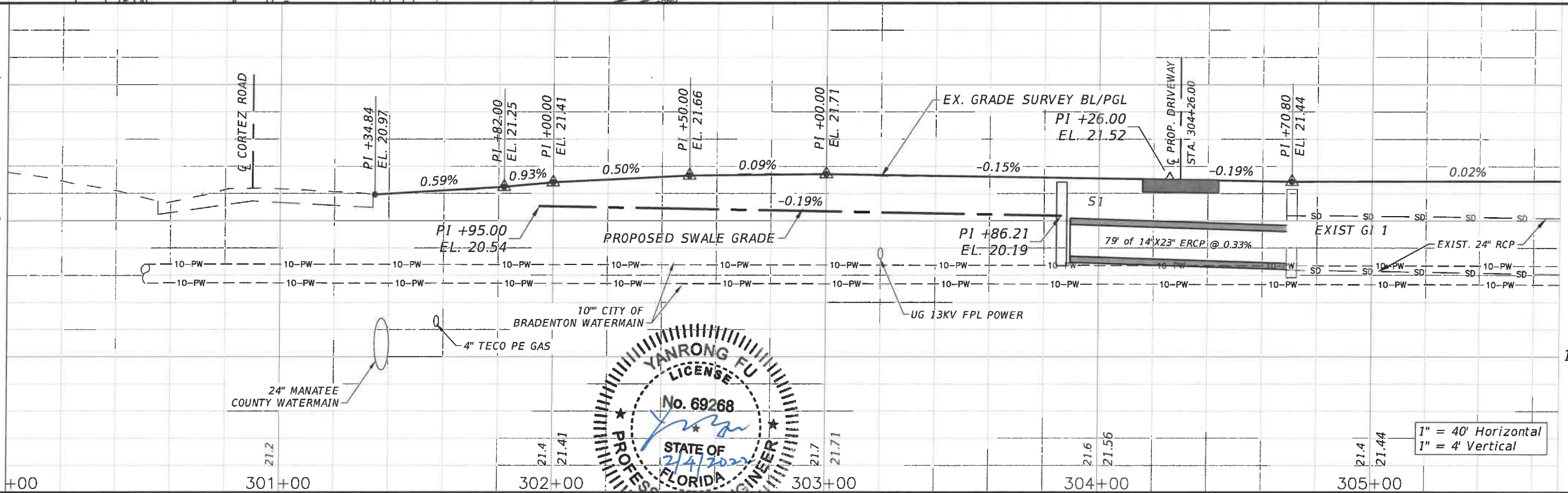
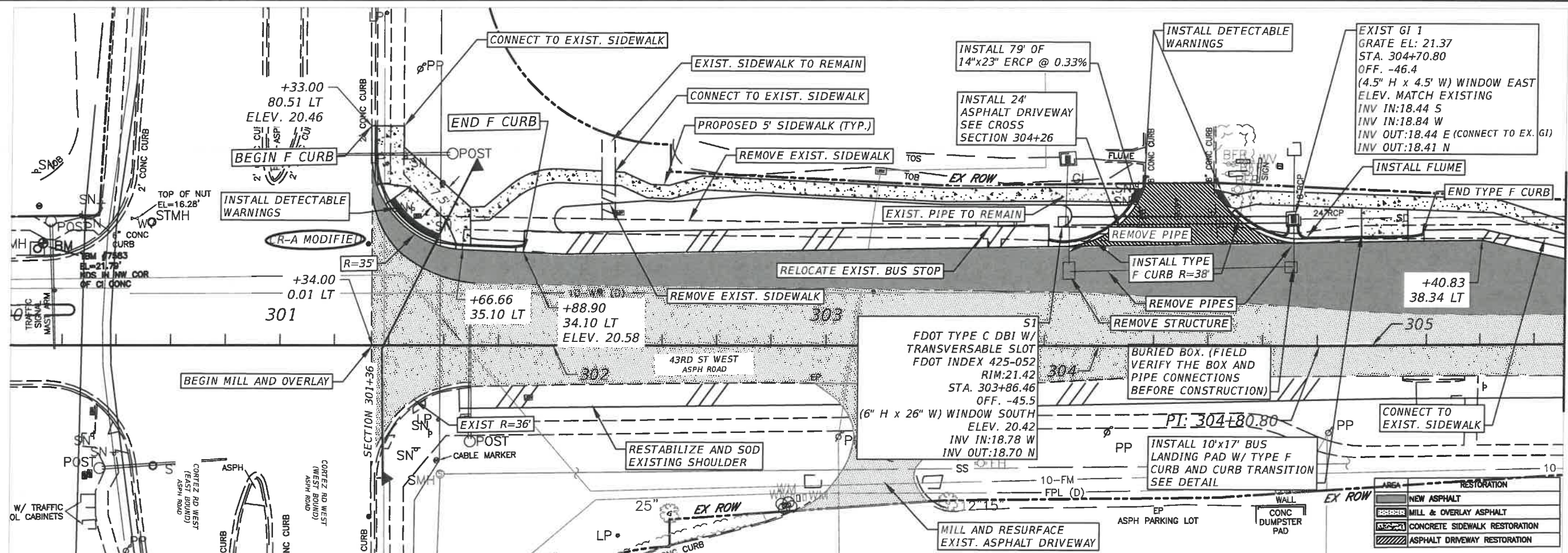

NUMBER	DESCRIPTION	DATE	PROJECT #	SURVEYED	FDC	07/13/20
			307-6076861	DESIGNED	JEA	06/24/20
			0577-0038	DRAWN	JEA	06/25/20
			04609/35/17	CHECKED	SF	07/08/21
			SCALE (11x17)	1"=40'		

SIGNATURE AND DATE	
--------------------	--

	PUBLIC WORKS DEPARTMENT ENGINEERING SERVICES 1022 26th AVENUE EAST, BRADENTON, FL 34208
--	--

43RD STREET WEST RIGHT TURN LANE NORTH OF CORTEZ ROAD	
PLAN AND PROFILE	

SHEET NO. 07

I:\Highway Engineering\PROJECT\SECTION\43rd and Cortez\DWG\3PP.dwg [1/19/2021 8:59 AM]

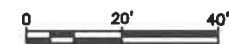
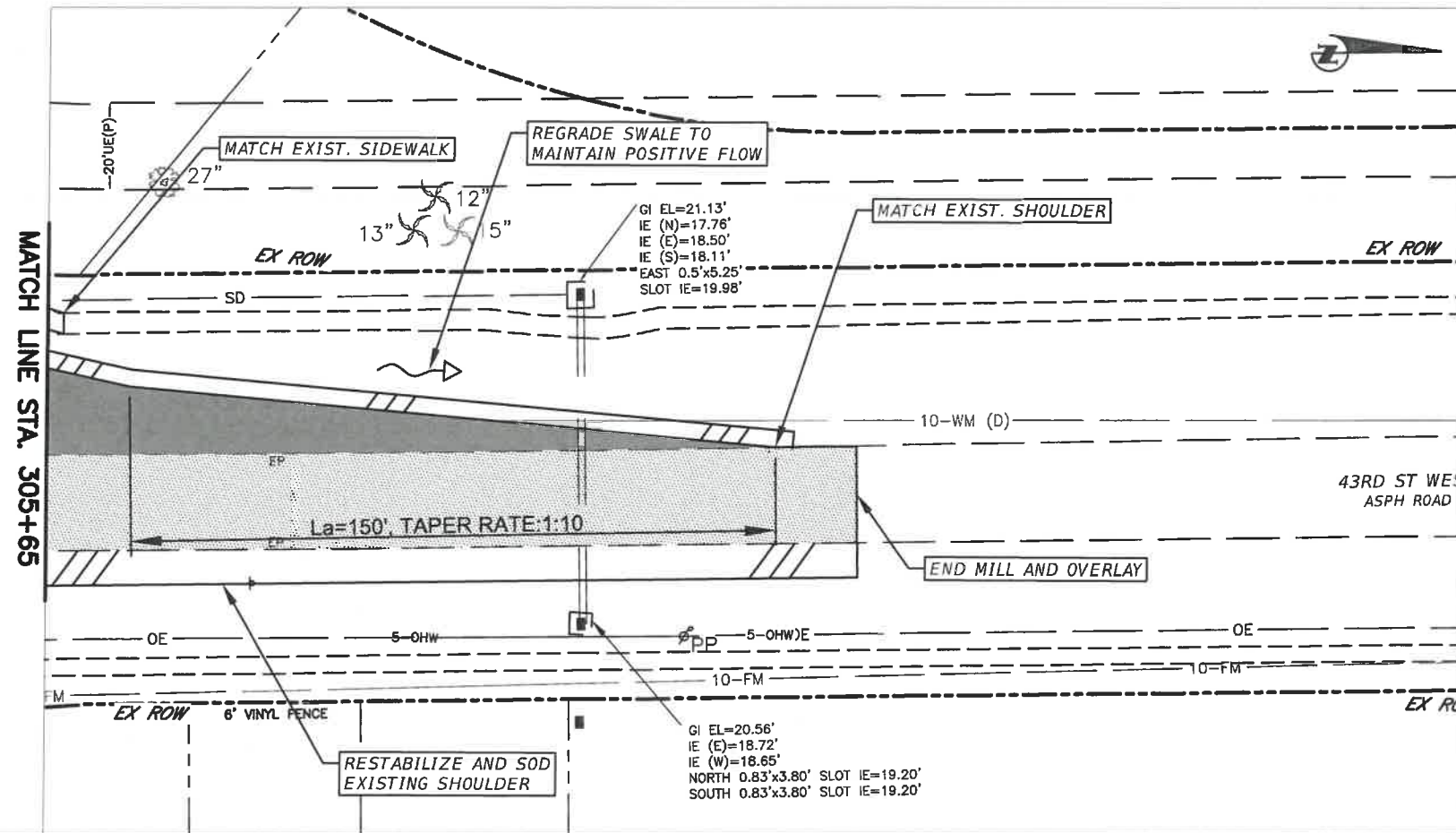

AREA	RESTORATION
	NEW ASPHALT
	MILL & OVERLAY ASPHALT
	CONCRETE SIDEWALK RESTORATION
	ASPHALT DRIVEWAY RESTORATION

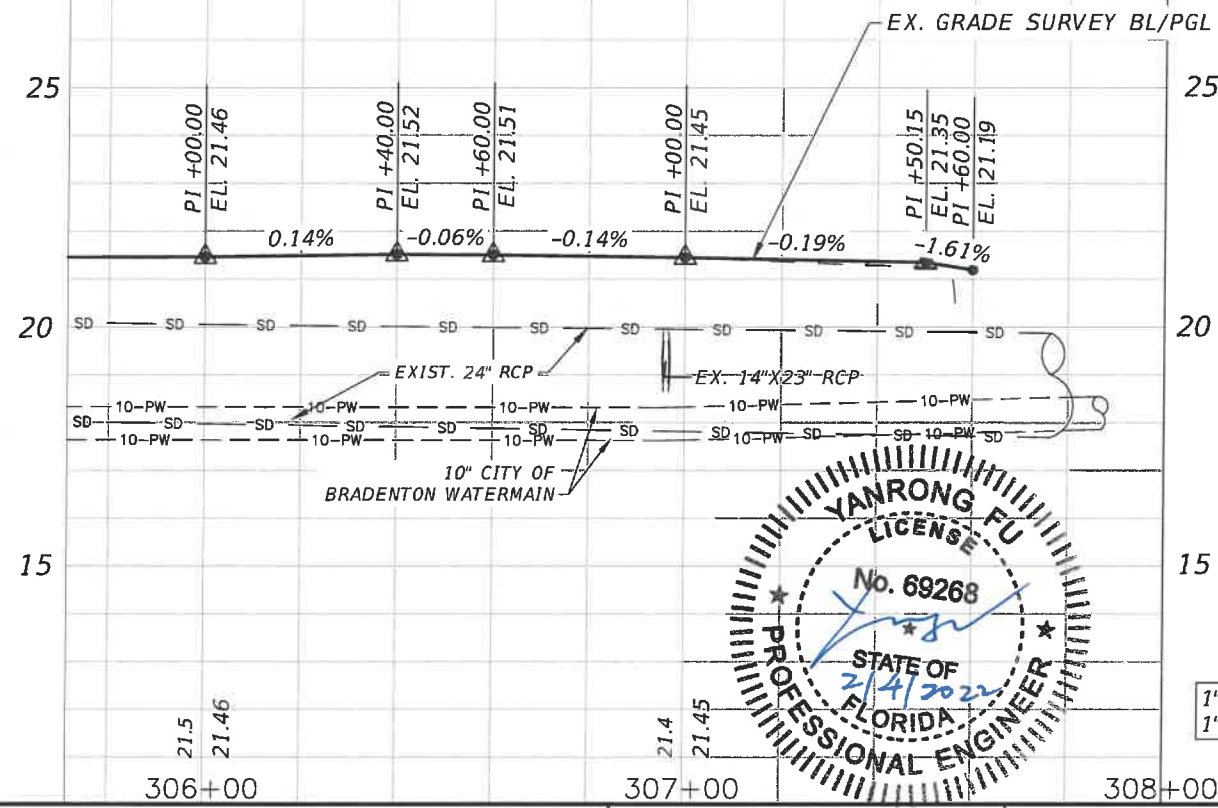

1" = 40' Horizontal
1" = 4' Vertical

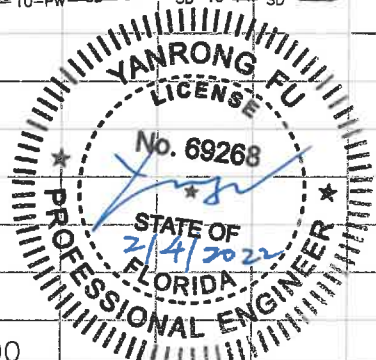

FPID 437145-1-54-01 (D1)										
NUMBER	DESCRIPTION	DATE	PROJECT #	307-6076861	SURVEYED	FDC	07/13/20	<div>YANRONG FU, P.E. FLORIDA P.E. # 69268</div> <div></div> <div>PUBLIC WORKS DEPARTMENT ENGINEERING SERVICES 1022 26th AVENUE EAST, BRADENTON, FL 34208</div>	<div>43RD STREET WEST RIGHT TURN LANE NORTH OF CORTEZ ROAD</div> <div>PLAN AND PROFILE</div>	<div>SHEET NO.</div> <div>08</div>
			SURVEY #	0577-0038	DESIGNED	JEA	06/24/20			
			SEC./TWN./RGE	04&09/35/17	DRAWN	JEA	06/25/20			
			SCALE (11x17)	1"=40'	CHECKED	SF	07/08/21			
			SIGNATURE AND DATE							

H:\Highway Engineering\PROJECT\INTERSECTION\43rd and Cortez\DWG\SWGP.dwg [1/19/2021 9:00 AM]

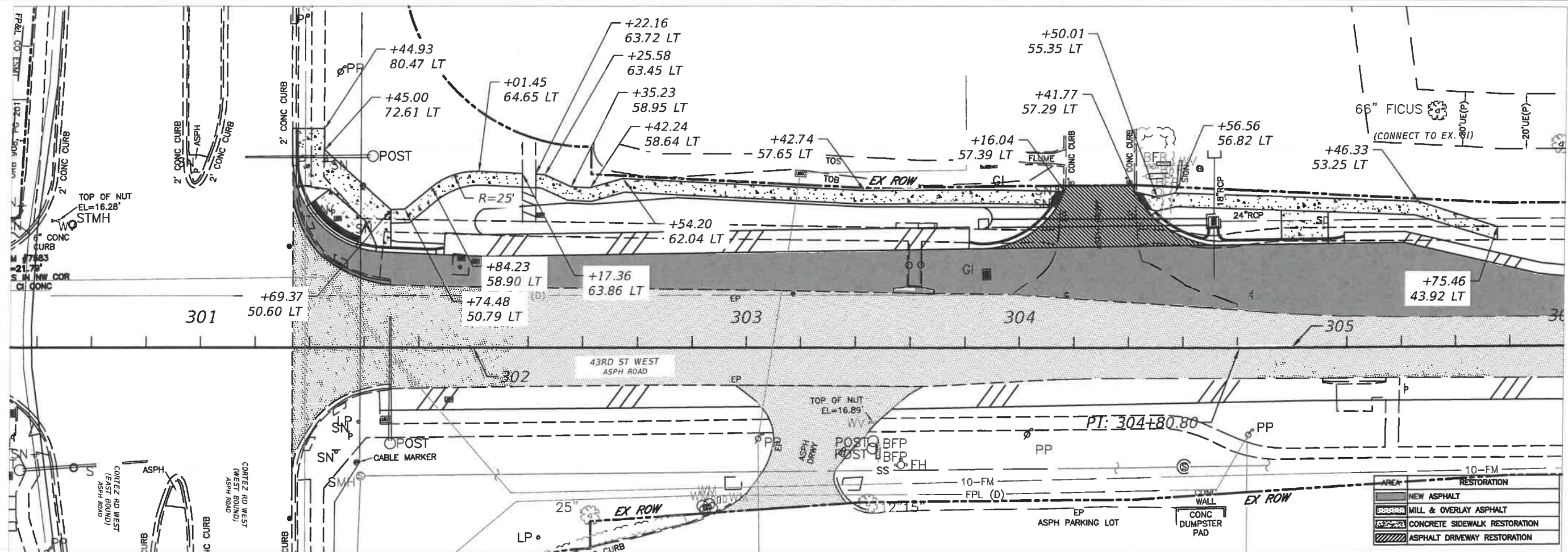

NUMBER		DESCRIPTION	DATE	FPID 437145-1-54-01 (D1)					
				PROJECT #	307-6076861	SURVEYED	FDC	07/13/20	
				SURVEY #	0577-0038	DESIGNED	JEA	06/24/20	
				SEC./TWN./RGE	04&09/35/17	DRAWN	JEA	06/25/20	
				SCALE (11x17)	1"=40'	CHECKED	SF	07/08/21	

SIGNATURE AND DATE



PUBLIC WORKS DEPARTMENT
ENGINEERING SERVICES
1022 26th AVENUE EAST,
BRADENTON, FL 34208

43RD STREET WEST RIGHT TURN LANE
NORTH OF CORTEZ ROAD
SIDEWALK GEOMETRIC LAYOUT PLAN

SHEET NO.
09

I:\Highway Engineering\PROJECT\SECTION\43rd and Cortez\DWG\XSECT.dwg [1/19/2021 9:06 AM]

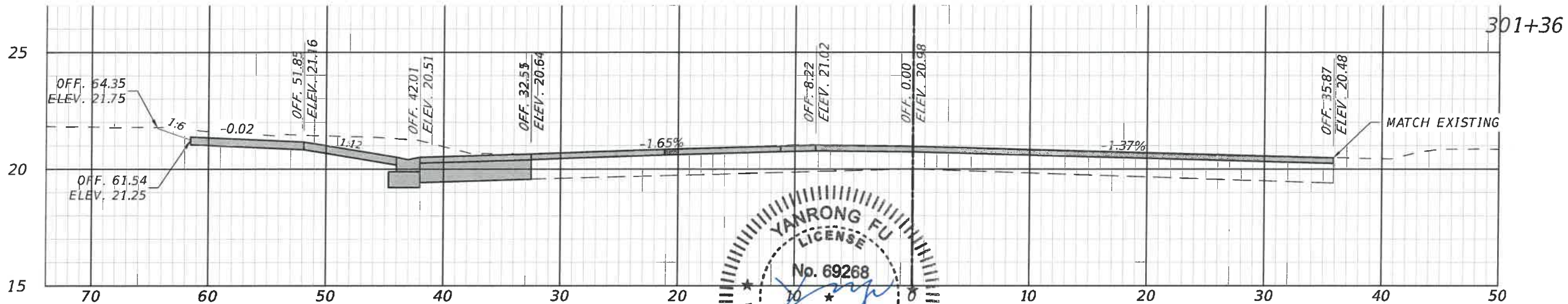
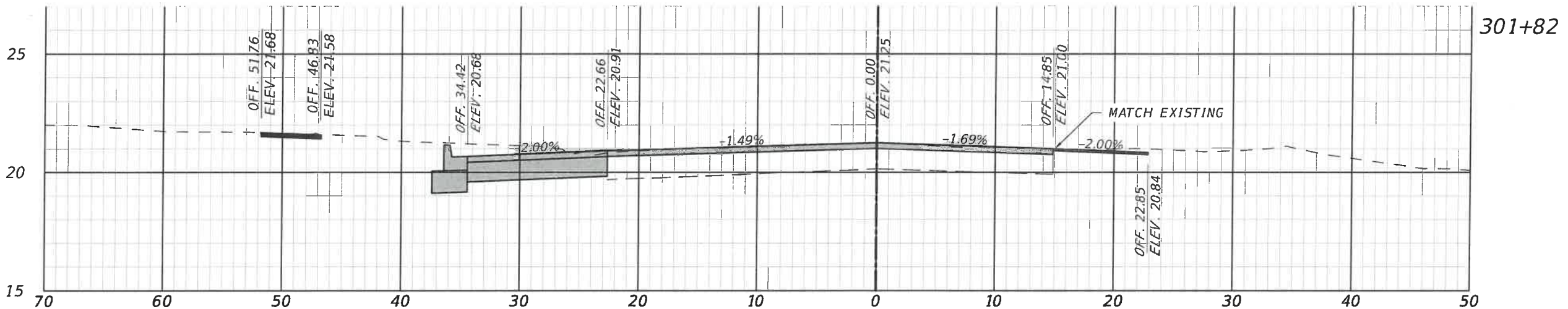
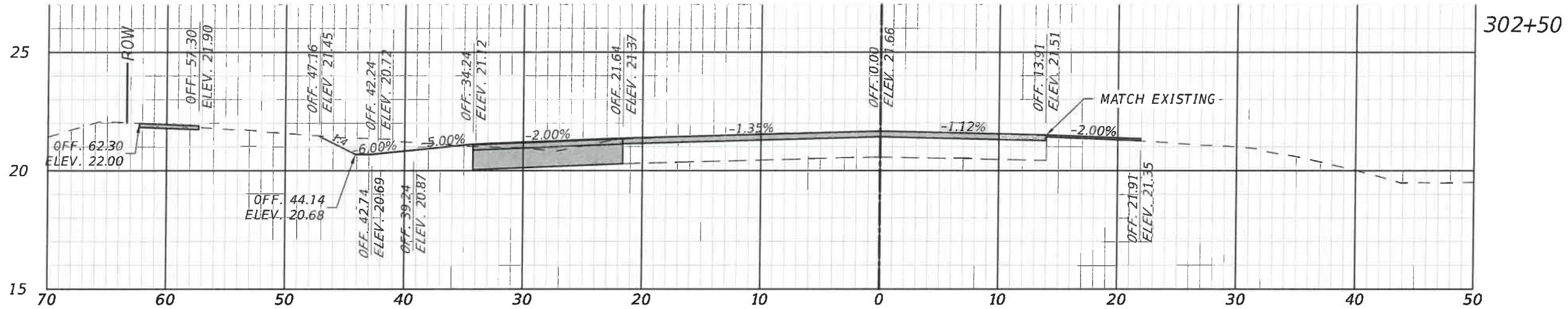

Regular		Exc.	Embankment	
A ft ²	V ft ³		A ft ²	V ft ³
16.8	54.1		0.0	0.0
23.4	45.0		0.0	0.0
29.9	0.0		0.0	0.0

1" = 10' Horizontal

1" = 5' Vertical

NUMBER	DESCRIPTION	DATE	PROJECT #	307-6076861	SURVEYED	FDC	07/13/20
			SURVEY #	0577-0038	DESIGNED	JEA	06/24/20
			SEC./TWN./RGE	04&09/35/17	DRAWN	JEA	06/25/20
			SCALE	AS SHOWN	CHECKED	SF	07/08/21



PUBLIC WORKS DEPARTMENT
ENGINEERING SERVICES
1022 26th AVENUE EAST,
BRADENTON, FL 34208

43RD STREET WEST RIGHT TURN LANE
NORTH OF CORTEZ ROAD

CROSS SECTIONS

SHEET NO.
10

I:\Highway Engineering\PROJECT\SECTION\43rd and Cortez\DWG\XSECT.dwg [1/19/2021 9:08 AM]

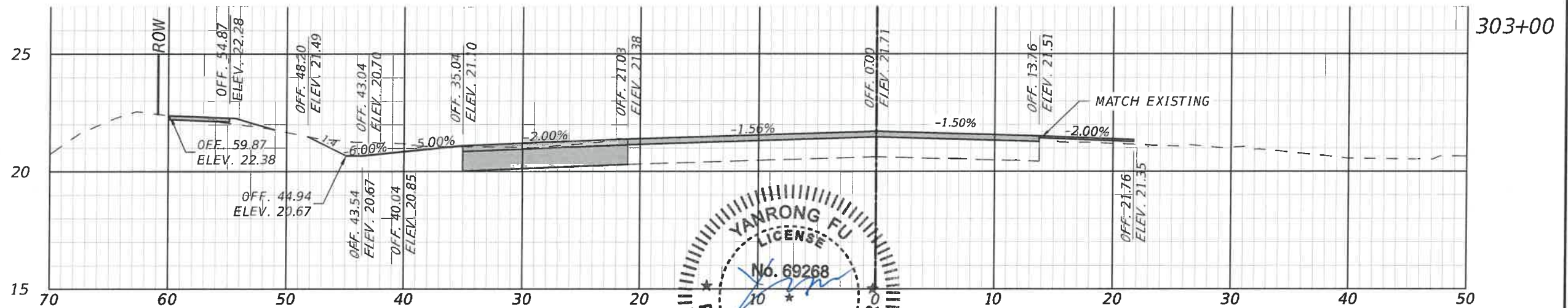
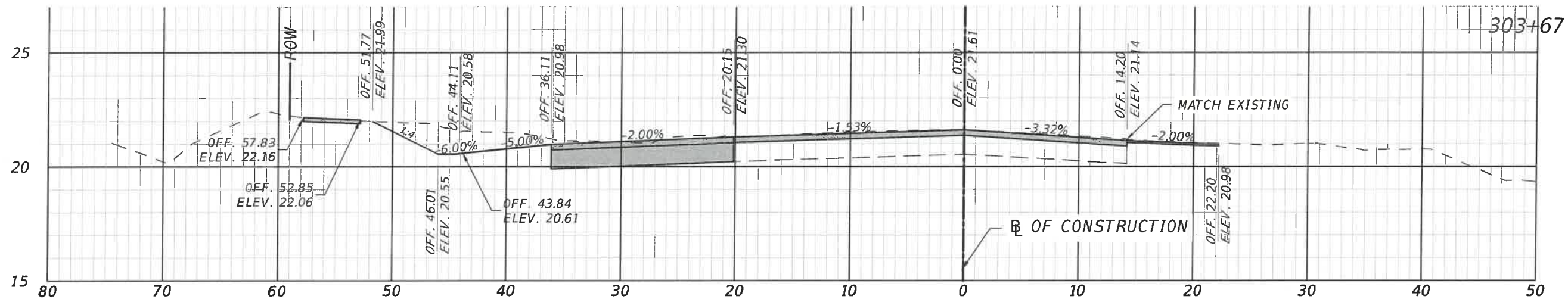
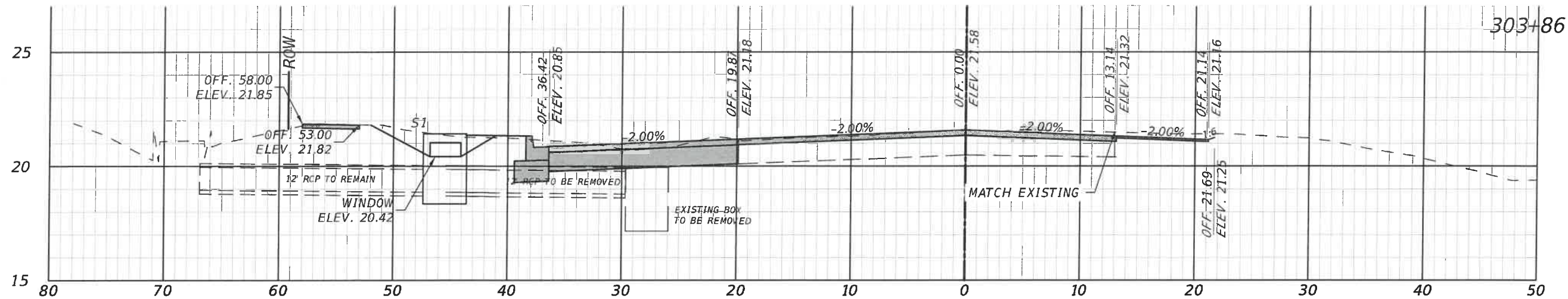

Regular		Exc.		Embankment			
A	ft ²	V	ft ³	A	ft ²	V	ft ³
27.7		40.0		0.0		0.0	
29.1		44.2		0.0		0.0	
18.6		32.8		0.0		0.0	
1" = 10' Horizontal 1" = 5' Vertical							

NUMBER	DESCRIPTION	DATE	PROJECT #	307-6076861	SURVEYED	FDC	07/13/20
			SURVEY #	0577-0038	DESIGNED	JEA	06/24/20
			SEC./TWN./RGE	04&09/35/17	DRAWN	JEA	06/25/20
			SCALE	AS SHOWN	CHECKED	SF	07/08/21

YANRONG FU
LICENSE
No. 69268
STATE OF FLORIDA
2/4/2021
PROFESSIONAL ENGINEER



PUBLIC WORKS DEPARTMENT
ENGINEERING SERVICES
1022 26th AVENUE EAST,
BRADENTON, FL 34208

43RD STREET WEST RIGHT TURN LANE
NORTH OF CORTEZ ROAD

CROSS SECTIONS

SHEET NO.
11

H:\Highway Engineering\PROJECTS\INTERSECTION\43rd and Cortez\DWG\XSECT.dwg [1/19/2021 9:10 AM]

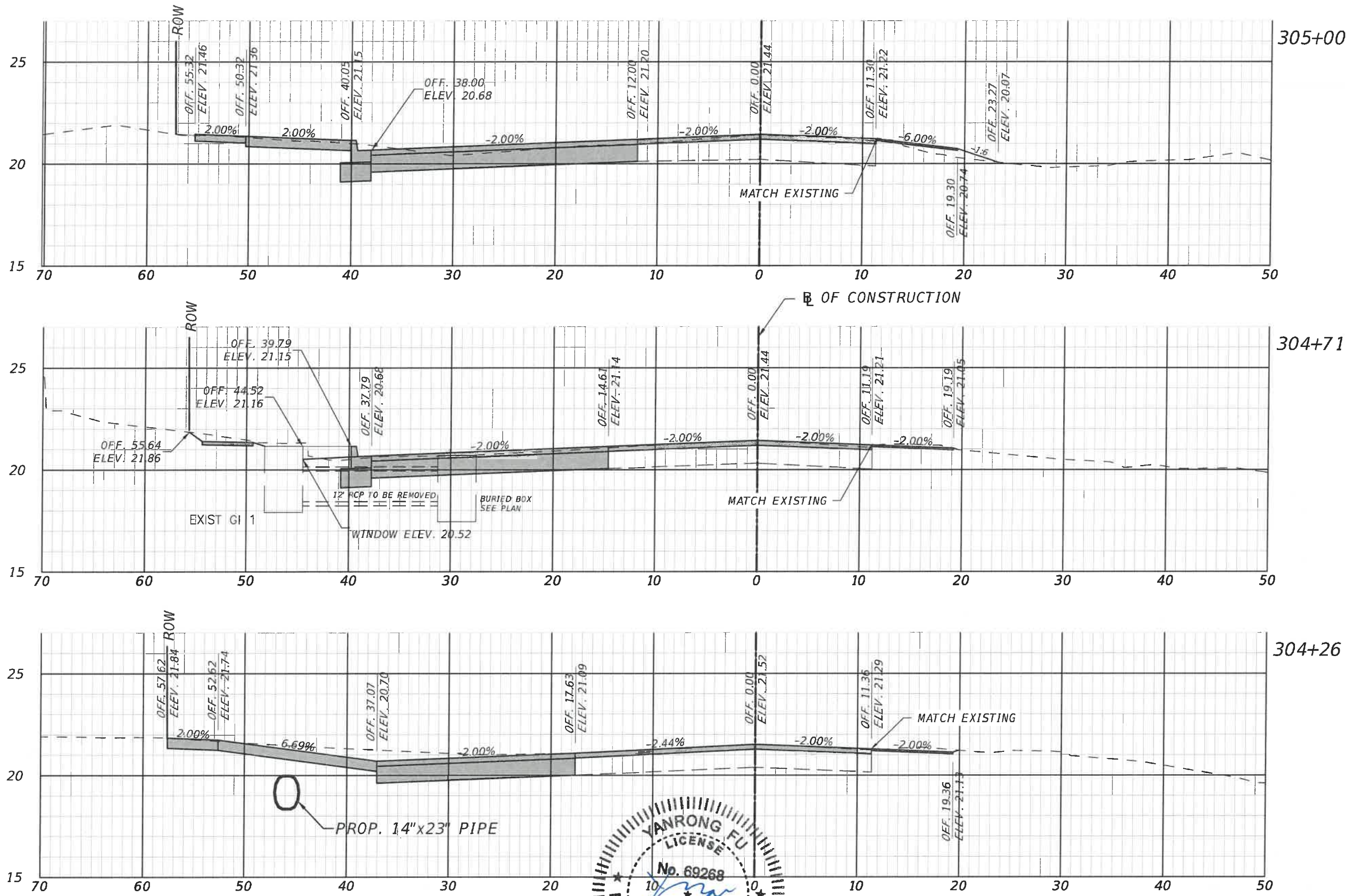

Regular		Exc.	Embankment	
A ft ²	V ft ³		A ft ²	V ft ³
34.6			0.0	
	32.9			0.4
26.6			0.7	
	54.4			0.6
38.7			0.0	
	46.7			0.0
1" = 10' Horizontal 1" = 5' Vertical				

NUMBER	DESCRIPTION	DATE	PROJECT #	307-6076861	SURVEYED	FDC	07/13/20
			SURVEY #	0577-0038	DESIGNED	JEA	06/24/20
			SEC./TWN./RGE	04&09/35/17	DRAWN	JEA	06/25/20
			SCALE	AS SHOWN	CHECKED	SF	07/08/21

FPID 437145-1-54-01 (D1)

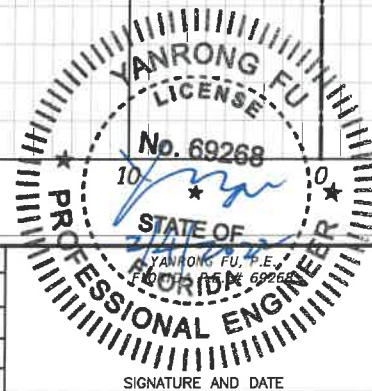

PUBLIC WORKS DEPARTMENT
ENGINEERING SERVICES
1022 26th AVENUE EAST,
BRADENTON, FL 34208

43RD STREET WEST RIGHT TURN LANE
NORTH OF CORTEZ ROAD

CROSS SECTIONS

SHEET NO.
12

H:\Highway Engineering\PROJECT\INTERSECTION\43rd and Cortez\DWG\XSECT.dwg [1/19/2021 9:11 AM]

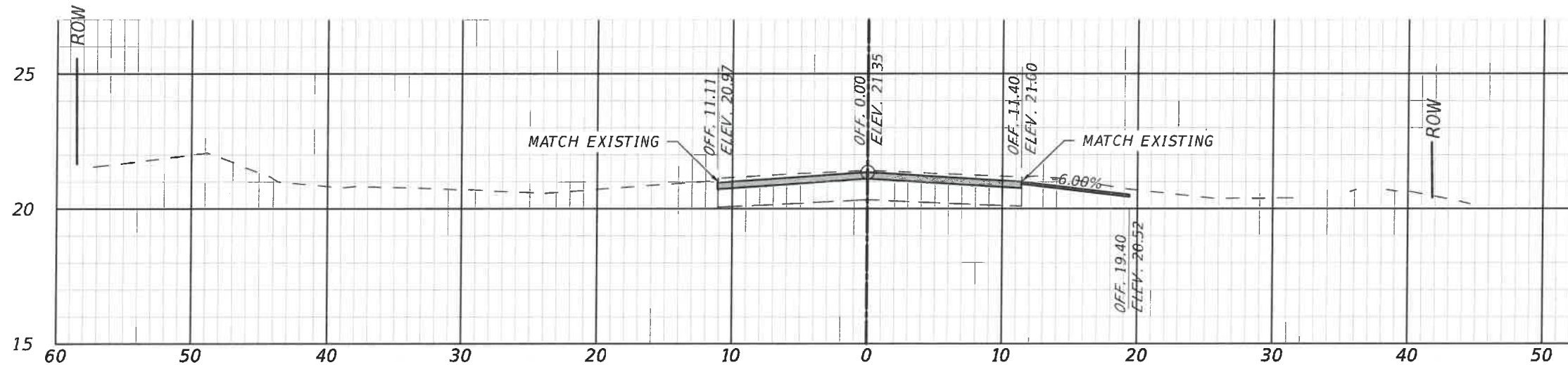

307+50

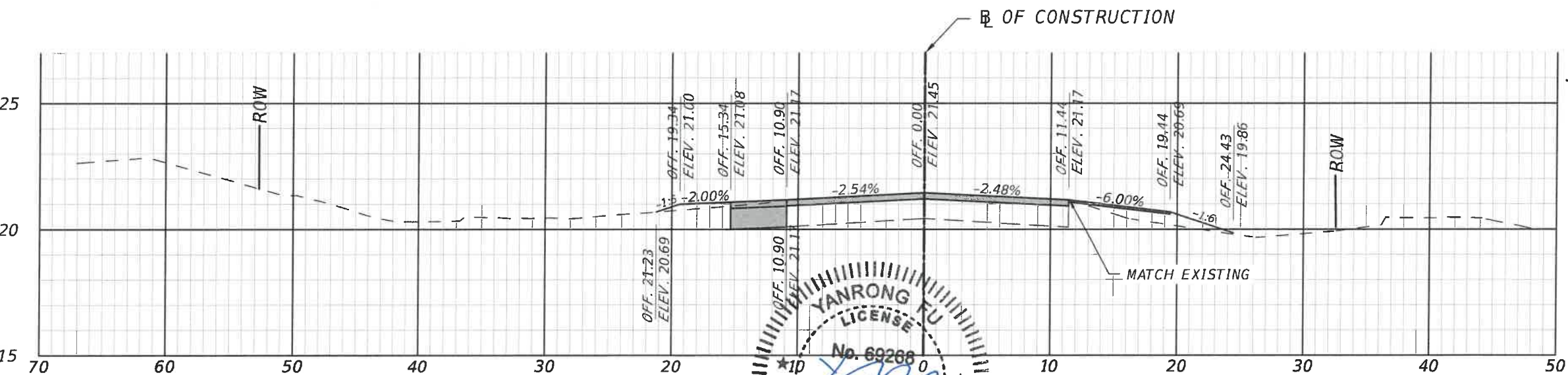

307+00

Regular		Exc.		Embankment			
A	ft ²	V	ft ³	A	ft ²	V	ft ³

NUMBER	DESCRIPTION	DATE	PROJECT #	307-6076861	SURVEYED	FDC	07/13/20
			SURVEY #	0577-0038	DESIGNED	JEA	06/24/20
			SEC./TWN./RGE	04&09/35/17	DRAWN	JEA	06/25/20
			SCALE	AS SHOWN	CHECKED	SF	07/08/21

FPID 437145-1-54-01 (D1)
YANRONG FU, P.E.
No. 69268
2/4/2021
STATE OF FLORIDA
PROFESSIONAL ENGINEER
SIGNATURE AND DATE



PUBLIC WORKS DEPARTMENT
ENGINEERING SERVICES
1022 26th AVENUE EAST,
BRADENTON, FL 34208

43RD STREET WEST RIGHT TURN LANE
NORTH OF CORTEZ ROAD

CROSS SECTIONS

SHEET NO.
14

H:\Highway Engineering\PROJECT\INTERSECTION\43rd and Cortez\DWG\BMP.dwg [1/19/2021 9:12 AM]

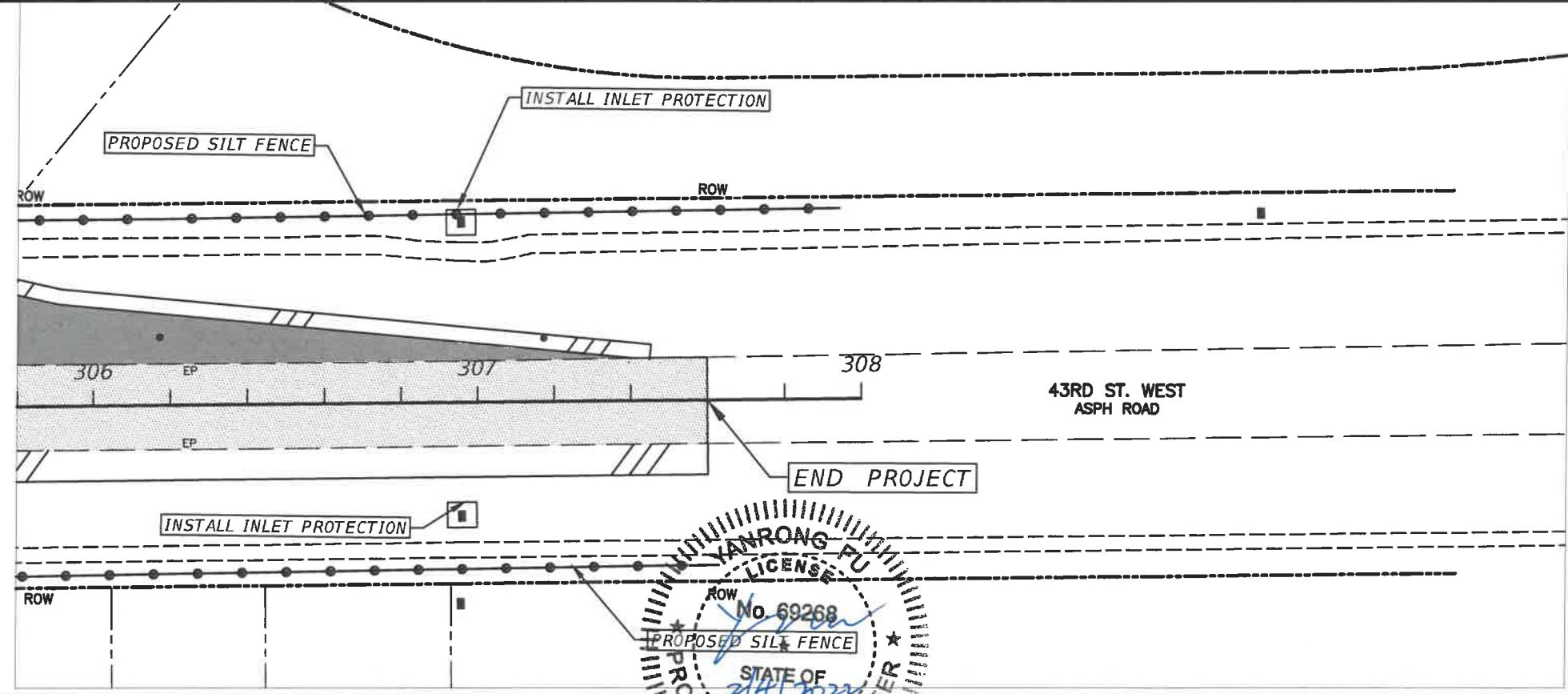
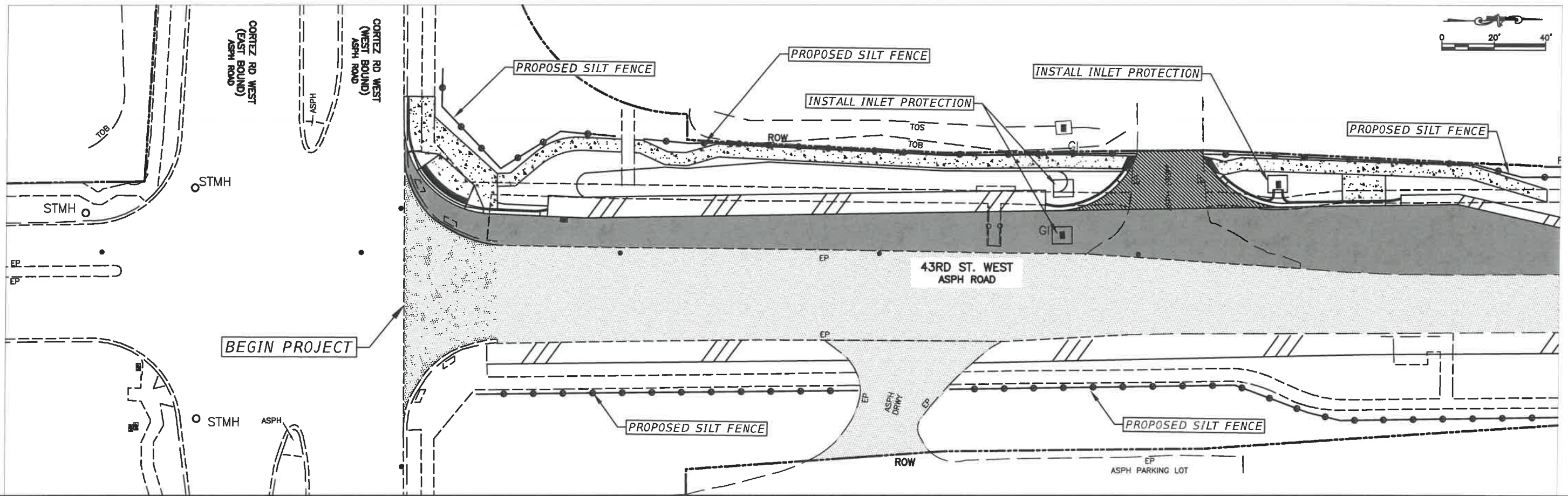

YANRONG FU
LICENSE
No. 69268
STATE OF FLORIDA
PROFESSIONAL ENGINEER
SIGNATURE AND DATE

NUMBER	DESCRIPTION	DATE	PROJECT #	307-6076861	SURVEYED	FDC	07/13/20
			SURVEY #	0577-0038	DESIGNED	JEA	06/24/20
			SEC./TWN./RGE	04&09/35/17	DRAWN	JEA	06/25/20
			SCALE (11x17)	1"=40'	CHECKED	SF	07/08/21



PUBLIC WORKS DEPARTMENT
ENGINEERING SERVICES
1022 26th AVENUE EAST,
BRADENTON, FL 34208

43RD STREET WEST RIGHT TURN LANE
NORTH OF CORTEZ ROAD
BEST MANAGEMENT PRACTICES

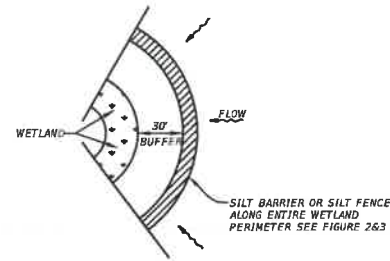

WETLAND BUFFER
FIGURE 1

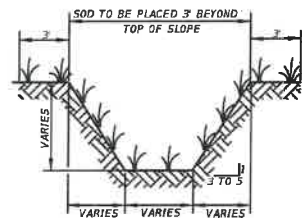

TYPICAL SWALE SECTION
FIGURE 5

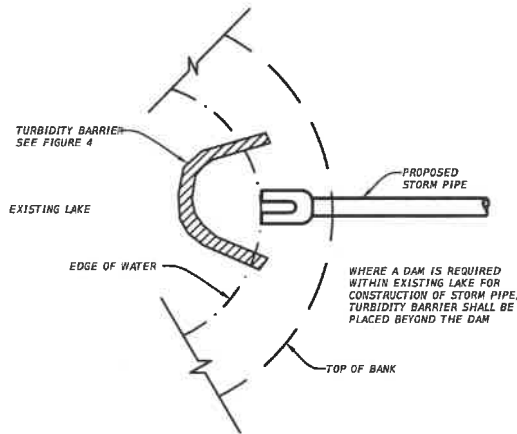

TURBIDITY BARRIER AT CONNECTION OF
STORM PIPE TO EXISTING LAKE
FIGURE 9

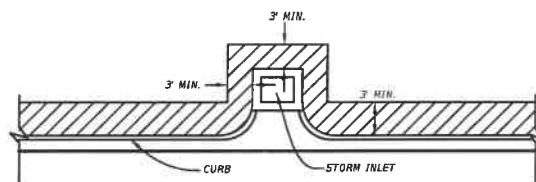

SOD ALONG CURB
AND AROUND INLET
FIGURE 14

NOTE:
REFERENCE THE FDOT DESIGN STANDARDS
LATEST EDITION FOR ALL TEMPORARY
EROSION CONTROL MEASURES.

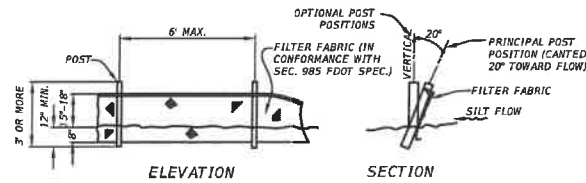

TYPICAL SILT FENCE
FIGURE 2

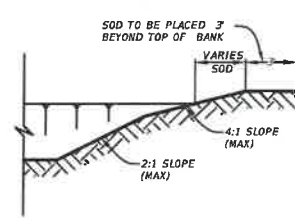

TYPICAL RETENTION/DETENTION POND SECTION
FIGURE 6

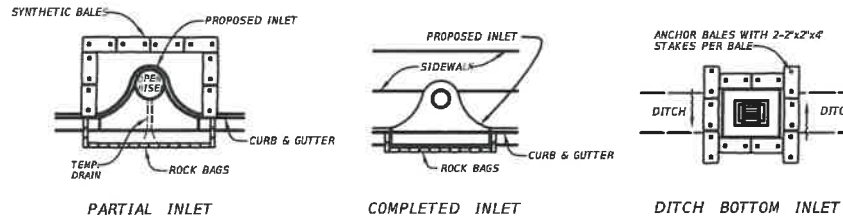

SYNTHETIC BALE PROTECTION AROUND
INLETS OR SIMILAR STRUCTURES
FIGURE 7

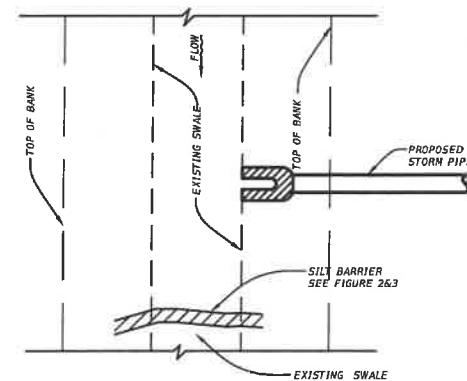

SILT BARRIER AT CONNECTION OF
STORM PIPE TO EXISTING SWALE
FIGURE 10

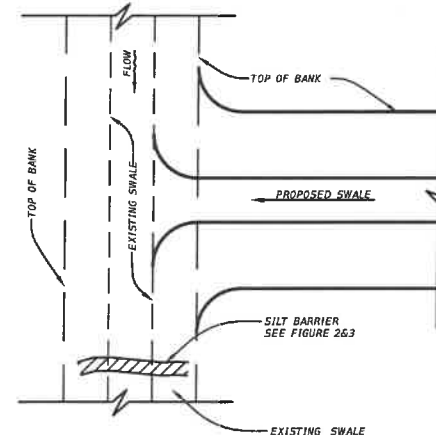

SILT BARRIER AT CONNECTION
OF SWALE TO EXISTING SWALE
FIGURE 11

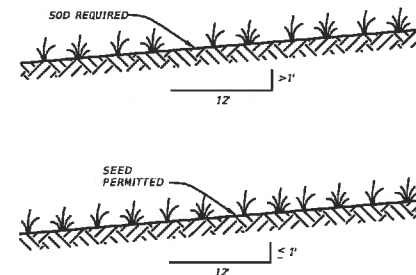

GRASS SLOPES
FIGURE 13

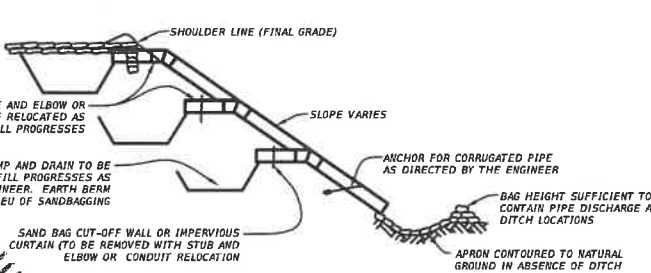

SECTION AA
TEMPORARY SLOPE DRAIN
FIGURE 15

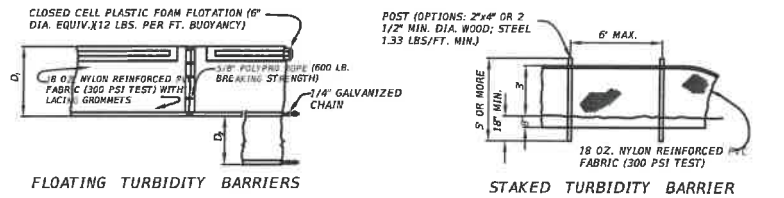

TURBIDITY BARRIERS
FIGURE 4

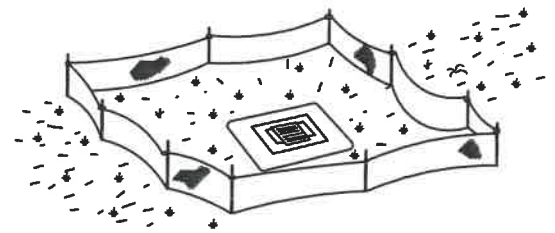

STAKED SILT BARRIER OR SILT FENCE
PROTECTION AROUND DITCH BOTTOM INLETS
FIGURE 8

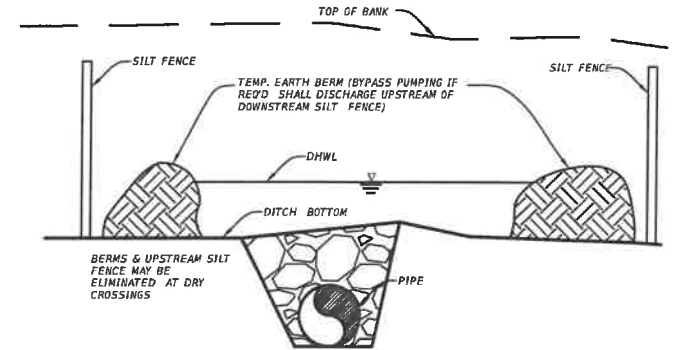

UNDERGROUND PIPE CROSSING
FIGURE 12

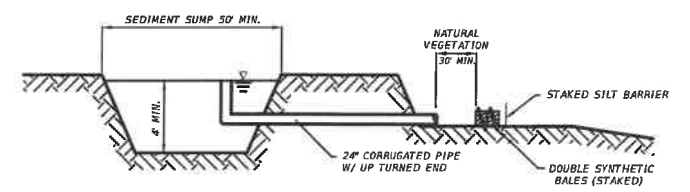

SEDIMENT SUMP SECTION
FIGURE 16



SIGNATURE AND DATE



PUBLIC WORKS DEPARTMENT
ENGINEERING SERVICES
1022 26th AVENUE EAST,
BRADENTON, FL 34208

43RD STREET WEST RIGHT TURN LANE
NORTH OF CORTEZ ROAD

EROSION CONTROL DETAILS

SHEET NO.
17

H:\Highway Engineering\PROJECTS\INTERSECTION\43rd and Cortez\DWG\EC.dwg [11/9/2021 9:18 AM]

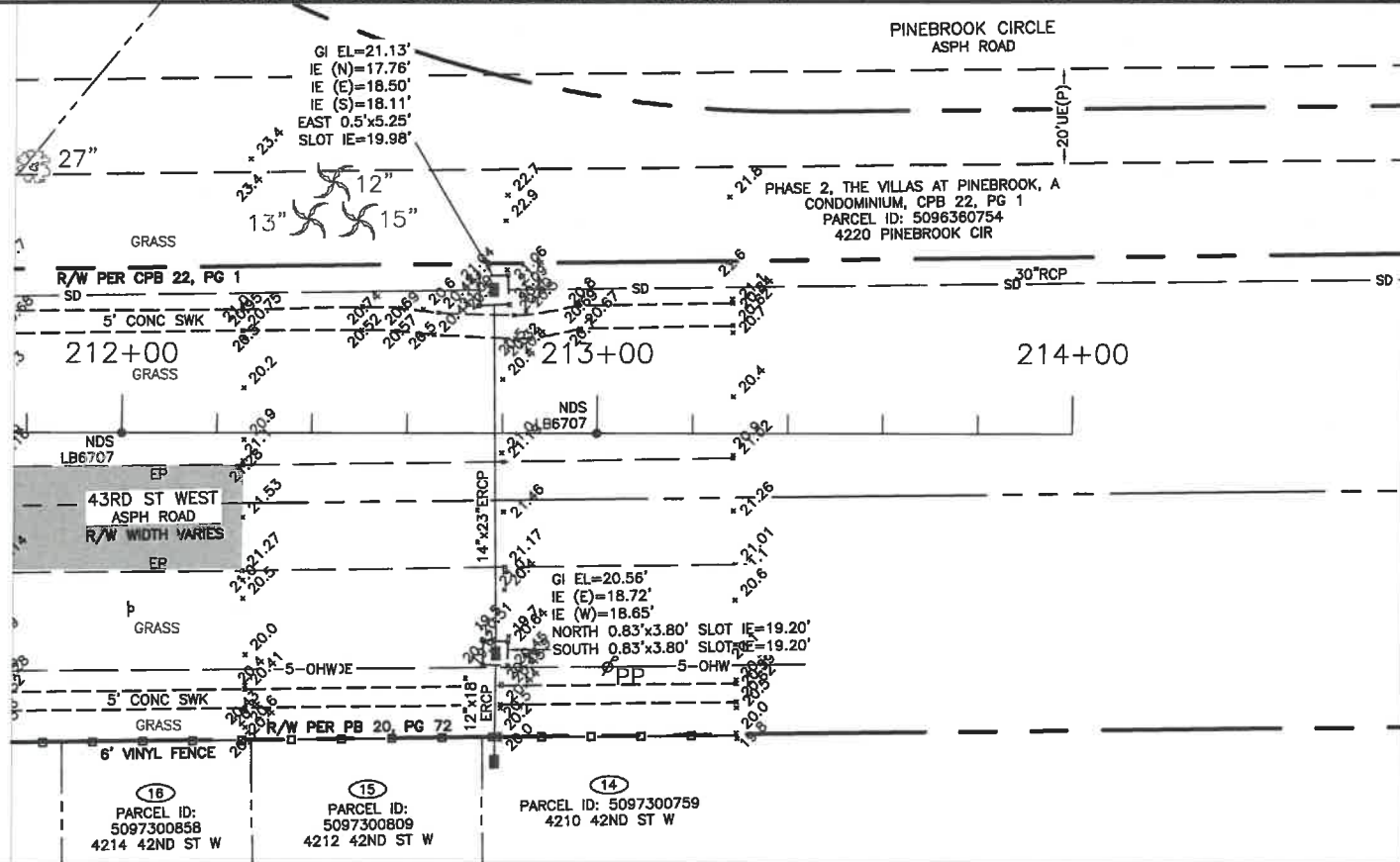
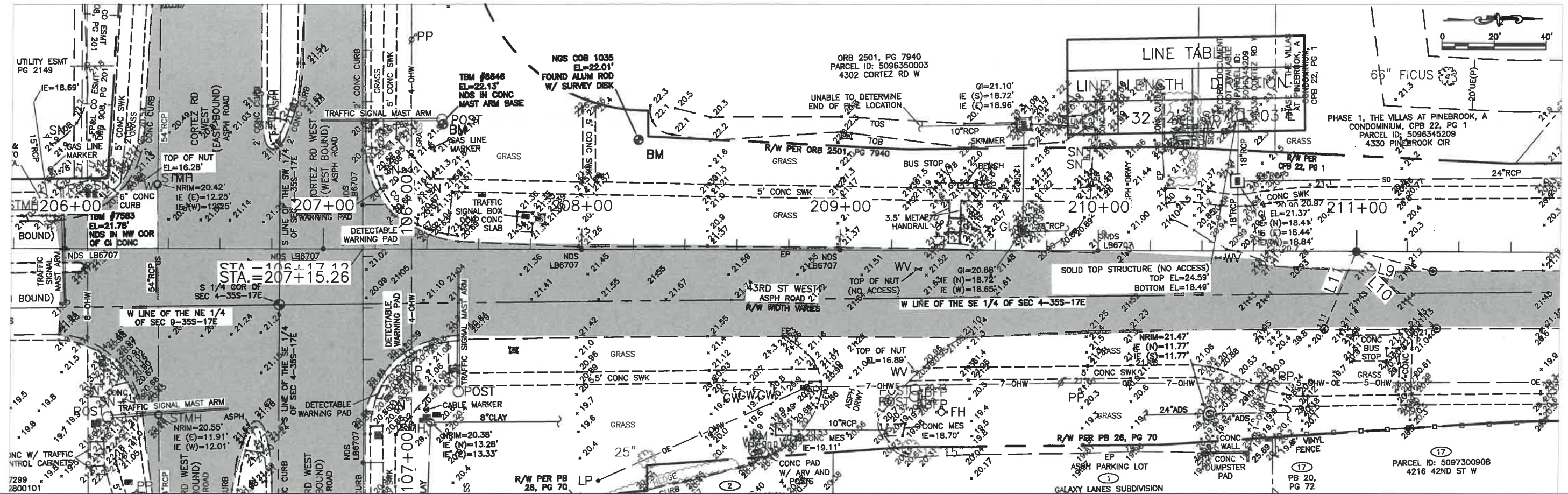

FPID 437145-1-54-01 (D1)

DATA ON THIS SHEET IS FROM THE ORIGINAL TOPO SURVEY REVISION 3 PROVIDED BY FLORIDA DESIGN CONSULTANTS SIGNED AND SEALED BY JARED T. PATENAUDE, PSM LICENSE NUMBER PSM 6791 DATED 07/14/2020



PUBLIC WORKS DEPARTMENT
ENGINEERING SERVICES
1022 26th AVENUE EAST,
BRADENTON, FL 34208

43RD STREET WEST RIGHT TURN LANE
NORTH OF CORTAZ ROAD

EXISTING CONDITIONS

SHEET NO.
18

