



MANATEE COUNTY

March 8, 2011

**REVISED ADDENDUM NO. 1
TO INCLUDE 28 PLAN SHEETS INADVERTENTLY
OMITTED ON MARCH 7, 2011
TOTAL ATTACHMENTS: 34 TOTAL PAGES)**

March 7, 2011

All Interested Bidders:

SUBJECT: IFB #11-0579-OV / Downtown Bradenton Transit Station
Location: 601 13th Street West, Bradenton, FL
(Manatee County)

ADDENDUM #1

Bidders are hereby notified that this Addendum shall be acknowledged on page 00300-1 of the Bid Form and made a part of the above named bidding and contract documents. Bids submitted without acknowledgement of the Addendum will be considered incomplete.

The following items are issued to add to, modify, and clarify the bid and contract documents. These items shall have the same force and effect as the original bidding and contract documents, and cost involved shall be included in the bid prices. Bids to be submitted on the specified bid date, shall conform to the additions and revisions listed herein.

Bidders Note: Additional questions shall not be accepted at this time as the stated deadline of **March 4, 2011** has lapsed. This deadline has been established to maintain fair treatment of all potential bidders, while maintaining the expedited nature of the Economic Stimulus that the contracting of this work may achieve.

Bidders Note: Twenty-Eight (28) plans sheets have been revised and are made a part of this Addendum No. 1.

Attachments:

- SchenkelShultz Architecture memorandum dated March 7, 2011 responding to questions received at the Pre-Bid / Information Conference held on February 23, 2011 and contractor's questions received via email through March 4, 2011. (4 Total Pages)

- The Engineer's Construction Cost Estimate dated March 3, 2011. (1 Total Page)

It is important to note that Manatee County is currently receiving competitive bids which are up to 50% lower than the Engineer's estimates.

- Construction Signage. (1 Total Sign).

Financial Management Department – Purchasing Division
1112 Manatee Avenue West, Suite 803, Bradenton, FL 34205
Phone: 941-708-7527 – Fax: 941-708-7544
www.mymanatee.org

March 7, 2011
IFB #11-0579-OV / Downtown Bradenton Transit Station
Location: 601 13th Street West, Bradenton, FL (Manatee County)
Addendum # 1

If you have submitted a bid prior to receiving this addendum, you may request in writing that your original, sealed bid be returned to your firm. All sealed bids received will be opened on the date stated.

END OF ADDENDUM #1

Bids will be received at the **Manatee County Purchasing Division, 1112 Manatee Avenue West, Suite 803, Bradenton, FL 34205** until **2:00 P.M. on March 17, 2011.**

Sincerely,

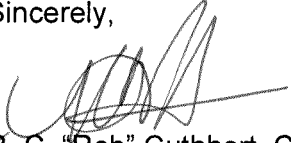
for R. C. "Rob" Cuthbert, C.P.M, CPPO
Purchasing Division Manager

Ov/ Attachments (6 Total Pages)

PROJECT NAME: DOWNTOWN BRADENTON TRANSIT STATION

Manatee County

ADDENDUM NUMBER 1

Date of Issue: March 07, 2011

Bidders are hereby notified that this Addendum shall be acknowledged on the Bid Form and made a part of the above named bidding and contract documents. Bids submitted without acknowledgement of the Addendum will be considered incomplete. The following items are issued to add to, modify, and clarify the bid and contract documents. These items shall have the same force and effect as the original bidding and contract documents, and cost involved shall be included in the bid prices. Bids to be submitted on the specified bid date, shall conform to the additions and revisions listed herein.

Attachments:

- Civil sheets revised due to permit comments: C101, C102, C103, C104, C105, C106, C107, C108, C109, C110, C111, C112, C113, and C114.
- Landscape sheets revised due to permit comments: L101, L102, L103, and L104.
- Structural sheets revised due to permit comments: S1.1, S1.2, S1.3, S2.1, S3.1, S4.1, and S5.1.
- Architectural sheets revised due to permit comments: A011, A101, and A201.
- Construction Signage drawing to be placed at north and south end of the site, 2 total.
- Construction Cost Estimate.

Clarifications:

Clarification 1: Specified light fixtures are preferred. If any substitutions are desired please follow our specifications and submit a substitutions request form for review and approval (spec section 01 60 10).

Clarification 2: Please note that any suggested substitution must follow our specifications and substitution request form along with our substitutions section must be followed.

Clarification 3: Modified construction sign sketch is attached to this addendum. One (1) sign shall be provided by the successful Contractor.

Clarification 4: Due to project size, only one of the following staff shall be required at the site, either project manager or superintendent.

Clarification 5: Bid item #8 scope shall include any time associated with ordering tile as directed by the owner and architect. Design team is negotiating a contract with an artist to design tile art for the 4 art walls for this project. Design team shall have design and quote from a large tile company, such as Daltile, to translate the design into tile art. Contractor shall order the tile per quote provided by the design team and be responsible for the tile and installation of the tile from order to completion of the installation. Tile will be 95% on modular backing (probably 24"x24") and contractor shall install this tile on the art walls. Bid item #8 needs to include the Contractor's fee for installation of 4 art walls worth of tile (roughly 20' wide and 25' tall, see drawings) per manufacturer's guidelines and specifications. This will be a standard installation of tile on wall. Contractor shall include all associated time, equipment, installation fees for completion of this task from ordering the tile to installation of tile on art walls.

Clarification 6: County has paid for the following permit fees: FDOT, SWFWMD, City of Bradenton Building Permit. SWFWMD permit has been obtained, FDOT permit is in final stages of revisions and approval is anticipated in the next couple of weeks. City of Bradenton Building Permit process has started and the successful contractor shall be responsible for pulling that permit and all other necessary permits besides ones listed above. City of Bradenton Utilities department has started the permit process and approval is anticipated in the next 2 weeks, contractor shall pay and pull utilities permit(s) required for the project.

Clarification 7: The overall DBE goal approved by the FTA in accordance with 49 CFR Part 26 is 2%.

Clarification 8: All testing of Construction Methods and Materials shall be in accordance with the Technical Specification and Plans which were made a part of the original bidding documents and shall be the responsibility of the successful Contractor.

Clarification 9: Temporary facilities spec section calls for multiple services and conditions for the architect and owner representative (County Project Manager). Delete the following requirements from scope: 01 50 00 (1.3)(b),(d),(e),(f),(g),(h) and replace them with 1 small 30x48 area for drawings, table and chair which will be used for either County Project Manager or Architect.

Clarification 10: Buy American clause applies to rolling stock only. Specialty exterior furniture shall remain as designed. If substitutions are desired please submit substitution request form for our review per specifications. Buy American clause applies to construction project in excess of \$100,000 per 49 CFR 661 BUY AMERICAN REQUIREMENTS.

Clarification 11: FTA Contract Clause – Seismic Safety Requirements does not apply to this project.

Clarification 12: Please see attached construction cost estimate as part of this addendum.

Questions:

Question 1: We would like to get clarification on the size of the Palms required for this project; Plan L101 calls for 3 Foxtail Palm 13' GW - not sure if this is supposed to be single trunk or double? The largest we probably can locate is a collected Palm 10' GW with 36' OAH. Per our supplier a 13' GW will be difficult to locate, this would be at least a 30 year old Palm. The largest available in the market has 4-5' GW with 18'-22' OAH. Also please confirm that Royal Palms has to be 13' GW? Please provide Over all height requirements?

Answer: All of the palms will be Royal Palms with 10' of GW. The Palm total height will be about 26', but it is important that the grey wood be a minimum of 10' on each of them.

Question 2: Please provide a spec for the brick pavers.

Answer: Spec for brick pavers has been added to the plans. See revised plans sheet C107.

Question 3: Sheet C103: Note to remove 127 SF of the West Sidewalk. Where exactly does this occur?

Answer: A thin strip of sidewalk/curb is to be removed in order to accommodate the road widening.

Question 4: Detail on Sheet C106 shows 6" reinforced concrete paving. Please indicate what reinforcing is required for the concrete paving and the concrete sidewalks.

Answer: Fiber mesh for paving. Sidewalks are a standard concrete without fiber mesh reinforcement. See revised plans.

Question 5: Please confirm that there is no new asphalt paving for this project.

Answer: The asphalt limits are as shown on the revised plans. Through lane only.

Question 6: The plans and sections are not clear regarding the Sidewalk along the west side of the property. Are we to assume this is all existing 6" sidewalk to remain and we are only removing and replacing the curb between the existing sidewalk and the new concrete paving?

Answer: A thin strip of sidewalk/curb is to be removed in order to accommodate the road widening. Please see revised drawings for more info.

Question 7: Sections A-A, C-C, & D-D show a 6" standing curb along the west sidewalk but Sections E-E, F-F, and G-G show a larger curb along the west sidewalk. Is there a detail for this larger curb? Where does one curb type stop and the other one start?

Answer: There is no proposed deviation from the standard curb, please see above mentioned sections for clarification.

Question 8: Sheet C109, Section A-A shows this as both brick walk and 5" concrete sidewalk. Which is this, pavers or sidewalk? If pavers, please provide a section or details.

Answer: Pavers are proposed. See revised plans.

Question 9: Do the crosswalks get the same type of stamped concrete as the ½ circle areas. The architectural site plan describes the stamped concrete for the ½ circle areas but refers you to the civils for the crosswalks.

SCHENKELSHULTZ

□ □ □ A R C H I T E C T U R E □ □ □

Answer: No, Color and pattern of the crosswalk stamped concrete is to match as closely as possible what the City currently has in the downtown area. Some coordination with the City will be required in order to match the color.

Question 10: How do you propose to attached the red cedar slats to the tubing?

Answer: Please use 1/4" diameter stainless steel carriage bolts with stainless steel flat washers and stainless steel locknuts with nylon inserts.

Question 11: Section 31 66 13 Helical Piles: The specifications mention a load test. Is a load test being required? Is so how many load tests are being required?

Answer: Only one (1) load test is required (per spec section 3.11).

Question 12: Section 31 66 13 Helical Piles: Will the structural or the geotechnical engineer determine the location of the load test?

Answer: The test pile location shall be a production pile selected by owner (or else an alternate location may be allowed by mutual agreement with the structural and geotechnical engineers).

Question 13: Section 31 66 13 Helical Piles: Item 1.4.1 refers to Paragraph 3.1.8. Please provide since the specifications do not go to 3.1.8 rather they stop at 3.1.3.

Answer: Please change the referenced section to 3.10.

Question 14: Are there any plans to perform deeper soil borings? The Soil Borings only go to 10 foot deep. The Specification 2.8.2 states the soil shall not be relied upon from the upper nine (9) foot depth of soil. Adequate soil borings are an integral component of the plate design for the helical tension piles.

Answer: Deeper borings are not planned but may be required by the specialty engineer responsible for design of the helical piles. insitu pile capacities will be verified by a load test instead of a theoretical design from deeper borings.

Question 15: If additional soil borings will not be completed, will the engineer specify a plate configuration (sizes and number of plates) in order to allow proper bidding?

Answer: Design of helical piles and plate configuration is delegated to a specialty engineer to be provided by the contractor. The specialty engineer may use the soil properties provided in the shallow boring with discretion for bidding purposes.

Above concludes Addendum No.1,



Dražen Ahmedić, AIA Associate

SSA project #0920818

Downtown Bradenton Transit Station
March 02, 2011

Addendum No. 1
Page 4 of 4

SCHENKELSHULTZ
ARCHITECTURE

March 3, 2011

Subject: 0920818 Downtown Bradenton Transit Plaza Cost Estimate

To All Bidders:

I have composed a rough order of magnitude cost estimate for our project with the drawings we have completed to date. Please note that this is an estimate for construction cost only which would include discretionary amount as well as art allowance. Total estimate is \$1,999,500.00.

Sincerely,



Dražen Ahmedić, AIA
Associate

SSA project #0920818

Note:

- 1- Sign shall be 4'x8'x3/4" Exterior grade plywood.
- 2- Paint all sides and edged of the sign white. Letters shall be black.
- 3- Logos shall be in color as required.
- 4- Sign shall be mounted on 2 - 4x4 white painted wood posts, exterior grade.
- 5- Verify the sign location with the County and the Architect.

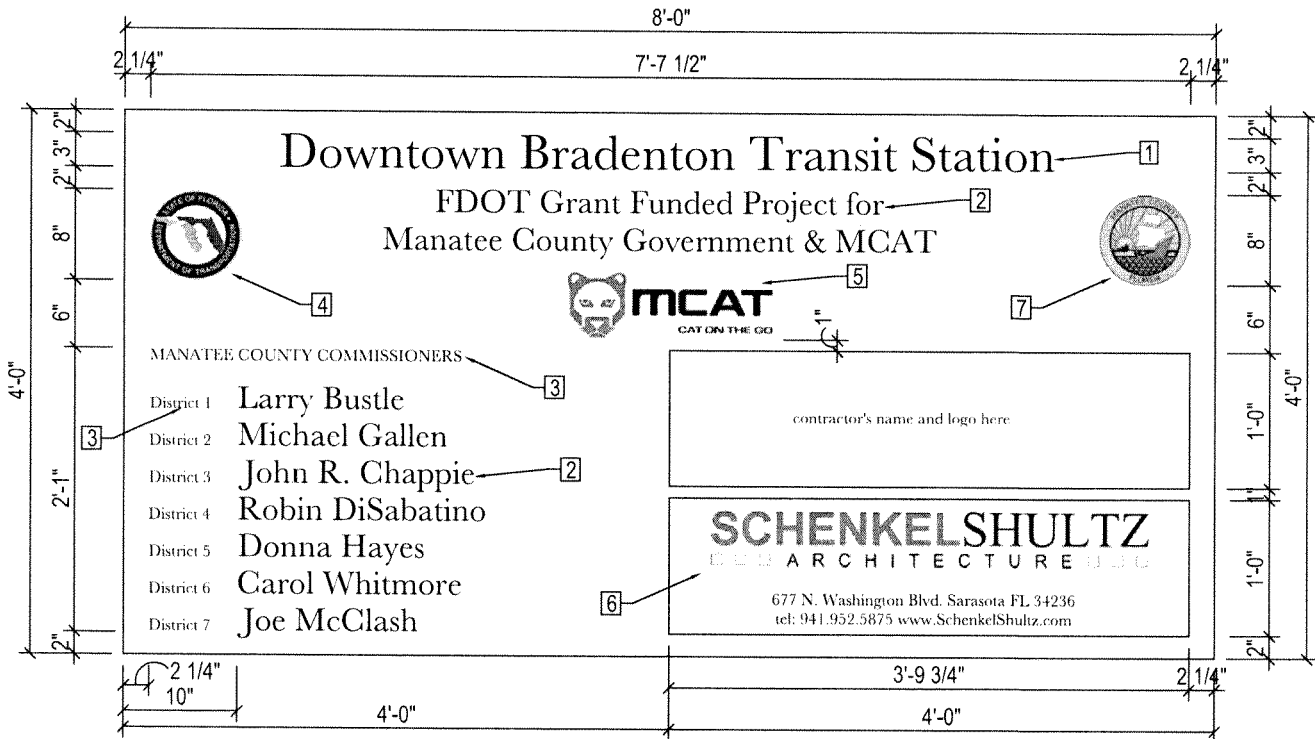

Legend:

- 1- 3" Baskerville Letters
- 2- 2" Baskerville Letters
- 3- 1" Baskerville Letters
- 4- FDOT Logo
- 5- MCAT Logo - centered
- 6- SchenkelShultz Logo
 - "Schenkel" shall be 3" tall Aerial Bold Font
 - "Shultz" shall be 3" tall Times New Roman Font
 - "ARCHITECTURE" shall be 1.5" Aerial Font
 - Location and Contact info shall be 1" tall Aerial Font
- 7- Manatee County Logo

SCALE:

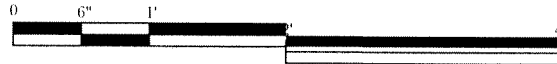

CONSTRUCTION SIGNAGE

Key Notes

| | | | |
|---|--|----|--|
| 1 | 6" ROUND PLASTER, SEE LANDSCAPE DRAWINGS FOR MORE INFORMATION. | 10 | FPL PEDIESTAL. |
| 2 | BIKE RACK, SEE A201 FOR MORE INFORMATION. | 11 | STAMPED CONCRETE BOWMANITE PATTERN MEDIUM FINISH SLATE WITH A 1/8" WIDE BORDER PATTERN. |
| 3 | TRASH CAN, 40 GAL. TOP OPENING CAST ALUMINUM CHASE PARK MODEL BY LANDSCAPE FORMS. DOOR WITH RED LOCK. SURFACE MOUNT. POWDER COATED FINISH. | 12 | FROM PULL BODY, WEST EDGE OF THE BOX TO BE ALIGNED WITH THE WEST EDGE OF THE CANE BOX. ADJUST TO THE BOXES. BOXES TO BE CENTERED ON BOXES. |
| 4 | STAMPED CONCRETE BOWMANITE PATTERN. PERSHING SQUARE BRUSHES. | 13 | 1 1/2" CONCRETE EXPANSION JOINT. JOINTS ARE DIMENSIONED AND ALIGNED WITH THE EDGE OF STAMPED CONCRETE. SEE CIVIL DRAWINGS AND SPECS FOR JOINT DESCRIPTION. |
| 5 | STAMPED CONCRETE PER LATEST FOOT RULES AND DIMENSIONS. SEE CIVIL DRAWINGS FOR MORE INFO. | 14 | ASPHALT DRIVE. SEE CIVIL FOR MORE INFO. |
| 6 | NEW GUY WIRE ANCHOR LOCATION. | 15 | EDGE OF ASPHALT. SEE CIVIL FOR MORE INFO. |
| 7 | UNDERGROUND FIBER OPTIC CABLE VAULT. | | |
| 8 | STREET LIGHT. | | |
| 9 | DECORATIVE MEDIUM FENCE. SEE A303 AND A304 FOR MORE INFO. | | |

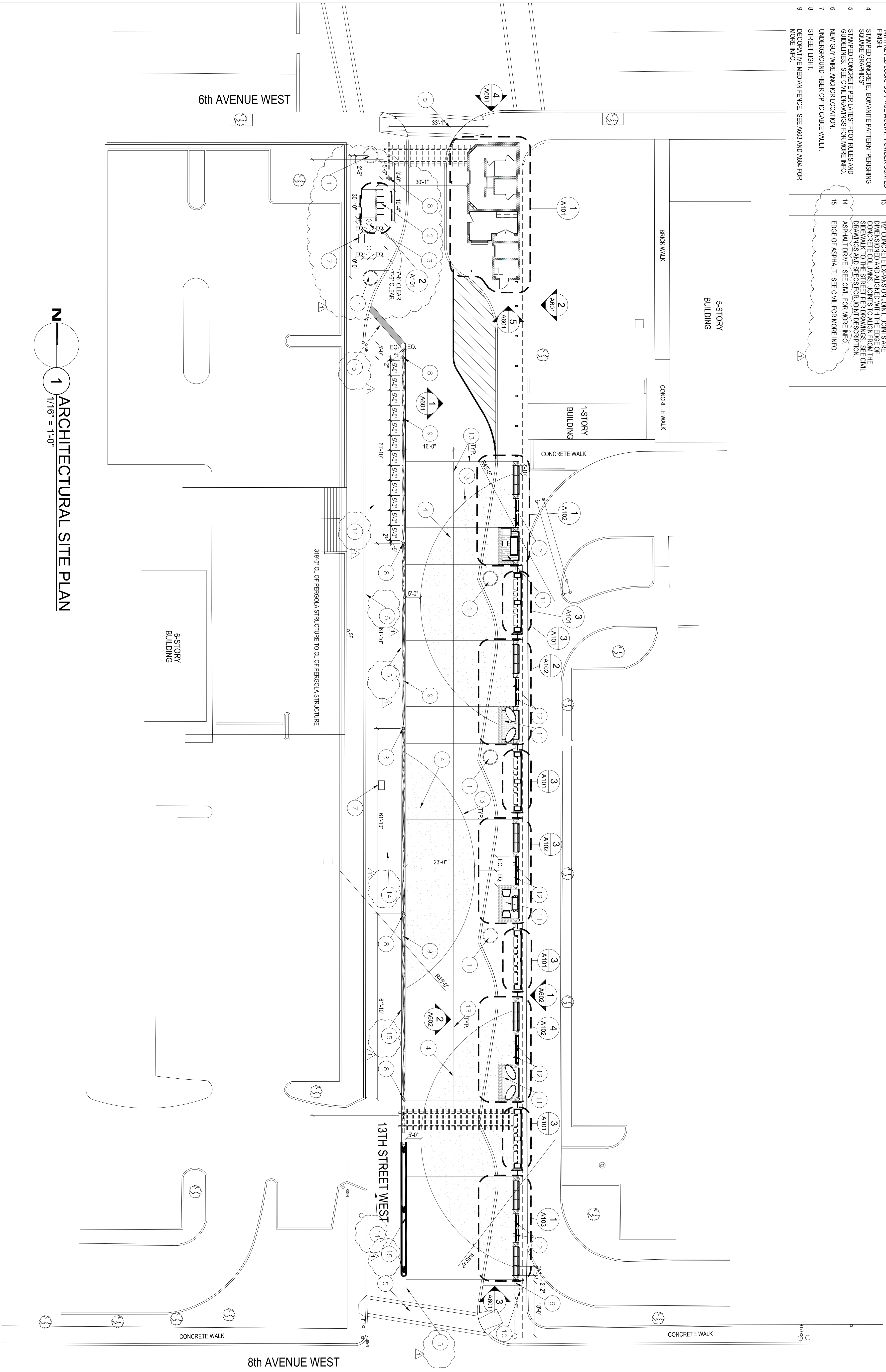

1 ARCHITECTURAL SITE PLAN
1/16" = 1'-0"

SCHENKELSHULTZ
ARCHITECTURE
677 North Washington Blvd.
Sarasota, FL 34236
voice 941.552.5875
fax 941.957.3830
schenkelshultz.com
SS Lic No. - AAAC000937



Downtown Bradenton Transit Station

601 13th Street West
Bradenton, FL 34205
Manatee County Government
1112 Manatee Ave West
8th Floor
Bradenton, FL 34208

revisions:
03.01.2011
UTILITY PERMIT COMMENTS

drawn: -
checked: -
date: 11.12.10
comm. no. 0820818
ARCHITECTURAL SITE PLAN

A011

ALL SCALE, SERIAL, MANUFACTURE AND TRADEMARKS OR REPRESENTATION OF THE SAME ARE THE PROPERTY OF THEIR RESPECTIVE OWNERS. THE ARCHITECT HAS CONDUCTED VISUAL VERIFICATION OF THE SAME AND HAS FOUND THEM TO BE IN SUBSTANTIAL COMPLIANCE WITH THE REQUIREMENTS OF THE BUILDING CODE. THE ARCHITECT HAS CONDUCTED VISUAL VERIFICATION OF THE SAME AND HAS FOUND THEM TO BE IN SUBSTANTIAL COMPLIANCE WITH THE REQUIREMENTS OF THE BUILDING CODE. THE ARCHITECT HAS CONDUCTED VISUAL VERIFICATION OF THE SAME AND HAS FOUND THEM TO BE IN SUBSTANTIAL COMPLIANCE WITH THE REQUIREMENTS OF THE BUILDING CODE.

DRAZEN AHMEDIC
 ARCHITECT
 AIR 98555

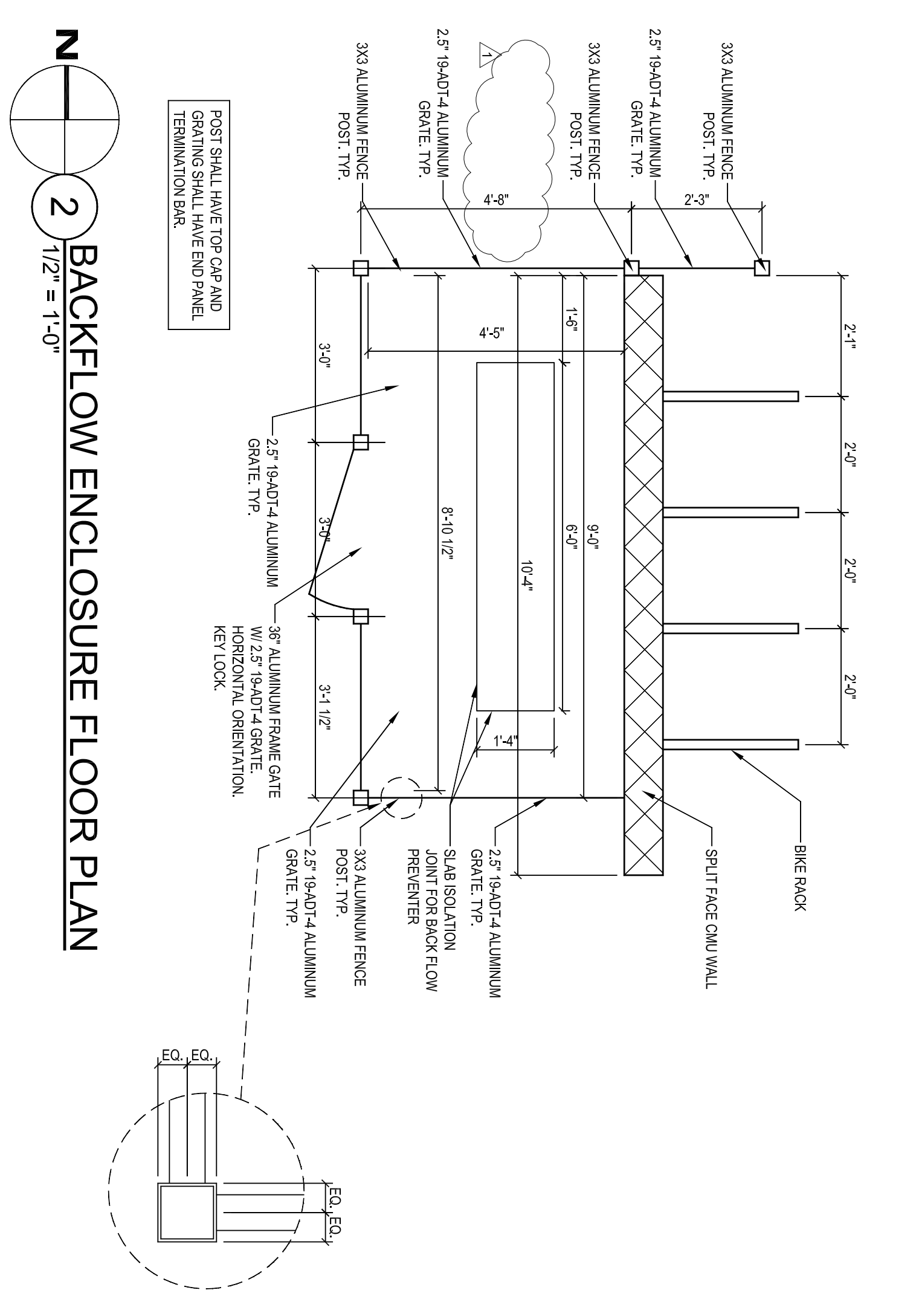

2 BACKFLOW ENCLOSURE FLOOR PLAN
 1/2" = 1'-0"

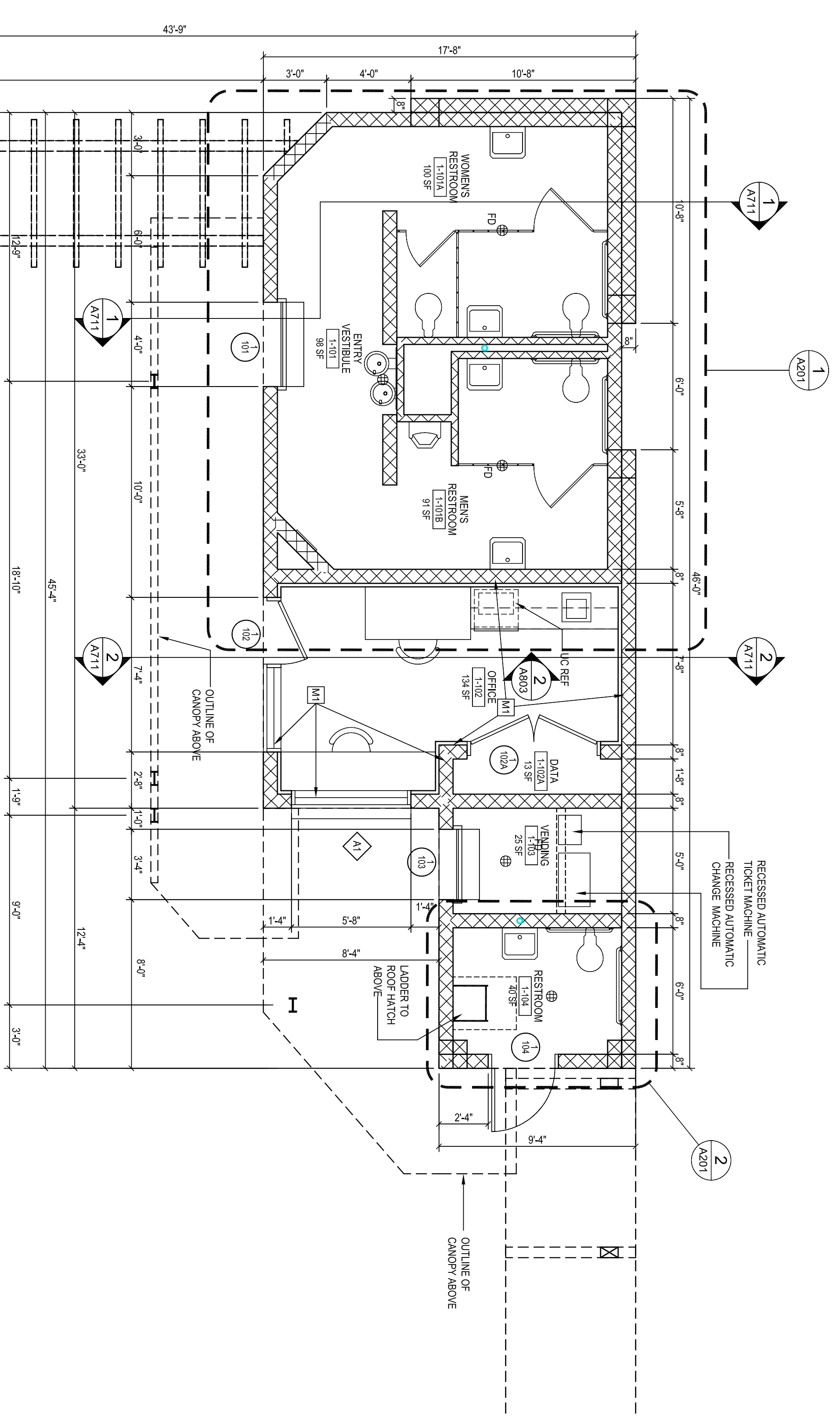

1 BUILDING FLOOR PLAN
 1/4" = 1'-0"

DOOR SCHEDULE

| NUMBER | SIZE WxHxT | TYPE | MATL | FRAME | | | RATING | MIN/LABEL | HDWR SET | REMARKS |
|--------|----------------------------|------|------|-------|---------|---------|--------|-----------|----------|-----------|
| | | | | TYPE | MATL | HEAD | | | | |
| 1-101 | 4'-0" x 8'-4" x 1" | C | STL | -- | 1/A801 | 2/A801 | 3/A801 | -- | 1 | MOTORIZED |
| 1-102 | 3'-0" x 8'-0" x 1 3/4" | A | HM | 3 | 14/A801 | 13/A801 | 6/A801 | -- | 1 | -- |
| 1-102A | PR 3'-0" x 7'-10" x 1 3/4" | B | HM | 2 | 7/A801 | 8/A801 | -- | -- | 3 | -- |
| 1-103 | 3'-4" x 9'-4" x 1" | C | STL | -- | 1/A801 | 2/A801 | 3/A801 | -- | 2 | MOTORIZED |
| 1-104 | 3'-0" x 8'-0" x 1 3/4" | A | HM | 1 | 4/A801 | 5/A801 | 6/A801 | -- | 2 | -- |

SEE SHEET A101 FOR DOOR & FRAME TYPES

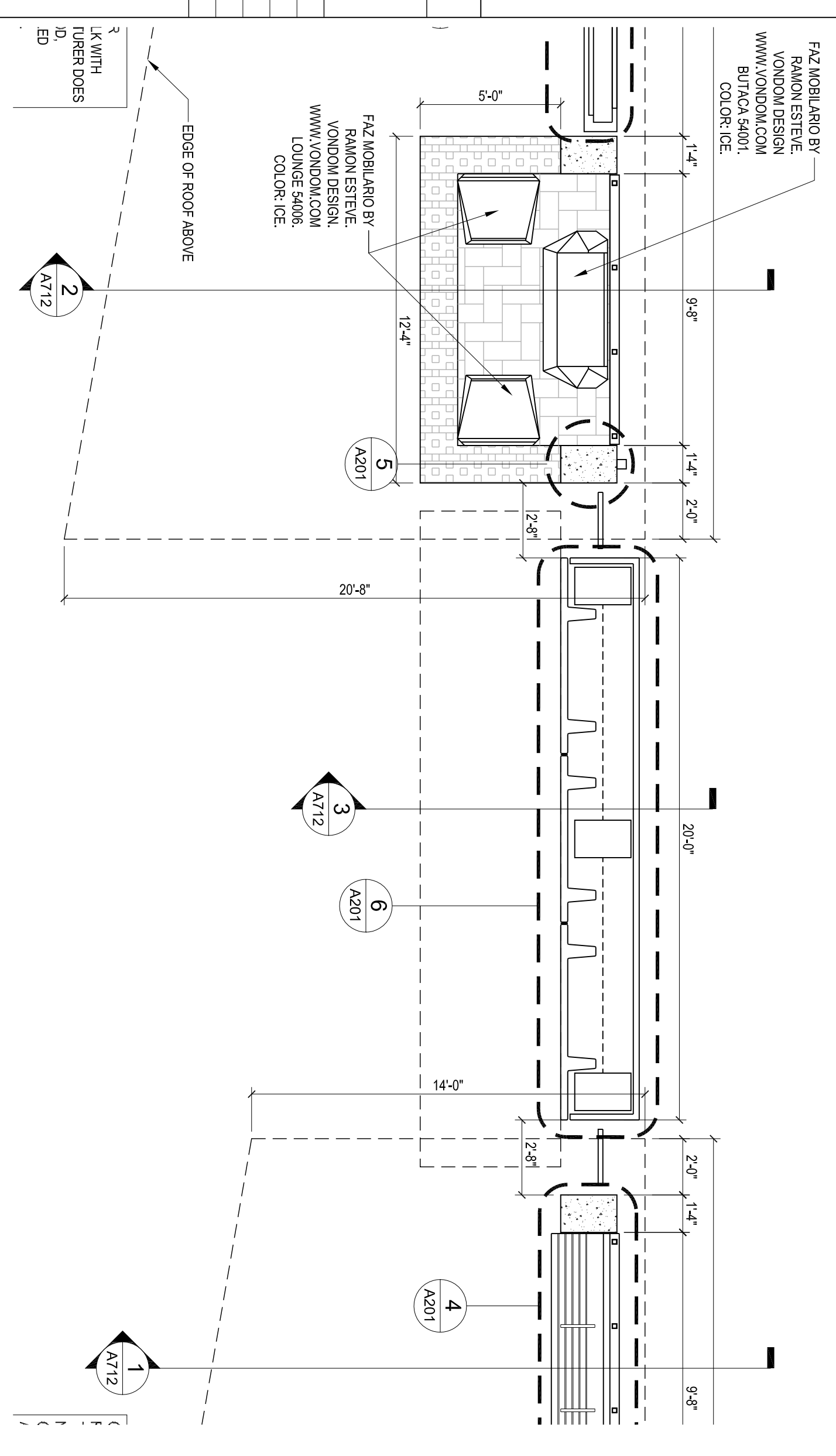

3 TYPICAL ART WALL FLOOR PLAN
 1/4" = 1'-0"

Downtown Bradenton Transit Station

601 13th Street West
 Bradenton, FL 34205
 Manatee County Government
 1112 Manatee Ave West
 8th Floor
 Bradenton, FL 34208

revisions:
 03.01.2011
 UTILITY PERMIT COMMENTS

drawn: da
 checked: da
 date: 11.12.2010
 comm. no.: 0020818

FLOOR PLAN

A101

ALL EXISTING AND PROPOSED WORK IS TO BE ACCORDING TO THE REQUIREMENTS OF THE FLORIDA BUILDING CODE AND ALL APPLICABLE REGULATORY AGENCIES. THE CONTRACTOR SHALL BE RESPONSIBLE FOR OBTAINING ALL NECESSARY PERMITS AND APPROVALS FROM THE LOCAL, STATE AND FEDERAL AGENCIES. THE CONTRACTOR SHALL BE RESPONSIBLE FOR OBTAINING ALL NECESSARY PERMITS AND APPROVALS FROM THE LOCAL, STATE AND FEDERAL AGENCIES. THE CONTRACTOR SHALL BE RESPONSIBLE FOR OBTAINING ALL NECESSARY PERMITS AND APPROVALS FROM THE LOCAL, STATE AND FEDERAL AGENCIES.



| TAG | ACCESSORY | MTG HGT | MODEL NO. |
|-----|-------------------------------------|--------------------------|-----------|
| 1 | HORIZONTAL GRAB BAR - 36" | 33" TO ϵ | B-6806 |
| 2 | HORIZONTAL GRAB BAR - 42" | 33" TO ϵ | B-6806 |
| 3 | TOILET TISSUE DISPENSER | 19 3/4" TO TOP | B-2740 |
| 4 | SURFACE MOUNTED ELECTRIC HAND DRYER | 48" TO BOTTOM SCREW HOLE | B-7120 |
| 5 | SURFACE MOUNTED SOAP DISPENSER | 50 5/8" TO TOP | B-132 |
| 6 | CHANNEL FRAME MIRROR | 40" TO BOTTOM | B-165 |
| 7 | SANITARY NAPKIN DISPOSAL | 30" TO TOP | B-254 |
| 8 | ROBE HOOK | 38" TO 40" TO TOP | B-7672 |
| 9 | TOILET PARTITION | SEE SPECS | |
| 10 | CHANGING STATION | 44" TO 40" TO TOP | K8110SSMM |
| 11 | CHANNEL FRAME MIRROR | 40" TO BOTTOM | B-1656 |

3 DISPLAY CASE ENLARGED PLAN
1/2" = 1'-0"

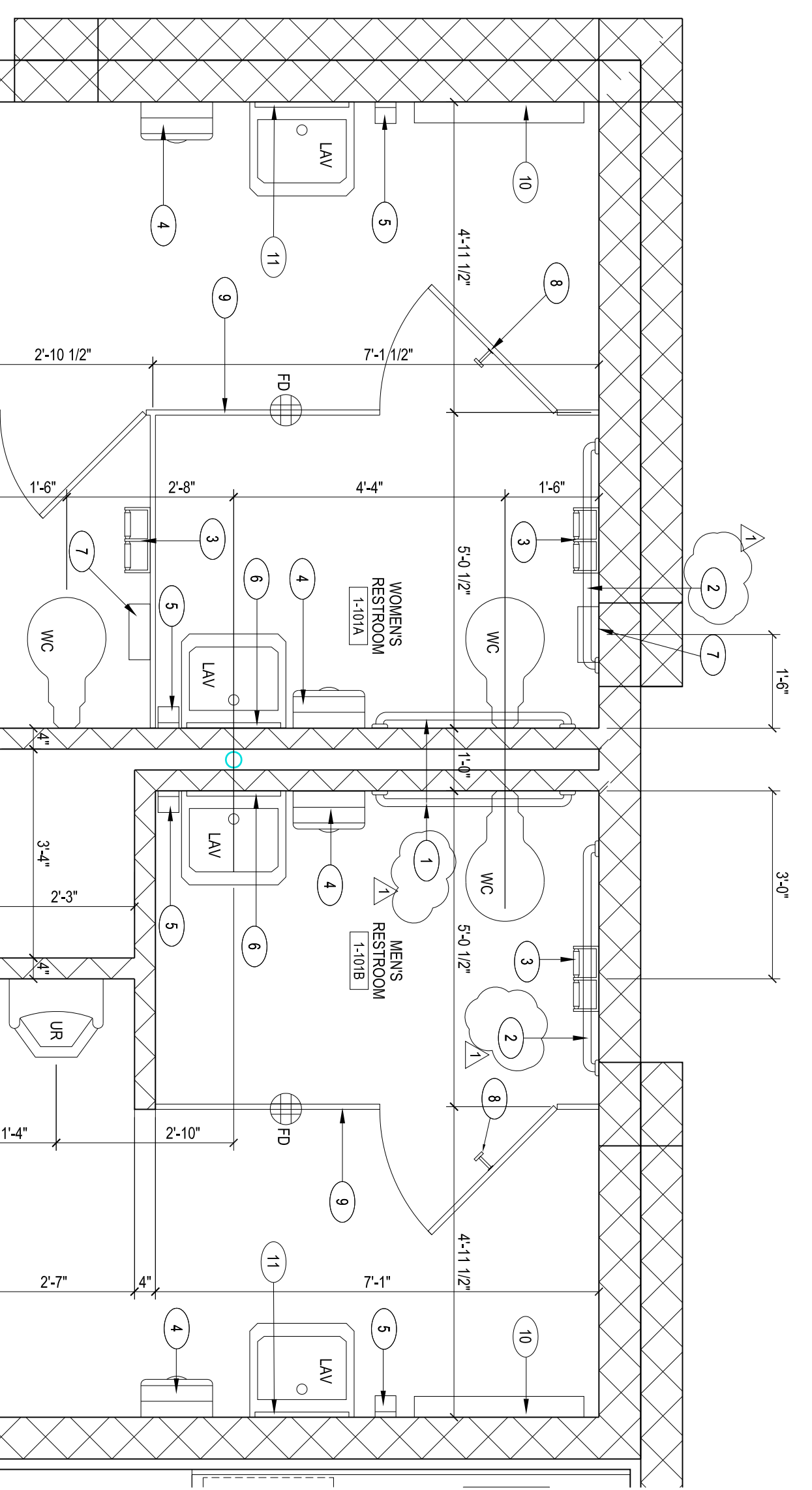
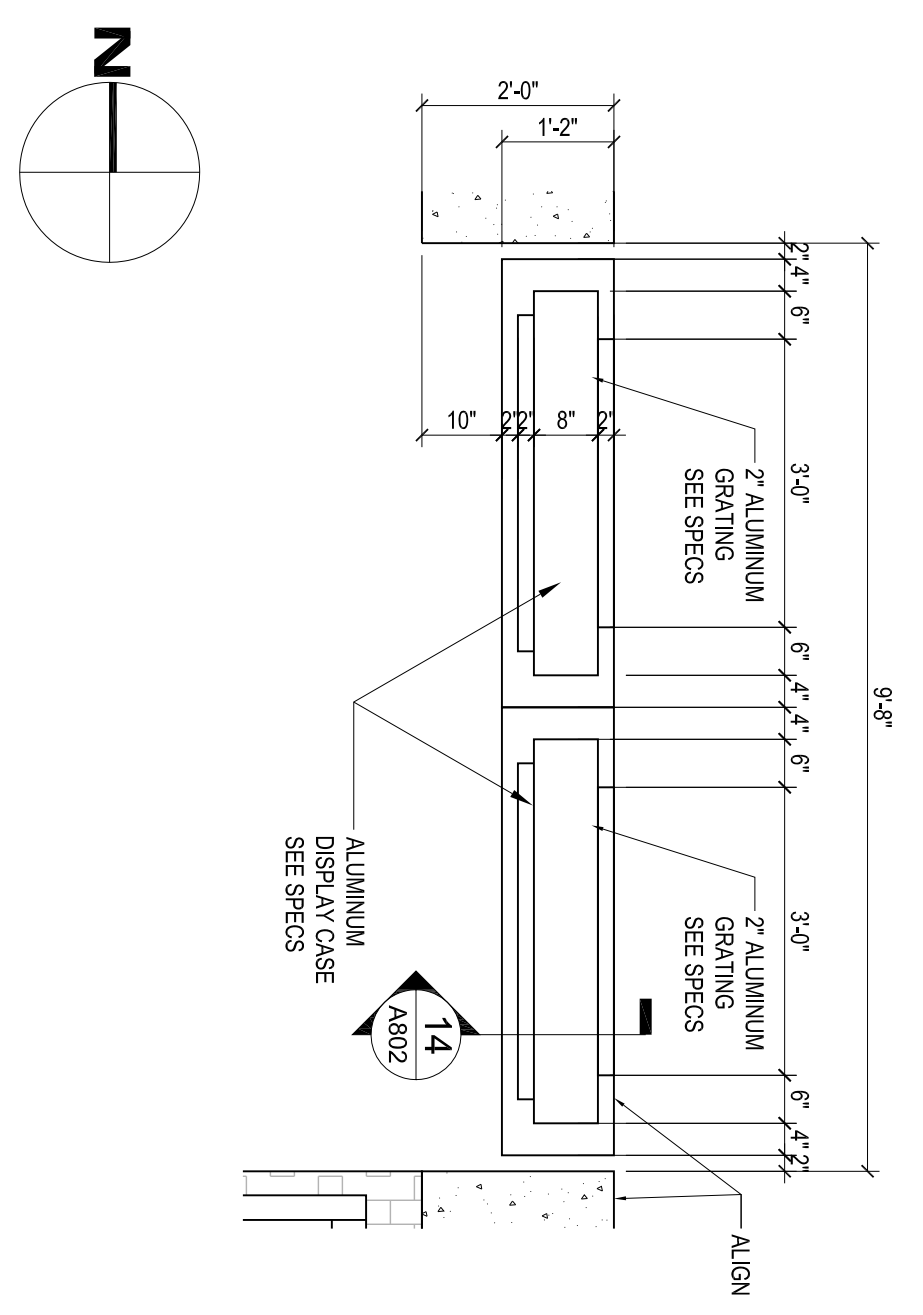

1 RESTROOMS ENLARGED FLOOR PLAN
1/2" = 1'-0"

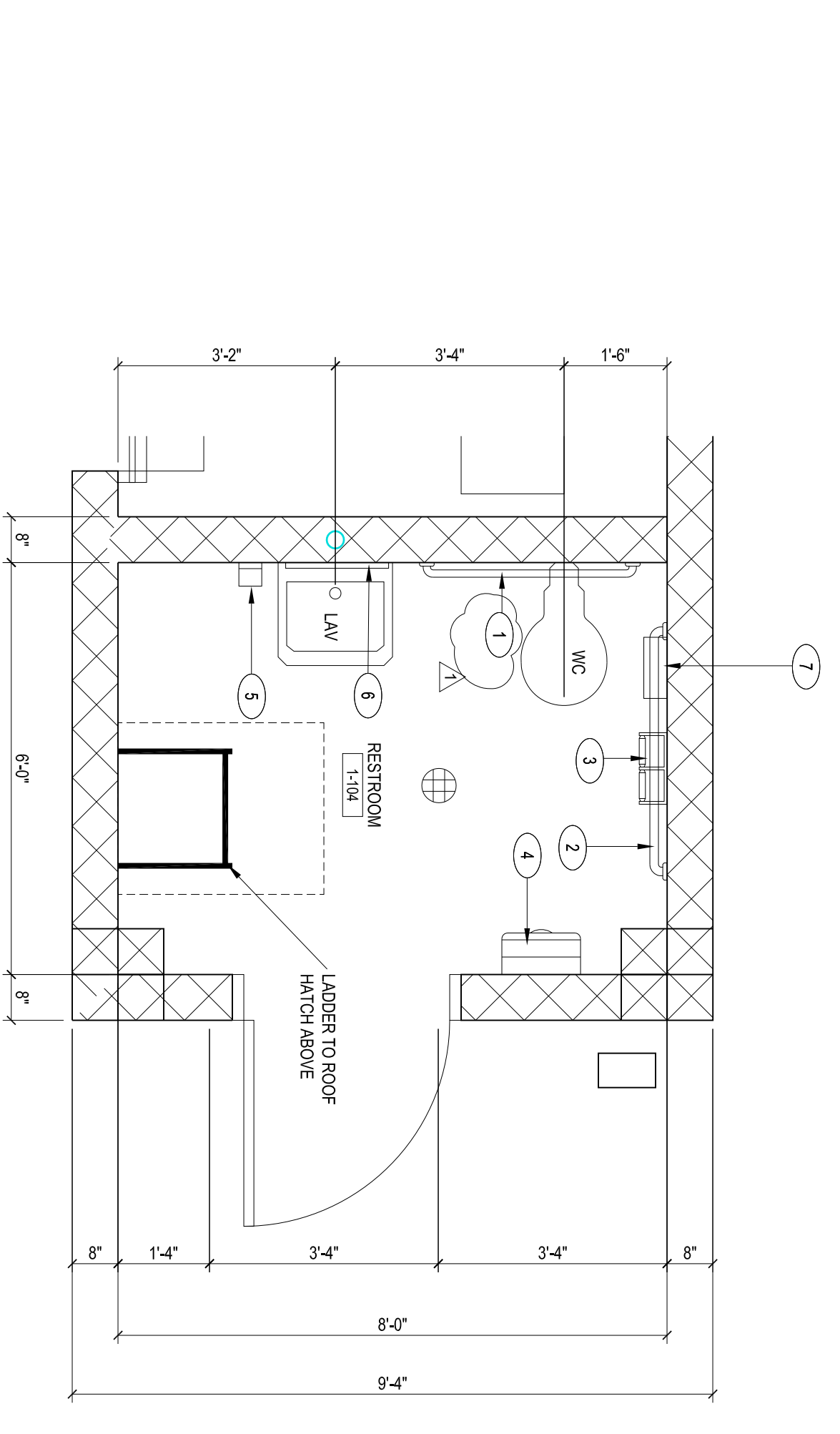

2 RESTROOM ENLARGED FLOOR PLAN
1/2" = 1'-0"

4 BENCH ENLARGED PLAN
1/2" = 1'-0"

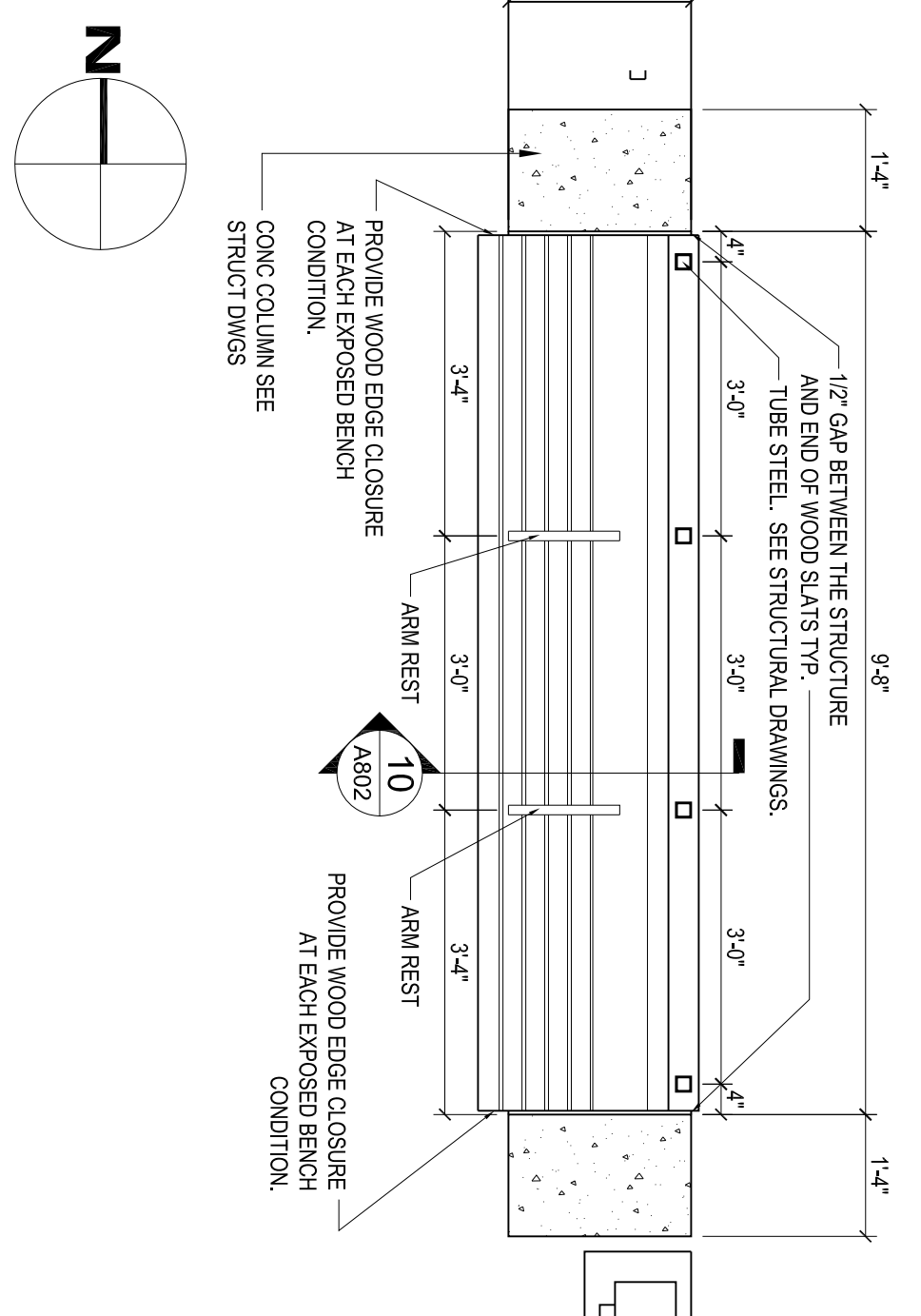

5 COLUMN ENLARGED PLAN
1 1/2" = 1'-0"

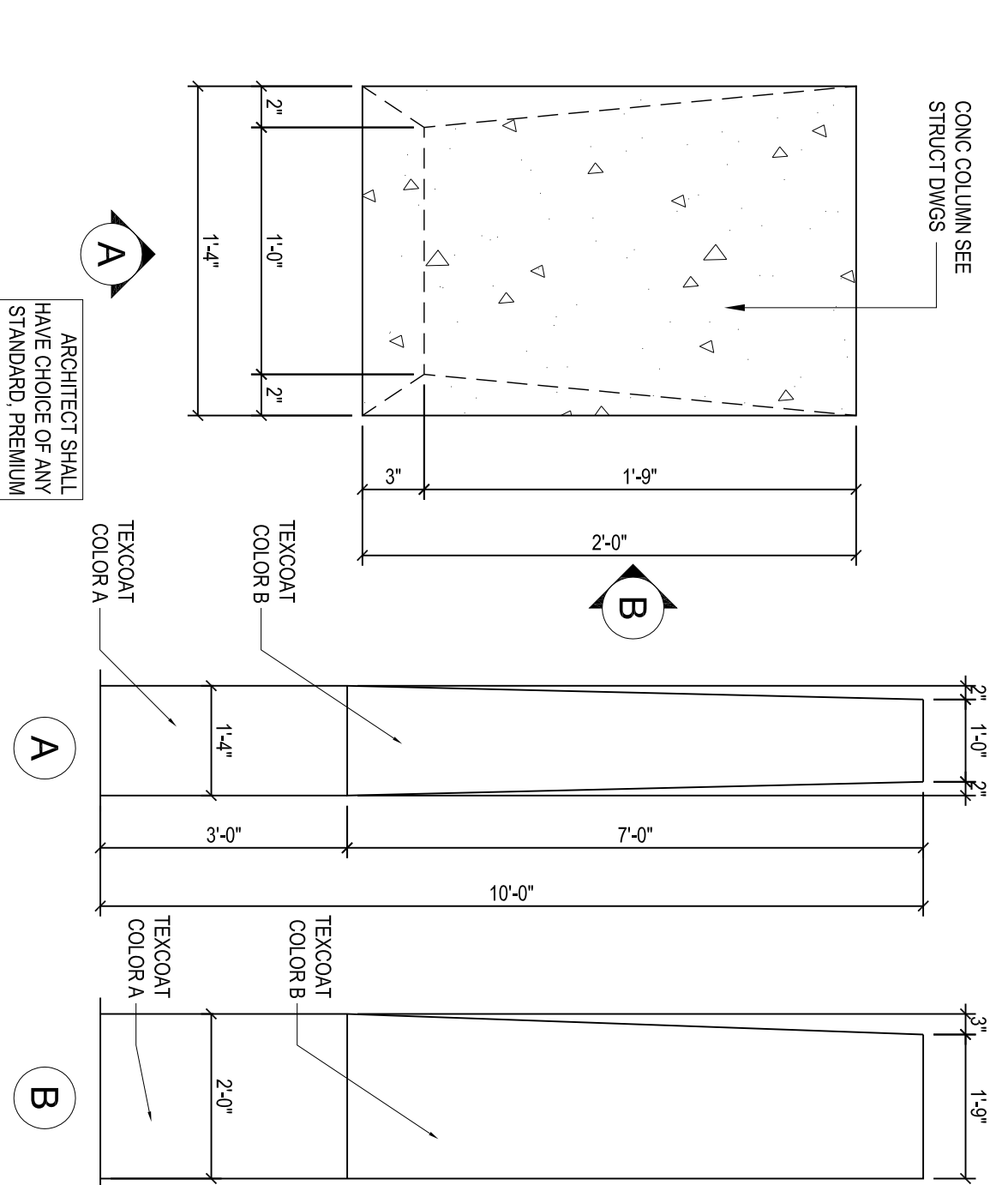

6 ART WALL ENLARGED PLAN
1/2" = 1'-0"

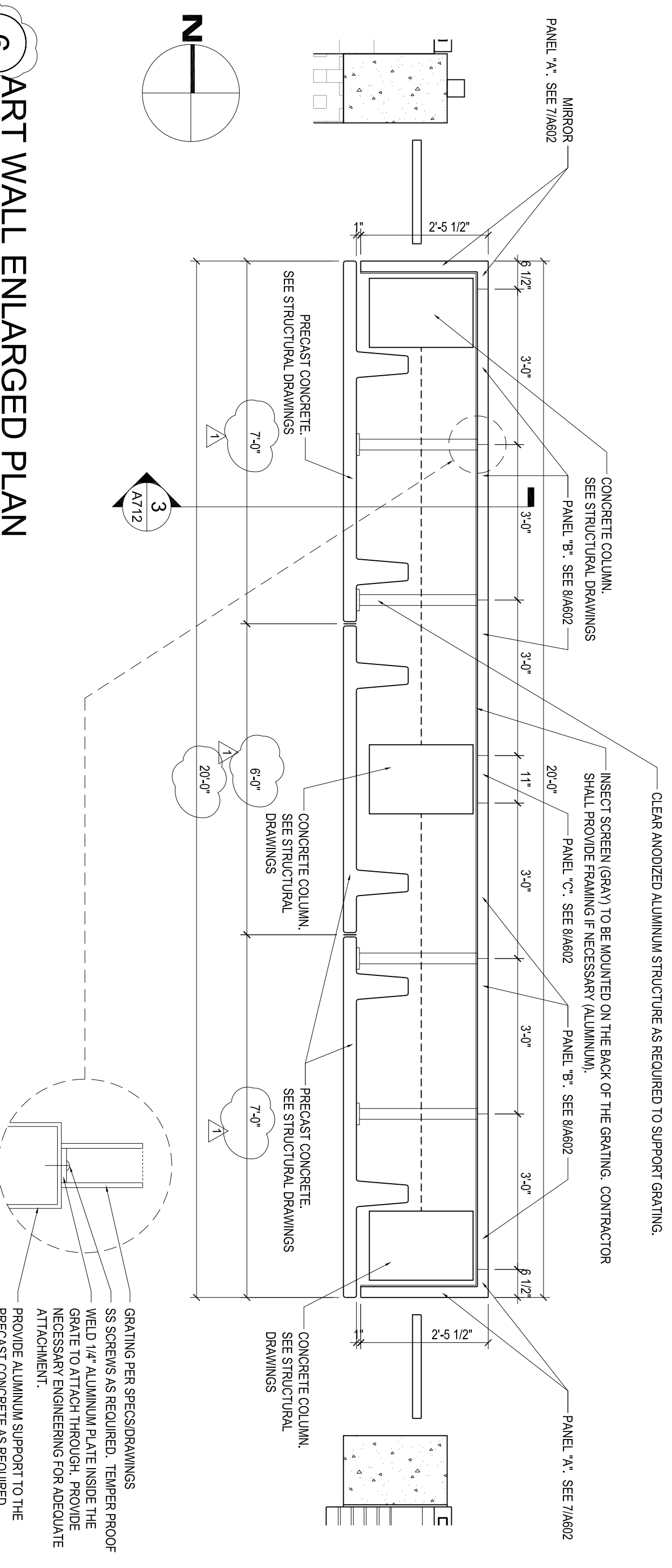

Downtown Bradenton Transit Station

601 13th Street West
Bradenton, FL 34205

Manatee County Government
1172 Manatee Ave West
8th Floor
Bradenton, FL 34208

revisions:
03.01.2011
UTILITY/PERMIT COMMENTS

drawn: -
checked: -
date: 11.12.10
comm. no.: 0820918

ENLARGED PLANS

A201

DRAINAGE AND GRADING NOTES

- ALL CONSTRUCTION IS TO BE STAKED IN THE FIELD BY OR UNDER THE SUPERVISION OF A FLORIDA REGISTERED LAND SURVEYOR.
- THE CONTRACTOR IS TO PROVIDE THE ENGINEER OF RECORD WITH REPRODUCIBLE RECORD DRAWINGS SHOWING ALL IMPROVEMENT LOCATIONS AND ELEVATIONS IN ACCORDANCE WITH LATEST CITY OF BRADENTON PUBLIC WORKS DEPARTMENT AND SOUTHWEST FLORIDA WATER MANAGEMENT DISTRICT (SWFWMD) STANDARDS. THE CONTRACTOR SHALL ALSO PROVIDE FIVE SETS OF PRINTS, SIGNED AND SEALED BY A PROFESSIONAL LAND SURVEYOR, OF THE RECORD DRAWINGS TO THE ENGINEER OF RECORD. THESE RECORD DRAWINGS SHALL BE CERTIFIED TO THE OWNER, APPROPRIATE GOVERNMENTAL AGENCIES AND TO ZNS ENGINEERING, L.C. RECORD DRAWINGS SHALL SPECIFICALLY INCLUDE STORMWATER FACILITY LOCATIONS, INCLUDING TOP OF BANK, UNDERDRAIN AND CONTROL STRUCTURES, SHALL BE PERFORMED BY A REGISTERED LAND SURVEYOR AND REVIEWED BY THE ENGINEER OF RECORD PRIOR TO ACCEPTANCE AND PAYMENT. BENCH MARKS WITH THE ELEVATION CLEARLY AND PERMANENTLY MARKED ARE TO BE PLACED ON THE TOP OF ALL PROPOSED OUTFALL CONTROL STRUCTURES. RECORD DRAWINGS OF ALL MITIGATION AREAS INCLUDING ELEVATIONS, ZONES AND LIMITS SHALL BE PERFORMED BY A REGISTERED LAND SURVEYOR AND REVIEWED BY THE ENGINEER OF RECORD PRIOR TO ACCEPTANCE AND PAYMENT. THE RECORD DRAWINGS SHALL SPECIFICALLY INCLUDE THE SURFACE AREA OF STORMWATER FACILITY AREAS AT NORMAL WATER ELEVATION (NWL) AT HIGH WATER ELEVATION (HWLH), TOP OF BANK AND ALL MITIGATION AND/OR LITTORAL SHELF AREAS.
- ALL PIPE LENGTHS SHOWN ON PLAN VIEW ARE TO THE END OF THE MITERED END SECTION. REFER TO MITERED END SECTION DETAIL FOR LENGTH OF PIPE TO BE INCLUDED IN PRICE FOR MITERED END SECTION.
- THE CONTRACTOR SHALL VERIFY TOPOGRAPHY AND SATISFY HIMSELF AS TO THE EXTENT OF FILL NECESSARY TO ACHIEVE FINISHED GRADE PRIOR TO AWARD OF CONTRACT. THERE SHALL BE NO CLAIM FOR EXTRAS NOTWITHSTANDING SITE PLAN REVISIONS PROMULGATED SUBSEQUENT TO AWARD OF CONTRACT.
- ROADSIDE UNDERDRAIN SHOWN ON PLAN IS MINIMUM AND EXTENSION SHALL BE REQUIRED AS DETERMINED NECESSARY BY THE ENGINEER OF RECORD AND/OR COBWPD DURING THE COURSE OF CONSTRUCTION.
- ALL BIDDERS ARE HEREBY ADVISED THAT ALL EXCAVATION ON THIS PROJECT MUST COMPLY WITH FLORIDA STATUTE 90A-17 "TRENCH SAFETY ACT", AND THAT THE COST OF COMPLIANCE TO BE INCLUDED IN HIS BASE BID. THE BIDDER SHALL INDICATE ON THE BID FORM THE COSTS ASSOCIATED WITH COMPLIANCE.
- SUITABLE FILL MATERIAL FROM STORMWATER FACILITIES EXCAVATION SHALL BE UTILIZED FOR PROJECT FILL PER GRADING SPECIFICATIONS. UNSUITABLE MATERIAL SHALL BE PLACED IN OPEN AREAS ONLY AS DIRECTED BY THE PROJECT ENGINEER AND SOILS ENGINEER.
- THE CONTRACTOR SHALL SUBMIT SHOP DRAWINGS FOR ALL STRUCTURES PRIOR TO INSTALLATIONS.
- REFER TO CONSTRUCTION TECHNICAL SPECIFICATIONS FOR COMPACTION REQUIREMENTS, GRASSING/SODDING REQUIREMENTS, AND PAVING CONSTRUCTION MATERIAL SPECIFICATIONS.
- ALL FILL AREAS ARE TO BE CONSTRUCTED IN 12" MAXIMUM LIFTS.
- THE CONTRACTOR IS TO REVIEW SOILS TESTS AS PERFORMED BY THE SOIL CONSULTANT AND IS ENCOURAGED TO CONDUCT ON-SITE TESTING TO SATISFY HIMSELF AS TO ACTUAL LIMITS OF ADJACENT AND REPLACEMENT OF UNSUITABLE MATERIALS PRIOR TO BIDDING.
- THE MINIMUM BUILDING FINISHED FLOOR ELEVATION IS TO BE 18" ABOVE ADJACENT STREET CENTERLINE, TO FLOOD ZONE REQUIREMENTS WHERE APPLICABLE, OR AS SPECIFIED WITHIN THE PLANS.
- THE CONTRACTOR IS TO PROVIDE THE ENGINEER OF RECORD WITH VERIFICATION OF LOT GRADES PRIOR TO FINAL ACCEPTANCE OF THE PROJECT.
- ALL CONTROL STRUCTURES SHALL HAVE A SEPARATE TOP SLAB TO ALLOW FOR FINAL ADJUSTMENT TO DESIGN GRADE. PRECAST CONTROL STRUCTURES SHALL BE CAST SO AS TO ALLOW A MINIMUM OF 6" OF BRICK ADJUSTMENT FOR CONSTRUCTION OF THE WEIRS.

CLEARING AND GRUBBING NOTES

- EROSION CONTROL PREVENTIVE METHODS, SILT SCREENING AND/OR HAY BALES, TO BE IN PLACE PRIOR TO COMMENCEMENT OF EARTHWORK CONSTRUCTION TO MINIMIZE EROSION AND SEDIMENTARY RUNOFF. THE CONTRACTOR SHALL PERFORM DAILY SITE INSPECTIONS FOR ANY POTENTIAL EROSION PROBLEMS. IF ANY POTENTIAL EROSION PROBLEMS ARE ENCOUNTERED, OR HAVE OCCURRED, THE CONTRACTOR SHALL INSTALL PROPER EROSION CONTROL MEASURES IMMEDIATELY. STORMWATER TREATMENT FACILITIES ARE TO BE CONSTRUCTED EARLY IN SITE DEVELOPMENT, WITH NO UNTREATED RUNOFF OFF-SITE OCCURRING DURING CONSTRUCTION.

SEDIMENT AND EROSION CONTROL DEVICES SHALL BE INSTALLED AND THEN VERIFIED/INSPECTED BY CITY OF BRADENTON PUBLIC WORKS DEPARTMENT PRIOR TO COMMENCEMENT OF CONSTRUCTION.
- ALL EXISTING TREES AND BRUSH DESIGNATED FOR REMOVAL ARE TO BE CLEARED AND DISPOSED OF OFF-SITE, OR BURNED ON-SITE IF APPROVED BY THE DISTRICT FIRE DEPARTMENT AND COUNTY HEALTH DEPT. ALL EXISTING TREES AND UNDERBRUSH AREAS THAT ARE TO REMAIN UNDISTURBED SHALL BE PROTECTED BY BARRICADES. THE CONTRACTOR SHALL INSTALL SAID BARRICADES AT COMMENCEMENT OF CONSTRUCTION AND REMOVE FOLLOWING FINAL GRADING AND LANDSCAPING.
- SODDING AND/OR GRASSING TO BE COMPLETED IMMEDIATELY UPON COMPLETION OF FINISH GRADING. CONTRACTOR IS RESPONSIBLE FOR MAINTAINING DUST CONTROL.
- TOPOGRAPHIC AND PROPERTY SURVEYS GIVING LOT SIZE, GROUND ELEVATIONS, OBSTRUCTIONS ON SITE, LOCATION AND DEPTHS OF SEWERS, CONDUITS, PIPES, EXISTING STRUCTURES, CURBS, PAVEMENTS, TRACTS, AND SOIL BORING DATA GIVING THE NATURE OF GROUND AND SUBSURFACE CONDITIONS HAVE BEEN OBTAINED FROM RELIABLE SOURCES. THE ACCURACY OF THIS DATA IS NOT GUARANTEED, AND IS FURNISHED SOLELY AS AN ACCOMMODATION TO THE CONTRACTOR. USE OF THIS DATA SHALL BE MADE AT THE CONTRACTOR'S DISCRETION. NO ADDITIONAL COMPENSATION WILL BE GRANTED DUE TO CONTRACTOR'S LACK OF KNOWLEDGE OF SITE CONDITIONS. PRIOR TO BID SUBMISSION, CONDUCT ANY ADDITIONAL SURVEYS AND SOIL TESTS YOU MAY DEEM NECESSARY TO VERIFY THE ACCURACY OF THE INFORMATION PROVIDED.
- PROPOSED ROADWAY AREAS TO BE CLEARED OF ALL TREES AND BRUSH, AND STRIPPED TO A MINIMUM DEPTH OF 8" AND/OR BOTTOM OF ORGANIC LAYER.
- REFER TO DRAINAGE & GRADING PLAN FOR ADDITIONAL NOTES REGARDING WETLAND MITIGATION.
- EXISTING WATER SERVICES ENCOUNTERED TO BE REMOVED BACK TO MAIN AND CAPPED OFF.
- EXOTIC, NUISANCE VEGETATION SHALL BE REMOVED FROM THE WETLAND BUFFERS AND ALL OTHER UPLAND PORTIONS OF THE SITE.
- ANY UNDERGROUND/ABOVEGROUND POLLUTANT STORAGE TANK INSTALLATION/REMOVAL MUST CONFORM TO THE REQUIREMENTS OF CHAPTER 62-761, FLORIDA ADMINISTRATIVE CODE.

UTILITY NOTES

- ALL CONSTRUCTION IS TO BE STAKED IN THE FIELD BY OR UNDER THE SUPERVISION OF A FLORIDA REGISTERED LAND SURVEYOR. RECORD DRAWINGS SHALL BE PROVIDED BY THE SURVEYOR.
- THE CONTRACTOR IS RESPONSIBLE FOR THE PRODUCTION OF REPRODUCIBLE RECORD DRAWINGS. PRIOR TO SCHEDULING OF ANY UNDERGROUND UTILITY PRESSURE TESTS, CONTRACTOR SHALL HAVE OBTAINED (FROM A PROFESSIONAL SURVEYOR) ALL NECESSARY FIELD DATA REQUIRED FOR THE PRODUCTION OF RECORD DRAWINGS. SAID RECORD DRAWINGS ARE TO MEET THE REQUIREMENTS OF MANATEE COUNTY HEALTH DEPARTMENT & CITY OF BRADENTON PUBLIC WORKS UTILITY STANDARDS AND FEED. THE CONTRACTOR SHALL PROCESS SAID DRAWINGS THROUGH CITY OF BRADENTON PUBLIC WORKS DEPARTMENT AND UPON COMPLETION SHALL PROVIDE TWO REPRODUCIBLE MYLARS AND FIVE SETS OF PRINTS OF THE RECORD DRAWINGS, SIGNED AND SEALED BY A PROFESSIONAL LAND SURVEYOR TO THE ENGINEER. THESE RECORD DRAWINGS SHALL BE CERTIFIED TO THE OWNER, APPROPRIATE GOVERNMENTAL AGENCIES, AND ZNS ENGINEERING, L.C.

IF CONSTRUCTION STAKEOUT IS PROVIDED BY THE OWNER, THE CONTRACTOR SHALL ACCURATELY RECORD THE LOCATION OF ALL WORK THAT MAY SUBSEQUENTLY BECOME CONCEALED OR INACCESSIBLE, AS WELL AS MARK OR EXPOSE UNDERGROUND FACILITIES AS NECESSARY TO FACILITATE THE PREPARATION OF THE RECORD DRAWINGS BY THE OWNER, AND PROVIDE SAID INFORMATION TO THE OWNER.
- WATERMANS ARE TO BE PIGMENTED, COLOR BLUE, DR-18, C-900 OR C-905 PVC. WATER SERVICES, WHERE LOCATED UNDER PAVEMENT, TO BE ENCASED IN ASTM 2241, SDR-21 PVC. MAINTAIN A MINIMUM OF 36" COVER.
- GRAVITY SANITARY SEWERS ARE TO BE PIGMENTED, COLOR GREEN, SDR 26, PVC AND CONFORMING TO ASTM D-3034. MAINTAIN A MINIMUM OF 36" COVER.
- GRAVITY SANITARY SEWER FORCEMANS ARE TO BE PIGMENTED, COLOR GREEN, DR-18, C-900 OR C-905 PVC. MAINTAIN A MINIMUM OF 36" COVER.
- RECLAIMED WATERMANS ARE TO BE PIGMENTED, COLOR LAVENDER, DR-18, C-900 OR C-905 PVC. MAINTAIN A MINIMUM OF 36" COVER.
- 10' HORIZONTAL AND 1.5' VERTICAL SEPARATION SHALL BE PROVIDED BETWEEN SEWER AND WATER LINES MEETING "18" STATE STANDARDS, SECTION 38.31".
- THE MINIMUM HORIZONTAL SEPARATION BETWEEN RECLAIMED WATERMANS AND POTABLE WATER OR SANITARY SEWER MAINS SHALL BE 5' OUTSIDE TO OUTSIDE. THE MINIMUM VERTICAL SEPARATION BETWEEN RECLAIMED WATERMANS & POTABLE WATER & SANITARY SEWER MAINS SHALL BE 18" FROM CROWN OF PIPE TO INVERT.
- CONTRACTOR IS RESPONSIBLE FOR ALL GOVERNMENTAL CONSTRUCTION FEES AND CHARGES. I.E. INSPECTIONS AND TESTING FEES, HOWEVER, IMPACT FEES (IFE), IF APPLICABLE, TO BE PAID BY THE OWNER.
- ALL NEW TAPS TO CITY OF BRADENTON POTABLE WATER LINES SHALL INCLUDE A TEMPORARY 6" (MINIMUM) JUMPER SYSTEM, UNLESS SPECIFICALLY NOTED OTHERWISE IN THE PLANS.
- JUMPER SYSTEM SHALL INCLUDE ALL NECESSARY FITTINGS, PIPE, VALVES AND BACKFLOW PREVENTER (FBCO 870 OR APPROVED EQJAL).
- STREETS, SANITARY SEWER AND POTABLE WATER WILL BE DEDICATED UPON COMPLETION AND ACCEPTANCE BY CITY OF BRADENTON FOR MAINTENANCE BY CITY OF BRADENTON PUBLIC WORKS DEPARTMENT.

GENERAL CONSTRUCTION NOTES

- ALL PROPOSED CONSTRUCTION IS TO MEET OR EXCEED LATEST APPLICABLE CITY OF BRADENTON PUBLIC WORKS UTILITY STANDARDS (2009) AND IS TO MEET ENGINEER'S SPECIFICATIONS. ALL PROPOSED CONSTRUCTION IS TO BE PRIVATELY & PUBLICLY OWNED AND MAINTAINED FOLLOWING COMPLETION AND ACCEPTANCE. RIGHT OF WAY AND OTHER OFF-SITE IMPROVEMENTS SHALL BE PUBLICLY OWNED AND MAINTAINED FOLLOWING COMPLETION AND ACCEPTANCE.
- THE CONTRACTOR IS TO COORDINATE THE LOCATION AND ELEVATION OF ALL FRANCHISE (VERIZON, FIP) UTILITIES IRRIGATION SERVICE SLEEVES WITH RESPECTIVE AGENCY PRIOR TO CONSTRUCTION.
- THE CONTRACTOR IS TO ASSURE HIMSELF THAT ALL UNDERGROUND UTILITIES AND STORM SEWER IS CONSTRUCTED, TESTED AND OPERATIONAL PRIOR TO ANY CONSTRUCTION COVERING THESE UTILITIES.
- ALL PROPOSED ELECTRICAL AND COMMUNICATION SERVICES ARE TO BE LOCATED UNDERGROUND AS DIRECTED BY RESPECTIVE AGENCY.
- CURSING AT SIDEWALK INTERSECTIONS TO BE RECESSED FOR PEDESTRIAN RAMPS. RAMPS TO BE CONSTRUCTED AT TIME OF CURB RADI.
- CONTRACTOR TO OBTAIN APPLICABLE PERMITS PRIOR TO COMMENCEMENT OF CONSTRUCTION.
- THE CONTRACTOR IS RESPONSIBLE FOR COORDINATION AND ISSUANCE OF ALL COMMENCEMENT AND/OR PROGRESS NOTICES TO GOVERNMENTAL AGENCIES DURING THE COURSE OF CONSTRUCTION, AS REQUIRED FOR INSPECTION, TESTING AND TRUCKING PER APPLICABLE AGENCY PERMIT CONDITIONS.
- CONTRACTOR IS RESPONSIBLE FOR OBTAINING AND COMPLYING WITH ALL PERMIT CONDITIONS AND STIPULATIONS FOR ALL LOCAL, REGIONAL AND STATE AGENCIES, INCLUDING, BUT NOT LIMITED TO, FINAL SITE PLANS, UTILITIES, DRAINAGE, FUGITIVE PARTICULATES AND EROSION.
- ALL UTILITIES AND/OR DRAINAGE SHOWN AS EXISTING WERE DERIVED FROM THE BEST AVAILABLE INFORMATION. IT IS THE CONTRACTOR'S RESPONSIBILITY TO VERIFY THE ACTUAL LOCATION, SIZE, TYPE AND AMOUNT OF EXISTING UTILITIES PRIOR TO CONSTRUCTION. THE CONTRACTOR TO NOTIFY SUNSHINE UNDERGROUND FACILITIES NOTIFICATION (1-800-432-4770), COBWPD AND FPL 48 HOURS MINIMUM PRIOR TO START OF CONSTRUCTION FOR POSSIBLE UTILITY LOCATIONS NOT SHOWN ON PLANS.
- RIGHT OF WAY USE PERMIT TO BE OBTAINED BY THE CONTRACTOR FOR OFF-SITE CONSTRUCTION.
- THE CONTRACTOR IS RESPONSIBLE FOR ESTIMATING AND CALCULATING ALL CUT AND FILL QUANTITIES. PRIOR TO BID SUBMISSION THE CONTRACTOR SHALL CONDUCT ANY ADDITIONAL SURVEYS AND SOIL TESTS HE DEEMS NECESSARY TO CALCULATE THE CUT AND FILL QUANTITIES PROPERLY. ADDITIONAL SURVEYS AND TESTS MADE BY THE CONTRACTOR SHALL BE MADE AT NO ADDITIONAL COST TO THE OWNER.
- ALL EASEMENTS AS SHOWN WITHIN THE PROJECT BOUNDARY LIMITS ARE TO BE CONSIDERED PRIVATE (UNLESS OTHERWISE STATED), EASEMENTS TO BE GRANTED IN CONJUNCTION WITH RECORD PLAT PROCESSING.
- TOPOGRAPHIC AND PROPERTY SURVEYS GIVING PROPERTY SIZE, GROUND ELEVATIONS, OBSTRUCTIONS ON SITE, LOCATIONS AND DEPTHS OF SEWERS, CONDUITS, PIPES, EXISTING STRUCTURES, CURBS, PAVEMENTS, TRACTS, AND SOIL BORING DATA GIVING THE NATURE OF GROUND AND SUBSURFACE CONDITIONS HAVE BEEN OBTAINED FROM RELIABLE SOURCES. THE ACCURACY OF THIS DATA IS NOT GUARANTEED, AND IS FURNISHED SOLELY AS AN ACCOMMODATION TO THE CONTRACTOR. USE OF THIS DATA SHALL BE MADE AT THE CONTRACTOR'S DISCRETION. NO ADDITIONAL COMPENSATION WILL BE GRANTED DUE TO THE CONTRACTOR'S LACK OF KNOWLEDGE OF SITE CONDITIONS. PRIOR TO BID SUBMISSION, THE CONTRACTOR SHALL CONDUCT ANY ADDITIONAL SURVEYS AND SOIL TESTS HE MAY DEEM NECESSARY TO VERIFY THE ACCURACY OF THE INFORMATION PROVIDED.

STORMWATER POLLUTION PREVENTION PLAN INSPECTION REPORT FORM

Inspections must occur at least once a week and within 24 hours of the end of a storm event that is 0.50 inches or greater.

Project Name: _____ FDEP NPDES Stormwater Identification Number: _____
FFLR10 _____

| Location | Rain data | Type of control (see below) | Date installed /modified | Current Condition (see below) | Corrective Action/ Other Remarks |
|----------|-----------|-----------------------------|--------------------------|-------------------------------|----------------------------------|
| | | | | | |
| | | | | | |
| | | | | | |
| | | | | | |
| | | | | | |
| | | | | | |
| | | | | | |
| | | | | | |
| | | | | | |
| | | | | | |

Condition Code:
G = Good M = Marginal, needs maintenance or replacement soon P = Poor, needs immediate maintenance or replacement
C = Needs to be cleaned O = Other

Control Type Codes

| | | | |
|-------------------------|---|--------------------------------------|-----------------------------------|
| 1. Silt Fence | 10. Storm drain inlet protection | 19. Reinforced soil retaining system | 28. Tree protection |
| 2. Earth dikes | 11. Vegetative buffer strip | 20. Gabion | 29. Detention pond |
| 3. Structural diversion | 12. Vegetative preservation area | 21. Sediment Basin | 30. Retention pond |
| 4. Swale | 13. Retention Pond | 22. Temporary seed / sod | 31. Waste disposal / housekeeping |
| 5. Sediment Trap | 14. Construction entrance stabilization | 23. Permanent seed / sod | 32. Dam |
| 6. Check dam | 15. Perimeter ditch | 24. Mulch | 33. Sand Bag |
| 7. Subsurface drain | 16. Curb and gutter | 25. Hay Bales | 34. Other |
| 8. Pipe slope drain | 17. Paved road surface | 26. Geotextile | |
| 9. Level spreaders | 18. Rock outlet protection | 27. Rip-rap | |

Inspector Information:

Name _____ Qualification _____ Date _____

The above signature also shall certify that this facility is in compliance with the Stormwater Pollution Prevention Plan and the State of Florida Generic Permit for Stormwater Discharge from Large and Small Construction Activities if there are not any incidents of non-compliance identified above.

* * * * *

"I certify under penalty of law that this document and all attachments were prepared under my direction or supervision in accordance with a system designed to assure that qualified personnel properly gathered and evaluated the information submitted. Based on my inquiry of the person or persons who manage the system, or those persons directly responsible for gathering the information, the information submitted is, to the best of my knowledge and belief, true, accurate, and complete. I am aware that there are significant penalties for submitting false information, including the possibility of fine and imprisonment for knowing violations."

Name (Responsible Authority) _____

Date _____

STORMWATER POLLUTION PREVENTION PLAN

- CONTRACTOR SHALL BE RESPONSIBLE FOR COMPLETING THE "STORMWATER POLLUTION PREVENTION PLAN INSPECTION REPORT FORM", WHICH WILL BE KEPT ON SITE BY THE CONTRACTOR. INSPECTIONS MUST OCCUR AT LEAST ONCE A WEEK AND WITHIN 24 HOURS OF THE END OF A STORM EVENT THAT IS 0.50 INCHES OR GREATER.

SCHENKELSHULTZ

ARCHITECTURE
677 North Washington Blvd.
Sarasota, FL 34235
voice 941.952.5875
fax 941.957.3630
schenkelschultz.com
SS Lic No - AA-C000937

ALL IDEAS, DESIGN ARRANGEMENTS AND PLANS INDICATED OR REPRESENTED BY THIS DRAWING ARE OWNED BY AND THE PROPERTY OF SCHENKELSHULTZ AND ARE CREATED, EVOLVED AND DEVELOPED FOR USE ON AND IN CONNECTION WITH THE SPECIFIC PROJECT. NONE OF THE IDEAS, DESIGN ARRANGEMENTS OR PLANS SHALL BE USED BY OR DISCLOSED TO ANY PERSON, FIRM OR CORPORATION FOR ANY PURPOSE WITHOUT THE WRITTEN PERMISSION OF SCHENKELSHULTZ. WRITTEN DIMENSIONS ON THESE DRAWINGS SHALL HAVE PRECEDENCE OVER SCALE DIMENSIONS. CONTRACTOR SHALL VERIFY AND BE RESPONSIBLE FOR ALL DIMENSIONS AND CONDITIONS ON THE JOB AND THIS OBLIGATION MUST BE NOTIFIED OF ANY VARIATION FROM THE DIMENSIONS AND CONDITIONS SHOWN BY THESE DRAWINGS. REVIEW OF SHOP DRAWINGS DOES NOT RELIEVE THE CONTRACTOR FROM THE REQUIREMENT OF MEETING OR EXCEEDING THE PLANS AND SPECIFICATIONS. CONFIDENTIAL COPYRIGHT 2008 SCHENKELSHULTZ. WARNING: REPRODUCTION OF ANY PART OF THIS DRAWING WITHOUT THE WRITTEN PERMISSION OF SCHENKELSHULTZ IS PROHIBITED. DISCLOSURE MAY CONSTITUTE A VIOLATION OF APPLICABLE STATE AND FEDERAL LAW. THE SCALE, ARRANGEMENTS AND DESIGN DELETED HEREIN MAY BE PATENTED OR BE THE SUBJECT OF PENDING PATENT APPLICATION.

JEB C. MULLOCK
PROFESSIONAL ENGINEER #64692

SIGNATURE

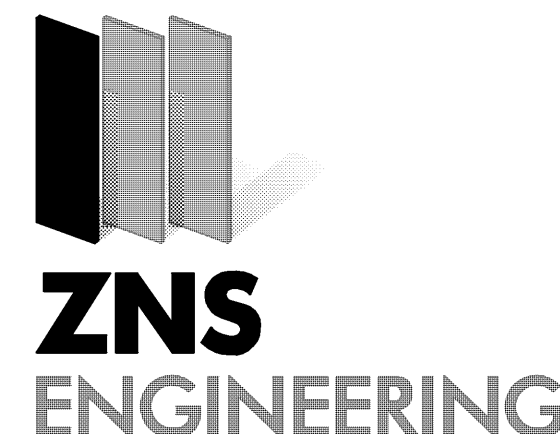

201 5th Avenue Drive East
Bradenton, FL 34208
voice 941.748.8080
fax 941.748.3316
email zns@znseng.com

Downtown Bradenton Transit Station

601 13th Street West
Bradenton, FL 34205

Manatee County Government
1112 Manatee Ave West
8th Floor
Bradenton, FL 34205

drawn: MF
checked: J. MULOCK
date: 11.12.2010
comm. no.: 0920818

GENERAL NOTES

C101



SCHENKELSHULTZ
 ARCHITECTURE
 677 North Washington Blvd.
 Sarasota, FL 34235
 voice 941.952.5875
 fax 941.957.3630
 schenkelsultz.com
 SS Lic No - AA-C000937

ALL IDEAS, DESIGN ARRANGEMENTS AND PLANS INDICATED OR REPRESENTED BY THIS DRAWING ARE OWNED BY AND THE PROPERTY OF SCHENKELSHULTZ AND ARE CREATED, EVOLVED, AND DEVELOPED FOR USE ON AND IN CONNECTION WITH THE SPECIFIC PROJECT. NONE OF THE IDEAS, DESIGN ARRANGEMENTS OR PLANS SHALL BE USED BY OR DISCLOSED TO ANY PERSON, FIRM, OR CORPORATION FOR ANY PURPOSE WITHOUT THE WRITTEN PERMISSION OF SCHENKELSHULTZ. WRITTEN PERMISSION ON THESE DRAWINGS SHALL HAVE PRECEDENCE OVER SCALE DIMENSIONS AND CONDITIONS ON THE JOB AND THIS OFFICE MUST BE NOTIFIED OF ANY VIOLATION FROM THE DIMENSIONS AND CONDITIONS SHOWN BY THESE DRAWINGS. REVIEW OF SHOP DRAWINGS DOES NOT RELIEVE THE CONTRACTOR FROM THE REQUIREMENT OF TESTING OR PROCESSING THE PLANS AND SPECIFICATIONS. CONFIDENTIAL COPYRIGHT 2008 SCHENKELSHULTZ. ANY REPRODUCTION OF THIS DRAWING OR ANY PART THEREOF WITHOUT THE WRITTEN PERMISSION OF SCHENKELSHULTZ MAY CONSTITUTE A VIOLATION OF APPLICABLE STATE AND FEDERAL LAW. THE SCALE, DIMENSIONS AND DESIGN DESCRIBED HEREIN MAY BE PATENTED OR BE THE SUBJECT OF PENDING PATENT APPLICATION.

JEB C. MULOCK
 PROFESSIONAL ENGINEER #64692

SIGNATURE

ZNS
 ENGINEERING
 201 5th Avenue Drive East
 Bradenton, FL 34208
 voice 941.748.8080
 fax 941.748.3316
 email zns@znseng.com

**Downtown
 Bradenton
 Transit Station**

601 13th Street West
 Bradenton, FL 34205

Manatee County Government
 1112 Manatee Ave West
 8th Floor
 Bradenton, FL 34205

revisions:
 03.01.2011
 UTILITY PERMIT COMMENTS

drawn: MF
 checked: J. MULOCK
 date: 11.12.2010
 comm. no.: 0920818

**BEST MANAGEMENT
 PRACTICES**

C102

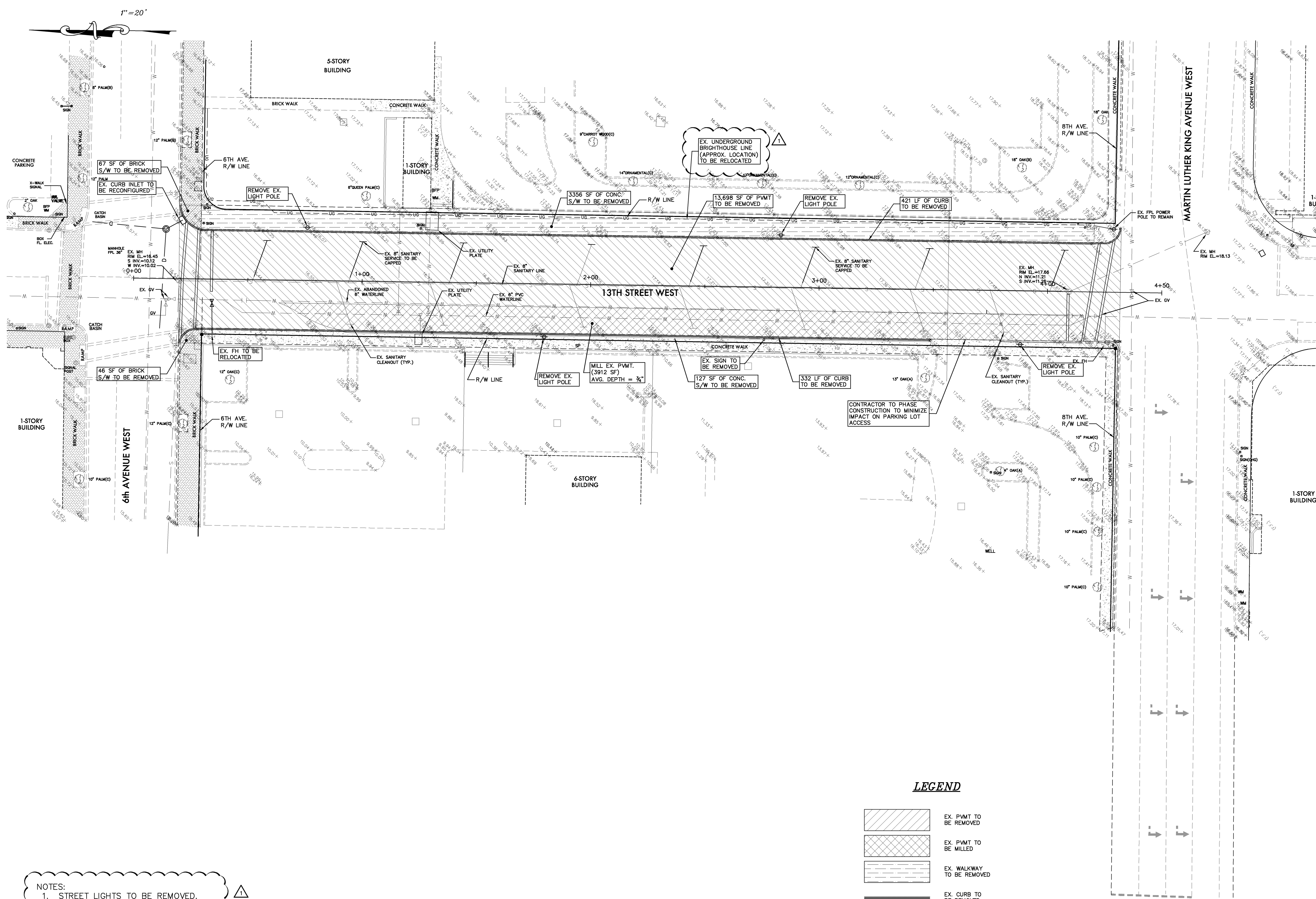

THE UNDERSIGNED, AS AN AUTHORIZED REPRESENTATIVE OF MANATEE COUNTY GOVERNMENT, ACKNOWLEDGES, AS THEY RELATE TO THE DESIGN AND CONTROL AND SURFACE WATER MANAGEMENT SYSTEMS.
 APPLICANT ACKNOWLEDGEMENT SIGNATURE
 (PER S.W.F.W.M.D. DIRECTIVE)



NOTES:

- STREET LIGHTS TO BE REMOVED. CONTRACTOR TO COORDINATE WITH CITY STAFF (LYNN MEYER, 941-708-6334).
- CONTRACTOR TO COORDINATE WITH BRIGHOUSE (ALEX FLEMING, 941-748-3816 ext 24051) FOR RELOCATION OF EXISTING UNDERGROUND BRIGHOUSE LINE.

LEGEND

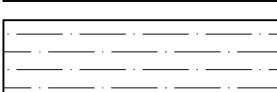
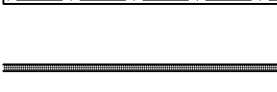
| | |
|---|---------------------------|
|  | EX. PAVT TO BE REMOVED |
|  | EX. PAVT TO BE MILLED |
|  | EX. WALKWAY TO BE REMOVED |
|  | EX. CURB TO BE REMOVED |

SCHENKELSHULTZ
 ARCHITECTURE
 677 North Washington Blvd.
 Sarasota, FL 34235
 voice 941.952.5875
 fax 941.957.3630
 schenkelsultz.com
 SS Lic No - AA-C000937

ALL IDEAS, DESIGN ARRANGEMENTS AND PLANS INDICATED OR REPRESENTED BY THIS DRAWING ARE OWNED BY AND THE PROPERTY OF SCHENKELSHULTZ AND WERE CREATED, EVOLVED, AND DEVELOPED FOR USE ON AND IN CONNECTION WITH THE SPECIFIC PROJECT. NONE OF THE IDEAS, DESIGN ARRANGEMENTS OR PLANS SHALL BE USED BY OR DISCLOSED TO ANY PERSON, FIRM OR CORPORATION FOR ANY PURPOSE WITHOUT THE WRITTEN PERMISSION OF SCHENKELSHULTZ. WRITTEN PERMISSION ON THESE DRAWINGS SHALL HAVE PRECEDENCE OVER SCALE DIMENSIONS. CONTRACTOR SHALL VERIFY AND BE RESPONSIBLE FOR ALL DIMENSIONS AND CONDITIONS ON THE JOB AND THIS OFFICE MUST BE NOTIFIED OF ANY VARIATION FROM THE DIMENSIONS AND CONDITIONS SHOWN BY THESE DRAWINGS. REVIEW OF SHOP DRAWINGS DOES NOT RELIEVE THE CONTRACTOR FROM THE REQUIREMENT OF VERIFYING OR CORRECTING THE PLANS AND SPECIFICATIONS. COPYRIGHT © 2011 SCHENKELSHULTZ. WARNING: REPRODUCTION HEREOF BY ANY MEANS, WITHOUT THE WRITTEN PERMISSION OF SCHENKELSHULTZ, IS PROHIBITED. THIS DOCUMENT IS THE PROPERTY OF SCHENKELSHULTZ AND IS NOT TO BE REPRODUCED OR TRANSMITTED IN ANY FORM OR BY ANY MEANS, ELECTRONIC OR MECHANICAL, INCLUDING PHOTOCOPYING, RECORDING, OR BY ANY INFORMATION STORAGE AND RETRIEVAL SYSTEM. WITHOUT THE WRITTEN PERMISSION OF SCHENKELSHULTZ, THIS DOCUMENT IS NOT TO BE REPRODUCED OR TRANSMITTED IN ANY FORM OR BY ANY MEANS, ELECTRONIC OR MECHANICAL, INCLUDING PHOTOCOPYING, RECORDING, OR BY ANY INFORMATION STORAGE AND RETRIEVAL SYSTEM.

JEB C. MULOCK
 PROFESSIONAL ENGINEER #64692

SIGNATURE

ZNS
 ENGINEERING
 201 5th Avenue Drive East
 Bradenton, FL 34208
 voice 941.748.8080
 fax 941.748.3316
 email zns@znseng.com

**Downtown
 Bradenton
 Transit Station**

601 13th Street West
 Bradenton, FL 34205

Manatee County Government
 1112 Manatee Ave West
 8th Floor
 Bradenton, FL 34205

revisions:
 03.01.2011
 UTILITY PERMIT COMMENTS

drawn: MF
 checked: J. MULOCK
 date: 11.12.2010
 comm. no.: 0920818

**CLEARING AND
 DEMOLITION PLAN**

C103

ALL IDEAL, DESIGN, ARRANGEMENTS AND PLANS INDICATED OR REPRESENTED BY THIS DRAWING ARE OWNED BY AND THE PROPERTY OF SCHENKELSHULTZ AND ARE CREATED, EVOLVED, AND DEVELOPED FOR USE ON AND IN CONNECTION WITH THE SPECIFIC PROJECT. NONE OF THE IDEAL, DESIGN, ARRANGEMENTS OR PLANS SHALL BE USED BY OR DISCLOSED TO ANY PERSON, FIRM OR CORPORATION FOR ANY PURPOSE WITHOUT THE WRITTEN PERMISSION OF SCHENKELSHULTZ. WRITTEN DIMENSIONS ON THESE DRAWINGS SHALL HAVE PRECEDENCE OVER SCALE DIMENSIONS. CONTRACTOR SHALL VERIFY AND BE RESPONSIBLE FOR ALL DIMENSIONS AND CONDITIONS ON THE JOB AND THIS OFFICE MUST BE NOTIFIED OF ANY VARIATION FROM THE DIMENSIONS AND CONDITIONS SHOWN BY THESE DRAWINGS. REVIEW OF SHOP DRAWINGS DOES NOT RELIEVE THE CONTRACTOR FROM THE REQUIREMENT OF MEETING OR EXCEEDING THE PLANS AND SPECIFICATIONS. COPYRIGHT © 2011 SCHENKELSHULTZ. WARNING: REPRODUCTION HEREOF BY ANY MEANS, WITHOUT THE WRITTEN PERMISSION OF SCHENKELSHULTZ, IS PROHIBITED. THIS DOCUMENT IS THE PROPERTY OF SCHENKELSHULTZ AND IS NOT TO BE REPRODUCED OR TRANSMITTED IN ANY FORM OR BY ANY MEANS, ELECTRONIC OR MECHANICAL, INCLUDING PHOTOCOPYING, RECORDING, OR BY ANY INFORMATION STORAGE AND RETRIEVAL SYSTEM. WITHOUT THE WRITTEN PERMISSION OF SCHENKELSHULTZ, THIS DOCUMENT IS NOT TO BE REPRODUCED OR TRANSMITTED IN ANY FORM OR BY ANY MEANS, ELECTRONIC OR MECHANICAL, INCLUDING PHOTOCOPYING, RECORDING, OR BY ANY INFORMATION STORAGE AND RETRIEVAL SYSTEM. WITHOUT THE WRITTEN PERMISSION OF SCHENKELSHULTZ, THIS DOCUMENT IS NOT TO BE REPRODUCED OR TRANSMITTED IN ANY FORM OR BY ANY MEANS, ELECTRONIC OR MECHANICAL, INCLUDING PHOTOCOPYING, RECORDING, OR BY ANY INFORMATION STORAGE AND RETRIEVAL SYSTEM.

JEB C. MULOCK
 PROFESSIONAL ENGINEER #64692

SIGNATURE

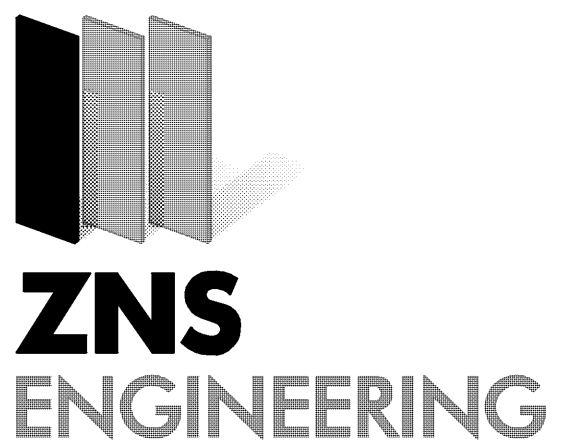

ZNS ENGINEERING
 201 5th Avenue Drive East
 Bradenton, FL 34208
 voice 941.748.8080
 fax 941.748.3316
 email zns@znseng.com

**Downtown
 Bradenton
 Transit Station**

601 13th Street West
 Bradenton, FL 34205

Manatee County Government
 1112 Manatee Ave West
 8th Floor
 Bradenton, FL 34205

revisions:
 03.01.2011 UTILITY PERMIT COMMENTS
 03.01.2011 PER PRE-BID COMMENTS

drawn: MF
 checked: J. MULOCK
 date: 11.12.2010
 comm. no.: 0920818

SITE PLAN

C104

1" = 20'

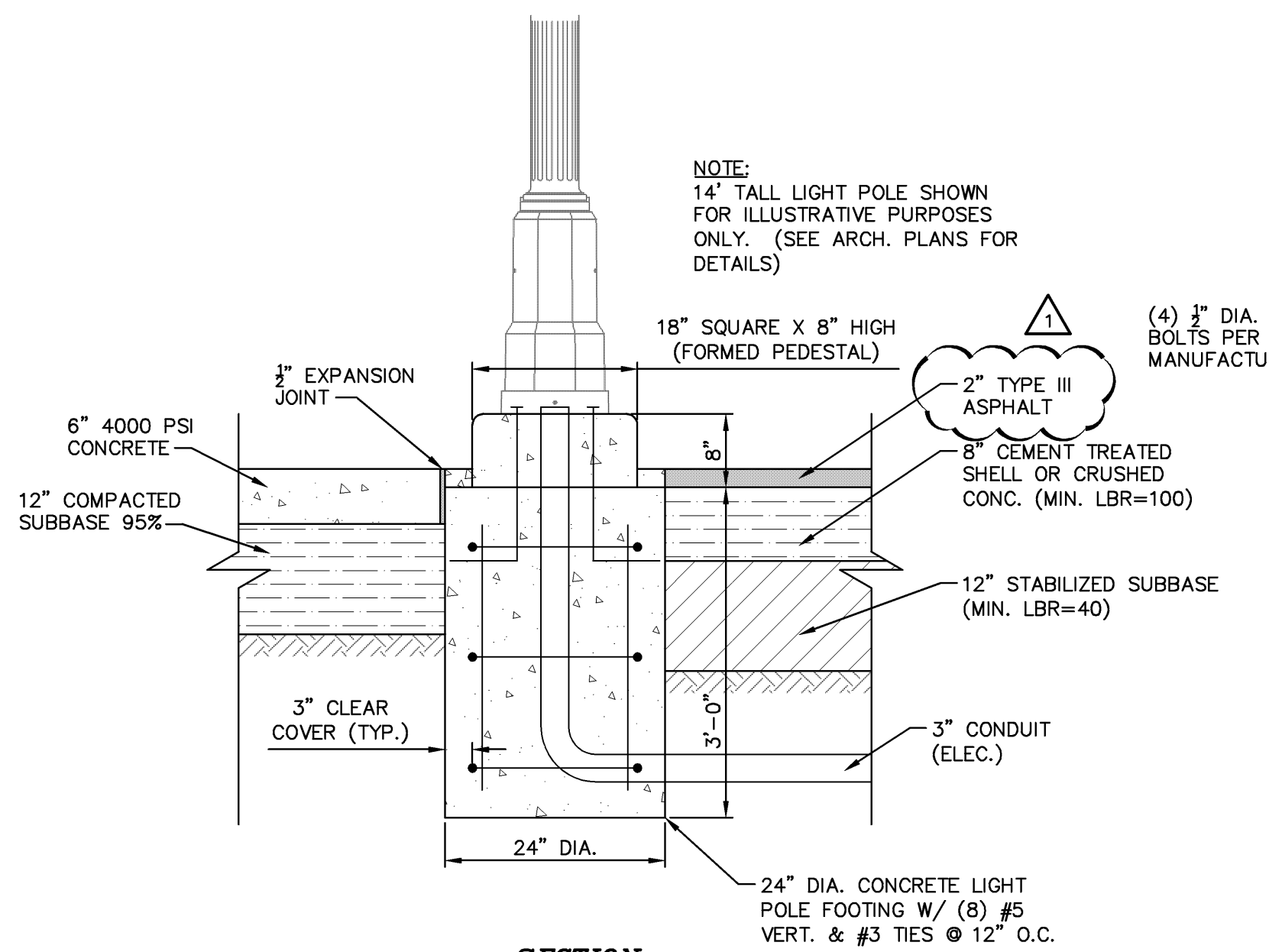
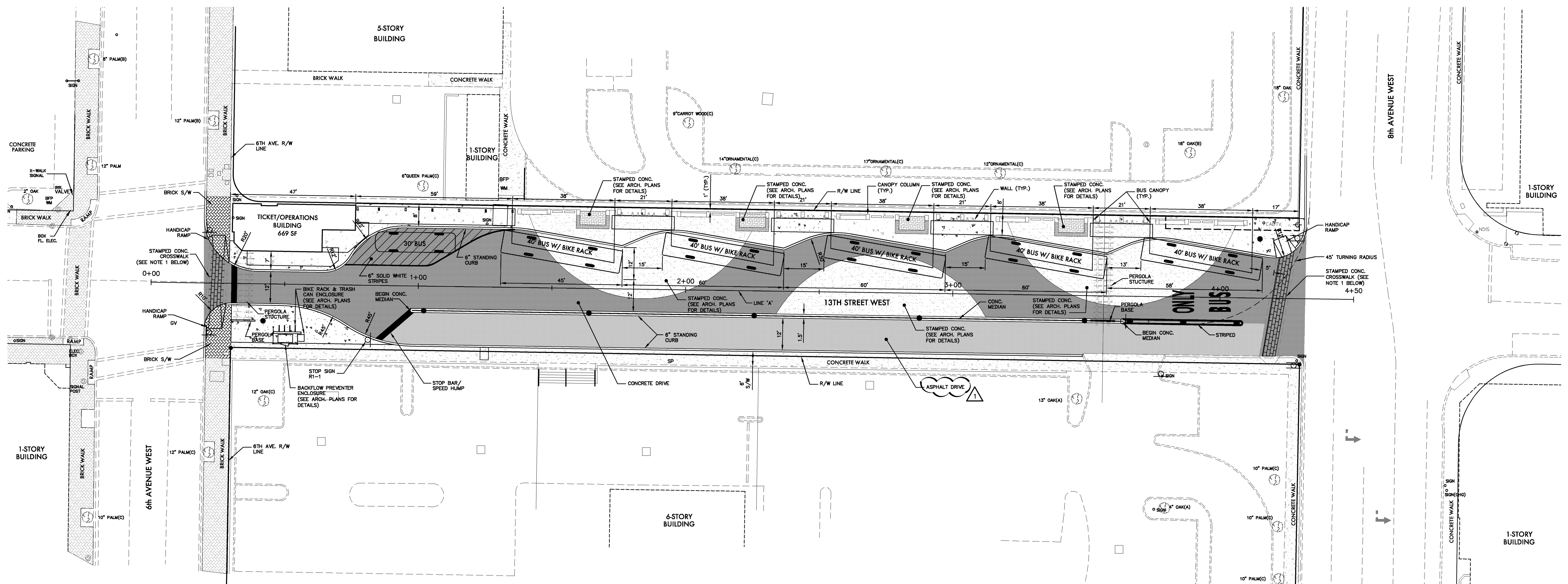

MEDIAN DETAIL W/ LIGHTPOLE
 SCALE: 3/4"=1'

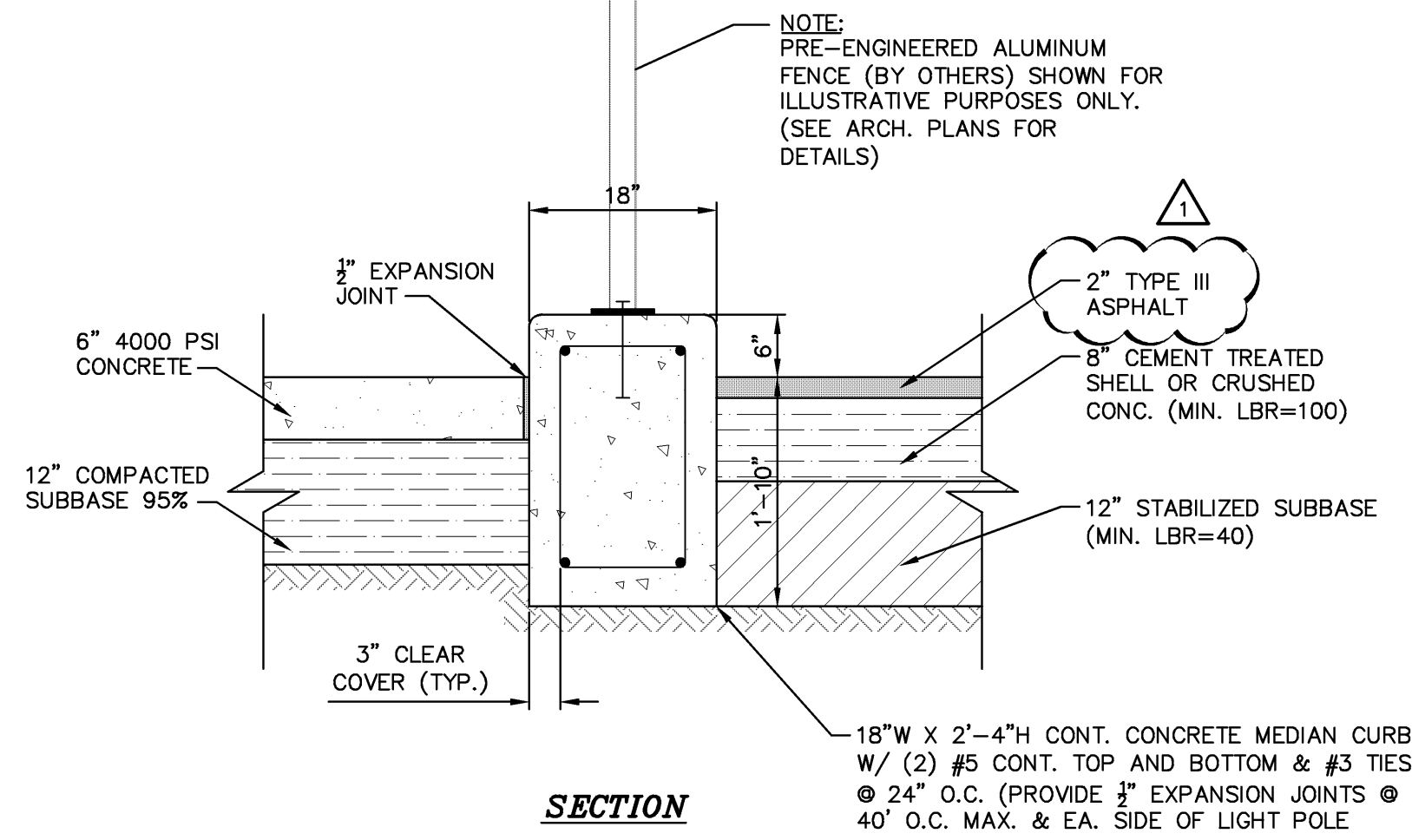
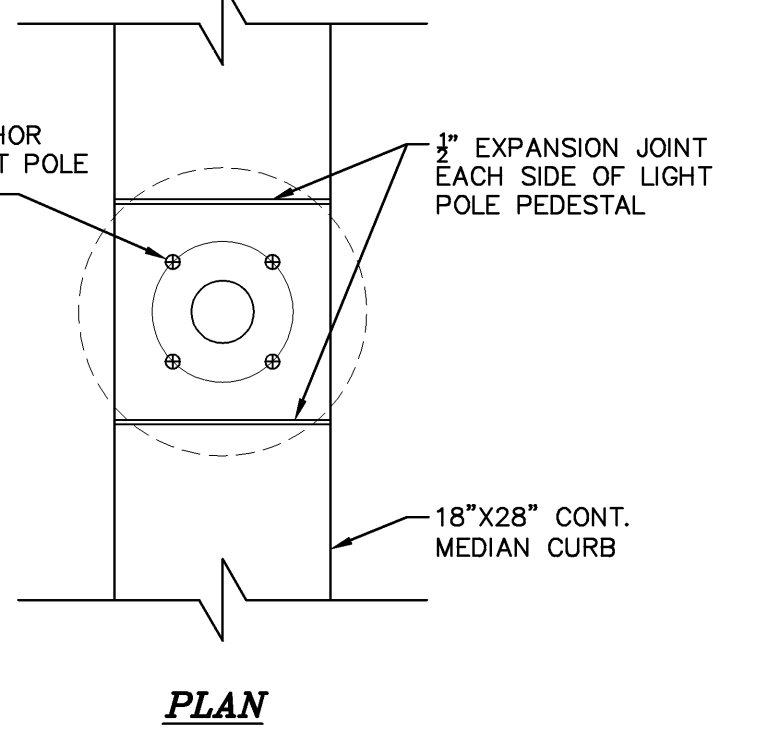

MEDIAN DETAIL W/ FENCE
 SCALE: 3/4"=1'

NOTE:
 1. STAMPED CONCRETE PER FDOT SPEC 523. BRICK PATTERN AND COLOR TO MATCH EXISTING DOWNTOWN CROSSWALKS. CONTRACTOR SHALL COORDINATE COLOR WITH ARCHITECT OR ENGINEER. COLOR SHALL BE SURFACE APPLIED NOT A COLORED CONCRETE MIX.

1"=20'

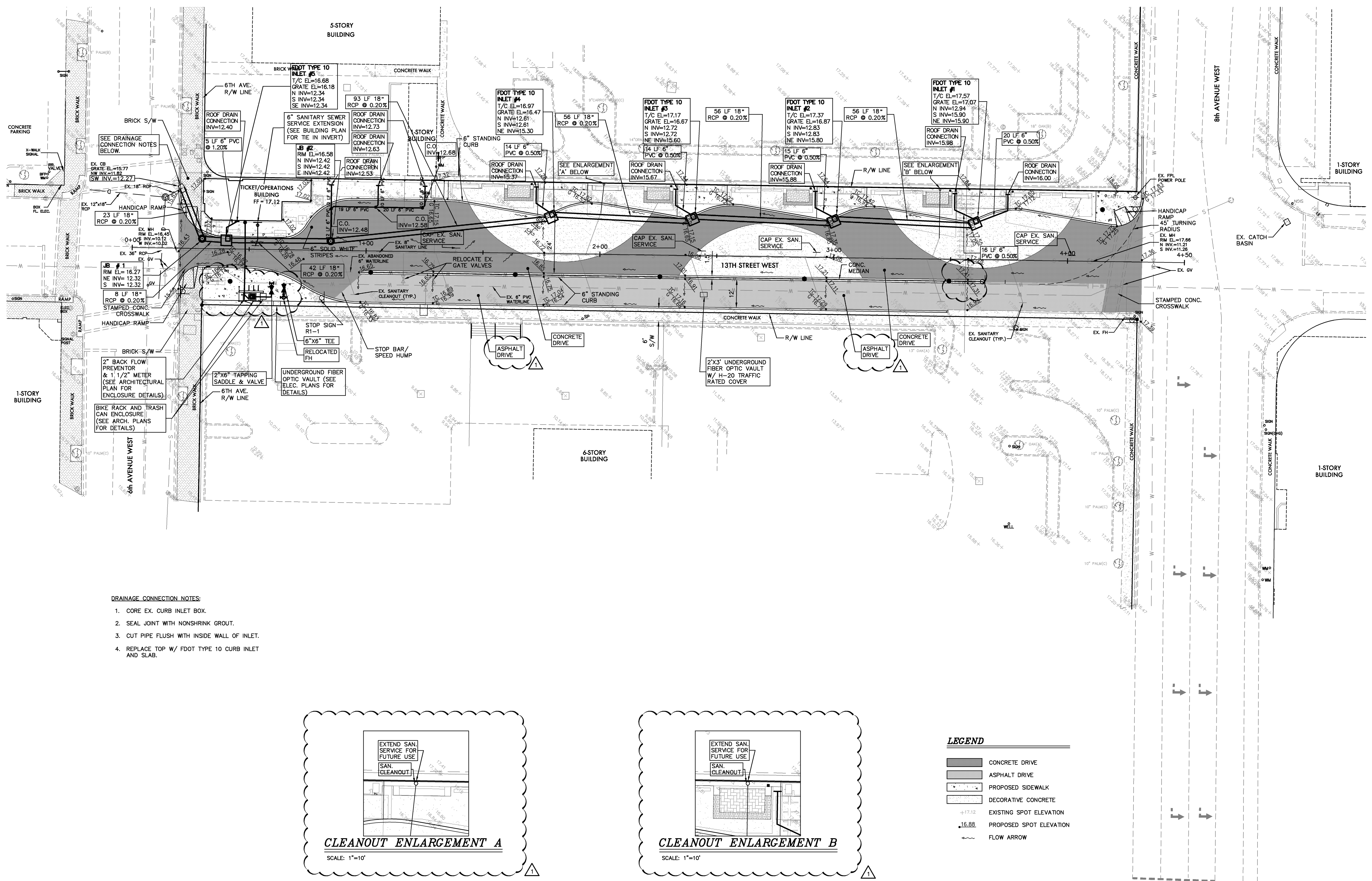

- DRAINAGE CONNECTION NOTES:**
1. CORE EX. CURB INLET BOX.
 2. SEAL JOINT WITH NONSHRINK GROUT.
 3. CUT PIPE FLUSH WITH INSIDE WALL OF INLET.
 4. REPLACE TOP W/ FDOT TYPE 10 CURB INLET AND SLAB.

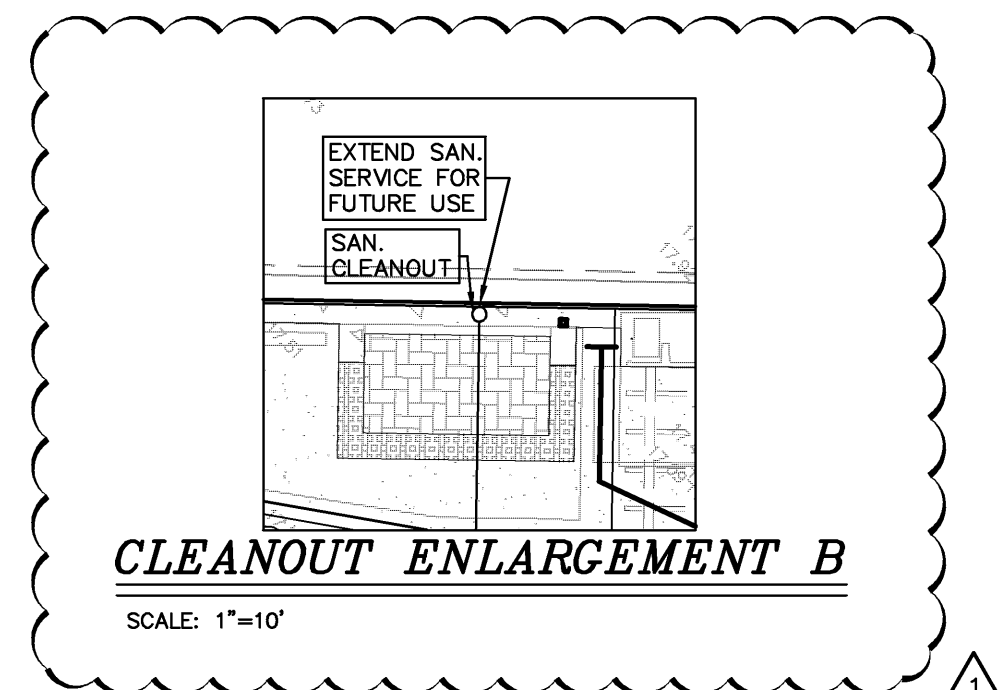
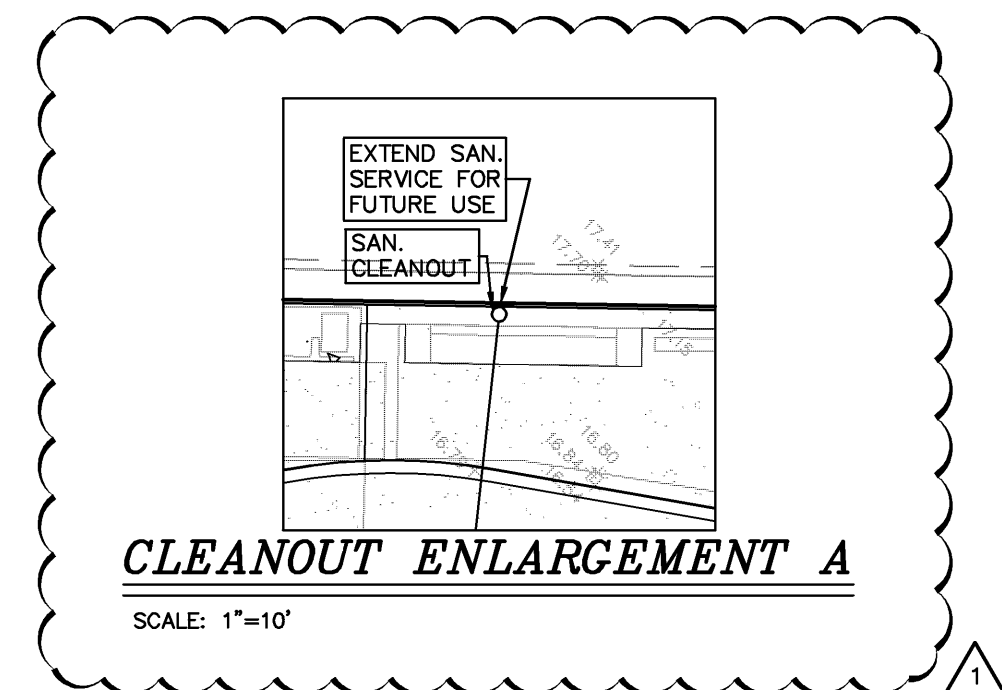

LEGEND

| | |
|----------|-------------------------|
| [Symbol] | CONCRETE DRIVE |
| [Symbol] | ASPHALT DRIVE |
| [Symbol] | PROPOSED SIDEWALK |
| [Symbol] | DECORATIVE CONCRETE |
| +17.12 | EXISTING SPOT ELEVATION |
| 16.88 | PROPOSED SPOT ELEVATION |
| [Symbol] | FLOW ARROW |

NOTE:
ALL EX. WATERLINE AND EX. SANITARY CLEANOUT LOCATIONS ARE APPROXIMATE.

SCHENKELSHULTZ
ARCHITECTURE
677 North Washington Blvd.
Sarasota, FL 34235
voice 941.952.5875
fax 941.957.3630
schenkelshultz.com
SS Lic No - AA-C000937

ALL IDEAS, DESIGN ARRANGEMENTS AND PLANS INDICATED OR REPRESENTED BY THIS DRAWING ARE OWNED BY AND THE PROPERTY OF SCHENKELSHULTZ AND ARE CREATED, EVOLVED AND DEVELOPED FOR USE ON AND IN CONNECTION WITH THE SPECIFIC PROJECT. NONE OF THE IDEAS, DESIGN ARRANGEMENTS OR PLANS SHALL BE USED BY OR DISCLOSED TO ANY PERSON, FIRM OR CORPORATION FOR ANY PURPOSE WITHOUT THE WRITTEN PERMISSION OF SCHENKELSHULTZ. WRITTEN DIMENSIONS ON THESE DRAWINGS SHALL HAVE PRECEDENCE OVER SCALE DIMENSIONS AND CONDITIONS ON THE JOB AND THIS OFFICE MUST BE NOTIFIED OF ANY VIOLATION FROM THE DIMENSIONS AND CONDITIONS SHOWN BY THESE DRAWINGS. REVIEW OF SHOP DRAWINGS DOES NOT RELIEVE THE CONTRACTOR FROM THE REQUIREMENT OF MEETING OR EXCEEDING THE PLANS AND SPECIFICATIONS. CONFIDENTIAL COPYRIGHT © 2008 SCHENKELSHULTZ. WARNING: REPRODUCTION HEREOF BY ANY MEANS, WITHOUT THE WRITTEN PERMISSION OF SCHENKELSHULTZ, IS STRICTLY PROHIBITED. ANY VIOLATION OF APPLICABLE STATE AND FEDERAL LAWS, THE LOCAL ARRANGEMENTS AND DESIGN DESCRIBED HEREIN MAY BE PATENTED OR BE THE SUBJECT OF PENDING PATENT APPLICATION.

JEB C. MULLOCK
PROFESSIONAL ENGINEER #64692

SIGNATURE

ZNS ENGINEERING
201 5th Avenue Drive East
Bradenton, FL 34208
voice 941.748.8080
fax 941.748.3316
email zns@znseng.com

Downtown Bradenton Transit Station

601 13th Street West
Bradenton, FL 34205

Manatee County Government
1112 Manatee Ave West
8th Floor
Bradenton, FL 34205

revisions:
03.01.2011
UTILITY PERMIT COMMENTS

drawn: MF
checked: J. MULOCK
date: 11.12.2010
comm. no.: 0920818

CIVIL PLAN

C105

100% CONSTRUCTION DOCUMENTS

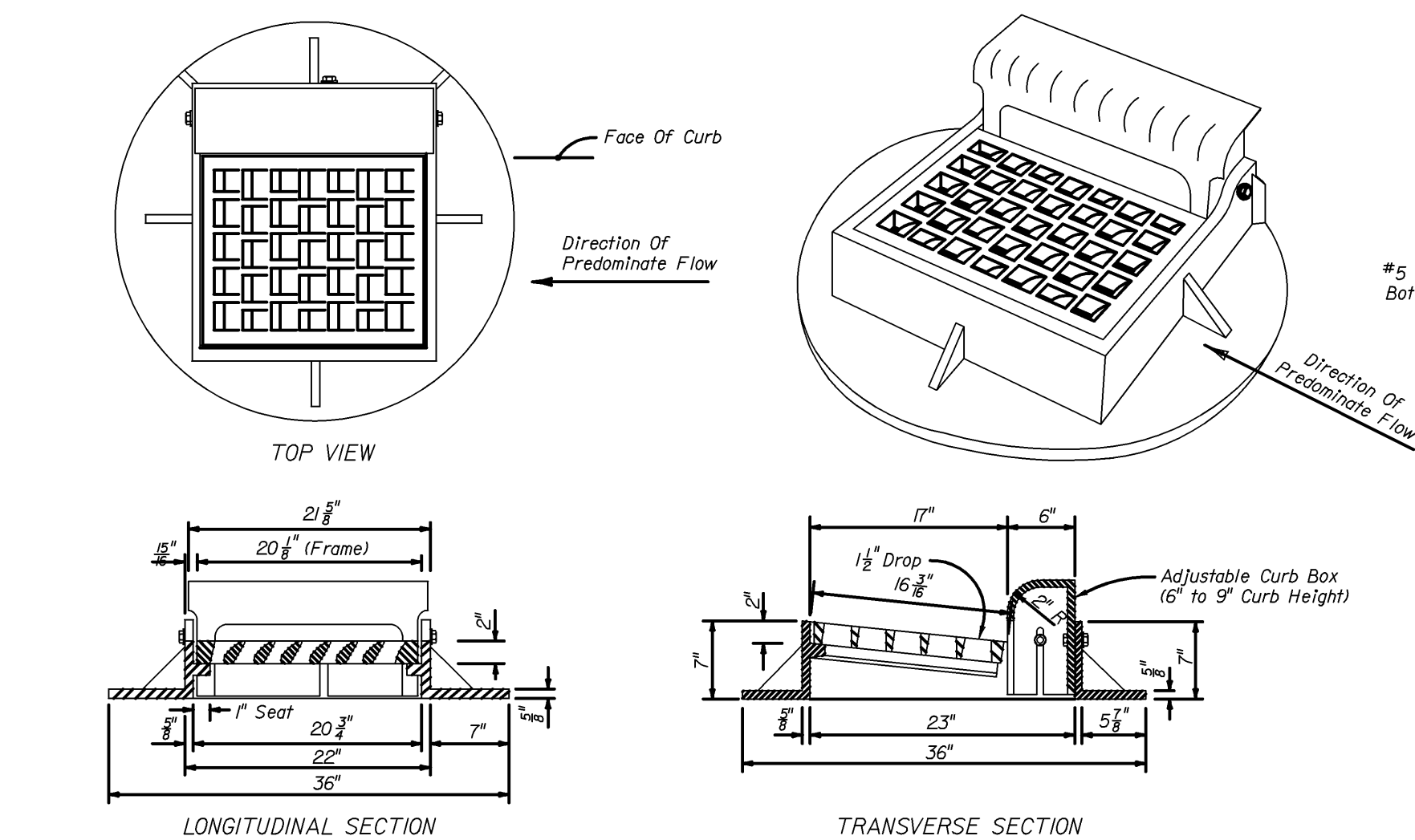

FRAME AND GRATE

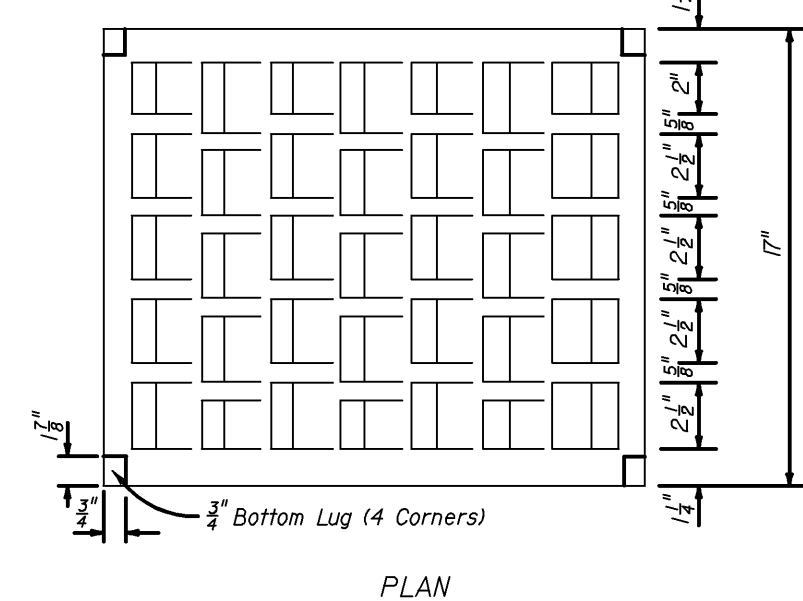

PLAN

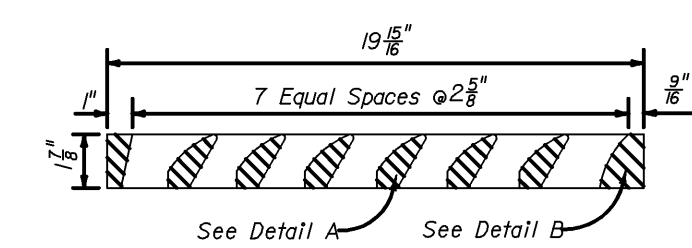

SECTION

GRATE DETAIL

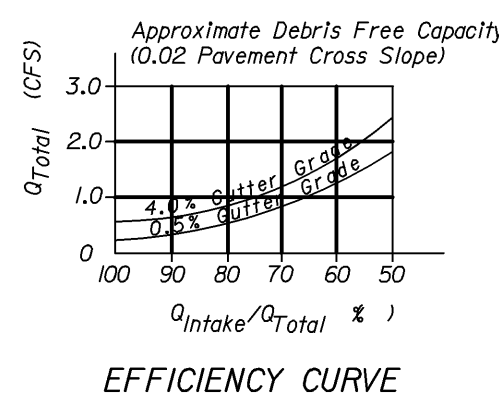

EFFICIENCY CURVE

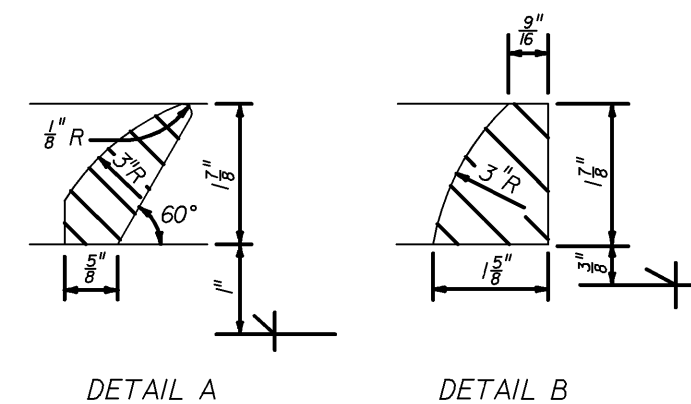

DETAIL A

DETAIL B

CURB INLET TOP TYPE 10

N.T.S.

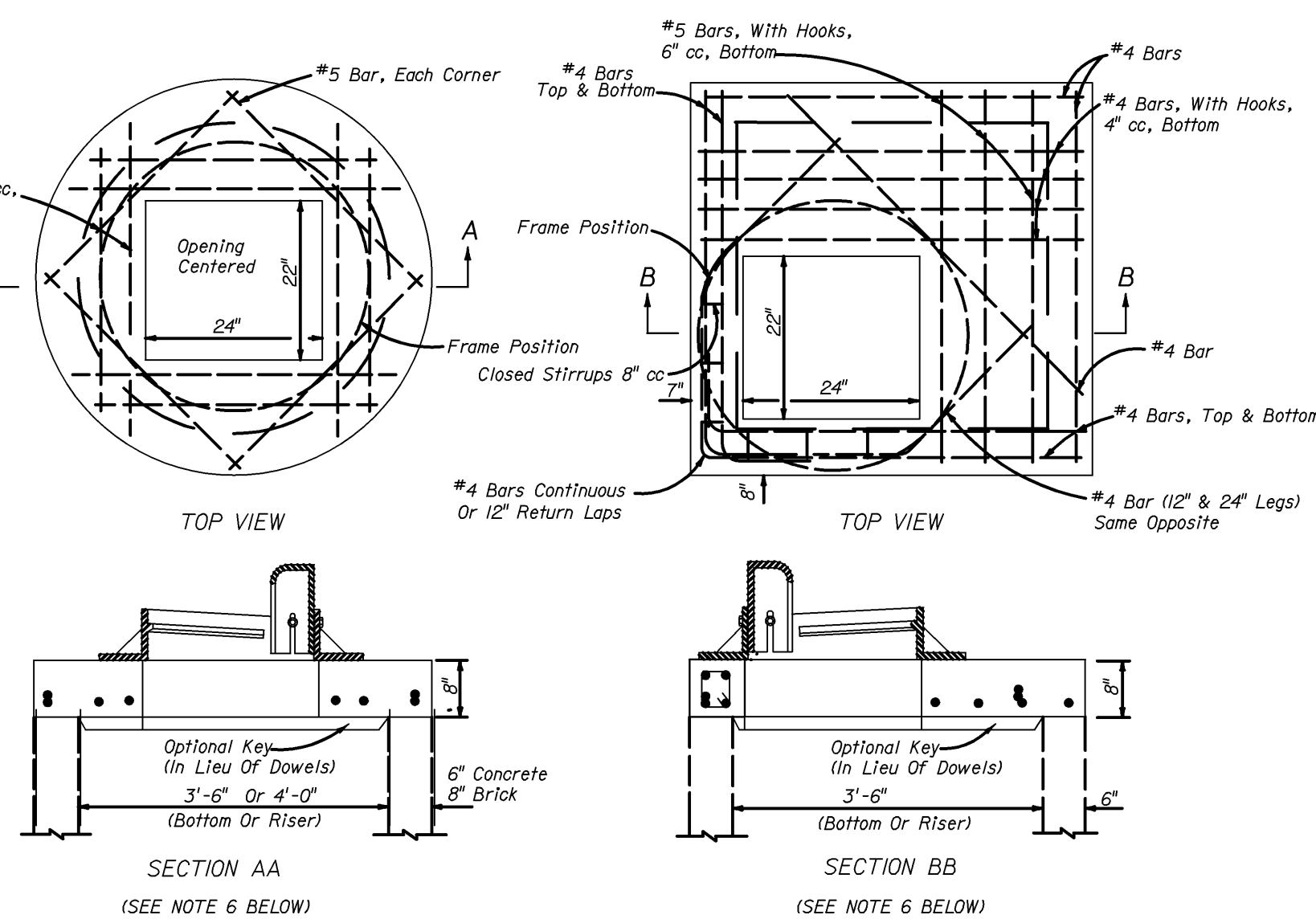

TOP SLABS

GENERAL NOTES

1. This inlet is primarily intended for locations with light flows where right of way does not permit the use of throat Curb Inlets Types I through 6. The typical application is on curb returns to city streets. The inlet grate is suitable for pedestrian and bicycle traffic.
2. This inlet to be located in vertical faced curbs such as Curb and Gutter Type F. Grate shall be oriented with vanes directed toward predominate flow. Inlet to be located outside pedestrian crosswalk where practical.
3. For structure bottoms see Index No. 200. For supplemental details see Index No. 201.
4. All steel in slab tops shall have 1/4 inch minimum cover unless otherwise shown. Tops shall be either cast-in-place or precast concrete.
5. For Alternate B applications, top slab openings shall be placed such that 2 edges of inlet frame will be located directly above bottom or riser walls.
6. When used on a structure with dimensions larger than those detail above and risers are not applied, the top slab shall be constructed using Index 200 with the slab opening adjusted to 24"x36". The "Special Top Slab" on Index 200 is not permitted.
7. Frame may be adjusted with one to six courses of brick.
8. Inlet and grate detail shown is Neenah R-3065-L. Vaned grates with approximately equal openings will be permitted that satisfy AASHTO H-20 loading. Inlet and grate shall be Class 30 castings in accordance with ASTM A 48. Grates shall be reversible, left or right.

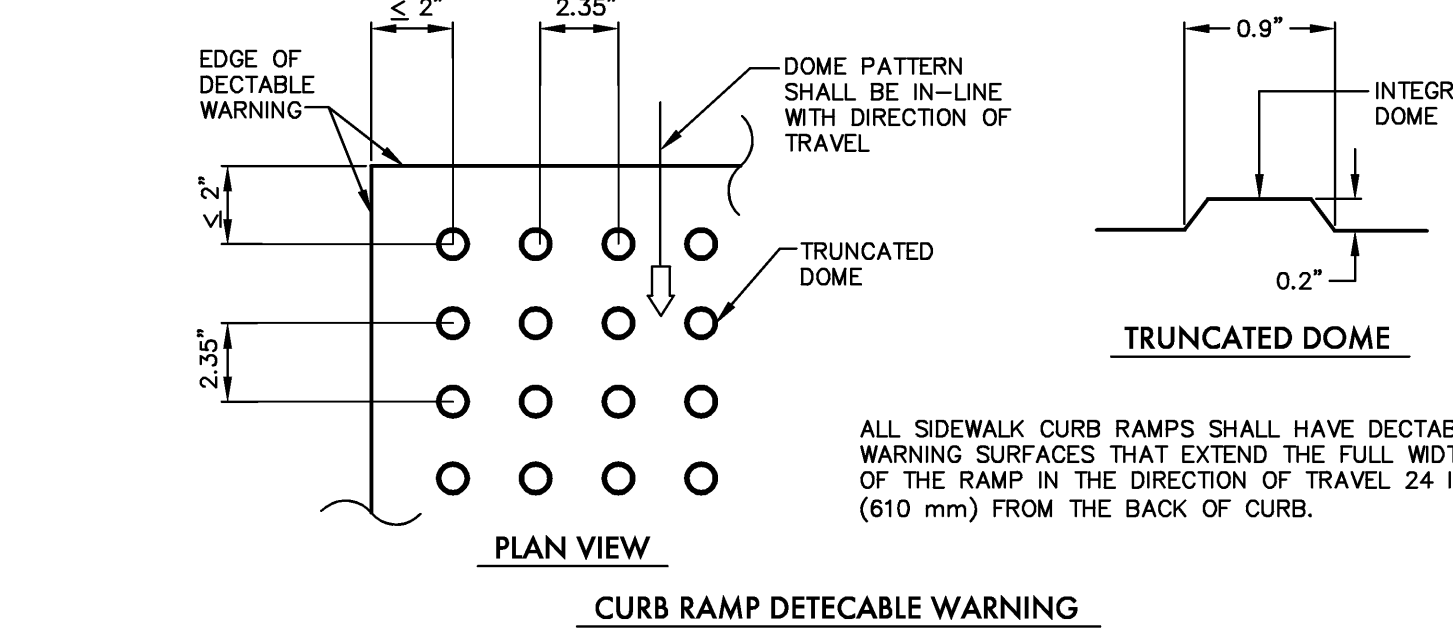

CURB RAMP DETECTABLE WARNING

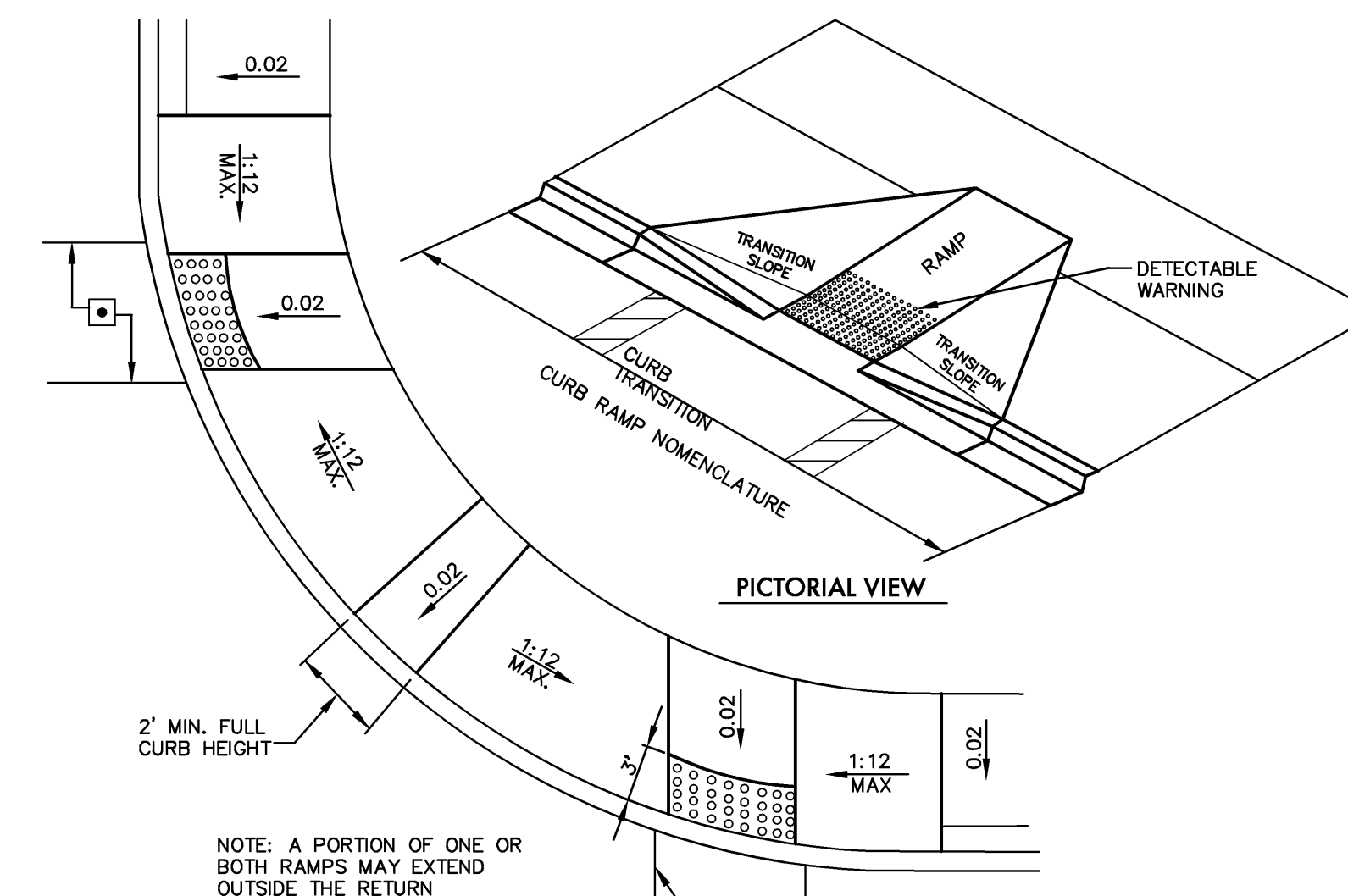

TYPICAL PLACEMENT OF PUBLIC SIDEWALK CURB RAMP AT CURBED RETURNS

N.T.S.

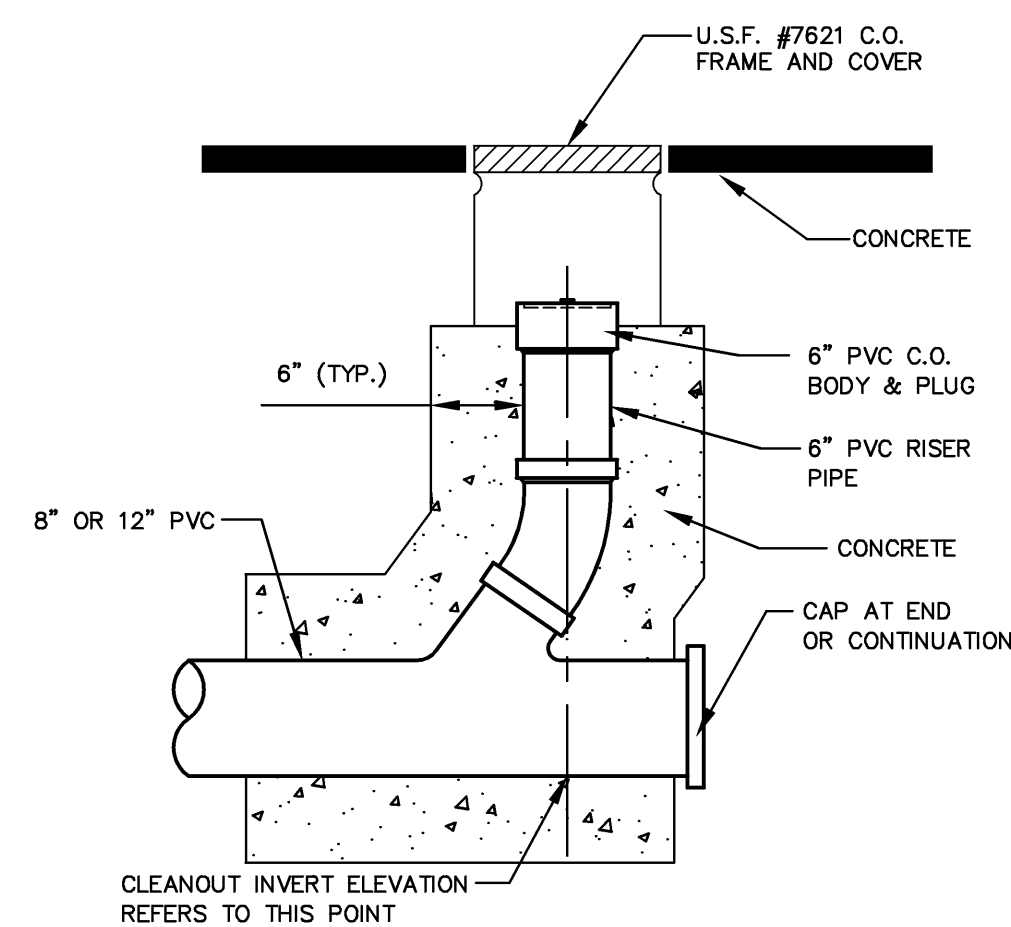

ROOF DRAIN CLEANOUT DETAIL

N.T.S.

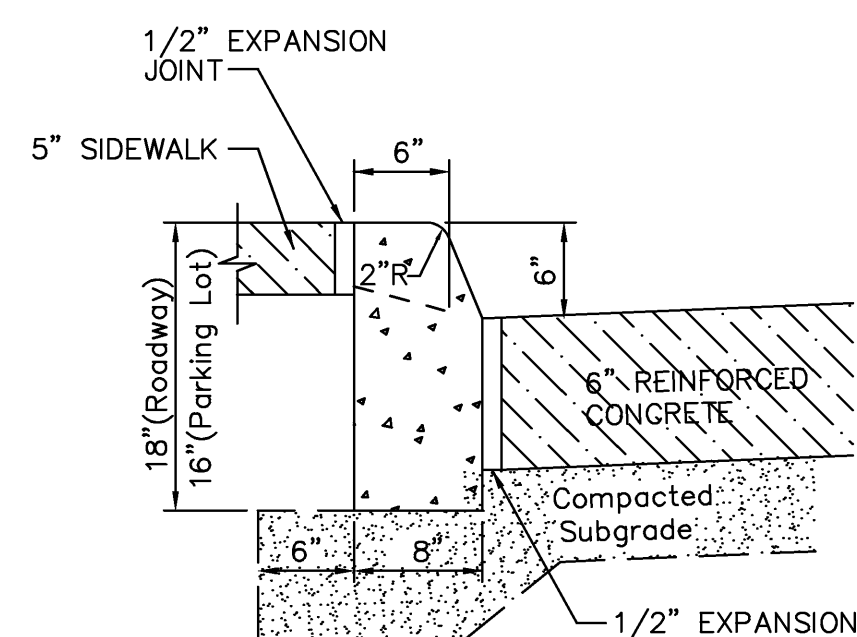

TYPE D CURB

N.T.S.

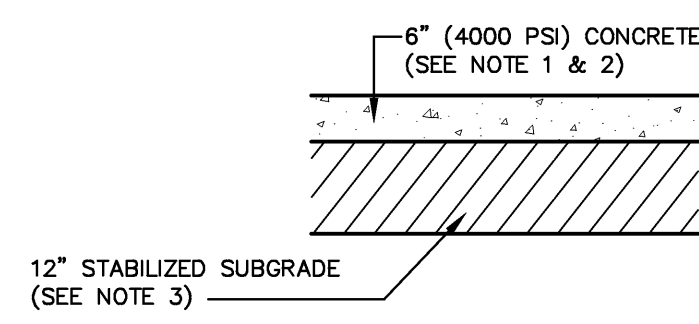

CONCRETE PAVING DETAIL

N.T.S.

- NOTES:
1. 15 FT. MAXIMUM JOINT SPACING
 2. SAWCUT JOINT MIN. 1/4" DEPTH OF CONC.
 3. SUBGRADE SHOULD BE CLEAN FINE SANDS WITH LESS THAN 10% PASSING A NO. 200 SIEVE, COMPACTED TO MIN. 95% OF MODIFIED PROCTOR (AASHTO T-190)

CONCRETE PAVING DETAIL

N.T.S.

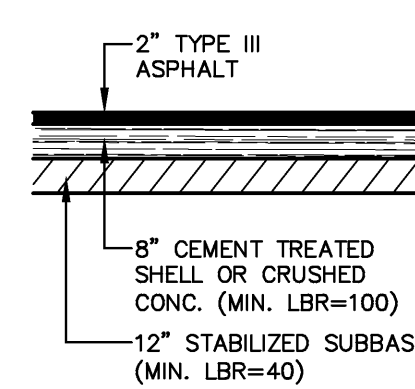

PAVEMENT DETAIL

N.T.S.

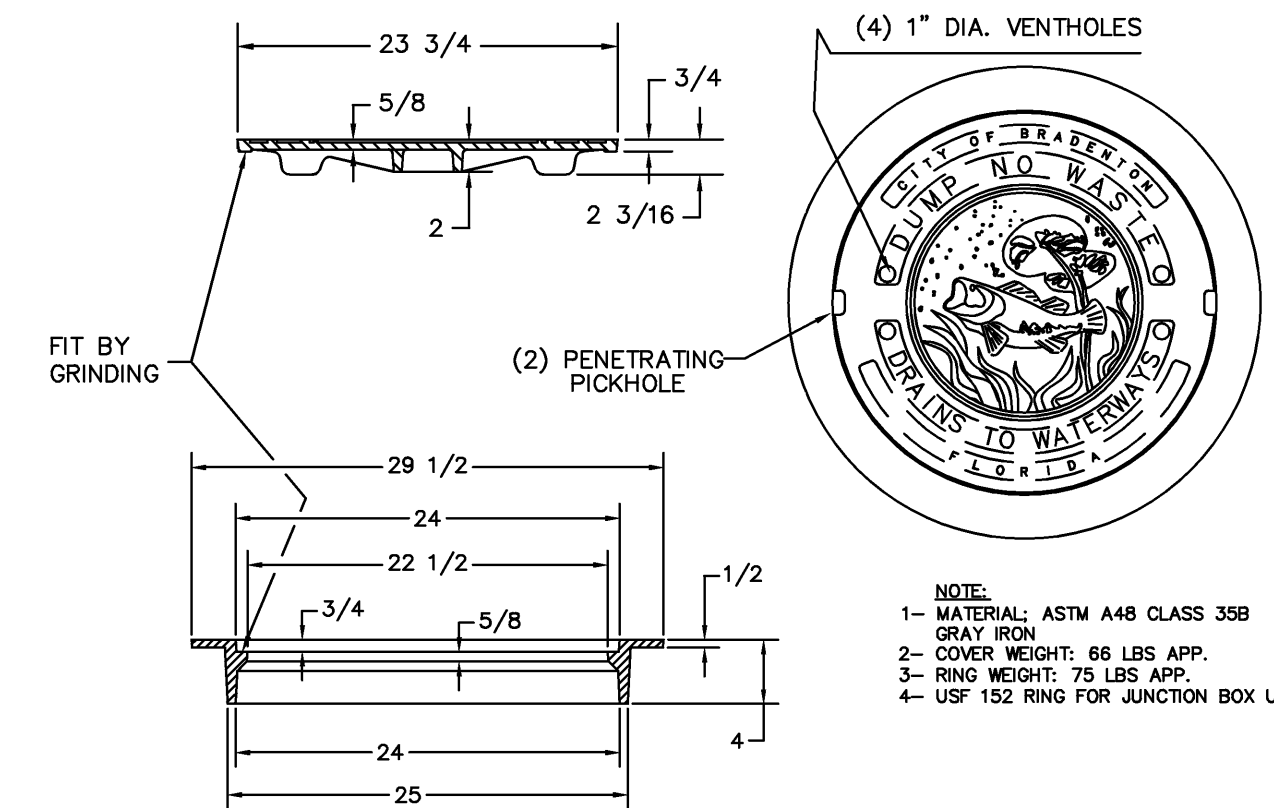

STORM DRAINAGE RING AND COVER

N.T.S.

- NOTE:
- 1- MATERIAL: ASTM A48 CLASS 35B
 - 2- COVER WEIGHT: 66 LBS APP.
 - 3- RING WEIGHT: 75 LBS APP.
 - 4- USF 152 RING FOR JUNCTION BOX USE

ALL IDEAS, DESIGN ARRANGEMENTS AND PLANS INDICATED OR REPRESENTED BY THIS DRAWING ARE OWNED BY AND THE PROPERTY OF SCHENKELSHULTZ AND HAVE BEEN CREATED, EVOLVED AND DEVELOPED FOR USE ON AND IN CONNECTION WITH THE SPECIFIC PROJECT. NONE OF THE IDEAS, DESIGN ARRANGEMENTS OR PLANS SHALL BE USED BY OR DISCLOSED TO ANY PERSON, FIRM OR CORPORATION FOR ANY PURPOSE WITHOUT THE WRITTEN PERMISSION OF SCHENKELSHULTZ. WRITTEN DIMENSIONS ON THESE DRAWINGS SHALL HAVE PRECEDENCE OVER SCALE DIMENSIONS AND CONDITIONS ON THE JOB AND THIS OFFICE MUST BE NOTIFIED OF ANY VIOLATION FROM THE DIMENSIONS AND CONDITIONS SHOWN BY THESE DRAWINGS. REVIEW OF SHOP DRAWINGS DOES NOT RELIEVE THE CONTRACTOR FROM THE REQUIREMENT OF MEETING ALL CODES, ORDINANCES AND REGULATIONS. CONFIDENTIAL COPYRIGHT 2006 SCHENKELSHULTZ. WARNING: REPRODUCTION HEREOF BY ANY MEANS, WITHOUT THE WRITTEN PERMISSION OF SCHENKELSHULTZ, IS PROHIBITED. THIS DRAWING IS THE PROPERTY OF SCHENKELSHULTZ AND IS NOT TO BE REPRODUCED OR DISCLOSED TO ANY OTHER PARTY WITHOUT THE WRITTEN PERMISSION OF SCHENKELSHULTZ. THE SCALE, ARRANGEMENTS AND DIMENSIONS INDICATED HEREIN MAY BE PATENTED OR BE THE SUBJECT OF PENDING PATENT APPLICATION.

JEB C. MULOCK
 PROFESSIONAL ENGINEER #64692

SIGNATURE

601 13th Street West
 Bradenton, FL 34205

Manatee County Government
 1112 Manatee Ave West
 8th Floor
 Bradenton, FL 34205

drawn: MF
 checked: J. MULOCK
 date: 11.12.2010
 comm. no.: 0920818

DRAINAGE DETAILS

ALL IDEAS, DESIGN ARRANGEMENTS AND PLANS INDICATED OR REPRESENTED BY THIS DRAWING ARE THE PROPERTY OF SCHENKELSHULTZ AND ARE CREATED, EVOLVED AND DEVELOPED FOR USE ON AND IN CONNECTION WITH THE SPECIFIC PROJECT. NONE OF THE IDEAS, DESIGN ARRANGEMENTS OR PLANS SHALL BE USED BY OR DISCLOSED TO ANY PERSON, FIRM OR CORPORATION FOR ANY PURPOSE WITHOUT THE WRITTEN PERMISSION OF SCHENKELSHULTZ. WRITTEN DIMENSIONS ON THESE DRAWINGS SHALL HAVE PRECEDENCE OVER SCALE DIMENSIONS. CONTRACTOR SHALL VERIFY AND BE RESPONSIBLE FOR ALL DIMENSIONS AND CONDITIONS ON THE JOB AND THIS OFFICE MUST BE NOTIFIED OF ANY VARIATION FROM THE DIMENSIONS AND CONDITIONS SHOWN BY THESE DRAWINGS. REVIEW OF SHOP DRAWINGS DOES NOT RELIEVE THE CONTRACTOR FROM THE REQUIREMENT OF OBTAINING ALL NECESSARY PERMITS AND APPROVALS. CONFIDENTIAL COPYRIGHT © 2011 SCHENKELSHULTZ. WARNING: REPRODUCTION HEREOF BY ANY MEANS WITHOUT THE WRITTEN PERMISSION OF SCHENKELSHULTZ IS PROHIBITED. THIS DOCUMENT IS THE PROPERTY OF SCHENKELSHULTZ AND IS NOT TO BE REPRODUCED OR TRANSMITTED IN ANY FORM OR BY ANY MEANS, ELECTRONIC OR MECHANICAL, INCLUDING PHOTOCOPYING, RECORDING, OR BY ANY INFORMATION STORAGE AND RETRIEVAL SYSTEM. WITHOUT THE WRITTEN PERMISSION OF SCHENKELSHULTZ, THIS DOCUMENT IS NOT TO BE REPRODUCED OR TRANSMITTED IN ANY FORM OR BY ANY MEANS, ELECTRONIC OR MECHANICAL, INCLUDING PHOTOCOPYING, RECORDING, OR BY ANY INFORMATION STORAGE AND RETRIEVAL SYSTEM. WITHOUT THE WRITTEN PERMISSION OF SCHENKELSHULTZ, THIS DOCUMENT IS NOT TO BE REPRODUCED OR TRANSMITTED IN ANY FORM OR BY ANY MEANS, ELECTRONIC OR MECHANICAL, INCLUDING PHOTOCOPYING, RECORDING, OR BY ANY INFORMATION STORAGE AND RETRIEVAL SYSTEM.

JEB C. MULLOCK
 PROFESSIONAL ENGINEER #64692

SIGNATURE

**Downtown
 Bradenton
 Transit Station**

601 13th Street West
 Bradenton, FL 34205

Manatee County Government
 1112 Manatee Ave West
 8th Floor
 Bradenton, FL 34205

revisions:
 03.01.2011 UTILITY PERMIT COMMENTS
 03.01.2011 PER PRE-BID COMMENTS

drawn: MF
 checked: J. MULOCK
 date: 11.12.2010
 comm. no.: 0920818

DRAINAGE DETAILS

C107

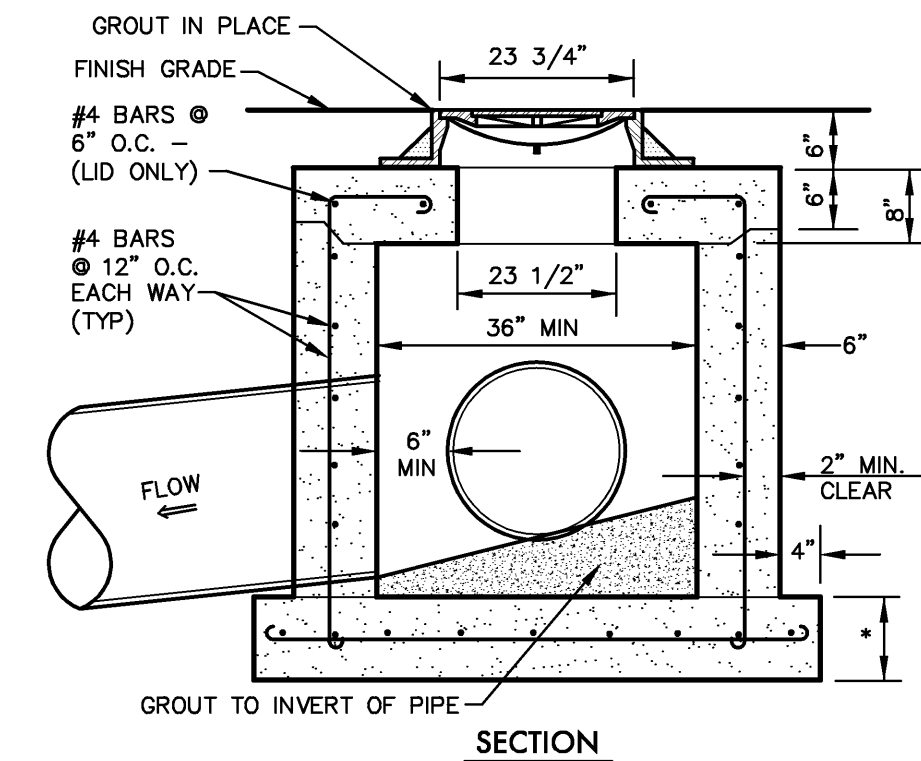
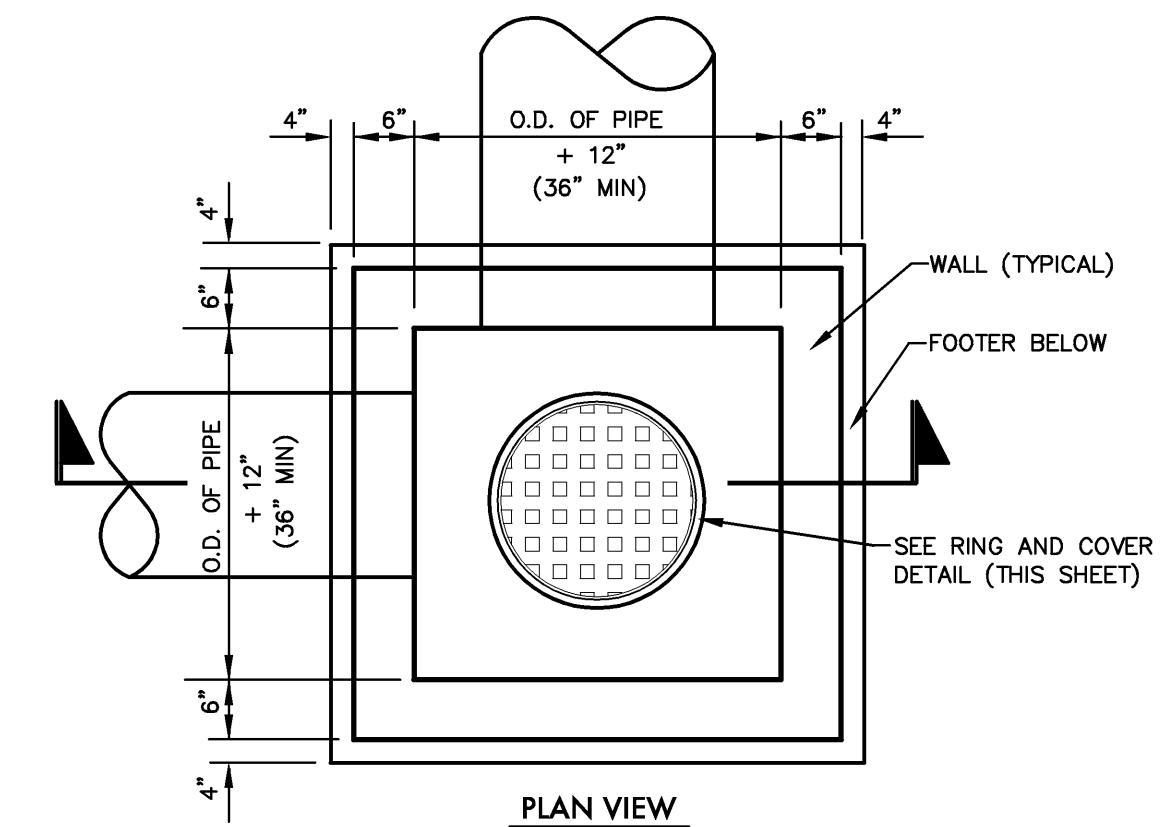

- NOTES:
- CONTRACTOR TO SUBMIT SHOP DRAWINGS FOR APPROVAL PRIOR TO CONSTRUCTION, SHOULD ANY VARIANCE OF THIS DETAIL BE NECESSARY.
 - 6\"/>

JUNCTION BOX DETAIL

N.T.S.

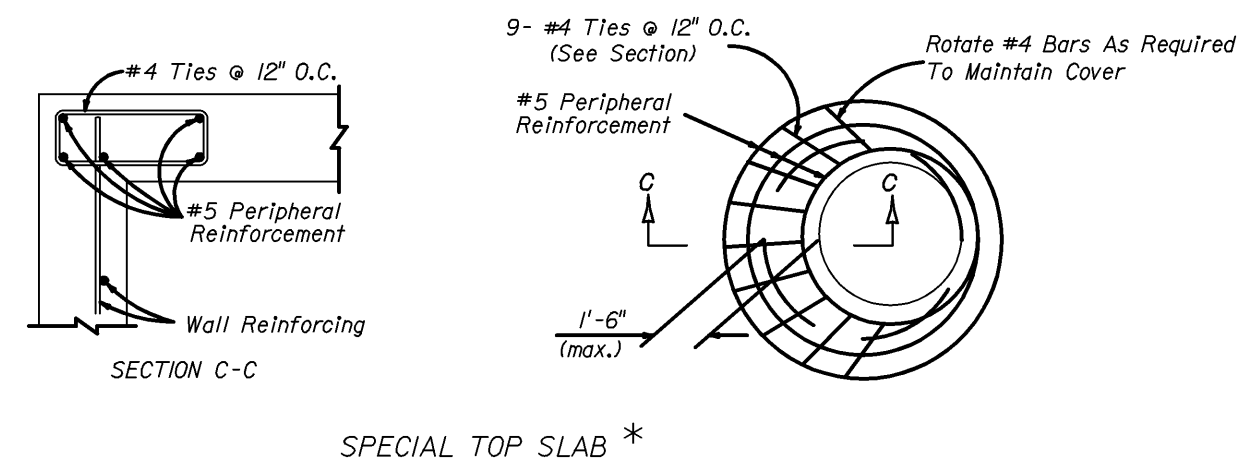
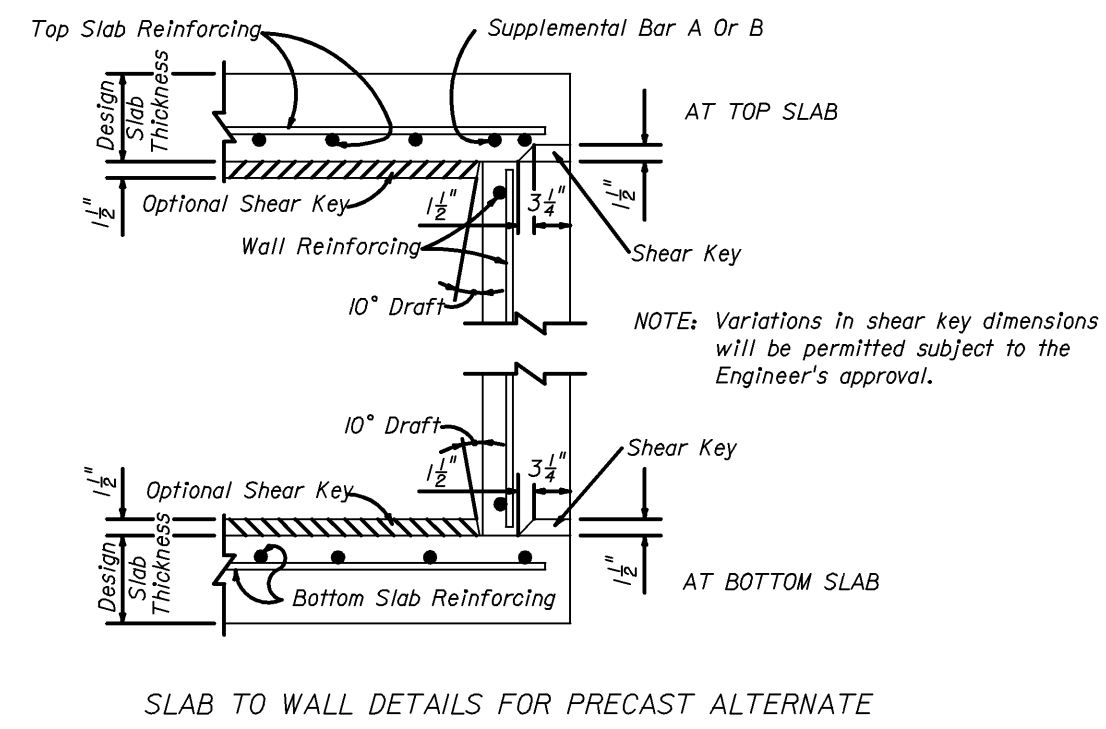

SPECIAL TOP SLAB *

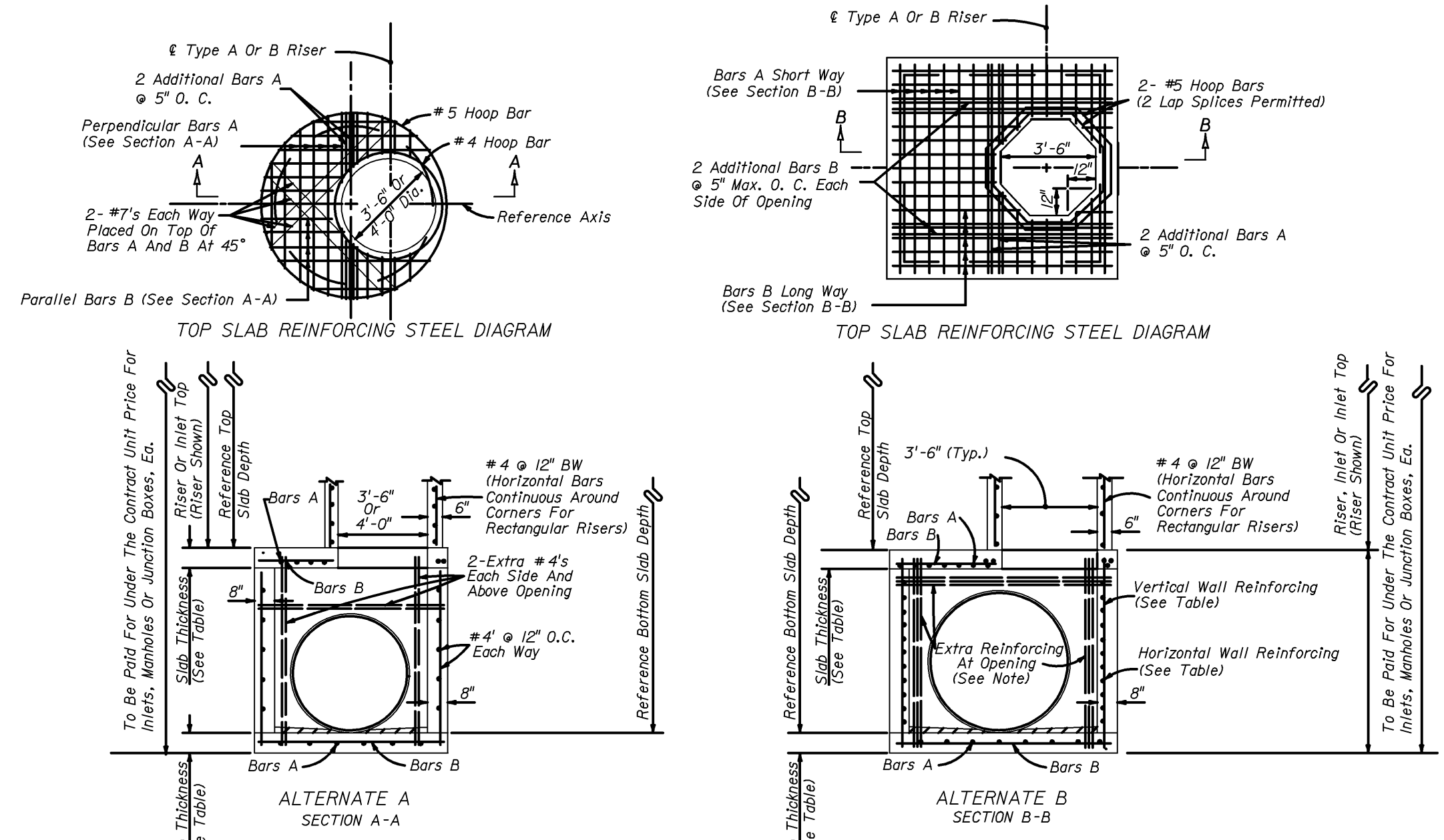

*NOTE: When the inside diameter of a round structure is not more than 1'-6\"/>

NOTE: Provide extra reinforcing each side of each opening at 3\"/>

GENERAL NOTES

- Standard structure bottoms 4'-0\"/>
- Walls of circular structures (Alternate A) constructed in place may be of non-reinforced concrete or brick or reinforced concrete. Precast and rectangular structures (Alternate B) shall be constructed of reinforced concrete only.
- Wall thickness and reinforcement are for either reinforced cast-in-place or precast concrete units except that precast circular units may be furnished with walls in accordance with either A.S.T.M. C-478 (up to 36\"/>
- Top and floor slab thickness and reinforcement are for precast and cast in place construction. Top and floor slabs shall be of Class II concrete. Concrete as specified in A.S.T.M. C-478 (4000 psi) may be used in lieu of Class I and Class II concrete in precast items manufactured in plants which are under the 'Standard Operating Procedures' for the inspection of precast drainage products.
- All reinforcement shall be A.S.T.M. A615, Grade 60 or 65 KSI welded wire fabric, either smooth or deformed.
- Structure bottoms may be used in conjunction with curb inlet tops Types 1, 2, 3, 4, 5, 6, 9, and 10, and any manhole or junction box unless otherwise shown in the plans or other standard drawings. Alt. B structure bottoms may be used in conjunction with curb inlet Types 7 & 8, or any ditch bottom inlet unless otherwise shown in the plans or other standard drawings.
- Rectangular structures may be rotated as directed by the Engineer in order to facilitate connections between the structure walls and storm sewer pipes.
- Except when ACI hooks are specifically required, embedment hooks in the top and bottom slabs may be replaced with straight embedments or peripheral reinforcement in accordance with the reinforcement detail shown under 'Rebar Straight End Embedment Or Peripheral Reinforcement in Lieu of ACI Standard Hooks For Top And Bottom Slabs', Index No. 201, Sheet 3 of 6.
- All steel bars shall have 1/4\"/>
- The corner fillets shown are necessary for rectangular structures used with circular risers and inlet throats and used on skew with rectangular risers, inlet and inlet throats. Fillets will be required in lieu of the bottom slab of the Alt. B riser when used with the Alt. A box. Each fillet shall be reinforced with 2-# 5 bars.
- Inlet throats, riser or manhole tops shall be secured to structures as shown on Index No. 201.
- Structures with depths over 14' are to be checked for floatation by designer of project drainage.
- Units larger than specified standard may be substituted at the contractor's option when these units will not cause or increase the severity of utility conflicts. Such larger units shall be furnished at no additional cost to the Department. Larger Alternate A units cannot replace Alternate B units without approval of the Engineer. This note applies to this index only.
- For manhole and junction box tops, for frames and covers, and, for supplementary details see Index No. 201.

TYPE 'P' STRUCTURE BOTTOM

N.T.S.

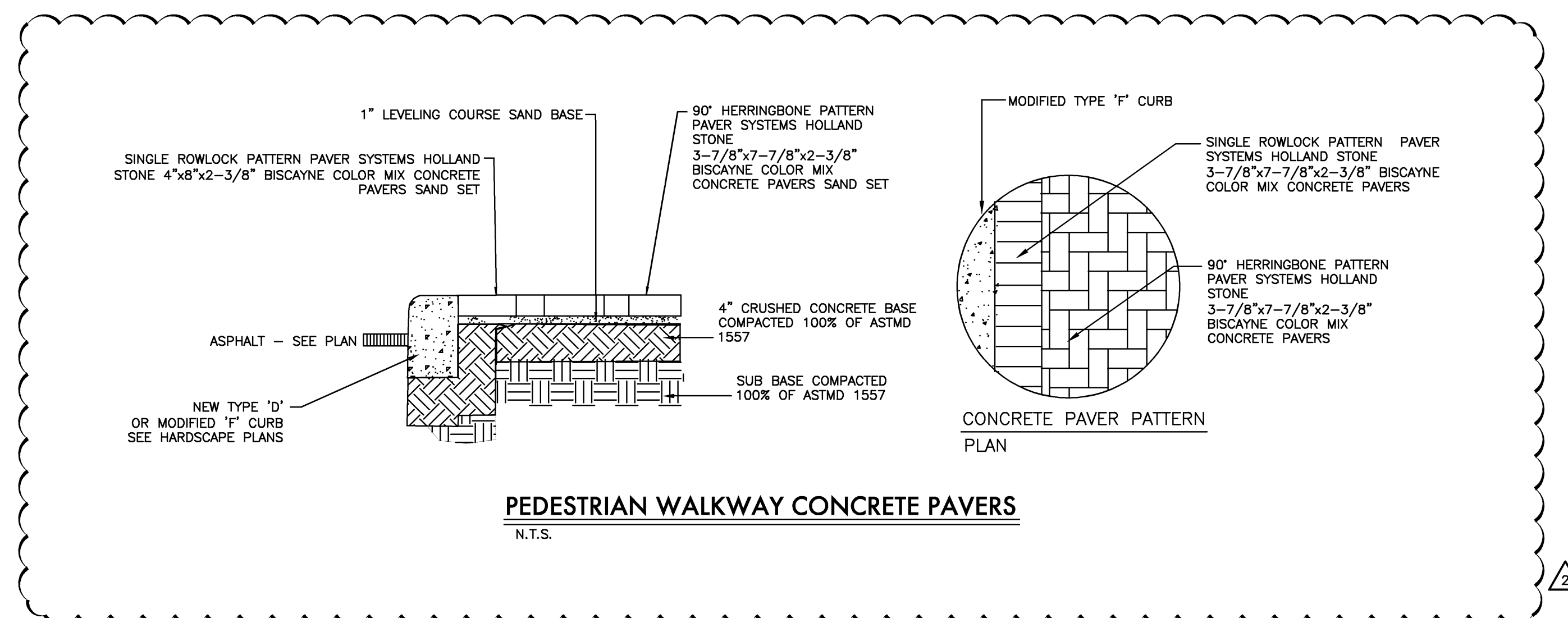

PEDESTRIAN WALKWAY CONCRETE PAVERS

N.T.S.

ALL IDEAS, DESIGN ARRANGEMENTS AND PLANS INDICATED OR REPRESENTED BY THIS DRAWING ARE OWNED BY AND THE PROPERTY OF SCHENKELSHULTZ AND HEREIN CREATED, EVOLVED, AND DEVELOPED FOR USE AND IN CONNECTION WITH THE SPECIFIC PROJECT. NONE OF THE IDEAS, DESIGN ARRANGEMENTS OR PLANS SHALL BE USED BY OR DISCLOSED TO ANY PERSON, FIRM OR CORPORATION FOR ANY PURPOSE WHATSOEVER WITHOUT THE WRITTEN PERMISSION OF SCHENKELSHULTZ. WRITTEN DIMENSIONS ON THESE DRAWINGS SHALL HAVE PRECEDENCE OVER SCALE DIMENSIONS. CONTRACTOR SHALL VERIFY AND BE RESPONSIBLE FOR ALL DIMENSIONS AND CONDITIONS ON THE JOB AND THIS OFFICE MUST BE NOTIFIED OF ANY VARIATION FROM THE DIMENSIONS AND CONDITIONS SHOWN BY THESE DRAWINGS. REVIEW OF SHOP DRAWINGS DOES NOT RELIEVE THE CONTRACTOR FROM THE REQUIREMENT OF MEETING ALL CITY AND STATE SPECIFICATIONS. COPYRIGHT © 2007 SCHENKELSHULTZ. WARNING: REPRODUCTION HEREOF BY ANY MEANS, WITHOUT THE WRITTEN PERMISSION OF SCHENKELSHULTZ, IS PROHIBITED. DISCLOSURE MAY CONSTITUTE A VIOLATION OF APPLICABLE STATE AND FEDERAL LAW. THE IDEAS, ARRANGEMENTS AND DESIGN DESCRIBED HEREIN MAY BE PATENTED OR BE THE SUBJECT OF PENDING PATENT APPLICATION.

JEB C. MULOCK
 PROFESSIONAL ENGINEER #64692

SIGNATURE

ZNS
 ENGINEERING
 201 5th Avenue Drive East
 Bradenton, FL 34208
 voice 941.748.8080
 fax 941.748.3316
 email zns@znseng.com

**Downtown
 Bradenton
 Transit Station**

601 13th Street West
 Bradenton, FL 34205

Manatee County Government
 1112 Manatee Ave West
 8th Floor
 Bradenton, FL 34205

revisions:
 03.01.2011
 UTILITY PERMIT COMMENTS

drawn: MF
 checked: J. MULOCK
 date: 11.12.2010
 comm. no.: 0920818

**WATER & SEWER
 DETAILS**

C108

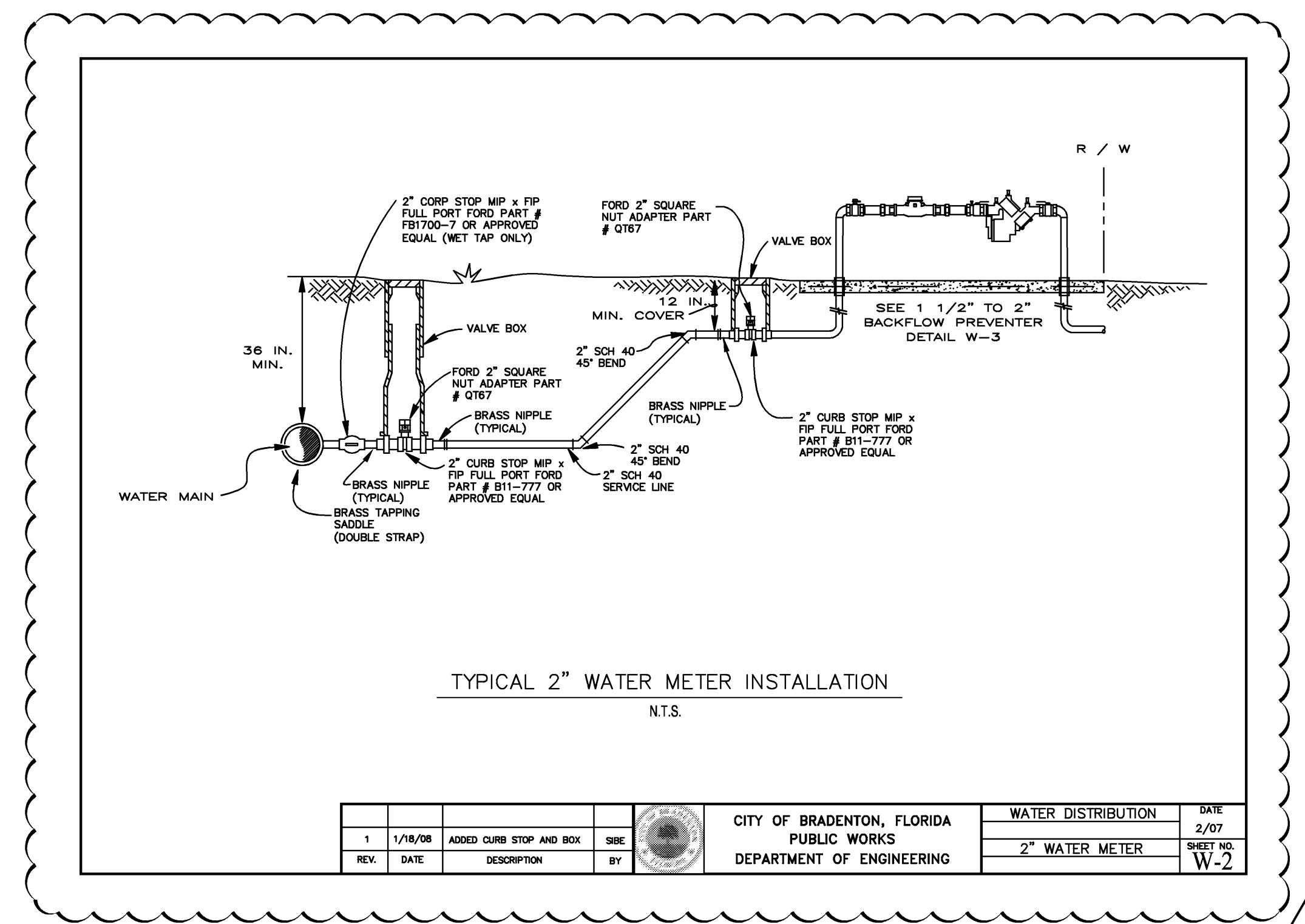
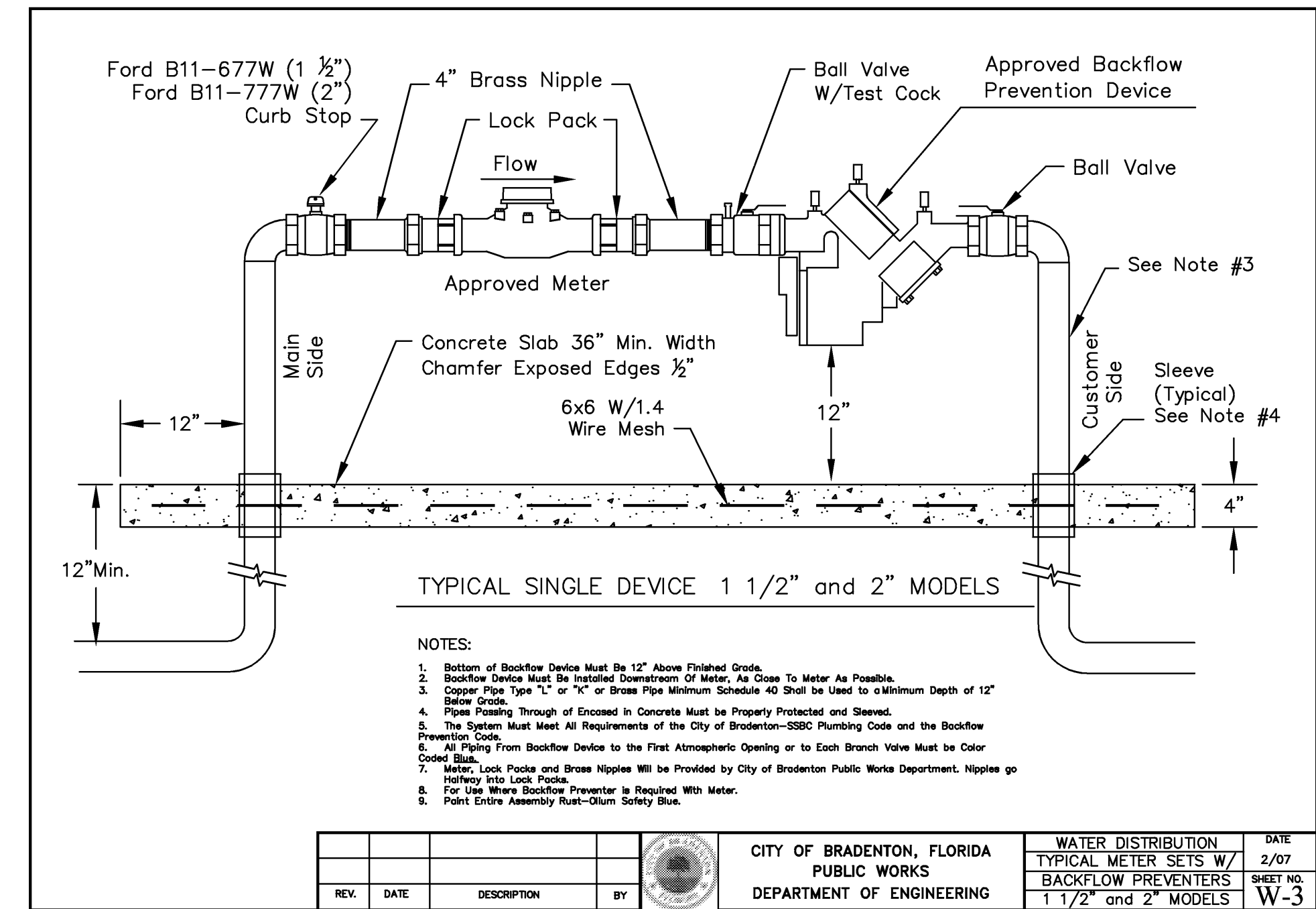
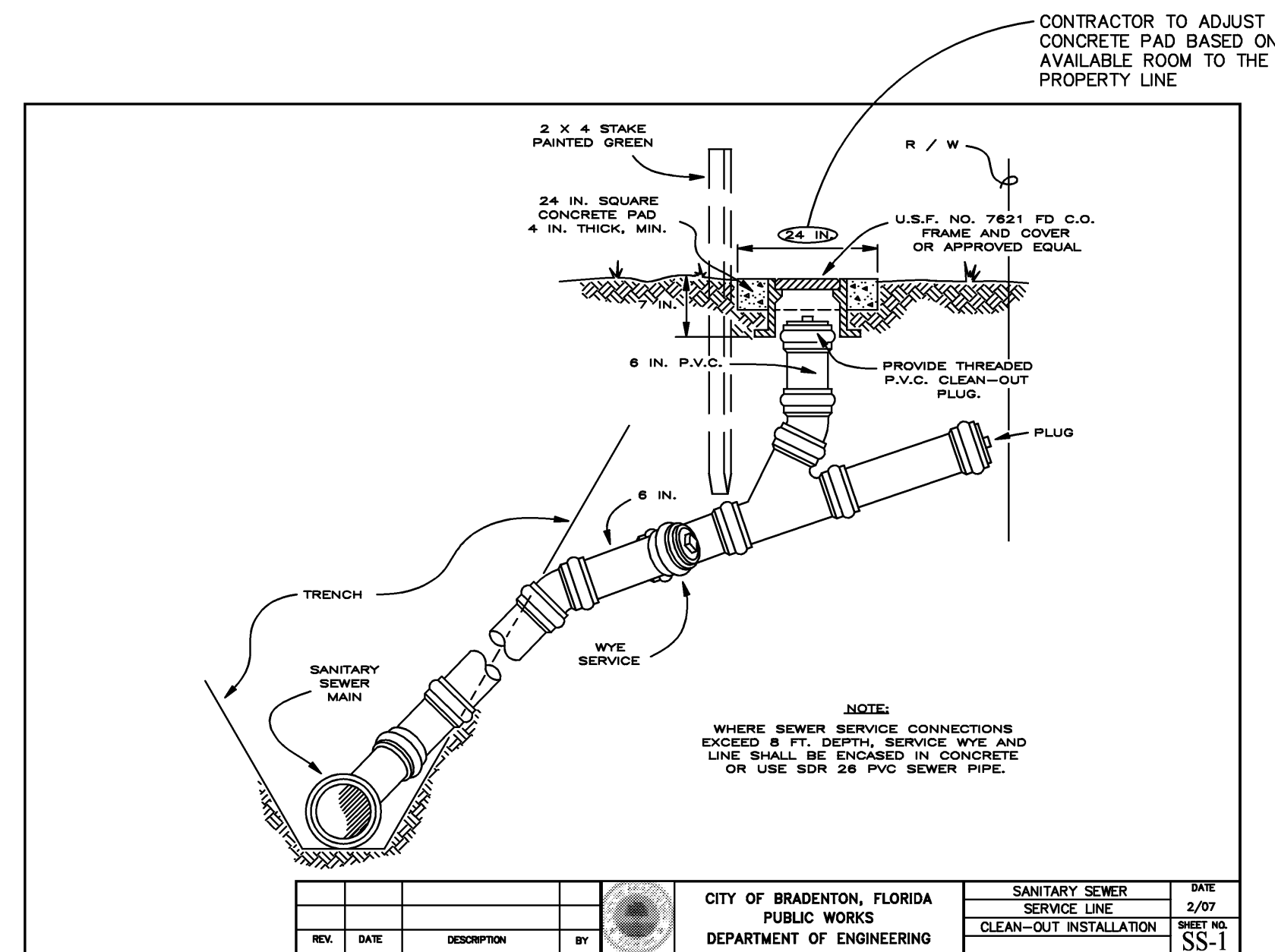

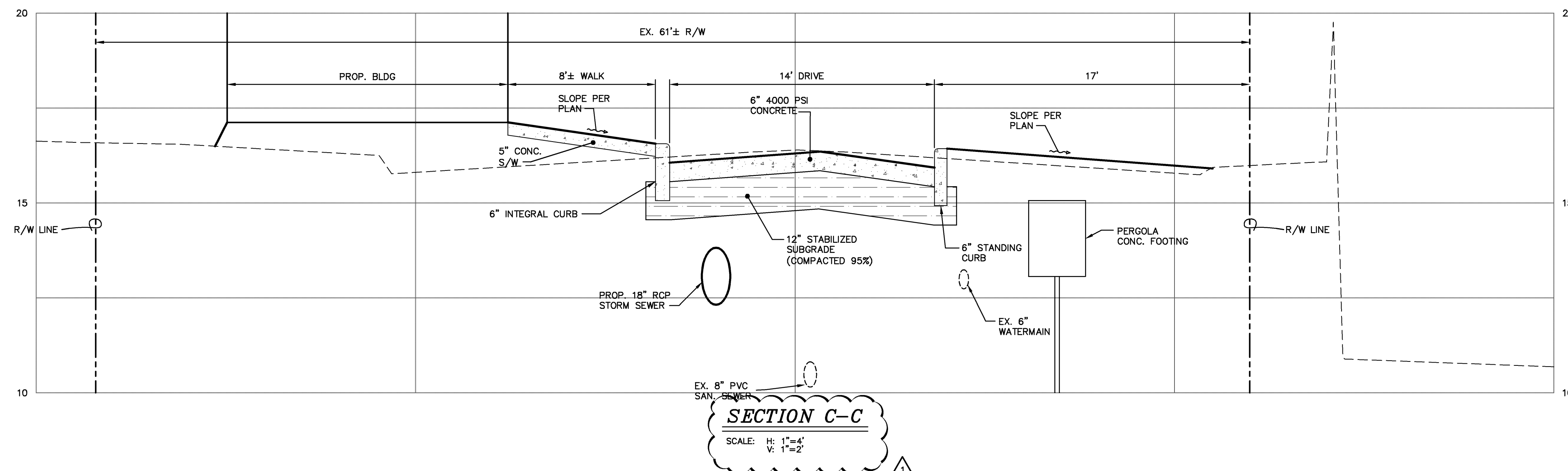
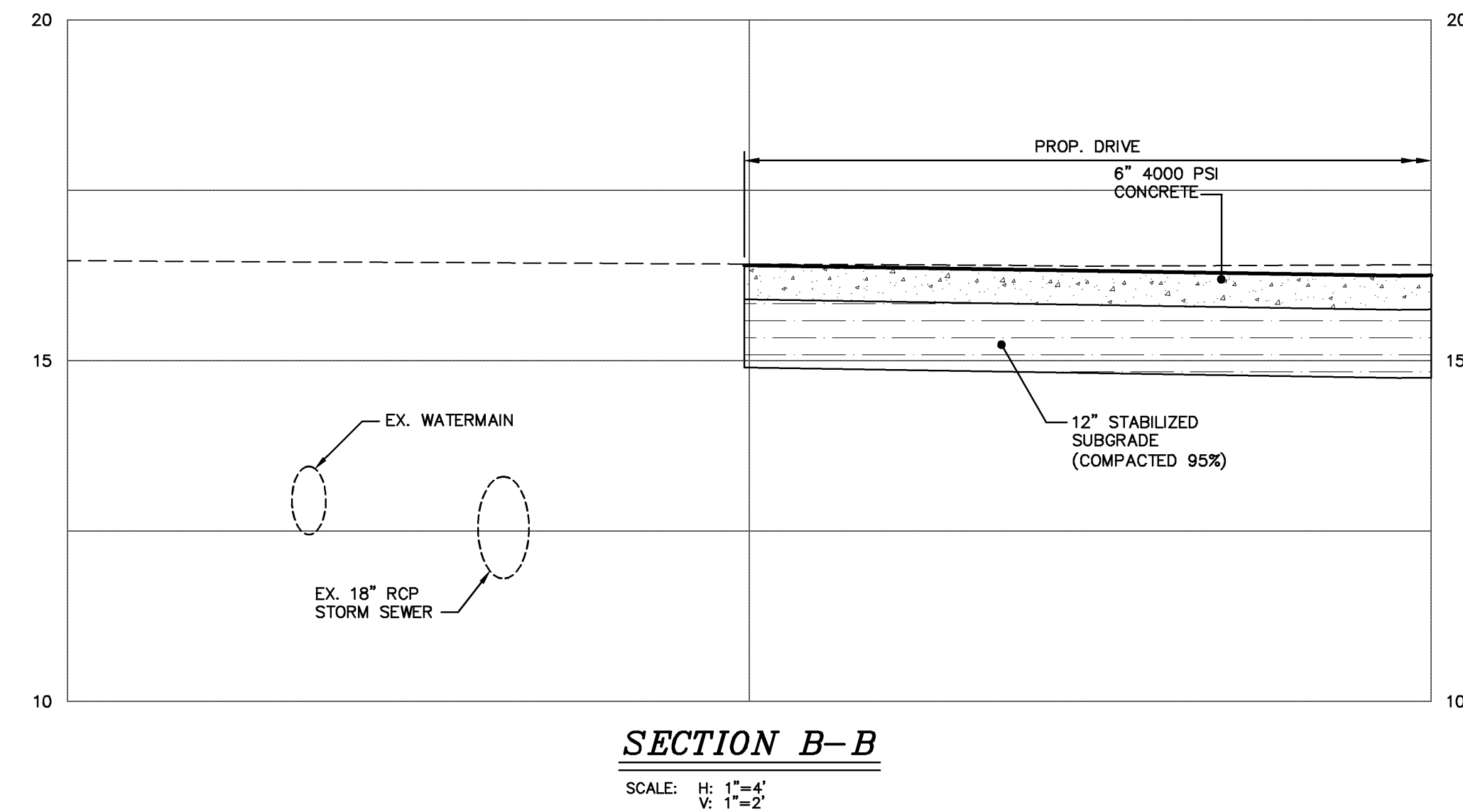
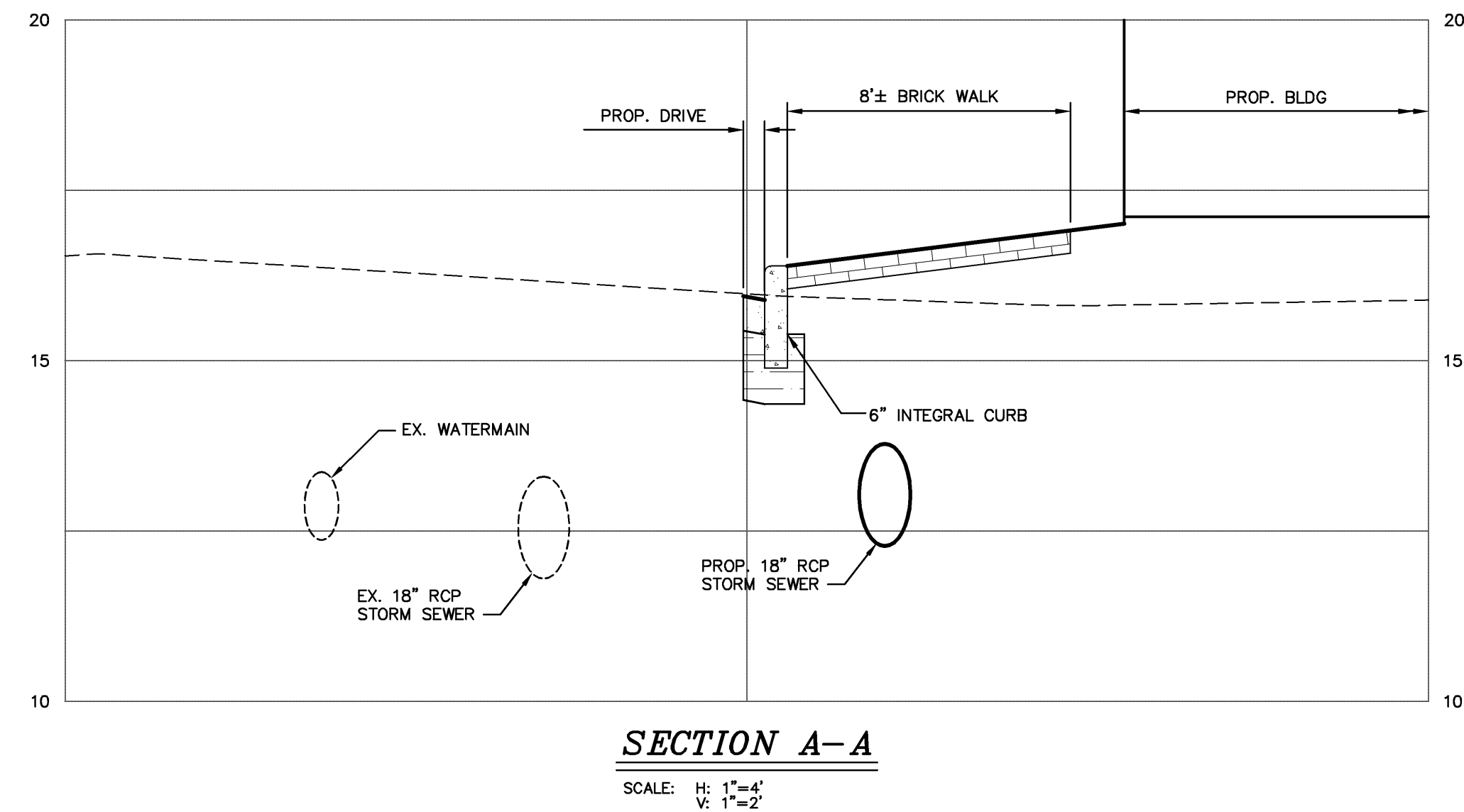
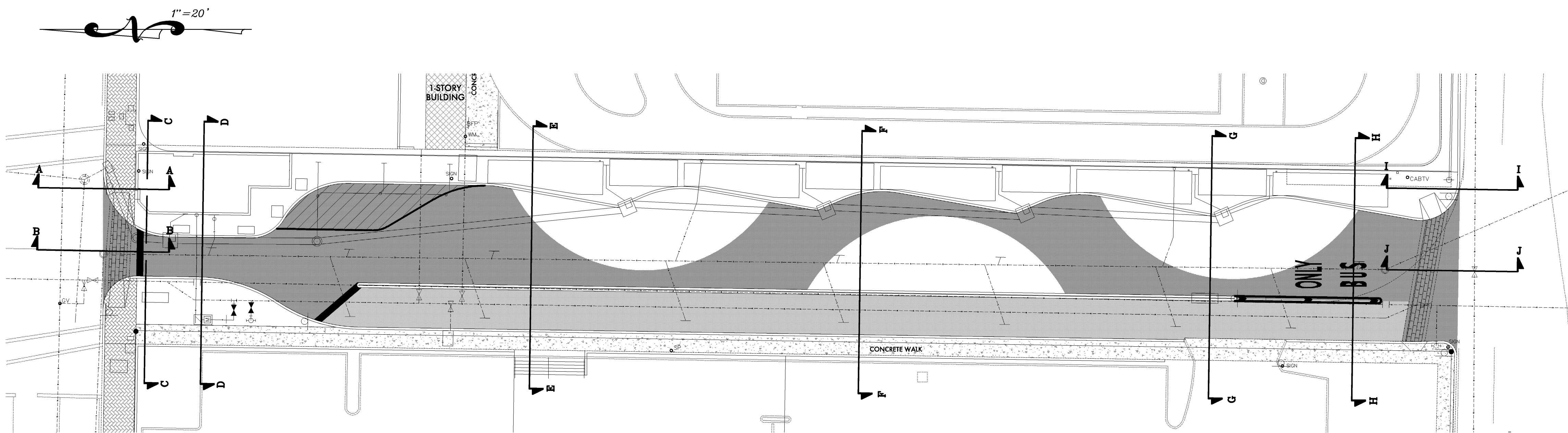

SCHENKELSHULTZ
 ARCHITECTURE
 677 North Washington Blvd.
 Sarasota, FL 34235
 voice 941.952.5875
 fax 941.957.3630
 schenkelshultz.com
 SS Lic No - AA-C000937

ALL IDEAS, DESIGN ARRANGEMENTS AND PLANS INDICATED OR REPRESENTED BY THIS DRAWING ARE OWNED BY AND THE PROPERTY OF SCHENKELSHULTZ AND ARE CREATED, EVOLVED, AND DEVELOPED FOR USE ON AND IN CONNECTION WITH THE SPECIFIC PROJECT. NONE OF THE IDEAS, DESIGN ARRANGEMENTS OR PLANS SHALL BE USED BY OR DISCLOSED TO ANY PERSON, FIRM OR CORPORATION FOR ANY PURPOSE WHATSOEVER WITHOUT THE WRITTEN PERMISSION OF SCHENKELSHULTZ. WRITTEN DIMENSIONS ON THESE DRAWINGS SHALL HAVE PRECEDENCE OVER SCALE DIMENSIONS. CONTRACTORS SHALL VERIFY AND BE RESPONSIBLE FOR ALL DIMENSIONS AND CONDITIONS ON THE JOB AND THIS OFFICE MUST BE NOTIFIED OF ANY VARIATION FROM THE DIMENSIONS AND CONDITIONS SHOWN BY THESE DRAWINGS. REVIEW OF SHOP DRAWINGS DOES NOT RELIEVE THE CONTRACTOR FROM THE REQUIREMENT OF MEETING OR EXCEEDING THE PLANS AND SPECIFICATIONS. CONFIDENTIAL COPYRIGHT 2006 SCHENKELSHULTZ. WARNING: REPRODUCTION HEREOF BY ANY OTHER PARTY WITHOUT THE WRITTEN PERMISSION OF SCHENKELSHULTZ MAY CONSTITUTE A VIOLATION OF APPLICABLE STATE AND FEDERAL LAW. THE SCALE, ARRANGEMENTS AND DESIGN DESCRIBED HEREIN MAY BE PATENTED OR BE THE SUBJECT OF PENDING PATENT APPLICATION.

JEB C. MULOCK
 PROFESSIONAL ENGINEER #64692

SIGNATURE

ZNS
 ENGINEERING
 201 5th Avenue Drive East
 Bradenton, FL 34208
 voice 941.748.8080
 fax 941.748.3316
 email zns@znseng.com

**Downtown
 Bradenton
 Transit Station**

601 13th Street West
 Bradenton, FL 34205

Manatee County Government
 1112 Manatee Ave West
 8th Floor
 Bradenton, FL 34205

revisions:
 03.01.2011
 UTILITY PERMIT COMMENTS

drawn: MF
 checked: J. MULOCK
 date: 11.12.2010
 comm. no.: 0920818

SECTIONS

C109

ALL IDEAS, DESIGN ARRANGEMENTS AND PLANS INDICATED OR REPRESENTED BY THE DRAWINGS ARE OWNED BY AND THE PROPERTY OF SCHENKELSHULTZ AND ARE CREATED, EVOLVED, AND DEVELOPED FOR USE ON AND IN CONNECTION WITH THE SPECIFIC PROJECT. NONE OF THE IDEAS, DESIGN ARRANGEMENTS OR PLANS SHALL BE USED BY OR DISCLOSED TO ANY PERSON, FIRM OR CORPORATION FOR ANY PURPOSE WITHOUT THE WRITTEN PERMISSION OF SCHENKELSHULTZ. WRITTEN DIMENSIONS ON THESE DRAWINGS SHALL HAVE PRECEDENCE OVER SCALE DIMENSIONS. CONTRACTOR SHALL VERIFY AND BE RESPONSIBLE FOR ALL DIMENSIONS AND CONDITIONS ON THE JOB AND THIS OFFICE MUST BE NOTIFIED OF ANY VARIATION FROM THE DIMENSIONS AND CONDITIONS SHOWN BY THESE DRAWINGS. REVIEW OF SHOP DRAWINGS DOES NOT RELIEVE THE CONTRACTOR FROM THE REQUIREMENT OF MEETING OR EXCEEDING THE PLANS AND SPECIFICATIONS. CONFIDENTIAL COPYRIGHT 2006 SCHENKELSHULTZ. WARNING: REPRODUCTION HEREOF BY ANY MEANS, WITHOUT THE WRITTEN PERMISSION OF SCHENKELSHULTZ, IS STRICTLY PROHIBITED. DISCLOSURE MAY CONSTITUTE A VIOLATION OF APPLICABLE STATE AND FEDERAL LAWS. THE SCALE, ARRANGEMENTS AND DESIGN DECEDED HEREIN MAY BE PATENTED OR BE THE SUBJECT OF PENDING PATENT APPLICATION.

JEB C. MULOCK
 PROFESSIONAL ENGINEER #64692

SIGNATURE

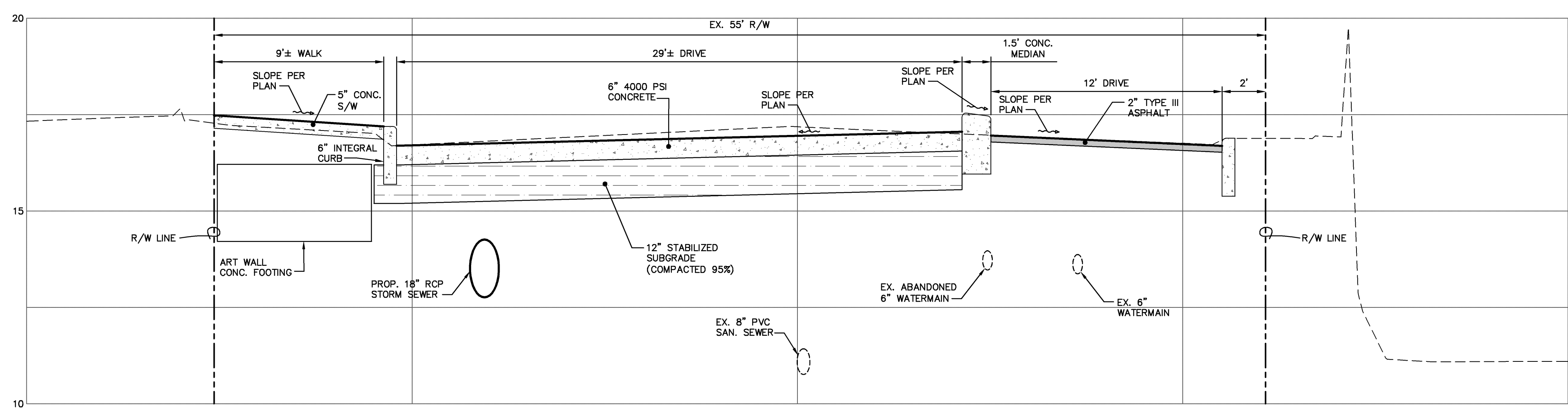
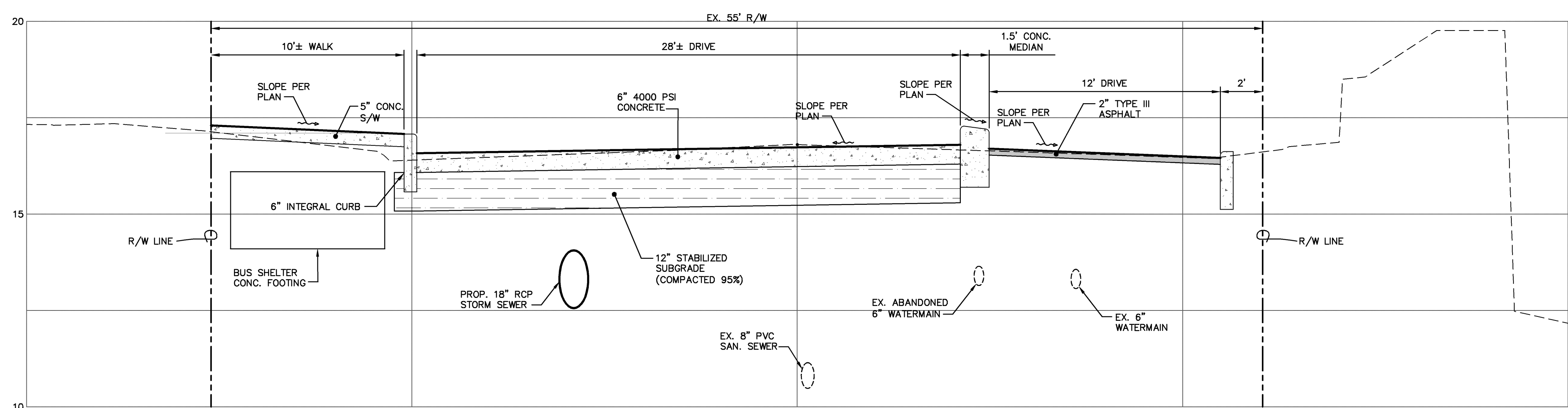
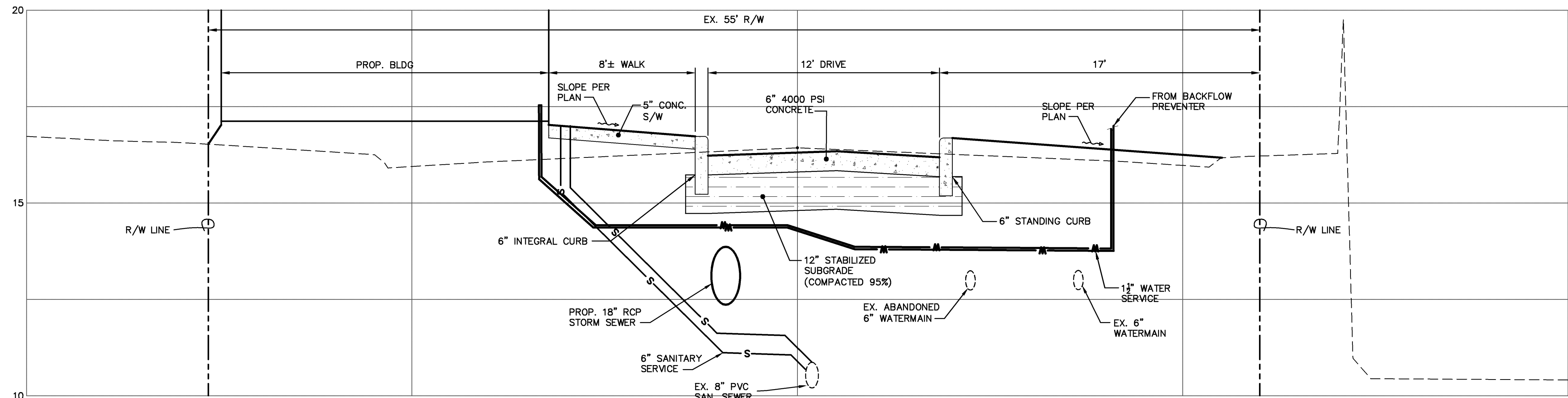

ALL IDEAL, DESIGN, ARRANGEMENTS AND PLANS INDICATED OR REPRESENTED BY THIS DRAWING ARE OWNED BY AND THE PROPERTY OF SCHENKELSHULTZ AND HEREIN CREATED, EVOLVED, AND DEVELOPED FOR USE ON AND IN CONNECTION WITH THE SPECIFIC PROJECT. NONE OF THE IDEAL, DESIGN, ARRANGEMENTS OR PLANS SHALL BE USED BY OR DISCLOSED TO ANY PERSON, FIRM, OR CORPORATION FOR ANY PURPOSE WHATSOEVER WITHOUT THE WRITTEN PERMISSION OF SCHENKELSHULTZ. WRITTEN DIMENSIONS ON THESE DRAWINGS SHALL HAVE PRECEDENCE OVER SCALE DIMENSIONS. CONTRACTORS SHALL VERIFY AND BE RESPONSIBLE FOR ALL DIMENSIONS AND CONDITIONS ON THE JOB AND THIS OFFICE MUST BE NOTIFIED OF ANY VARIATION FROM THE DIMENSIONS AND CONDITIONS SHOWN BY THESE DRAWINGS. REVIEW OF SHOP DRAWINGS DOES NOT RELIEVE THE CONTRACTOR FROM THE REQUIREMENT OF TESTING OR TESTING THE PLANS AND SPECIFICATIONS. CONFIDENTIAL COPYRIGHT 2006 SCHENKELSHULTZ. WARNING: REPRODUCTION HEREOF BY ANY MEANS, WITHOUT THE WRITTEN PERMISSION OF SCHENKELSHULTZ, IS PROHIBITED. THIS DRAWING IS THE PROPERTY OF SCHENKELSHULTZ AND IS NOT TO BE REPRODUCED OR TRANSMITTED IN ANY FORM OR BY ANY MEANS, ELECTRONIC OR MECHANICAL, INCLUDING PHOTOCOPYING, RECORDING, OR BY ANY INFORMATION STORAGE AND RETRIEVAL SYSTEM. THE SCALE, ARRANGEMENTS AND DESIGN DESCRIBED HEREIN MAY BE PATENTED OR BE THE SUBJECT OF PENDING PATENT APPLICATION.

JEB C. MULLOCK
 PROFESSIONAL ENGINEER #64692

SIGNATURE

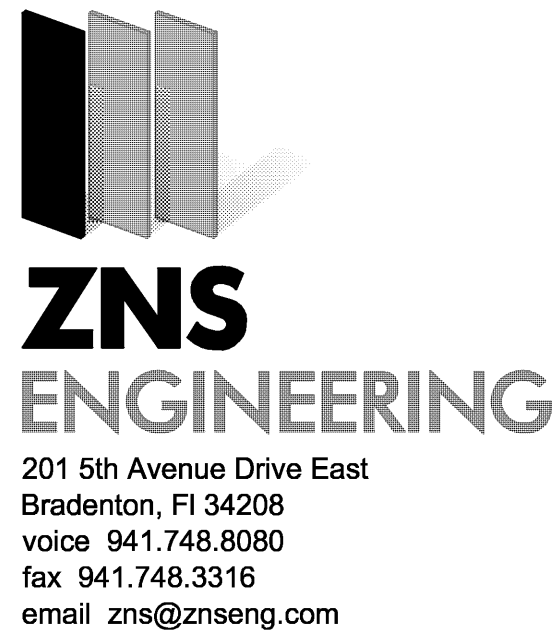

**Downtown
 Bradenton
 Transit Station**

601 13th Street West
 Bradenton, FL 34205

Manatee County Government
 1112 Manatee Ave West
 8th Floor
 Bradenton, FL 34205

revisions:
 03.01.2011
 UTILITY PERMIT COMMENTS

drawn: MF
 checked: J. MULOCK
 date: 11.12.2010
 comm. no.: 0920818

SECTIONS

C111

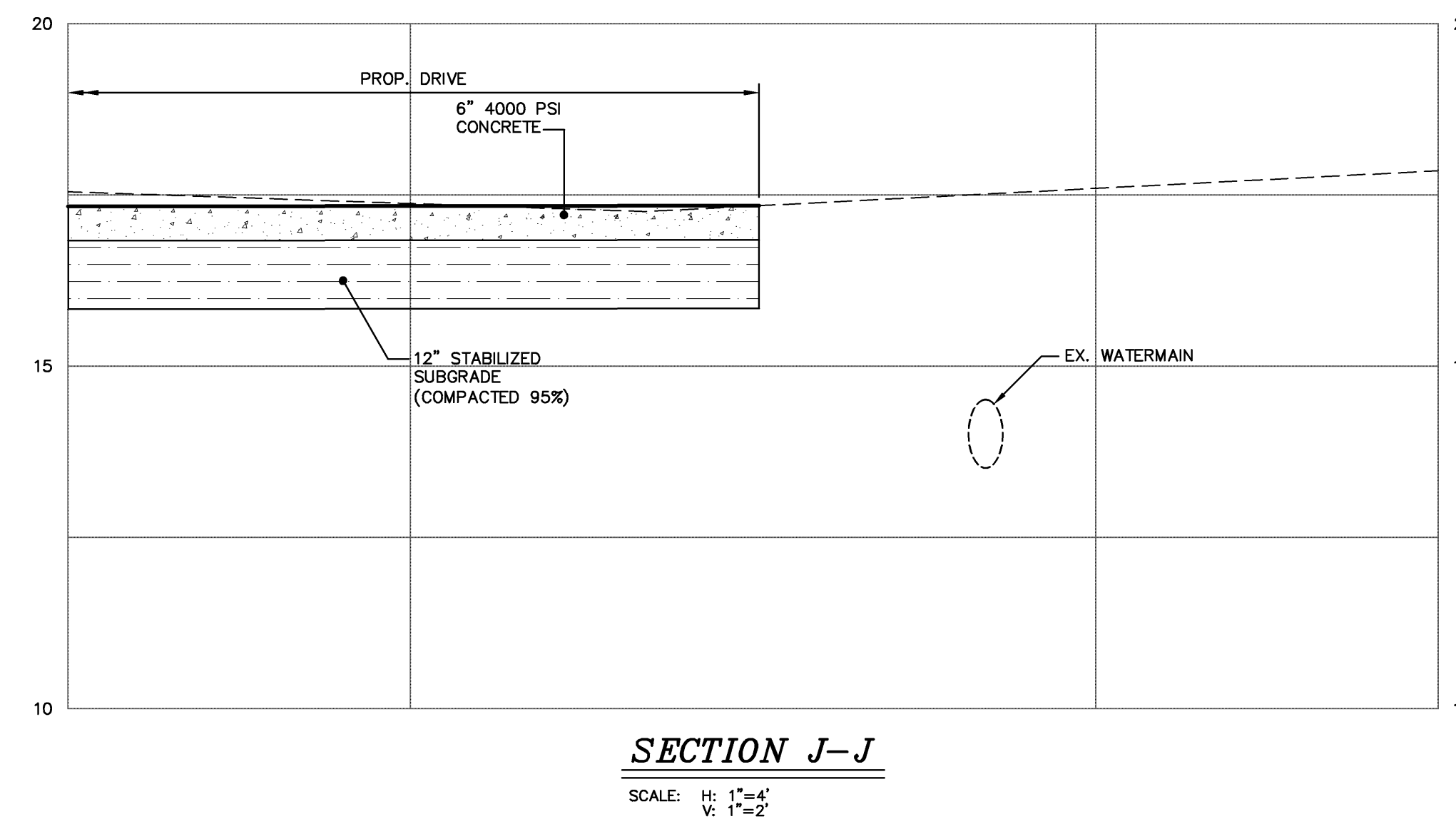
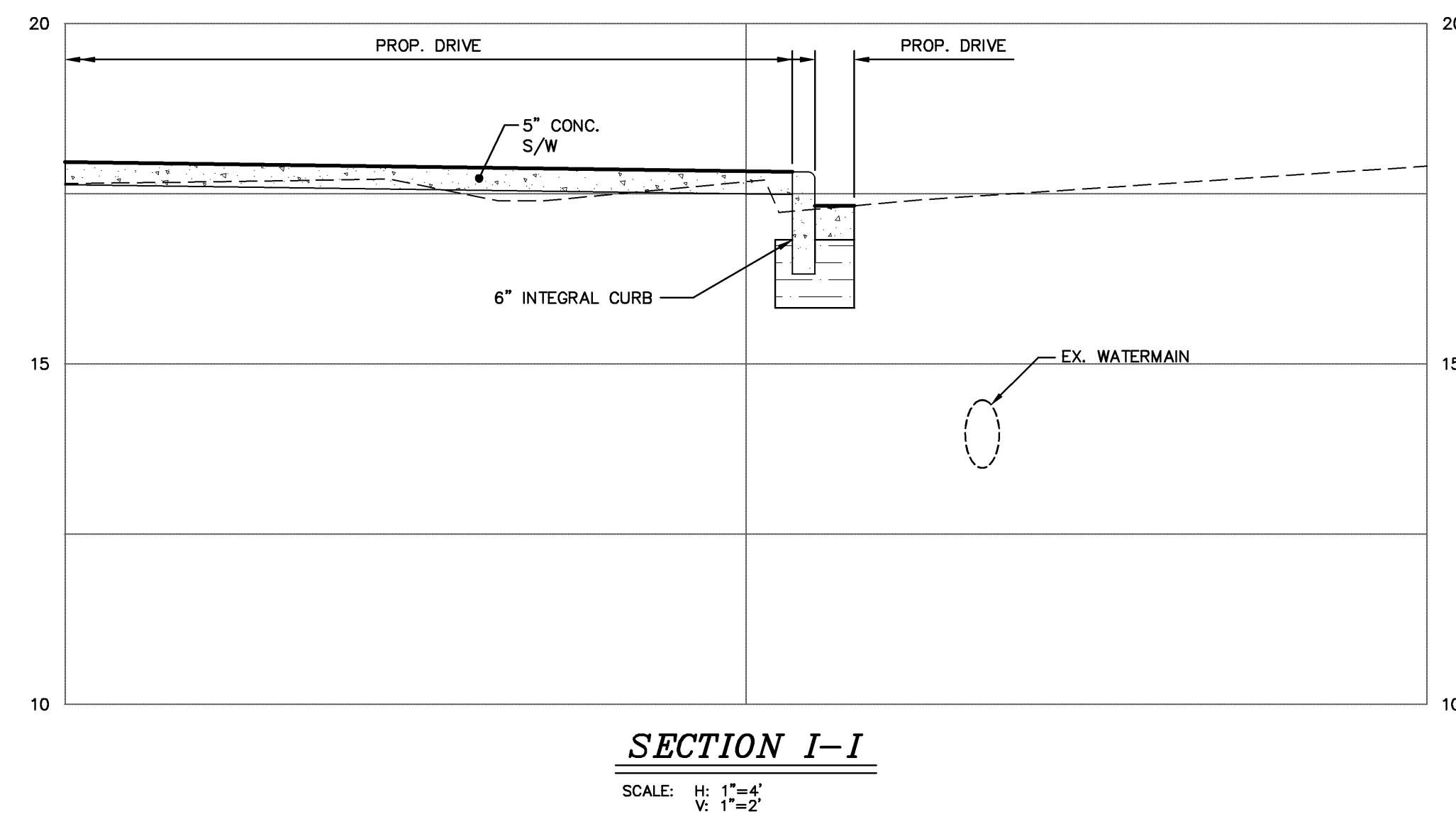
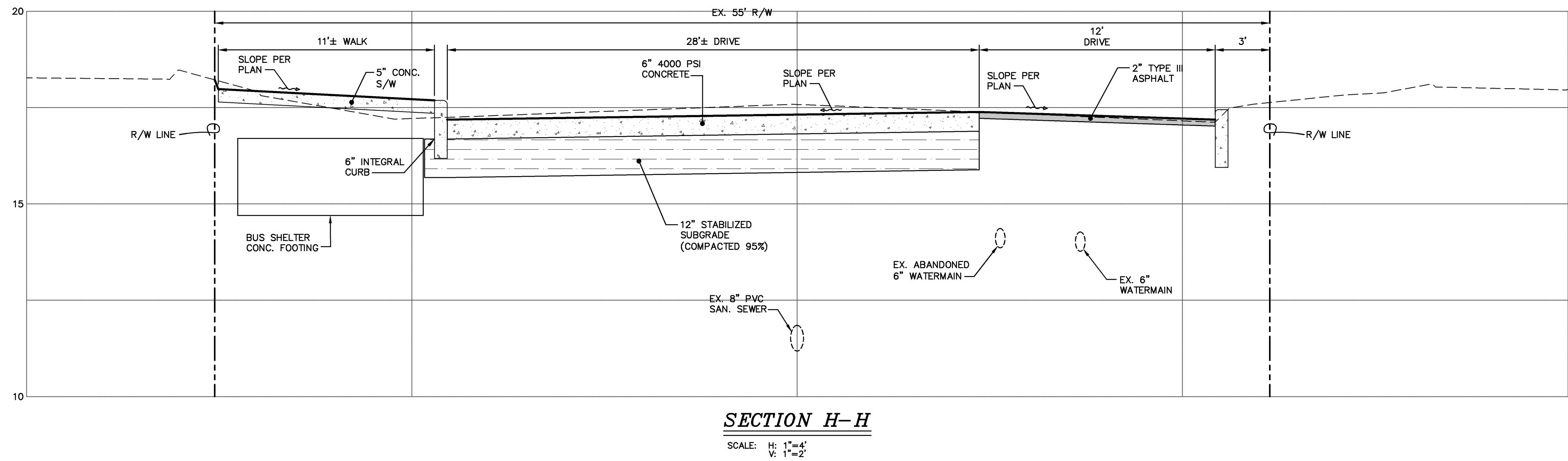
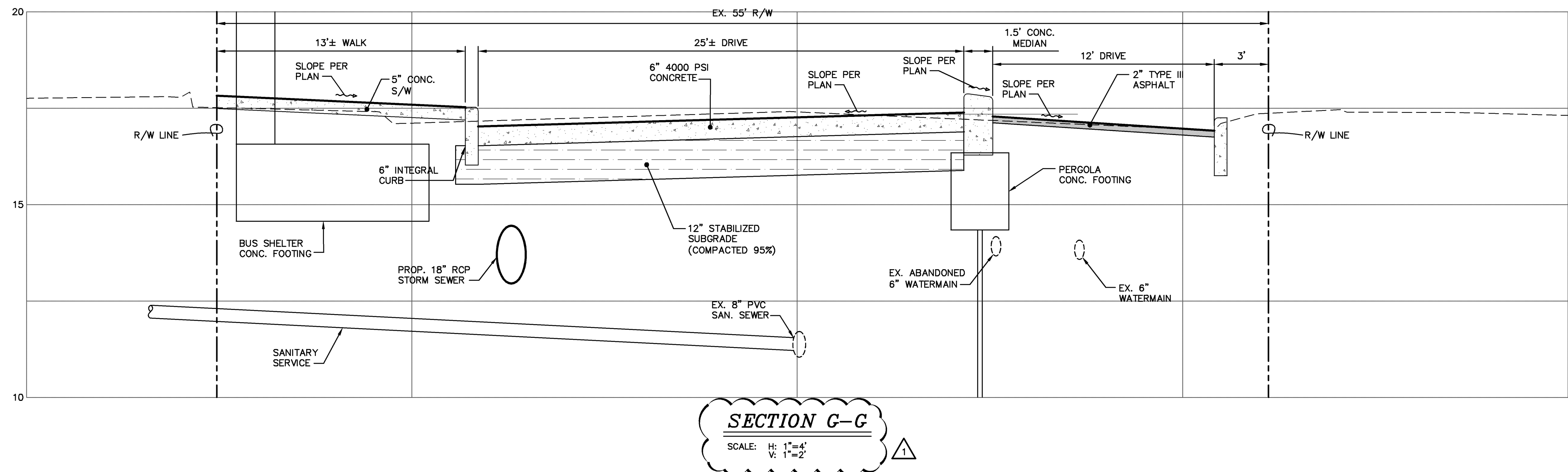

1" = 20'

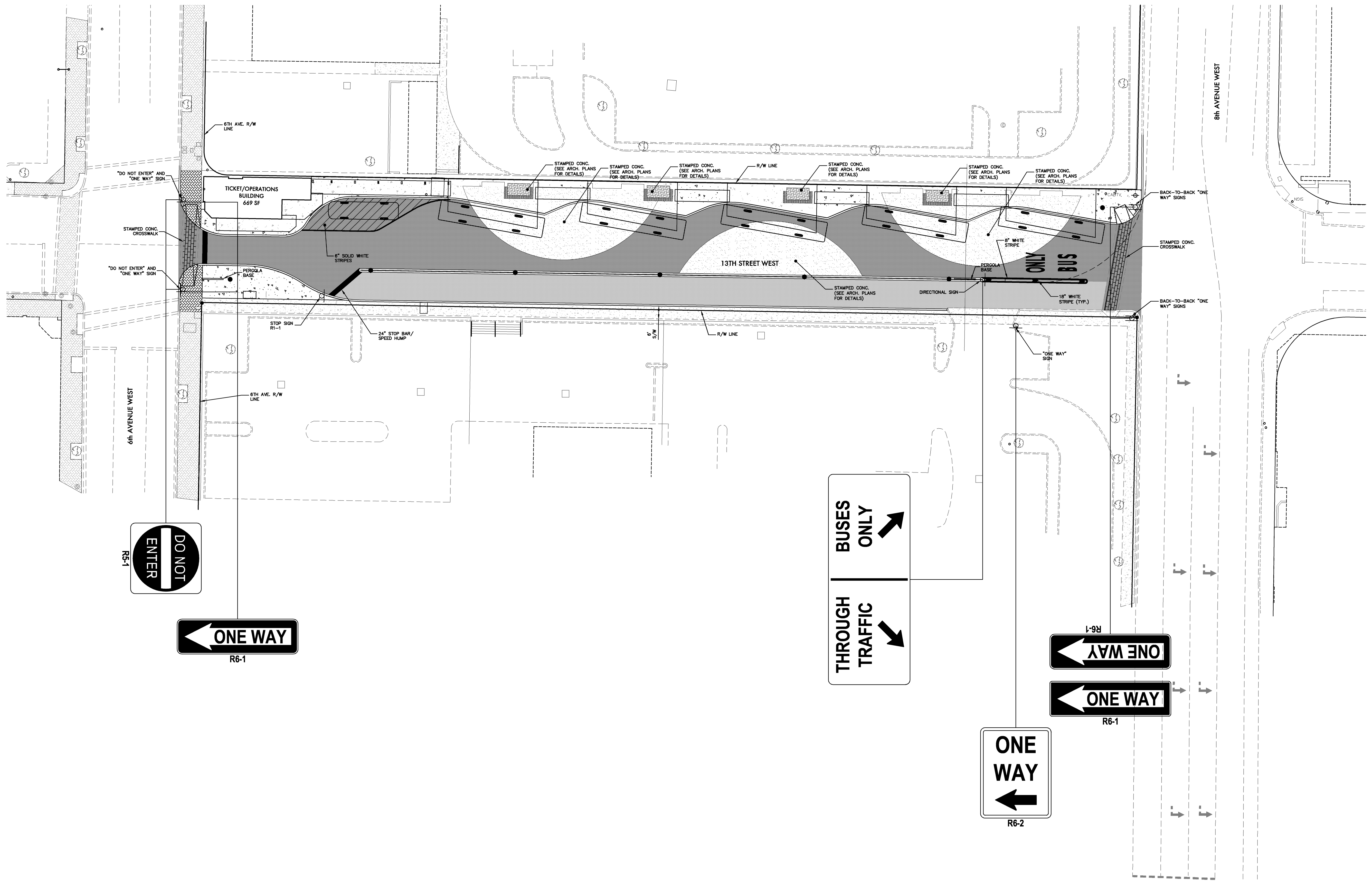

SCHENKELSHULTZ
 ARCHITECTURE
 677 North Washington Blvd.
 Sarasota, FL 34235
 voice 941.952.5875
 fax 941.957.3630
 schenkelsultz.com
 SS Lic No - AA-C000937

ALL IDEAS, DESIGN ARRANGEMENTS AND PLANS INDICATED OR REPRESENTED BY THIS DRAWING ARE OWNED BY AND THE PROPERTY OF SCHENKELSHULTZ AND HEREBY CREATED, EVOLVED, AND DEVELOPED FOR USE ON AND IN CONNECTION WITH THE SPECIFIC PROJECT. NONE OF THE IDEAS, DESIGN ARRANGEMENTS OR PLANS SHALL BE USED BY OR DISCLOSED TO ANY PERSON, FIRM OR CORPORATION FOR ANY PURPOSE WITHOUT THE WRITTEN PERMISSION OF SCHENKELSHULTZ. WRITTEN DIMENSIONS ON THESE DRAWINGS SHALL HAVE PRECEDENCE OVER SCALE DIMENSIONS. CONTRACTORS SHALL VERIFY AND BE RESPONSIBLE FOR ALL DIMENSIONS AND CONDITIONS ON THE JOB AND THIS OFFICE MUST BE NOTIFIED OF ANY VARIATION FROM THE DIMENSIONS AND CONDITIONS SHOWN BY THESE DRAWINGS. REVIEW OF SHOP DRAWINGS DOES NOT RELIEVE THE CONTRACTOR FROM THE REQUIREMENT OF VERIFYING OR CORRECTING THE PLANS AND SPECIFICATIONS. CONFIDENTIAL COPYRIGHT 2006 SCHENKELSHULTZ. WARNING: REPRODUCTION HEREOF IS A CRIMINAL OFFENSE UNDER FLA. STAT. SEC. 816.09. UNAUTHORIZED DISCLOSURE MAY CONSTITUTE A VIOLATION OF APPLICABLE STATE AND FEDERAL LAW. THE IDEAS, ARRANGEMENTS AND DESIGN DESCRIBED HEREIN MAY BE PATENTED OR BE THE SUBJECT OF PENDING PATENT APPLICATION.

JEB C. MULOCK
 PROFESSIONAL ENGINEER #64692

SIGNATURE

ZNS
 ENGINEERING
 201 5th Avenue Drive East
 Bradenton, FL 34208
 voice 941.748.8080
 fax 941.748.3316
 email zns@znseng.com

**Downtown
 Bradenton
 Transit Station**

601 13th Street West
 Bradenton, FL 34205

Manatee County Government
 1112 Manatee Ave West
 8th Floor
 Bradenton, FL 34205

drawn: MF
 checked: J. MULOCK
 date: 11.12.2010
 comm. no.: 0920818

**SIGNAGE AND
 STRIPING PLAN**

C112

100% CONSTRUCTION DOCUMENTS

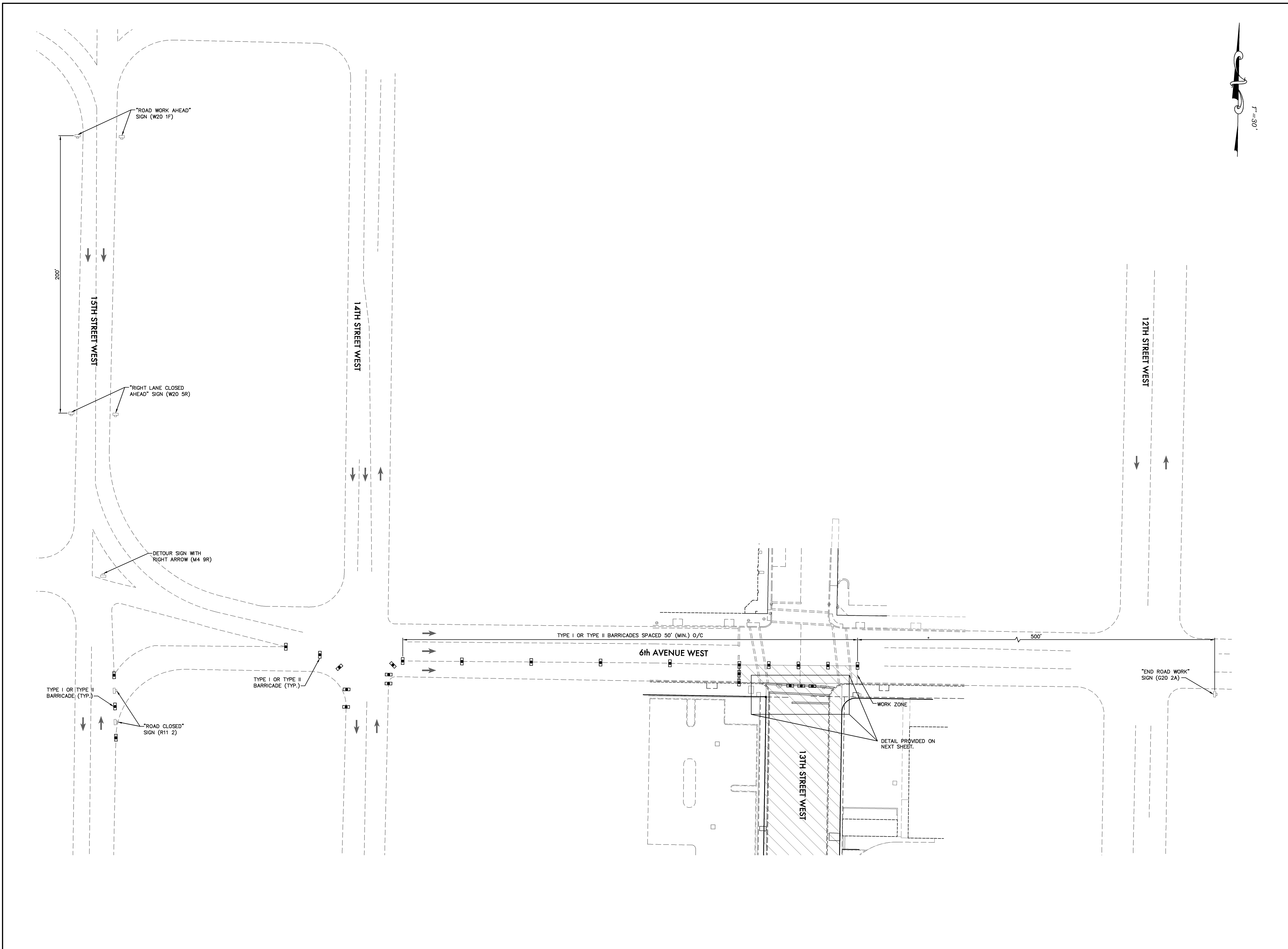

SCHENKELSHULTZ
 ARCHITECTURE
 677 North Washington Blvd.
 Sarasota, FL 34235
 voice 941.952.6875
 fax 941.957.3630
 schenkelshultz.com
 SS Lic No - AA-C000937

ALL IDEAS, DESIGN ARRANGEMENTS AND PLANS INDICATED OR REPRESENTED BY THIS DRAWING ARE OWNED BY AND THE PROPERTY OF SCHENKELSHULTZ AND ARE CREATED, EVOLVED, AND DEVELOPED FOR USE ON AND IN CONNECTION WITH THE SPECIFIC PROJECT. NONE OF THE IDEAS, DESIGN ARRANGEMENTS OR PLANS SHALL BE USED BY OR DISCLOSED TO ANY PERSON, FIRM OR CORPORATION FOR ANY PURPOSE WHATSOEVER WITHOUT THE WRITTEN PERMISSION OF SCHENKELSHULTZ. WRITTEN DIMENSIONS ON THESE DRAWINGS SHALL HAVE PRECEDENCE OVER SCALE DIMENSIONS. CONTRACTORS SHALL VERIFY AND BE RESPONSIBLE FOR ALL DIMENSIONS AND CONDITIONS ON THE JOB AND THIS OFFICE MUST BE NOTIFIED OF ANY VARIATION FROM THE DIMENSIONS AND CONDITIONS SHOWN BY THESE DRAWINGS. REVIEW OF SHOP DRAWINGS DOES NOT RELIEVE THE CONTRACTOR FROM THE REQUIREMENT OF MEETING OR EXCEEDING THE PLANS AND SPECIFICATIONS. CONFIDENTIAL COPYRIGHT 2008 SCHENKELSHULTZ. WARNING: REPRODUCTION HEREOF IS A CRIMINAL OFFENSE UNDER 18 U.S.C. SEC. 506. UNAUTHORIZED DISCLOSURE MAY CONSTITUTE A VIOLATION OF APPLICABLE STATE AND FEDERAL LAW. THE SCALE, ARRANGEMENTS AND DESIGN DESCRIBED HEREIN MAY BE PATENTED OR BE THE SUBJECT OF PENDING PATENT APPLICATION.

JEB C. MULOCK
 PROFESSIONAL ENGINEER #64692

SIGNATURE

ZNS
 ENGINEERING
 201 5th Avenue Drive East
 Bradenton, FL 34208
 voice 941.748.8080
 fax 941.748.3316
 email zns@znseng.com

**Downtown
 Bradenton
 Transit Station**

601 13th Street West
 Bradenton, FL 34205

Manatee County Government
 1112 Manatee Ave West
 8th Floor
 Bradenton, FL 34205

drawn: MF
 checked: J. MULOCK
 date: 11.12.2010
 comm. no.: 0920818

**MAINTENANCE OF
 TRAFFIC PLAN**

C113

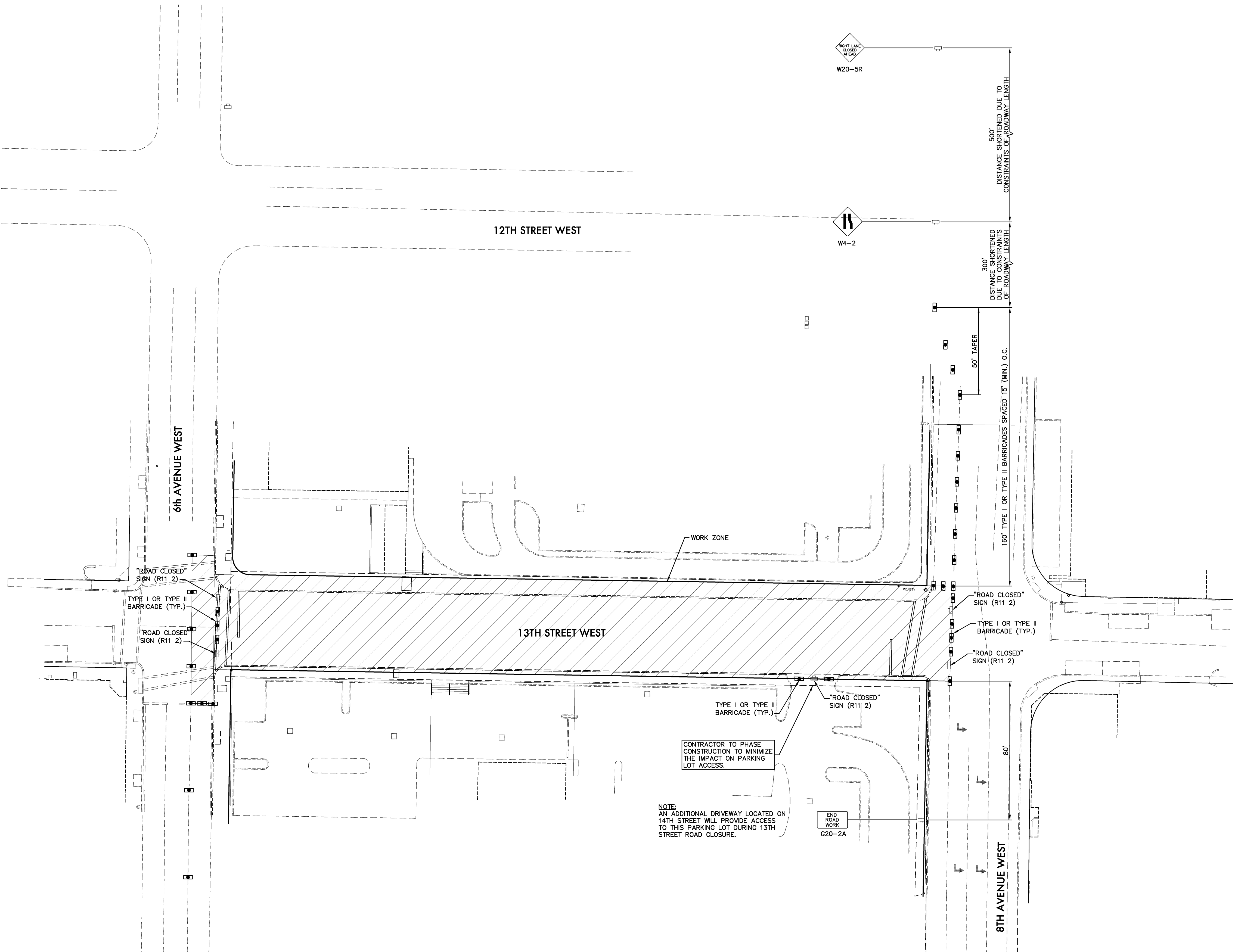

SCHENKELSHULTZ
 ARCHITECTURE
 677 North Washington Blvd.
 Sarasota, FL 34235
 voice 941.952.5875
 fax 941.957.3630
 schenkelschultz.com
 SS Lic No - AA-C000937

ALL IDEAS, DESIGN ARRANGEMENTS AND PLANS INDICATED OR REPRESENTED BY THIS DRAWING ARE OWNED BY AND THE PROPERTY OF SCHENKELSHULTZ AND HEREBY CREATED, EVOLVED, AND DEVELOPED FOR USE ON AND IN CONNECTION WITH THE SPECIFIC PROJECT. NONE OF THE IDEAS, DESIGN ARRANGEMENTS OR PLANS SHALL BE USED BY OR DISCLOSED TO ANY PERSON, FIRM, OR CORPORATION FOR ANY PURPOSE WHATSOEVER WITHOUT THE WRITTEN PERMISSION OF SCHENKELSHULTZ. WRITTEN DIMENSIONS ON THESE DRAWINGS SHALL HAVE PRECEDENCE OVER SCALE DIMENSIONS. CONTRACTORS SHALL VERIFY AND BE RESPONSIBLE FOR ALL DIMENSIONS AND CONDITIONS ON THE JOB AND THIS OFFICE MUST BE NOTIFIED OF ANY VARIATION FROM THE DIMENSIONS AND CONDITIONS SHOWN BY THESE DRAWINGS. REVIEW OF SHOP DRAWINGS DOES NOT RELIEVE THE CONTRACTOR FROM THE REQUIREMENT OF MEETING OR EXCEEDING THE PLANS AND SPECIFICATIONS. CONFIDENTIAL COPYRIGHT 2006 SCHENKELSHULTZ. WARNING: REPRODUCTION HEREOF IS A CRIMINAL OFFENSE UNDER 18 U.S.C. SEC. 506. UNAUTHORIZED DISCLOSURE MAY CONSTITUTE A VIOLATION OF APPLICABLE STATE AND FEDERAL LAW. THE IDEAS, ARRANGEMENTS AND DESIGN DESCRIBED HEREIN MAY BE PATENTED OR BE THE SUBJECT OF PENDING PATENT APPLICATION.

JEB C. MULOCK
 PROFESSIONAL ENGINEER #64692

SIGNATURE

ZNS
 ENGINEERING
 201 5th Avenue Drive East
 Bradenton, FL 34208
 voice 941.748.8080
 fax 941.748.3316
 email zns@znseng.com

**Downtown
 Bradenton
 Transit Station**

601 13th Street West
 Bradenton, FL 34205

Manatee County Government
 1112 Manatee Ave West
 8th Floor
 Bradenton, FL 34205

drawn: MF
 checked: J. MULOCK
 date: 11.12.2010
 comm. no.: 0920818

**MAINTENANCE OF
 TRAFFIC PLAN**

C114

100% CONSTRUCTION DOCUMENTS

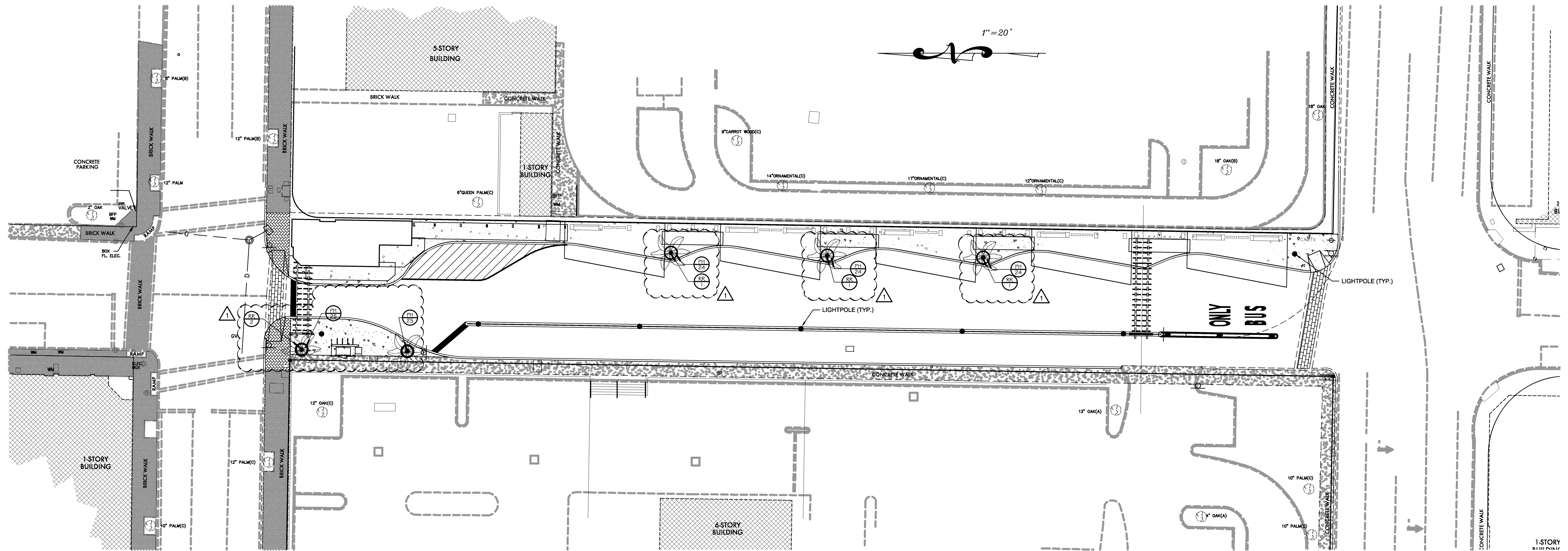

LANDSCAPE PLAN

PLANT SCHEDULE

| TREES | CODE | QTY | BOTANICAL NAME / COMMON NAME | CONT | CAL | SIZE |
|---------------|------|-----|--|---------------|-----|--------|
| | RR | 5 | Roystonea regia / Royal Palm Matched sizes, 1n 60" dia., 24" ht. conc. planters | B # B | N/A | 10" GW |
| GROUND COVERS | CODE | QTY | BOTANICAL NAME / COMMON NAME | CONT | | |
| | PH | 122 | Petunia x hybrida / Common Garden Petunia Mixed colors, annuals | 1 gal@ 10" oc | | |

LANDSCAPE NOTES:

- In the event of variation between quantities shown of the plant list and the plans, the plans shall control. Improvements made by the Landscape Contractor shall be no cause for additional costs to the owner. Sod, mulch, and topsoil quantity takeoffs shall be the responsibility of the contractor.
- No substitutions shall be made without the written consent of the Owner or Landscape Architect.
- Fertilizer shall be applied to all new planting areas at a rate of 1 1/4 lbs. actual nitrogen, 1 1/4 lbs. actual phosphorus, and 1 1/4 lbs. actual potash per 1,000 sq. ft. of planting area. The fertilizer shall also contain all minor trace elements suitable for the area where it is to be used.
- Unit prices for all plant material shall be provided to the Landscape Architect or Owner upon request.
- Topsoil material, when called for on the plans, shall be free of sticks, stones larger than 1" dia., plants, or any other debris which would be toxic or otherwise harmful to plant growth. Topsoil should be fertile, friable, and of a naturally loamy character.
- The Landscape Contractor shall take all necessary precautions to protect all existing structures on the site and shall be held responsible for any damage caused by his operations.
- It shall be the Landscape Contractor's financial responsibility to prevent plants and trees from falling or being blown over, and to replace all plants which are damaged at no additional cost to the owner for sustained winds of less than 65 MPH.
- Maintenance shall begin after each plant has been installed and shall continue until final acceptance by the Landscape Architect. Maintenance shall include pruning, mulching, weeding, replacement of sick or dead plants, watering (including cost of equipment such as a water-truck) and any other care which is needed for the proper growth of the plant material.
- Excess waste material shall be removed daily from the site.
- All plant materials used shall conform to the standards for Florida No. 1 or better as described in "Grades and Standards for Nursery Plants", State of Florida, Department of Agriculture and Consumer Services, Division of Plant Industry, 2nd edition, Feb 1998 or equal thereto as approved by the Landscape Architect.
- All shrub beds and hedges shall be top-dressed with 2" of Grade 'B' Pine Bark Nugget mulch unless otherwise stated on the plans or plant schedule. Mulch shall be pulled back 4" from palm trunks.
- It shall be the responsibility of the Landscape Contractor to coordinate activities with other contractors on the job site.
- All plant materials shall be fully guaranteed for a period of one (1) year following final acceptance by the owner.
- All landscape materials installed within the public right of way shall be installed to meet all State and Local codes and regulations.
- Contractor shall install an automatic irrigation system which provides 100% coverage of all landscaped areas. Irrigation controller shall be in ticket office.
- All B & B or Field Grown material (except palms) shall be obtained from "Roots Plus" certified nurseries.
- All trimming of existing trees shall be conducted or overseen by a certified arborist.
- Contractor shall contact sunshine state one call of florida system at 1-800-432-4770 for the location of underground utilities/facilities. Contractor shall verify the exact locations of said facilities prior to excavation and shall assume any and all liability for damages which may occur due to the contractor's failure to locate and preserve said facilities.

Petersen Mfg. Co., Inc.

GENERAL SPECIFICATIONS:
MANUFACTURER'S QUALIFICATIONS
 Petersen Mfg. maintains at all times a quality control program as herein outlined so as to insure that all products manufactured by skilled workers who have at least five years experience in similar work and supervised by foremen certified by the ACI (American Concrete Institute).

MANUFACTURING
 All precast work shall be true to dimensions and have clean, accurate finishes and details faithfully executed. Reinforcing steel shall conform to ASTM 615 for rebar, and deformations shall conform to ASTM-A-935. All precast shall have a minimum compressive strength of 5,000 psi at 28 days of age when tested by means of 6 x 12 cylinder molds from the materials. There shall be a maximum of 4-6% air entrainment for all precast according to ASTM standards.

REINFORCEMENT
 All concrete products have reinforcement characteristics such as rebar or fiberglass.

MOLDS
 The forms for the precast units shall be constructed of metal or fiberglass, and designed to withstand casting pressures without distortion. All anchors, inserts, bolts, etc., will be placed and secured in the forms as required for the attachment and handling of the units. These shall be clamped or secured so as to hold them in position during fabrication.

PHYSICAL CHARACTERISTICS
 All exposed surfaces are treated to remove the surface matrix and expose the aggregate produced by chemical retarder - not sand blasting. All precast shall have water-repellent sealer treatment applied in strict accordance with manufacturer's specifications. All tolerances shall be within 1/8" of specified dimensions, designed for structural analysis and calculation.

COLOR
 Color to be uniform throughout as approved by owner or specifier in accordance with manufacturer's recommendation.

MATERIALS
 Portland Cement: ASTM C-150 Type I or II
 All aggregate to meet ASTM C-33 Specifications

REQUIRED MATERIALS FOR APPROVAL

- Shop drawings with dimensions, general construction component parts, anchoring details and installation instructions.
- Samples upon request of architect.
- Complete data on manufacturer's specifications and technical information.

WARRANTY:
 Petersen Mfg. Company, Inc., provides a two-year limited warranty on all Petersen precast concrete products. Plastic, metal, and wood products are warranted for one year from date of purchase.

APPROVED MANUFACTURER:
 Petersen Concrete Leisure Products
 Division of Petersen Mfg. Co., Inc.
 2471 Hwy 30 P.O. Box 864 Denison, IA 51442
 712-263-2442

Model: RP60X24
Weight: 1735 lbs

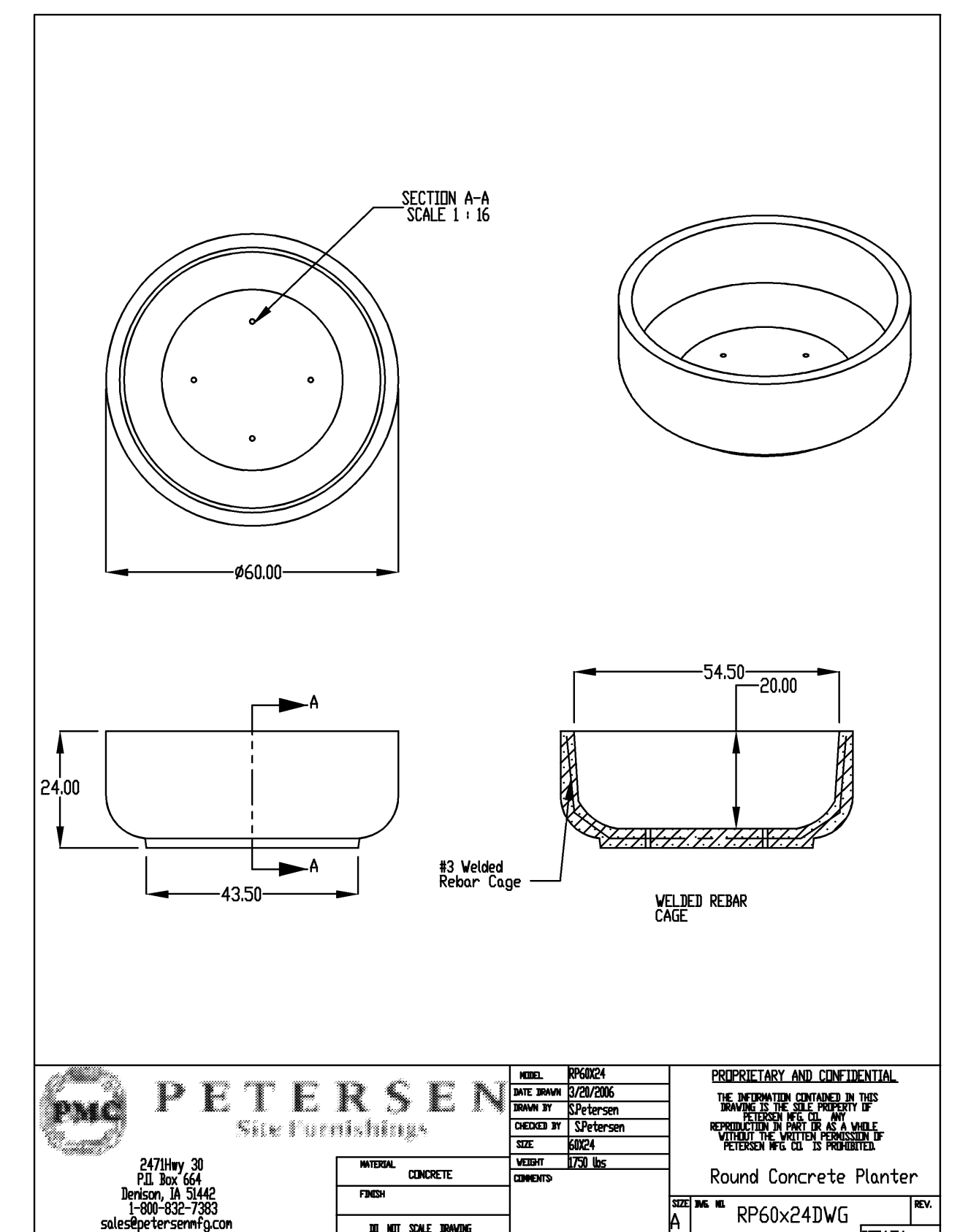
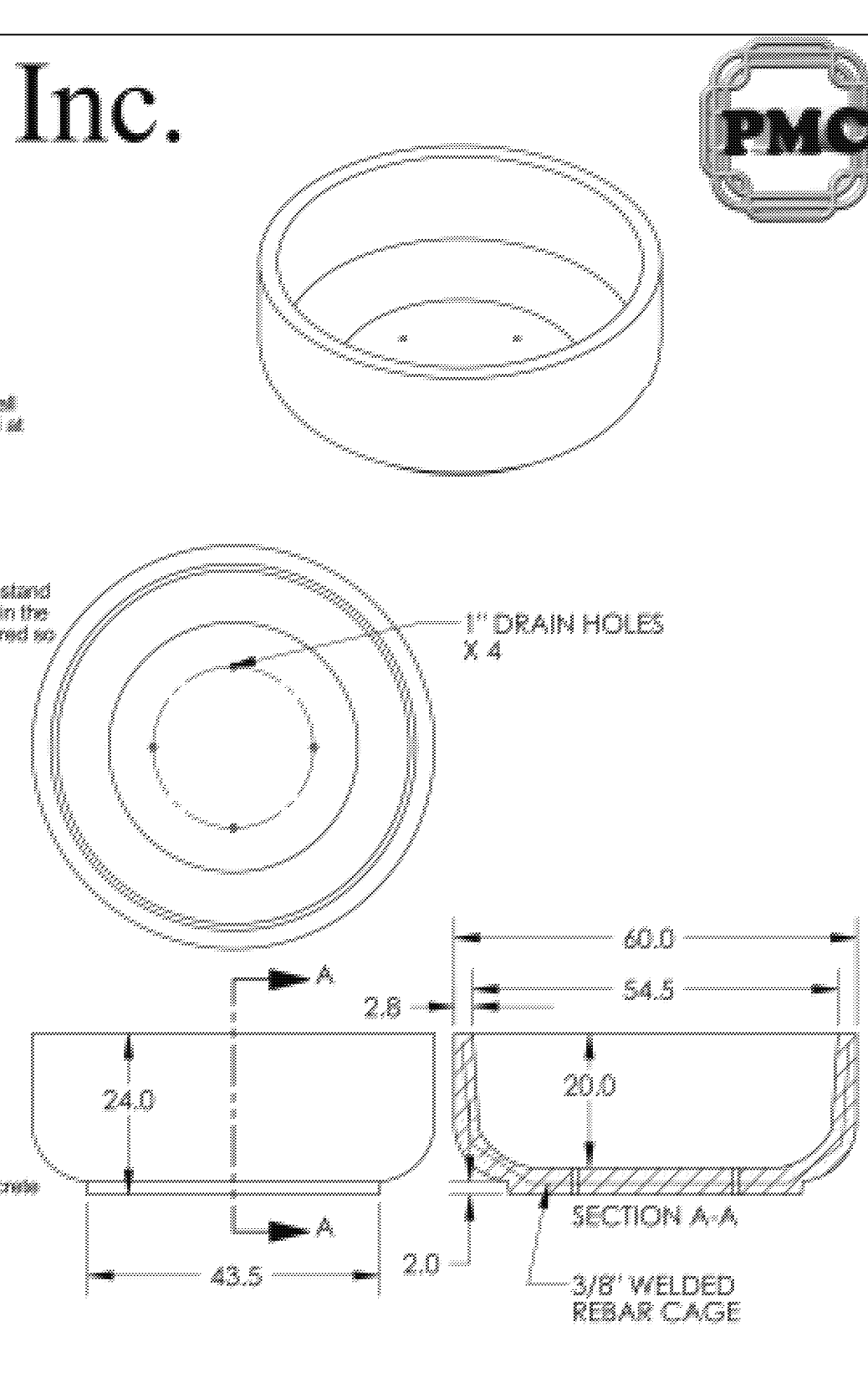

SCHENKELSHULTZ
 ARCHITECTURE
 677 North Washington Blvd.
 Sarasota, FL 34235
 voice 941.952.5875
 fax 941.957.3630
 schenkelsultz.com
 SS Lic No - AA-C000937

ALL IDEAS, DESIGN, ARRANGEMENTS AND PLANS INDICATED OR REPRESENTED BY THIS DRAWING ARE OWNED BY AND THE PROPERTY OF SCHENKELSHULTZ AND WERE CREATED, EVOLVED, AND DEVELOPED FOR USE ON AND IN CONNECTION WITH THE SPECIFIC PROJECT. NONE OF THE IDEAS, DESIGN, ARRANGEMENTS OR PLANS SHALL BE USED BY OR DISCLOSED TO ANY PERSON, FIRM OR CORPORATION FOR ANY PURPOSE WITHOUT THE WRITTEN PERMISSION OF SCHENKELSHULTZ. WRITTEN DIMENSIONS ON THESE DRAWINGS SHALL HAVE PRECEDENCE OVER SCALE DIMENSIONS. CONTRACTOR SHALL VERIFY AND BE RESPONSIBLE FOR ALL DIMENSIONS AND CONDITIONS ON THE JOB AND THIS OFFICE MUST BE NOTIFIED OF ANY VARIATION FROM THE DIMENSIONS AND CONDITIONS SHOWN BY THESE DRAWINGS. REVIEW OF SHOP DRAWINGS DOES NOT RELIEVE THE CONTRACTOR FROM THE REQUIREMENT OF MEETING ALL CODES, REGULATIONS AND SPECIFICATIONS. CONFIDENTIAL COPYRIGHT 2006 SCHENKELSHULTZ. WARNING: REPRODUCTION HEREOF BY ANY MEANS, WITHOUT THE WRITTEN PERMISSION OF SCHENKELSHULTZ, IS PROHIBITED. THIS DOCUMENT IS THE PROPERTY OF SCHENKELSHULTZ AND IS NOT TO BE REPRODUCED OR TRANSMITTED IN ANY FORM OR BY ANY MEANS, ELECTRONIC OR MECHANICAL, INCLUDING PHOTOCOPYING, RECORDING, OR BY ANY INFORMATION STORAGE AND RETRIEVAL SYSTEM. WITHOUT THE WRITTEN PERMISSION OF SCHENKELSHULTZ, THIS DOCUMENT IS NOT TO BE REPRODUCED OR TRANSMITTED IN ANY FORM OR BY ANY MEANS, ELECTRONIC OR MECHANICAL, INCLUDING PHOTOCOPYING, RECORDING, OR BY ANY INFORMATION STORAGE AND RETRIEVAL SYSTEM. WITHOUT THE WRITTEN PERMISSION OF SCHENKELSHULTZ, THIS DOCUMENT IS NOT TO BE REPRODUCED OR TRANSMITTED IN ANY FORM OR BY ANY MEANS, ELECTRONIC OR MECHANICAL, INCLUDING PHOTOCOPYING, RECORDING, OR BY ANY INFORMATION STORAGE AND RETRIEVAL SYSTEM.

ROBERT C. GAUSE
 LANDSCAPE ARCHITECT #000942

SIGNATURE

ZNS
ENGINEERING
 201 5th Avenue Drive East
 Bradenton, FL 34208
 voice 941.748.8080
 fax 941.748.3316
 email zns@znseng.com

Downtown Bradenton Transit Station

601 13th Street West
 Bradenton, FL 34205

Manatee County Government
 1112 Manatee Ave West
 8th Floor
 Bradenton, FL 34205

revisions:
 03.01.2011
 UTILITY PERMIT COMMENTS

drawn: RCG
 checked: RCG
 date: 11.12.2010
 comm. no.: 0920818

LANDSCAPE PLAN

L101

ALL IDEAS, DESIGN ARRANGEMENTS AND PLANS INDICATED OR REPRESENTED BY THIS DRAWING ARE THE PROPERTY OF SCHENKELSHULTZ AND ARE CREATED, EVOLVED, AND DEVELOPED FOR USE AND IN CONNECTION WITH THE SPECIFIC PROJECT. NONE OF THE IDEAS, DESIGN ARRANGEMENTS OR PLANS SHALL BE USED BY OR DISCLOSED TO ANY PERSON, FIRM OR CORPORATION FOR ANY PURPOSE WITHOUT THE WRITTEN PERMISSION OF SCHENKELSHULTZ. WRITTEN DIMENSIONS ON THESE DRAWINGS SHALL HAVE PRECEDENCE OVER SCALE DIMENSIONS. CONTRACTOR SHALL VERIFY AND BE RESPONSIBLE FOR ALL DIMENSIONS AND CONDITIONS ON THE JOB AND THIS OFFICE MUST BE NOTIFIED OF ANY VARIATION FROM THE DIMENSIONS AND CONDITIONS SHOWN BY THESE DRAWINGS. REVIEW OF SHOP DRAWINGS DOES NOT RELIEVE THE CONTRACTOR FROM THE REQUIREMENT OF VERIFYING OR CORRECTING THE PLANS AND SPECIFICATIONS. CONFIDENTIAL COPYRIGHT 2011 SCHENKELSHULTZ. WARNING: REPRODUCTION HEREOF IS A CRIMINAL OFFENSE UNDER FEDERAL LAWS. UNAUTHORIZED DISCLOSURE MAY CONSTITUTE A VIOLATION OF APPLICABLE STATE AND FEDERAL LAW. THE SCALE, ARRANGEMENTS AND DESIGN DESCRIBED HEREIN MAY BE PATENTED OR BE THE SUBJECT OF PENDING PATENT APPLICATION.

ROBERT C. GAUSE
 LANDSCAPE ARCHITECT #000942

ZNS ENGINEERING
 201 5th Avenue Drive East
 Bradenton, FL 34208
 voice 941.748.8080
 fax 941.748.3316
 email zns@znseng.com

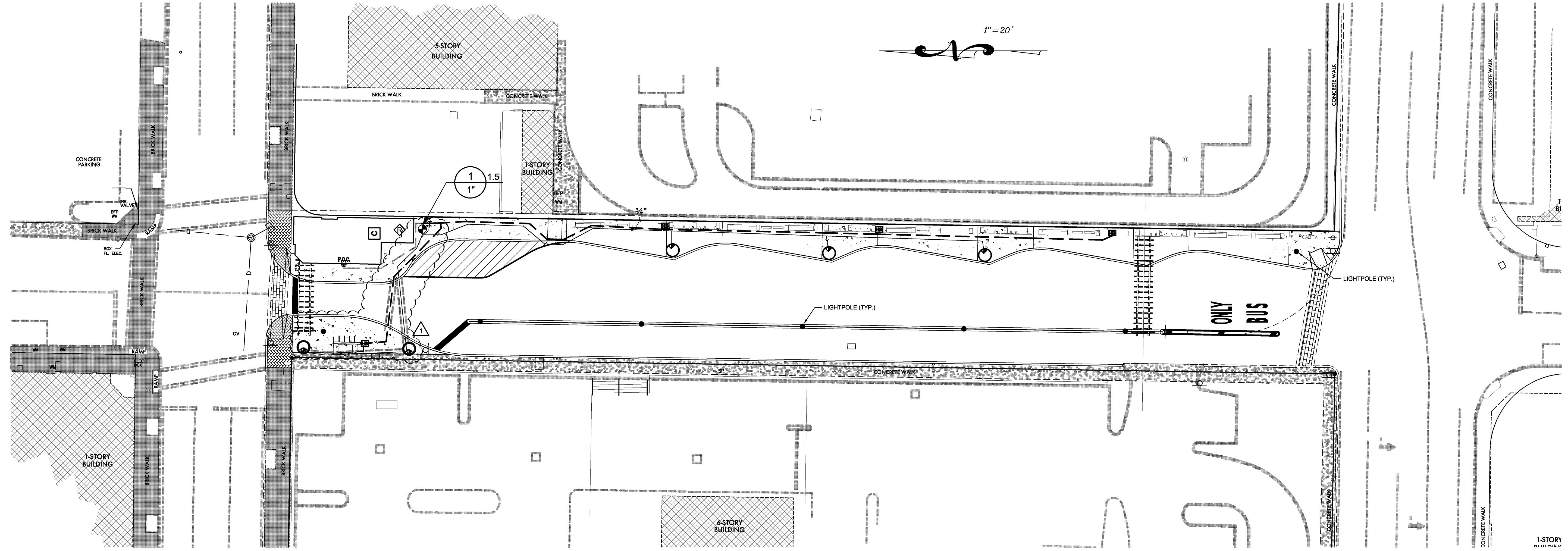

IRRIGATION PLAN

IRRIGATION NOTES:

GENERAL:
 Use of the colon following a subject heading implies the words "shall be" and has a mandatory connotation. Materials or equipment of equal quality may be substituted for those shown if approved by the Landscape Architect.

MATERIAL:
 Contractor agrees to furnish all materials and labor necessary to provide an operational irrigation system providing 100% coverage of all landscape areas.

VALVE BOXES: 10" w/ cover
WIRE: 14 ga. suitable for direct burial (larger as needed)
WIRE SPLICES: 3M DBRSK Water proof splice kit
PAINT: All exposed PVC black
SLEEVES: Schedule 40 PVC
PUMP: As specified
FITTINGS: Schedule 40 PVC

CONSTRUCTION:
 Comply with all State and Local codes. Use good irrigation practices.

WIRE:
 Place wire under water main. Where more than one wire is placed in trench, tape wires together at 10' intervals and bottom of main at 10' intervals. Use an expansion curl within 3' of each wire connection and 100' of wire length by wrapping 5 turns of wire around a 12" pipe then withdrawing pipe. All connections must be waterproof.

EXCAVATION:
 Dig trenches straight and remove all debris. Depth suitable for top of pipe as follows:
 Laterals - 7"
 Mains - 12"
 Sleeves - 18"
 Pipe trench work shall be coordinated with landscape and other contractors to avoid interference with tree, shrub and other site improvements such as concrete placement.

JOINTS:
 Remove all burrs from cut pipe, wipe clean, use cleaner on both pipe and fittings then apply glue to both, twist and ram tight. Hold until glue has set.

VALVE BOXES:
 Install top of box level with finish grade.

ELECTRICAL:
 Contractor shall provide concrete manholes and meter boxes along with all other necessary electrical controls for proper operation of wells and controllers. All electrical controls shall be "hard wired" in galv. electrical conduit. The owner/general contractor shall be responsible for providing power to the meter boxes.

SURGE PROTECTORS:
 Surge protectors shall be installed on 2-wire systems approximately every 500 ft. of wire in accordance with manufacturers recommendations.

RE-USE EFFLUENT MARKINGS:
 All pipe and components shall be properly colored for re-use if applicable.

HEADS:
 Contractor to locate heads to suit field and landscape conditions. Place top of heads 1" above final grade. Install all heads plumb and rotate to most effectively cover turf and landscape. Flush before installing nozzles. Heads located along vehicular traffic ways shall be attached with 12" of flexible pipe.

CONTROLLER:
 Location to be determined by owner.

DECODERS:
 Contractor to install decoders at valves in accordance with manufacturers recommendations on two wire systems.

DRIPLINE:
 To be covered by mulch layer following inspection by Landscape Architect. "Spaghetti Pipe" shall be utilized as necessary to provide irrigation to root zones of individual plants.

BACKFILLING:
 Do not backfill until leak test by contractor and general inspection by owner's representative has been performed. Backfill may be excavated material, but must be free of rocks or stones over 1" in diameter, debris or any sharp objects.

OPERATION TESTING:
 Contractor shall instruct the owner on the system operation and shall run the system in the owner's presence to assure that it is functioning properly and that all heads are in correct adjustment.

GUARANTEE:
 Unconditionally for a year after date of acceptance, except for reason of accidental damage/abuse. Necessary corrections to be made by contractor without delay at no expense to owner. Guarantee shall be extended to cover extended warranties on individual irrigation components (i.e., valves, controllers and heads) where applicable.

PERMITS:
 Obtained by contractor at his expense.

CLEAN UP:
 Maintain site clean from pipe clippings, debris and unwanted material at the end of the day.

SOURCE:
 Irrigation source shall be potable as noted in schedule.

CRITICAL ANALYSIS

Generated: 2010-06-23 13:59

P.O.C. NUMBER: 01
 Water Source Information: Potable water meter

FLOW AVAILABLE
 Water Meter Size: 1"
 Flow Available: 37.50 gpm

PRESSURE AVAILABLE
 Static Pressure at POC: 60.00 psi
 Elevation Change: 5.00 ft
 Service Line Size: 1 1/4"
 Length of Service Line: 20.00 ft
 Pressure Available: 57.00 psi

DESIGN ANALYSIS
 Maximum Station Flow: 13.30 gpm
 Flow Available at POC: 37.50 gpm
 Residual Flow Available: 24.20 gpm

Pressure Req. at Critical Station: 39.16 psi
 Loss for Fittings: 0.00 psi
 Loss for Main Line: 0.03 psi
 Loss for POC to Valve Elevation: 0.43 psi
 Loss for Backflow: 0.00 psi
 Loss for Water Meter: 1.03 psi
 Critical Station Pressure at POC: 40.65 psi
 Pressure Available: 57.00 psi
 Residual Pressure Available: 16.35 psi

IRRIGATION SCHEDULE

| SYMBOL | MANUFACTURER/MODEL/DESCRIPTION | QTY |
|--------|---|----------|
| ☉ | Rain Bird XBT-6 Six multi-outlet drip emitter/bubbler | 5 |
| ☉ | Multi-outlet pressure compensating drip emitter/bubbler with 1/2" FPT inlet. 05=0.5GPH, 10=1.0GPH, 20=2.0GPH at each emitter outlet. | |
| SYMBOL | MANUFACTURER/MODEL/DESCRIPTION | QTY |
| ☉ | Imtrio 100P with OMR-100 Electric Remote Control Valve, globe/angle configuration, with 5-100psi pressure regulator | 1 |
| ☉ | Hose Bibb WOODFORD MODEL Y95, FLUSH MOUNT IN SIDEWALK | 4 |
| ☉ | Hunter PCC-300 Electromechanical Controller, 3 stations, indoor model. | 1 |
| ☉ | Hunter Solar-Sync Solar, rain freeze sensor with outdoor interface, connects to Hunter PRO-C and ICC controllers, install on roof. | 1 |
| ☉ | 3/4" stubout on east side of building 3/4" water stubout from building on east side. | 1 |
| --- | Irrigation Lateral Line: PVC Class 200 5DR 21 Only lateral transition pipe sizes 1" and above are indicated on the plan, with all others being 3/4" in size. | 324 l.f. |
| --- | Irrigation Mainline: PVC Schedule 40 | 369 l.f. |
| --- | Pipe Sleeve: PVC Schedule 40 Typical pipe sleeve for irrigation pipe. Pipe sleeve size shall allow for irrigation piping and their related couplings to easily slide through sleeving material. Extend sleeves 18 inches beyond edges of paving or construction. | 144 l.f. |

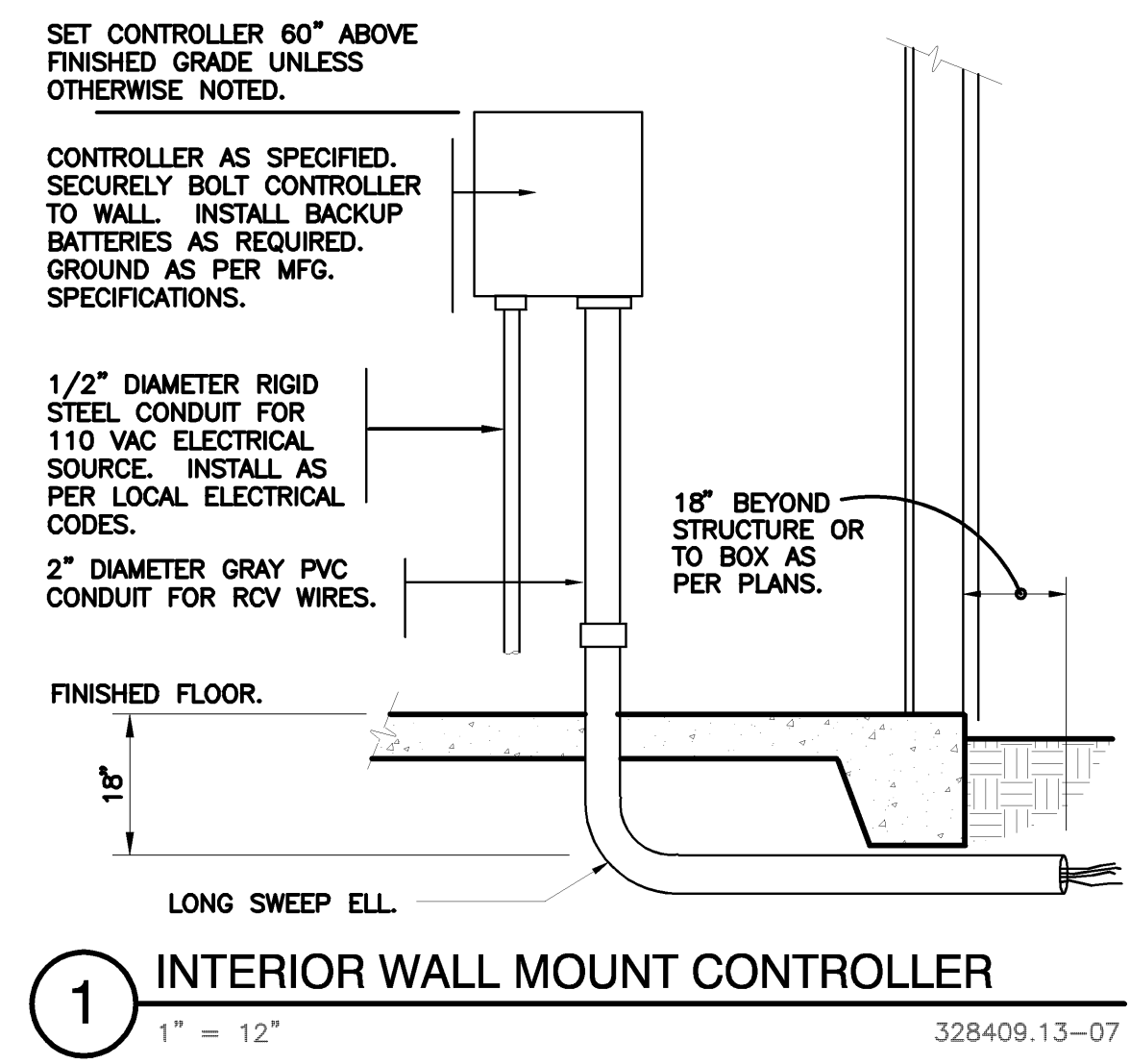
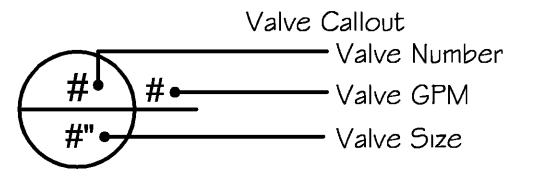

Downtown Bradenton Transit Station

601 13th Street West
 Bradenton, FL 34205

Manatee County Government
 1112 Manatee Ave West
 8th Floor
 Bradenton, FL 34205

revisions:
 03.01.2011
 UTILITY PERMIT COMMENTS

drawn: RCG
 checked: RCG
 date: 11.12.2010
 comm. no.: 0920818

IRRIGATION PLAN

L102

EXISTING CONDITIONS

1. **GENERAL**

1.1 The Contractor should visit the site and acquaint himself with all existing conditions. Prior to bidding, bidders may make their own subsurface investigations to satisfy themselves as to site and subsurface conditions.

1.2 Before commencing work, Contractor shall verify all conditions at the job. Report any necessary corrections immediately to the Owner's representative. Do not proceed until corrections (if any are required) are made. Commencing work implies Contractor's acceptance of job conditions.

2. **EXISTING TREES**

2.1 Trees which exist on the site and are designated to remain, shall be protected from damage during site construction. Contractor shall be financially responsible for repair, if possible, or replacement of damaged plants with others of equal size, type, and quantity as necessary to satisfy reviewing agencies and Owner.

3. **MASS GRADING AND FILLING**

3.1 General site grading, filling and establishment of the rough grade 2" below proposed finished grade shall be accomplished by the General Contractor prior to commencement of work under this contract (if applicable).

3.2 The Landscape Contractor shall not begin work in any area until the rough/finished grade has been inspected and approved by the Owner and/or the Landscape Architect.

3.3 **SOIL TESTING**

Results of any soil tests made prior to the beginning of grading are available for use by the Contractor.

4. **LANDSCAPE PLANTING**

4.1 **SCOPE**

Work consists of supplying all labor and materials as needed, import and spread topsoil, finish grading and preparation of areas for sodding and planting, the planting of grass, sod, shrubs and trees, maintenance and all related items as shown on the drawings and in accordance with these specifications.

Coordination with other contractors under parts of the project is required.

Contractor shall be responsible for all inspections of plant material that may be required by State or Federal authorities and securing of Certificates as required.

All plant lists and all material quantities are furnished for the Contractor's convenience only. Contractor shall verify all quantities required for completion of the work and shall be responsible for the supply and installation of all plants and materials indicated on drawings and specifications.

4.2 **SCHEDULING OF WORK**

The work shall be so coordinated with other contractors as to prevent any conflicts as to scheduling with others. Coordination of work with others is required with but not limited to the following:

4.2.1 Coordination between the Landscape Contractor and the Irrigation Contractor to assure availability of water and proper location of irrigation equipment in relation to plants.

4.2.2 Coordination with General and Paving Contractors in regard to completion of structures, paving and curbing, walls, earthwork and site rough grading.

4.2.3 Coordination with Lighting Contractor in regard to location and adjustment of landscape lighting.

4.3 **PERSONNEL**

All planting shall be performed by personnel familiar with accepted planting procedures and under the supervision of a qualified planting foreman.

4.4 **PROTECTION OF UTILITIES AND BUILDING**

Prior to the preparation of planting areas or plant pits, the Contractor shall ascertain the location of all electrical cables, all utility lines, oil tanks and supply lines, so that proper precautions may be taken not to disturb or damage any subsurface improvements. In the event any are uncovered, the Contractor shall promptly notify the Landscape Architect, who shall arrange to relocate the plant material, if possible. The Contractor shall be responsible for any damage to utilities and structures and shall properly maintain the protection of same. The Contractor shall take all necessary precautions to avoid damage to the buildings or other structures while installing planting. The use of equipment within five feet of the building to move plants or materials shall be approved by the Landscape Architect prior to its use. The Contractor shall be responsible for damage to buildings or other structures by his operations.

4.5 **CLEAN UP**

The Contractor at all times shall keep the premises free from accumulation of waste materials or rubbish caused by his operations. At the completion of the work, he shall remove all his waste material and rubbish from and about the project as well as all his tools, construction equipment, machinery and surplus materials, and shall clean all grass surfaces and leave the work "broom clean" or its equivalent. If the Contractor fails to clean up, the Owner may do so and the cost thereof shall be charged to the Contractor and deducted from his final payment.

4.6 **PLANTING GENERAL**

4.6.1 **Site Preparation**

Upon completion of rough grading by others and results of soil tests, unless deemed unnecessary by Landscape Architect, the entire planting area of site shall be thoroughly disced to the top three inches of existing soil. The soil surface shall be smoothed out and the area completely watered down.

4.6.2 **Topsoil**

The topsoil used for work under this section shall be cleaned of stones, sticks, plants and other foreign materials before used to prepare planting soil.

Topsoil shall be a natural, fertile, friable loamy sand soil without admixture of subsoil and shall be clean and reasonably free of clay lumps, stones, stumps, roots or similar substances two or more inches in diameter, debris, or other objects which might be a hindrance to planting operation.

Topsoil shall be subject to approval of the Landscape Architect.

Soil shall be Ph value between 6.0 and 7.5 after the admixtures have been added.

4.6.3 **Commercial Fertilizers**

Fertilizer shall be commercial grade formula 6-6-6. 50% of the nitrogen shall be acid forming derived from natural organics and all potash shall be derived from sulphate forms. Fertilizers shall be a complete product complying with State and Federal laws. Fertilizers shall be in unopened containers which shall bear the manufacturer's guaranteed statement of analysis, or a manufacturer's certificate of compliance covering analysis. Copies of the Guaranteed Statement of Analysis shall be furnished to the Landscape Architect prior to commencement of work. The following minor elements shall be included: 0.2% ZnO, 0.25% CuO, 4.0% MgO, 2.0% Fe2O3, 0.5% MnO, 0.1% B2O3

Chlorine shall constitute less than 2% of the ingredients.

4.6.4

Plant Material

The words "Plant Materials" or "Plants" refer to and include trees, shrubs, groundcover, grass, or herbaceous materials.

Plant species shall conform to those indicated on the drawings and in the specifications in accordance with Standardized Plant Names, latest edition.

Plants shall be sound, healthy, vigorous, free from plant diseases, insect pests, or their eggs, and shall have healthy normal root systems. Plants shall be nursery grown stock material in containers or freshly dug, balled and burlapped plants. Sabal palms are not required to be B & B, but shall have a root ball meeting required standards.

All plants shall not be pruned prior to delivery except as authorized by the Landscape Architect.

All plants shall have been transplanted or root pruned at least once in the twelve (12) months previous to contract date. Root bound container plants will not be accepted.

Immediately upon selection and approval by Landscape Architect, all major trees shall be completely root pruned at the nursery site and held in that condition for a period of 45 - 60 days. Plants shall not be further dug or transported without approval of Landscape Architect. If standard nursery practice dictates the stripping of foliage of certain species, removal of not more than one-half of foliage shall be conducted at time of root pruning. With the exception of palms, collected plants shall not be used unless authorized in writing by the Landscape Architect.

All plant material not otherwise specified as being Florida Fancy or Specimen Plant be Florida No. 1 or better quality graded in accordance with Grades and Standards for Nursery Plants published by the State of Florida, Department of Agriculture. Plants judged to be not in accordance with said standards will be rejected. Caliper measurement, height measurement, height relation to caliper, spread, bare root and ball dimensions, number of canes, types of vines, and groundcovers, etc. shall conform to the applicable standards given in USA Standard For Nursery Stock 260.1, sponsored by the "American Association of Nurserymen, Inc."

Substitutions in plant species or sizes shall be made only after written authorization by the Landscape Architect. Any materials and/or work may be rejected if, in the opinion of the Landscape Architect, such work does not meet the requirements of the Specifications. All rejected materials shall be promptly removed from the site by the Contractor at his expense.

Specimen means an exceptional heavy, symmetrical, tightly knit plant, so trained or favored in its development that its appearance is unquestionably and outstandingly superior in form, number of branches, compactness and symmetry.

Plants used where symmetry is required shall be matched as nearly as possible. The Landscape Architect will inspect these plants in the nursery for tentative approval when matched plants are essential for aesthetic effects.

All plants so indicated on plant list shall be field selected by Landscape Architect at the nursery. When such plants have been located by Contractor, the Landscape Architect shall be notified and the required nursery inspections shall be scheduled.

All plant varieties specified as "patented", "registered", or "trade marked", shall have appropriate identification tag attached to each plant. Tags shall not be removed until inspected and approved by the Landscape Architect.

For any plant variety so indicated on plant list, Contractor shall submit one sample of the plant to the Landscape Architect for approval prior to transporting the total of such plants to the site.

4.7 **PLANTING GRASS**

4.7.1

Sod

Sod shall be as specified on the plans (if applicable).

All sod shall be of firm texture having a compacted growth and good root development. Sod shall contain no weeds or objectionable vegetation, and be free from fungus, vermin, and diseases. Before being cut and lifted, sod shall be mowed three times with the final mowing not more than a week before cutting into uniform dimensions. Certification as to type of grass and other requirements shall be made and submitted to the Landscape Architect.

4.8 **PLANTING SOIL**

4.8.1

General Site Plantings

Soil used for backfilling around all trees, shrubs and palms shall be as shown on the planting details.

Planting soil backfill mixture shall be prepared using 2/3 approved topsoil from on or off of the site and 1/3 approved Florida Peat. To this mixture add 10 pounds of 6-6-6 fertilizer and 8 oz. of super-absorbent per cubic yard. Thoroughly mix all parts prior to placing in plant pits.

Contractor shall be responsible for adjusting nutrient levels and relative acidity in individual planting areas to properly meet growing requirements of specific plant types. All planting areas are subject to future soil testing to insure that proper cultural conditions have been provided.

4.8.2

All planting soil mixtures required for plant installations shall be considered to be a part of each plant, and the cost thereof shall be included in the unit installed price of individual plants.

4.9 **MISCELLANEOUS MATERIALS**

4.9.1

Mulch

Mulch for tree wells and planting beds shall be pine straw installed as noted in the plant schedule.

4.9.2

Peat Moss

Peat moss shall be imported Sphagnum peat or an approved equal, (if applicable).

4.9.3

Florida Peat

Peat shall be Florida peat specifically pulverized and processed for horticultural use and subject to approval of the Landscape Architect.

4.9.4

Guy Wires

Guy wires shall be as noted in planting details.

4.9.5

Guy Hoses

Hose for protection of trees from damage by guy wires shall be rubber garden hose in good condition or equal.

4.9.6

Soil Amendments/Line

Soil amendments shall be approved for horticultural use prior to applying or mixing with soil mixes.

4.10 **SHIPMENT AND DELIVERY**

4.10.1

Contractor shall notify Owner/Landscape Architect, in advance, when plant material is to be delivered.

4.10.2

Plant material shall be protected from weather, adequately packed to prevent breakage and drying out during transit.

4.10.3

Plants shall not be planted on the job until they have been inspected at receiving site, and approved by Owners representative or Landscape Architect.

Legible tags will be attached to at least one plant of each species. Packages, boxes, or bunches of plants will be identified with a similar tag attached. Plants which do not meet specifications for quality herein stated, or plants that show improper handling, or arrive on site in an unsatisfactory condition shall be rejected. Rejected plants shall immediately be removed, disposed of by Contractor, and approved nursery stock of like variety, size, age shall be replaced by him without additional compensation.

4.10.4

Final acceptance of plant material will be given only after material is planted and after meeting requirements prescribed herein.

4.11 **GUYING AND STAKING**

4.11.1

It shall be the Contractor's responsibility to prevent all plants and trees from falling or being blown over, to restrain and replant all plants which lean or fall and to replace all plants which are damaged.

The Contractor shall promptly guy or stake or otherwise insure proper support to all plant materials in the event winds may exceed 40 miles per hour. Plants blown over by sustained high winds of up to 65 miles per hour shall not be cause for additional expense to the Owner, but shall be the responsibility of the Contractor. Any such damaged plants shall be replaced by the Contractor at no additional expense to the Owner. Contractor shall not be responsible for damage due to sustained winds in excess of 65 miles per hour (i.e. Tropical storm).

4.11.2

When guying and staking are provided by the Contractor, it shall be in accordance with local standard acceptable nursery practice, and as specified in Contract Documents and plans.

4.12 **PLANTING OF LAWN AREA**

4.12.1

Sodding

Under this section of these specifications, the Contractor shall perform the preparation of the areas to be sodded as hereinafter specified.

The Contractor shall smooth out all areas to establish an even grade for sod planting all areas.

Topsoil shall be evenly worked to a depth of 4" taking care to remove all rocks or other foreign material 1" or greater in all areas to be sodded.

Surface shall be rolled with a hand roller weighing not more than 100 pounds per foot of width. During the rolling, all depressions caused by settlement or rolling shall be filled with additional topsoil and the surface shall be regraded and rolled until presenting a smooth and even finish. All weeds shall be removed from topsoil prior to sodding. Treatment of weeds with a herbicide shall not constitute removal unless performed 7 days prior to sodding and in accordance with manufacturer's instructions.

Water to a depth of 6" before planting. Sod panels shall be laid tightly together so as to make a solid lawn area. Immediately following sod laying the lawn areas shall be rolled with a lawn roller customarily used for such purposes and then thoroughly watered immediately. During delivery, prior to, and during the planting of the lawn area, the sod panels shall at all times be protected from excessive exposure of the roots to the sun. All sod shall be staked during construction and planting so as not to be damaged by sweating or excessive heat and moisture.

a)

Top of sod shall be even with all abutting curbs and walks after placing and rolling.

b)

Sod shall be thoroughly watered to prevent fertilizer from burning sod and to insure good healthy growth of grass.

4.12.2

Sodding of Sports Fields

Under this section of these specifications, the Contractor shall perform the preparation of the sport field areas to be sodded with certified Bermuda 419.

The Contractor shall apply a two inch layer of loamy sand topsoil to establish final grade. Topsoil shall be fumigated with "vapam" two weeks prior to sodding to eliminate weeds and other undesirable contaminants.

Remove all rock and other foreign material 1" or greater in any dimension from the topsoil to a depth of 4" prior to installing the required 2" layer of topsoil.

Sod shall be placed, rolled, fertilized, and watered in accordance with Section 4.12.1 above.

4.12.3

Survival

Satisfactory survival of sod will be evidenced when the grass produces new leaf growth.

4.12.4

Sport Field Clay

Clay for ball fields shall be supplied and installed by Manatee County Parks and Recreation.

4.13 **PLANTING OF TREES AND SHRUBS**

4.13.1

Except as otherwise specified, the Contractor's work shall conform to accepted horticultural practices as used in the trade.

4.13.2

Plants shall be protected upon arrival at the site by being thoroughly watered and properly maintained until planted. Plants shall not remain unprotected for a period exceeding 24 hours. At all times workmanlike methods customarily in good horticultural practice shall be exercised.

4.13.3

Before digging of holes or beds, the location and/or arrangement of the planting shall be staked by the Contractor and approved by the Landscape Architect except where otherwise stated on the contract drawings.

4.13.4

The existence and location of underground utilities, if shown on the plans, are not guaranteed and shall be investigated and verified in the field by the Contractor before starting work. Excavation in the vicinity of existing structures and utilities shall be carefully done. The Contractor shall be held responsible for any damage to, and for maintenance and protection of, existing utilities and structures.

4.13.5

All tree pits shall be excavated to sizes and depth in accordance with the USDA Standard For Nursery Stock 260.1 unless shown otherwise on the drawings and backfilled with the prepared planting soil mixture as specified under Section 4.8 of these specifications. The Contractor shall test fill all tree pits with water before planting to assure proper drainage percolation is available. Pits which are found not to be adequately draining shall be excavated to a depth sufficient for drainage and backfilled with coarse sand. No allowances will be made for plants lost due to improper drainage.

4.13.6

All shrub, groundcover beds and landscape islands shall be excavated or amended as a unified area to a depth of 6" and backfilled with specified planting soil mixture. Individual plant pits will not be acceptable in bedded areas.

4.13.7

The plants shall be set on prepared planting soil backfill brought to a height permitting planting at the same depth the plants grow in the nursery. Upright plants shall be kept in a vertical position. All plants shall be handled by earth ball only. Handling by the plant itself will be cause for rejection of such plants.

4.13.8 After placing the plant in the pit, the backfill shall be watered and firmly tamped to insure backfill mixture in and about all the roots. All tamping shall be such that no plants will settle lower than the depth above specified.

4.13.9

After filling half way on the earth ball, the burlap and any wire or rope, if applicable, shall be loosened and laid back off the top of the ball, or if too bulky cut away and removed, after which the balance of the pit shall be backfilled and tamped.

4.13.10

All plants shall be thoroughly watered at the time of planting and kept adequately watered until time of acceptance. The Contractor shall provide the means where water lines are not available.

4.13.11

Mulch shall be placed between and around specified trees and all shrubs within 24 hours after any planting and shall be indicated or noted on drawings. For individual plants, the mulch shall be spread to cover the saucer area. When in place, the mulch is to be watered thoroughly. All weeds shall be removed from the planting area prior to installation of mulch. Treatment of weeds with a herbicide shall not constitute removal.

4.13.12

Pruning shall be done at the time of planting and with due regard to the natural form and growth characteristics of each species. Method and amount of pruning shall be determined by the Landscape Architect. Trees with pruned terminal leaders will not be accepted.

4.13.13

On trees, after filling half-way on the earth ball, a minimum three (3) ounces of superabsorbent per 2" caliper shall be added to all tree pits around the earth ball and watered in. The contractor shall excavate a maximum of five (5) separate trees at the request of the Landscape Architect for the purpose of verification of use of superabsorbent and other soil amendments. If visible evidence of proper use of the amendments are not found, the contractor shall immediately excavate to a depth of 12" around all trees already in place, add the proper amounts of Terra-Sorb AG superabsorbent and other amendments and water them in thoroughly prior to backfilling. There will be no exceptions. If a follow-up inspection reveals no evidence that the soil amendments have been installed, the contractor may be fined up to \$25.00 per tree installed.

4.13.14

During the course of planting, excess and waste materials shall be removed daily. All reasonable precautions shall be taken to avoid damage to all structures and plants. When planting in an area that has been completed, the area shall be thoroughly cleaned up.

4.14 **MAINTENANCE PRIOR TO INSPECTION FOR ACCEPTANCE**

4.14.1

Maintenance shall begin immediately after each portion of seeding and sodding is executed and each plant is planted and shall continue in accordance with the following requirements.

a)

Sodded And Seeded Areas

The Contractor shall be held responsible for maintenance of sodding and seeded area, including watering, weeding, mowing, and replanting as necessary to establish a uniform stand of the specified grasses and until acceptance. After the grass has started, all areas and parts of areas which fail to show a uniform stand of grass, for any reason whatsoever, shall be replanted, repeatedly if necessary, until all sodded areas are covered with satisfactory growth of grass and seeded areas show healthy, vigorous growth.

b)

Shrub, Groundcover & Annual Beds

Plant maintenance shall include thorough watering, pruning, weeding, cultivating, mulching, tightening and repairing of guys, replacement of sick or dead plants, resetting plants to proper grades or upright position, and restoration of the planting saucer, and all other care needed for proper growth of the plants. If planting is done after lawn preparation, proper protection of lawn areas shall be provided and any damage resulting from planting operations repaired promptly.

c)

Spraying And Dusting

During the maintenance period and until the issuance of certificate of final acceptance, the Contractor shall do all seasonal spraying and/or dusting of trees & shrubs. The materials and methods shall be in accordance with highest standard nursery practices and as recommended by the County Agent.

d)

Protection

Newly installed planting areas and trees shall be protected against accidental trespass and damage. If any plants become damaged or injured they shall be treated or replaced as directed. No work shall be done within or over planting areas or adjacent to plants without proper safeguards and protection.

e)

Damage resulting from erosion, gullies, washouts, or other causes, shall be repaired by filling with topsoil, tamping, releveling, reseeding and/or resodding by the Contractor at his expense if such damage occurs prior to final acceptance by the Landscape Architect.

4.15 **INSPECTION FOR ACCEPTANCE**

4.15.1

Upon completion of all planting, an inspection for acceptance of work will be held. The Contractor shall notify the Landscape Architect for scheduling of the inspection ten (10) days prior to the anticipated inspection date. The Landscape Architect will decide if work is ready for inspection and will establish the time and date of inspection and notify all concerned parties to be present.

4.15.2

At the time of the acceptance inspection, if the materials are in whole or substantially acceptable a written notice will be given by the Landscape Architect to the Contractor that the final maintenance period and the guarantee period begins from the date of inspection.

4.16 **MAINTENANCE AFTER INSPECTION FOR ACCEPTANCE**

4.16.1

The Contractor shall maintain all grass areas and plant materials for a period of thirty (30) calendar days from the date of acceptance.

4.16.2

All maintenance outlined under Paragraph 4.14 above shall be performed during this period.

4.16.3

Prior to the expiration of the maintenance period, Contractor shall furnish to the Owner a schedule of all operations recommended for future maintenance of the site.

4.16.4

Inspection of the landscape work to determine completion of contract work, exclusive of the possible replacement of plants, will be made by the Landscape Architect at the conclusion of the 30 day maintenance period upon written notice requesting such inspection submitted by the Contractor at least 10 days prior to the anticipated date.

4.16.5

Acceptance

After inspection, the Contractor will be notified in writing by the Landscape Architect of acceptance of all work of this section exclusive of the possible replacement of plants subject to guarantee or, if there are any deficiencies of the requirements for the completion of the work. Lawn maintenance or other work remaining to be done shall be subject to reinspection before acceptance.

4.16.6

In case of substantial number of plants are sickly or dead at the time of inspection, acceptance will not be granted and the Contractor's responsibility for maintenance of all the plants shall be extended until replacements are made. Replacements shall conform in all respects to the specifications for new plants and shall be planted in the same manner.

4.17 **PLANT GUARANTEE AND REPLACEMENT**

4.17.1

Guarantee

Plants shall be guaranteed for a period of one (1) year after the date of inspection for acceptance under Paragraph 4.15 above, and shall be alive and in satisfactory growth at the end of the guarantee period.

4.17.2

Replacement

Until the end of the guarantee period, inspection may be made by the Landscape Architect. Any plant required under this contract that is dead or not in satisfactory growth, as determined by the Landscape Architect, shall be removed from the site; these and any p

SCHENKELSHULTZ
 ARCHITECTURE
 677 North Washington Blvd.
 Sarasota, FL 34235
 voice 941.952.5875
 fax 941.957.3630
 schenkelshultz.com
 SS Lic No - AA-C00937

ALL IDEAS, DESIGN ARRANGEMENTS AND PLANS INDICATED OR REPRESENTED BY THE DRAWINGS SHOWN BY AND THE PROPERTY OF SCHENKELSHULTZ AND HEREIN CREATIVELY DEVELOPED FOR USE ON AND IN CONNECTION WITH THE SPECIFIC PROJECT. NONE OF THE IDEAS, DESIGN ARRANGEMENTS OR PLANS SHALL BE USED BY OR DISCLOSED TO ANY PERSON, FIRM OR CORPORATION FOR ANY PURPOSE WHATSOEVER WITHOUT THE WRITTEN PERMISSION OF SCHENKELSHULTZ. WRITTEN PERMISSION ON THESE DRAWINGS SHALL HAVE PRECEDENCE OVER SCALE DIMENSIONS. CONTRACTOR SHALL VERIFY AND BE RESPONSIBLE FOR ALL DIMENSIONS AND CONDITIONS ON THE JOB AND THIS OFFICE MUST BE NOTIFIED OF ANY VARIATION FROM THE DIMENSIONS AND CONDITIONS SHOWN BY THESE DRAWINGS. REVIEW OF SHOP DRAWINGS DOES NOT RELIEVE THE CONTRACTOR FROM THE REQUIREMENT OF MEETING OR EXCEEDING THE PLANS AND SPECIFICATIONS. CONFIDENTIAL COPYRIGHT 2006 SCHENKELSHULTZ. WARNING: REPRODUCTION OR DISSEMINATION OF THESE DRAWINGS WITHOUT THE WRITTEN PERMISSION OF SCHENKELSHULTZ MAY CONSTITUTE A VIOLATION OF APPLICABLE STATE AND FEDERAL LAW. THE SCALE, ARRANGEMENTS AND DIMENSIONS INDICATED HEREIN MAY BE PATENTED OR BE THE SUBJECT OF PENDING PATENT APPLICATION.

ROBERT C. GAUSE
 LANDSCAPE ARCHITECT #000942

SIGNATURE

ZNS
 ENGINEERING
 201 5th Avenue Drive East
 Bradenton, FL 34208
 voice 941.748.8080
 fax 941.748.3316
 email zns@znseng.com

**Downtown
 Bradenton
 Transit Station**

601 13th Street West
 Bradenton, FL 34205

Manatee County Government
 1112 Manatee Ave West
 8th Floor
 Bradenton, FL 34205

drawn: RCG
 checked: RCG
 date: 11.12.2010
 comm. no.: 0920818

SECTION 3 - TECHNICAL SPECIFICATIONS

IRRIGATION

1. **CONDITIONS:**
 - 1.1 The Contractor shall be responsible for adjusting head location, type, size and any other system components to comply with the requirements of landscaping as actually installed. Such adjustments shall be made at no cost to the Owner except for, when authorized in writing, such adjustments will be compensated at unit prices indicated in the proposal.
 - 1.2 The Contractor shall be responsible for constructing the system in complete accordance with all local codes, ordinances, and laws. Any modifications made to conform with said codes, laws, and ordinances shall be completed at the Contractor's expense with no additional compensation allowed.
2. **SAFETY PROVISIONS:**
 - 2.1 It shall be the responsibility of the Contractor to protect all persons from injury and to avoid property damage. Adequate warning devices shall be placed and maintained during the progress of the work. It shall be the Contractor's responsibility to conform to all local, state, and federal safety laws and codes including the Federal Occupational Safety and Health Act (O.S.H.A.).
3. **EXISTING UTILITIES:**
 - 3.1 Temporary support, adequate protection and maintenance of all underground and surface utilities, structures, drains, sewers and other obstructions encountered in the progress of the work shall be furnished by the Contractor solely at his expense.
 - 3.2 Where the grade or alignment of the pipe is obstructed by existing utility structures such as conduit, ducts, pipe branch connections to sewer mains, main drains, water services, etc., the obstruction shall be permanently supported, relocated, removed, or reconstructed by the Contractor in cooperation with the Owner of such utility. No deviation from the required line or grade shall be made without the written direction of the Landscape Architect.
 - 3.3 Thrust blocking shall be installed for all pipe line fittings, bends and valves installed with compression "King-Tite" joints. The minimum thrust block area shall be one (1) square foot in the thrust-absorbing direction, with the minimum total volume of blocking to be one (1) cubic foot of 2,000 p.s.i. concrete. Thrust blocking shall also be utilized for all main line bends or other bends or fittings where prudent.
4. **PIPE INSTALLATION:**
 - 4.1 In all cases, the installation of the irrigation system piping shall strictly conform to the manufacturer's recommendations.
 - 4.1.1 Excavation shall be unclassified and shall include all materials whatsoever encountered in the excavation of trenches for pipe installation. The trench shall be of sufficient width and depth for installation of the pipe as indicated herein. The Contractor shall cause minimum disturbance to all existing conditions wherever possible; the Contractor shall bore under existing pavement and sidewalks rather than cut and restore. No pavement shall be cut without the Owner's written permission.
 - 4.1.2 Pipe shall be delivered and stored on the jobsite with suitable protection against any damage to pipe and fittings.
 - 4.1.3 The pipe and fittings shall be carefully inspected before installation in the trench. All rocks and unsuitable bearing material shall be made in strict accordance with the manufacturer's recommendations.
 - a. Compression joints: The bell end shall be dry and shall have the proper compression ring installed without lubricant and in the proper position. The spigot end shall be clean and lubricated with the recommended lubricant. The spigot end shall then be pushed 'home' as indicated when the manufacturer's reference mark is flush with the end of the bell. The completed joint will then be carefully laid in the trench.
 - b. Solvent welded joints shall be made only on clean, dry, square cut, smooth pipe sections. The fitting shall be 'try' tested for proper size before solvent is applied. The assembly shall proceed in strict accordance with recommended procedures furnished by the manufacturer.
 - 4.1.4 Pipe trench depths shall be as follows:

| | |
|------------|-------------|
| Main lines | - 12" - 18" |
| Laterals | - 7" - 12" |
 - 4.2 Gate Valves 2-1/2" or less in size shall be as specified on the plans.
 - 4.3 Vacuum Breakers shall be as required by local codes.
 - 4.4 Automatic solenoid control valves shall be as specified on the plans. The valve shall have a slow closing feature, and manual bleed with pet cock for manual operation installed. All valves shall have a manual flow control adjustment.
 - 4.5 All automatic control valves shall be installed as shown on the detail for such valves and per manufacturer's specification. Once installed and wired to the controller, the Contractor shall adjust the flow controller on each valve to provide the proper flow rate and pressure on the downstream side of each valve. The control valve for mist sprinkler head sections shall be adjusted to provide approximately 30 p.s.i. dynamic pressure downstream with all heads operating. The solenoid control valve for rotary spray head sections shall be adjusted to provide approximately 30 p.s.i. dynamic pressure downstream with all heads operating.
5. **SPRINKLER HEADS:**
 - 5.1 All sprinkler heads shall be furnished, installed, and operated in accordance with the plans and these Specifications. Installation shall comply with details set out herein. The Contractor shall guarantee all sprinklers and components for not less than one (1) year from installation warranting against all defects in normal material or workmanship.
 - 5.2 The Contractor shall be responsible for the exact location of all sprinkler heads, acknowledging that the plans are schematic in nature. The Contractor shall accordingly place all sprinkler heads, adjust all nozzles, spray patterns and make whatever other adjustments that may be required to give the landscaped areas full, complete and proper coverage and distributions. The Contractor shall make all such adjustments and additions solely at his expense.
 - 5.2.1 Pop-up Spray heads shall be as shown on the plans. Nozzle shall automatically rise 4" for operation, and shall self-retract. Construction shall be entirely of non-corroding materials, and shall be suitable for operations
 - 5.2.2 Controllers shall be contained in lockable cabinets and located on structures as directed by Architect.
 - 5.3 Control wiring shall be as specified by controller manufacturer. The wiring shall be installed in accordance with these plans and the manufacturer's recommendations.
 - 5.4 All controllers shall include a provision for system override by automatic moisture sensing devices.
 - 5.5 All valve programming shall exactly follow the valve sequence as indicated on the plans. No deviation shall be made without the Landscape Architect's approval. Initial station tuning shall be in accordance with the Landscape Architect's instructions.
6. **OTHER IRRIGATION EQUIPMENT:**
 - 6.1 The Contractor shall furnish and install all other irrigation equipment called for herein and on the plans in complete accordance with these specifications and details shown on the plans.
 - 6.2 Valves, including remote control valves, manual control valves, gate valves, globe valves and pressure reducing valves shall be installed in a valve access box.
 - 6.3 At the end of the test period, the piping system shall be "blown-off" at the point most distant from the test pump.
 - 6.4 The acceptance of a piping section because of its passing pressure and leakage tests in no way relieves the Contractor of his responsibility for the piping. At any time during the construction or the warranty period, the Landscape Architect or Owner may order subsequent tests. Such tests and any repairs required shall be solely at the expense of the Contractor.
 - 6.4.1 As an exception to the above testing requirements, all constant pressure main lines upstream from automatic control valves including pump station shall be pressure tested at 125 p.s.i. and shall be allowed leakage as follows:

| | |
|-------------|----------------------------------|
| Allowable = | $L = \frac{NDPI^2}{3700}$ |
| Leakage | 3700 |
| Where | L= Gallons per hour |
| | N= Number of joints in test main |
| | D= Pipe diameter (nominal) |
| | P= Average test pressure |
 - 6.5 Periodic inspections shall be scheduled by the Contractor as the work progresses. At such time the Landscape Architect shall inspect all work for complete conformance with these specifications. The Landscape Architect shall make any additional inspections that he may deem necessary.
 - 6.6 Generally, inspections should be requested by the Contractor whenever any subsurface system is complete and ready for backfill, so that the Engineer may inspect completely that system without causing excavation of the system, which would be solely the expense of the Contractor.
 - 6.7 Periodic inspections shall include the examination of sprinkler location placement and the conformance of such placement to the actual in-place landscaping requirements. Any relocation required will be ordered by the Landscape Architect and carried out by the Contractor at no additional costs.
7. **AS-BUILT DRAWINGS:**
 - 7.1 During the course of irrigation installation, Contractor shall prepare a reproducible set of as-built drawings for the entire system.
 - 7.2 Said drawings shall be kept updated to show the accurate locations of all underground piping, valves, etc. that have been installed.
 - 7.3 Upon completion of construction, the Contractor shall furnish the completed original drawings and one set of prints to the Owner, and one set of prints to the Landscape Architect.
8. **WARRANTY PERIOD:**
 - 8.1 The entire irrigation system shall be fully guaranteed for parts and labor by the irrigation contractor for a period of one year following final acceptance by the owner or Landscape Architect. This warranty shall be extended to cover individual irrigation components which have longer manufacturer's warranties.

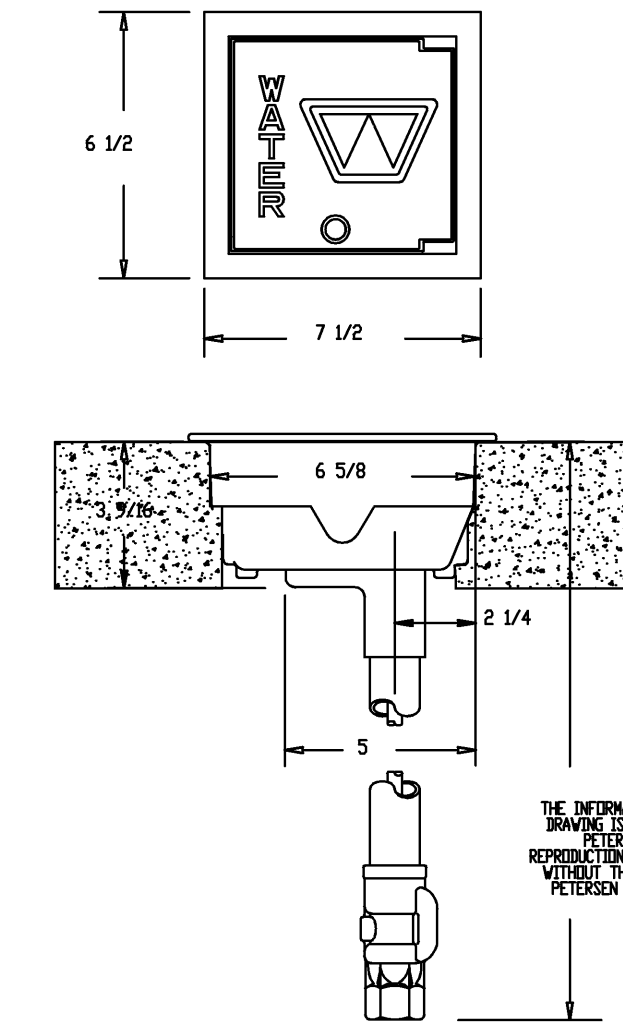
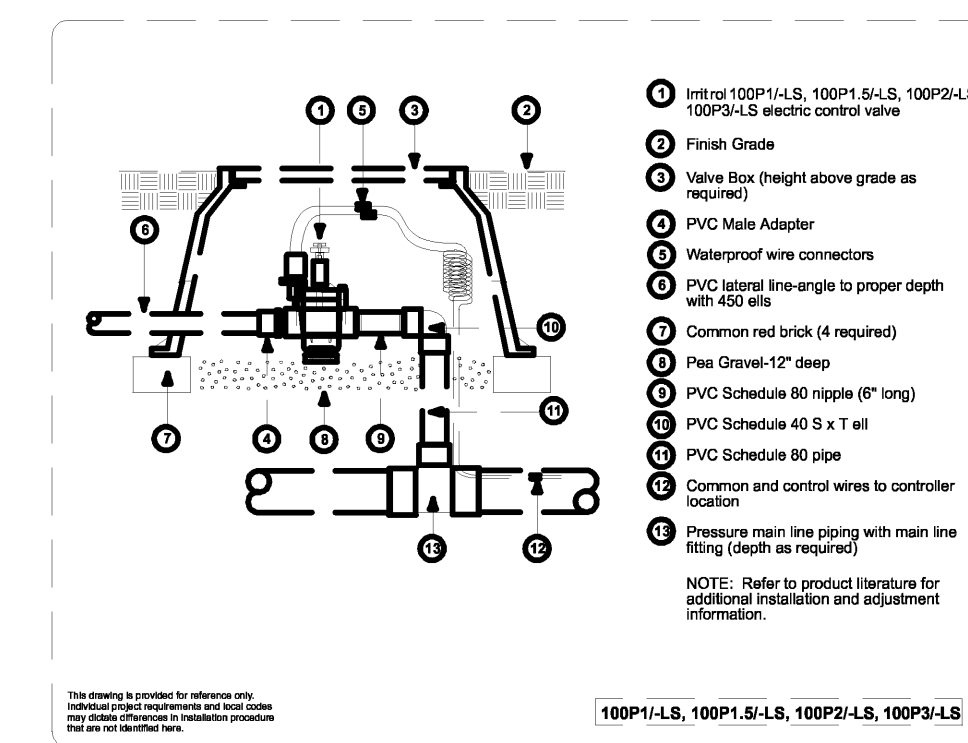
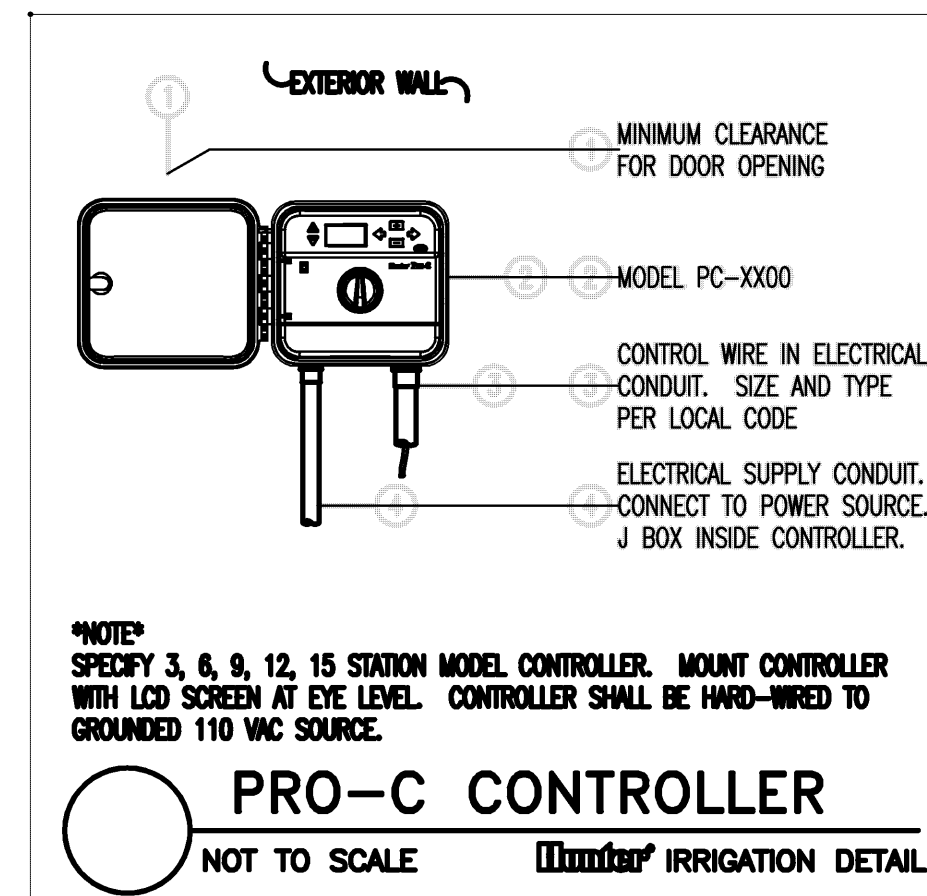

SCHENKELSHULTZ
 ARCHITECTURE
 Sarasota, FL 34235
 voice 941.952.6875
 fax 941.957.3630
 schenkelsultz.com
 SS Lic No - AA-C000937

ALL IDEAS, DESIGN ARRANGEMENTS AND PLANS INDICATED OR REPRESENTED BY THIS DRAWING ARE OWNED BY AND THE PROPERTY OF SCHENKELSHULTZ AND HAVE BEEN CREATED, EVOLVED AND DEVELOPED FOR USE ON AND IN CONNECTION WITH THE SPECIFIC PROJECT. NONE OF THE IDEAS, DESIGN ARRANGEMENTS OR PLANS SHALL BE USED BY OR DISCLOSED TO ANY PERSON, FIRM OR CORPORATION FOR ANY PURPOSES WHATSOEVER WITHOUT THE WRITTEN PERMISSION OF SCHENKELSHULTZ. WRITTEN DIMENSIONS ON THESE DRAWINGS SHALL HAVE PRECEDENCE OVER SCALE DIMENSIONS. CONTRACTOR SHALL VERIFY AND BE RESPONSIBLE FOR ALL DIMENSIONS AND CONDITIONS ON THE JOB AND THIS OFFICE MUST BE NOTIFIED OF ANY VARIATION FROM THE DIMENSIONS AND CONDITIONS SHOWN BY THESE DRAWINGS. REVIEW OF SHOP DRAWINGS DOES NOT RELIEVE THE CONTRACTOR FROM THE REQUIREMENT OF MEETING ALL DESIGN AND SPECIFICATIONS. CONFIDENTIAL COPYRIGHT 2006 SCHENKELSHULTZ. WARNING: REPRODUCTION OF THIS DRAWING WITHOUT THE WRITTEN PERMISSION OF SCHENKELSHULTZ IS PROHIBITED. THIS DRAWING IS THE PROPERTY OF SCHENKELSHULTZ AND IS NOT TO BE REPRODUCED OR DISCLOSED TO ANY OTHER PARTY WITHOUT THE WRITTEN PERMISSION OF SCHENKELSHULTZ. THIS DRAWING IS THE PROPERTY OF SCHENKELSHULTZ AND IS NOT TO BE REPRODUCED OR DISCLOSED TO ANY OTHER PARTY WITHOUT THE WRITTEN PERMISSION OF SCHENKELSHULTZ.

ROBERT C. GAUSE
 LANDSCAPE ARCHITECT #000942

SIGNATURE

ZNS
 ENGINEERING
 201 5th Avenue Drive East
 Bradenton, FL 34208
 voice 941.748.8080
 fax 941.748.3316
 email zns@znseng.com

**Downtown
 Bradenton
 Transit Station**

601 13th Street West
 Bradenton, FL 34205

Manatee County Government
 1112 Manatee Ave West
 8th Floor
 Bradenton, FL 34205

drawn: RCG
 checked: RCG
 date: 11.12.2010
 comm. no.: 0920818

LANDSCAPE AND
 IRRIGATION
 SPECIFICATION

L104

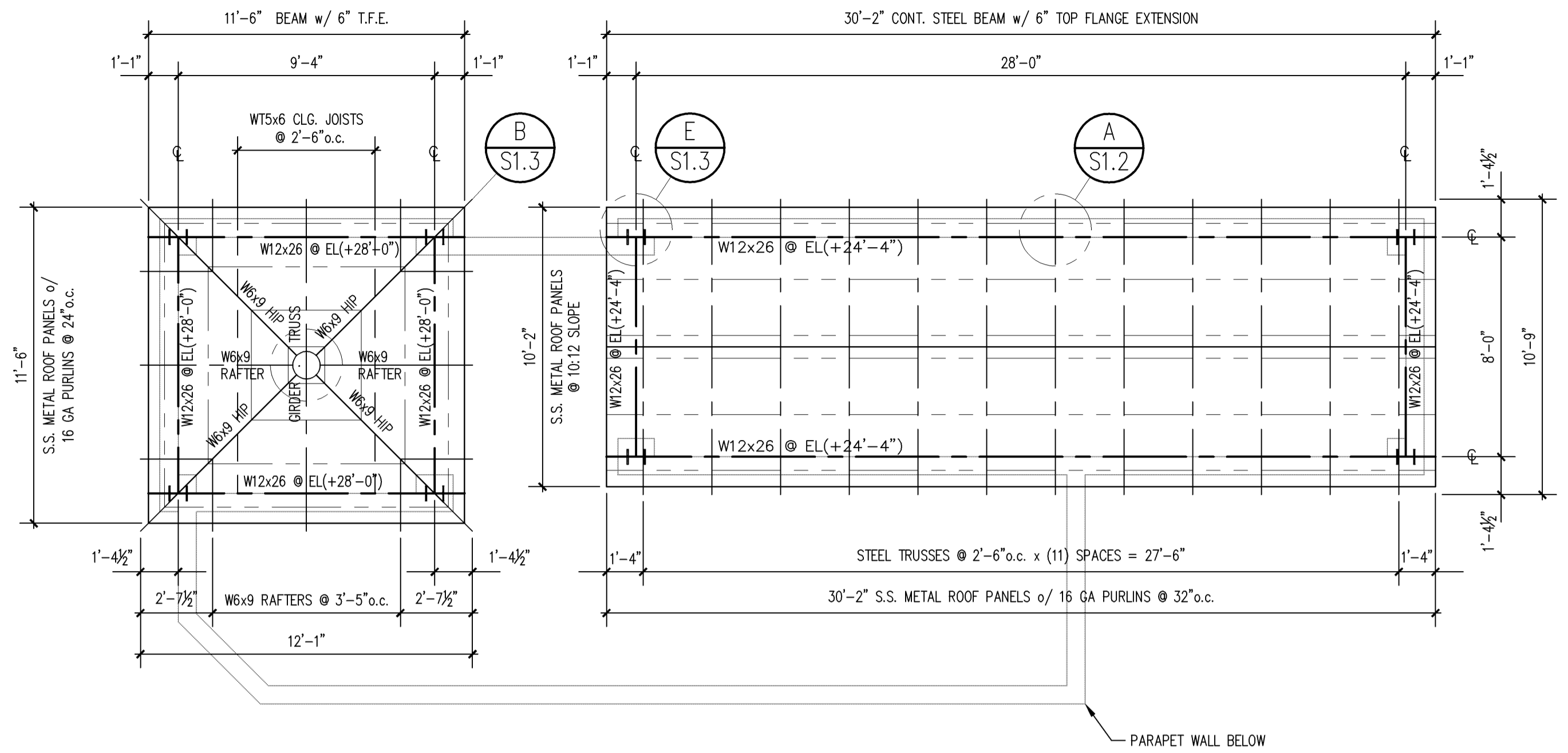
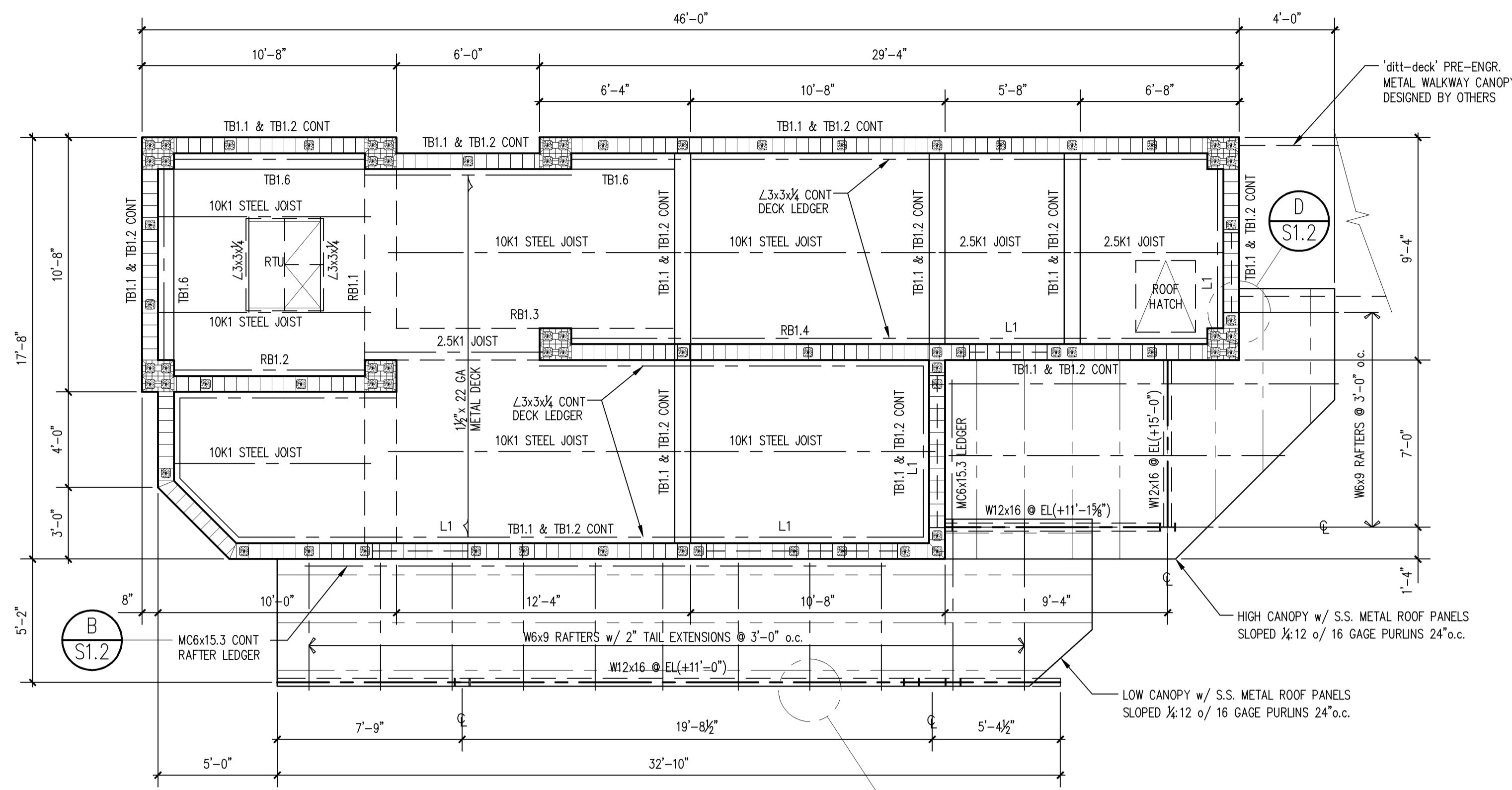

- PLAN NOTES:
1. VERIFY ALL DIMENSIONS, ELEVATIONS, FINISHES AND RECESSES WITH ARCHITECTURAL DRAWINGS BEFORE COMMENCING CONSTRUCTION.
 2. ALL ELEVATIONS SHOWN THUS EL(+0'-0") ARE REFERENCED FROM THE GROUND FLOOR SLAB.
 3. TOP OF FOOTINGS SHALL BE AT EL(-1'-0") UNLESS NOTED OTHERWISE.
 4. CENTERLINE OF COLUMNS AND WALLS SHALL COINCIDE WITH FOUNDATION CENTERLINES U.N.O.
 5. ⊗ INDICATES GROUT FILLED CELL w/ (1) #5 VERTICAL REBAR @ 40" o.c. TYPICAL U.N.O.
 6. SINGLE-PLY MEMBRANE ROOF SYSTEM SHALL BE INSTALLED w/ 1" MINIMUM RIGID INSULATION o/ 1 1/2"x22 GA. TYPE 'F' GALV. METAL DECK w/ 5/8" PUDDLE WELDS & WELDING WASHERS @ 36/4 PATTERN & (2) #10 SCREWS @ SIDELAPS.
 7. STANDING SEAM METAL ROOF PANELS SHALL BE INSTALLED o/ 16 GA. GALV. METAL PURLINS @ 3'-0" o.c. MAX. w/ (2) 1/4" SELF-DRILLING SCREWS @ EA SUPPORT.
 8. REFER TO SHEET S-5.1 FOR STRUCTURAL NOTES, SCHEDULES & ADDITIONAL INFORMATION.

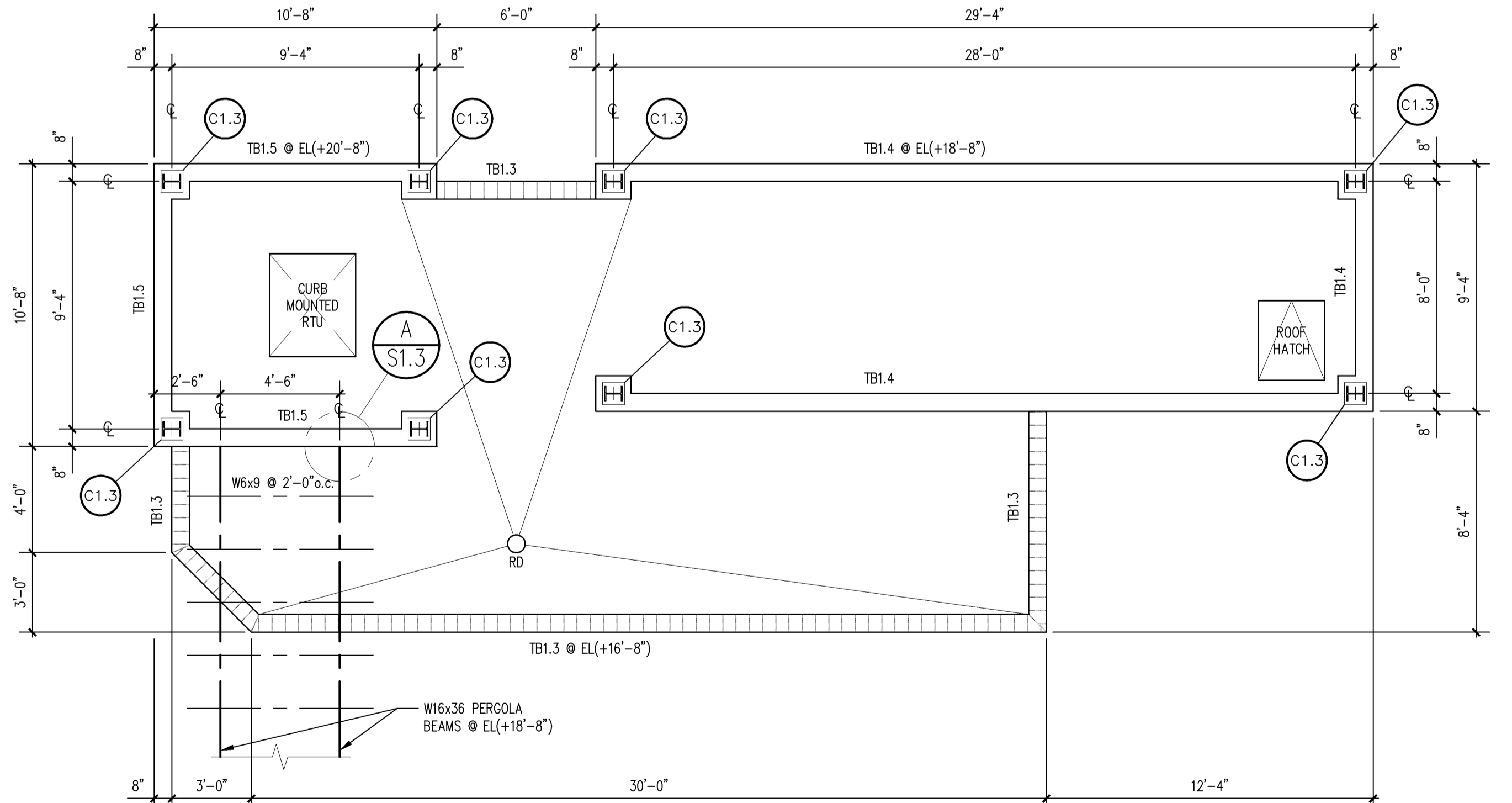
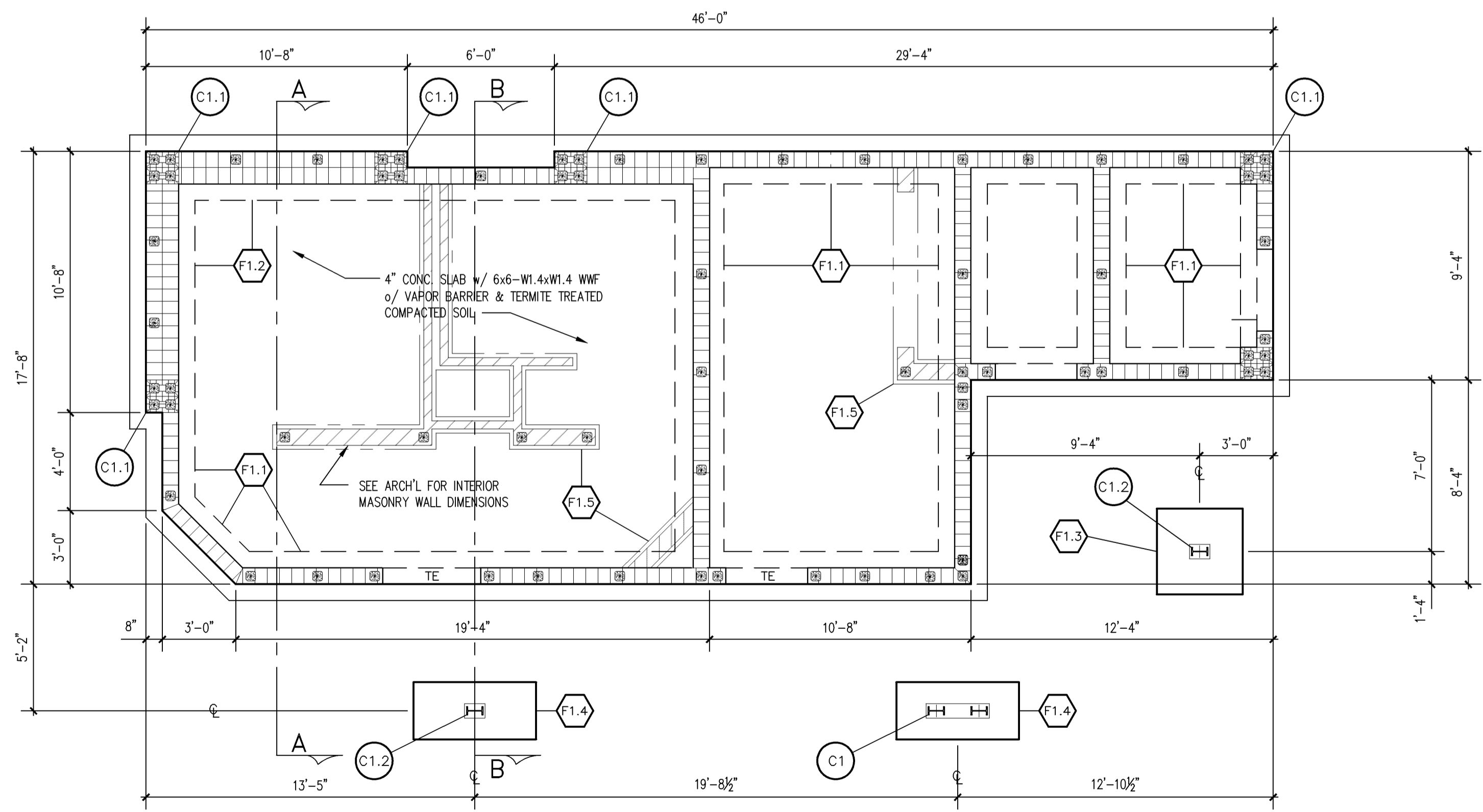

SCHENKELSHULTZ
ARCHITECTURE
677 North Washington Blvd.
Sarasota, FL 34235
voice 941.952.5875
fax 941.957.3630
schenkelsultz.com
SS Lic No - AA-C000937

ALL IDEAS, DESIGN, ARRANGEMENTS AND PLANS INDICATED OR REPRESENTED BY THIS DRAWING ARE OWNED BY AND THE PROPERTY OF SCHENKELSHULTZ AND HEREBY CREATED, INVENTED, AND DEVELOPED FOR USE ON AND IN CONNECTION WITH THE SPECIFIED PROJECT. NONE OF THE IDEAS, DESIGN, ARRANGEMENTS OR PLANS SHALL BE USED BY OR DISCLOSED TO ANY PERSON, FIRM, OR CORPORATION FOR ANY PURPOSE WHATSOEVER WITHOUT THE WRITTEN PERMISSION OF SCHENKELSHULTZ. WRITTEN DIMENSIONS ON THESE DRAWINGS SHALL TAKE PRECEDENCE OVER SCALE DIMENSIONS. CONTRACTORS SHALL VERIFY AND BE RESPONSIBLE FOR ALL DIMENSIONS AND CONDITIONS ON THE JOB AND THIS OFFICE MUST BE NOTIFIED OF ANY VARIATION FROM THE DIMENSIONS AND CONDITIONS SHOWN BY THESE DRAWINGS. REVIEW OF BIDDING DRAWINGS DOES NOT RELIEVE THE CONTRACTOR FROM THE REQUIREMENT OF MEETING AND POSSESSING THE PLANS AND SPECIFICATIONS. CONFIDENTIAL COPYRIGHT 2008 SCHENKELSHULTZ. WARNING: REPRODUCTION OF THESE DRAWINGS WITHOUT THE WRITTEN PERMISSION OF SCHENKELSHULTZ IS PROHIBITED. UNAUTHORIZED REPRODUCTION OF THESE DRAWINGS IS A VIOLATION OF APPLICABLE STATE AND FEDERAL LAW. THE IDEAS, ARRANGEMENTS AND DESIGN DISCLOSED HEREIN MAY BE PATENTED OR BE THE SUBJECT OF PENDING PATENT APPLICATION.

Glenn W. Warburton, P.E.
FLORIDA LICENSE NO. #46023

ZNS
ENGINEERING
201 5th Avenue Drive East
Bradenton, FL 34208
voice 941.748.8080
fax 941.748.3316
email zns@znseng.com

Downtown Bradenton Transit Station

601 13th Street West
Bradenton, FL 34205

Manatee County Government
1112 Manatee Ave West
8th Floor
Bradenton, FL 34205

REVISIONS:
3-1-2011 Utility Permit Comments

drawn: GWWW
checked: -
date: 11.12.2010
ZNS file no.: 00-42278

BUILDING STRUCTURE

S-1.1

100% CONSTRUCTION DOCUMENTS

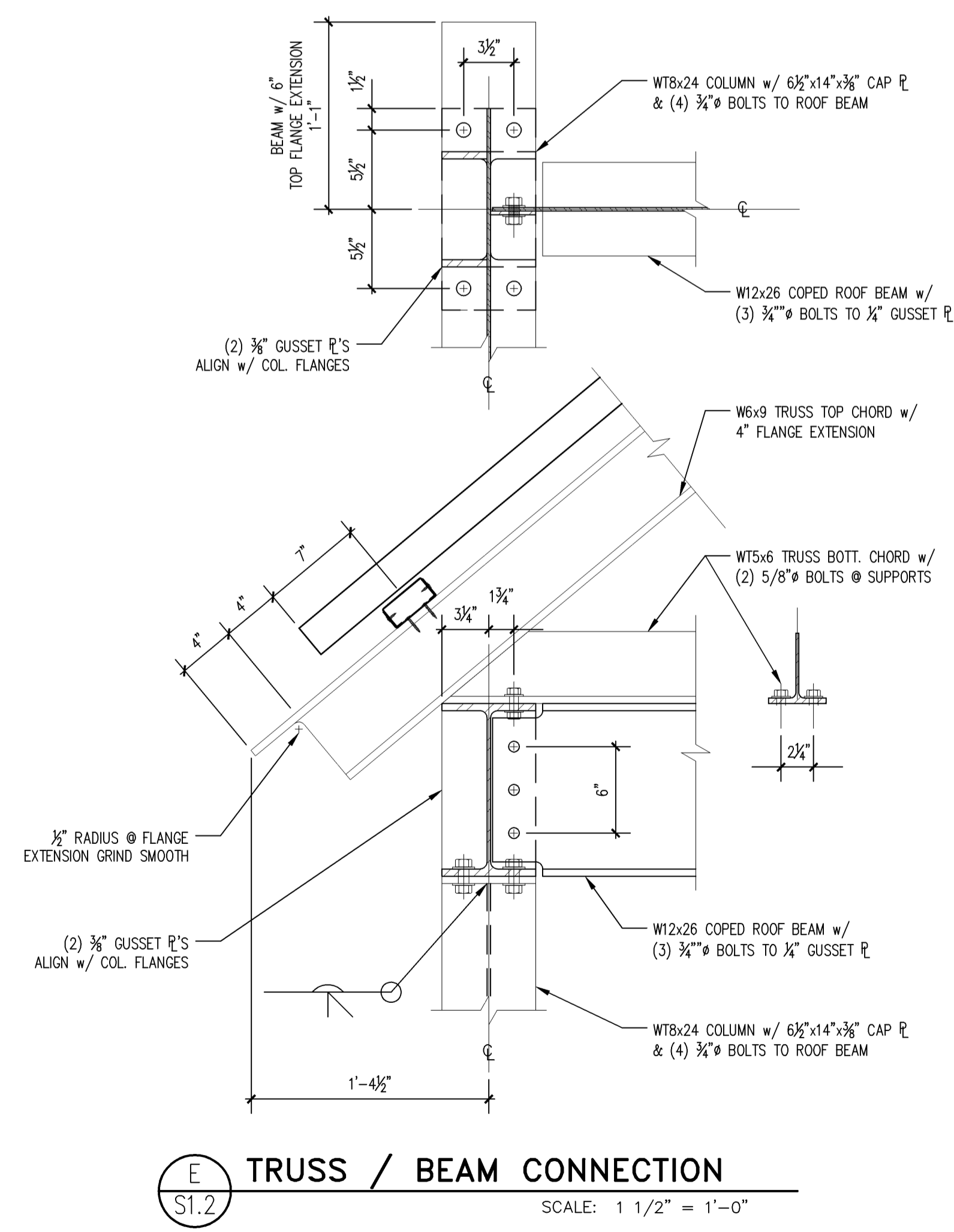
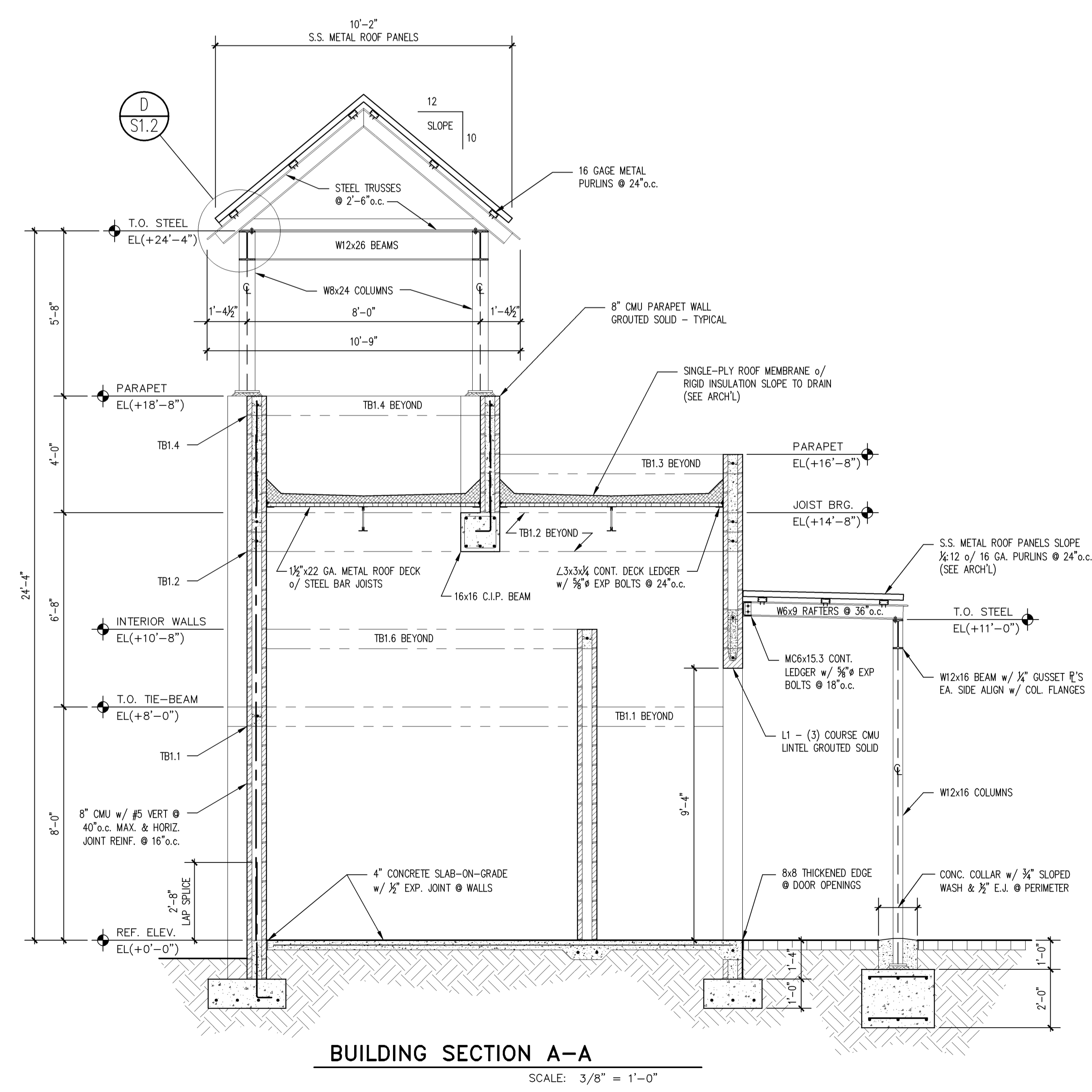
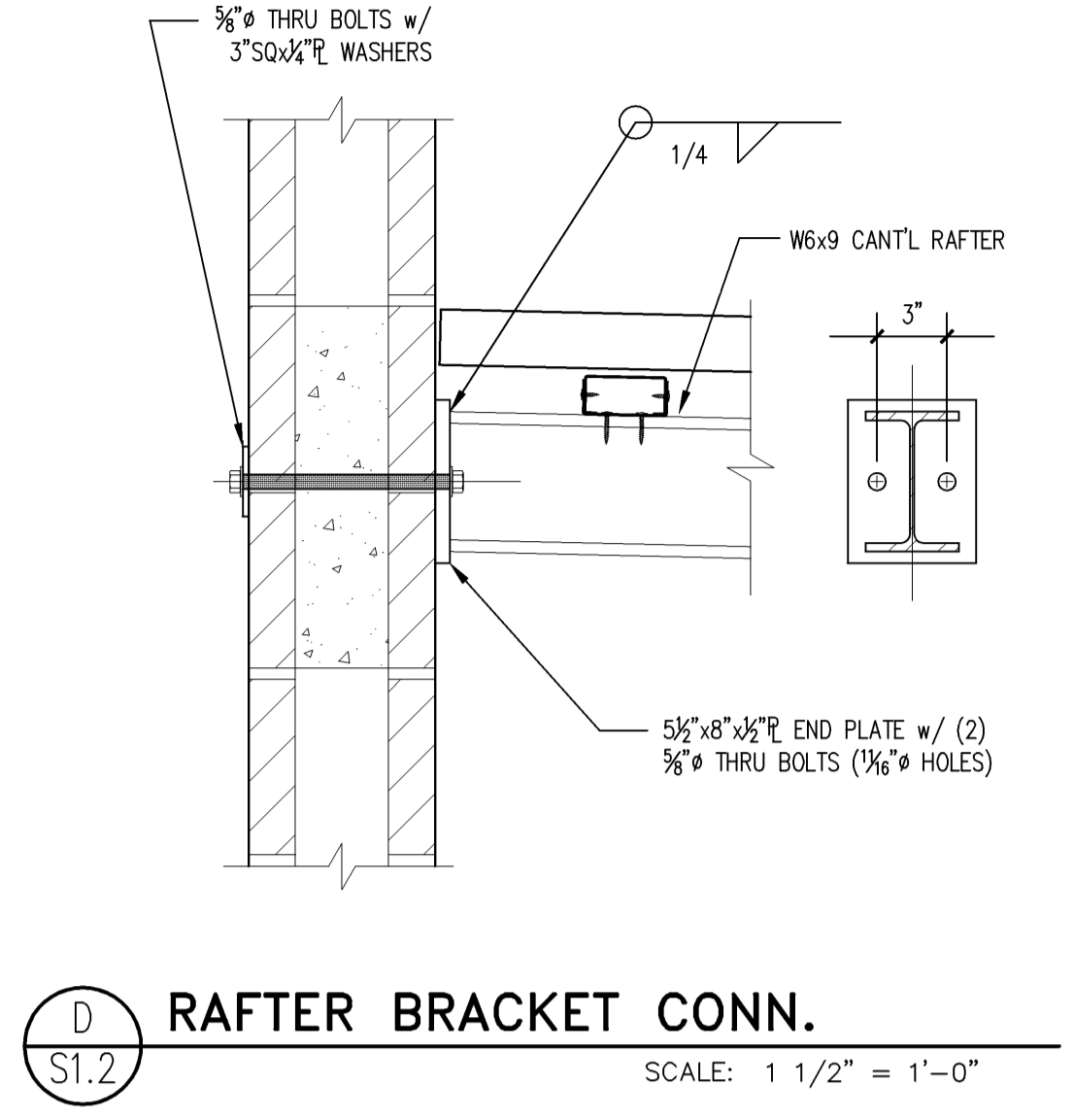
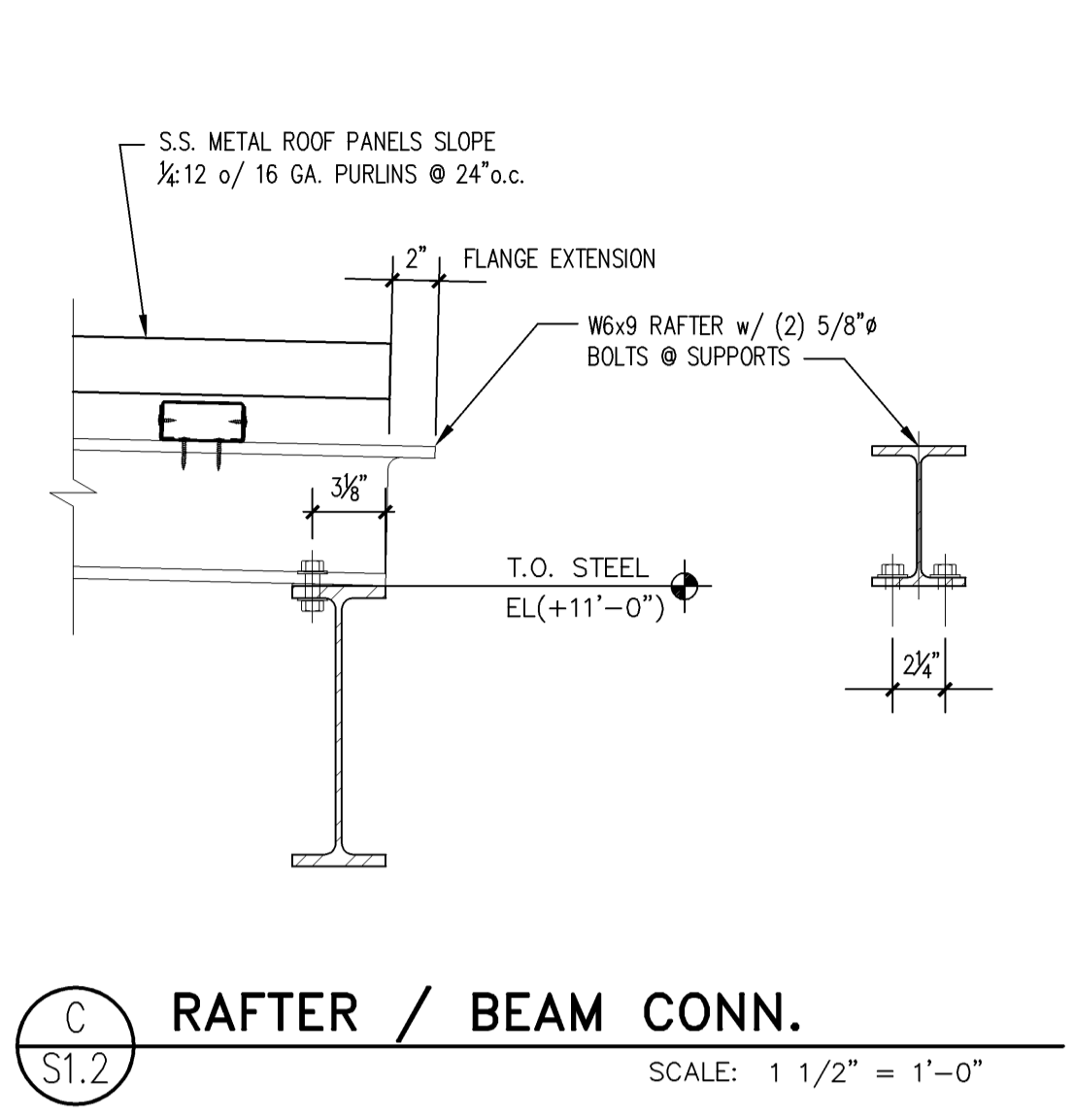
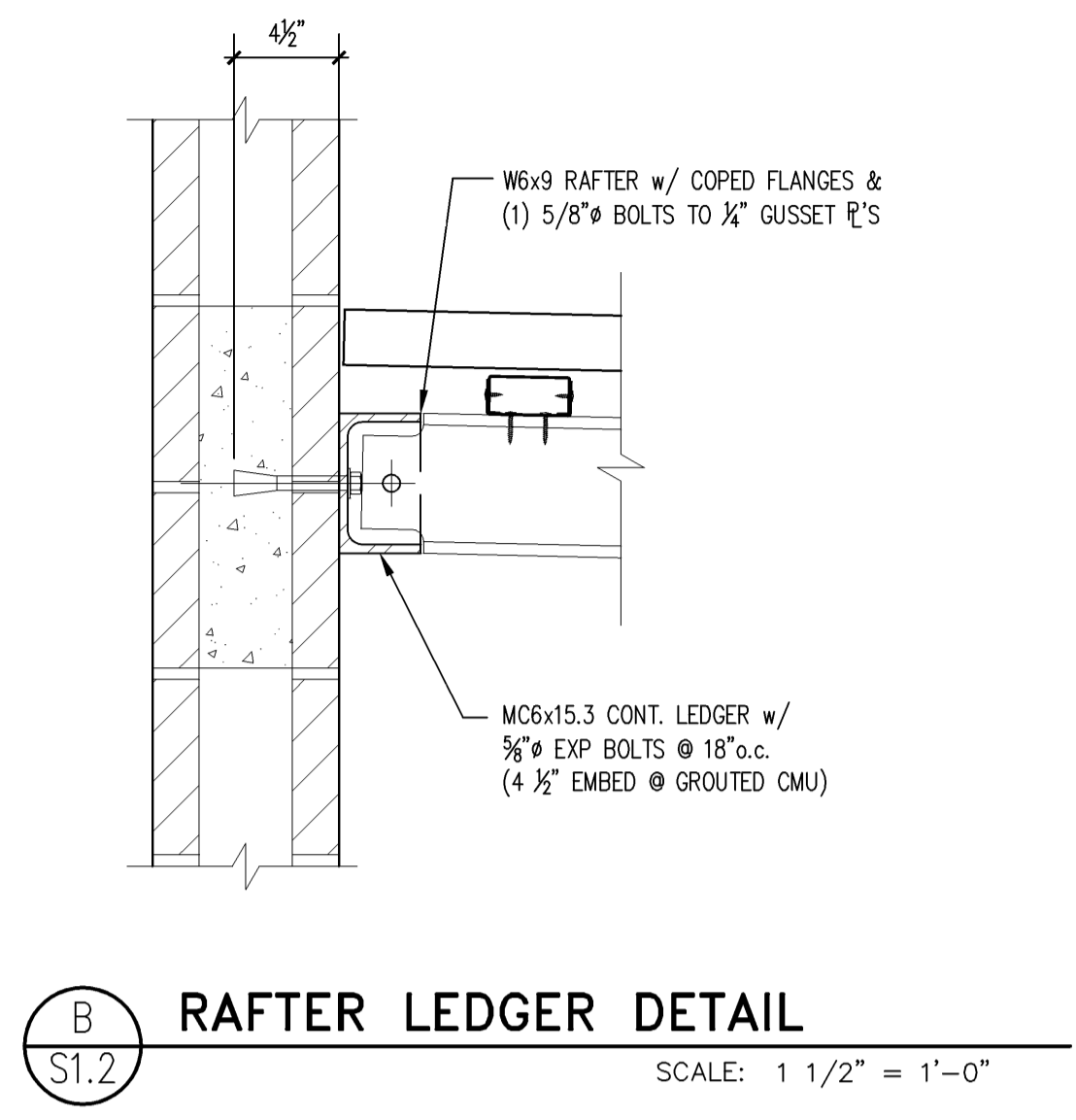
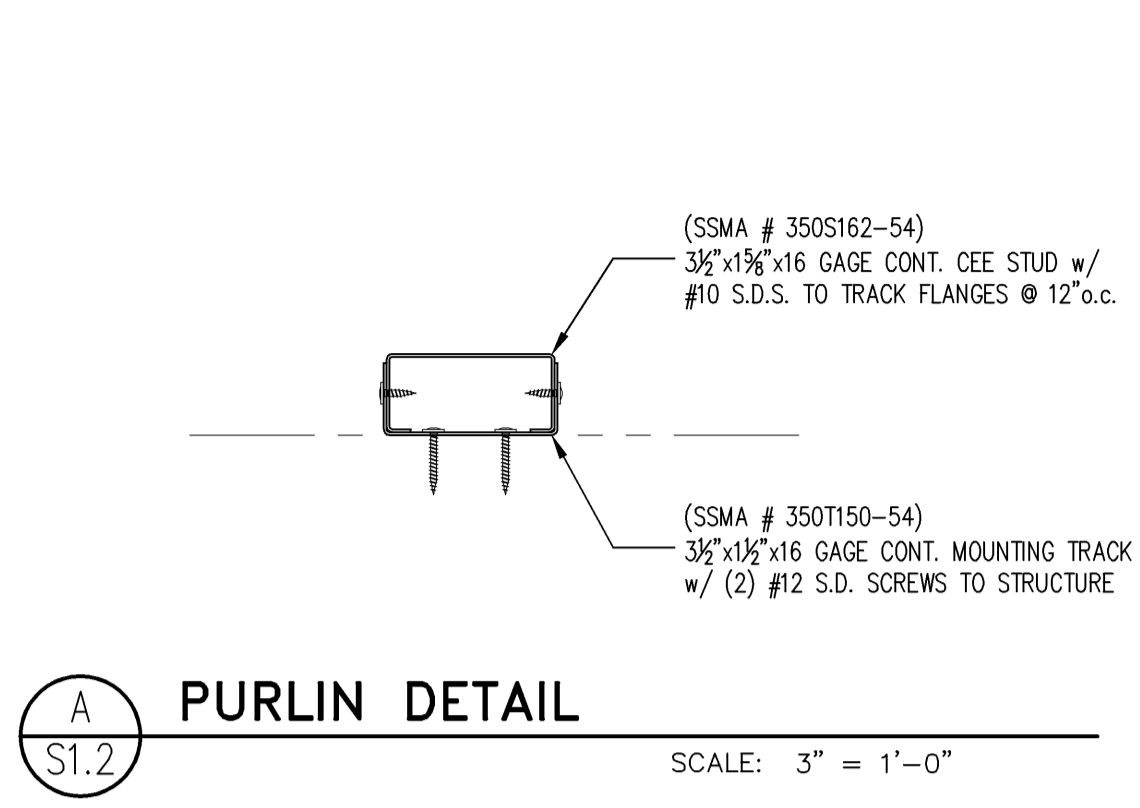

ALL IDEAS, DESIGN, ARRANGEMENTS AND PLANS INDICATED OR REPRESENTED BY THIS DRAWING ARE OWNED BY AND THE PROPERTY OF SCHENKELSHULTZ AND HEREBY CREATED, INVENTED, AND DEVELOPED FOR USE ON AND IN CONNECTION WITH THE SPECIFIED PROJECT. NONE OF THE IDEAS, DESIGN, ARRANGEMENTS OR PLANS SHALL BE USED BY OR DISCLOSED TO ANY PERSON, FIRM, OR CORPORATION FOR ANY PURPOSE WHATSOEVER WITHOUT THE WRITTEN PERMISSION OF SCHENKELSHULTZ. WRITTEN DIMENSIONS ON THESE DRAWINGS SHALL HAVE PRECEDENCE OVER SCALE DIMENSIONS. CONTRACTORS SHALL VERIFY AND BE RESPONSIBLE FOR THESE DIMENSIONS AND CONDITIONS ON THE JOB AND THIS OFFICE MUST BE NOTIFIED OF ANY VARIATION FROM THE DIMENSIONS AND CONDITIONS SHOWN BY THESE DRAWINGS. REVIEW OF THIS DRAWING DOES NOT RELIEVE THE CONTRACTOR FROM THE REQUIREMENT OF MEETING AND EXCEEDING THE PLANS AND SPECIFICATIONS. CONFIDENTIAL COPYRIGHT 2006 SCHENKELSHULTZ. WARNING: REPRODUCTION HEREOF IS A CRIMINAL OFFENSE UNDER FEDERAL, STATE, AND UNLAWFUL. DISCLOSURE MAY CONSTITUTE A VIOLATION OF APPLICABLE STATE AND FEDERAL LAW. THE IDEAS, ARRANGEMENTS AND DESIGN DISCLOSED HEREIN MAY BE PATENTED OR BE THE SUBJECT OF PENDING PATENT APPLICATION.

Glenn W. Warburton, P.E.
FLORIDA LICENSE NO. #46023

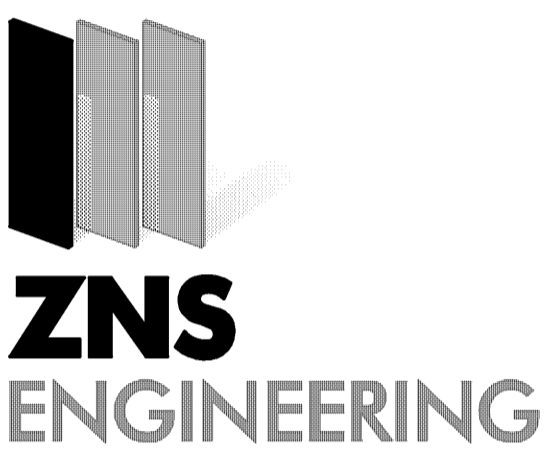

201 5th Avenue Drive East
Bradenton, FL 34208
voice 941.748.8080
fax 941.748.3316
email zns@znseng.com

Downtown Bradenton Transit Station

601 13th Street West
Bradenton, FL 34205

Manatee County Government
1112 Manatee Ave West
8th Floor
Bradenton, FL 34205

REVISIONS:
3-1-2011 Utility Permit Comments

drawn: GWW
checked: -
date: 11.12.2010
ZNS file no.: 00-42278

BUILDING STRUCTURE

S-1.2

ALL IDEAS, DESIGN, ARRANGEMENTS AND PLANS INDICATED OR REPRESENTED BY THIS DRAWING ARE OWNED BY AND THE PROPERTY OF SCHENKELSHULTZ AND HEREBY CREATED, INVENTED, AND DEVELOPED FOR USE ON AND IN CONNECTION WITH THE SPECIFIED PROJECT. NONE OF THE IDEAS, DESIGN, ARRANGEMENTS OR PLANS SHALL BE USED BY OR DISCLOSED TO ANY PERSON, FIRM, OR CORPORATION FOR ANY PURPOSE WHATSOEVER WITHOUT THE WRITTEN PERMISSION OF SCHENKELSHULTZ. WRITTEN DIMENSIONS ON THESE DRAWINGS SHALL HAVE PRECEDENCE OVER SCALE DIMENSIONS. CONTRACTORS SHALL VERIFY AND BE RESPONSIBLE FOR ALL DIMENSIONS AND CONDITIONS ON THE JOB AND THIS OFFICE MUST BE NOTIFIED OF ANY VARIATION FROM THE DIMENSIONS AND CONDITIONS SHOWN BY THESE DRAWINGS. REVIEW OF BIDDING DRAWINGS DOES NOT RELIEVE THE CONTRACTOR FROM THE REQUIREMENTS OF MEETING OR EXCEEDING THE PLANS AND SPECIFICATIONS. CONFIDENTIAL COPYRIGHT 2008 SCHENKELSHULTZ. WARNING: REPRODUCTION OF THESE BIDDING DRAWINGS WITHOUT THE WRITTEN PERMISSION OF SCHENKELSHULTZ IS A VIOLATION OF APPLICABLE STATE AND FEDERAL LAW. THE IDEAS, ARRANGEMENTS AND DESIGN DISCLOSED HEREIN MAY BE PATENTED OR BE THE SUBJECT OF PENDING PATENT APPLICATION.

Glenn W. Warburton, P.E.
FLORIDA LICENSE NO. #46023

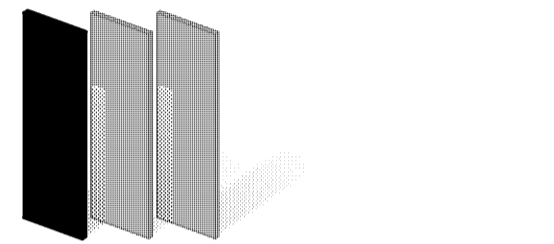

ZNS
ENGINEERING

201 5th Avenue Drive East
Bradenton, FL 34208
voice 941.748.8080
fax 941.748.3316
email zns@znseng.com

**Downtown
Bradenton
Transit Station**

601 13th Street West
Bradenton, FL 34205

Manatee County Government
1112 Manatee Ave West
8th Floor
Bradenton, FL 34205

REVISIONS:

3-1-2011 Utility Permit Comments

drawn: GWW
checked: -
date: 11.12.2010
ZNS file no.: 00-42278

**BUILDING
STRUCTURE**

S-1.3

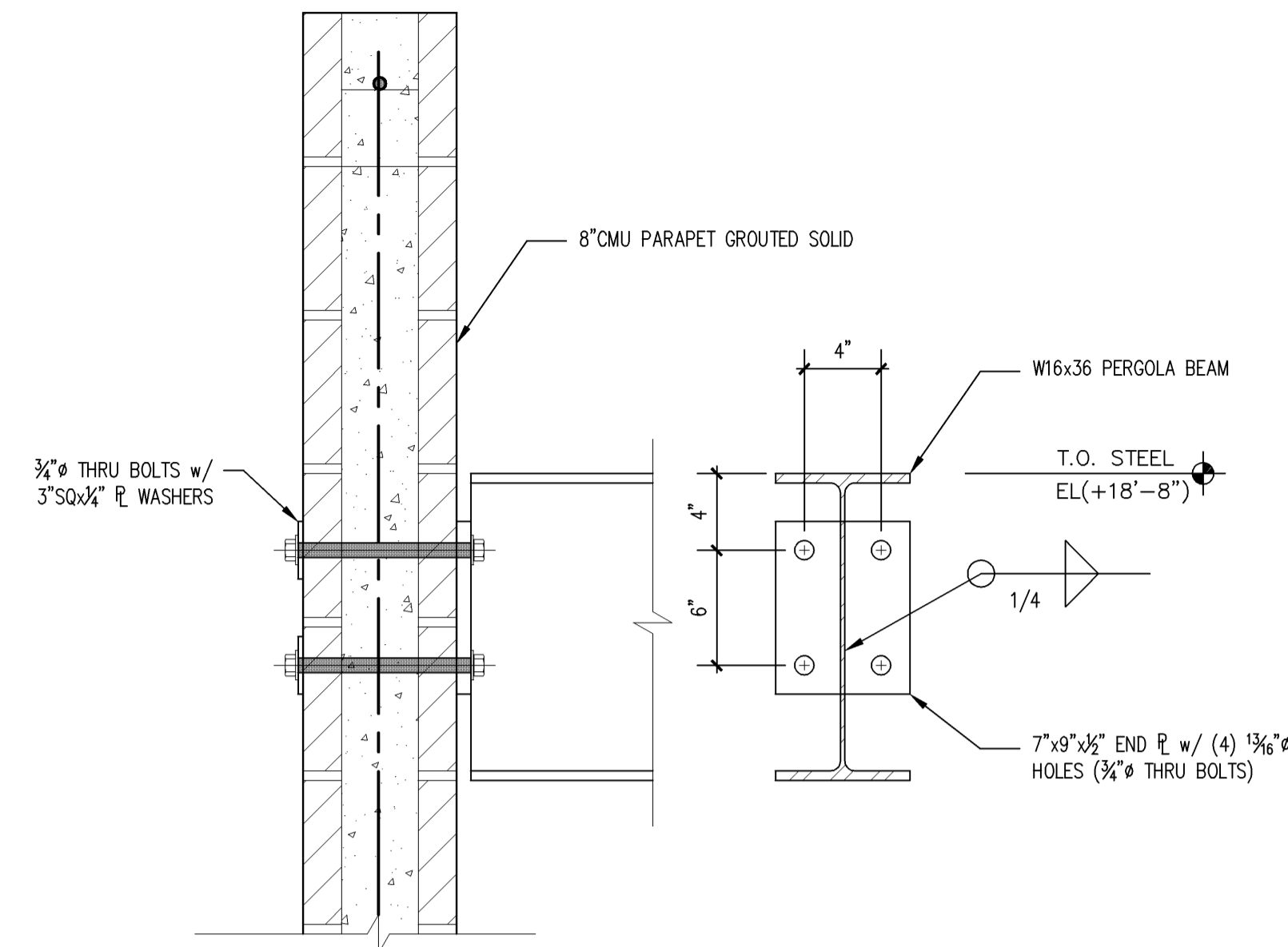

A
S1.3
PERGOLA BEAM CONNECTION
SCALE: 1 1/2" = 1'-0"

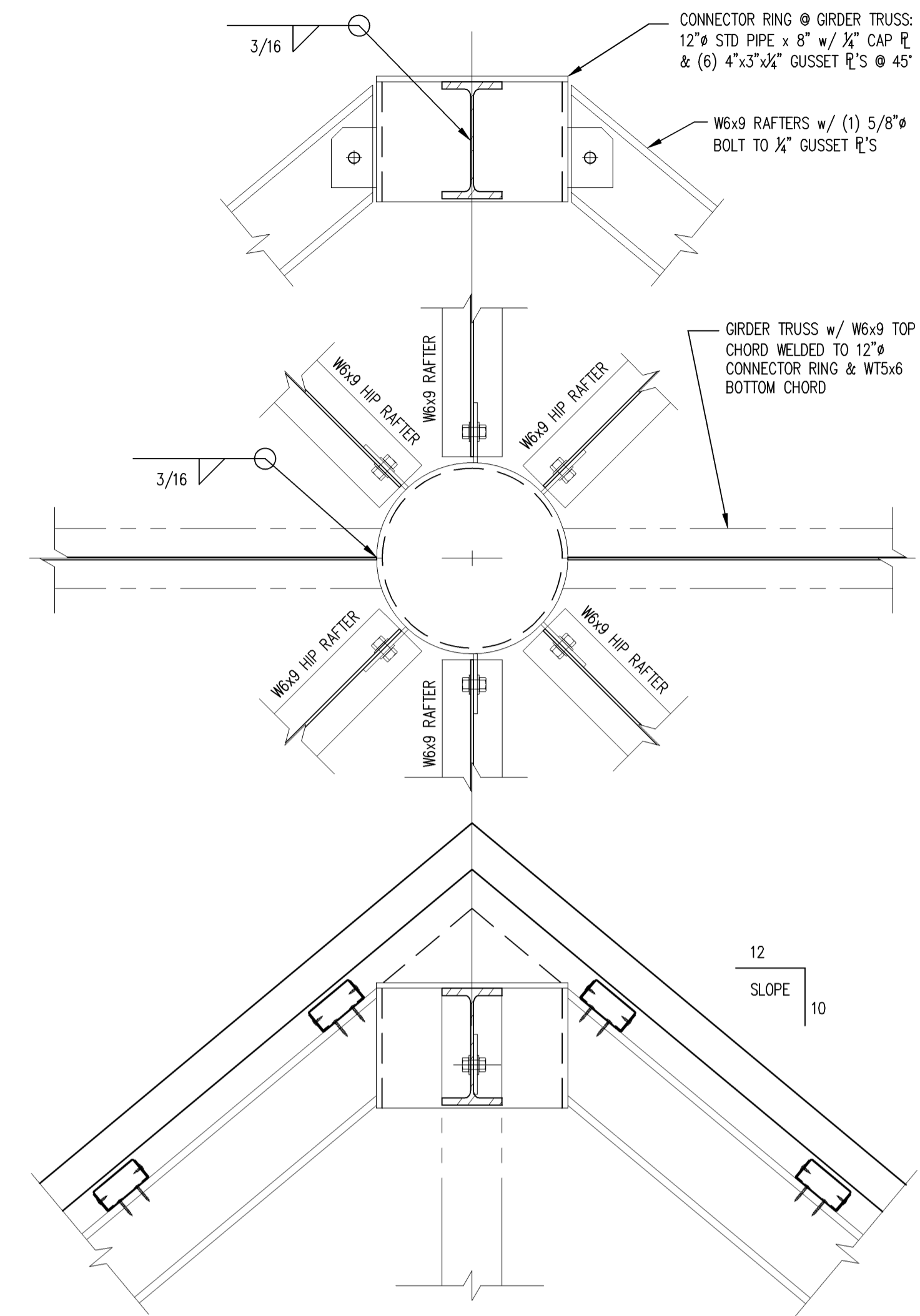

B
S1.3
HIP TRUSS / RAFTER CONN.
SCALE: 1 1/2" = 1'-0"

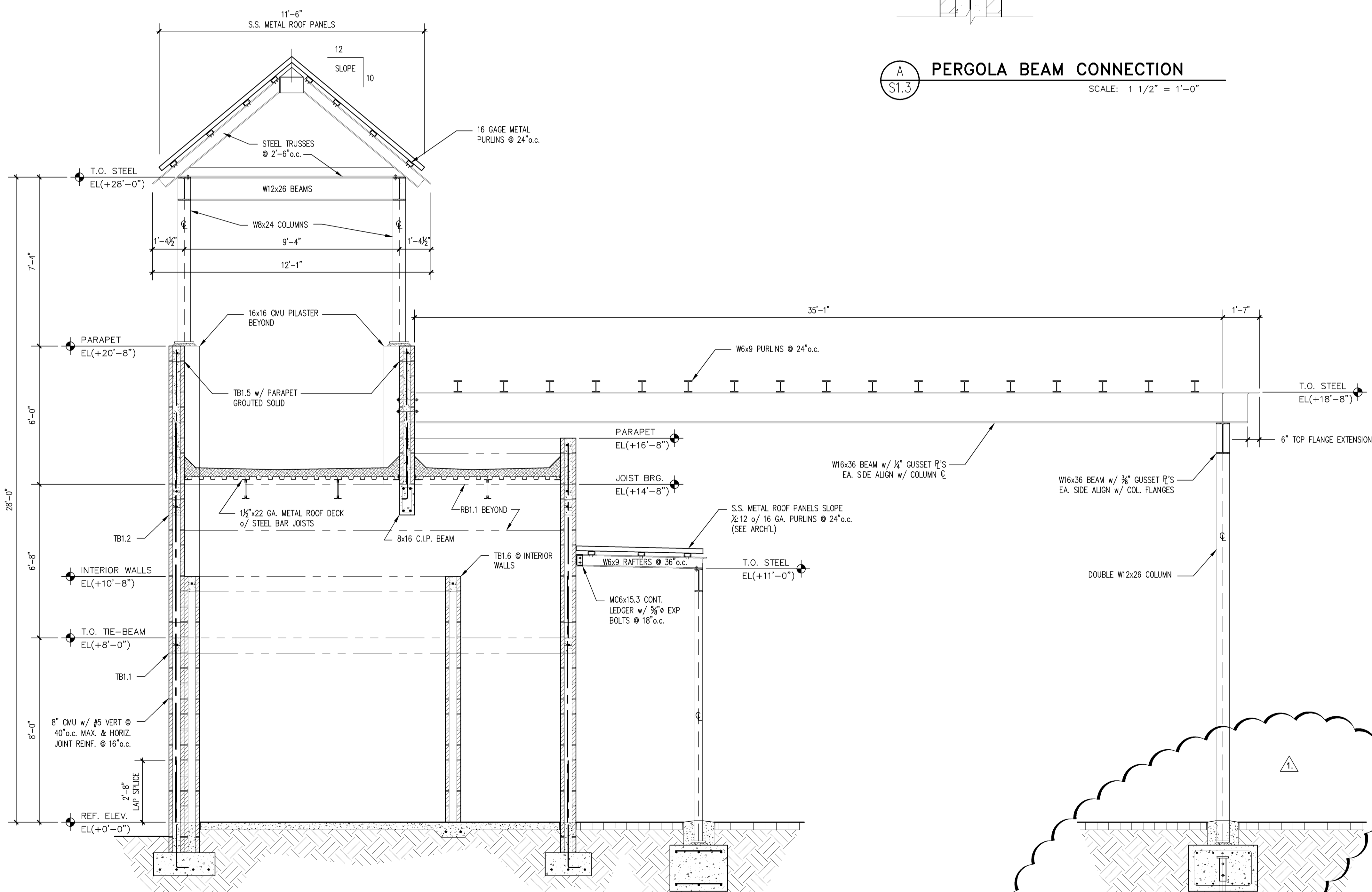

BUILDING SECTION B-B
SCALE: 3/8" = 1'-0"

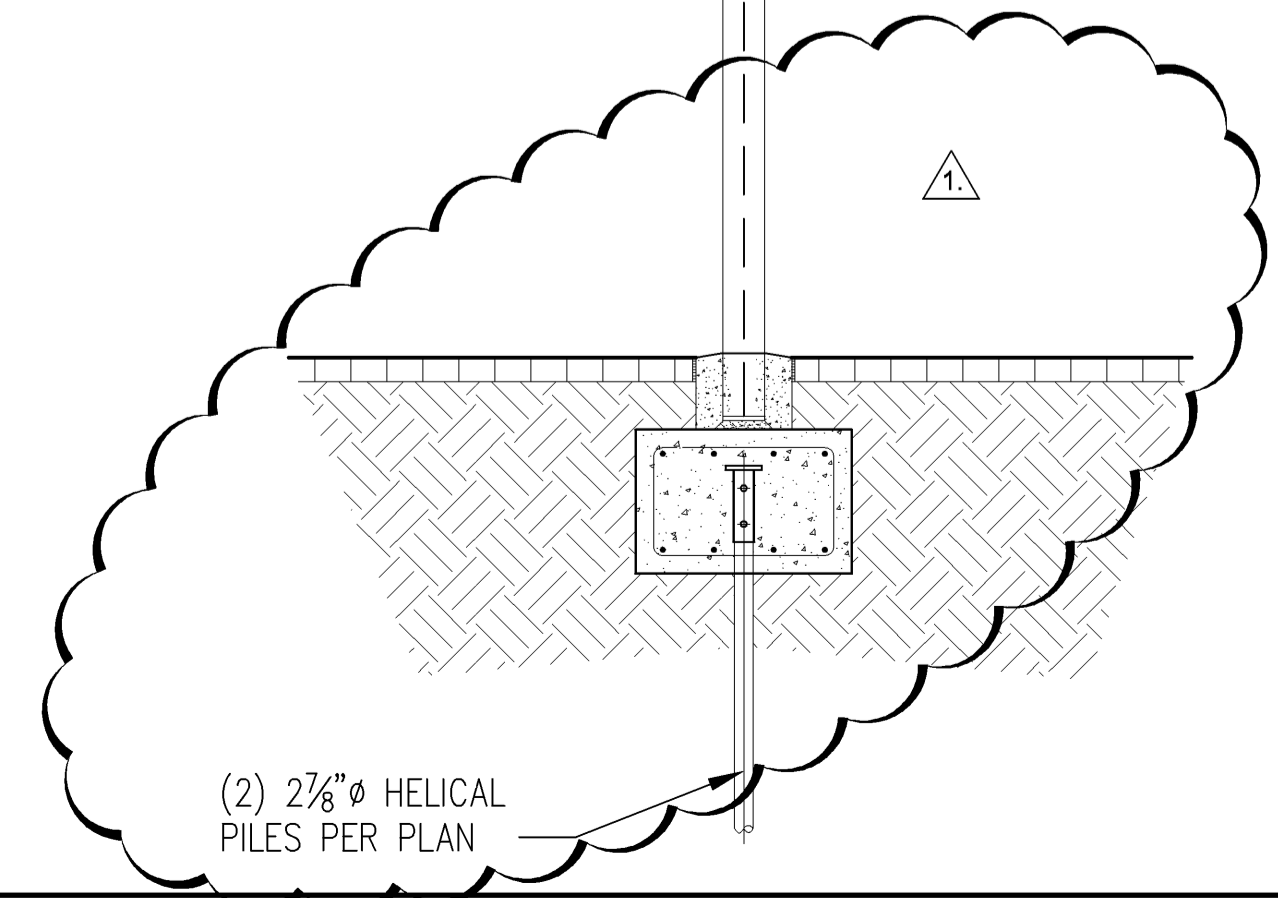

ALL IDEAS, DESIGNS, ARRANGEMENTS AND PLANS INDICATED OR REPRESENTED BY THIS DRAWING ARE OWNED BY AND THE PROPERTY OF SCHENKELSHULTZ AND HEREBY CREATED, INVENTED, AND DEVELOPED FOR USE ON AND IN CONNECTION WITH THE SPECIFIED PROJECT. NONE OF THE IDEAS, DESIGNS, ARRANGEMENTS OR PLANS SHALL BE USED BY OR DISCLOSED TO ANY PERSON, FIRM, OR CORPORATION FOR ANY PURPOSE WHATSOEVER WITHOUT THE WRITTEN PERMISSION OF SCHENKELSHULTZ. WRITTEN DIMENSIONS ON THESE DRAWINGS SHALL HAVE PRECEDENCE OVER SCALE DIMENSIONS. CONTRACTORS SHALL VERIFY AND BE RESPONSIBLE FOR ALL DIMENSIONS AND CONDITIONS ON THE JOB AND THIS OFFICE MUST BE NOTIFIED OF ANY VARIATION FROM THE DIMENSIONS AND CONDITIONS SHOWN BY THESE DRAWINGS. REVIEW OF BIDDING DRAWINGS DOES NOT RELIEVE THE CONTRACTOR FROM THE REQUIREMENT OF MEETING OR EXCEEDING THE PLANS AND SPECIFICATIONS. CONFIDENTIAL COPYRIGHT 2008 SCHENKELSHULTZ. WARNING: REPRODUCTION HEREOF BY ANY MEANS, WITHOUT THE WRITTEN PERMISSION OF SCHENKELSHULTZ, IS STRICTLY PROHIBITED. UNAUTHORIZED REPRODUCTION OR DISCLOSURE MAY CONSTITUTE A VIOLATION OF APPLICABLE STATE AND FEDERAL LAW. THE IDEAS, ARRANGEMENTS AND DESIGN DISCLOSED HEREIN MAY BE PATENTED OR BE THE SUBJECT OF PENDING PATENT APPLICATION.

Glenn W. Warburton, P.E.
 FLORIDA LICENSE NO. #46023

ZNS
 ENGINEERING
 201 5th Avenue Drive East
 Bradenton, FL 34208
 voice 941.748.8080
 fax 941.748.3316
 email zns@znseng.com

**Downtown
 Bradenton
 Transit Station**

601 13th Street West
 Bradenton, FL 34205

Manatee County Government
 1112 Manatee Ave West
 8th Floor
 Bradenton, FL 34205

REVISIONS:
 3-1-2011 Utility Permit Comments

drawn: GWW
 checked: -
 date: 11.12.2010
 ZNS file no.: 00-42278

**BUS SHELTER
 STRUCTURE**

S-2.1

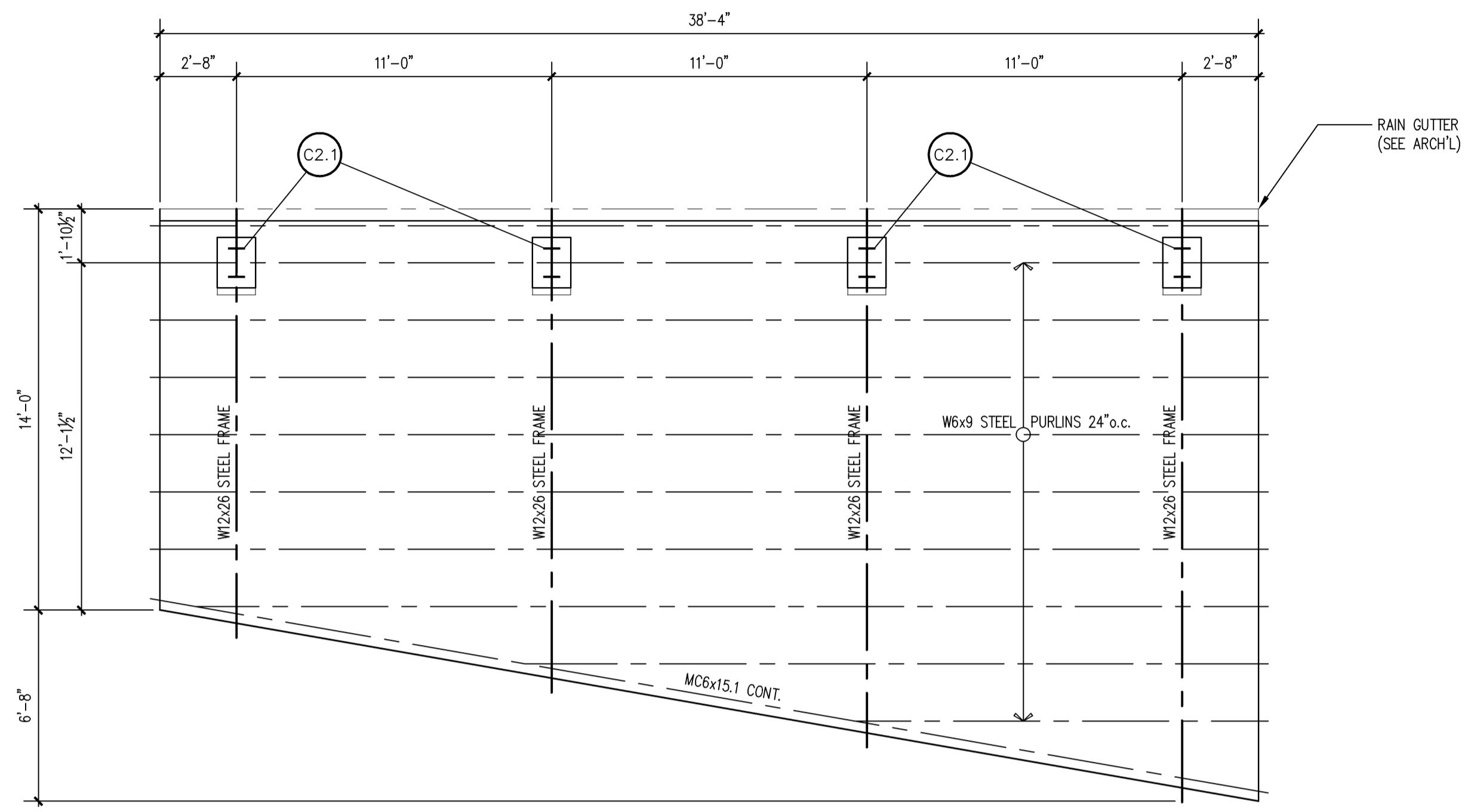

BUS SHELTER ROOF FRAMING PLAN
 SCALE: 1/4" = 1'-0"

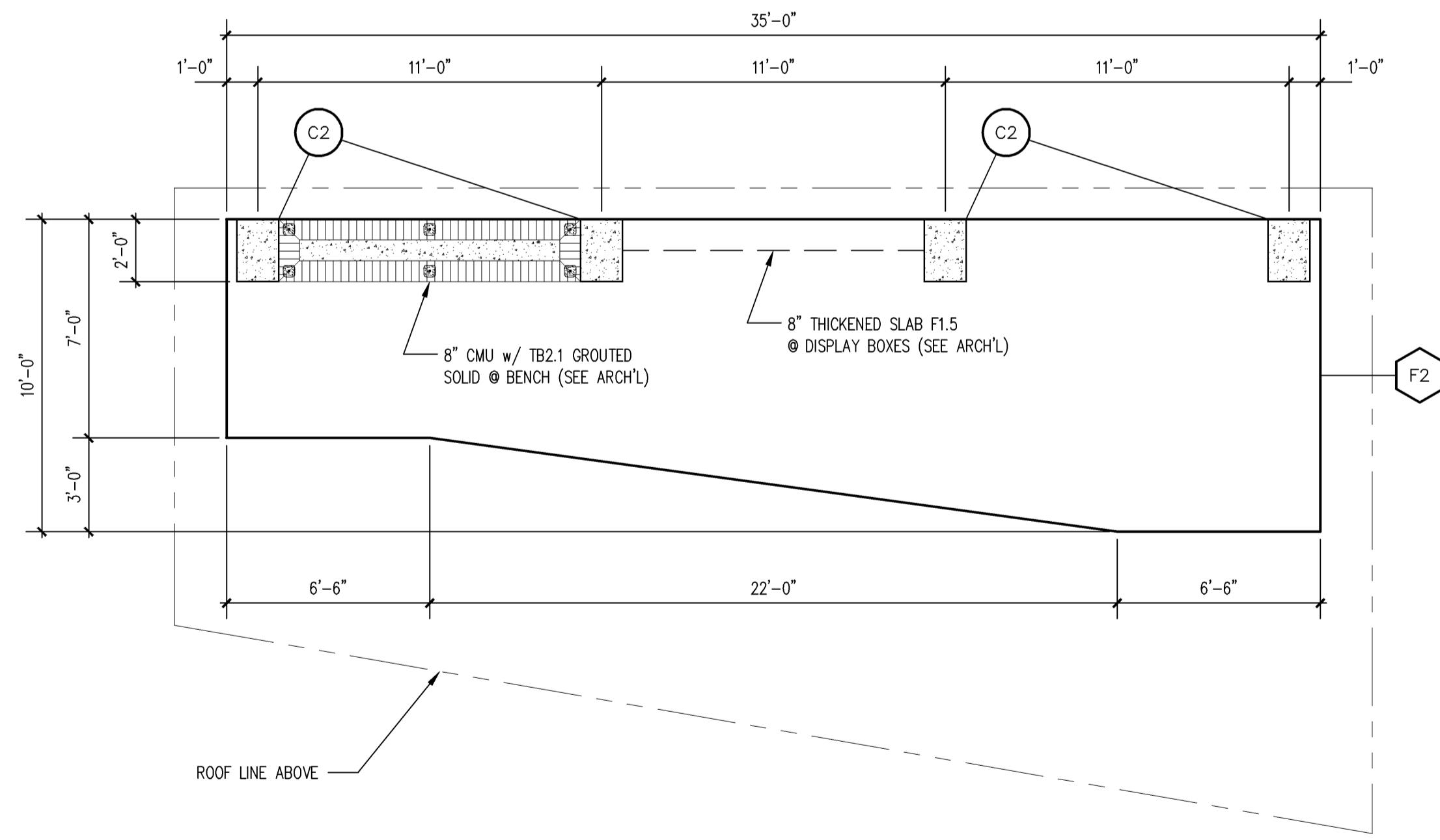

BUS SHELTER FOUNDATION PLAN
 SCALE: 1/4" = 1'-0"

- PLAN NOTES:
1. VERIFY ALL DIMENSIONS, ELEVATIONS, FINISHES AND RECESSES WITH ARCHITECTURAL DRAWINGS BEFORE COMMENCING CONSTRUCTION.
 2. ALL ELEVATIONS SHOWN THUS EL(+0'-0") ARE REFERENCED FROM THE GROUND FLOOR SLAB.
 3. TOP OF FOOTINGS SHALL BE AT EL(-1'-0") UNLESS NOTED OTHERWISE.
 4. CENTERLINE OF COLUMNS AND WALLS SHALL COINCIDE WITH FOUNDATION CENTERLINES U.N.O.
 5. ⊗ INDICATES GROUT FILLED CELL w/ (1) #5 VERTICAL REBAR @ 40" o.c. TYPICAL U.N.O.
 6. ALL EXPOSED CONCRETE SHALL HAVE HAND RUBBED FINISH U.N.O. (SEE ARCH'L)
 7. STANDING SEAM METAL ROOF PANELS SHALL BE INSTALLED o/ STEEL PURLINS @ 2'-0" o.c. w/ (2) 1/4" SELF-DRILLING SCREWS @ EA SUPPORT.
 8. REFER TO SHEET S-5.1 FOR STRUCTURAL NOTES, SCHEDULES & ADDITIONAL INFORMATION.

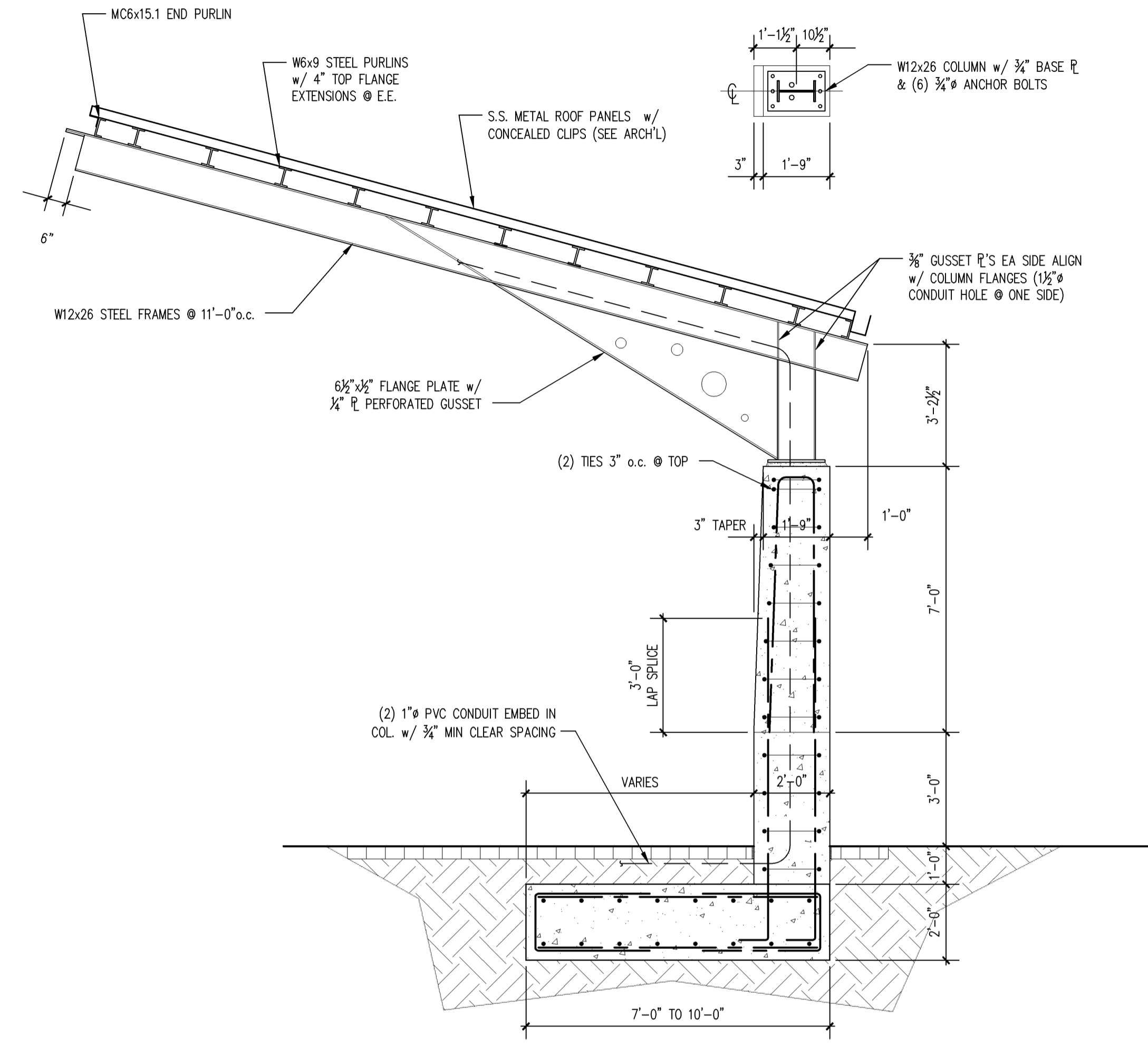

BUS SHELTER SECTION A-A
 SCALE: 3/8" = 1'-0"

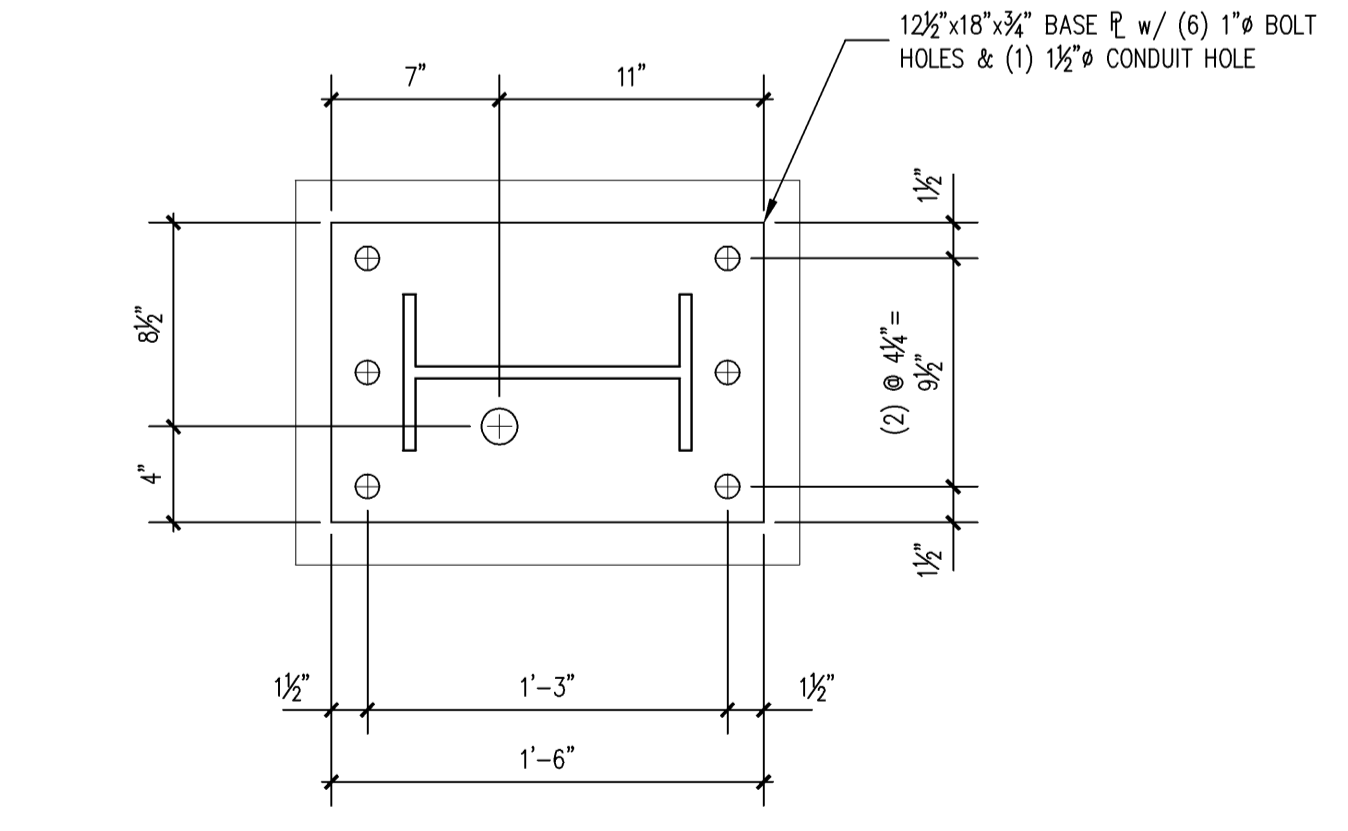

COLUMN BASE PLATE DETAIL
 SCALE: 1 1/2" = 1'-0"

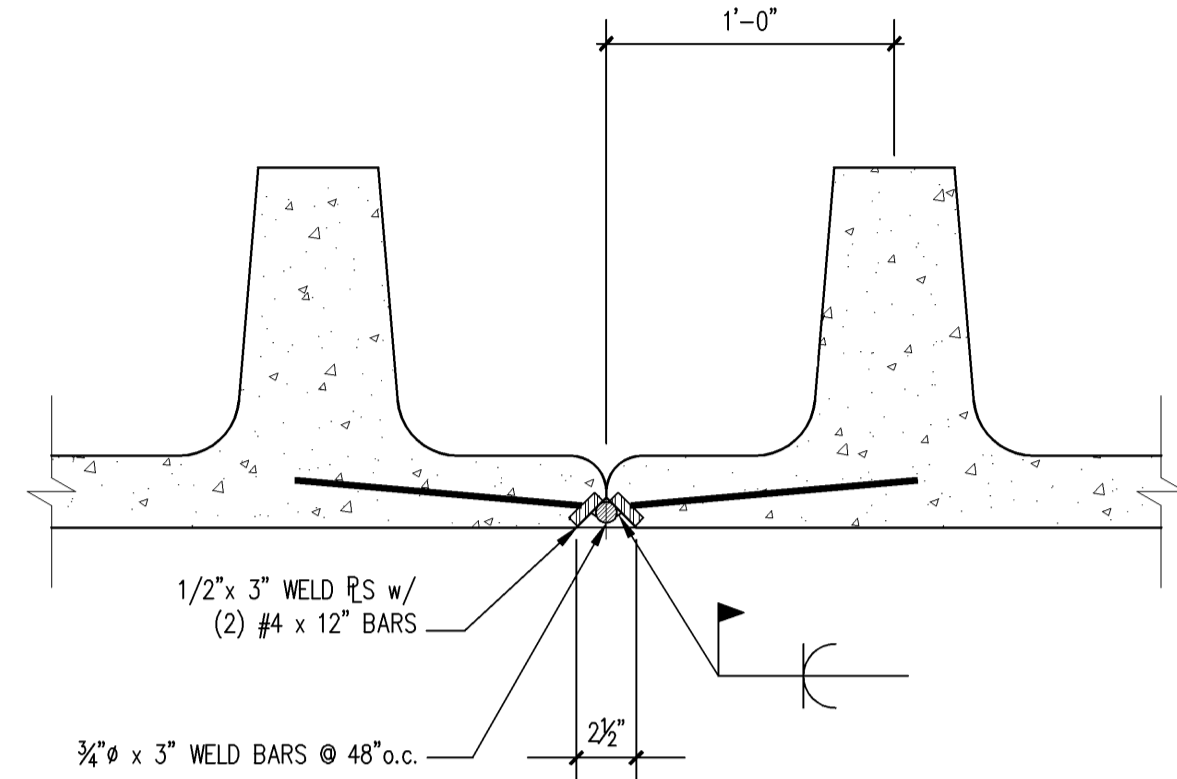

A
S3.1 **DBL TEE FLANGE CONNECTION**
SCALE: 1 1/2" = 1'-0"

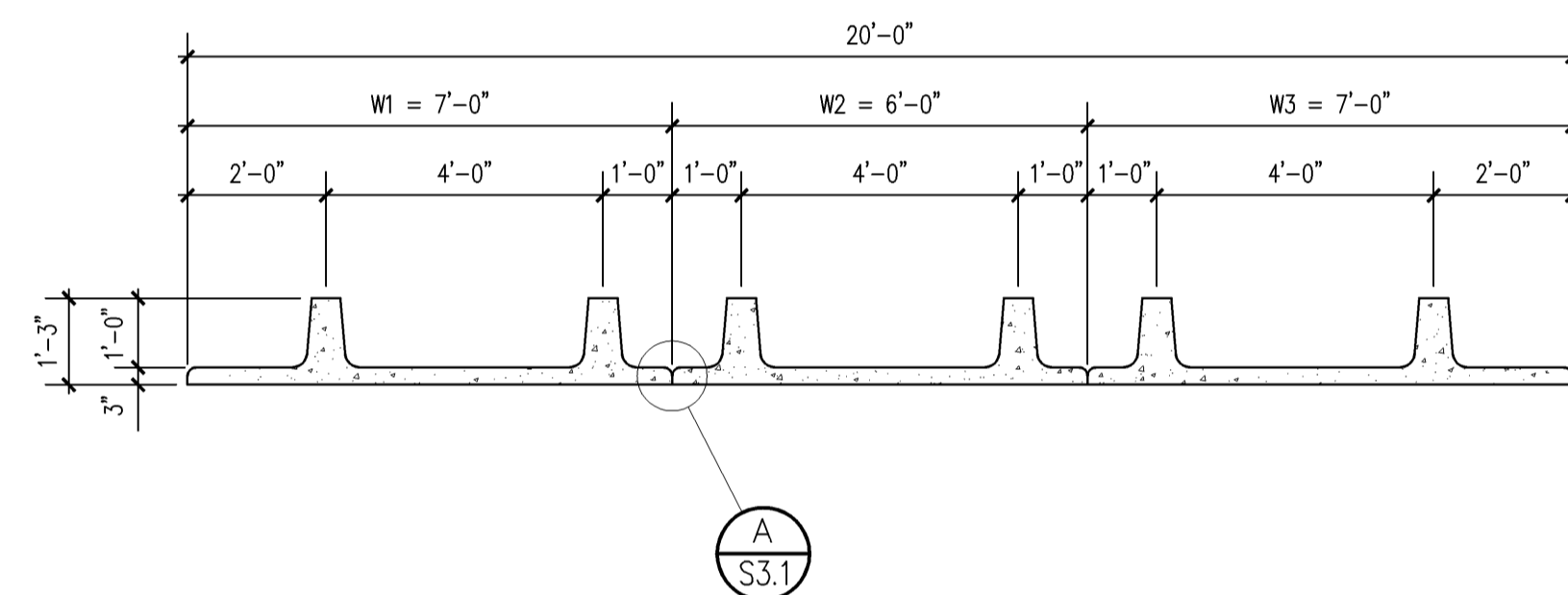

B
S3.1 **15" DBL TEE WALL PANELS**
SCALE: 3/16" = 1'-0"

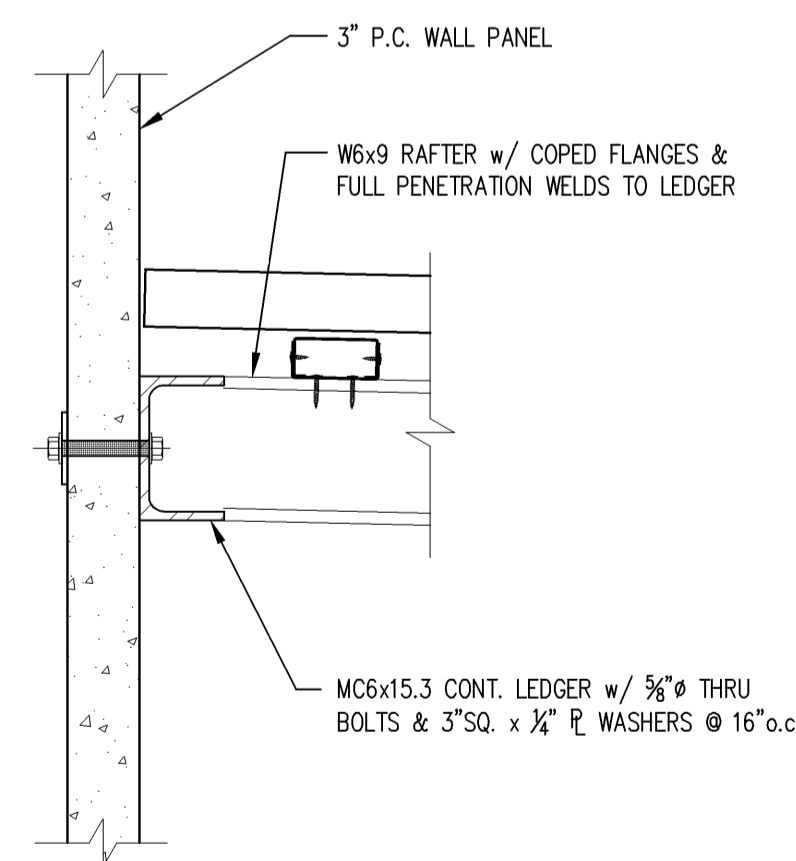

C
S3.1 **RAFTER / LEDGER CONN.**
SCALE: 1 1/2" = 1'-0"

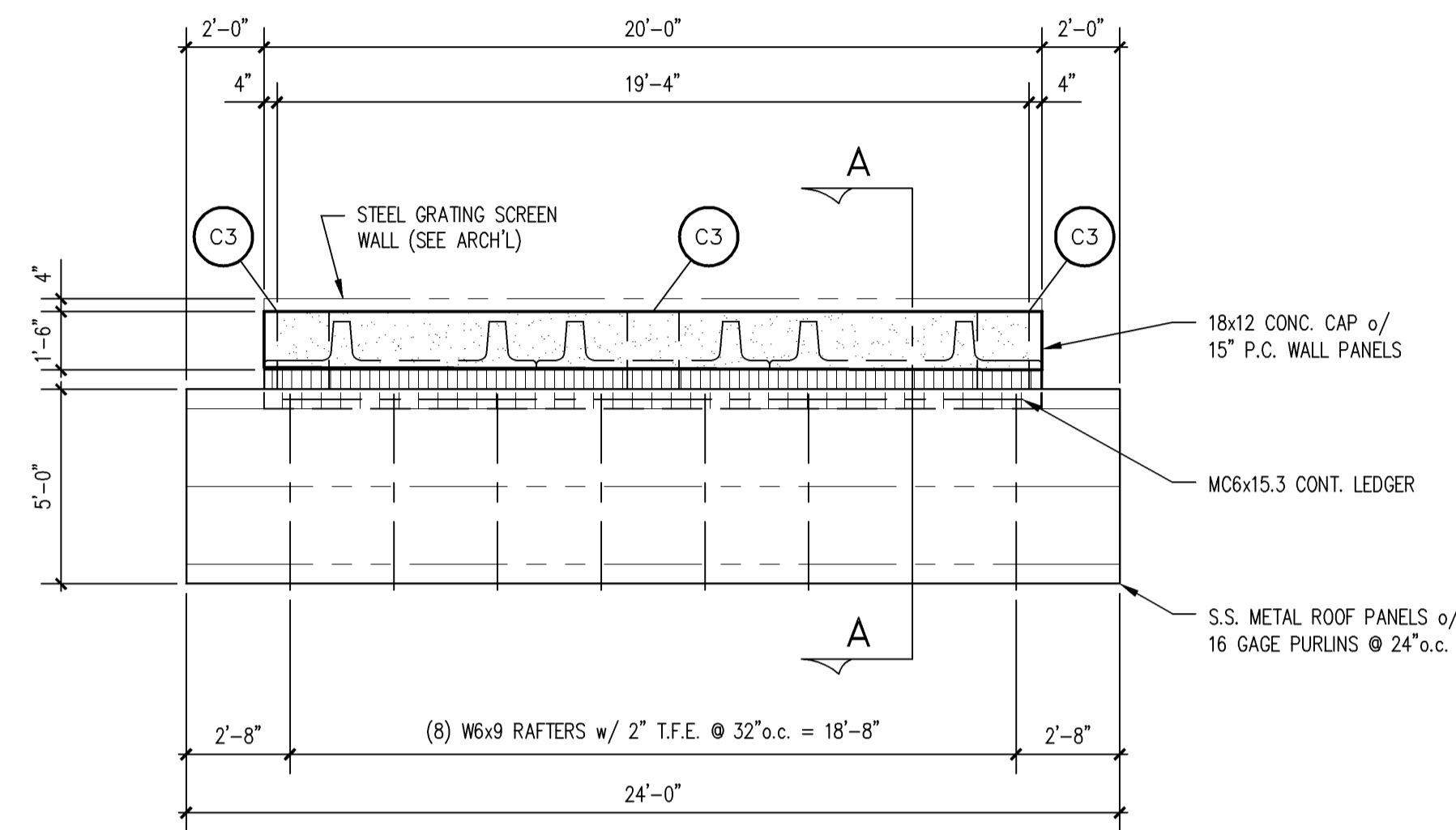

ART WALL FRAMING PLAN
SCALE: 1/4" = 1'-0"

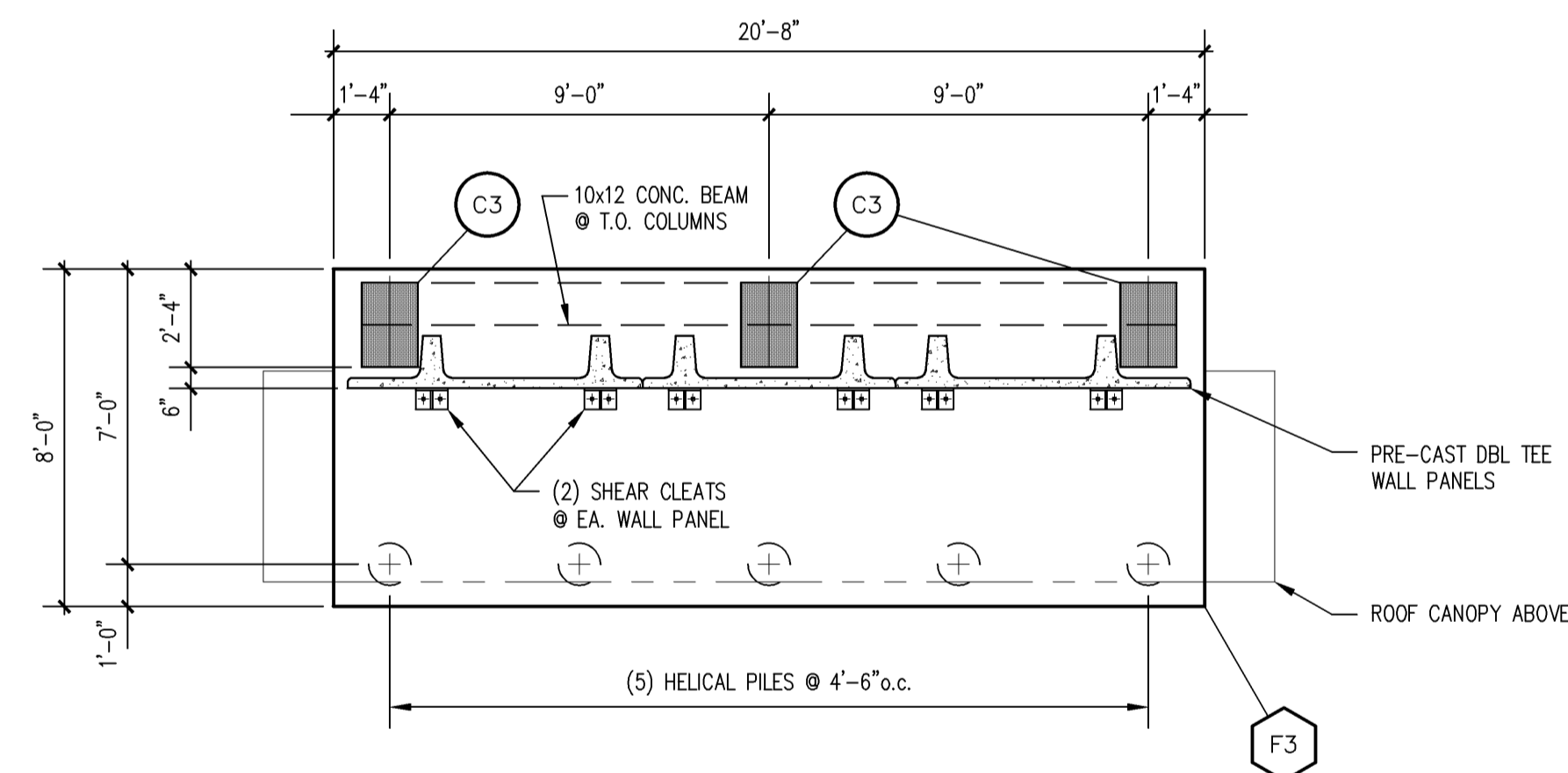

ART WALL FOUNDATION PLAN
SCALE: 1/4" = 1'-0"

- PLAN NOTES:
1. VERIFY ALL DIMENSIONS, ELEVATIONS, FINISHES AND RECESSES WITH ARCHITECTURAL DRAWINGS BEFORE COMMENCING CONSTRUCTION.
 2. ALL ELEVATIONS SHOWN THUS EL(+0'-0") ARE REFERENCED FROM THE GROUND FLOOR SLAB.
 3. TOP OF FOOTINGS SHALL BE AT EL(-1'-0") UNLESS NOTED OTHERWISE.
 4. HELICAL PILE DESIGN BY SPECIALTY ENGINEER FOR 17 KIP ALLOWABLE TENSILE CAPACITY.
 5. P.C. WALL PANEL DESIGN BY SPECIALTY ENGINEER FOR +/- 50 FT-KIP ULTIMATE BENDING MOMENT CAPACITY.
 6. ALL EXPOSED CONCRETE SHALL HAVE HAND RUBBED FINISH U.N.O. (SEE ARCH'L)
 7. STANDING SEAM METAL ROOF PANELS SHALL BE INSTALLED o/ STEEL PURLINS @ 2'-0" o.c. w/ (2) 1/4" SELF-DRILLING SCREWS @ EA SUPPORT.
 8. REFER TO SHEET S-5.1 FOR STRUCTURAL NOTES, SCHEDULES & ADDITIONAL INFORMATION.

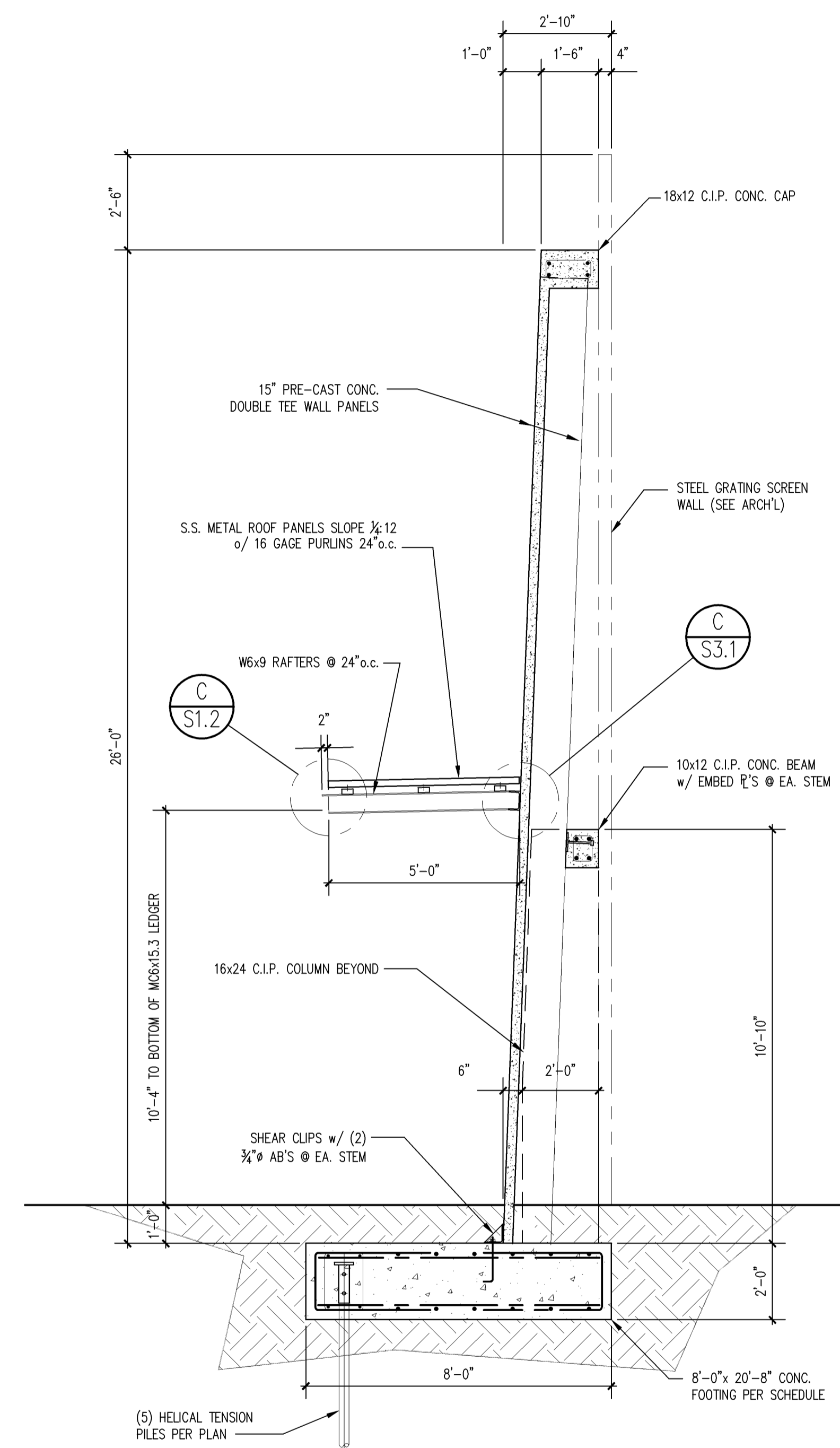

ART WALL SECTION A-A
SCALE: 3/8" = 1'-0"

ALL IDEAS, DESIGN, ARRANGEMENTS AND PLANS INDICATED OR REPRESENTED BY THIS DRAWING ARE OWNED BY AND THE PROPERTY OF SCHENKELSHULTZ AND HEREBY CREATED, INVENTED, AND DEVELOPED FOR USE AND IN CONNECTION WITH THE SPECIFIED PROJECT. NONE OF THE IDEAS, DESIGN, ARRANGEMENTS OR PLANS SHALL BE USED BY OR DISCLOSED TO ANY PERSON, FIRM, OR CORPORATION FOR ANY PURPOSE WHATSOEVER WITHOUT THE WRITTEN PERMISSION OF SCHENKELSHULTZ. WRITTEN DIMENSIONS ON THESE DRAWINGS SHALL HAVE PRECEDENCE OVER SCALE DIMENSIONS. CONTRACTORS SHALL VERIFY AND BE RESPONSIBLE FOR ALL DIMENSIONS AND CONDITIONS ON THE JOB AND THIS OFFICE MUST BE NOTIFIED OF ANY VARIATION FROM THE DIMENSIONS AND CONDITIONS SHOWN BY THESE DRAWINGS. REVIEW OF BIDDING DRAWINGS DOES NOT RELIEVE THE CONTRACTOR FROM THE REQUIREMENT OF MEETING OR EXCEEDING THE PLANS AND SPECIFICATIONS. CONFIDENTIAL COPYRIGHT 2008 SCHENKELSHULTZ. WARNING: REPRODUCTION HEREOF IS A CRIMINAL OFFENSE UNDER FEDERAL, STATE, AND UNLAWFUL DISCLOSURE MAY CONSTITUTE A VIOLATION OF APPLICABLE STATE AND FEDERAL LAW. THE IDEAS, ARRANGEMENTS AND DESIGN DISCLOSED HEREIN MAY BE PATENTED OR BE THE SUBJECT OF PENDING PATENT APPLICATION.

Glenn W. Warburton, P.E.
FLORIDA LICENSE NO. #46023

**Downtown
Bradenton
Transit Station**

601 13th Street West
Bradenton, FL 34205

Manatee County Government
1112 Manatee Ave West
8th Floor
Bradenton, FL 34205

REVISIONS:
3-1-2011 Utility Permit Comments

drawn: GWW
checked: -
date: 11.12.2010
ZNS file no.: 00-42278

**ART WALL
STRUCTURE**

S-3.1

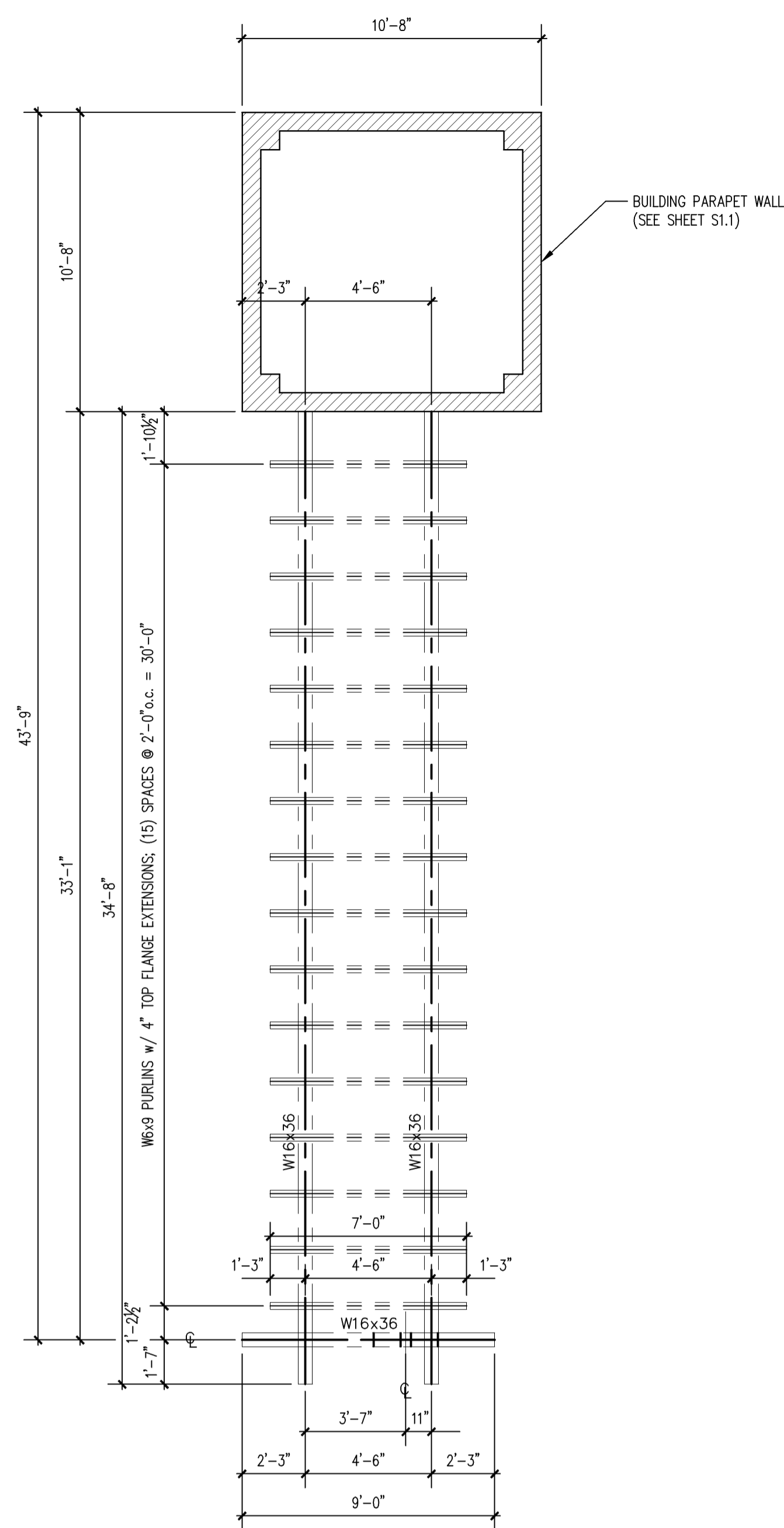

N. PERGOLA FRAMING PLAN
SCALE: 1/4" = 1'-0"

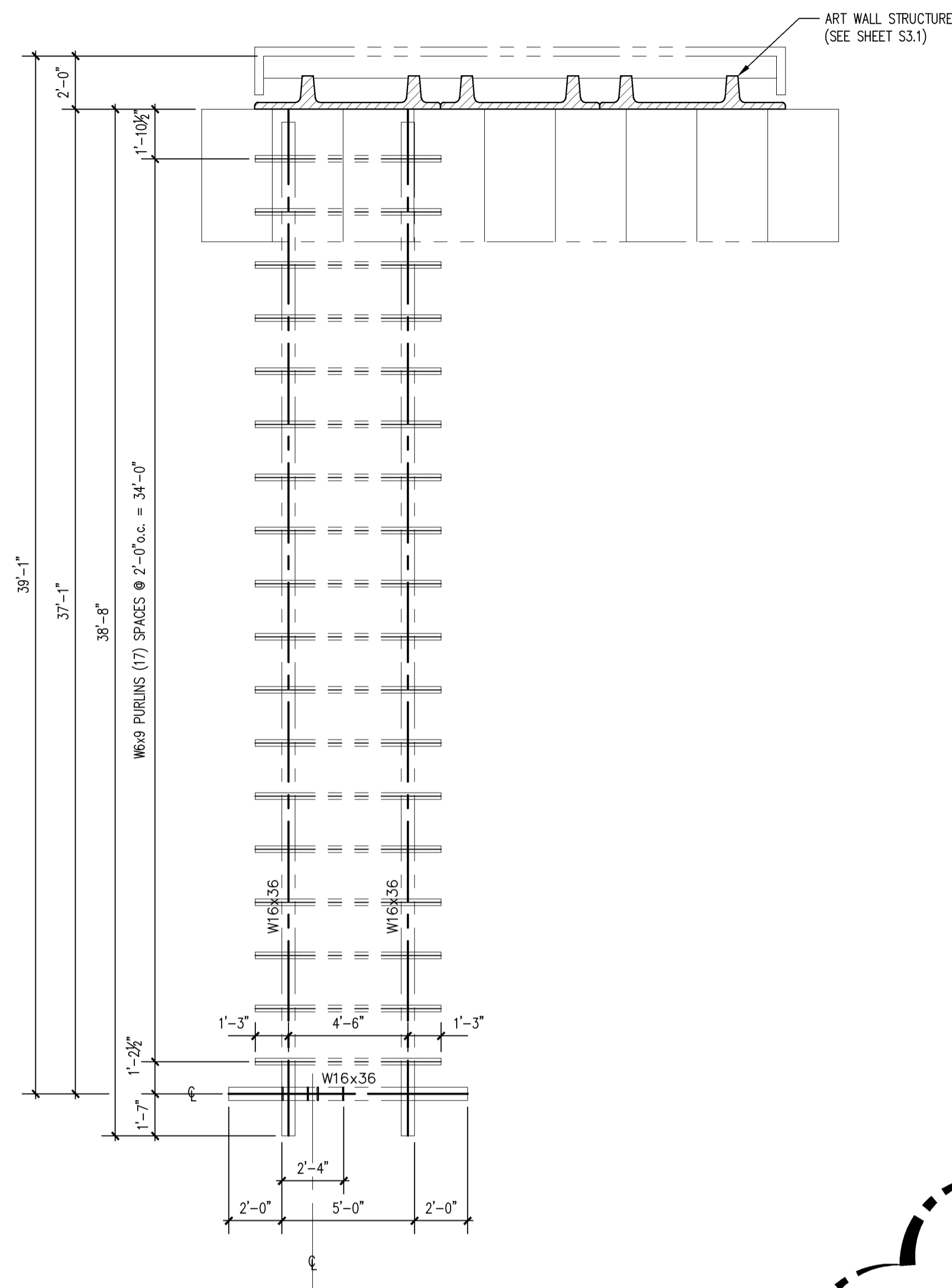

S. PERGOLA FRAMING PLAN
SCALE: 1/4" = 1'-0"

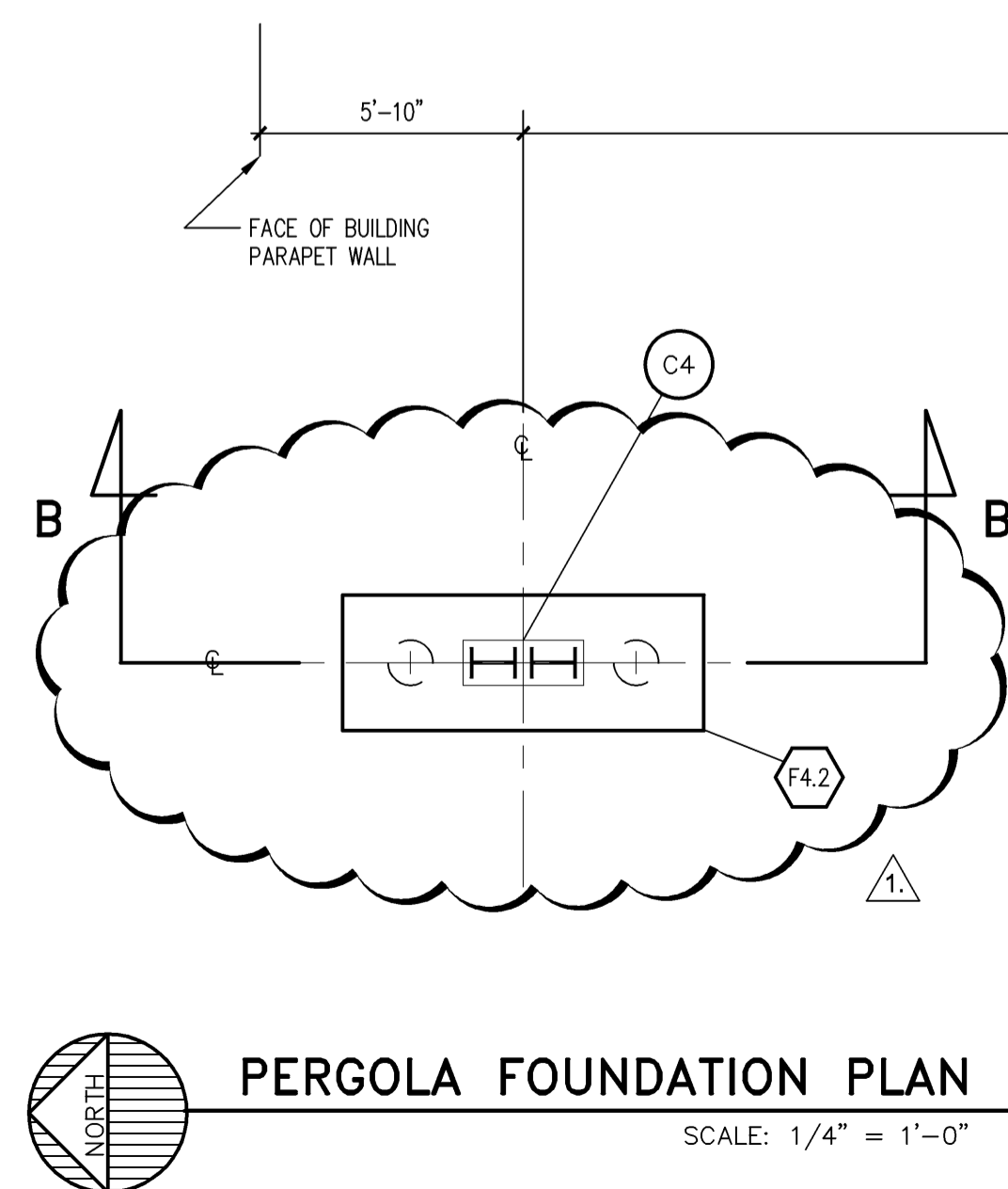

PERGOLA FOUNDATION PLAN
SCALE: 1/4" = 1'-0"

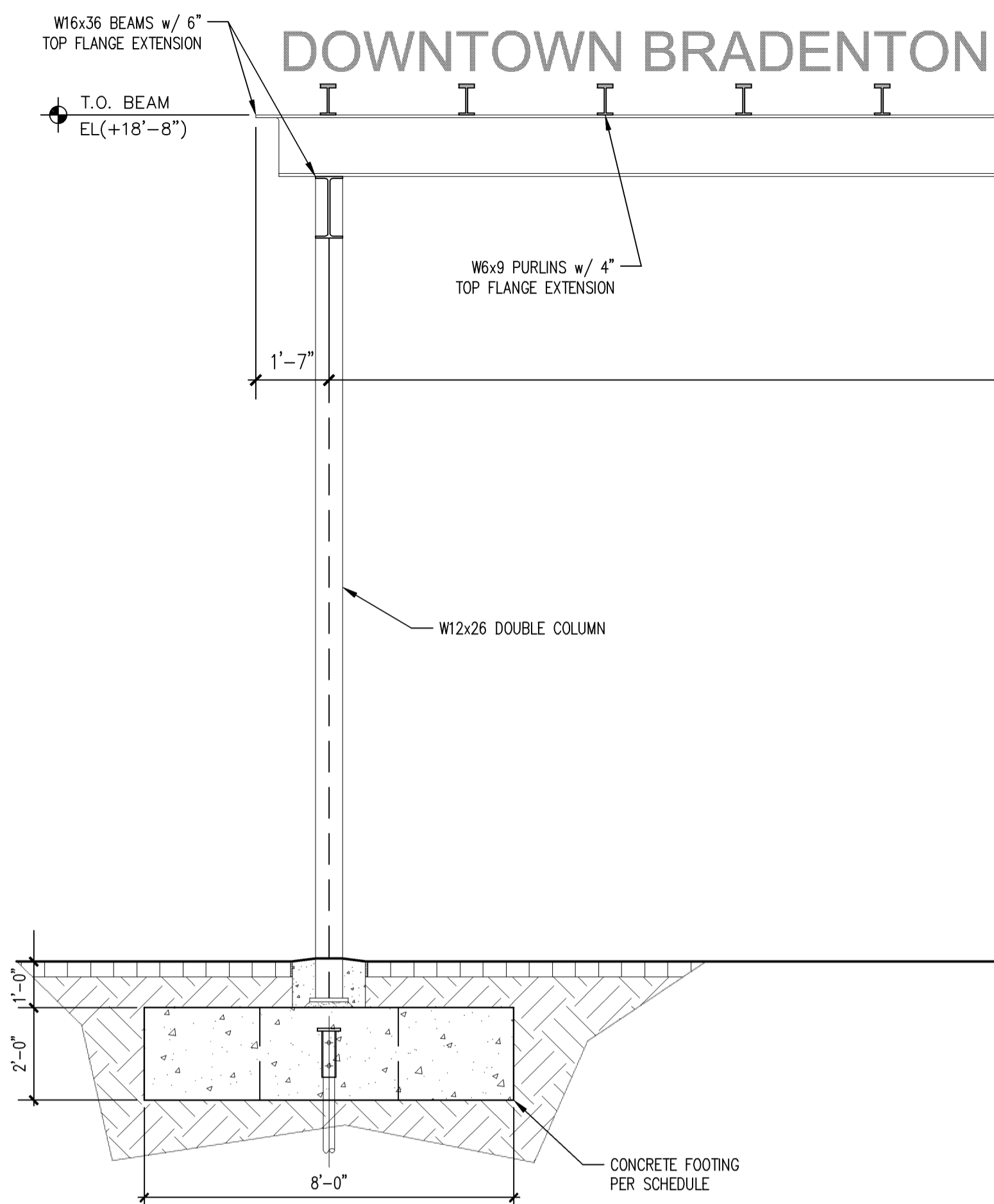

PERGOLA SECTION A-A
SCALE: 3/8" = 1'-0"

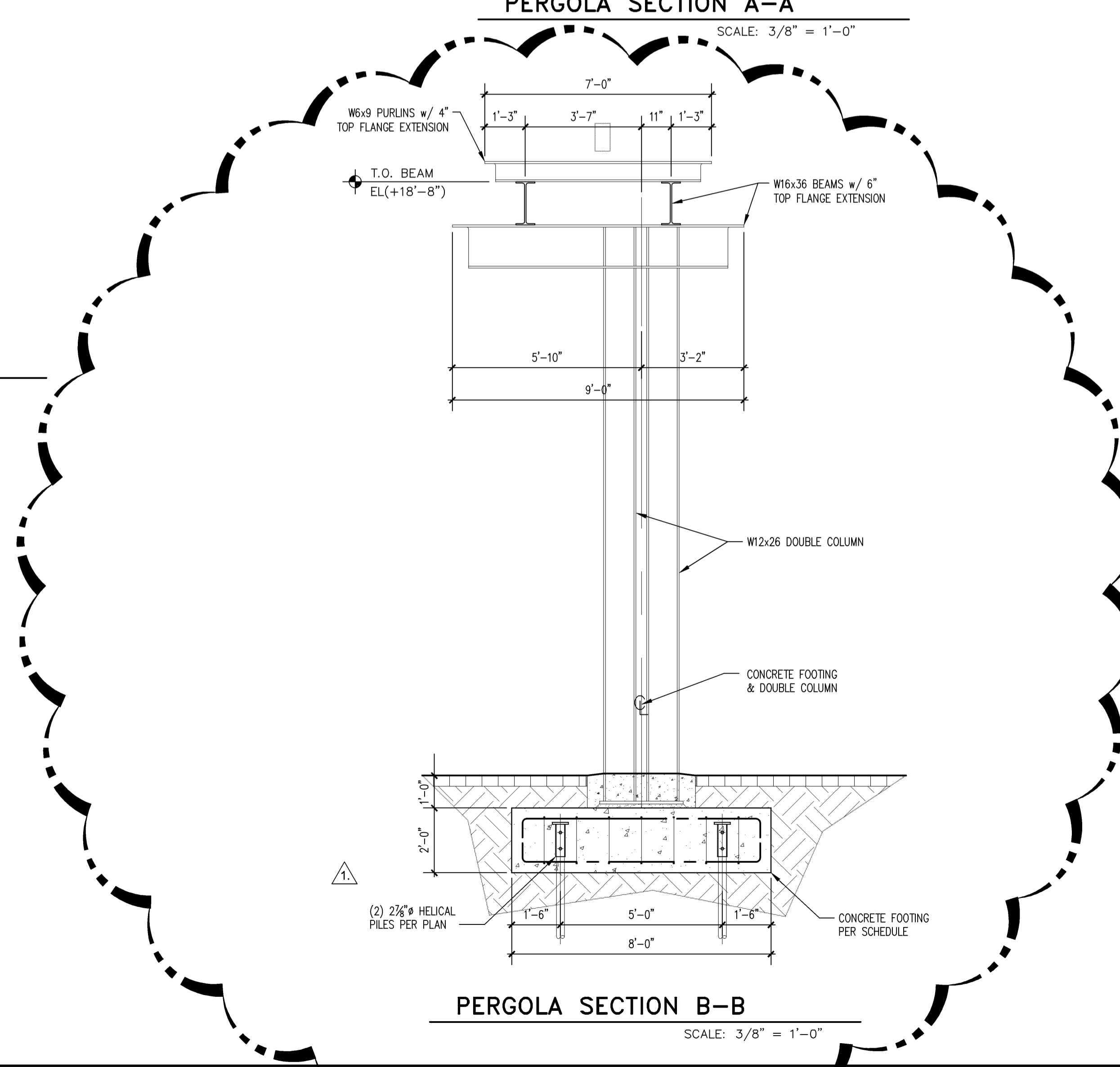

PERGOLA SECTION B-B
SCALE: 3/8" = 1'-0"

SCHENKELSHULTZ
ARCHITECTURE
677 North Washington Blvd.
Sarasota, FL 34235
voice 941.952.5875
fax 941.957.3630
schenkelsultz.com
SS Lic No - AA-C000937

ALL IDEAS, DESIGN, ARRANGEMENTS AND PLANS INDICATED OR REPRESENTED BY THIS DRAWING ARE OWNED BY AND THE PROPERTY OF SCHENKELSHULTZ AND HEREBY CREATED, INVENTED, AND DEVELOPED FOR USE ON AND IN CONNECTION WITH THE SPECIFIED PROJECT. NONE OF THE IDEAS, DESIGN, ARRANGEMENTS OR PLANS SHALL BE USED BY OR DISC. CREDIT TO ANY PERSON, FIRM, OR CORPORATION FOR ANY PURPOSE WHATSOEVER WITHOUT THE WRITTEN PERMISSION OF SCHENKELSHULTZ. WRITTEN DIMENSIONS ON THE DRAWINGS SHALL HAVE PRECEDENCE OVER SCALE DIMENSIONS. CONTRACTORS SHALL VERIFY AND BE RESPONSIBLE FOR ALL DIMENSIONS AND CONDITIONS ON THE JOB AND THIS OFFICE MUST BE NOTIFIED OF ANY VARIATION FROM THE DIMENSIONS AND CONDITIONS SHOWN BY THESE DRAWINGS. REVIEW OF BIDDING DRAWINGS DOES NOT RELIEVE THE CONTRACTOR FROM THE REQUIREMENT OF MEETING AND EXCEEDING THE PLANS AND SPECIFICATIONS. CONFIDENTIAL COPYRIGHT 2008 SCHENKELSHULTZ. WARNING: REPRODUCTION HEREOF IS A CRIMINAL OFFENSE UNDER FEDERAL, STATE, AND FEDERAL LAWS. DISCLOSURE MAY CONSTITUTE A VIOLATION OF APPLICABLE STATE AND FEDERAL LAW. THE IDEAS, ARRANGEMENTS AND DESIGN DISCLOSED HEREIN MAY BE PATENTED OR BE THE SUBJECT OF PENDING PATENT APPLICATION.

Glenn W. Warburton, P.E.
FLORIDA LICENSE NO. #46023

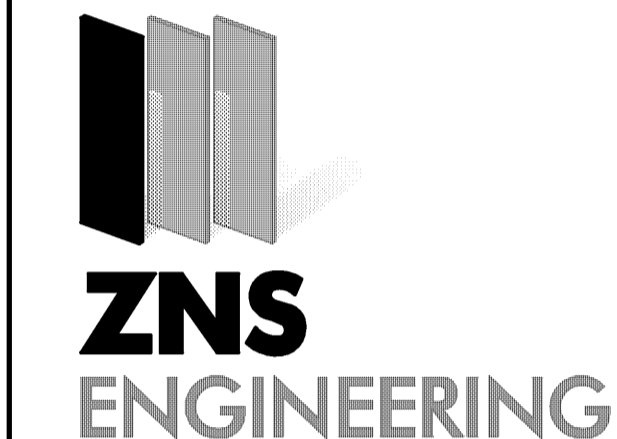

201 5th Avenue Drive East
Bradenton, FL 34208
voice 941.748.8080
fax 941.748.3316
email zns@znseng.com

Downtown Bradenton Transit Station

601 13th Street West
Bradenton, FL 34205

Manatee County Government
1112 Manatee Ave West
8th Floor
Bradenton, FL 34205

REVISIONS:
3-1-2011 Utility Permit Comments

drawn: GWW
checked: -
date: 11.12.2010
ZNS file no.: 00-42278

PERGOLA STRUCTURES

S-4.1

100% CONSTRUCTION DOCUMENTS

STRUCTURAL NOTES

GENERAL NOTES:
STRUCTURAL DRAWINGS SHALL BE USED IN CONJUNCTION WITH JOB SPECIFICATIONS AND ARCHITECTURAL, MECHANICAL, ELECTRICAL, PLUMBING, AND SITE DRAWINGS. CONSULT THESE DRAWINGS FOR SIZES, DEPARTMENTS, AND OTHER DETAILS NOT SHOWN ON STRUCTURAL DRAWINGS. ALL DIMENSIONS AND CONDITIONS MUST BE VERIFIED IN THE FIELD. ANY DISCREPANCIES SHALL BE BROUGHT TO THE ATTENTION OF THE ENGINEER BEFORE PROCEEDING WITH THE AFFECTED PART OF THE WORK. THE STRUCTURE IS DESIGNED TO BE SELF SUPPORTING AND STABLE AFTER THE BUILDING IS COMPLETE. IT IS THE CONTRACTOR'S RESPONSIBILITY TO DETERMINE ERECTION PROCEDURES AND SEQUENCE TO INSURE SAFETY OF THE BUILDING AND ITS COMPONENTS DURING ERECTION. THIS INCLUDES THE ADDITION OF NECESSARY SHORING, SHEETING, TEMPORARY BRACING, GUYS OR TIE-DOWNS.

DESIGN LOADS:
STRUCTURAL SYSTEMS HAVE BEEN DESIGNED IN ACCORDANCE WITH THE 2007 FLORIDA BUILDING CODE & 2009 SUPPLEMENTS UTILIZING SUPERIMPOSED LOADS AS FOLLOWS:
ROOF:
LIVE LOAD = 20 psf.
DEAD LOAD = 15 psf (4 psf AVAILABLE TO RESIST UPLIFT).
MECHANICAL = 10 psf.

WIND:
130 MPH BASIC WIND SPEED (ASCE 7-05).
EXPOSURE "B", IMPORTANCE FACTOR (I) = 1.0
BUILDING CLASSIFICATION "ENCLOSED" G_{cp}=+/- 0.18 ; "OPEN" G_{cp}=+/- 0.0

SHOP DRAWING REVIEW:
SHOP DRAWINGS WILL BE REVIEWED FOR GENERAL COMPLIANCE WITH THE DESIGN INTENT OF THE CONTRACT DOCUMENTS. THE RESPONSIBILITY OF THE CONTRACTOR TO VERIFY COMPLIANCE WITH THE CONTRACT DOCUMENTS AS TO QUANTITY, LENGTH, ELEVATIONS, DIMENSIONS, ETC. IN ALL INSTANCES THE CONTRACT DOCUMENTS WILL GOVERN OVER THE SHOP DRAWINGS UNLESS OTHERWISE SPECIFIED IN WRITING BY THE ENGINEER. ALL SHOP DRAWINGS SHALL BE REVIEWED BY THE CONTRACTOR PRIOR TO SUBMITTAL TO THE ARCHITECT/ENGINEER. DRAWINGS SUBMITTED WITHOUT REVIEW WILL BE RETURNED UNCHECKED.

FOUNDATIONS:
FOUNDATION DESIGN IS BASED ON 2,000 psf ALLOWABLE SOIL BEARING PRESSURE. REFER TO THE FOLLOWING SOIL REPORT FOR COMPLETE GEOTECHNICAL RECOMMENDATIONS, SITE PREPARATION REQUIREMENTS, AND FOUNDATION INSTALLATION PROCEDURES.
Report by: ARDAMAN & ASSOCIATES, INC. ; File No. 10-7234 dated July 2, 2010
TITLED: Geotechnical Exploration for "13th Street Bus Transfer Station,"
13th Street West, Bradenton, Manatee County, Florida

CONCRETE:
SHALL BE PER AN APPROVED MIX DESIGN PROPORTIONED TO ACHIEVE A STRENGTH AT 28 DAYS AS LISTED BELOW FOR FOUNDATIONS AND SLABS ON GRADE.
4000 psi FOR FOUNDATIONS AND SLABS ON GRADE.
4000 psi FOR ALL OTHER STRUCTURAL CONCRETE.
SUBMIT PROPOSED MIX DESIGN WITH RECENT FIELD TESTS AND STATISTICAL BACK-UP DATA AS PER CHAPTER 5 OF ACI 318 FOR REVIEW PRIOR TO USE. EACH MIX SHALL BE UNQUELTY IDENTIFIED BY MIX NUMBER OR OTHER POSITIVE IDENTIFICATION AND INCLUDE A WRITTEN DESCRIPTION INDICATING WHERE EACH PARTICULAR MIX IS TO BE PLACED WITHIN THE STRUCTURE. MIX SHALL MEET THE REQUIREMENTS OF ASTM C33 FOR COARSE AGGREGATE. CONCRETE SHALL COMPLY WITH ALL THE REQUIREMENTS OF ASTM STANDARD C94 FOR MEASURING, MIXING, TRANSPORTING, ETC.
CONCRETE SHALL BE PLACED AND CURED ACCORDING TO ALL STANDARDS AND SPECIFICATIONS. CONCRETE TICKETS SHALL BE TIME STAMPED WHEN CONCRETE IS BATCHED. THE MAXIMUM TIME ALLOWED FROM THE TIME THE MIXING WATER IS ADDED UNTIL IT IS DEPOSITED IN ITS FINAL POSITION SHALL NOT EXCEED ONE AND ONE HALF (1-1/2) HOURS. IF FOR ANY REASON THERE IS A LONGER DELAY THAN THAT STATED ABOVE, THE CONCRETE SHALL BE DISCARDED. IT SHALL BE THE RESPONSIBILITY OF THE TESTING LAB TO NOTIFY THE OWNER'S REPRESENTATIVE AND THE CONTRACTOR OF ANY NONCOMPLIANCE WITH THE ABOVE. CALCIUM CHLORIDES SHALL NOT BE UTILIZED, OTHER ADMIXTURES MAY BE USED ONLY WITH THE APPROVAL OF THE ENGINEER.

CONCRETE TESTING:
AN INDEPENDENT TESTING LABORATORY SHALL PERFORM THE FOLLOWING TESTS ON CAST IN PLACE CONCRETE:
ASTM C143 - "STANDARD TEST METHOD FOR SLUMP OF PORTLAND CEMENT CONCRETE" WITH A MAXIMUM SLUMP OF 6 INCHES.
ASTM C39 - "STANDARD TEST METHOD FOR COMPRESSIVE STRENGTH OF CYLINDRICAL CONCRETE SPECIMENS." A SEPARATE TEST SHALL BE CONDUCTED FOR EACH CLASS, FOR EVERY 50 CUBIC YARDS (OR FRACTION THEREOF), PLACED PER DAY.

REQUIRED CYLINDER QUANTITIES AND TEST AGE SHALL BE AS FOLLOWS:
(1) AT 7 DAYS, (2) AT 28 DAYS, AND (1) ADDITIONAL RESERVE CYLINDER TO BE TESTED UNDER THE DIRECTION OF THE ENGINEER AS REQUIRED. IF THE REQUIRED 28 DAY STRENGTH IS ACHIEVED, THE ADDITIONAL CYLINDER(S) MAY BE DISCARDED.

FORMWORK AND SHORING:
NO STRUCTURAL CONCRETE SHALL BE STRIPPED UNTIL IT HAS REACHED AT LEAST TWO-THIRDS OF THE 28 DAY DESIGN STRENGTH. DESIGN, ERECTION AND REMOVAL OF ALL FORMWORK, SHORES AND RESHORES SHALL MEET THE REQUIREMENTS SET FORTH IN ACI STANDARDS 347 AND 301.

MASONRY WALLS:
MASONRY UNITS SHALL MEET ASTM C-90 FOR HOLLOW LOAD BEARING TYPE MASONRY WITH UNIT STRENGTH OF 1900 psi ON THE NET AREA (f_m = 1500 psi). MORTAR SHALL BE TYPE "M" OR "S" AND MEET ASTM C-270. GROUT SHALL BE 2000 psi MINIMUM COMPRESSIVE STRENGTH AND MEET OTHERWISE. WALLS SHALL BE EIGHT INCH REINFORCED MASONRY WALL CONSTRUCTION WITH #5 VERTICAL REINFORCING BARS IN GROUT FILLED CELLS AT 48 INCHES O.C., CORNERS, ENDS OF WALLS, AND EACH SIDE OF ALL OPENINGS. PROVIDE ACI STANDARD HOOKS FOR FOOTING DOWELS AND TERMINATION OF ALL VERTICAL REINFORCING LAP SPICES SHALL BE 48 BAR DIAMETERS. PROVIDE 9 GAGE GALVANIZED HORIZONTAL JOINT REINFORCING (DUR-O-WALL OR ENGINEER APPROVED SUBSTITUTION) AT ALTERNATE BLOCK COURSES.

THE BEAMS:
BEAMS WITH THE PREFIX "TB" SHALL BE OF POURED AFTER THE BLOCK WALLS BELOW ARE IN PLACE. REINFORCING SHALL BE CONTINUOUS THROUGH THE BEAMS WITH MINIMUM LAP SPICES OF 48 BAR DIAMETERS AND BENT BARS AT CORNERS. USE METAL LATH, MORTAR, OR SPECIAL UNITS TO CONFINE CONCRETE TO AREA REQUIRED, IN ACCORDANCE WITH ACI 530.1, SECTION 4.3.3.3 (SOLID METAL OR FELT CAVITY CAPS ARE PROHIBITED).

LINTELS:
MASONRY OPENINGS LESS THAN 6 FEET SHALL BE SPANNED WITH 8"x8" PRECAST CONCRETE LINTELS WITH #5 REINFORCING BAR. ALL PRECAST LINTELS SHALL BEAR A MINIMUM OF 8" AT EACH END.

REINFORCING STEEL:
SHALL BE ASTM A615 GRADE 60 DEFORMED BARS, FREE FROM OIL, SCALE AND RUST AND PLACED IN ACCORDANCE WITH THE TYPICAL BENDING DIAGRAM AND PLACING DETAILS OF ACI STANDARDS AND SPECIFICATIONS. SECURE APPROVAL OF SHOP DRAWINGS PRIOR TO COMMENCING FABRICATION. WELDED WIRE FABRIC TO CONFORM TO ASTM A-185, FREE FROM OIL, SCALE AND RUST AND PLACED IN ACCORDANCE WITH THE TYPICAL PLACING DETAILS OF ACI STANDARDS AND SPECIFICATIONS. MINIMUM LAP SHALL BE ONE SPACE PLUS TWO INCHES.

CHEMICAL ANCHORS:
SHALL BE AN EQUAL TWO PART STRUCTURAL EPOXY, SUCH AS RAMSET "EPCON", RAWL "POWER-FAST", SIMPSON STRONG-TIE "SET", OR ENGINEER APPROVED SUBSTITUTION, INSTALLED IN ACCORDANCE WITH MANUFACTURERS INSTRUCTIONS.

PENETRATIONS:
NO PENETRATIONS SHALL BE MADE IN ANY STRUCTURAL MEMBERS OTHER THAN THOSE LOCATED ON THESE DRAWINGS WITHOUT PREVIOUS APPROVAL OF THE ENGINEER.

STRUCTURAL STEEL:
SHALL CONFORM TO ASTM A36 or A992 & THE "SPECIFICATION FOR THE DESIGN, FABRICATION AND ERECTION OF STRUCTURAL STEEL FOR BUILDINGS" BY THE AMERICAN INSTITUTE OF STEEL CONSTRUCTION, INC. ALL SHOP CONNECTIONS TO BE WELDED (UTILIZING E70XX ELECTRODES) AND FIELD CONNECTIONS TO BE BOLTED, UNLESS NOTED OTHERWISE. STEEL TO RECEIVE ONE SHOP COAT AND ONE FIELD TOUCH UP COAT OF APPROVED PAINT, EXCEPT WHERE GALVANIZING IS INDICATED ON THE DRAWINGS.

STRUCTURAL TUBING SHALL CONFORM TO ASTM A-500, GRADE B, F_y=46 ksi.
STRUCTURAL PIPE SHALL CONFORM TO ASTM A-53 GRADE B, TYPE E OR S, F_y=35 ksi
ALL BOLTED CONNECTIONS SHALL CONSIST OF MINIMUM 3/4 INCH DIAMETER ASTM A-325 HIGH STRENGTH BOLTS. BEAM CONNECTIONS SHALL BE DESIGNED BY THE FABRICATOR FOR THE REACTIONS SHOWN ON THE PLANS. IF NOT SHOWN, THE FABRICATOR SHALL DESIGN THE BEAM CONNECTIONS TO SUPPORT AN END REACTION OF W/2 KIPS FROM THE TABLES IN PART 2 "ALLOWABLE UNIFORM LOADS IN KIPS FOR BEAMS LATERALLY SUPPORTED" OF THE MANUAL OF STEEL CONSTRUCTION (9TH EDITION), BUT CONNECTIONS SHALL NOT HAVE LESS THAN 2 ROWS OF BOLTS. ANCHOR BOLTS SHALL CONFORM TO ASTM A-307 OR A-36 (THREADED ROD).

MACHINE AND LAG BOLTS:
SHALL BE A-307 HOT DIPPED GALVANIZED WITH GALVANIZED WASHERS.

SHEAR STUD CONNECTORS:
SHEAR STUD CONNECTORS SHALL BE FABRICATED AND INSTALLED IN ACCORDANCE WITH AWS D11 "STRUCTURAL WELDING CODE", SECTION 7 - STUD WELDING. STUDS SHALL BE TYPE "B", HEADED STUDS HAVING A MINIMUM TENSILE STRENGTH OF 60,000 psi., AND SHALL BE OF LENGTH AND DIAMETER SHOWN ON STRUCTURAL DRAWINGS.

STEEL JOISTS & JOIST GIRDERS:
SHALL BE DESIGNED, FABRICATED AND ERECTED IN ACCORDANCE WITH THE STANDARD SPECIFICATIONS FOR JOIST GIRDERS AS PUBLISHED BY THE STEEL JOIST INSTITUTE (SJI). GIRDERS SHALL BE OF THE DEPTH AND SPACING SHOWN ON THE STRUCTURAL DRAWINGS, AND UNLESS OTHERWISE NOTED, GIRDERS SHALL BE DESIGNED AS SIMPLY SUPPORTED PRIMARY MEMBERS PROPORTIONED SUCH THAT THEY MAY BE ERECTED WITHOUT BRIDGING GIRDER PANEL POINTS SHALL BE ALIGNED WITH SECONDARY MEMBERS.

CONCRETE SUPPORTS: UNLESS NOTED OTHERWISE ON STRUCTURAL DRAWINGS, GIRDERS SHALL BEAR ON 3/8" x 7" x 1'-0" STEEL BEARING PLATES WITH A MINIMUM OF FOUR 1/2" DIAMETER x 6" LONG SHEAR STUD CONNECTORS. BEARING PLATES SHALL BE CAST INTEGRALLY WITH THE CONCRETE SUPPORTING MEMBER. MINIMUM JOIST GIRDER BEARING SHALL BE 6" WITH A MINIMUM OF (2) 1/2" x 2" FILLET WELDS TO BEARING PLATE.
STEEL SUPPORTS: UNLESS NOTED OTHERWISE ON STRUCTURAL DRAWINGS, GIRDERS MAY BE DIRECTLY CONNECTED TO STEEL GIRDERS HAVING A FLANGE THICKNESS GREATER THAN 3/8". THE CONNECTION SHALL BE DESIGNED TO RESIST ALL UPLIFT AND SHEAR LOADS; HOWEVER, A MINIMUM OF TWO 3/4" DIAMETER HIGH STRENGTH BOLTS SHALL BE UTILIZED.

SUPPLIER SHALL SUBMIT SHOP DRAWINGS AND CALCULATIONS FOR REVIEW BY THE S STRUCTURAL ENGINEER PRIOR TO FABRICATION. SHOP DRAWING SUBMITTAL SHALL INCLUDE LAYOUT, COMPONENT DESIGNATION, BRIDGING, AND PERTINENT SECTIONS AND DETAILS. SUBMITTALS SHALL BEAR THE SIGNATURE AND IMPRESSED SEAL OF A FLORIDA REGISTERED PROFESSIONAL ENGINEER.

LIGHT GAUGE METAL FRAMING:
STEEL STUDS, LINTELS, AND RUNNER TRACK MEMBERS SHALL BE OF TYPE SHOWN ON THE DRAWINGS AND SPECIFICATIONS CONFORMING TO ASTM A-446 GRADE C (MINIMUM YIELD POINT 40,000 psi) WITH HOT DIPPED GALVANIZED COATING CONFORMING TO ASTM A525 (CLASS G90). GALVANIZED STEEL RUNNER TRACK SHALL BE FORMED WITH MATERIAL MEETING REQUIREMENTS OF ASTM A-446 GRADE A (MINIMUM YIELD POINT 33,000 psi) WITH HOT DIPPED GALVANIZED COATING CONFORMING ASTM A-525 (CLASS G-90).

ASSEMBLY: ALL FRAMING MEMBERS SHALL BE CUT SQUARELY OR AT AN ANGLE AS REQUIRED TO FIT SQUARELY AGAINST ABUTTING MEMBERS. MEMBERS SHALL BE HELD FIRMLY IN PLACE UNTIL PROPERLY JOINED. JOINING OF STRUCTURAL MEMBERS SHALL BE MADE WITH SELF DRILLING SCREWS OR WELDING. WIRE TYING OF FRAMING MEMBERS IN STRUCTURAL APPLICATIONS SHALL NOT BE PERMITTED. ATTACHMENT OF COLLATERAL MATERIALS TO STEEL MEMBERS SHALL BE MADE WITH SELF DRILLING SCREWS OR HARDENED SCREW SHANK NAILS. METAL LATH MAY ALSO BE CONNECTED TO STEEL BY STAPLES OR OTHER FASTENERS, IF APPROVED BY LOCAL BUILDING CODE.

INSTALLATION: STUDS SHALL SIT SQUARELY IN THE TOP AND BOTTOM RUNNER TRACK WITH FIRM ADJUTMENT AGAINST TRACK WEBS. STUDS SHALL BE ALIGNED OR PLUMBED AND SECURELY FASTENED TO THE FLANGES OF BOTH TOP AND BOTTOM RUNNER TRACK.

WOOD FRAMING:
STRUCTURAL WOOD COMPONENTS SHALL BE SOUTHERN PINE WITH MINIMUM ALLOWABLE FIBER STRESSES AS FOLLOWS:
SHEAR F_v=90 psi.
BENDING F_b = 1,200 psi.
ALL WOOD IN CONTACT WITH CONCRETE OR MASONRY SHALL BE PROTECTED OR PRESSURE TREATED IN ACCORDANCE WITH AITC-109. MEMBER SIZES SHOWN ARE NOMINAL UNLESS NOTED OTHERWISE. PLYWOOD ROOF SHEATHING IS DESIGNED AS DIAPHRAGMS AND SHALL COMPLY WITH APPLICABLE PROVISIONS OF THE FLORIDA BUILDING CODE AND FASTENED IN ACCORDANCE WITH THE MINIMUM REQUIREMENTS OF TABLE 2304.9.1 UNLESS NOTED OTHERWISE.

FOOTING SCHEDULE

| MARK | SIZE (WxD) | REINFORCING | REMARKS |
|------|----------------------|---|---|
| F1.1 | 2'-0" x 12" CONT. | (3) #5 CONT. BOTT | TOP OF STEMWALL FOOTING LOCATED 1'-4" BELOW FLOOR SLAB |
| F1.2 | 2'-8" x 12" CONT. | (3) #5 CONT. BOTT | TOP OF STEMWALL FOOTING LOCATED 1'-4" BELOW FLOOR SLAB |
| F1.3 | 3'-6" SQ. x 24" | (4) #5 EA. WAY TOP & BOTT | |
| F1.4 | 2'-4" x 5'-0" x 24" | (4) #5 EA. WAY TOP & BOTT | |
| F1.5 | 1'-0" x 8" CONT. | (2) #5 | THICKENED SLAB POURED MONOLITHIC w/ 4" FLOOR SLAB |
| TE | 8" x 8" CONT. | (1) #5 | THICKENED SLAB EDGE POURED MONOLITHIC w/ 4" FLOOR SLAB |
| F2 | 35'-0" x 7'10" x 24" | #5 @ 12"o.c. EA. WAY TOP & BOTTOM | MATCH TOP & BOTT STEEL w/ #5 HAIRPINS 12"o.c. @ COLUMN SIDE |
| F3 | 20'-8" x 8'-0" x 24" | #5 @ 12"o.c. E.W. TOP & BOTT. w/ #5 HAIRPINS 12"o.c. @ LONG SIDES | (5) HELICAL PILES w/ 17 KIP TENSILE CAPACITY EA. |
| F4.1 | 8'-0" x 8'-0" x 24" | #5 @ 12"o.c. EA. WAY TOP & BOTTOM | |
| F4.2 | 3'-0" x 8'-0" x 24" | (4) #5 CONT. TOP & BOTT. w/ #4 STIRRUPS @ 12"o.c. | (2) HELICAL PILES w/ 17 KIP TENSILE CAPACITY EA. |

NOTE:
TOP OF ALL FOOTINGS SHALL BE LOCATED 12" BELOW FINISHED GRADE UNLESS NOTED OTHERWISE

COLUMN SCHEDULE

| MARK | SIZE | REINFORCING / BASE PLATE | TIES | REMARKS |
|------|--------------|--|------------------|---|
| C1 | (2) W8x13 | 9"x36"x3/8" R w/ (8) 3/8" @ 16"x3" ANCHOR BOLTS | #3 @ 12"o.c. | DBL COLUMN SPACED 1'-9" |
| C1.1 | 16x16 CMU | (4) #6 VERTICAL | #2 @ 8"o.c. | 8x16 CMU w/ FILLED CELLS |
| C1.2 | W8x13 | 9"x14"x3/8" R w/ (4) 3/8" @ 16"x3" ANCHOR BOLTS | - | |
| C1.3 | W8x24 | 10"x10"x3/8" R w/ (4) 3/8" @ 30"x3" ANCHOR BOLTS | - | |
| C2 | 16x24 C.I.P. | (8) #7 VERTICAL (3 Ea. Face) | (2) #3 @ 12"o.c. | C.I.P. CONC. w/ 3" TAPER @ TOP WEST SIDE PER DETAIL |
| C2.1 | W12x26 | 10"x30"x3/8" R w/ (8) 3/8" @ 30"x3" ANCHOR BOLTS | - | RIGID FRAME COLUMN |
| C3 | 16x24 C.I.P. | (8) #7 VERTICAL (3 Ea. Face) | (2) #3 @ 12"o.c. | C.I.P. CONC. w/ 3" TAPER @ TOP WEST SIDE PER DETAIL |
| C4 | (2) W12x26 | 10"x30"x3/8" R w/ (8) 3/8" @ 30"x3" ANCHOR BOLTS | - | DBL COLUMN SPACED 1'-4" |

COMPONENT & CLADDING DESIGN PRESSURES for OPEN STRUCTURES

| Element Tributary Area (sq ft) | ROOF | | | | WALLS | |
|--------------------------------|------------|------------|-----------------|-----------------|-------------|-------------|
| | Zone 1 | Zone 2 | Overhang Zone 2 | Overhang Zone 3 | Zone 4 | Zone 5 |
| 10 | +7.7/-25.7 | +7.7/-46.3 | -43.8 | -72.0 | +25.7/-23.2 | +25.7/-54.1 |
| 20 | +7.0/-25.0 | +7.0/-41.2 | -43.0 | -57.0 | +24.5/-27.0 | +24.5/-33.5 |
| 50 | +5.9/-23.9 | +5.9/-33.5 | -42.0 | -36.0 | +22.7/-25.2 | +22.7/-29.6 |
| 100 | +5.1/-23.2 | +5.1/-28.3 | -41.2 | -20.6 | +21.1/-23.7 | +21.1/-27.0 |

NOTES: Basic Wind Speed = 130 mph, I = 1.0, Exposure = B, Enclosure Classification = Open.
Zone 1 = Roof areas not designated as zone 2/3.
Zone 2 = Roof areas within 6 feet of building exterior walls not including the overhangs.
Zone 3 = Roof areas within 6 feet of building corners not including the overhangs.
Zone 4 = Wall areas not designated as zone 5.

BEAM SCHEDULE

| MARK | T.O. BEAM | SIZE (WxH) | REINFORCING | STIRRUPS | REMARKS |
|-------|-----------|------------|------------------------------------|--------------|---|
| TB1.1 | 8'-8" | 8"x8" | (1) #5 CONT. | - | CMU KNOCK-OUT BLOCK |
| TB1.2 | 14'-8" | 8"x16" | (1) #5 CONT. TOP & BOTT | - | TWO 8" COURSE CMU KNOCK-OUT BLOCK |
| TB1.3 | 16'-8" | 8"x8" | (1) #5 CONT. | - | CMU KNOCK-OUT BLOCK |
| TB1.4 | 18'-8" | 8"x8" | (1) #5 CONT. | - | CMU KNOCK-OUT BLOCK |
| TB1.5 | 20'-8" | 8"x8" | (1) #5 CONT. | - | CMU KNOCK-OUT BLOCK |
| TB1.6 | 10'-8" | 8"x8" | (1) #5 CONT. | - | CMU KNOCK-OUT BLOCK |
| RB1.1 | 14'-8" | 16"x16" | (2) #6 TOP HOOK E.E. & (4) #6 BOTT | #3 @ 6"o.c. | C.I.P. CONCRETE |
| RB1.2 | 14'-8" | 8"x16" | (2) #5 CONT. TOP & BOTT | #3 @ 6"o.c. | C.I.P. CONCRETE |
| RB1.3 | 14'-8" | 16"x16" | (2) #6 TOP & (3) #6 BOTT | #3 @ 6"o.c. | C.I.P. CONCRETE |
| RB1.4 | 14'-8" | 8"x16" | (2) #5 CONT. TOP & BOTT | #3 @ 6"o.c. | C.I.P. CONCRETE |
| L1 | VARIES | 8"x24" | (1) #5 CONT. TOP & BOTT | #3 @ 8"o.c. | (2) COURSE 8" CMU K.O. BLOCK o/ 8" U-BLOCK |
| TB2.1 | 1'-3" | 8"x8" | (1) #5 CONT. | - | 8" CMU CHAIR BLOCK @ TOP OF BENCH STEMWALLS |
| TB3.1 | 9'-10" | 10"x12" | (2) #6 CONT. TOP & BOTT | #3 @ 6"o.c. | C.I.P. CONCRETE w/ 2" CLEAR COVER |
| TB3.2 | 25'-0" | 18"x12" | (2) #5 CONT. TOP & BOTT | #3 @ 12"o.c. | C.I.P. CONCRETE w/ 2" CLEAR COVER |

COMPONENT & CLADDING DESIGN PRESSURES for ENCLOSED BUILDING

| Element Tributary Area (sq ft) | ROOF | | | | WALLS | |
|--------------------------------|-------------|-------------|-----------------|-----------------|-------------|-------------|
| | Zone 1 | Zone 2 | Overhang Zone 2 | Overhang Zone 3 | Zone 4 | Zone 5 |
| 10 | +12.4/-30.4 | +12.4/-51.0 | -43.8 | -72.0 | +30.4/-27.8 | +30.4/-58.7 |
| 20 | +11.6/-29.6 | +11.6/-45.8 | -43.0 | -57.0 | +29.1/-31.7 | +29.1/-38.1 |
| 50 | +10.6/-28.6 | +10.6/-38.1 | -42.0 | -36.0 | +27.3/-29.9 | +27.3/-34.2 |
| 100 | +9.8/-27.8 | +9.8/-32.9 | -41.2 | -20.6 | +25.7/-28.3 | +25.7/-31.7 |

NOTES: Basic Wind Speed = 130 mph, I = 1.0, Exposure = B, Enclosure Classification = Enclosed.
Zone 1 = Roof areas not designated as zone 2/3.
Zone 2 = Roof areas within 6 feet of building exterior walls not including the overhangs.
Zone 3 = Roof areas within 6 feet of building corners not including the overhangs.
Zone 4 = Wall areas not designated as zone 5.

SCHENKELSHULTZ ARCHITECTURE

677 North Washington Blvd.
Sarasota, FL 34235
voice 941.952.5875
fax 941.957.3630
schenkelshultz.com
SS Lic No - AA-C000937

ALL IDEAS, DESIGN, ARRANGEMENTS AND PLANS INDICATED OR REPRESENTED BY THESE DRAWINGS ARE OWNED BY AND THE PROPERTY OF SCHENKELSHULTZ AND WERE CREATED, DEVELOPED, AND DESIGNED FOR USE AND IN CONNECTION WITH THE SPECIFIC PROJECT. NONE OF THE IDEAS, DESIGN, ARRANGEMENTS OR PLANS WILL BE USED BY OR DISCLOSED TO ANY PERSON, FIRM, OR CORPORATION FOR ANY PURPOSE WHATSOEVER WITHOUT THE WRITTEN PERMISSION OF SCHENKELSHULTZ. WRITTEN PERMISSION ON THESE DRAWINGS SHALL HAVE PRECEDENCE OVER SCALE DIMENSIONS. CONTRACTORS SHALL VERIFY AND BE RESPONSIBLE FOR THESE DIMENSIONS AND CONDITIONS ON THE JOB AND THIS OFFICE MUST BE NOTIFIED OF ANY VARIATION FROM THE DIMENSIONS AND CONDITIONS SHOWN BY THESE DRAWINGS. REVIEW OF SHOP DRAWINGS DOES NOT RELIEVE THE CONTRACTOR FROM THE REQUIREMENTS OF MEETINGS AND POSITIONS THE PLANS AND SPECIFICATIONS. CONFIDENTIAL COPYRIGHT 2008 SCHENKELSHULTZ. UNAUTHORIZED REPRODUCTION OF THESE DRAWINGS OR ANY PART THEREOF IS STRICTLY PROHIBITED. UNAUTHORIZED USE OR DISCLOSURE MAY CONSTITUTE A VIOLATION OF APPLICABLE STATE AND FEDERAL LAW. THE IDEAS, ARRANGEMENTS AND DESIGN DEVELOPED HEREIN MAY BE PATENTED OR BE THE SUBJECT OF PENDING PATENT APPLICATION.

Glenn W. Warburton, P.E.
FLORIDA LICENSE NO. #46023

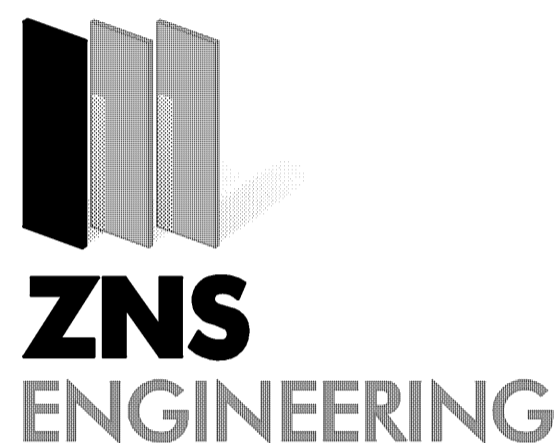

201 5th Avenue Drive East
Bradenton, FL 34208
voice 941.748.8080
fax 941.748.3316
email zns@znseng.com

Downtown Bradenton Transit Station

601 13th Street West
Bradenton, FL 34205

Manatee County Government
1112 Manatee Ave West
8th Floor
Bradenton, FL 34205

REVISIONS:
3-1-2011 Utility Permit Comments

drawn: GWW
checked: -
date: 11.12.2010
ZNS file no.: 00-42278

STRUCTURAL NOTES SCHEDULES

S-5.1