Kimley»Horn

June 16, 2023

Mr. Anthony D. Russo, P.E.
Manatee County Public Works
1022 26th Avenue East
Bradenton, FL 34208

RE: Limited Contamination Evaluation Report
Lena Road Parcel 103 Property
North of 44th Avenue East to SR 64
Bradenton, Manatee County, Florida

Manatee County (Client) has contracted with Kimley-Horn and Associates, Inc. (Kimley-Horn) and their consultant partners to design improvements to Lena Road from North of 44th Avenue East to SR 64 (**Figure 1**). The improvements include widening the existing two-lane undivided roadway to a two-lane divided roadway with sidewalk on the east side, shared-use path on the west side and new storm water ponds.

Kimley-Horn was initially retained to conduct a Level II Limited Contamination Evaluation to evaluate sites that were identified in a Contamination Screening Technical Memorandum (CSTM) provided by others. Three sites and three pond sites were evaluated for contamination. Results of that investigation identified arsenic in two temporary monitoring wells at concentrations exceeding the State of Florida's Groundwater Cleanup Target Level (GCTL). Confirmation samples were collected from the same wells, and results did not identify any contaminants of concern.

In April 2023, Kimley-Horn received and reviewed a geotechnical report and data for Parcel 103 (Parcel ID No. 1468122059), indicating that buried solid waste existed below land surface (bls) and will need to be evaluated for this project. This property is proposed to be used for wetland mitigation and potentially a stormwater pond.

This report was prepared to address the buried solid waste and provide information regarding any potential contamination that may exist that would have to be accounted for during construction.

1.0 FIELD SAMPLING ACTIVITIES

Field activities were conducted at the subject property on May 17 and 18, 2023. Field activities consisted of soil sampling, installation of temporary groundwater monitoring wells, and surface water and groundwater sampling. All sampling activities were performed in accordance with the Florida Department of

Environmental Protection (FDEP) Standard Operating Procedures (SOPs). All sampling equipment and down-hole tools were decontaminated prior to and between sample locations. All laboratory analyses were performed by an accredited member of NELAC (National Environmental Laboratories Accreditation Conference). Sample locations are depicted on **Figure 2**.

1.1 Soil Sampling

On May 17 and 18, 2023, Kimley-Horn installed a total of seventeen (17) soil borings (SB-1 through SB-17) to evaluate soil quality across the property. Soil borings were completed using a decontaminated, stainless steel hand auger to total depths ranging from 0.5 ft to 4 ft. below land surface (bls), depending on the depth to groundwater. Soil for laboratory analysis was collected from the following intervals: land surface to 0.5 ft., 0.5 ft. to 2 ft., and 2 ft. to 4 ft., depending on depth to groundwater.

All samples were collected into laboratory supplied containers and shipped to the lab under chain of custody protocol. Samples were analyzed for the following parameters:

- Volatile Organic Compounds (VOCs) by EPA Method 8260
- Polycyclic Aromatic Hydrocarbons (PAHs) by EPA Method 8270
- Total Recoverable Petroleum Hydrocarbons (TRPH) by the FL-PRO Method
- Pollutant Priority Metals by EPA Methods 3010/6010/7470
- Organochlorinated Pesticides (OCPs) by EPA Method 8081

Soil boring locations are depicted on **Figure 2**. Field logs are included in **Appendix A**.

1.2 Groundwater Sampling

On May 17, 2023, Kimley-Horn installed three (3) temporary groundwater monitoring wells (TMW-1 through TMW-3), to evaluate current groundwater conditions. TMW-1 was installed at the SB-1 location, TMW-2 was installed at the SB-2 location, and TMW-3 was installed at the SB-3 location. While developing TMW-2, a very slow recharge rate was observed, and the well was reinstalled as TMW-4 just to the north of TMW-2. Groundwater sample locations are depicted on **Figure 2**.

The wells were installed using a decontaminated, stainless-steel hand auger. The temporary groundwater monitoring wells were constructed of 2-inch diameter PVC and were installed to depths ranging from 6-7 feet below land surface. Each well

consisted of 5 feet of 0.010-inch slotted screen interval, with a 20/30 sand filter pack, and solid riser to approximately 3 to 4 feet above land surface. The wells were developed until relatively free of sediment and then allowed to equilibrate prior to sampling.

On May 18, 2023, Kimley-Horn returned to install TMW-4 and conduct groundwater sampling. Prior to sampling, each well was purged and sampled according to FDEP SOPs (FS2200) in accordance with Chapter 62-160, F.A.C. Throughout the purging process, field parameters, including temperature, pH, specific conductivity, dissolved oxygen (DO), and turbidity were measured prior to sampling. Field parameters were logged on the FDEP groundwater sampling log (Form FD 9000-24) (**Appendix A**).

All groundwater samples were collected into laboratory supplied containers and shipped to the lab under chain of custody protocol and analyzed for the following parameters:

- Volatile Organic Compounds (VOCs) by EPA Method 8260
- Petroleum Aromatic Hydrocarbons (PAHs) by EPA Method 8270
- Total Recoverable Petroleum Hydrocarbons (TRPH) by the FL-PRO Method
- Pollutant Priority Metals by EPA Methods 3010/6010/7470
- Organochlorinated Pesticides (OCPs) by EPA Method 8081
- Total Dissolved Solids (TDS) by EPA Method SM2540C
- Gross Alpha by EPA Method 00-02
- Radium 226 & 228 by EPA Methods 903.0 and Ra-05

1.3 Surface Water Sampling

In order to evaluate if the buried debris impacted surface waters in the area, surface water samples were collected from two adjacent pond locations to the north of Parcel 103. Samples from each location were collected using a decontaminated, polyethylene dip cup and poured directly into laboratory supplied containers, shipped to the lab under chain of custody protocol, and analyzed for the following parameters:

- Volatile Organic Compounds (VOCs) by EPA Method 8260
- Petroleum Aromatic Hydrocarbons (PAHs) by EPA Method 8270
- Total Recoverable Petroleum Hydrocarbons (TRPH) by the FL-PRO Method
- Pollutant Priority Metals by EPA Methods 3010/6010/7470
- Organochlorinated Pesticides (OCPs) by EPA Method 8081

- Total Dissolved Solids (TDS) by EPA Method SM2540C
- Gross Alpha by EPA Method 00-02
- Radium 226 & 228 by EPA Methods 903.0 and Ra-05

2.0 SAMPLING RESULTS

All samples collected from the Site were delivered under chain-of-custody protocol to Pace Environmental Laboratories, Inc. (Pace) in Tampa, Florida, a NELAC certified laboratory. Soil and groundwater data were evaluated relative to the default cleanup target levels (CTLs) defined in Tables 1 and 2 of Chapter 62-777, F.A.C. Surface water data was evaluated relative to the freshwater Criteria for Surface Water Quality Classifications (SWC) defined in Section 62-302.530, F.A.C.

2.1 Soil Quality Data

A summary of the soil quality data is presented in **Table 1**.

Volatile Organic Compounds (VOCs)
VOCs were not detected above the applicable SCTLs in any of the samples collected.

Polycyclic Aromatic Hydrocarbons (PAHs)
Congeners of the benzo(a)pyrene group (BaPs) were detected in soil sample SB-6 (0-0.5 ft) at a concentration exceeding the direct exposure residential soil cleanup target level (RSCTL) of 0.1 mg/kg. All other samples were non-detect.

Total Range Petroleum Hydrocarbons (TRPH)
TRPH was not detected above the SCTLs in any of the samples collected.

Pollutant Priority Metals
Arsenic was detected in the soil samples SB-1 (0-0.5 ft.), SB-3 (0-0.5 ft.), SB-3 (0.5-2 ft.), SB-6 (0-0.5 ft.), SB-7 (0-0.5 ft.), SB-8 (0-0.5 ft.), SB-8 (0.5-2 ft.), SB-9 (0-0.5 ft.), SB-11 (0-0.5 ft.), SB-12 (0-0.5 ft.), SB-12 (0.5-2 ft.), SB-12 (2-3.5 ft.), SB-13 (0.5-2 ft.), SB-13 (2-2.5 ft.), SB-14 (0-0.5 ft.), SB-14 (2-3.5 ft.), SB-15 (0.5-2 ft.), SB-16 (0-0.5 ft.), SB-16 (0.5-2 ft.), and SB-16 (2-3 ft.) at concentrations exceeding the RSCTL of 2.1 mg/kg. All other metals were either non-detect or below the applicable direct exposure SCTLs.

Organochlorinated Pesticides (OCPs)
Dieldrin was detected in soil sample SB-12 (2-3.5 ft.) at a concentration exceeding the leachability based on groundwater criteria soil cleanup

target level (LSCTL) of 0.002 mg/kg. All other samples were either non-detect or below the applicable SCTLs.

Copies of the laboratory analytical reports are included in **Appendix B.**

2.2 Groundwater Quality Data

A summary of the groundwater quality data is presented in **Table 2**.

Volatile Organic Compounds (VOCs)

Isopropyl benzene (Cumene) was detected in TMW-1 and TMW-3 at concentrations exceeding the GCTL/MCL of 0.8 ug/L. All other samples were either non-detect or below the GCTL/MCL.

Polycyclic Aromatic Hydrocarbons (PAHs)

PAHs were non-detect or below the GCTLs/MCLs in all wells.

Total Range Petroleum Hydrocarbons (TRPH)

TRPH was non-detect or below the GCTL/MCL in all wells.

Metals

Metals were non-detect or below the applicable GCTLs/MCLs in all wells.

Organochlorinated Pesticides (OCPs)

Beta-BHC was detected in TMW-3 at a concentration exceeding the GCTL of 0.02 ug/L. All other samples were either non-detect.

Total Dissolved Solids (TDS)

Total dissolved solids were detected in TMW-3 and TMW-4 at concentrations exceeding the GCTL/MCL of 500,000 ug/L. TMW-1 contained TDS at a concentration below the GCTL/MCL.

Radionuclides

Gross Alpha was detected in TMW-1 and TMW-4 at concentrations exceeding the GCTL/MCL of 15 pCi/L. Gross Alpha was detected in TMW-3 at a concentration below the GCTL/MCL.

Total Radium (Ra226 and Ra228) were detected in TMW-4 at a concentration exceeding the GCTL/MCL of 5 pCi/L. All other samples were below the GCTL/MCL.

Copies of the laboratory analytical reports are included in **Appendix B.**

2.2 Surface Water Quality Data

A summary of the surface water quality data is presented in **Table 3**.

Volatile Organic Compounds (VOCs)
There were no VOCs detected above the laboratory method detection limits in the surface water samples analyzed.

Polycyclic Aromatic Hydrocarbons (PAHs)
There were no PAHs detected exceeding the SWC in the surface water samples analyzed.

Total Range Petroleum Hydrocarbons (TRPH)
TRPH was non-detect in the surface water samples analyzed.

Pollutant Priority Metals
There were no metals detected in the surface water samples analyzed.

Organochlorinated Pesticides (OCPs)
There were no OCPs detected in the surface water samples analyzed.

Total Dissolved Solids (TDS)
TDS concentrations ranged from 113,000 ug/L in surface water sample SW-2 to 128,000 ug/L in surface water sample SW-1.

Radionuclides
Gross alpha was detected at concentrations below the SWC in the surface water samples analyzed.

Total Radium (Ra226 and Ra228) were detected at concentrations below the laboratory method detection limits. The method detection limit for SW-2 was greater than the MCL; however, since the method did not identify any concentrations, the concentration of Total Radium is not anticipated to exceed the SWC.

Copies of the laboratory analytical reports are included in **Appendix B.**

3.0 CONCLUSIONS AND RECOMMENDATIONS

This Limited Contamination Evaluation was completed for the purpose of evaluating current soil, groundwater, and surface water conditions on Parcel 103 with respect to the impending construction for the Lena Road Project.

Concentrations of arsenic, BaPs, and dieldrin were detected at concentrations exceeding their respective RSCTLs at various depths across the property. Additionally, isopropylbenzene, beta-BHC, TDS, gross alpha, and total radium were detected in groundwater samples at concentrations exceeding their respective GCTLs/MCLs. Future construction activities will have to take into account contaminated soil and buried debris when planning offsite disposal and/or reuse on the property, and contaminated groundwater for dewatering operations. This may include characterization for waste disposal, implementing an engineering control (cap), design considerations for stormwater, and/or involving the Florida Department of Environmental Protection (FDEP).

Thank you for the opportunity to assist you with this project. Should you have any comments or need additional information, please contact me at 813-620-1460 or by email bill.spinner@kimley-horn.com.

Sincerely,
KIMLEY-HORN AND ASSOCIATES, INC.

William Spinner, P.G.
Florida Registration No. 2570

Attachments:
- Figures
- Tables
- Appendix A – Field Logs
- Appendix B – Laboratory Analytical Reports

FIGURES

LENA ROAD – DRAFT – DECEMBER 22, 2022

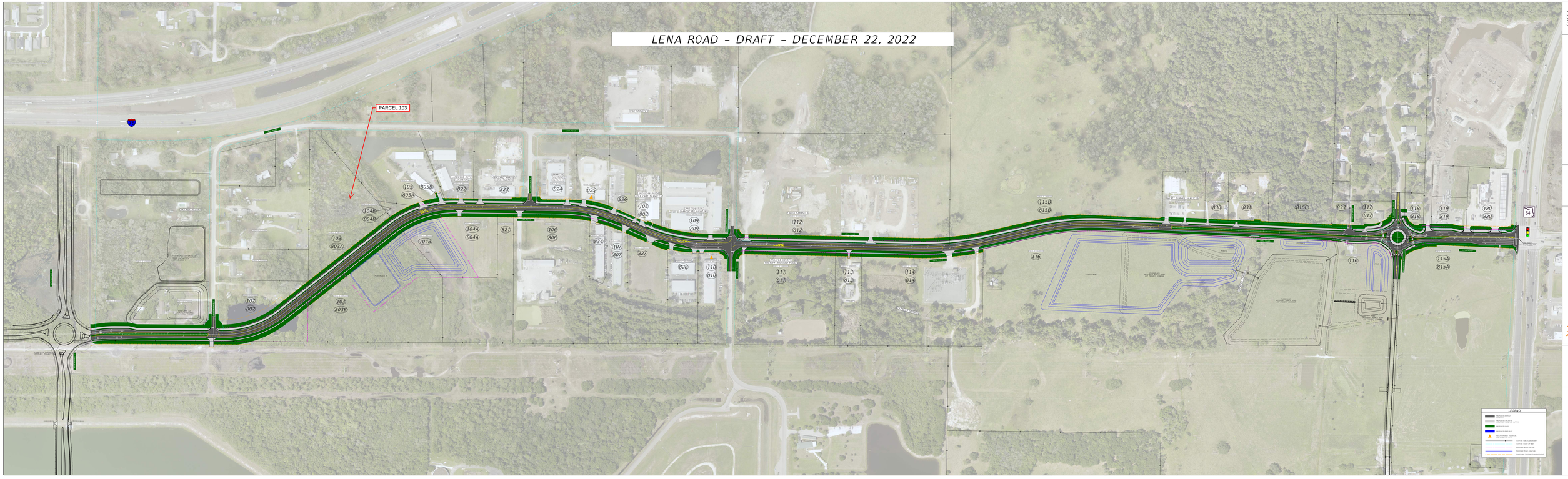

SHEET NO. 1

ROLL PLOT

SHAWN K. BARNHILL, P.E.
FL. LICENSE NO. 71357

MANATEE COUNTY PUBLIC WORKS

12/22/2022

PROJECT NO. 610750

3:05:20 PM

KIMLEY-HORN AND ASSOCIATES, INC.
210 NORTH FRANKLIN STREET, SUITE 1400
TAMPA, FLORIDA 33602

Z:\Shared Drives\Manatee County Public Works\Projects\Lena Road\Exhibits\Parcel Impact Exhibit\plan\PR8.dgn

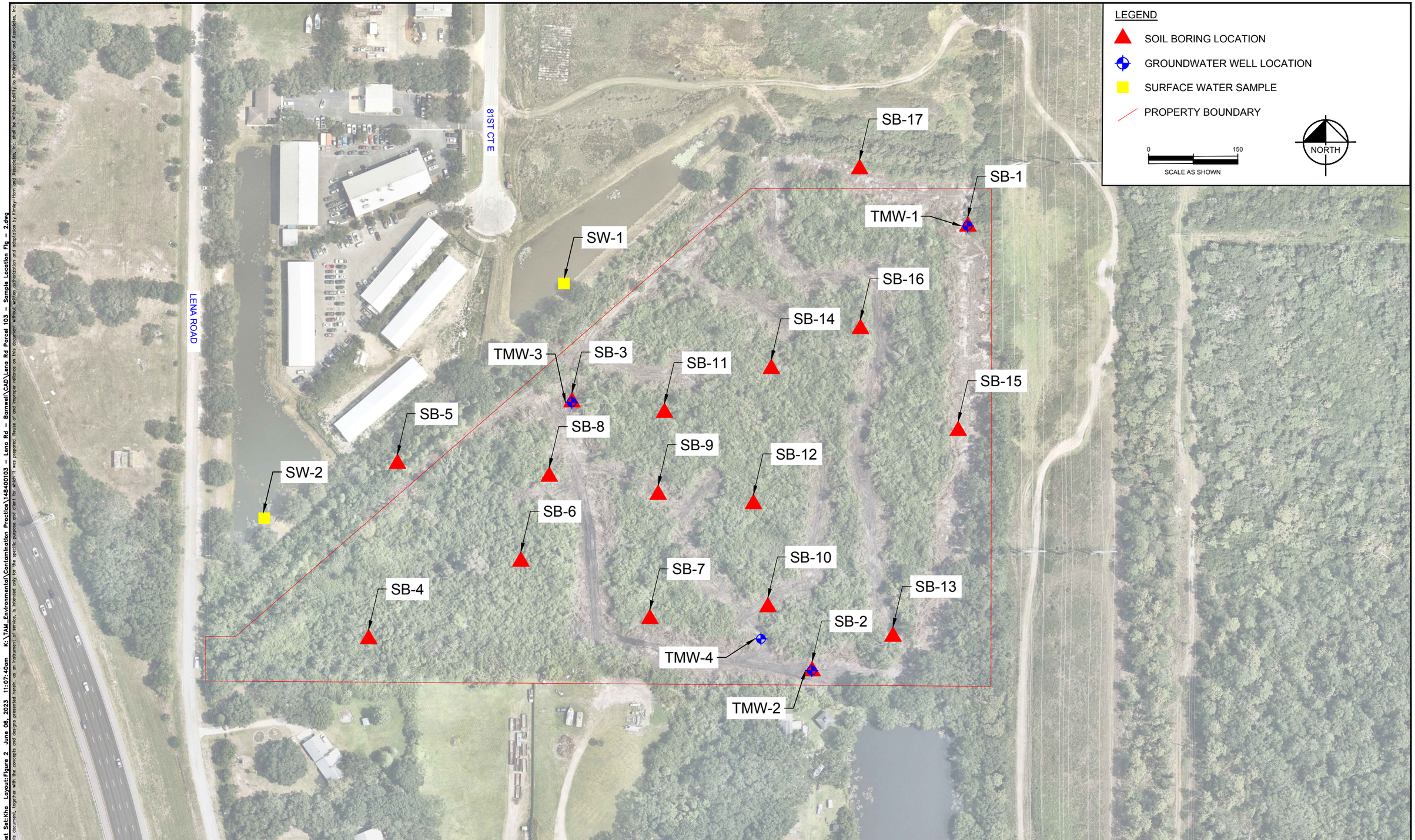

No.	REVISIONS	DATE	BY

Kimley»Horn

© 2023 KIMLEY-HORN AND ASSOCIATES, INC.
201 NORTH FRANKLIN STREET, SUITE 1400, TAMPA, FLORIDA
PHONE: 813-620-1460
WWW.KIMLEY-HORN.COM CA 00000696

KHA PROJECT 148400103
DATE JUNE 2023
SCALE AS SHOWN
DESIGNED BY L.C.B.
DRAWN BY L.C.B.
CHECKED BY W.T.S.

LENA ROAD PARCEL 103 PROPERTY
81ST COURT EAST & LENA ROAD
BRANDENTON, FLORIDA

LICENSED PROFESSIONAL
William T. Spinner, P.G.
FL 2570
DATE: ____

SAMPLE LOCATION MAP

FIGURE NUMBER
2

Plotted By:Bridges, Logan Sheet Set:Kha Layout:Figure 2 June 06, 2023 11:07:40am K:\TAM_Environmental\Contamination Practice\148400103 - Lena Rd - Barnwell\CAD\Lena Rd Parcel 103 - Sample Location Fig - 2.dwg
This document, together with the concepts and designs presented herein, as an instrument of service, is intended only for the specific purpose and client for which it was prepared. Reuse of and improper reliance on this document without written authorization and adaptation by Kimley-Horn and Associates, Inc. shall be without liability to Kimley-Horn and Associates, Inc.

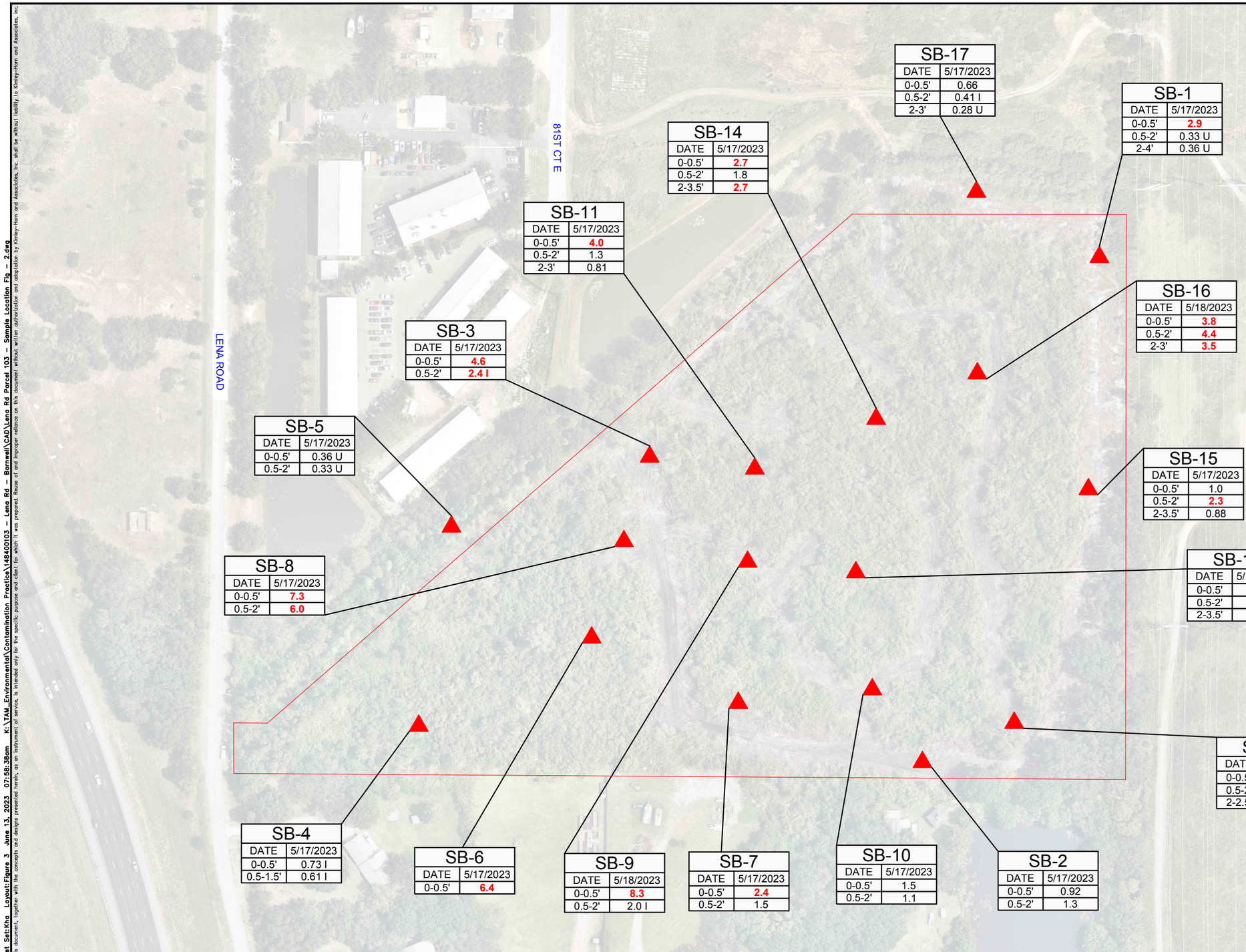

LEGEND

- ▲ SOIL BORING LOCATION
- NA NOT ANALYZED
- U RESULTS BELOW DETECTION LIMIT
- I RESULTS LIES BETWEEN THE LABORATORY METHOD DETECTION LIMIT AND THE PRACTICAL QUANTITATION LIMIT
- 2.1 VALUE EXCEEDS RESIDENTIAL SOIL CLEANUP TARGET LEVEL FOR DIRECT EXPOSURE (mg/kg)
- 12 VALUE EXCEEDS COMMERCIAL/INDUSTRIAL SOIL CLEANUP TARGET LEVEL FOR DIRECT EXPOSURE(mg/kg)
- * VALUE EXCEEDS LEACHABILITY SOIL CLEANUP TARGET LEVEL (SCTL determined by synthetic precipitation leaching procedure)

VALUES FROM CHAPTER 62-777 F.A.C.

As	Arsenic

0 150
SCALE AS SHOWN

NORTH

Plotted By:Bridges, Logan Sheet Set:Kha Layout:Figure 3 June 13, 2023 07:58:38am K:\TAM_Environmental\Contamination Practice\148400103 - Lena Rd - Barnwell\CAD\Lena Rd Parcel 103 - Sample Location Fig - 2.dwg
This document, together with the concepts and designs presented herein, as an instrument of service, is intended only for the specific purpose and client for which it was prepared. Reuse of and improper reliance on this document without written authorization and adaptation by Kimley-Horn and Associates, Inc. shall be without liability to Kimley-Horn and Associates, Inc.

No.	REVISIONS	DATE	BY

Kimley»Horn

© 2023 KIMLEY-HORN AND ASSOCIATES, INC.
201 NORTH FRANKLIN STREET, SUITE 1400, TAMPA, FLORIDA
PHONE: 813-620-1460
WWW.KIMLEY-HORN.COM CA 00000696

KHA PROJECT 148400103
DATE JUNE 2023
SCALE AS SHOWN
DESIGNED BY L.C.B.
DRAWN BY L.C.B.
CHECKED BY W.T.S.

LENA ROAD PARCEL 103 PROPERTY
81ST COURT EAST & LENA ROAD
BRANDENTON, FLORIDA

LICENSED PROFESSIONAL
William T. Spinner, P.G.
FL 2570
DATE: ____

SOIL ARSENIC CONCENTRATION MAP

FIGURE NUMBER
3

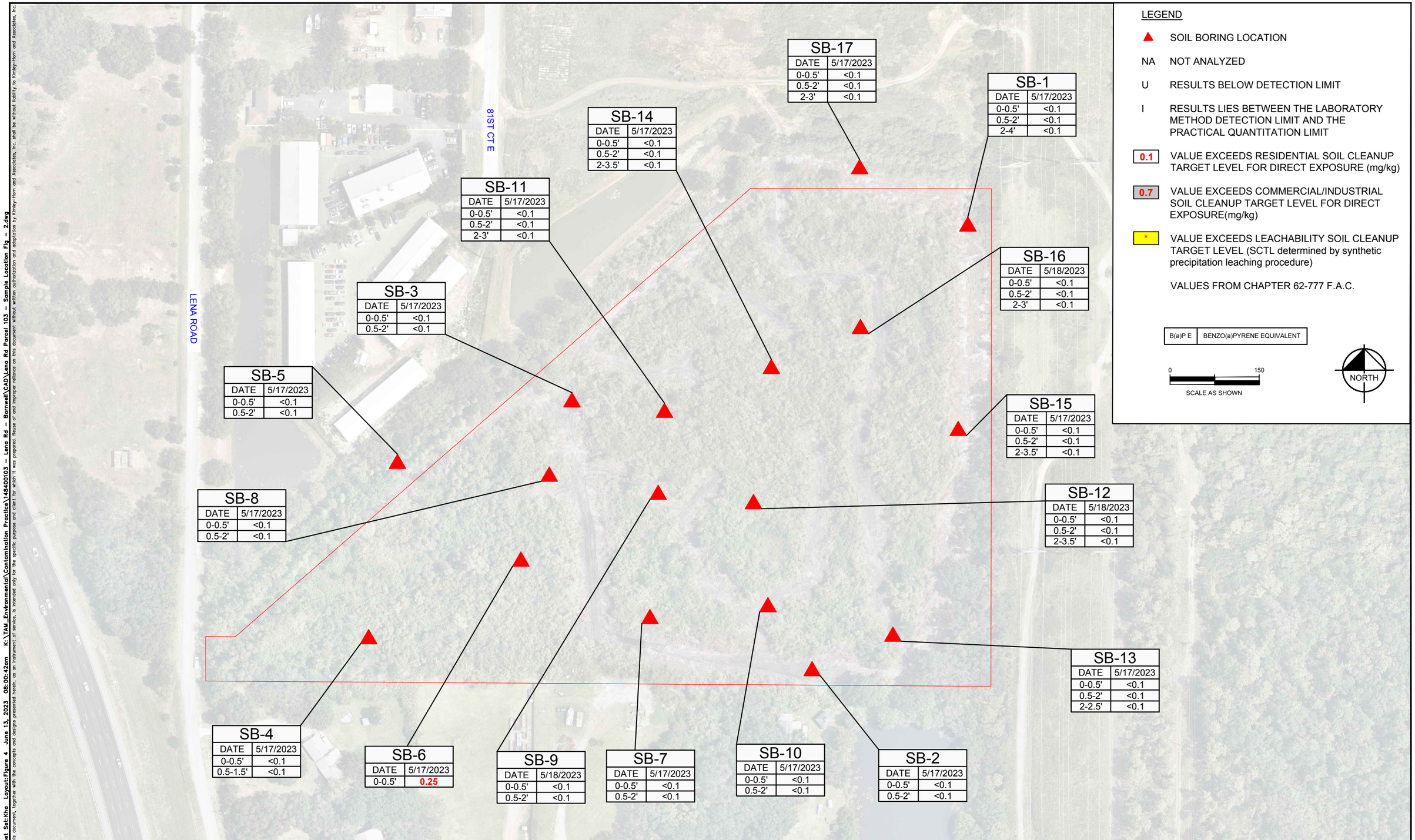

Plotted By:Bridges, Logan Sheet Set:Kha Layout:Figure 4 June 13, 2023 08:00:42am K:\TAM_Environmental\Contamination Practice\148400103 - Lena Rd - Barnwell\CAD\Lena Rd Parcel 103 - Sample Location Fig - 2.dwg
This document, together with the concepts and designs presented herein, as an instrument of service, is intended only for the specific purpose and client for which it was prepared. Reuse of and improper reliance on this document without written authorization and adaptation by Kimley-Horn and Associates, Inc. shall be without liability to Kimley-Horn and Associates, Inc.

No.	REVISIONS	DATE	BY

Kimley»Horn

© 2023 KIMLEY-HORN AND ASSOCIATES, INC.
201 NORTH FRANKLIN STREET, SUITE 1400, TAMPA, FLORIDA
PHONE: 813-620-1460
WWW.KIMLEY-HORN.COM CA 00000696

KHA PROJECT 148400103
DATE JUNE 2023
SCALE AS SHOWN
DESIGNED BY L.C.B.
DRAWN BY L.C.B.
CHECKED BY W.T.S.

LENA ROAD PARCEL 103 PROPERTY
81ST COURT EAST & LENA ROAD
BRANDENTON, FLORIDA

LICENSED PROFESSIONAL
William T. Spinner, P.G.
FL 2570
DATE: ____

SOIL B(a)P E CONCENTRATION MAP

FIGURE NUMBER
4

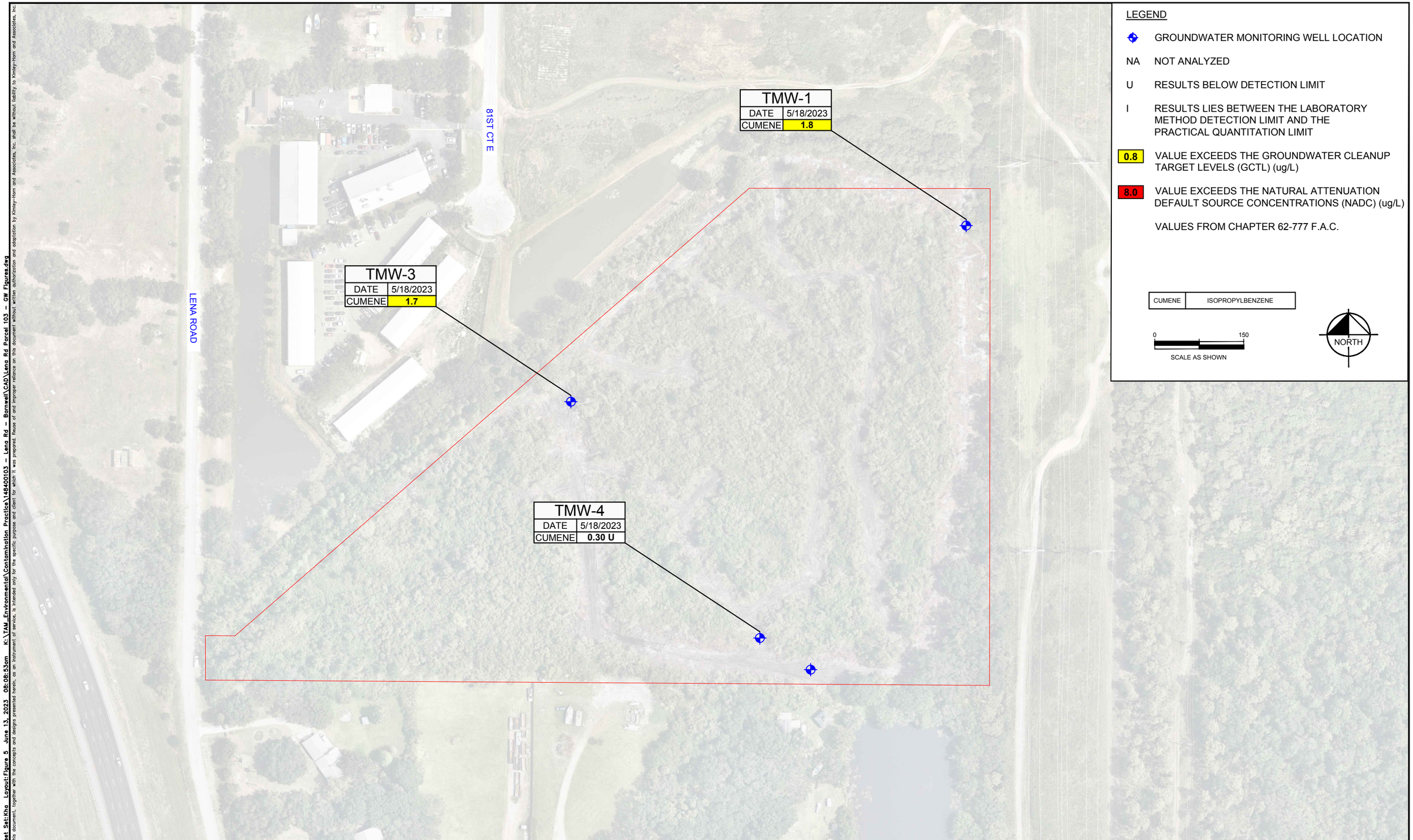

LEGEND

GROUNDWATER MONITORING WELL LOCATION

NA NOT ANALYZED

U RESULTS BELOW DETECTION LIMIT

I RESULTS LIES BETWEEN THE LABORATORY METHOD DETECTION LIMIT AND THE PRACTICAL QUANTITATION LIMIT

0.8 VALUE EXCEEDS THE GROUNDWATER CLEANUP TARGET LEVELS (GCTL) (ug/L)

8.0 VALUE EXCEEDS THE NATURAL ATTENUATION DEFAULT SOURCE CONCENTRATIONS (NADC) (ug/L)

VALUES FROM CHAPTER 62-777 F.A.C.

CUMENE	ISOPROPYLBENZENE

0 150
SCALE AS SHOWN

NORTH

Plotted By:Bridges, Logan Sheet Set:Kha Layout:Figure 5 June 13, 2023 08:08:53am K:\TAM_Environmental\Contamination Practice\148400103 - Lena Rd - Barnwell\CAD\Lena Rd Parcel 103 - GW Figures.dwg

This document, together with the concepts and designs presented herein, as an instrument of service, is intended only for the specific purpose and client for which it was prepared. Reuse of and improper reliance on this document without written authorization and adaptation by Kimley-Horn and Associates, Inc. shall be without liability to Kimley-Horn and Associates, Inc.

No.	REVISIONS	DATE	BY

Kimley»Horn

© 2023 KIMLEY-HORN AND ASSOCIATES, INC.
201 NORTH FRANKLIN STREET, SUITE 1400, TAMPA, FLORIDA
PHONE: 813-620-1460
WWW.KIMLEY-HORN.COM CA 00000696

KHA PROJECT 148400103
DATE JUNE 2023
SCALE AS SHOWN
DESIGNED BY L.C.B.
DRAWN BY L.C.B.
CHECKED BY W.T.S.

LENA ROAD PARCEL 103 PROPERTY
81ST COURT EAST & LENA ROAD
BRANDENTON, FLORIDA

LICENSED PROFESSIONAL
William T. Spinner, P.G.
FL 2570
DATE: ____

GROUNDWATER ISOPROPYLBENZNE CONCENTRATION MAP

FIGURE NUMBER
5

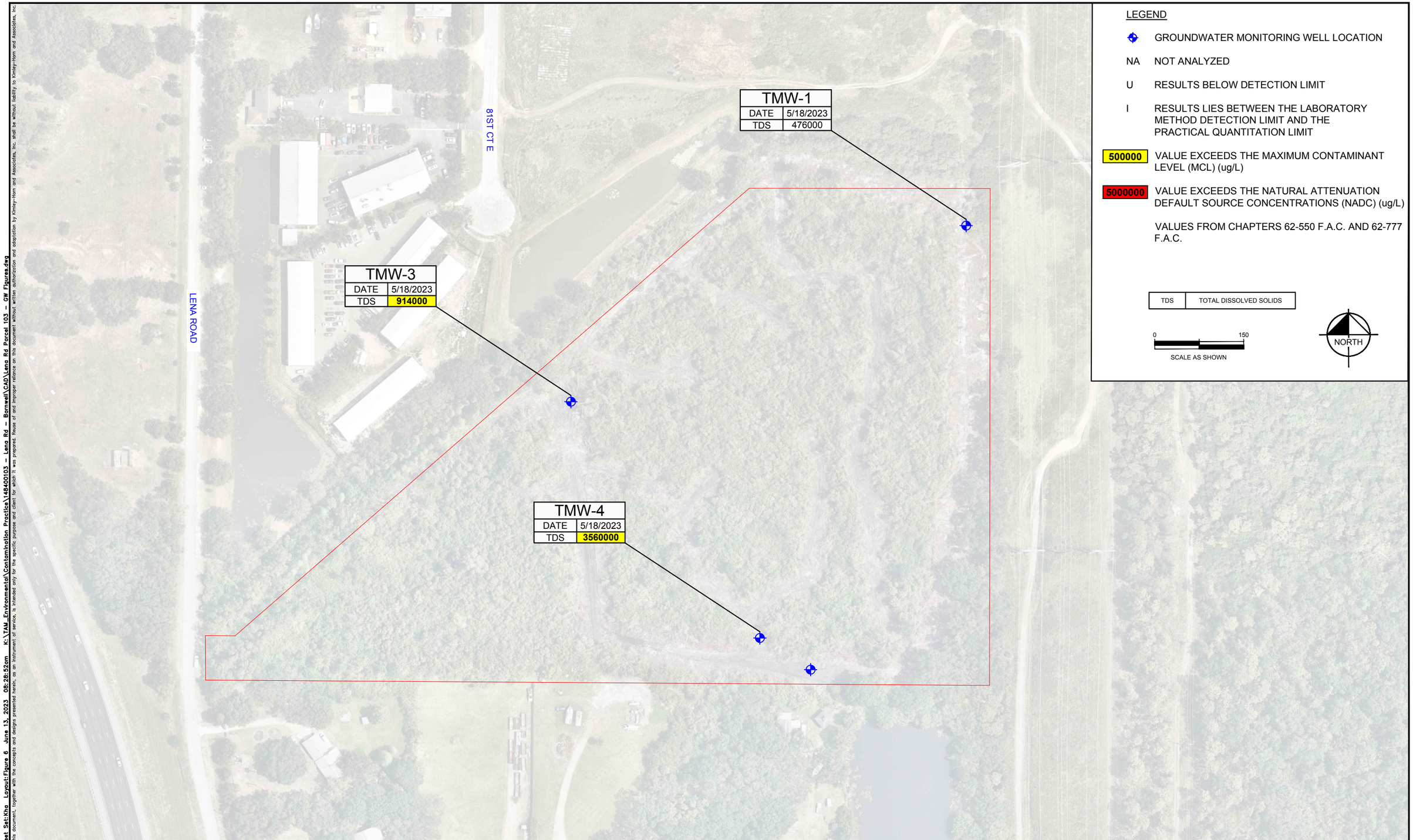

Plotted By:Bridges, Logan Sheet Set:Kha Layout:Figure 6 June 13, 2023 08:28:52am K:\TAM_Environmental\Contamination Practice\148400103 - Lena Rd - Barnwell\CAD\Lena Rd Parcel 103 - GW Figures.dwg
This document, together with the concepts and designs presented herein, as an instrument of service, is intended only for the specific purpose and client for which it was prepared. Reuse of and improper reliance on this document without written authorization and adaptation by Kimley-Horn and Associates, Inc. shall be without liability to Kimley-Horn and Associates, Inc.

No.	REVISIONS	DATE	BY

Kimley»Horn

© 2023 KIMLEY-HORN AND ASSOCIATES, INC.
201 NORTH FRANKLIN STREET, SUITE 1400, TAMPA, FLORIDA
PHONE: 813-620-1460
WWW.KIMLEY-HORN.COM CA 00000696

KHA PROJECT 148400103
DATE JUNE 2023
SCALE AS SHOWN
DESIGNED BY L.C.B.
DRAWN BY L.C.B.
CHECKED BY W.T.S.

LENA ROAD PARCEL 103 PROPERTY
81ST COURT EAST & LENA ROAD
BRANDENTON, FLORIDA

LICENSED PROFESSIONAL
William T. Spinner, P.G.
FL 2570
DATE: ____

GROUNDWATER TOTAL DISSOLVED SOLIDS CONCENTRATION MAP

FIGURE NUMBER
6

TABLES

TABLE - 1
SUMMARY OF SOIL QUALITY DATA
LENA ROAD
BRADENTON, FLORIDA

Sample ID	Date Collected	Depth Interval (ft.)	PAHs																			TRPH	Metals												
			Acenaphthene	Acenaphthylene	Anthracene	Benzo(g,h,i)perylene	Fluoranthene	Fluorene	Phenanthrene	Pyrene	Naphthalene	1-Methyl-naphthalene	2-Methyl-naphthalene	Benzo(a)anthracene	Benzo(a)pyrene	Benzo(b)fluoranthene	Benzo(k)fluoranthene	Chrysene	Dibenzo(a,h)anthracene	Indeno(1,2,3-cd)pyrene	B(a)P Equivalent	TRPH	Arsenic	Antimony	Beryllium	Cadmium	Copper	Chromium	Lead	Mercury	Nickel	Selenium	Silver	Thallium	Zinc
RSCTL			**2400**	**1800**	**21000**	**2500**	**3200**	**2600**	**2200**	**2400**	**55**	**200**	**210**	**#**	**0.1**	**#**	**#**	**#**	**#**	**#**	**0.1**	**460**	**2.1**	**27**	**120**	**82**	**150**	**210**	**400**	**3**	**340**	**440**	**410**	**6.1**	**26000**
C/ISCTL			**20000**	**20000**	**300000**	**52000**	**59000**	**33000**	**36000**	**45000**	**300**	**1800**	**2100**	**#**	**0.7**	**#**	**#**	**#**	**#**	**#**	**0.7**	**2700**	**12**	**370**	**1,400**	**1,700**	**89,000**	**470**	**1,400**	**17**	**35,000**	**11000**	**8,200**	**150**	**630000**
LSCTL			**2.1**	**27**	**2500**	**32000**	**1200**	**160**	**250**	**880**	**1.2**	**3.1**	**8.5**	**0.8**	**8**	**2.4**	**24**	**77**	**0.7**	**6.6**	******	**340**	*******	**5**	**63**	**7.5**	**NA**	**38**	*******	**2.1**	**130**	**5.2**	**17**	**2.8**	**17**
SB-1	5/17/2023	0-0.5	0.018 U	0.0060 U	0.0052 U	0.0096 U	0.012 U	0.014 U	0.0054 U	0.0051 U	0.014 U	0.0063 U	0.0060 U	0.0095 U	0.0051 U	0.010 U	0.010 U	0.0051 U	0.0088 U	0.0087 U	<0.1	68.1	**2.9**	2.1 U	0.28	0.14 U	1.1 I	8.5	3.4	0.025	3.6	2.1 U	0.31 U	1.9 U	10.1 U
		0.5-2	0.020 U	0.0065 U	0.0056 U	0.010 U	0.013 U	0.015 U	0.0059 U	0.0055 U	0.015 U	0.0069 U	0.0065 U	0.010 U	0.0055 U	0.011 U	0.011 U	0.0055 U	0.0095 U	0.0094 U	<0.1	27.8	0.33 U	0.50 U	0.049 I	0.033 U	0.23 I	5.2	3.0	0.023	1.8	0.50 U	0.073 U	0.44 U	2.4 U
		2-4	0.12 U	0.041 U	0.035 U	0.065 U	0.085 U	0.092 U	0.037 U	0.035 U	0.092 U	0.043 U	0.041 U	0.065 U	0.035 U	0.069 U	0.069 U	0.035 U	0.060 U	0.059 U	<0.1	20.2	0.36 U	0.54 U	0.013 U	0.036 U	0.20 I	1.7	1.0	0.013	0.74	0.54 U	0.079 U	0.48 U	2.6 U
SB-2	5/17/2023	0-0.5	0.036 U	0.012 U	0.010 U	0.019 U	0.025 U	0.027 U	0.011 U	0.010 U	0.027 U	0.013 U	0.012 U	0.019 U	0.010 U	0.020 U	0.020 U	0.010 U	0.018 U	0.017 U	<0.1	9.5 U	0.92	0.48 U	0.018 I	0.032 U	0.55	2.5	2.3	0.031	0.77	0.48 U	0.071 U	0.43 U	2.3 U
		0.5-2	0.019 U	0.0062 U	0.0054 U	0.0099 U	0.013 U	0.014 U	0.0056 U	0.0052 U	0.014 U	0.0065 U	0.0062 U	0.0098 U	0.0052 U	0.010 U	0.010 U	0.0052 U	0.0091 U	0.0090 U	<0.1	6.0 U	1.3	0.46 U	0.022 I	0.031 U	0.33	2.7	0.49 I	0.018	1.5	0.46 U	0.068 U	0.41 U	2.2 U
SB-3	5/17/2023	0-0.5	0.019 U	0.0063 U	0.0055 U	0.010 U	0.013 U	0.014 U	0.0057 U	0.0054 U	0.014 U	0.0067 U	0.0063 U	0.010 U	0.0054 U	0.011 U	0.011 U	0.0054 U	0.0093 U	0.0092 U	<0.1	6.2 U	**4.6**	0.54 U	0.26	0.36	1.1	13.3	1.3	0.020	4.5	0.54 U	0.078 U	0.47 U	4.0 I
		0.5-2	0.12 U	0.039 U	0.034 U	0.062 U	0.081 U	0.088 U	0.035 U	0.033 U	0.088 U	0.041 U	0.039 U	0.062 U	0.033 U	0.066 U	0.066 U	0.033 U	0.057 U	0.056 U	<0.1	10.7 U	**2.4 I**	2.3 U	0.27 I	0.15 U	0.85 I	6.0	2.9 I	0.018	3.0	2.3 U	0.33 U	2.0 U	10.9 U
SB-4	5/17/2023	0-0.5	0.080 U	0.026 U	0.023 U	0.042 U	0.055 U	0.060 U	0.024 U	0.022 U	0.060 U	0.028 U	0.026 U	0.042 U	0.022 U	0.045 U	0.045 U	0.022 U	0.039 U	0.038 U	<0.1	28.8	0.73 I	1.0 U	0.092 I	0.069 U	5.7	3.7	4.3	0.14	2.8	1.9 I	0.15 U	0.92 U	9.3 I
		0.5-1.5	0.063 U	0.021 U	0.018 U	0.033 U	0.043 U	0.047 U	0.019 U	0.018 U	0.047 U	0.022 U	0.021 U	0.033 U	0.018 U	0.035 U	0.035 U	0.018 U	0.031 U	0.030 U	<0.1	16.8 U	0.61 I	0.70 U	0.13	0.046 U	5.7	3.5	2.2	0.11	2.8	1.8	0.10 U	0.61 U	3.5 I
SB-5	5/17/2023	0-0.5	0.022 U	0.0072 U	0.0063 U	0.012 U	0.015 U	0.016 U	0.0066 U	0.0061 U	0.016 U	0.0076 U	0.0072 U	0.011 U	0.0061 U	0.012 U	0.012 U	0.0061 U	0.011 U	0.011 U	<0.1	7.1 U	0.36 U	0.54 U	0.034 I	0.036 U	0.63	1.9	3.3	0.019	0.42	0.54 U	0.079 U	0.47 U	2.6 U
		0.5-2	0.037 U	0.012 U	0.011 U	0.020 U	0.026 U	0.028 U	0.011 U	0.010 U	0.028 U	0.013 U	0.012 U	0.020 U	0.010 U	0.021 U	0.021 U	0.010 U	0.018 U	0.018 U	<0.1	10.0 U	0.33 U	0.50 U	0.028 I	0.033 U	0.17 U	0.91	0.78	0.0065 I	0.17 U	0.50 U	0.073 U	0.44 U	2.4 U
SB-6	5/17/2023	0-0.5	0.43 U	0.14 U	0.12 U	0.23 U	0.30 U	0.32 U	0.13 U	0.12 U	0.32 U	0.15 U	0.14 U	**0.23 U**	**0.12 U**	**0.24 U**	**0.24 U**	**0.12 U**	**0.21 U**	**0.21 U**	**0.2**	96.8	**6.4**	1.8 U	0.15 I	0.12 U	6.4	6.9	9.1	0.14	7.8	2.5 I	0.27 U	1.6 U	8.9 U
SB-7	5/17/2023	0-0.5	0.12 U	0.041 U	0.036 U	0.066 U	0.085 U	0.093 U	0.037 U	0.035 U	0.093 U	0.043 U	0.041 U	0.065 U	0.035 U	0.070 U	0.070 U	0.035 U	0.060 U	0.060 U	<0.1	12.8 U	**2.4**	0.56 U	0.15	0.14	2.2	10.2	3.2	0.024	3.2	0.56 U	0.082 U	0.49 U	6.3 I
		0.5-2	0.019 U	0.0064 U	0.0056 U	0.010 U	0.013 U	0.015 U	0.0058 U	0.0055 U	0.015 U	0.0068 U	0.0064 U	0.010 U	0.0055 U	0.011 U	0.011 U	0.0055 U	0.0095 U	0.0094 U	<0.1	48.8	1.5	0.46 U	0.12	0.11	1.5	8.2	1.2	0.014	4.1	0.46 I	0.067 U	0.40 U	2.2 I
SB-8	5/17/2023	0-0.5	0.036 U	0.012 U	0.010 U	0.019 U	0.024 U	0.027 U	0.011 U	0.010 U	0.027 U	0.012 U	0.012 U	0.019 U	0.010 U	0.020 U	0.020 U	0.010 U	0.017 U	0.017 U	<0.1	6.0 U	**7.3**	2.0 U	0.46	0.19 I	2.0	17.0	3.6	0.018	6.6	2.0 U	0.30 U	1.8 U	9.7 U
		0.5-2	0.036 U	0.012 U	0.010 U	0.019 U	0.025 U	0.027 U	0.011 U	0.010 U	0.027 U	0.013 U	0.012 U	0.019 U	0.010 U	0.020 U	0.020 U	0.010 U	0.018 U	0.017 U	<0.1	6.0 U	**6.0**	4.1 U	0.48 I	0.28 I	1.4 I	15.9	3.4 I	0.013	6.2	4.1 U	0.60 U	3.6 U	19.7 U
SB-9	5/18/2023	0-0.5	0.020 U	0.0066 U	0.0057 U	0.011 U	0.014 U	0.015 U	0.0060 U	0.0056 U	0.015 U	0.0070 U	0.0066 U	0.010 U	0.0056 U	0.011 U	0.011 U	0.0056 U	0.0097 U	0.0096 U	<0.1	43.2	**8.3**	2.6 U	0.26 I	0.23 I	2.1	14.3	2.9 I	0.20	10.5	2.6 U	0.38 U	2.3 U	12.3 U
		0.5-2	0.020 U	0.0067 U	0.0058 U	0.011 U	0.014 U	0.015 U	0.0061 U	0.0057 U	0.015 U	0.0071 U	0.0067 U	0.011 U	0.0057 U	0.011 U	0.011 U	0.0057 U	0.0098 U	0.0097 U	<0.1	6.5 U	2.0 I	2.2 U	0.15 I	0.18 I	1.8	9.8	1.5 U	0.15	12.1	2.2 U	0.33 U	2.0 U	10.7 U
SB-10	5/17/2023	0-0.5	0.018 U	0.0060 U	0.0052 U	0.0096 U	0.012 U	0.014 U	0.0054 U	0.0051 U	0.014 U	0.0063 U	0.0060 U	0.0095 U	0.0051 U	0.010 U	0.010 U	0.0051 U	0.0088 U	0.0087 U	<0.1	45.1	1.5	0.43 U	0.12	0.050 I	0.91	7.4	1.0	0.016	2.4	0.63 I	0.0029 U	0.38 U	2.2 I
		0.5-2	0.019 U	0.0062 U	0.0054 U	0.0099 U	0.013 U	0.014 U	0.0056 U	0.0053 U	0.014 U	0.0065 U	0.0062 U	0.0098 U	0.0053 U	0.011 U	0.011 U	0.0053 U	0.0091 U	0.0090 U	<0.1	38.1	1.1	0.48 U	0.099	0.044 I	1.2	7.4	1.2	0.019	2.4	0.51 I	0.0029 U	0.42 U	2.3 U
SB-11	5/17/2023	0-0.5	0.037 U	0.012 U	0.011 U	0.020 U	0.026 U	0.028 U	0.011 U	0.010 U	0.028 U	0.013 U	0.012 U	0.020 U	0.010 U	0.021 U	0.021 U	0.010 U	0.018 U	0.018 U	<0.1	40.0	**4.0**	0.54 U	0.12	0.096	1.2	7.3	1.6	0.025	4.5	0.54 U	0.0039 U	0.48 U	2.6 U
		0.5-2	0.12 U	0.039 U	0.034 U	0.063 U	0.082 U	0.089 U	0.036 U	0.033 U	0.089 U	0.042 U	0.039 U	0.062 U	0.033 U	0.067 U	0.067 U	0.033 U	0.058 U	0.057 U	<0.1	11.6 U	1.3	0.47 U	0.093	0.039 I	2.1	5.2	1.3	0.015	2.4	0.69 I	0.0043 U	0.42 U	2.3 U
		2-3	0.020 U	0.0068 U	0.0059 U	0.011 U	0.014 U	0.015 U	0.0061 U	0.0057 U	0.015 U	0.0071 U	0.0068 U	0.011 U	0.0057 U	0.011 U	0.011 U	0.0057 U	0.010 U	0.0098 U	<0.1	88.9	0.81	0.43 U	0.039 I	0.029 U	1.4	3.2	2.0	0.029	1.7	0.50 I	0.0062 U	0.38 U	2.1 U
SB-12	5/18/2023	0-0.5	0.019 U	0.0063 U	0.0054 U	0.010 U	0.013 U	0.014 U	0.0057 U	0.0053 U	0.014 U	0.0066 U	0.0063 U	0.0099 U	0.0053 U	0.011 U	0.011 U	0.0053 U	0.0092 U	0.0091 U	<0.1	52.1	**3.4**	2.3 U	0.13 I	0.28 I	4.2	8.8	7.0	0.032	6.0	2.3 U	0.34 U	2.1 U	25.0 I
		0.5-2	0.018 U	0.0060 U	0.0052 U	0.0097 U	0.013 U	0.014 U	0.0055 U	0.0081 I	0.014 U	0.0064 U	0.0060 U	0.0096 U	0.0051 U	0.010 U	0.010 U	0.0051 U	0.0089 U	0.0088 U	<0.1	9.1	**5.0**	2.7 U	0.14 I	0.18 I	1.6 I	10.5	3.3 I	0.015	6.8	2.7 U	0.39 U	2.4 U	16.6 I
		2-3.5	0.11 U	0.036 U	0.031 U	0.057 U	0.074 U	0.081 U	0.032 U	0.030 U	0.081 U	0.038 U	0.036 U	0.057 U	0.030 U	0.061 U	0.061 U	0.030 U	0.052 U	0.052 U	<0.1	21.4	**6.5**	2.8 U	0.13 I	0.31 I	3.5	10.4	32.0	0.13	10.6	2.8 U	0.41 U	2.5 U	135
SB-13	5/17/2023	0-0.5	0.040 U	0.013 U	0.012 U	0.021 U	0.028 U	0.030 U	0.012 U	0.011 U	0.030 U	0.014 U	0.013 U	0.021 U	0.011 U	0.023 U	0.023 U	0.011 U	0.020 U	0.019 U	<0.1	11.2	2.1	0.71 I	0.049 I	0.075 U	0.19 U	6.4	0.92	0.022	1.6	0.99 I	0.0028 U	0.50 U	2.7 U
		0.5-2	0.11 U	0.037 U	0.032 U	0.059 U	0.076 U	0.083 U	0.033 U	0.031 U	0.083 U	0.039 U	0.037 U	0.058 U	0.031 U	0.062 U	0.062 U	0.031 U	0.054 U	0.053 U	<0.1	9.5 U	**9.2**	1.3	0.053 I	0.072 U	0.18 U	9.9	1.2	0.012	1.4	1.2	0.0026 U	0.48 U	2.6 U
		2-2.5	0.10 U	0.034 U	0.030 U	0.055 U	0.071 U	0.078 U	0.031 U	0.029 U	0.078 U	0.036 U	0.034 U	0.054 U	0.029 U	0.058 U	0.058 U	0.029 U	0.051 U	0.050 U	<0.1	9.8 U	**2.2**	0.69 I	0.079	0.069 U	0.17 U	8.7	1.3	0.010	1.0	0.76 I	0.0038 U	0.46 U	2.5 U
SB-14	5/17/2023	0-0.5	0.098 U	0.032 U	0.028 U	0.052 U	0.067 U	0.073 U	0.029 U	0.027 U	0.073 U	0.034 U	0.032 U	0.051 U	0.027 U	0.055 U	0.055 U	0.027 U	0.048 U	0.047 U	<0.1	21.5	**2.7**	0.40 U	0.19	0.11	2.0	9.9	1.0	0.026	4.3	0.71 I	0.0039 U	0.36 U	4.2 I
		0.5-2	0.020 U	0.0066 U	0.0057 U	0.011 U	0.014 U	0.015 U	0.0059 U	0.0056 U	0.015 U	0.0069 U	0.0066 U	0.010 U	0.0056 U	0.011 U	0.011 U	0.0056 U	0.0097 U	0.0095 U	<0.1	88.2	1.8	0.50 I	0.16	0.080	1.5	10.3	2.6	0.021	3.9	0.50 I	0.0038 U	0.42 U	2.3 U
		2-3.5	0.022 U	0.0072 U	0.0063 U	0.012 U	0.015 U	0.016 U	0.0065 U	0.020 I	0.016 U	0.0076 U	0.0072 U	0.011 U	0.0061 U	0.012 U	0.012 U	0.0061 U	0.011 U	0.010 U	<0.1	168	**2.7**	0.53 U	0.12	0.064 I	6.8	6.8	2.0	0.023	5.5	0.84 I	0.0043 U	0.47 U	7.2
SB-15	5/17/2023	0-0.5	0.018 U	0.0059 U	0.0051 U	0.0094 U	0.012 U	0.013 U	0.0053 U	0.0050 U	0.013 U	0.0062 U	0.0059 U	0.0093 U	0.0050 U	0.010 U	0.010 U	0.0050 U	0.0086 U	0.0085 U	<0.1	28.3	1.0	0.44 U	0.044 I	0.029 U	0.89	5.1	2.7	0.017	2.7	0.44 U	0.0036 U	0.38 U	2.6 I
		0.5-2	0.020 U	0.0067 U	0.0058 U	0.011 U	0.014 U	0.015 U	0.0061 U	0.0057 U	0.015 U	0.0071 U	0.0067 U	0.011 U	0.0057 U	0.011 U	0.011 U	0.0057 U	0.0099 U	0.0098 U	<0.1	15.0	**2.3**	0.51 U	0.11	0.034 U	0.75	7.4	2.6	0.017	3.3	0.51 U	0.0034 U	0.45 U	2.4 U
		2-3.5	0.021 U	0.0070 U	0.0061 U	0.011 U	0.014 U	0.016 U	0.0063 U	0.0059 U	0.016 U	0.0074 U	0.0070 U	0.011 U	0.0059 U	0.012 U	0.012 U	0.0059 U	0.010 U	0.010 U	<0.1	18.3	0.88	0.59 U	0.022 I	0.039 U	0.74	2.7	2.0	0.016	1.4	0.70 I	0.0034 U	0.52 U	2.8 U
SB-16	5/18/2023	0-0.5	0.093 U	0.031 U	0.027 U	0.049 U	0.064 U	0.070 U	0.028 U	0.026 U	0.070 U	0.033 U	0.031 U	0.049 U	0.026 U	0.052 U	0.052 U	0.026 U	0.045 U	0.045 U	<0.1	34.9	**3.8**	2.5 U	0.28 I	0.24 I	3.6	17.3	5.2	0.044	5.3	2.5 U	0.37 U	2.2 U	13.3 I
		0.5-2	0.098 U	0.032 U	0.028 U	0.052 U	0.067 U	0.074 U	0.029 U	0.028 U	0.074 U	0.034 U	0.032 U	0.051 U	0.028 U	0.055 U	0.055 U	0.028 U	0.048 U	0.047 U	<0.1	8.8 U	**4.4**	2.1 U	0.16 I	0.14 I	1.5	13.7	2.1 I	0.017	5.1	2.1 U	0.30 U	1.8 U	9.8 U
		2-3	0.020 U	0.0068 U	0.0059 U	0.011 U	0.014 U	0.015 U	0.0061 U	0.015 I	0.015 U	0.0072 U	0.0068 U	0.011 U	0.0058 U	0.012 U	0.012 U	0.0058 U	0.010 U	0.0098 U	<0.1	45.8	**3.5**	2.4 U	0.091 I	0.16 U	3.8	8.3	3.2 I	0.036	4.6	2.4 U	0.36 U	2.2 U	11.7 U
SB-17	5/17/2023	0-0.5	0.018 U	0.0058 U	0.0051 U	0.0093 U	0.012 U	0.013 U	0.0053 U	0.0049 U	0.013 U	0.0061 U	0.0058 U	0.0092 U	0.0049 U	0.0099 U	0.0099 U	0.0049 U	0.0086 U	0.0085 U	<0.1	34.4	0.66	0.43 U	0.010 U	0.029 U	0.22 I	1.1	1.4	0.0051 U	0.45	0.43 U	0.0030 U	0.38 U	2.1 U
		0.5-2	0.10 U	0.035 U	0.030 U	0.056 U	0.072 U	0.079 U	0.031 U	0.029 U	0.079 U	0.037 U	0.035 U	0.055 U	0.029 U	0.059 U	0.059 U	0.029 U	0.051 U	0.050 U	<0.1	17.3	0.41 I	0.54 U	0.013 U	0.036 U	0.32 I	0.37	0.38 I	0.0046 U	0.21 I	0.54 U	0.0036 U	0.47 U	2.6 U
		2-3	0.11 U	0.036 U	0.031 U	0.058 U	0.075 U	0.081 U	0.033 U	0.031 U	0.081 U	0.038 U	0.036 U	0.057 U	0.031 U	0.061 U	0.061 U	0.031 U	0.053 U	0.052 U	<0.1	11.9	0.28 U	0.42 U	0.0099 U	0.028 U	0.14 U	0.33	0.28 U	0.0058 U	0.16 I	0.42 U	0.0030 U	0.37 U	2.0 U

All units in milligrams per kilogram (mg/kg), unless noted

SCTLs from Chapter 62-777 FAC

BOLD = Value exceeds Residential Soil Cleanup Target Level for direct exposure (RSCTL)

BOLD = Value exceeds Commercial/Industrial Soil Cleanup Target Level for direct exposure (C/ISCTL)

BOLD = Value exceeds Leachability Soil Cleanup Target Level (LSCTL)

* = Contaminant is not a heatly concern for this exposure scenario

** = Direct exposure value based on acute toxicity considerations.

*** = Leachability calues may be derived using the SPLP test to calculate site specific SCTLs or may be determined using TCLP in the event oily wastes are present.

I = results lies between the laboratory method detection limit and the practical quantitation limit

TABLE 1
SOIL ANALYTICAL DATA
PARCEL 103
LENA ROAD PROJECT

Sample ID	Date Collected	Depth Interval (ft.)	VOCs											
			Benzene	Ethylbenzene	Toluene	Tolal Xylenes	MTBE	Acetone	Bromochloro methane	Bromodichloro methane	Bromoform	Bromomethane	2-Butanone (MEK)	Carbon disulfide
RSCTL			1.2	1500	7500	130	4400	11000	95	1.5	48	3.1	16000	270
C/ISCTL			1.7	9200	60000	700	24000	68000	530	2.2	93	16	110000	1500
LSCTL			0.007	0.6	0.5	0.2	0.09	25	0.6	0.004	0.03	0.05	17	5.6
SB-1	5/17/2023	0-0.5	0.0011 U	0.0013 U	0.00088 U	0.0056 U	0.0016 U	0.0097 U	0.00081 U	0.0012 U	0.0012 U	0.0020 U	0.0054 U	0.0027 U
		0.5-2	0.0012 U	0.0014 U	0.00093 U	0.0059 U	0.0017 U	0.010 U	0.00085 U	0.0013 U	0.0013 U	0.0021 U	0.0058 U	0.0029 U
		2-4	0.0013 U	0.0016 U	0.0011 U	0.0068 U	0.0020 U	0.012 U	0.00098 U	0.0015 U	0.0015 U	0.0024 U	0.0066 U	0.0033 U
SB-2	5/17/2023	0-0.5	0.0012 U	0.0014 U	0.00094 U	0.0060 U	0.0017 U	0.010 U	0.00086 U	0.0013 U	0.0013 U	0.0021 U	0.0058 U	0.0029 U
		0.5-2	0.0012 U	0.0015 U	0.00098 U	0.0062 U	0.0018 U	0.016 I	0.00090 U	0.0013 U	0.0013 U	0.0022 U	0.0061 U	0.0030 U
SB-3	5/17/2023	0-0.5	0.00083 U	0.00099 U	0.00067 U	0.0043 U	0.0012 U	0.0074 U	0.00061 U	0.00091 U	0.00091 U	0.0015 U	0.0041 U	0.0021 U
		0.5-2	0.0011 U	0.0013 U	0.00087 U	0.0055 U	0.0016 U	0.041 I	0.00079 U	0.0012 U	0.0012 U	0.0019 U	0.0053 U	0.0027 U
SB-4	5/17/2023	0-0.5	0.0039 U	0.0047 U	0.0032 U	0.020 U	0.0059 U	0.61	0.0029 U	0.0043 U	0.0043 U	0.0071 U	1.1	0.0098 U
		0.5-1.5	0.0023 U	0.0027 U	0.0018 U	0.012 U	0.0034 U	0.14	0.0017 U	0.0025 U	0.0025 U	0.0041 U	0.20	0.0056 U
SB-5	5/17/2023	0-0.5	0.0014 U	0.0016 U	0.0011 U	0.0070 U	0.0020 U	0.012 U	0.0010 U	0.0015 U	0.0015 U	0.0025 U	0.0068 U	0.0034 U
		0.5-2	0.0011 U	0.0013 U	0.00086 U	0.0055 U	0.0016 U	0.0095 U	0.00079 U	0.0012 U	0.0012 U	0.0019 U	0.0053 U	0.0027 U
SB-6	5/17/2023	0-0.5	0.0065 U	0.0078 U	0.0053 U	0.034 U	0.0098 U	0.77	0.0048 U	0.0072 U	0.0072 U	0.012 U	0.33	0.016 U
SB-7	5/17/2023	0-0.5	0.0016 U	0.0019 U	0.0013 U	0.0081 U	0.0024 U	0.014 U	0.0012 U	0.0017 U	0.0017 U	0.0028 U	0.0079 U	0.0039 U
		0.5-2	0.0011 U	0.0013 U	0.00087 U	0.0055 U	0.0016 U	0.0095 U	0.00079 U	0.0012 U	0.0012 U	0.0019 U	0.0054 U	0.0027 U
SB-8	5/17/2023	0-0.5	0.00099 U	0.0012 U	0.00080 U	0.0051 U	0.0015 U	0.0088 U	0.00073 U	0.0011 U	0.0011 U	0.0018 U	0.0050 U	0.0025 U
		0.5-2	0.0011 U	0.0013 U	0.00089 U	0.0057 U	0.0016 U	0.034 I	0.00081 U	0.0012 U	0.0012 U	0.0020 U	0.0055 U	0.0027 U
SB-9	5/18/2023	0-0.5	0.0015 U	0.0018 U	0.0012 U	0.0076 U	0.0022 U	0.024 I	0.0011 U	0.0016 U	0.0016 U	0.0027 U	0.0074 U	0.0037 U
		0.5-2	0.0014 U	0.0017 U	0.0011 U	0.0071 U	0.0021 U	0.012 U	0.0010 U	0.0015 U	0.0015 U	0.0025 U	0.0069 U	0.0035 U
SB-10	5/17/2023	0-0.5	0.0012 U	0.0014 U	0.00094 U	0.0060 U	0.0017 U	0.010 U	0.00086 U	0.0013 U	0.0013 U	0.0021 U	0.0058 U	0.0029 U
		0.5-2	0.0012 U	0.0014 U	0.00094 U	0.0059 U	0.0017 U	0.010 U	0.00086 U	0.0013 U	0.0013 U	0.0021 U	0.0058 U	0.0029 U
SB-11	5/17/2023	0-0.5	0.0015 U	0.0018 U	0.0012 U	0.0079 U	0.0023 U	0.014 U	0.0011 U	0.0017 U	0.0017 U	0.0028 U	0.0077 U	0.0039 U
		0.5-2	0.0017 U	0.0021 U	0.0014 U	0.0088 U	0.0026 U	0.016 I	0.0013 U	0.0019 U	0.0019 U	0.0031 U	0.0086 U	0.0043 U
		2-3	0.0025 U	0.0030 U	0.0020 U	0.013 U	0.0037 U	0.14	0.0018 U	0.0027 U	0.0027 U	0.0045 U	0.029 I	0.0062 U
SB-12	5/18/2023	0-0.5	0.0013 U	0.0016 U	0.0011 U	0.0067 U	0.0020 U	0.014 I	0.00096 U	0.0014 U	0.0014 U	0.0023 U	0.0065 U	0.0033 U
		0.5-2	0.0011 U	0.0013 U	0.00088 U	0.0056 U	0.0016 U	0.0096 U	0.00080 U	0.0012 U	0.0012 U	0.0019 U	0.0054 U	0.0027 U
		2-3.5	0.0016 U	0.0019 U	0.0013 U	0.0080 U	0.0023 U	0.40	0.0012 U	0.0017 U	0.0017 U	0.0028 U	0.090	0.0039 U
SB-13	5/17/2023	0-0.5	0.0011 U	0.0014 U	0.00092 U	0.0059 U	0.0017 U	0.010 U	0.00084 U	0.0013 U	0.0013 U	0.0021 U	0.0057 U	0.0028 U
		0.5-2	0.0011 U	0.0013 U	0.00085 U	0.0054 U	0.0016 U	0.0094 U	0.00078 U	0.0012 U	0.0012 U	0.0019 U	0.0053 U	0.0026 U
		2-2.5	0.0015 U	0.0018 U	0.0012 U	0.0079 U	0.0023 U	0.014 U	0.0011 U	0.0017 U	0.0017 U	0.0028 U	0.0077 U	0.0038 U
SB-14	5/17/2023	0-0.5	0.0016 U	0.0019 U	0.0013 U	0.0080 U	0.0023 U	0.019 I	0.0012 U	0.0017 U	0.0017 U	0.0028 U	0.0078 U	0.0039 U
		0.5-2	0.0015 U	0.0018 U	0.0012 U	0.0078 U	0.0023 U	0.023 I	0.0011 U	0.0017 U	0.0017 U	0.0027 U	0.0076 U	0.0038 U
		2-3.5	0.0017 U	0.0021 U	0.0014 U	0.0089 U	0.0026 U	0.075 I	0.0013 U	0.0019 U	0.0019 U	0.0031 U	0.0086 U	0.0043 U
SB-15	5/17/2023	0-0.5	0.0014 U	0.0017 U	0.0012 U	0.0074 U	0.0022 U	0.020 I	0.0011 U	0.0016 U	0.0016 U	0.0026 U	0.0072 U	0.0036 U
		0.5-2	0.0014 U	0.0016 U	0.0011 U	0.0070 U	0.0020 U	0.012 U	0.0010 U	0.0015 U	0.0015 U	0.0025 U	0.0068 U	0.0034 U
		2-3.5	0.0014 U	0.0017 U	0.0011 U	0.0071 U	0.0021 U	0.099	0.0010 U	0.0015 U	0.0015 U	0.0025 U	0.015 I	0.0034 U
SB-16	5/18/2023	0-0.5	0.0015 U	0.0017 U	0.0012 U	0.0075 U	0.0022 U	0.013 U	0.0011 U	0.0016 U	0.0016 U	0.0026 U	0.0073 U	0.0036 U
		0.5-2	0.00089 U	0.0011 U	0.00072 U	0.0046 U	0.0013 U	0.0080 U	0.00066 U	0.00098 U	0.00098 U	0.0016 U	0.0045 U	0.0022 U
		2-3	0.0013 U	0.0015 U	0.0010 U	0.0065 U	0.0019 U	0.16	0.00094 U	0.0014 U	0.0014 U	0.0023 U	0.028 I	0.0032 U
SB-17	5/17/2023	0-0.5	0.0012 U	0.0014 U	0.00098 U	0.0062 U	0.0018 U	0.011 U	0.00089 U	0.0013 U	0.0013 U	0.0022 U	0.0060 U	0.0030 U
		0.5-2	0.0015 U	0.0017 U	0.0012 U	0.0075 U	0.0022 U	0.013 U	0.0011 U	0.0016 U	0.0016 U	0.0026 U	0.0073 U	0.0036 U
		2-3	0.0012 U	0.0015 U	0.00098 U	0.0062 U	0.0018 U	0.011 U	0.00089 U	0.0013 U	0.0013 U	0.0022 U	0.0060 U	0.0030 U

Sample ID	Date Collected	Depth Interval (ft.)	Carbon tetrachloride	Chlorobenzene	Chloroethane	Chloroform	Chloroemethane	Dibromochloro methane	Dibromomethane	1,2-Dichlorobenzene	1,3-Dichlorobenzene	1,4-Dichlorobenzene	trans-1,4-Dichloro-2-butene	1,1,-Dichloroethane	1,2-Dichloroethane	1,1-Dichloroethene	cis-1,2-Dichloroethene	trans-1,2-Dichloroethene	1,2-Dichloropropane
RSCTL			0.5	120	3.9	0.4	4	1.5	96	880	380	6.4	NA	390	0.5	95	33	53	0.6
C/ISCTL			0.7	650	5.4	0.6	5.7	2.3	550	5000	2200	9.9	NA	2100	0.7	510	180	290	0.9
LSCTL			0.04	1.3	0.06	0.4	0.02	0.003	0.3	17	7	2.2	NA	0.4	0.01	0.06	NA	0.7	0.03
SB-1	5/17/2023	0-0.5	0.0013 U	0.0010 U	0.0023 U	0.00091 U	0.00097 U	0.00095 U	0.00077 U	0.00083 U	0.00099 U	0.00073 U	0.0013 U	0.0011 U	0.00084 U	0.0027 U	0.0012 U	0.0014 U	0.0010 U
		0.5-2	0.0014 U	0.0011 U	0.0024 U	0.00097 U	0.0010 U	0.0010 U	0.00082 U	0.00088 U	0.0010 U	0.00077 U	0.0014 U	0.0011 U	0.00089 U	0.0029 U	0.0013 U	0.0015 U	0.0011 U
		2-4	0.0016 U	0.0012 U	0.0028 U	0.0011 U	0.0012 U	0.0012 U	0.00094 U	0.0010 U	0.0012 U	0.00089 U	0.0016 U	0.0013 U	0.0010 U	0.0033 U	0.0015 U	0.0017 U	0.0012 U
SB-2	5/17/2023	0-0.5	0.0014 U	0.0011 U	0.0024 U	0.00098 U	0.0010 U	0.0010 U	0.00083 U	0.00089 U	0.0011 U	0.00078 U	0.0014 U	0.0011 U	0.00090 U	0.0011 U	0.0013 U	0.0015 U	0.0011 U
		0.5-2	0.0015 U	0.0011 U	0.0025 U	0.0010 U	0.0011 U	0.0011 U	0.00086 U	0.00092 U	0.0011 U	0.00081 U	0.0015 U	0.0012 U	0.00093 U	0.0012 U	0.0013 U	0.0016 U	0.0011 U
SB-3	5/17/2023	0-0.5	0.00099 U	0.00077 U	0.0017 U	0.00070 U	0.00074 U	0.00072 U	0.00059 U	0.00063 U	0.00075 U	0.00055 U	0.00099 U	0.00081 U	0.00064 U	0.00081 U	0.00091 U	0.0011 U	0.00076 U
		0.5-2	0.0013 U	0.00099 U	0.0022 U	0.00090 U	0.00095 U	0.00093 U	0.00076 U	0.00081 U	0.00097 U	0.00072 U	0.0013 U	0.0010 U	0.00082 U	0.0010 U	0.0012 U	0.0014 U	0.00098 U
SB-4	5/17/2023	0-0.5	0.0047 U	0.0037 U	0.0082 U	0.0033 U	0.0035 U	0.0034 U	0.0028 U	0.0030 U	0.0036 U	0.0026 U	0.0047 U	0.0038 U	0.0030 U	0.0038 U	0.0043 U	0.0051 U	0.0036 U
		0.5-1.5	0.0027 U	0.0021 U	0.0047 U	0.0019 U	0.0020 U	0.0020 U	0.0016 U	0.0017 U	0.0021 U	0.0015 U	0.0027 U	0.0022 U	0.0017 U	0.0022 U	0.0025 U	0.0029 U	0.0021 U
SB-5	5/17/2023	0-0.5	0.0016 U	0.0013 U	0.0029 U	0.0011 U	0.0012 U	0.0012 U	0.00097 U	0.0010 U	0.0012 U	0.00091 U	0.0016 U	0.0013 U	0.0010 U	0.0013 U	0.0015 U	0.0018 U	0.0013 U
		0.5-2	0.0013 U	0.00099 U	0.0022 U	0.00089 U	0.00095 U	0.00093 U	0.00076 U	0.00081 U	0.00097 U	0.00071 U	0.0013 U	0.0010 U	0.00082 U	0.0010 U	0.0012 U	0.0014 U	0.00098 U
SB-6	5/17/2023	0-0.5	0.0078 U	0.0061 U	0.014 U	0.0055 U	0.0058 U	0.0057 U	0.0046 U	0.0050 U	0.0060 U	0.0044 U	0.0078 U	0.0064 U	0.0050 U	0.0064 U	0.0072 U	0.0085 U	0.0060 U
SB-7	5/17/2023	0-0.5	0.0019 U	0.0015 U	0.0033 U	0.0013 U	0.0014 U	0.0014 U	0.0011 U	0.0012 U	0.0014 U	0.0011 U	0.0019 U	0.0015 U	0.0012 U	0.0015 U	0.0017 U	0.0020 U	0.0014 U
		0.5-2	0.0013 U	0.0010 U	0.0022 U	0.00090 U	0.00095 U	0.00093 U	0.00076 U	0.00081 U	0.00097 U	0.00072 U	0.0013 U	0.0010 U	0.00082 U	0.0010 U	0.0012 U	0.0014 U	0.00099 U
SB-8	5/17/2023	0-0.5	0.0012 U	0.00092 U	0.0021 U	0.00083 U	0.00088 U	0.00086 U	0.00070 U	0.00075 U	0.00090 U	0.00066 U	0.0012 U	0.00097 U	0.00076 U	0.00097 U	0.0011 U	0.0013 U	0.00091 U
		0.5-2	0.0013 U	0.0010 U	0.0023 U	0.00092 U	0.00098 U	0.00096 U	0.00078 U	0.00084 U	0.0010 U	0.00074 U	0.0013 U	0.0011 U	0.00085 U	0.0011 U	0.0012 U	0.0014 U	0.0010 U
SB-9	5/18/2023	0-0.5	0.0018 U	0.0014 U	0.0031 U	0.0012 U	0.0013 U	0.0013 U	0.0011 U	0.0011 U	0.0014 U	0.0010 U	0.0019 U	0.0015 U	0.0011 U	0.0037 U	0.0016 U	0.0019 U	0.0014 U
		0.5-2	0.0017 U	0.0013 U	0.0029 U	0.0012 U	0.0012 U	0.0012 U	0.00098 U	0.0011 U	0.0013 U	0.00093 U	0.0018 U	0.0014 U	0.0011 U	0.0035 U	0.0015 U	0.0018 U	0.0013 U
SB-10	5/17/2023	0-0.5	0.0014 U	0.0011 U	0.0024 U	0.00097 U	0.0010 U	0.0010 U	0.00082 U	0.00088 U	0.0011 U	0.00078 U	0.0014 U	0.0011 U	0.00089 U	0.0029 U	0.0013 U	0.0015 U	0.0011 U
		0.5-2	0.0014 U	0.0011 U	0.0024 U	0.00097 U	0.0010 U	0.0010 U	0.00082 U	0.00088 U	0.0011 U	0.00077 U	0.0014 U	0.0011 U	0.00089 U	0.0029 U	0.0013 U	0.0015 U	0.0011 U
SB-11	5/17/2023	0-0.5	0.0018 U	0.0014 U	0.0032 U	0.0013 U	0.0014 U	0.0013 U	0.0011 U	0.0012 U	0.0014 U	0.0010 U	0.0018 U	0.0015 U	0.0012 U	0.0039 U	0.0017 U	0.0020 U	0.0014 U
		0.5-2	0.0021 U	0.0016 U	0.0036 U	0.0014 U	0.0015 U	0.0015 U	0.0012 U	0.0013 U	0.0016 U	0.0011 U	0.0021 U	0.0017 U	0.0013 U	0.0043 U	0.0019 U	0.0022 U	0.0016 U
		2-3	0.0030 U	0.0023 U	0.0052 U	0.0021 U	0.0022 U	0.0022 U	0.0018 U	0.0019 U	0.0023 U	0.0017 U	0.0030 U	0.0024 U	0.0019 U	0.0062 U	0.0027 U	0.0032 U	0.0023 U
SB-12	5/18/2023	0-0.5	0.0016 U	0.0012 U	0.0027 U	0.0011 U	0.0012 U	0.0011 U	0.00092 U	0.00099 U	0.0012 U	0.00087 U	0.0017 U	0.0013 U	0.0010 U	0.0033 U	0.0014 U	0.0017 U	0.0012 U
		0.5-2	0.0013 U	0.0010 U	0.0023 U	0.00091 U	0.00096 U	0.00094 U	0.00077 U	0.00082 U	0.00098 U	0.00072 U	0.0014 U	0.0011 U	0.00083 U	0.0027 U	0.0012 U	0.0014 U	0.00099 U
		2-3.5	0.0019 U	0.0014 U	0.0033 U	0.0013 U	0.0014 U	0.0014 U	0.0011 U	0.0012 U	0.0014 U	0.0010 U	0.0020 U	0.0015 U	0.0012 U	0.0039 U	0.0017 U	0.0020 U	0.0014 U
SB-13	5/17/2023	0-0.5	0.0014 U	0.0011 U	0.0024 U	0.00096 U	0.0010 U	0.00099 U	0.00081 U	0.00087 U	0.0010 U	0.00076 U	0.0014 U	0.0011 U	0.00088 U	0.0028 U	0.0013 U	0.0015 U	0.0010 U
		0.5-2	0.0013 U	0.00098 U	0.0022 U	0.00089 U	0.00094 U	0.00092 U	0.00075 U	0.00080 U	0.00096 U	0.00071 U	0.0013 U	0.0010 U	0.00081 U	0.0026 U	0.0012 U	0.0014 U	0.00097 U
		2-2.5	0.0018 U	0.0014 U	0.0032 U	0.0013 U	0.0014 U	0.0013 U	0.0011 U	0.0012 U	0.0014 U	0.0010 U	0.0018 U	0.0015 U	0.0012 U	0.0038 U	0.0017 U	0.0020 U	0.0014 U
SB-14	5/17/2023	0-0.5	0.0019 U	0.0014 U	0.0033 U	0.0013 U	0.0014 U	0.0014 U	0.0011 U	0.0012 U	0.0014 U	0.0010 U	0.0019 U	0.0015 U	0.0012 U	0.0039 U	0.0017 U	0.0020 U	0.0014 U
		0.5-2	0.0018 U	0.0014 U	0.0032 U	0.0013 U	0.0014 U	0.0013 U	0.0011 U	0.0012 U	0.0014 U	0.0010 U	0.0018 U	0.0015 U	0.0012 U	0.0038 U	0.0017 U	0.0020 U	0.0014 U
		2-3.5	0.0021 U	0.0016 U	0.0036 U	0.0014 U	0.0015 U	0.0015 U	0.0012 U	0.0013 U	0.0016 U	0.0012 U	0.0021 U	0.0017 U	0.0013 U	0.0043 U	0.0019 U	0.0022 U	0.0016 U
SB-15	5/17/2023	0-0.5	0.0017 U	0.0013 U	0.0030 U	0.0012 U	0.0013 U	0.0013 U	0.0010 U	0.0011 U	0.0013 U	0.00097 U	0.0017 U	0.0014 U	0.0011 U	0.0036 U	0.0016 U	0.0019 U	0.0013 U
		0.5-2	0.0016 U	0.0013 U	0.0029 U	0.0011 U	0.0012 U	0.0012 U	0.00097 U	0.0010 U	0.0012 U	0.00091 U	0.0016 U	0.0013 U	0.0011 U	0.0034 U	0.0015 U	0.0018 U	0.0013 U
		2-3.5	0.0017 U	0.0013 U	0.0029 U	0.0012 U	0.0012 U	0.0012 U	0.00098 U	0.0010 U	0.0013 U	0.00092 U	0.0017 U	0.0013 U	0.0011 U	0.0034 U	0.0015 U	0.0018 U	0.0013 U
SB-16	5/18/2023	0-0.5	0.0017 U	0.0014 U	0.0031 U	0.0012 U	0.0013 U	0.0013 U	0.0010 U	0.0011 U	0.0013 U	0.00098 U	0.0019 U	0.0014 U	0.0011 U	0.0036 U	0.0016 U	0.0019 U	0.0013 U
		0.5-2	0.0011 U	0.00083 U	0.0019 U	0.00075 U	0.00080 U	0.00078 U	0.00064 U	0.00068 U	0.00081 U	0.00060 U	0.0012 U	0.00088 U	0.00069 U	0.0022 U	0.00098 U	0.0012 U	0.00082 U
		2-3	0.0015 U	0.0012 U	0.0027 U	0.0011 U	0.0011 U	0.0011 U	0.00090 U	0.00097 U	0.0012 U	0.00085 U	0.0017 U	0.0012 U	0.00098 U	0.0032 U	0.0014 U	0.0017 U	0.0012 U
SB-17	5/17/2023	0-0.5	0.0014 U	0.0011 U	0.0025 U	0.0010 U	0.0011 U	0.0010 U	0.00086 U	0.00092 U	0.0011 U	0.00081 U	0.0014 U	0.0012 U	0.00093 U	0.0030 U	0.0013 U	0.0016 U	0.0011 U
		0.5-2	0.0017 U	0.0013 U	0.0030 U	0.0012 U	0.0013 U	0.0013 U	0.0010 U	0.0011 U	0.0013 U	0.00097 U	0.0017 U	0.0014 U	0.0011 U	0.0036 U	0.0016 U	0.0019 U	0.0013 U
		2-3	0.0015 U	0.0011 U	0.0025 U	0.0010 U	0.0011 U	0.0011 U	0.00086 U	0.00092 U	0.0011 U	0.00081 U	0.0015 U	0.0012 U	0.00093 U	0.0030 U	0.0013 U	0.0016 U	0.0011 U

Sample ID	Date Collected	Depth Interval (ft.)	1,3-Dichloropropene	2-Hexanone	Isopropylbenzene (Cumene)	Methylene Chloride	4-Methyl-2-pentanone (MIBK)	Styrene	1,1,2,2-Tetrachloroethane	Tetrachloroethene	1,1,1-Trichloroethane	1,1,2-Trichloroethane	Trichloroethene	Trichlorofluoro methane	1,2,4-Trimethylbenzene	Vinyl chloride
RSCTL			1.4	24	220	17	4300	3600	0.7	8.8	730	1.4	6.4	270	18	0.2
C/ISCTL			2.2	130	1200	26	44000	23000	1.2	18	3900	2	9.3	1500	95	0.8
LSCTL			0.002	1.4	0.2	0.02	2.6	3.6	0.001	0.03	1.9	0.03	0.03	33	0.3	0.007
SB-1	5/17/2023	0-0.5	0.0027 U	0.0054 U	0.0014 U	0.0048 U	0.0054 U	0.0027 U	0.00066 U	0.0013 U	0.0014 U	0.00064 U	0.0013 U	0.0027 U	0.0012 U	0.0010 U
		0.5-2	0.0029 U	0.0058 U	0.0015 U	0.0051 U	0.0058 U	0.0029 U	0.00070 U	0.0014 U	0.0015 U	0.00068 U	0.0014 U	0.0029 U	0.0013 U	0.0011 U
		2-4	0.0033 U	0.0066 U	0.0017 U	0.0058 U	0.0066 U	0.0033 U	0.00081 U	0.0016 U	0.0017 U	0.00078 U	0.0016 U	0.0033 U	0.0015 U	0.0012 U
SB-2	5/17/2023	0-0.5	0.0029 U	0.0058 U	0.0015 U	0.0051 U	0.0058 U	0.0029 U	0.00071 U	0.0014 U	0.0015 U	0.00069 U	0.0014 U	0.0029 U	0.0013 U	0.0011 U
		0.5-2	0.0030 U	0.0061 U	0.0016 U	0.0053 U	0.0061 U	0.0030 U	0.00074 U	0.0015 U	0.0016 U	0.00072 U	0.0015 U	0.0030 U	0.0013 U	0.0011 U
SB-3	5/17/2023	0-0.5	0.0021 U	0.0041 U	0.0011 U	0.0036 U	0.0041 U	0.0021 U	0.00051 U	0.00099 U	0.0011 U	0.00049 U	0.00099 U	0.0021 U	0.00091 U	0.00077 U
		0.5-2	0.0027 U	0.0053 U	0.0014 U	0.0047 U	0.0053 U	0.0027 U	0.00065 U	0.0013 U	0.0014 U	0.00063 U	0.0013 U	0.0027 U	0.0012 U	0.00099 U
SB-4	5/17/2023	0-0.5	0.0098 U	0.020 U	0.0051 U	0.017 U	0.020 U	0.0098 U	0.0024 U	0.0047 U	0.0051 U	0.0023 U	0.0047 U	0.0098 U	0.0043 U	0.0037 U
		0.5-1.5	0.0056 U	0.011 U	0.0029 U	0.0099 U	0.011 U	0.0056 U	0.0014 U	0.0027 U	0.0029 U	0.0013 U	0.0027 U	0.0056 U	0.0025 U	0.0021 U
SB-5	5/17/2023	0-0.5	0.0034 U	0.0068 U	0.0018 U	0.0060 U	0.0068 U	0.0034 U	0.00083 U	0.0016 U	0.0018 U	0.00080 U	0.0016 U	0.0034 U	0.0015 U	0.0013 U
		0.5-2	0.0027 U	0.0053 U	0.0014 U	0.0047 U	0.0053 U	0.0027 U	0.00065 U	0.0013 U	0.0014 U	0.00063 U	0.0013 U	0.0027 U	0.0012 U	0.00099 U
SB-6	5/17/2023	0-0.5	0.016 U	0.033 U	0.0085 U	0.029 U	0.033 U	0.016 U	0.0040 U	0.0078 U	0.0085 U	0.0039 U	0.0078 U	0.016 U	0.0072 U	0.0061 U
SB-7	5/17/2023	0-0.5	0.0039 U	0.0079 U	0.0020 U	0.0069 U	0.0079 U	0.0039 U	0.00096 U	0.0019 U	0.0020 U	0.00093 U	0.0019 U	0.0039 U	0.0017 U	0.0015 U
		0.5-2	0.0027 U	0.0054 U	0.0014 U	0.0047 U	0.0054 U	0.0027 U	0.00065 U	0.0013 U	0.0014 U	0.00063 U	0.0013 U	0.0027 U	0.0012 U	0.0010 U
SB-8	5/17/2023	0-0.5	0.0025 U	0.0050 U	0.0013 U	0.0044 U	0.0050 U	0.0025 U	0.00060 U	0.0012 U	0.0013 U	0.00058 U	0.0012 U	0.0025 U	0.0011 U	0.00092 U
		0.5-2	0.0027 U	0.0055 U	0.0014 U	0.0048 U	0.0055 U	0.0027 U	0.00067 U	0.0013 U	0.0014 U	0.00065 U	0.0013 U	0.0027 U	0.0012 U	0.0010 U
SB-9	5/18/2023	0-0.5	0.0037 U	0.0074 U	0.0019 U	0.0065 U	0.0074 U	0.0037 U	0.00091 U	0.0018 U	0.0019 U	0.00088 U	0.0018 U	0.0037 U	0.0016 U	0.0014 U
		0.5-2	0.0035 U	0.0069 U	0.0018 U	0.0061 U	0.0069 U	0.0035 U	0.00085 U	0.0017 U	0.0018 U	0.00082 U	0.0017 U	0.0035 U	0.0015 U	0.0013 U
SB-10	5/17/2023	0-0.5	0.0029 U	0.0058 U	0.0015 U	0.0051 U	0.0058 U	0.0029 U	0.00071 U	0.0014 U	0.0015 U	0.00068 U	0.0014 U	0.0029 U	0.0013 U	0.0011 U
		0.5-2	0.0029 U	0.0058 U	0.0015 U	0.0051 U	0.0058 U	0.0029 U	0.00070 U	0.0014 U	0.0015 U	0.00068 U	0.0014 U	0.0029 U	0.0013 U	0.0011 U
SB-11	5/17/2023	0-0.5	0.0039 U	0.0077 U	0.0020 U	0.0068 U	0.0077 U	0.0039 U	0.00094 U	0.0018 U	0.0020 U	0.00091 U	0.0018 U	0.0039 U	0.0017 U	0.0014 U
		0.5-2	0.0043 U	0.0086 U	0.0022 U	0.0075 U	0.0086 U	0.0043 U	0.0010 U	0.0021 U	0.0022 U	0.0010 U	0.0021 U	0.0043 U	0.0019 U	0.0016 U
		2-3	0.0062 U	0.012 U	0.0032 U	0.011 U	0.012 U	0.0062 U	0.0015 U	0.0030 U	0.0032 U	0.0015 U	0.0030 U	0.0062 U	0.0027 U	0.0023 U
SB-12	5/18/2023	0-0.5	0.0033 U	0.0065 U	0.0017 U	0.0057 U	0.0065 U	0.0033 U	0.00079 U	0.0016 U	0.0017 U	0.00077 U	0.0016 U	0.0033 U	0.0014 U	0.0012 U
		0.5-2	0.0027 U	0.0054 U	0.0014 U	0.0048 U	0.0054 U	0.0027 U	0.00066 U	0.0013 U	0.0014 U	0.00064 U	0.0013 U	0.0027 U	0.0012 U	0.0010 U
		2-3.5	0.0039 U	0.0078 U	0.0020 U	0.0069 U	0.0078 U	0.0039 U	0.00095 U	0.0019 U	0.0020 U	0.00092 U	0.0019 U	0.0039 U	0.0017 U	0.0014 U
SB-13	5/17/2023	0-0.5	0.0028 U	0.0057 U	0.0015 U	0.0050 U	0.0057 U	0.0028 U	0.00069 U	0.0014 U	0.0015 U	0.00067 U	0.0014 U	0.0028 U	0.0013 U	0.0011 U
		0.5-2	0.0026 U	0.0053 U	0.0014 U	0.0046 U	0.0053 U	0.0026 U	0.00064 U	0.0013 U	0.0014 U	0.00062 U	0.0013 U	0.0026 U	0.0012 U	0.00098 U
		2-2.5	0.0038 U	0.0077 U	0.0020 U	0.0068 U	0.0077 U	0.0038 U	0.00094 U	0.0018 U	0.0020 U	0.00091 U	0.0018 U	0.0038 U	0.0017 U	0.0014 U
SB-14	5/17/2023	0-0.5	0.0039 U	0.0078 U	0.0020 U	0.0068 U	0.0078 U	0.0039 U	0.00095 U	0.0019 U	0.0020 U	0.00092 U	0.0019 U	0.0039 U	0.0017 U	0.0014 U
		0.5-2	0.0038 U	0.0076 U	0.0020 U	0.0067 U	0.0076 U	0.0038 U	0.00093 U	0.0018 U	0.0020 U	0.00090 U	0.0018 U	0.0038 U	0.0017 U	0.0014 U
		2-3.5	0.0043 U	0.0086 U	0.0022 U	0.0076 U	0.0086 U	0.0043 U	0.0011 U	0.0021 U	0.0022 U	0.0010 U	0.0021 U	0.0043 U	0.0019 U	0.0016 U
SB-15	5/17/2023	0-0.5	0.0036 U	0.0072 U	0.0019 U	0.0064 U	0.0072 U	0.0036 U	0.00088 U	0.0017 U	0.0019 U	0.00085 U	0.0017 U	0.0036 U	0.0016 U	0.0013 U
		0.5-2	0.0034 U	0.0068 U	0.0018 U	0.0060 U	0.0068 U	0.0034 U	0.00083 U	0.0016 U	0.0018 U	0.00081 U	0.0016 U	0.0034 U	0.0015 U	0.0013 U
		2-3.5	0.0034 U	0.0069 U	0.0018 U	0.0061 U	0.0069 U	0.0034 U	0.00084 U	0.0017 U	0.0018 U	0.00081 U	0.0017 U	0.0034 U	0.0015 U	0.0013 U
SB-16	5/18/2023	0-0.5	0.0036 U	0.0073 U	0.0019 U	0.0064 U	0.0073 U	0.0036 U	0.00089 U	0.0017 U	0.0019 U	0.00086 U	0.0017 U	0.0036 U	0.0016 U	0.0014 U
		0.5-2	0.0022 U	0.0045 U	0.0012 U	0.0039 U	0.0045 U	0.0022 U	0.00055 U	0.0011 U	0.0012 U	0.00053 U	0.0011 U	0.0022 U	0.00098 U	0.00083 U
		2-3	0.0032 U	0.0064 U	0.0017 U	0.0056 U	0.0064 U	0.0032 U	0.00078 U	0.0015 U	0.0017 U	0.00075 U	0.0015 U	0.0032 U	0.0014 U	0.0012 U
SB-17	5/17/2023	0-0.5	0.0030 U	0.0060 U	0.0016 U	0.0053 U	0.0060 U	0.0030 U	0.00074 U	0.0014 U	0.0016 U	0.00071 U	0.0014 U	0.0030 U	0.0013 U	0.0011 U
		0.5-2	0.0036 U	0.0073 U	0.0019 U	0.0064 U	0.0073 U	0.0036 U	0.00089 U	0.0017 U	0.0019 U	0.00086 U	0.0017 U	0.0036 U	0.0016 U	0.0013 U
		2-3	0.0030 U	0.0060 U	0.0016 U	0.0053 U	0.0060 U	0.0030 U	0.00074 U	0.0015 U	0.0016 U	0.00071 U	0.0015 U	0.0030 U	0.0013 U	0.0011 U

All units in milligrams per kilogram (mg/kg), unless noted

SCTLs from Chapter 62-777 FAC

BOLD = Value exceeds Residential Soil Cleanup Target Level for direct exposure (RSCTL)

BOLD = Value exceeds Commercial/Industrial Soil Cleanup Target Level for direct exposure (C\ISCTL)

BOLD = Value exceeds Leachability Soil Cleanup Target Level (LSCTL)

* = Contaminant is not a heatly concern for this exposure scenario

** = Direct exposure value based on acute toxicity considerations.

*** = Leachability calues may be derived using the SPLP test to calculate site specific SCTLs or may be determined using TCLP in the event oily wastes are present.

I = results lies between the laboratory method detection limit and the practical quantitation limit

U = result below method detection limit (MDL)

TABLE 1
SOIL ANALYTICAL DATA
PARCEL 103
LENA ROAD PROJECT

Sample ID	Date Collected	Depth Interval (ft.)	OCPs																			
			Aldrin	alpha-BHC	beta-BHC	delta-BHC	gamma-BHC (Lindane)	Chlordane (Technical)	4,4'-DDD	4,4'-DDE	4,4'-DDT	Dieldrin	Endosulfan I	Endosulfan II	Endosulfan Sulfate	Endrin	Endrine aldehyde	Endrin ketone	Heptachlor	Heptachlor epoxide	Methoxychlor	Toxaphene
RSCTL			**0.06**	**0.1**	**0.5**	**24**	**0.7**	**2.8**	**4.2**	**2.9**	**2.9**	**0.06**	**NA**	**NA**	**NA**	**25**	**NA**	**NA**	**0.2**	**0.1**	**420**	**0.9**
C/ISCTL			**0.3**	**0.6**	**2.4**	**490**	**2.5**	**14**	**22**	**15**	**15**	**0.3**	**NA**	**NA**	**NA**	**510**	**NA**	**NA**	**1.0**	**0.5**	**8800**	**4.5**
LSCTL			**0.2**	**0.0003**	**0.001**	**0.2**	**0.009**	**9.6**	**5.8**	**18**	**11**	**0.002**	**NA**	**NA**	**NA**	**1.0**	**NA**	**NA**	**23**	**0.6**	**160**	**31**
SB-1	5/17/2023	0-0.5	0.00019 U	0.00010 U	0.00023 U	0.000098 U	0.000057 I	0.0058 U	0.000086 U	0.000076 U	0.00012 U	0.000073 U	0.00021 U	0.000086 U	0.000076 U	0.00012 U	0.00012 U	0.000089 U	0.00020 U	0.000082 U	0.00028 U	0.0083 U
		0.5-2	0.00021 U	0.00011 U	0.00025 U	0.00011 U	0.000060 U	0.0062 U	0.000093 U	0.000082 U	0.00012 U	0.000079 U	0.00023 U	0.000093 U	0.000082 U	0.00013 U	0.00013 U	0.000097 U	0.00022 U	0.000089 U	0.00031 U	0.0090 U
		2-4	0.0012 U	0.00063 U	0.0014 U	0.00059 U	0.00033 U	0.035 U	0.00051 U	0.00045 U	0.00069 U	0.00095 I	0.0013 U	0.00051 U	0.00045 U	0.00072 U	0.00074 U	0.00053 U	0.0012 U	0.00049 U	0.0017 U	0.050 U
SB-2	5/17/2023	0-0.5	0.00019 U	0.00010 U	0.00023 U	0.000098 U	0.000055 U	0.0057 U	0.000086 U	0.000075 U	0.00011 U	0.000073 U	0.00021 U	0.000086 U	0.000075 U	0.00012 U	0.00012 U	0.000089 U	0.00020 U	0.000082 U	0.00028 U	0.0083 U
		0.5-2	0.0010 U	0.00055 U	0.0012 U	0.00052 U	0.00029 U	0.030 U	0.00045 U	0.00040 U	0.00061 U	0.00039 U	0.0011 U	0.00045 U	0.00040 U	0.00063 U	0.00065 U	0.00047 U	0.0011 U	0.00043 U	0.0015 U	0.044 U
SB-3	5/17/2023	0-0.5	0.00020 U	0.00011 U	0.00024 U	0.00010 U	0.000058 U	0.0061 U	0.000090 U	0.000080 U	0.00012 U	0.000077 U	0.00023 U	0.000090 U	0.000080 U	0.00013 U	0.00013 U	0.000094 U	0.00021 U	0.000087 U	0.00030 U	0.0087 U
		0.5-2	0.00022 U	0.00012 U	0.00026 U	0.00011 U	0.000062 U	0.0065 U	0.000097 U	0.000085 U	0.00013 U	0.000083 U	0.00024 U	0.000097 U	0.000085 U	0.00014 U	0.00014 U	0.00010 U	0.00023 U	0.000093 U	0.00032 U	0.0093 U
SB-4	5/17/2023	0-0.5	0.00084 U	0.00046 U	0.0043 I	0.0028 I	0.00024 U	0.025 U	0.00038 U	0.00033 U	0.00051 U	0.00032 U	0.00094 U	0.00038 U	0.00033 U	0.00053 U	0.00055 U	0.00039 U	0.00089 U	0.00036 U	0.0012 U	0.037 U
		0.5-1.5	0.00064 U	0.00035 U	0.00077 U	0.00033 U	0.00018 U	0.019 U	0.00029 U	0.00025 U	0.00038 U	0.00024 U	0.00071 U	0.00029 U	0.00025 U	0.00040 U	0.00041 U	0.00030 U	0.00068 U	0.00027 U	0.00094 U	0.028 U
SB-5	5/17/2023	0-0.5	0.0013 U	0.00069 U	0.0015 U	0.00065 U	0.00037 U	0.038 U	0.00057 U	0.00050 U	0.00076 U	0.00049 U	0.0014 U	0.00057 U	0.00050 U	0.00080 U	0.00082 U	0.00059 U	0.0013 U	0.00054 U	0.0019 U	0.055 U
		0.5-2	0.00020 U	0.00011 U	0.00024 U	0.00010 U	0.000058 U	0.0060 U	0.000090 U	0.000079 U	0.00012 U	0.000077 U	0.00022 U	0.000090 U	0.000079 U	0.00013 U	0.00013 U	0.000093 U	0.00021 U	0.000086 U	0.00030 U	0.0087 U
SB-6	5/17/2023	0-0.5	0.0016 U	0.00086 U	0.0019 U	0.00080 U	0.00045 U	0.047 U	0.00070 U	0.00062 U	0.00094 U	0.00060 U	0.0018 U	0.00070 U	0.00062 U	0.00099 U	0.0010 U	0.00073 U	0.0017 U	0.00067 U	0.0023 U	0.068 U
SB-7	5/17/2023	0-0.5	0.00076 U	0.00042 U	0.00091 U	0.00039 U	0.00022 U	0.023 U	0.00034 U	0.00030 U	0.00046 U	0.00029 U	0.00085 U	0.00034 U	0.00030 U	0.00048 U	0.00049 U	0.00035 U	0.00081 U	0.00033 U	0.0011 U	0.033 U
		0.5-2	0.00021 U	0.00011 U	0.00025 U	0.00011 U	0.000060 U	0.0062 U	0.000093 U	0.000082 U	0.00012 U	0.000079 U	0.00023 U	0.000093 U	0.000082 U	0.00013 U	0.00013 U	0.000096 U	0.00022 U	0.000089 U	0.00030 U	0.0090 U
SB-8	5/17/2023	0-0.5	0.00020 U	0.00011 U	0.00024 U	0.00010 U	0.000079 I	0.0060 U	0.000089 U	0.000078 U	0.00012 U	0.000076 U	0.00022 U	0.000089 U	0.000078 U	0.00013 U	0.00013 U	0.000092 U	0.00021 U	0.000085 U	0.00029 U	0.0086 U
		0.5-2	0.0020 U	0.0011 U	0.0024 U	0.0010 U	0.00058 U	0.030 U	0.00045 U	0.00039 U	0.00060 U	0.00038 U	0.0011 U	0.00045 U	0.00039 U	0.00063 U	0.00065 U	0.00046 U	0.0021 U	0.00086 U	0.0015 U	0.043 U
SB-9	5/18/2023	0-0.5	0.00042 U	0.00023 U	0.00051 U	0.00022 U	0.00012 U	0.013 U	0.00019 U	0.00017 U	0.00025 U	0.00016 U	0.00047 U	0.00019 U	0.00017 U	0.00027 U	0.00027 U	0.00020 U	0.00045 U	0.00018 U	0.00062 U	0.018 U
		0.5-2	0.00043 U	0.00023 U	0.00051 U	0.00022 U	0.00012 U	0.013 U	0.00019 U	0.00017 U	0.00026 U	0.00016 U	0.00048 U	0.00019 U	0.00017 U	0.00027 U	0.00028 U	0.00020 U	0.00045 U	0.00018 U	0.00063 U	0.019 U
SB-10	5/17/2023	0-0.5	0.00019 U	0.00011 U	0.00023 U	0.000099 U	0.000056 U	0.0058 U	0.000086 U	0.000076 U	0.00012 U	0.000074 U	0.00022 U	0.000086 U	0.000076 U	0.00012 U	0.00013 U	0.000090 U	0.00020 U	0.000083 U	0.00028 U	0.0084 U
		0.5-2	0.00020 U	0.00011 U	0.00024 U	0.00010 U	0.000057 U	0.0060 U	0.000089 U	0.000079 U	0.00012 U	0.000076 U	0.00022 U	0.000089 U	0.000079 U	0.00013 U	0.00013 U	0.000093 U	0.00021 U	0.000086 U	0.00029 U	0.0086 U
SB-11	5/17/2023	0-0.5	0.00020 U	0.00011 U	0.00024 U	0.00010 U	0.000058 U	0.0060 U	0.000090 U	0.000079 U	0.00012 U	0.000077 U	0.00022 U	0.000090 U	0.000079 U	0.00013 U	0.00013 U	0.000093 U	0.00021 U	0.000086 U	0.00030 U	0.0087 U
		0.5-2	0.00078 U	0.00043 U	0.00094 U	0.00040 U	0.00023 U	0.023 U	0.00035 U	0.00031 U	0.00047 U	0.00030 U	0.00087 U	0.00035 U	0.00031 U	0.00049 U	0.00051 U	0.00036 U	0.00083 U	0.00034 U	0.0012 U	0.034 U
		2-3	0.00022 U	0.00012 U	0.00026 U	0.00011 U	0.000062 U	0.0065 U	0.000097 U	0.000085 U	0.00013 U	0.000083 U	0.00024 U	0.000097 U	0.000085 U	0.00014 U	0.00014 U	0.00010 U	0.00023 U	0.000093 U	0.00032 U	0.0093 U
SB-12	5/18/2023	0-0.5	0.00040 U	0.00022 U	0.00049 U	0.00021 U	0.00012 U	0.085	0.00018 U	0.00016 U	0.00024 U	0.00015 U	0.00045 U	0.00018 U	0.00016 U	0.00025 U	0.00026 U	0.00019 U	0.00043 U	0.00017 U	0.00060 U	0.017 U
		0.5-2	0.00039 U	0.00021 U	0.00047 U	0.00020 U	0.00011 U	0.015 I	0.00027 I	0.00073 I	0.00023 U	0.0012 I	0.00044 U	0.00017 U	0.00015 U	0.00025 U	0.00025 U	0.00018 U	0.00041 U	0.00017 U	0.00057 U	0.017 U
		2-3.5	0.00046 U	0.00025 U	0.00055 U	0.00024 U	0.00013 U	0.014 U	0.00040 I	0.00018 U	0.00028 U	**0.0028 I**	0.00051 U	0.00021 U	0.00018 U	0.00029 U	0.00030 U	0.00021 U	0.00049 U	0.00020 U	0.00068 U	0.020 U
SB-13	5/17/2023	0-0.5	0.00022 U	0.00012 U	0.00026 U	0.00011 U	0.000063 U	0.0066 U	0.000098 U	0.000087 U	0.00013 U	0.000084 U	0.00025 U	0.000098 U	0.000087 U	0.00014 U	0.00014 U	0.00010 U	0.00023 U	0.000094 U	0.00032 U	0.0095 U
		0.5-2	0.0012 U	0.00064 U	0.0014 U	0.00060 U	0.00034 U	0.035 U	0.00052 U	0.00046 U	0.00070 U	0.00045 U	0.0013 U	0.00052 U	0.00046 U	0.00073 U	0.00076 U	0.00054 U	0.0012 U	0.00050 U	0.0017 U	0.050 U
		2-2.5	0.0012 U	0.00065 U	0.0014 U	0.00061 U	0.00034 U	0.036 U	0.00053 U	0.00047 U	0.00071 U	0.00045 U	0.0013 U	0.00053 U	0.00047 U	0.00075 U	0.00077 U	0.00055 U	0.0013 U	0.00051 U	0.0017 U	0.051 U
SB-14	5/17/2023	0-0.5	0.00036 U	0.00020 U	0.00044 U	0.00019 U	0.00020 I	0.011 U	0.00016 U	0.00014 U	0.00022 U	0.00014 U	0.00041 U	0.00016 U	0.00014 U	0.00023 U	0.00024 U	0.00017 U	0.00039 U	0.00016 U	0.00054 U	0.016 U
		0.5-2	0.00021 U	0.00012 U	0.00025 U	0.00011 U	0.000061 U	0.0063 U	0.000094 U	0.000083 U	0.00013 U	0.000081 U	0.00024 U	0.000094 U	0.000083 U	0.00013 U	0.00014 U	0.000098 U	0.00022 U	0.000091 U	0.00031 U	0.0091 U
		2-3.5	0.00085 U	0.00046 U	0.0010 U	0.00043 U	0.00024 U	0.025 U	0.00038 U	0.00033 U	0.00051 U	0.00032 U	0.00095 U	0.00038 U	0.00033 U	0.00053 U	0.00055 U	0.00039 U	0.00090 U	0.00036 U	0.0012 U	0.037 U
SB-15	5/17/2023	0-0.5	0.00019 U	0.00010 U	0.00023 U	0.000096 U	0.000066 I	0.0056 U	0.000084 U	0.000074 U	0.00025 I	0.000072 U	0.00021 U	0.000084 U	0.000074 U	0.00034 I	0.00012 U	0.000087 U	0.00020 U	0.00021 I	0.00028 U	0.0081 U
		0.5-2	0.00022 U	0.00012 U	0.00026 U	0.00011 U	0.000062 U	0.0065 U	0.000096 U	0.000085 U	0.00013 U	0.000082 U	0.00024 U	0.000096 U	0.000085 U	0.00014 U	0.00014 U	0.00010 U	0.00023 U	0.000093 U	0.00032 U	0.0093 U
		2-3.5	0.00023 U	0.00012 U	0.00027 U	0.00012 U	0.000065 U	0.0068 U	0.00010 U	0.000089 U	0.00014 U	0.000086 U	0.00025 U	0.00010 U	0.000089 U	0.00014 U	0.00015 U	0.00010 U	0.00024 U	0.000097 U	0.00033 U	0.0098 U
SB-16	5/18/2023	0-0.5	0.00099 U	0.00054 U	0.0012 U	0.00051 U	0.00028 U	0.030 U	0.00069 I	0.00039 U	0.00059 U	0.00038 U	0.0011 U	0.00044 U	0.00039 U	0.00062 U	0.00064 U	0.00046 U	0.0010 U	0.00042 U	0.0015 U	0.043 U
		0.5-2	0.00017 U	0.000095 U	0.00021 U	0.000089 U	0.000050 U	0.0052 U	0.000078 U	0.000068 U	0.00010 U	0.000066 U	0.00019 U	0.000078 U	0.000068 U	0.00011 U	0.00011 U	0.000081 U	0.00018 U	0.000075 U	0.00026 U	0.0075 U
		2-3	0.00043 U	0.00024 U	0.00052 U	0.00022 U	0.00013 U	0.013 U	0.00019 U	0.00017 U	0.00026 U	0.00017 U	0.00049 U	0.00019 U	0.00017 U	0.00027 U	0.00028 U	0.00020 U	0.00046 U	0.00019 U	0.00064 U	0.019 U
SB-17	5/17/2023	0-0.5	0.00019 U	0.00010 U	0.00023 U	0.000096 U	0.000054 U	0.0056 U	0.000084 U	0.000074 U	0.00011 U	0.000072 U	0.00021 U	0.000084 U	0.000074 U	0.00012 U	0.00012 U	0.000087 U	0.00020 U	0.000081 U	0.00028 U	0.0081 U
		0.5-2	0.00021 U	0.00011 U	0.00025 U	0.00011 U	0.000060 U	0.0062 U	0.000092 U	0.000082 U	0.00012 U	0.000079 U	0.00023 U	0.000092 U	0.000082 U	0.00013 U	0.00013 U	0.000096 U	0.00022 U	0.000089 U	0.00030 U	0.0089 U
		2-3	0.0012 U	0.00066 U	0.0015 U	0.00062 U	0.00035 U	0.036 U	0.00054 U	0.00048 U	0.00073 U	0.00046 U	0.0014 U	0.00054 U	0.00048 U	0.00076 U	0.00079 U	0.00056 U	0.0013 U	0.00052 U	0.0018 U	0.052 U

All units in milligrams per kilogram (mg/kg), unless noted

SCTLs from Chapter 62-777 FAC

BOLD = Value exceeds Residential Soil Cleanup Target Level for direct exposure (RSCTL)

BOLD = Value exceeds Commercial/Industrial Soil Cleanup Target Level for direct exposure (C\ISCTL)

BOLD = Value exceeds Leachability Soil Cleanup Target Level (LSCTL)

* = Contaminant is not a heatly concern for this exposure scenario

** = Direct exposure value based on acute toxicity considerations.

*** = Leachability calues may be derived using the SPLP test to calculate site specific SCTLs or may be determined using TCLP in the event oily wastes are present.

I = results lies between the laboratory method detection limit and the practical quantitation limit

U = result below method detection limit (MDL)

TABLE - 2

SUMMARY OF GROUNDWATER QUALITY DATA

LENA ROAD

BRADENTON, FLORIDA

		TRPHs	PAHs																		METALS												
Sample ID	**Date Collected**	**TRPHs**	**Naphthalene**	**1-Methylnaphthalene**	**2-Methylnaphthalene**	**Acenaphthene**	**Acenaphthylene**	**Anthracene**	**Benzo (g,h,i) perylene**	**Fluoranthene**	**Fluorene**	**Phenanthrene**	**Pyrene**	**Benzo (a) pyrene**	**Benzo (a) anthracene**	**Benzo (b) fluoranthene**	**Benzo (k) fluoranthene**	**Chrysene**	**Dibenz (a,h) anthracene**	**Indeno (1,2,3-cd) pyrene**	**Antimony**	**Arsenic**	**Beryllium**	**Cadmium**	**Chromium**	**Copper**	**Lead**	**Mercury**	**Nickel**	**Selenium**	**Silver**	**Thallium**	**Zinc**
GCTL/MCL		**5000**	**14**	**28**	**28**	**20**	**210**	**2100**	**210**	**280**	**280**	**210**	**210**	**0.2****	**0.05a**	**0.05a**	**0.5**	**4.8**	**0.005a**	**0.05a**	**6**	**10**	**4**	**5**	**100**	**1000**	**15**	**2**	**100**	**50**	**100**	**2**	**5000**
NADC		**50000**	**140**	**280**	**280**	**200**	**2100**	**21000**	**2100**	**2800**	**2800**	**2100**	**2100**	**20**	**5**	**5**	**50**	**480**	**0.5**	**5**	**60**	**100**	**40**	**50**	**1000**	**10000**	**150**	**20**	**1000**	**500**	**1000**	**20**	**50000**
TMW-1	5/18/2023	720 U	0.26 U	0.035 U	0.062 U	0.020 I	0.028 U	0.018 U	0.021 U	0.016 U	0.015 U	0.017 U	0.029 U	0.019 U	0.018 U	0.025 U	0.022 U	0.024 U	0.023 U	0.022 U	5.5 U	8.3 I	0.19 I	0.33 U	3.6 I	2.6 U	2.1 U	0.090 U	4.0 I	3.9 U	1.0 U	0.11 U	11.0 U
TMW-3	5/18/2023	740 U	0.27 U	0.17 I	0.24 I	0.060 I	0.029 U	0.025 I	0.021 U	0.039 I	0.082 I	0.085 I	0.038 I	0.019 U	0.019 U	0.025 U	0.022 U	0.024 U	0.023 U	0.022 U	5.5 U	3.4 U	0.21 I	0.33 U	1.7 U	2.6 U	3.1 I	0.090 U	4.3 I	3.9 U	1.0 U	0.11 U	11.0 U
TMW-4	5/18/2023	870 I	0.26 U	0.035 U	0.062 U	0.022 I	0.028 U	0.018 U	0.021 U	0.016 U	0.025 I	0.023 I	0.029 U	0.019 U	0.018 U	0.025 U	0.022 U	0.024 U	0.023 U	0.022 U	5.5 U	7.0 I	0.29 I	0.33 U	3.2 I	2.6 U	2.1 U	0.090 U	4.8 I	3.9 U	1.0 U	0.11 U	11.0 U

All units in micrograms per liter (µg/L), unless otherwise noted
GCTL and NADC from 62-777, F.A.C.
MCL from 62-550, F.A.C.
GCTL - Groundwater Cleanup Target Level
MCL - Maximum Contaminant Level
NADC = Natural Attenuation Default Concentration
U = result below method detection limit (MDL)
I = Value lies between the laboratory method detection limit and the practical quantitation limit
NA = Not Applicable
a = See the October 12, 2004 "Guidance for the Selection of Analytical Methods and for the Evaluation of Practical Quantitation Limits" to determine how to evaluate data when the CTL is lower than the PQL.
BOLD = Value exceeds the GCTL/MCL
BOLD = Value exceeds the NADC

TABLE - 2
SUMMARY OF GROUNDWATER QUALITY DATA
LENA ROAD
BRADENTON, FLORIDA

		VOCs																																									
Sample ID	**Date Collected**	**Benzene**	**Toluene**	**Ethylbenzene**	**Total Xylenes**	**MTBE**	**1,2-Dichloroethane**	**Cumene (Isopropylbenzene)**	**1,1,1-Trichloroethane**	**1,1,2,2-Tetrachloroethane**	**1,1,2-Trichloroethane**	**1,1-Dichloroethane**	**1,1-Dichloroethene**	**1,2-Dichlorobenzene**	**1,2-Dichloropropane**	**1,3-Dichlorobenzene**	**1,4-Dichlorobenzene**	**1,2,4-Tri-methyl-benzene**	**1,3,5-Tri-methyl-benzene**	**2-Butanone (MEK)**	**2-Hexanone**	**4-Methyl-2-pentanone (MIBK)**	**Acetone**	**Bromochloromethane**	**Bromodichloromethane**	**Bromoform**	**Bromomethane**	**Carbon disulfide**	**Carbon tetrachloride**	**Chlorobenzene**	**Chloroethane**	**Chloroform**	**Chloromethane**	**Dibromochloromethane**	**Dibromomethane**	**Methylene Chloride**	**Styrene**	**Tetrachloroethene**	**Trichloroethene**	**Trichlorofluoromethane**	**Vinyl chloride**	**cis-1,2-Dichloroethene**	**trans-1,2-Dichloroethene**
GCTL/MCL		**1**	**40**	**30**	**20**	**20**	**3**	**0.8**	**200**	**0.2**	**5**	**70**	**7**	**600**	**5**	**210**	**75**	**4200**	**280**	**560**	**6300**	**560**	**6300**	**91**	**0.6**	**4.4**	**9.8**	**700**	**3**	**100**	**12**	**70**	**2.7**	**0.4**	**70**	**5**	**100**	**3**	**3**	**2100**	**1**	**70**	**100**
NADC		**100**	**400**	**300**	**200**	**200**	**300**	**8**	**2000**	**20**	**500**	**700**	**70**	**6000**	**500**	**2100**	**7500**	**42000**	**2800**	**5600**	**63000**	**5600**	**63000**	**910**	**60**	**440**	**98**	**7000**	**300**	**1000**	**1200**	**700**	**270**	**40**	**NA**	**500**	**1000**	**300**	**300**	**21000**	**100**	**700**	**1000**
TMW-1	5/18/2023	0.30 U	0.33 U	0.30 U	2.1 U	1.2 U	0.27 U	**1.8**	0.30 U	0.59 U	0.30 U	0.34 U	0.59 U	0.73 I	0.23 U	0.33 U	7.7	0.24 U	0.24 U	6.7 U	3.2 U	7.5 U	8.7 U	0.37 U	0.19 U	0.48 U	3.9 U	1.8 U	0.44 U	6.8	3.7 U	0.56 U	0.43 U	0.45 U	0.68 U	1.7 U	0.26 U	0.38 U	0.36 U	0.72 U	0.39 U	0.27 U	0.23 U
TMW-3	5/18/2023	0.30 U	0.33 U	0.30 U	2.1 U	1.2 U	0.27 U	**1.7**	0.30 U	0.59 U	0.30 U	0.34 U	0.59 U	0.60 U	0.23 U	0.33 U	5.0	0.24 U	0.24 U	6.7 U	3.2 U	7.5 U	8.7 U	0.37 U	0.19 U	0.48 U	3.9 U	1.8 U	0.44 U	6.9	3.7 U	0.56 U	0.43 U	0.45 U	0.68 U	1.7 U	0.26 U	0.38 U	0.36 U	0.72 U	0.39 U	0.27 U	0.23 U
TMW-4	5/18/2023	0.30 U	0.33 U	0.30 U	2.1 U	1.2 U	0.27 U	0.30 U	0.30 U	0.59 U	0.30 U	0.34 U	0.59 U	0.60 U	0.23 U	0.33 U	4.3	0.24 U	0.24 U	6.7 U	3.2 U	7.5 U	8.7 U	0.37 U	0.19 U	0.48 U	3.9 U	1.8 U	0.44 U	6.4	3.7 U	0.56 U	0.43 U	0.45 U	0.68 U	1.7 U	0.26 U	0.38 U	0.36 U	0.72 U	0.39 U	0.27 U	0.23 U

All units in micrograms per liter (µg/L), unless otherwise noted
GCTL and NADC from 62-777, F.A.C.
MCL from 62-550, F.A.C.
GCTL - Groundwater Cleanup Target Level
MCL - Maximum Contaminant Level
NADC = Natural Attenuation Default Concentration
U = result below method detection limit (MDL)
I = Value lies between the laboratory method detection limit and the practical quantitation limit
NA = Not Applicable
BOLD = Value exceeds the GCTL/MCL
BOLD = Value exceeds the NADC

TABLE - 2
SUMMARY OF GROUNDWATER QUALITY DATA
LENA ROAD
BRADENTON, FLORIDA

		OCPs																				TDS	Radionuclides	
Sample ID	**Date Collected**	**4,4'-DDD**	**4,4'-DDE**	**4,4'-DDT**	**Aldrin**	**Chlordane (Technical)**	**Dieldrin**	**Endosulfan I**	**Endosulfan II**	**Endosulfan sulfate**	**Endrin**	**Endrin aldehyde**	**Endrin ketone**	**Heptachlor**	**Heptachlor epoxide**	**Methoxychlor**	**Toxaphene**	**alpha-BHC**	**beta-BHC**	**delta-BHC**	**gamma-BHC (Lindane)**	**TDS**	**Gross Alpha**	**Total Radium**
GCTL/MCL/SDWA		**0.1**	**0.1**	**0.1**	**0.002**	**2**	**0.002**	**NA**	**NA**	**NA**	**2**	**NA**	**NA**	**0.4**	**0.2**	**40**	**3**	**0.006**	**0.02**	**2.1**	**0.2**	**500000**	**15 pCi/L**	**5 pCi/L**
NADC		**10**	**10**	**10**	**0.2**	**200**	**0.2**	**NA**	**NA**	**NA**	**20**	**NA**	**NA**	**40**	**20**	**400**	**300**	**0.6**	**2**	**21**	**20**	**5000000**		
TMW-1	5/18/2023	0.0026 U	0.0047 U	0.0048 U	0.0087 U	0.23 U	0.0019 U	0.0048 U	0.0038 U	0.0026 U	0.0041 U	0.0034 U	0.0047 U	0.0059 U	0.0028 U	0.0040 U	0.24 U	0.0020 U	0.019 U	0.0094 U	0.0021 U	476000	**19.1 ± 3.96**	4.23 ± 1.49
TMW-3	5/18/2023	0.0025 U	0.0047 U	0.0048 U	0.0087 U	0.23 U	0.0019 U	0.0048 U	0.0038 U	0.0025 U	0.0041 U	0.0034 U	0.0047 U	0.0058 U	0.0027 U	0.0040 U	0.24 U	0.0020 U	**0.028 I**	0.0093 U	0.0021 U	**914000**	3.04 ± 1.83	2.00 ± 1.14
TMW-4	5/18/2023	0.0025 U	0.0047 U	0.0048 U	0.0087 U	0.23 U	0.0019 U	0.0048 U	0.0038 U	0.0025 U	0.0040 U	0.0034 U	0.0047 U	0.0058 U	0.0027 U	0.0040 U	0.24 U	0.0020 U	0.019 U	0.0093 U	0.0069 I	**3560000**	**15.6 ± 3.75**	**8.67 ± 2.10**

All units in micrograms per liter (µg/L), unless otherwise noted
GCTL and NADC from 62-777, F.A.C.
MCL from 62-550, F.A.C.
GCTL - Groundwater Cleanup Target Level
MCL - Maximum Contaminant Level
NADC = Natural Attenuation Default Concentration
U = result below method detection limit (MDL)
I = Value lies between the laboratory method detection limit and the practical quantitation limit
NA = Not Applicable
BOLD = Value exceeds the GCTL/MCL or EPA Safe Drinking Water Act (SDWA) Standards
BOLD = Value exceeds the NADC

TABLE - 3
SUMMARY OF SURFACE WATER QUALITY DATA
LENA ROAD
BRADENTON, FLORIDA

		TRPHs	PAHs																		METALS												
Sample ID	**Date Collected**	**TRPHs**	**Naphthalene**	**1-Methylnaphthalene**	**2-Methylnaphthalene**	**Acenaphthene**	**Acenaphthylene**	**Anthracene**	**Benzo (g,h,i) perylene**	**Fluoranthene**	**Fluorene**	**Phenanthrene**	**Pyrene**	**Benzo (a) pyrene**	**Benzo (a) anthracene**	**Benzo (b) fluoranthene**	**Benzo (k) fluoranthene**	**Chrysene**	**Dibenz (a,h) anthracene**	**Indeno (1,2,3-cd) pyrene**	**Antimony**	**Arsenic**	**Berylilium**	**Cadmium**	**Chromium**	**Copper**	**Lead**	**Mercury**	**Nickel**	**Selenium**	**Silver**	**Thallium**	**Zinc**
SWC		**NA**	**NA**	**NA**	**NA**	**2.7**	**0.031aa**	**110**	**0.031aa**	**0.37**	**14**	**0.031aa**	**11**	**0.031aa**	**0.031aa**	**0.031aa**	**0.031aa**	**0.031aa**	**0.031aa**	**0.031aa**	**4300**	**50**	**0.13**	*****	*****	*****	*****	**0.012**	*****	**5.0**	**0.07**	**6.3**	*****
SW-1	05/18/2023	720 U	0.27 U	0.036 U	0.063 U	0.018 U	0.029 U	0.018 U	0.021 U	0.017 U	0.016 U	0.018 U	0.030 U	0.019 U	0.018 U	0.025 U	0.022 U	0.024 U	0.023 U	0.022 U	5.5 U	3.4 U	0.17 U	0.33 U	1.7 U	2.6 U	2.1 U	0.090 U	1.0 U	3.9 U	1.0 U	0.11 U	11.0 U
SW-2	05/18/2023	750 U	0.26 U	0.035 U	0.062 U	0.017 U	0.028 U	0.018 U	0.021 U	0.018 I	0.015 U	0.021 I	0.029 U	0.019 U	0.018 U	0.025 U	0.022 U	0.024 U	0.023 U	0.022 U	5.5 U	3.4 U	0.17 U	0.33 U	1.7 U	2.6 U	2.1 U	0.090 U	1.0 U	3.9 U	1.0 U	0.11 U	11.0 U

All units in micrograms per liter (µg/L), unless otherwise noted
SWC = Surface Water Criteria
aa= annual average
U = result below method detection limit (MDL)
I = Value lies between the laboratory method detection limit and the practical quantitation limit
NA = Not Applicable
*= Value determined by a logarithmic calculation based on $CACO_3$ concentration, as defined in Chapter 62-302.530, F.A.C.
BOLD = Value exceeds the freshwater Surface Water Quality Criteria established in Chapter 62-302.530, F.A.C.

TABLE - 3
SUMMARY OF SURFACE WATER QUALITY DATA
LENA ROAD
BRADENTON, FLORIDA

		VOCs																																								
Sample ID	**Date Collected**	**Benzene**	**Toluene**	**Ethylbenzene**	**Total Xylenes**	**MTBE**	**1,2-Dichloroethane**	**Cumene (Isopropylbenzene)**	**1,1,1-Trichloroethane**	**1,1,2,2-Tetrachloroethane**	**1,1,2-Trichloroethane**	**1,1-Dichloroethane**	**1,1-Dichloroethene**	**1,2-Dichlorobenzene**	**1,2-Dichloropropane**	**1,3-Dichlorobenzene**	**1,4-Dichlorobenzene**	**1,2,4-Tri-methyl-benzene**	**1,3,5-Tri-methyl-benzene**	**2-Butanone (MEK)**	**2-Hexanone**	**4-Methyl-2-pentanone (MIBK)**	**Acetone**	**Bromochloromethane**	**Bromodichloromethane**	**Bromoform**	**Bromomethane**	**Carbon disulfide**	**Carbon tetrachloride**	**Chlorobenzene**	**Chloroethane**	**Chloroform**	**Chloromethane**	**Dibromochloromethane**	**Dibromomethane**	**Methylene Chloride**	**Styrene**	**Tetrachloroethene**	**Trichloroethene**	**Trichlorofluoromethane**	**Vinyl chloride**	**cis-1,2-Dichloroethene**	**trans-1,2-Dichloroethene**
SWC		**71.28aa**	**NA**	**NA**	**NA**	**NA**	**NA**	**NA**	**NA**	**8.85aa**	**NA**	**NA**	**3.2aa**	**NA**	**NA**	**NA**	**NA**	**NA**	**NA**	**NA**	**NA**	**NA**	**NA**	**NA**	**360aa**	**NA**	**NA**	**4.42aa**	**NA**	**NA**	**470.8aa**	**470.8aa**	**22aa**	**NA**	**1580aa**	**NA**	**NA**	**80.7aa**	**NA**	**NA**	**NA**	**NA**
SW-1	05/18/2023	0.30 U	0.33 U	0.30 U	2.1 U	1.2 U	0.27 U	0.30 U	0.30 U	0.59 U	0.30 U	0.34 U	0.59 U	0.60 U	0.23 U	0.33 U	0.28 U	0.24 U	0.24 U	6.7 U	3.2 U	7.5 U	8.7 U	0.37 U	0.19 U	0.48 U	3.9 U	1.8 U	0.44 U	0.35 U	3.7 U	0.56 U	0.43 U	0.45 U	0.68 U	1.7 U	0.26 U	0.38 U	0.36 U	0.72 U	0.39 U	0.27 U	0.23 U
SW-2	05/18/2023	0.30 U	0.33 U	0.30 U	2.1 U	1.2 U	0.27 U	0.30 U	0.30 U	0.59 U	0.30 U	0.34 U	0.59 U	0.60 U	0.23 U	0.33 U	0.28 U	0.24 U	0.24 U	6.7 U	3.2 U	7.5 U	8.7 U	0.37 U	0.19 U	0.48 U	3.9 U	1.8 U	0.44 U	0.35 U	3.7 U	0.56 U	0.43 U	0.45 U	0.68 U	1.7 U	0.26 U	0.38 U	0.36 U	0.72 U	0.39 U	0.27 U	0.23 U

All units in micrograms per liter (µg/L), unless otherwise noted
SWC = Surface Water Criteria
aa= annual average
U = result below method detection limit (MDL)
I = Value lies between the laboratory method detection limit and the practical quantitation limit
NA = Not Applicable
*= Value determined by a logarithmic calculation based on $CACO_3$ concentration, as defined in Chapter 62-302.530, F.A.C.
BOLD = Value exceeds the freshwater Surface Water Quality Criteria established in Chapter 62-302.530, F.A.C.

TABLE - 3

SUMMARY OF SURFACE WATER QUALITY DATA

LENA ROAD

BRADENTON, FLORIDA

		OCPs																				TDS	Radionuclides	
Sample ID	**Date Collected**	**4,4'-DDD**	**4,4'-DDE**	**4,4'-DDT**	**Aldrin**	**Chlordane (Technical)**	**Dieldrin**	**Endosulfan I**	**Endosulfan II**	**Endosulfan sulfate**	**Endrin**	**Endrin aldehyde**	**Endrin ketone**	**Heptachlor**	**Heptachlor epoxide**	**Methoxychlor**	**Toxaphene**	**alpha-BHC**	**beta-BHC**	**delta-BHC**	**gamma-BHC (Lindane)**	**TDS**	**Gross Alpha**	**Total Radium**
SWC		**NA**	**NA**	**0.001**	**3**	**0.0043**	**0.0019**	**0.056**	**NA**	**NA**	**0.0023**	**NA**	**NA**	**0.0038**	**NA**	**0.03**	**0.0002**	**NA**	**0.046aa**	**NA**	**NA**	**NA**	**15**	**5**
SW-1	05/18/2023	0.0052 U	0.0097 U	0.0099 U	0.018 U	0.48 U	0.0039 U	0.0099 U	0.0078 U	0.0052 U	0.0083 U	0.0070 U	0.0097 U	0.012 U	0.0056 U	0.0081 U	0.48 U	0.0041 U	0.039 U	0.019 U	0.0043 U	128000	1.91U ± 0.979	3.58U ± 1.63
SW-2	05/18/2023	0.0051 U	0.0095 U	0.0096 U	0.017 U	0.47 U	0.0038 U	0.0096 U	0.0076 U	0.0051 U	0.0081 U	0.0068 U	0.0095 U	0.012 U	0.0055 U	0.0079 U	0.47 U	0.0040 U	0.038 U	0.019 U	0.0042 U	113000	1.54U ± 0.881	5.24U ± 2.40

All units in micrograms per liter (µg/L), unless otherwise noted

SWC = Surface Water Criteria

aa= annual average

U = result below method detection limit (MDL)

I = Value lies between the laboratory method detection limit and the practical quantitation limit

NA = Not Applicable

*= Value determined by a logarithmic calculation based on $CACO_3$ concentration, as defined in Chapter 62-302.530, F.A.C.

BOLD = Value exceeds the freshwater Surface Water Quality Criteria established in Chapter 62-302.530, F.A.C.

APPENDIX A

FIELD LOGS

KIMLEY-HORN AND ASSOCIATES, INC.
SOIL BORING LOG

SHEET 1 OF 1

PROJECT NO.
PROJECT NAME Lena Road Property
CLIENT
LOCATION Bradenton, FL
DATE 5/17/2023
WEATHER Sunny, ~87°F
BORING TERMINATION DEPTH 7 ft
BORING REFUSAL DEPTH

BORING NO. SB-1 / TMW-1
GEOLOGIST Logan Bridges
DRILLING METHOD HA SIZE 3 3/4
OPERATOR Kimley-Horn
GROUND ELEVATION
DEPTH TO WATER ~3.0
BOREHOLE COMPLETION 5/17/2023
CASING SIZE 2" PVC LENGTH 5 ft screen, 5 ft blank, 3 ft stickup

DEPTH SCALE	SAMPLE NO.	BLOWS	REC	PID	LITHOLOGIC DISCRIPTION	REMARKS
0					Poorly graded Sand (SP), brown, very fine grained, subrounded dry	
1						
2					color change - light brown, moist	
3						
4						
					Clayey Sand (SC), light brown, very fine grained, subrounded, low plasticity, saturated	
5						
6						
					Poorly graded Sand (SP), light brown, very fine grained, subrounded, saturated	
7						
					End boring @ 7 ft BGS	

KHA REPRESENTATIVE [signature] DATE 5/17/2023

KIMLEY-HORN AND ASSOCIATES, INC.
SOIL BORING LOG

SHEET 1 OF 1

PROJECT NO.
PROJECT NAME Lena Road Property
CLIENT
LOCATION Bradenton, FL
DATE 5/17/2023
WEATHER Sunny, ~87°F
BORING TERMINATION DEPTH 6 ft
BORING REFUSAL DEPTH 6 ft

BORING NO. SB-2 / TMW-2
GEOLOGIST Logan Bridges
DRILLING METHOD HA SIZE 3 3/4
OPERATOR Kimley-Horn
GROUND ELEVATION
DEPTH TO WATER ~2 ft
BOREHOLE COMPLETION 5/17/2023
CASING SIZE 2" PVC LENGTH 5 ft screen, 5 ft blank, 4 ft stickup

DEPTH SCALE	SAMPLE NO.	BLOWS	REC	PID	LITHOLOGIC DISCRIPTION	REMARKS
0					Poorly graded sand (SP), brown, very fine grained, subrounded, dry	
1					Gravelly sands (SP), light brown, very fine grained, subrounded, max diameter ~0.5", subangular to subrounded, moist	
2					Poorly graded sand (SP), light brown, very fine grained, subrounded, saturated	
3						
4					Clayey sand (SC), brown, very fine grained, subrounded, low plasticity, saturated.	
5						
6					End boring @ 6 ft BGS	
					Refusal @ 6 ft BGS Prior attempts (5 total) refusal encountered @ ~0.5 to 1.5 ft BGS	

KHA REPRESENTATIVE [signature] DATE 5/17/2023

KIMLEY-HORN AND ASSOCIATES, INC.
SOIL BORING LOG

SHEET 1 OF 1

PROJECT NO.
PROJECT NAME Lena Road Property
CLIENT
LOCATION Bradenton, FL
DATE 5/17/2023
WEATHER Sunny, ~87°F
BORING TERMINATION DEPTH 6 ft
BORING REFUSAL DEPTH 6 ft

BORING NO. SB-3 / TMW-3
GEOLOGIST Logan Bridges
DRILLING METHOD HA SIZE 3 3/4
OPERATOR Kimley-Horn
GROUND ELEVATION
DEPTH TO WATER ~2 ft
BOREHOLE COMPLETION 5/17/2023
CASING SIZE 2" PVC LENGTH 5 ft screen, 5 ft blank, 4 ft stickup

DEPTH SCALE	SAMPLE NO.	BLOWS	REC	PID	LITHOLOGIC DISCRIPTION	REMARKS
0					Poorly graded sand (SP), brown, very fine grained, subrounded, dry	
1						moist
2					Trash debris encountered @ ~2 ft BGS - plastic, glass, rope, paper	
3						slight product smell from soil
4						
5						
6					End boring @ 6 ft BGS Refusal @ 6 ft BGS	

KHA REPRESENTATIVE [signature] DATE 5/17/2023

KIMLEY-HORN AND ASSOCIATES, INC.
SOIL BORING LOG

SHEET 1 OF 1

PROJECT NO.
PROJECT NAME Lena Road Property
CLIENT
LOCATION Bradenton, FL
DATE 5/18/2023
WEATHER ~88° F
BORING TERMINATION DEPTH 7 ft
BORING REFUSAL DEPTH

BORING NO. TMW-4
GEOLOGIST Logan Bridges
DRILLING METHOD HA SIZE 3 3/4
OPERATOR Kimley-Horn
GROUND ELEVATION
DEPTH TO WATER ~2 ft
BOREHOLE COMPLETION 5/18/2023
CASING SIZE LENGTH

DEPTH SCALE	SAMPLE NO.	BLOWS	REC	PID	LITHOLOGIC DISCRIPTION	REMARKS
0					Poorly graded sand (SP), brown, very fine grained, subrounded, dry	
1					Gravelly sands (SP) light brown, very fine grained, subrounded, max diameter ~0.5", subangular to subrounded, moist	
2					Poorly graded sand (SP), light brown, very fine grained, subrounded, saturated	
3						
4					Clayey sand (SC), brown, very fine grained, subrounded, low plasticity, saturated	
5						
6					Poorly graded sand (SP), gray, very fine to fine grained, subrounded, saturated	
7					End boring @ 7 ft BGS	

KHA REPRESENTATIVE [signature] DATE 5/18/2023

KIMLEY-HORN AND ASSOCIATES, INC.
SOIL BORING LOG

SHEET 1 OF 1

PROJECT NO.
PROJECT NAME Lena Road Property
CLIENT
LOCATION Bradenton, FL
DATE 5/17/2023
WEATHER Sunny, ~87°F
BORING TERMINATION DEPTH 1.5
BORING REFUSAL DEPTH

BORING NO. SB-4
GEOLOGIST Logan Bridges
DRILLING METHOD HA SIZE 3 3/4
OPERATOR Kimley-Horn
GROUND ELEVATION
DEPTH TO WATER ~1.5
BOREHOLE COMPLETION 5/17/2023
CASING SIZE LENGTH

DEPTH SCALE	SAMPLE NO.	BLOWS	REC	PID	LITHOLOGIC DISCRIPTION	REMARKS
0					Silty sand (SM), dark brown, very fine grained, subrounded, moist, moderate organics	
1						
1.5					End boring @ 1.5 ft BGS	

KHA REPRESENTATIVE DATE 5/17/2023

KIMLEY-HORN AND ASSOCIATES, INC.
SOIL BORING LOG

SHEET 1 OF 1

PROJECT NO.
PROJECT NAME Lena Road Property
CLIENT
LOCATION Bradenton, FL
DATE 5/17/2023
WEATHER Sunny, ~87°F
BORING TERMINATION DEPTH 2 ft
BORING REFUSAL DEPTH

BORING NO. SB-5
GEOLOGIST Logan Bridges
DRILLING METHOD HA SIZE 3 3/4
OPERATOR Kimley-Horn
GROUND ELEVATION
DEPTH TO WATER ~2 ft
BOREHOLE COMPLETION 5/17/2023
CASING SIZE LENGTH

DEPTH SCALE	SAMPLE NO.	BLOWS	REC	PID	LITHOLOGIC DISCRIPTION	REMARKS
0					Silty sand (SM), dark brown, very fine grained, subrounded, dry	
1					Poorly graded sand (SP), light brown, very fine grained, subrounded, moist	
2					End boring @ 2 ft BGS	
3						

KHA REPRESENTATIVE DATE 5/17/2023

KIMLEY-HORN AND ASSOCIATES, INC.
SOIL BORING LOG

SHEET 1 OF 1

PROJECT NO.
PROJECT NAME Lena Road Property
CLIENT
LOCATION Bradenton, FL
DATE 5/17/2023
WEATHER Sunny, ~87° F
BORING TERMINATION DEPTH 1.0 ~~0.5~~ ft
BORING REFUSAL DEPTH

BORING NO. SB-6
GEOLOGIST Logan Bridges
DRILLING METHOD HA SIZE 3 3/4
OPERATOR Kimley-Horn
GROUND ELEVATION
DEPTH TO WATER ~0.5 ft
BOREHOLE COMPLETION 5/17/2023
CASING SIZE LENGTH

DEPTH SCALE	SAMPLE NO.	BLOWS	REC	PID	LITHOLOGIC DISCRIPTION	REMARKS
0					Peaty Silty Sand (PT/SM), very dark brown, very fine grained, subrounded, moist, high organic content	
0.5						saturated
1					End boring @ 1 ft BGS	

KHA REPRESENTATIVE DATE 5/17/2023

KIMLEY-HORN AND ASSOCIATES, INC.
SOIL BORING LOG

SHEET 1 OF 1

PROJECT NO.
PROJECT NAME Lena Road Property
CLIENT
LOCATION Bradenton, FL
DATE 5/17/2023
WEATHER Sunny, ~87°F
BORING TERMINATION DEPTH 2 ft
BORING REFUSAL DEPTH

BORING NO. SB-7
GEOLOGIST Logan Bridges
DRILLING METHOD HA SIZE 3 3/4
OPERATOR Kimley-Horn
GROUND ELEVATION
DEPTH TO WATER ~2 ft
BOREHOLE COMPLETION 5/17/2023
CASING SIZE LENGTH

DEPTH SCALE	SAMPLE NO.	BLOWS	REC	PID	LITHOLOGIC DISCRIPTION	REMARKS
0					Silty Sand (SM), dark brown, very fine grained, subrounded, dry	
1					Poorly graded Sand (SP), light brown, very fine grained, subrounded, moist	
2					End boring @ 2 ft BGS	
3						

KHA REPRESENTATIVE [signature] DATE 5/17/2023

KIMLEY-HORN AND ASSOCIATES, INC.
SOIL BORING LOG

SHEET 1 OF 1

PROJECT NO.
PROJECT NAME Lena Road Property
CLIENT
LOCATION Bradenton, FL
DATE 5/17/2023
WEATHER Sunny, ~87°F
BORING TERMINATION DEPTH 2 ft
BORING REFUSAL DEPTH

BORING NO. SB-8
GEOLOGIST Logan Bridges
DRILLING METHOD HA SIZE 3 3/4
OPERATOR Kimley-Horn
GROUND ELEVATION
DEPTH TO WATER ~2 ft
BOREHOLE COMPLETION 5/17/2023
CASING SIZE LENGTH

DEPTH SCALE	SAMPLE NO.	BLOWS	REC	PID	LITHOLOGIC DISCRIPTION	REMARKS
0					Poorly graded sand (SP), brown, very fine grained, subrounded, dry	
1					Gravely sand (SP), light brown, very fine grained, subrounded, max diameter ~0.5 inches, subangular to subrounded, moist	
2					End boring @ 2 ft BGS	

KHA REPRESENTATIVE DATE 5/17/2023

KIMLEY-HORN AND ASSOCIATES, INC.
SOIL BORING LOG

SHEET 1 OF 1

PROJECT NO.
PROJECT NAME Lena Road Property
CLIENT
LOCATION Bradenton, FL
DATE 5/18/2023
WEATHER ~88° F, sunny,
BORING TERMINATION DEPTH 2 ft
BORING REFUSAL DEPTH

BORING NO. SB-9
GEOLOGIST Logan Bridges
DRILLING METHOD HA SIZE 3 3/4
OPERATOR KHA
GROUND ELEVATION
DEPTH TO WATER ~2 ft
BOREHOLE COMPLETION 5/18/2023
CASING SIZE LENGTH

DEPTH SCALE	SAMPLE NO.	BLOWS	REC	PID	LITHOLOGIC DISCRIPTION	REMARKS
0					Silty sand (SM), dark brown, very fine sand, subrounded, dry	
1					Poorly graded sand (SP), light brown, very fine grained, subrounded, moist	
2					End boring @ 2 ft BGS	

KHA REPRESENTATIVE DATE 5/18/2023

KIMLEY-HORN AND ASSOCIATES, INC.
SOIL BORING LOG

SHEET 1 OF 1

PROJECT NO.
PROJECT NAME Lena Road Property
CLIENT
LOCATION Bradenton, FL
DATE 5/17/2023
WEATHER Sunny, ~87°F
BORING TERMINATION DEPTH 2.5 ft
BORING REFUSAL DEPTH

BORING NO. SB-10
GEOLOGIST Logan Bridges
DRILLING METHOD HA SIZE 3 3/4
OPERATOR Kimley-Horn
GROUND ELEVATION
DEPTH TO WATER ~2.0 ft
BOREHOLE COMPLETION 5/17/2023
CASING SIZE LENGTH

DEPTH SCALE	SAMPLE NO.	BLOWS	REC	PID	LITHOLOGIC DISCRIPTION	REMARKS
0					Poorly graded sand (SP), very fine grained, subrounded, dry	
1						
2					Trash debris encountered @ 2 ft BGS - plastic	Saturated
3					End boring @ 2.5 ft BGS	

KHA REPRESENTATIVE [signature] DATE 5/18/2023

KIMLEY-HORN AND ASSOCIATES, INC.
SOIL BORING LOG

SHEET 1 OF 1

PROJECT NO.
PROJECT NAME Lena Road Property
CLIENT
LOCATION Bradenton, FL
DATE 5/17/2023
WEATHER Sunny, ~87° F
BORING TERMINATION DEPTH 3 ft
BORING REFUSAL DEPTH

BORING NO. SB-11
GEOLOGIST Logan Bridges
DRILLING METHOD HA SIZE 3 3/4
OPERATOR Kimley-Horn
GROUND ELEVATION
DEPTH TO WATER 3 ft
BOREHOLE COMPLETION 5/17/2023
CASING SIZE LENGTH

DEPTH SCALE	SAMPLE NO.	BLOWS	REC	PID	LITHOLOGIC DISCRIPTION	REMARKS
0					Poorly graded Sand (SP), dark brown, subrounded, very fine grained, moist	
1						
2						
3					End boring @ 3 ft BGS	

KHA REPRESENTATIVE DATE 5/17/2023

KIMLEY-HORN AND ASSOCIATES, INC.
SOIL BORING LOG

SHEET 1 OF 1

PROJECT NO.
PROJECT NAME Lem Road Property
CLIENT
LOCATION Bradenton, FL
DATE 5/18/2023
WEATHER ~88°F, sunny
BORING TERMINATION DEPTH 3.5
BORING REFUSAL DEPTH

BORING NO. SB-12
GEOLOGIST Logan Bridges
DRILLING METHOD HSA SIZE 3 3/4
OPERATOR Kimley Horn
GROUND ELEVATION
DEPTH TO WATER ~3.5
BOREHOLE COMPLETION 5/18/2023
CASING SIZE LENGTH

DEPTH SCALE	SAMPLE NO.	BLOWS	REC	PID	LITHOLOGIC DISCRIPTION	REMARKS
0					Poorly graded sand (SP), brown, very fine grained, subrounded, dry	
1						
2					Trash encountered @ 2 to 3.5 ft BGS	
3						
4					End boring @ 3.5 ft BGS	

KHA REPRESENTATIVE DATE 5/18/2023

KIMLEY-HORN AND ASSOCIATES, INC.
SOIL BORING LOG

SHEET 1 OF 1

PROJECT NO.
PROJECT NAME Lena Road Property
CLIENT
LOCATION Bradenton, FL
DATE 5/17/2023
WEATHER Sunny, ~87° F
BORING TERMINATION DEPTH 2.5 ft
BORING REFUSAL DEPTH

BORING NO. SB-13
GEOLOGIST Logan Bridges
DRILLING METHOD HA SIZE 3 3/4
OPERATOR Kimley-Horn
GROUND ELEVATION
DEPTH TO WATER ~ 2.5 ft
BOREHOLE COMPLETION 5/17/2023
CASING SIZE LENGTH

DEPTH SCALE	SAMPLE NO.	BLOWS	REC	PID	LITHOLOGIC DISCRIPTION	REMARKS
0					Silty Sand (SM), light brown, fine grained, subrounded, moist	
1						
2						
					End boring @ 2.5 ft BGS	
3						

KHA REPRESENTATIVE DATE 5/17/2023

KIMLEY-HORN AND ASSOCIATES, INC.
SOIL BORING LOG

SHEET 1 OF 1

PROJECT NO.
PROJECT NAME Lena Road Property
CLIENT
LOCATION Bradenton, FL
DATE 5/17/2023
WEATHER Sunny, ~87° F
BORING TERMINATION DEPTH 3.5
BORING REFUSAL DEPTH

BORING NO. SB-14
GEOLOGIST Logan Bridges
DRILLING METHOD HA SIZE 3 3/4
OPERATOR Kimley-Horn
GROUND ELEVATION
DEPTH TO WATER ~3.5 ft
BOREHOLE COMPLETION 5/17/2023
CASING SIZE LENGTH

DEPTH SCALE	SAMPLE NO.	BLOWS	REC	PID	LITHOLOGIC DISCRIPTION	REMARKS
0					Poorly graded sand (SP), dark brown, fine grained, subrounded, moist	
1						
2						
3					Trash debris @3.5 ft - Plastic & wood	
					End boring @ 3.5 ft BGS	
4						

KHA REPRESENTATIVE DATE 5/17/2023

KIMLEY-HORN AND ASSOCIATES, INC.
SOIL BORING LOG

SHEET 1 OF 1

PROJECT NO.
PROJECT NAME Lena Road Property
CLIENT
LOCATION Bradenton, FL
DATE 5/17/2023
WEATHER Sunny, ~87° F
BORING TERMINATION DEPTH 3.5 ft
BORING REFUSAL DEPTH

BORING NO. SB-15
GEOLOGIST Logan Bridges
DRILLING METHOD HA SIZE 3 3/4
OPERATOR Kimley-Horn
GROUND ELEVATION
DEPTH TO WATER ~3.5 ft
BOREHOLE COMPLETION 5/17/2023
CASING SIZE LENGTH

DEPTH SCALE	SAMPLE NO.	BLOWS	REC	PID	LITHOLOGIC DISCRIPTION	REMARKS
0					Poorly graded sand (SP), brown, fine grained, subrounded, moist	
					Silty sand (SM), brown, fine grained, subrounded, moist	
1						
2					Poorly graded sand (SP), dark brown, subrounded, moist	
3						
4					End boring @ 3.5 ft BGS	

KHA REPRESENTATIVE DATE 5/17/2023

KIMLEY-HORN AND ASSOCIATES, INC.
SOIL BORING LOG

SHEET 1 OF 1

PROJECT NO.
PROJECT NAME Lena Road Property
CLIENT
LOCATION Bradenton, FL
DATE 5/18/2023
WEATHER Sunny, ~88°F
BORING TERMINATION DEPTH 3 ft
BORING REFUSAL DEPTH

BORING NO. SB-16
GEOLOGIST Logan Bridges
DRILLING METHOD HSA SIZE 3 3/4
OPERATOR KHA
GROUND ELEVATION
DEPTH TO WATER ~3 ft
BOREHOLE COMPLETION 5/18/2023
CASING SIZE LENGTH

DEPTH SCALE	SAMPLE NO.	BLOWS	REC	PID	LITHOLOGIC DISCRIPTION	REMARKS
0					Silty Sand (SM), very dark brown, very fine grained, subrounded, dry	
1						
2						
3					End boring @ 3 ft BGS	

KHA REPRESENTATIVE DATE 5/18/2023

KIMLEY-HORN AND ASSOCIATES, INC.
SOIL BORING LOG

SHEET 1 OF 1

PROJECT NO.
PROJECT NAME Lena Road Property
CLIENT
LOCATION Bradenton, FL
DATE 5/17/2023
WEATHER Sunny, ~87°F
BORING TERMINATION DEPTH 3 ft
BORING REFUSAL DEPTH

BORING NO. SB-17
GEOLOGIST Logan Bridges
DRILLING METHOD HA SIZE 3 3/4
OPERATOR Kimley-Horn
GROUND ELEVATION
DEPTH TO WATER ~3 ft
BOREHOLE COMPLETION 5/17/2023
CASING SIZE LENGTH

DEPTH SCALE	SAMPLE NO.	BLOWS	REC	PID	LITHOLOGIC DISCRIPTION	REMARKS
0					Poorly graded sand (SP), light brown, ~~fine~~ very fine grained, subrounded, moist	
1						
2						
3					End boring @ 3 ft BGS	

KHA REPRESENTATIVE DATE 5/17/2023

DEP Form FD 9000-24: GROUNDWATER SAMPLING LOG

SITE NAME: Lena Road		SITE LOCATION: Bradenton, FL	
WELL NO: TMW-1	SAMPLE ID: TMW-1		DATE: 5/18/2023

PURGING DATA

WELL DIAMETER (inches): 2"	TUBING DIAMETER (inches): 1/8"	WELL SCREEN INTERVAL DEPTH: feet to feet	STATIC DEPTH TO WATER (feet): 7.76	PURGE PUMP TYPE OR BAILER: PP

WELL VOLUME PURGE: 1 WELL VOLUME = (TOTAL WELL DEPTH – STATIC DEPTH TO WATER) X WELL CAPACITY
(only fill out if applicable)
= (10 feet – 7.76 feet) X 0.16 gallons/foot = 0.36 gallons

EQUIPMENT VOLUME PURGE: 1 EQUIPMENT VOL. = PUMP VOLUME + (TUBING CAPACITY X TUBING LENGTH) + FLOW CELL VOLUME
(only fill out if applicable)
= gallons + (gallons/foot X feet) + gallons = gallons

INITIAL PUMP OR TUBING DEPTH IN WELL (feet): 9.50	FINAL PUMP OR TUBING DEPTH IN WELL (feet): 9.50	PURGING INITIATED AT: 1108	PURGING ENDED AT: 1130	TOTAL VOLUME PURGED (gallons): 2.20

TIME	VOLUME PURGED (gallons)	CUMUL. VOLUME PURGED (gallons)	PURGE RATE (gpm)	DEPTH TO WATER (feet)	pH (standard units)	TEMP. (°C)	COND. (circle units) µmhos/cm or mS/cm	DISSOLVED OXYGEN (circle units) mg/L or % saturation	TURBIDITY (NTUs)	COLOR (describe)	ODOR (describe)	ORP
1112	0.40	0.40	0.10	8.74	6.07	24.63	2799	0.54/6.6	11.8	Clear/yellow	none	74.2
1114	0.20	0.60	0.10	8.78	6.37	25.13	2796	0.48/5.8	24.1	↓	↓	66.5
1118	0.40	1.00	0.10	8.78	6.14	24.88	2880	0.19/2.3	5.47			64.5
1122	0.40	1.40	0.10	8.79	6.32	25.14	2650	0.12/1.5	6.36			51.4
1126	0.40	1.80	0.10	8.79	6.46	25.22	2161	0.28/3.3	10.7			44.6
1130	0.40	2.20	0.10	8.80	6.53	24.86	1866	0.36/4.3	13.0			34.6

WELL CAPACITY (Gallons Per Foot): 0.75" = 0.02; 1" = 0.04; 1.25" = 0.06; 2" = 0.16; 3" = 0.37; 4" = 0.65; 5" = 1.02; 6" = 1.47; 12" = 5.88
TUBING INSIDE DIA. CAPACITY (Gal./Ft.): 1/8" = 0.0006; 3/16" = 0.0014; 1/4" = 0.0026; 5/16" = 0.004; 3/8" = 0.006; 1/2" = 0.010; 5/8" = 0.016

PURGING EQUIPMENT CODES: B = Bailer; BP = Bladder Pump; ESP = Electric Submersible Pump; PP = Peristaltic Pump; O = Other (Specify)

SAMPLING DATA

SAMPLED BY (PRINT) / AFFILIATION: Max Snyderman	SAMPLER(S) SIGNATURE(S): [signature]	SAMPLING INITIATED AT: 1131	SAMPLING ENDED AT: 1211
PUMP OR TUBING DEPTH IN WELL (feet): 9.5	TUBING MATERIAL CODE: PE	FIELD-FILTERED: Y (N) Filtration Equipment Type:	FILTER SIZE: ____ µm
FIELD DECONTAMINATION: PUMP Y (N)	TUBING Y (N) (replaced)	DUPLICATE: Y (N)	

SAMPLE CONTAINER SPECIFICATION				SAMPLE PRESERVATION (including wet ice)			INTENDED ANALYSIS AND/OR METHOD	SAMPLING EQUIPMENT CODE	SAMPLE PUMP FLOW RATE (mL per minute)
SAMPLE ID CODE	# CONTAINERS	MATERIAL CODE	VOLUME	PRESERVATIVE USED	TOTAL VOL ADDED IN FIELD (mL)	FINAL pH			
				SEE COC					

REMARKS:

MATERIAL CODES: AG = Amber Glass; CG = Clear Glass; HDPE = High Density Polyethylene; LDPE = Low Density Polyethylene; PP = Polypropylene; S = Silicone; T = Teflon; O = Other (Specify)

SAMPLING EQUIPMENT CODES: APP = After (Through) Peristaltic Pump; B = Bailer; BP = Bladder Pump; ESP = Electric Submersible Pump; RFPP = Reverse Flow Peristaltic Pump; SM = Straw Method (Tubing Gravity Drain); O = Other (Specify)

NOTES: 1. The above do not constitute all of the information required by Chapter 62-160, F.A.C.
2. STABILIZATION CRITERIA FOR RANGE OF VARIATION OF LAST THREE CONSECUTIVE READINGS (SEE FS 2212, SECTION 3)
pH: ± 0.2 units **Temperature:** ± 0.2 °C **Specific Conductance:** ± 5% **Dissolved Oxygen:** all readings ≤ 20% saturation (see Table FS 2200-2); optionally, ± 0.2 mg/L or ± 10% (whichever is greater) **Turbidity:** all readings ≤ 20 NTU; optionally ± 5 NTU or ± 10% (whichever is greater)

DEP Form FD 9000-24: GROUNDWATER SAMPLING LOG

SITE NAME: Lena Road		SITE LOCATION: Bradenton, FL	
WELL NO: TMW-3	SAMPLE ID: TMW-3		DATE: 8/18/2023

PURGING DATA

WELL DIAMETER (inches): 2"	TUBING DIAMETER (inches): 1/8"	WELL SCREEN INTERVAL DEPTH: NA feet to NA feet	STATIC DEPTH TO WATER (feet): 6.70	PURGE PUMP TYPE OR BAILER: PP

WELL VOLUME PURGE: 1 WELL VOLUME = (TOTAL WELL DEPTH – STATIC DEPTH TO WATER) X WELL CAPACITY
(only fill out if applicable)
= (10 feet – 6.70 feet) X 0.16 gallons/foot = 0.53 gallons

EQUIPMENT VOLUME PURGE: 1 EQUIPMENT VOL. = PUMP VOLUME + (TUBING CAPACITY X TUBING LENGTH) + FLOW CELL VOLUME
(only fill out if applicable)
= gallons + (gallons/foot X feet) + gallons = gallons

INITIAL PUMP OR TUBING DEPTH IN WELL (feet): 8'	FINAL PUMP OR TUBING DEPTH IN WELL (feet): 8'	PURGING INITIATED AT: 0909	PURGING ENDED AT: 0931	TOTAL VOLUME PURGED (gallons): 2.20

TIME	VOLUME PURGED (gallons)	CUMUL. VOLUME PURGED (gallons)	PURGE RATE (gpm)	DEPTH TO WATER (feet)	pH (standard units)	TEMP. (°C)	COND. (circle units) µmhos/cm or µS/cm	DISSOLVED OXYGEN (circle units) mg/L or % saturation	TURBIDITY (NTUs)	COLOR (describe)	ODOR (describe)	ORP
0915	0.60	0.60	0.10	6.77	6.58	24.50	2028	0.39 / 4.7	26.4	clear	none	-63.7
0921	0.60	1.20	0.10	6.77	6.58	24.74	2011	0.20 / 2.4	21.3	clear	none	-59
0927	0.60	1.80	0.10	6.78	6.58	24.72	1999	0.16 / 1.9	12.5	clear	none	-55.9
0929	0.20	2.00	0.10	6.78	6.58	24.73	1998	0.15 / 1.8	12.9	clear	none	-55.4
0931	0.20	2.20	0.10	6.78	6.58	24.73	1994	0.14 / 1.7	12.9	clear	none	-54.8

WELL CAPACITY (Gallons Per Foot): 0.75" = 0.02; 1" = 0.04; 1.25" = 0.06; 2" = 0.16; 3" = 0.37; 4" = 0.65; 5" = 1.02; 6" = 1.47; 12" = 5.88
TUBING INSIDE DIA. CAPACITY (Gal./Ft.): 1/8" = 0.0006; 3/16" = 0.0014; 1/4" = 0.0026; 5/16" = 0.004; 3/8" = 0.006; 1/2" = 0.010; 5/8" = 0.016

PURGING EQUIPMENT CODES: B = Bailer; BP = Bladder Pump; ESP = Electric Submersible Pump; PP = Peristaltic Pump; O = Other (Specify)

SAMPLING DATA

SAMPLED BY (PRINT) / AFFILIATION: Max Snyderman KHA	SAMPLER(S) SIGNATURE(S): [signature]	SAMPLING INITIATED AT: 0932	SAMPLING ENDED AT: 1020
PUMP OR TUBING DEPTH IN WELL (feet): 8'	TUBING MATERIAL CODE: PE	FIELD-FILTERED: Y (N) Filtration Equipment Type:	FILTER SIZE: ____ µm
FIELD DECONTAMINATION: PUMP Y (N)	TUBING Y (N) (replaced)	DUPLICATE: Y (N)	

SAMPLE CONTAINER SPECIFICATION				SAMPLE PRESERVATION (including wet ice)			INTENDED ANALYSIS AND/OR METHOD	SAMPLING EQUIPMENT CODE	SAMPLE PUMP FLOW RATE (mL per minute)
SAMPLE ID CODE	# CONTAINERS	MATERIAL CODE	VOLUME	PRESERVATIVE USED	TOTAL VOL ADDED IN FIELD (mL)	FINAL pH			
SEE COC									

REMARKS: MS/MSD Sampled

MATERIAL CODES: AG = Amber Glass; CG = Clear Glass; HDPE = High Density Polyethylene; LDPE = Low Density Polyethylene; PP = Polypropylene; S = Silicone; T = Teflon; O = Other (Specify)

SAMPLING EQUIPMENT CODES: APP = After (Through) Peristaltic Pump; B = Bailer; BP = Bladder Pump; ESP = Electric Submersible Pump; RFPP = Reverse Flow Peristaltic Pump; SM = Straw Method (Tubing Gravity Drain); O = Other (Specify)

NOTES: 1. The above do not constitute all of the information required by Chapter 62-160, F.A.C.
2. STABILIZATION CRITERIA FOR RANGE OF VARIATION OF LAST THREE CONSECUTIVE READINGS (SEE FS 2212, SECTION 3)
pH: ± 0.2 units Temperature: ± 0.2 °C Specific Conductance: ± 5% Dissolved Oxygen: all readings ≤ 20% saturation (see Table FS 2200-2); optionally, ± 0.2 mg/L or ± 10% (whichever is greater) Turbidity: all readings ≤ 20 NTU; optionally ± 5 NTU or ± 10% (whichever is greater)

DEP Form FD 9000-24: GROUNDWATER SAMPLING LOG

SITE NAME: Lena Road	SITE LOCATION: Bradenton, FL
WELL NO: TMW-4 / SAMPLE ID: TMW-4	DATE: 5/18/2023

PURGING DATA

WELL DIAMETER (inches): 2"	TUBING DIAMETER (inches): 1/8"	WELL SCREEN INTERVAL DEPTH: feet to feet	STATIC DEPTH TO WATER (feet): 7.53	PURGE PUMP TYPE OR BAILER: PP

WELL VOLUME PURGE: 1 WELL VOLUME = (TOTAL WELL DEPTH – STATIC DEPTH TO WATER) X WELL CAPACITY
(only fill out if applicable)
= (10 feet – 7.53 feet) X 0.16 gallons/foot = 0.40 gallons

EQUIPMENT VOLUME PURGE: 1 EQUIPMENT VOL. = PUMP VOLUME + (TUBING CAPACITY X TUBING LENGTH) + FLOW CELL VOLUME
(only fill out if applicable)
= gallons + (gallons/foot X feet) + gallons = gallons

INITIAL PUMP OR TUBING DEPTH IN WELL (feet): 9'	FINAL PUMP OR TUBING DEPTH IN WELL (feet): 9'	PURGING INITIATED AT: 1240	PURGING ENDED AT: 1248	TOTAL VOLUME PURGED (gallons): 0.80

TIME	VOLUME PURGED (gallons)	CUMUL. VOLUME PURGED (gallons)	PURGE RATE (gpm)	DEPTH TO WATER (feet)	pH (standard units)	TEMP. (°C)	COND. (circle units) µmhos/cm or µS/cm	DISSOLVED OXYGEN (circle units) mg/L or % saturation	TURBIDITY (NTUs)	COLOR (describe)	ODOR (describe)
1244	0.40	0.40	0.10	7.55	6.85	27.73	6231	0.41/5.3	4.77	yellow/brown petroleum	OKP
1246	0.20	0.60	0.10	7.56	6.85	27.76	6296	0.34/4.4	3.11	↓	0.5
1248	0.20	0.80	0.10	7.56	6.85	27.82	6294	0.31/4.0	2.98	↓	2.0
											0.2

WELL CAPACITY (Gallons Per Foot): **0.75"** = 0.02; **1"** = 0.04; **1.25"** = 0.06; **2"** = 0.16; **3"** = 0.37; **4"** = 0.65; **5"** = 1.02; **6"** = 1.47; **12"** = 5.88
TUBING INSIDE DIA. CAPACITY (Gal./Ft.): **1/8"** = 0.0006; **3/16"** = 0.0014; **1/4"** = 0.0026; **5/16"** = 0.004; **3/8"** = 0.006; **1/2"** = 0.010; **5/8"** = 0.016

PURGING EQUIPMENT CODES: **B** = Bailer; **BP** = Bladder Pump; **ESP** = Electric Submersible Pump; **PP** = Peristaltic Pump; **O** = Other (Specify)

SAMPLING DATA

SAMPLED BY (PRINT) / AFFILIATION: Max Snyderman	SAMPLER(S) SIGNATURE(S): [signature]	SAMPLING INITIATED AT: 1249	SAMPLING ENDED AT: 1319
PUMP OR TUBING DEPTH IN WELL (feet): 9	TUBING MATERIAL CODE: PE	FIELD-FILTERED: Y (N) Filtration Equipment Type:	FILTER SIZE: ____ µm
FIELD DECONTAMINATION: PUMP Y (N)	TUBING Y (N) (replaced)	DUPLICATE: Y (N)	

SAMPLE CONTAINER SPECIFICATION				SAMPLE PRESERVATION (including wet ice)			INTENDED ANALYSIS AND/OR METHOD	SAMPLING EQUIPMENT CODE	SAMPLE PUMP FLOW RATE (mL per minute)
SAMPLE ID CODE	# CONTAINERS	MATERIAL CODE	VOLUME	PRESERVATIVE USED	TOTAL VOL ADDED IN FIELD (mL)	FINAL pH			
			"See COC"						

REMARKS:

MATERIAL CODES: **AG** = Amber Glass; **CG** = Clear Glass; **HDPE** = High Density Polyethylene; **LDPE** = Low Density Polyethylene; **PP** = Polypropylene; **S** = Silicone; **T** = Teflon; **O** = Other (Specify)

SAMPLING EQUIPMENT CODES: **APP** = After (Through) Peristaltic Pump; **B** = Bailer; **BP** = Bladder Pump; **ESP** = Electric Submersible Pump; **RFPP** = Reverse Flow Peristaltic Pump; **SM** = Straw Method (Tubing Gravity Drain); **O** = Other (Specify)

NOTES: 1. The above do not constitute all of the information required by Chapter 62-160, F.A.C.
2. STABILIZATION CRITERIA FOR RANGE OF VARIATION OF LAST THREE CONSECUTIVE READINGS (SEE FS 2212, SECTION 3)
pH: ± 0.2 units **Temperature:** ± 0.2 °C **Specific Conductance:** ± 5% **Dissolved Oxygen:** all readings ≤ 20% saturation (see Table FS 2200-2); optionally, ± 0.2 mg/L or ± 10% (whichever is greater) **Turbidity:** all readings ≤ 20 NTU; optionally ± 5 NTU or ± 10% (whichever is greater)

Surface water

DEP Form FD 9000-24: ~~GROUNDWATER~~ SAMPLING LOG

SITE NAME: Lenn Road Property		SITE LOCATION: Bradenton, FL
WELL NO: SW-1	SAMPLE ID: SW-1	DATE: 5/18/2023

PURGING DATA

WELL DIAMETER (inches):	TUBING DIAMETER (inches):	WELL SCREEN INTERVAL DEPTH: feet to feet	STATIC DEPTH TO WATER (feet):	PURGE PUMP TYPE OR BAILER:

WELL VOLUME PURGE: 1 WELL VOLUME = (TOTAL WELL DEPTH – STATIC DEPTH TO WATER) X WELL CAPACITY
(only fill out if applicable)
= (feet – feet) X gallons/foot = gallons

EQUIPMENT VOLUME PURGE: 1 EQUIPMENT VOL. = PUMP VOLUME + (TUBING CAPACITY X TUBING LENGTH) + FLOW CELL VOLUME
(only fill out if applicable)
= gallons + (gallons/foot X feet) + gallons = gallons

INITIAL PUMP OR TUBING DEPTH IN WELL (feet):	FINAL PUMP OR TUBING DEPTH IN WELL (feet):	PURGING INITIATED AT:	PURGING ENDED AT:	TOTAL VOLUME PURGED (gallons):

TIME	VOLUME PURGED (gallons)	CUMUL. VOLUME PURGED (gallons)	PURGE RATE (gpm)	DEPTH TO WATER (feet)	pH (standard units)	TEMP. (°C)	COND. (circle units) µmhos/cm or µS/cm	DISSOLVED OXYGEN (circle units) mg/l or % saturation	TURBIDITY (NTUs)	COLOR (describe)	ODOR (describe)	ORP
1148	—	—	—	—	9.46	30.3	150.2	5.68 75.5	16.6	Milky	None	40.8

WELL CAPACITY (Gallons Per Foot): **0.75"** = 0.02; **1"** = 0.04; **1.25"** = 0.06; **2"** = 0.16; **3"** = 0.37; **4"** = 0.65; **5"** = 1.02; **6"** = 1.47; **12"** = 5.88
TUBING INSIDE DIA. CAPACITY (Gal./Ft.): **1/8"** = 0.0006; **3/16"** = 0.0014; **1/4"** = 0.0026; **5/16"** = 0.004; **3/8"** = 0.006; **1/2"** = 0.010; **5/8"** = 0.016

PURGING EQUIPMENT CODES: **B** = Bailer; **BP** = Bladder Pump; **ESP** = Electric Submersible Pump; **PP** = Peristaltic Pump; **O** = Other (Specify)

SAMPLING DATA

SAMPLED BY (PRINT) / AFFILIATION:	SAMPLER(S) SIGNATURE(S):	SAMPLING INITIATED AT:	SAMPLING ENDED AT:
Logan Bridges / KWA	[signature]	1150	1210

PUMP OR TUBING DEPTH IN WELL (feet):	TUBING MATERIAL CODE:	FIELD-FILTERED: Y N Filtration Equipment Type:	FILTER SIZE: ____ µm

FIELD DECONTAMINATION: PUMP Y N TUBING Y N (replaced) DUPLICATE: Y N

SAMPLE CONTAINER SPECIFICATION				SAMPLE PRESERVATION (including wet ice)			INTENDED ANALYSIS AND/OR METHOD	SAMPLING EQUIPMENT CODE	SAMPLE PUMP FLOW RATE (mL per minute)
SAMPLE ID CODE	# CONTAINERS	MATERIAL CODE	VOLUME	PRESERVATIVE USED	TOTAL VOL ADDED IN FIELD (mL)	FINAL pH			
		"See COC"							

REMARKS:
Surface water Sample

MATERIAL CODES: **AG** = Amber Glass; **CG** = Clear Glass; **HDPE** = High Density Polyethylene; **LDPE** = Low Density Polyethylene; **PP** = Polypropylene; **S** = Silicone; **T** = Teflon; **O** = Other (Specify)

SAMPLING EQUIPMENT CODES: **APP** = After (Through) Peristaltic Pump; **B** = Bailer; **BP** = Bladder Pump; **ESP** = Electric Submersible Pump; **RFPP** = Reverse Flow Peristaltic Pump; **SM** = Straw Method (Tubing Gravity Drain); **O** = Other (Specify)

NOTES: 1. The above do not constitute all of the information required by Chapter 62-160, F.A.C.
2. STABILIZATION CRITERIA FOR RANGE OF VARIATION OF LAST THREE CONSECUTIVE READINGS (SEE FS 2212, SECTION 3)
pH: ± 0.2 units **Temperature:** ± 0.2 °C **Specific Conductance:** ± 5% **Dissolved Oxygen:** all readings ≤ 20% saturation (see Table FS 2200-2); optionally, ± 0.2 mg/L or ± 10% (whichever is greater) **Turbidity:** all readings ≤ 20 NTU; optionally ± 5 NTU or ± 10% (whichever is greater)

Surface water

DEP Form FD 9000-24: ~~GROUNDWATER~~ SAMPLING LOG

SITE NAME: Lena Road Property	SITE LOCATION: Bradenton, FL	
WELL NO: SW-2	SAMPLE ID: SW-2	DATE: 5/18/2023

PURGING DATA

WELL DIAMETER (inches):	TUBING DIAMETER (inches):	WELL SCREEN INTERVAL DEPTH: feet to feet	STATIC DEPTH TO WATER (feet):	PURGE PUMP TYPE OR BAILER:

WELL VOLUME PURGE: 1 WELL VOLUME = (TOTAL WELL DEPTH – STATIC DEPTH TO WATER) X WELL CAPACITY
(only fill out if applicable)
= (feet – feet) X gallons/foot = gallons

EQUIPMENT VOLUME PURGE: 1 EQUIPMENT VOL. = PUMP VOLUME + (TUBING CAPACITY X TUBING LENGTH) + FLOW CELL VOLUME
(only fill out if applicable)
= gallons + (gallons/foot X feet) + gallons = gallons

INITIAL PUMP OR TUBING DEPTH IN WELL (feet):	FINAL PUMP OR TUBING DEPTH IN WELL (feet):	PURGING INITIATED AT:	PURGING ENDED AT:	TOTAL VOLUME PURGED (gallons):

TIME	VOLUME PURGED (gallons)	CUMUL. VOLUME PURGED (gallons)	PURGE RATE (gpm)	DEPTH TO WATER (feet)	pH (standard units)	TEMP. (°C)	COND. (circle units) µmhos/cm or µS/cm	DISSOLVED OXYGEN (circle units) mg/L or % saturation	TURBIDITY (NTUs)	COLOR (describe)	ODOR (describe)	ORP
1218	—	—	—	—	9.42	32.2	150.9	5.03 68.0	16.1	Murky	None	25.5

WELL CAPACITY (Gallons Per Foot): **0.75"** = 0.02; **1"** = 0.04; **1.25"** = 0.06; **2"** = 0.16; **3"** = 0.37; **4"** = 0.65; **5"** = 1.02; **6"** = 1.47; **12"** = 5.88
TUBING INSIDE DIA. CAPACITY (Gal./Ft.): **1/8"** = 0.0006; **3/16"** = 0.0014; **1/4"** = 0.0026; **5/16"** = 0.004; **3/8"** = 0.006; **1/2"** = 0.010; **5/8"** = 0.016

PURGING EQUIPMENT CODES: **B** = Bailer; **BP** = Bladder Pump; **ESP** = Electric Submersible Pump; **PP** = Peristaltic Pump; **O** = Other (Specify)

SAMPLING DATA

SAMPLED BY (PRINT) / AFFILIATION: Logan Bridges / KHA	SAMPLER(S) SIGNATURE(S): [signature]	SAMPLING INITIATED AT: 1220	SAMPLING ENDED AT: 1230
PUMP OR TUBING DEPTH IN WELL (feet):	TUBING MATERIAL CODE:	FIELD-FILTERED: Y N Filtration Equipment Type:	FILTER SIZE: ____ µm
FIELD DECONTAMINATION: PUMP Y N	TUBING Y N (replaced)	DUPLICATE: Y N	

SAMPLE CONTAINER SPECIFICATION				SAMPLE PRESERVATION (including wet ice)			INTENDED ANALYSIS AND/OR METHOD	SAMPLING EQUIPMENT CODE	SAMPLE PUMP FLOW RATE (mL per minute)
SAMPLE ID CODE	# CONTAINERS	MATERIAL CODE	VOLUME	PRESERVATIVE USED	TOTAL VOL ADDED IN FIELD (mL)	FINAL pH			
		"See		COC"					

REMARKS: Surface water sample

MATERIAL CODES: **AG** = Amber Glass; **CG** = Clear Glass; **HDPE** = High Density Polyethylene; **LDPE** = Low Density Polyethylene; **PP** = Polypropylene; **S** = Silicone; **T** = Teflon; **O** = Other (Specify)

SAMPLING EQUIPMENT CODES: **APP** = After (Through) Peristaltic Pump; **B** = Bailer; **BP** = Bladder Pump; **ESP** = Electric Submersible Pump; **RFPP** = Reverse Flow Peristaltic Pump; **SM** = Straw Method (Tubing Gravity Drain); **O** = Other (Specify)

NOTES: 1. The above do not constitute all of the information required by Chapter 62-160, F.A.C.
2. STABILIZATION CRITERIA FOR RANGE OF VARIATION OF LAST THREE CONSECUTIVE READINGS (SEE FS 2212, SECTION 3)
pH: ± 0.2 units **Temperature:** ± 0.2 °C **Specific Conductance:** ± 5% **Dissolved Oxygen:** all readings ≤ 20% saturation (see Table FS 2200-2); optionally, ± 0.2 mg/L or ± 10% (whichever is greater) **Turbidity:** all readings ≤ 20 NTU; optionally ± 5 NTU or ± 10% (whichever is greater)

Florida Department of Environmental Protection - Division of Waste Management - Bureau of Petroleum Storage Systems

WELL CONSTRUCTION AND DEVELOPMENT LOG

WELL CONSTRUCTION DATA

Well Number: TMW-1	Site Name: Lena Road Property	FDEP Facility I.D. Number:	Well Install Date(s): 5/17/2023

Well Location and Type (check appropriate boxes):
- [x] On-Site
- [ ] Right-of-Way
- [ ] Off-Site Private Property
- [x] Above Grade (AG)
- [ ] Flush-to-Grade

If AG, list feet of riser above land surface: 3

Well Purpose:
- [ ] Perched Monitoring
- [x] Shallow (Water-Table) Monitoring
- [ ] Intermediate or Deep Monitoring
- [ ] Remediation or Other (describe)

Well Install Method: HA

Surface Casing Install Method:

Borehole Depth (feet): 7 ft	Well Depth (feet): 7 ft	Borehole Diameter (inches): 3 3/4	Manhole Diameter (inches):

Well Pad Size: ____ feet by ____ feet

Riser Diameter and Material: 2" PVC Blank	Riser/Screen Connections: [x] Flush-Threaded [ ] Other (describe)	Riser Length: 5 feet; from +3 feet to -2 feet
Screen Diameter and Material: 2" PVC	Screen Slot Size: #10	Screen Length: 5 feet; from -2 feet to -7 feet
1st Surface Casing Material: also check: [ ] Permanent [ ] Temporary	1st Surface Casing I.D. (inches):	1st Surface Casing Length: ____ feet; from 0 feet to ____ feet
2nd Surface Casing Material: also check: [ ] Permanent [ ] Temporary	2nd Surface Casing I.D. (inches):	2nd Surface Casing Length: ____ feet; from 0 feet to ____ feet
3rd Surface Casing Material: also check: [ ] Permanent [ ] Temporary	3rd Surface Casing I.D. (inches):	3rd Surface Casing Length: ____ feet; from 0 feet to ____ feet
Filter Pack Material and Size: 20/30 Sand	Prepacked Filter Around Screen (check one): [ ] Yes [x] No	Filter Pack Length: 7.00 feet; from -0.0 feet to -7.00 feet
Filter Pack Seal Material and Size:		Filter Pack Seal Length: ____ feet; from ____ feet to ____ feet
Surface Seal Material:		Surface Seal Length: ____ feet; from ____ feet to ____ feet

WELL DEVELOPMENT DATA

Well Development Date: 5/17/2023

Well Development Method (check one): [ ] Surge/Pump [x] Pump [ ] Compressed Air [ ] Other (describe)

Development Pump Type (check): [ ] Centrifugal [x] Peristaltic [ ] Submersible [ ] Other (describe)

Depth to Groundwater (before developing in feet): ~2 ft

Pumping Rate (gallons per minute): ~0.2	Maximum Drawdown of Groundwater During Development (feet): —		Well Purged Dry (check one): [ ] Yes [x] No
Pumping Condition (check one): [x] Continuous [ ] Intermittent	Total Development Water Removed (gallons): ~18	Development Duration (minutes): ~90	Development Water Drummed (check one): [ ] Yes [x] No

Water Appearance (color and odor) At Start of Development: Brown / None	Water Appearance (color and odor) At End of Development: Clear / None

WELL CONSTRUCTION OR DEVELOPMENT REMARKS

Florida Department of Environmental Protection - Division of Waste Management - Bureau of Petroleum Storage Systems

WELL CONSTRUCTION AND DEVELOPMENT LOG

WELL CONSTRUCTION DATA

Well Number: TMW-2	Site Name: Lena Road Property	FDEP Facility I.D. Number:	Well Install Date(s): 5/17/2023

Well Location and Type (check appropriate boxes):
- [x] On-Site
- [ ] Right-of-Way
- [ ] Off-Site Private Property
- [x] Above Grade (AG)
- [ ] Flush-to-Grade

If AG, list feet of riser above land surface: 4.0

Well Purpose:
- [ ] Perched Monitoring
- [x] Shallow (Water-Table) Monitoring
- [ ] Intermediate or Deep Monitoring
- [ ] Remediation or Other (describe)

Well Install Method: HA

Surface Casing Install Method:

Borehole Depth (feet): 6.0	Well Depth (feet): 6.0	Borehole Diameter (inches): 3 3/4	Manhole Diameter (inches):

Well Pad Size: ____ feet by ____ feet

Riser Diameter and Material: 2" PVC Blank	Riser/Screen Connections: [x] Flush-Threaded [ ] Other (describe)	Riser Length: 5.0 feet from +4.0 feet to -1.0 feet
Screen Diameter and Material: 2" PVC	Screen Slot Size: #10	Screen Length: 5.0 feet from -1.0 feet to -6.0 feet
1st Surface Casing Material: also check: [ ] Permanent [ ] Temporary	1st Surface Casing I.D. (inches):	1st Surface Casing Length: ____ feet from 0 feet to ____ feet
2nd Surface Casing Material: also check: [ ] Permanent [ ] Temporary	2nd Surface Casing I.D. (inches):	2nd Surface Casing Length: ____ feet from 0 feet to ____ feet
3rd Surface Casing Material: also check: [ ] Permanent [ ] Temporary	3rd Surface Casing I.D. (inches):	3rd Surface Casing Length: ____ feet from 0 feet to ____ feet
Filter Pack Material and Size: 20/30 Sand	Prepacked Filter Around Screen (check one): [ ] Yes [ ] No	Filter Pack Length: 6.0 feet from 0.0 feet to -6.0 feet
Filter Pack Seal Material and Size:		Filter Pack Seal Length: ____ feet from ____ feet to ____ feet
Surface Seal Material:		Surface Seal Length: ____ feet from ____ feet to ____ feet

WELL DEVELOPMENT DATA

Well Development Date: 5/17/2023

Well Development Method (check one):
- [ ] Surge/Pump
- [x] Pump
- [ ] Compressed Air
- [ ] Other (describe)

Development Pump Type (check):
- [ ] Centrifugal
- [x] Peristaltic
- [ ] Submersible
- [ ] Other (describe)

Depth to Groundwater (before developing in feet): ~2.0

Pumping Rate (gallons per minute): ~0.2	Maximum Drawdown of Groundwater During Development (feet): Dewatered		Well Purged Dry (check one): [x] Yes [ ] No
Pumping Condition (check one): [x] Continuous [ ] Intermittent	Total Development Water Removed (gallons): ~1.0	Development Duration (minutes): ~60	Development Water Drummed (check one): [ ] Yes [x] No

Water Appearance (color and odor) At Start of Development: Brown / None	Water Appearance (color and odor) At End of Development: Brown / None

WELL CONSTRUCTION OR DEVELOPMENT REMARKS

Florida Department of Environmental Protection - Division of Waste Management - Bureau of Petroleum Storage Systems

WELL CONSTRUCTION AND DEVELOPMENT LOG

WELL CONSTRUCTION DATA

Well Number: TMW-3	Site Name: Lena Road	FDEP Facility I.D. Number:	Well Install Date(s): 5/17/2023

Well Location and Type (check appropriate boxes):
- [x] On-Site
- [ ] Right-of-Way
- [ ] Off-Site Private Property
- [x] Above Grade (AG)
- [ ] Flush-to-Grade

If AG, list feet of riser above land surface: 4.0

Well Purpose:
- [ ] Perched Monitoring
- [x] Shallow (Water-Table) Monitoring
- [ ] Intermediate or Deep Monitoring
- [ ] Remediation or Other (describe)

Well Install Method: HA

Surface Casing Install Method:

Borehole Depth (feet): 6 ft	Well Depth (feet): 6.0	Borehole Diameter (inches): 3 3/4	Manhole Diameter (inches):

Well Pad Size: ____ feet by ____ feet

Riser Diameter and Material: 2" PVC Blank	Riser/Screen Connections: [ ] Flush-Threaded [ ] Other (describe)	Riser Length: 5.0 feet from +4.0 feet to -1.0 feet
Screen Diameter and Material: 2" PVC	Screen Slot Size: #10	Screen Length: 5.0 feet from -1.0 feet to -6.0 feet
1st Surface Casing Material: also check: [ ] Permanent [ ] Temporary	1st Surface Casing I.D. (inches):	1st Surface Casing Length: ____ feet from 0 feet to ____ feet
2nd Surface Casing Material: also check: [ ] Permanent [ ] Temporary	2nd Surface Casing I.D. (inches):	2nd Surface Casing Length: ____ feet from 0 feet to ____ feet
3rd Surface Casing Material: also check: [ ] Permanent [ ] Temporary	3rd Surface Casing I.D. (inches):	3rd Surface Casing Length: ____ feet from 0 feet to ____ feet
Filter Pack Material and Size: 20/30 Sand	Prepacked Filter Around Screen (check one): [ ] Yes [x] No	Filter Pack Length: 6.0 feet from 0.0 feet to -6.0 feet
Filter Pack Seal Material and Size:		Filter Pack Seal Length: ____ feet from ____ feet to ____ feet
Surface Seal Material:		Surface Seal Length: ____ feet from ____ feet to ____ feet

WELL DEVELOPMENT DATA

Well Development Date: 5/17/2023

Well Development Method (check one): [ ] Surge/Pump [x] Pump [ ] Compressed Air [ ] Other (describe)

Development Pump Type (check): [ ] Centrifugal [x] Peristaltic [ ] Submersible [ ] Other (describe)

Depth to Groundwater (before developing in feet): ~2 ft

Pumping Rate (gallons per minute): ~0.2	Maximum Drawdown of Groundwater During Development (feet): —		Well Purged Dry (check one): [ ] Yes [x] No
Pumping Condition (check one): [x] Continuous [ ] Intermittent	Total Development Water Removed (gallons): ~24	Development Duration (minutes): ~120	Development Water Drummed (check one): [ ] Yes [x] No

Water Appearance (color and odor) At Start of Development: Brown / slight petro (product) odor	Water Appearance (color and odor) At End of Development: yellow / slight petro

WELL CONSTRUCTION OR DEVELOPMENT REMARKS

Florida Department of Environmental Protection - Division of Waste Management - Bureau of Petroleum Storage Systems

WELL CONSTRUCTION AND DEVELOPMENT LOG

WELL CONSTRUCTION DATA

Well Number: TMW-4	Site Name: Lena Road Property	FDEP Facility I.D. Number:	Well Install Date(s): 5/18/2023

Well Location and Type (check appropriate boxes): [X] On-Site [ ] Right-of-Way [ ] Off-Site Private Property [X] Above Grade (AG) [ ] Flush-to-Grade

If AG, list feet of riser above land surface: 3.0

Well Purpose: [ ] Perched Monitoring [X] Shallow (Water-Table) Monitoring [ ] Intermediate or Deep Monitoring [ ] Remediation or Other (describe)

Well Install Method: HA

Surface Casing Install Method:

Borehole Depth (feet): 7.0	Well Depth (feet): 7.0	Borehole Diameter (inches): 3 3/4	Manhole Diameter (inches):

Well Pad Size: ____ feet by ____ feet

Riser Diameter and Material: 2" PVC Blank	Riser/Screen Connections: [X] Flush-Threaded [ ] Other (describe)	Riser Length: 5.0 feet from +3.0 feet to -2.0 feet
Screen Diameter and Material: 2" PVC	Screen Slot Size: #10	Screen Length: 5.0 feet from -2.0 feet to -7.0 feet
1st Surface Casing Material: also check: [ ] Permanent [ ] Temporary	1st Surface Casing I.D. (inches):	1st Surface Casing Length: ____ feet from 0 feet to ____ feet
2nd Surface Casing Material: also check: [ ] Permanent [ ] Temporary	2nd Surface Casing I.D. (inches):	2nd Surface Casing Length: ____ feet from 0 feet to ____ feet
3rd Surface Casing Material: also check: [ ] Permanent [ ] Temporary	3rd Surface Casing I.D. (inches):	3rd Surface Casing Length: ____ feet from 0 feet to ____ feet
Filter Pack Material and Size: 20/30 Sand	Prepacked Filter Around Screen (check one): [ ] Yes [X] No	Filter Pack Length: 7.0 feet from 0.0 feet to -7.0 feet
Filter Pack Seal Material and Size:		Filter Pack Seal Length: ____ feet from ____ feet to ____ feet
Surface Seal Material:		Surface Seal Length: ____ feet from ____ feet to ____ feet

WELL DEVELOPMENT DATA

Well Development Date: 5/18/2023

Well Development Method (check one): [ ] Surge/Pump [X] Pump [ ] Compressed Air [ ] Other (describe)

Development Pump Type (check): [ ] Centrifugal [X] Peristaltic [ ] Submersible [ ] Other (describe)

Depth to Groundwater (before developing in feet): ~2.0

Pumping Rate (gallons per minute): ~0.2	Maximum Drawdown of Groundwater During Development (feet): —		Well Purged Dry (check one): [ ] Yes [X] No
Pumping Condition (check one): [X] Continuous [ ] Intermittent	Total Development Water Removed (gallons): ~24	Development Duration (minutes): ~120	Development Water Drummed (check one): [ ] Yes [X] No

Water Appearance (color and odor) At Start of Development: Brown / None	Water Appearance (color and odor) At End of Development: Clear / None

WELL CONSTRUCTION OR DEVELOPMENT REMARKS

US Environmental Rental Corporation

(888) 550-8100 www.usenvironmental.com

166 Riverview Ave, Waltham, MA 02453 (781) 899-1560
91 Prestige Park Circle, Suite 5, East Hartford, CT 06108 (860) 289-8700
5C South Gold Dr, Hamilton, NJ 08691 (609) 570-8555
1202 Tech Blvd., Suite 108, Tampa, FL 33619 (813) 628-4200
781 Industrial Dr, Elmhurst, IL 60126 (630) 501-1847

Order No.: 99793
Date: 5/16/2023
Technician: JL

YSI

Company: Kimley-Horn
Contact: Logan Bridges
Phone #: #N/A

Packing List

Item	Serial Number	Tech	QC
Pro Series	0	✓	
Handheld Display	10E100344	✓	

Item	Tech	QC	Item	Tech	QC
Cable 4m	✓		AC Adaptor		
Flow Cell	✓		Stand		
Barb Kit	✓		D.O Kit	✓	
Storage / Cal Cup			Calibration Kit	✓	
Sensor Guard	✓				
Manual					
Sonde Cap					
Software					
Extra Batteries	✓				
Display Comm. Cable	✓				
Sonde Comm. Cable					

Calibration Report

Pro Series			0	
Parameter	*Accuracy*	*Before*	*After*	*Lot #*
Conductivy 1413 µs/cm	*(+/-.5%)*	1391	1413	190618D
pH 7 Buffer	*(+/- .2)*	7.05	7.00	190618B
pH mV for 7 Buffer	*(0 +/- 50)*			
pH 4 Buffer	*(+/- .2)*	4.06	4.00	190618C
pH mV for 4 Buffer	*(180 +/- 50)*			
pH 10 Buffer	*(+/- .2)*	9.94	10.00	190618A
pH mV for 10 Buffer	*(-180 +/- 50)*			
ORP mV, 237.5	*(+/- 20 mV)*	185.5	200.10	
DO 100% Sat	*(+/- 2%)*	121.2%	10000.0%	
0% DO Check	*(+/- 2%)*		1.00	
Turbidity 0 NTU	*(+/- 5%)*			
Turbidity 126 NTU	*(+/- 5%)*			
Lab Conditions during calibration				

All calibration standards are NIST traceable. Calibration must be performed according to manufacturer's specifications.

This document certifies that US Environmental Rental Corporation has provided this rental equipment and all accessories in good working order. It is the renter's responsibility to: a) review all included items upon receipt, b) verify that all items are in acceptable condition and function properly, and c) contact a US Environmental associate immediately if any item is missing, damaged, and/or not functioning properly. Any delay in notifying US Environmental will be considered as the Renter taking responsibility for such missing, damaged, and/or malfunctioning item.

Missing, damaged, and/or malfunctioning equipment and accessories will result in additional fees.

US Environmental Rental Corporation

(888) 550-8100 www.usenvironmental.com

166 Riverview Ave, Waltham, MA 02453 (781) 899-1560
91 Prestige Park Circle, Suite 5, East Hartford, CT 06108 (860) 289-8700
5C South Gold Dr, Hamilton, NJ 08691 (609) 570-8555
1202 Tech Blvd., Suite 108, Tampa, FL 33619 (813) 628-4200
781 Industrial Dr, Elmhurst, IL 60126 (630) 501-1847

Order No.: 99793
Date: 5/16/2023
Technician: JL

YSI

Company: Kimley-Horn
Contact: Logan Bridges
Phone #: #N/A

Packing List

Item	Serial Number	Tech	QC
Pro Quatro	0	✓	
Handheld Display	21E103531	✓	

Item	Tech	QC	Item	Tech	QC
Cable 4m	✓		*AC Adaptor*		
Flow Cell	✓		*Stand*		
Barb Kit	✓		*D.O Kit*	✓	
Storage / Cal Cup			*Calibration Kit*	✓	
Sensor Guard	✓				
Manual					
Sonde Cap					
Software					
Extra Batteries	✓				
Display Comm. Cable	✓				
Sonde Comm. Cable					

Calibration Report

Pro Quatro **0**

Parameter	*Accuracy*	*Before*	*After*	*Lot #*
Conductivy 1413 µs/cm	*(+/-.5%)*	1383	1413	190618D
pH 7 Buffer	*(+/- .2)*	7.21	7.00	190618B
pH mV for 7 Buffer	*(0 +/- 50)*		**-12.3**	
pH 4 Buffer	*(+/- .2)*	4.27	4.00	190618C
pH mV for 4 Buffer	*(180 +/- 50)*		**162.7**	
pH 10 Buffer	*(+/- .2)*	9.75	10.00	190618A
pH mV for 10 Buffer	*(-180 +/- 50)*		**-163.7**	
ORP mV, 237.5	*(+/- 20 mV)*	188.1	200.00	
DO 100% Sat	*(+/- 2%)*	103.3%	10040.0%	
0% DO Check	*(+/- 2%)*		2.00	
Turbidity 0 NTU	*(+/- 5%)*			
Turbidity 126 NTU	*(+/- 5%)*			

Lab Conditions during calibration _____

All calibration standards are NIST traceable. Calibration must be performed according to manufacturer's specifications.

This document certifies that US Environmental Rental Corporation has provided this rental equipment and all accessories in good working order. It is the renter's responsibility to: a) review all included items upon receipt, b) verify that all items are in acceptable condition and function properly, and c) contact a US Environmental associate immediately if any item is missing, damaged, and/or not functioning properly. Any delay in notifying US Environmental will be considered as the Renter taking responsibility for such missing, damaged, and/or malfunctioning item.

Missing, damaged, and/or malfunctioning equipment and accessories will result in additional fees.

U.S. Environmental
Rental Corporation
166 Riverview Ave Waltham, MA. 781-899-1560
91 Prestige Park Circle Unit 5 East Hartford, CT. 860-289-8700
127 RT. 206 South Suite 12 Hamilton, NJ. 609-585-6090
1202 Tech Blvd. Suite 108 Tampa, FL 813-628-4200
www.usenvironmentalrental.com

GeoTech Turbidity Meter

Date 5/16/23

Res#	101573	***Company***	Kimley-Horn
Tech	JW	***Contact***	Logan Bridges
2100QS/N#	191011965	***Phone #***	

Calibration:
After Reading

0.02NTU	0.02	***20NTU***	20.00	***100NTU***	99.80	***800NTU***	804.00

Packing List

Turb. Meter	**XXX**	*Microfiber Cloth*	**XXX**
AC Power Cord	**N/A**	*Data Cable*	
<0.1 NTU	**XXX**	*gelex standards*	**N/A**
20NTU	**XXX**		
100NTU	**XXX**		
800NTU	**XXX**		
AA Batteries	**XXX**		
Manual	**XXX**		
(2) Sample Vials	**XXX**		

Please be sure to verify receipt of all accessories. Missing accessories will be billed at list price plus shipping
If unit has any problems customer must notify U.S. Environmental with in 24 Hours of receipt of unit.
Please call our technical support department at 813-628-4200 ** many problems can be solved in the field

Additional Comments:

U.S. Environmental
Rental Corporation
166 Riverview Ave Waltham, MA. 781-899-1560
91 Prestige Park Circle Unit 5 East Hartford, CT. 860-289-8700
127 RT. 206 South Suite 12 Hamilton, NJ. 609-585-6090
1202 Tech Blvd. Suite 108 Tampa, FL 813-628-4200
www.usenvironmentalrental.com

GeoTech Turbidity Meter

Date 5/16/23

Res#	101573	***Company***	Kimley-Horn
Tech	JW	***Contact***	Logan Bridges
2100QS/N#	17061384	***Phone #***	

Calibration:
After Reading

0.02NTU	0.02	***20NTU***	20.00	***100NTU***	100.00	***800NTU***	802.00

Packing List

Turb. Meter	**XXX**	*Microfiber Cloth*	**XXX**
AC Power Cord	**N/A**	*Data Cable*	
<0.1 NTU	**XXX**	*gelex standards*	**N/A**
20NTU	**XXX**		
100NTU	**XXX**		
800NTU	**XXX**		
AA Batteries	**XXX**		
Manual	**XXX**		
(2) Sample Vials	**XXX**		

Please be sure to verify receipt of all accessories. Missing accessories will be billed at list price plus shipping
If unit has any problems customer must notify U.S. Environmental with in 24 Hours of receipt of unit.
Please call our technical support department at 813-628-4200 ** many problems can be solved in the field

Additional Comments:

APPENDIX B

LABORATORY ANALYTICAL REPORTS

Pace Analytical Services, LLC
110 South Bayview Blvd.
Oldsmar , FL 34677
(813)881-9401

June 01, 2023

Logan Bridges
Kimley-Horn
201 N Franklin Street
Suite 1400
Tampa, FL 33602

RE: Project: Lena Road Parcel 103
Pace Project No.: 35800552

Dear Logan Bridges:

Enclosed are the analytical results for sample(s) received by the laboratory on May 18, 2023. The results relate only to the samples included in this report. Results reported herein conform to the applicable TNI/NELAC Standards and the laboratory's Quality Manual, where applicable, unless otherwise noted in the body of the report.

The test results provided in this final report were generated by each of the following laboratories within the Pace Network:

- Pace Analytical Services - Ormond Beach

If you have any questions concerning this report, please feel free to contact me.

Sincerely,

LA Palmer

Lori Palmer
lori.palmer@pacelabs.com
813-855-1844
Project Manager

Enclosures

cc: Jamin Frommel, Kimley-Horn
William Spinner, Kimley-Horn & Associates Inc

This report shall not be reproduced, except in full,
without the written consent of Pace Analytical Services, LLC.

Pace Analytical Services, LLC
110 South Bayview Blvd.
Oldsmar , FL 34677
(813)881-9401

CERTIFICATIONS

Project: Lena Road Parcel 103
Pace Project No.: 35800552

Pace Analytical Services Ormond Beach
8 East Tower Circle, Ormond Beach, FL 32174
Alaska DEC- CS/UST/LUST
Alabama Certification #: 41320
Colorado Certification: FL NELAC Reciprocity
Connecticut Certification #: PH-0216
Delaware Certification: FL NELAC Reciprocity
DoD-ANAB #:ADE-3199
Florida Certification #: E83079
Georgia Certification #: 955
Guam Certification: FL NELAC Reciprocity
Hawaii Certification: FL NELAC Reciprocity
Illinois Certification #: 200068
Indiana Certification: FL NELAC Reciprocity
Kansas Certification #: E-10383
Kentucky Certification #: 90050
Louisiana Certification #: FL NELAC Reciprocity
Louisiana Environmental Certificate #: 05007
Maine Certification #: FL01264
Maryland Certification: #346
Massachusetts Certification #: M-FL1264
Michigan Certification #: 9911
Mississippi Certification: FL NELAC Reciprocity
Missouri Certification #: 236
Montana Certification #: Cert 0074
Nebraska Certification: NE-OS-28-14
New Hampshire Certification #: 2958
New Jersey Certification #: FL022
New York Certification #: 11608
North Carolina Environmental Certificate #: 667
North Carolina Certification #: 12710
North Dakota Certification #: R-216
Ohio DEP 87780
Oklahoma Certification #: D9947
Pennsylvania Certification #: 68-00547
Puerto Rico Certification #: FL01264
South Carolina Certification: #96042001
Tennessee Certification #: TN02974
Texas Certification: FL NELAC Reciprocity
US Virgin Islands Certification: FL NELAC Reciprocity
Virginia Environmental Certification #: 460165
West Virginia Certification #: 9962C
Wisconsin Certification #: 399079670
Wyoming (EPA Region 8): FL NELAC Reciprocity

This report shall not be reproduced, except in full,
without the written consent of Pace Analytical Services, LLC.

Pace Analytical Services, LLC
110 South Bayview Blvd.
Oldsmar , FL 34677
(813)881-9401

SAMPLE SUMMARY

Project: Lena Road Parcel 103
Pace Project No.: 35800552

Lab ID	Sample ID	Matrix	Date Collected	Date Received
35800552001	**SB-1 (0-0.5)**	Solid	05/17/23 09:04	05/18/23 11:27
35800552002	**SB-1 (0.5-2)**	Solid	05/17/23 09:08	05/18/23 11:27
35800552003	**SB-1 (2-3)**	Solid	05/17/23 09:12	05/18/23 11:27
35800552004	**SB-2 (0-0.5)**	Solid	05/17/23 09:56	05/18/23 11:27
35800552005	**SB-2 (0.5-2)**	Solid	05/17/23 10:00	05/18/23 11:27
35800552006	**SB-3 (0-0.5)**	Solid	05/17/23 11:00	05/18/23 11:27
35800552007	**SB-3 (0.5-2)**	Solid	05/17/23 11:04	05/18/23 11:27
35800552008	**SB-4 (0-0.5)**	Solid	05/17/23 12:42	05/18/23 11:27
35800552009	**SB-4 (0.5-2)**	Solid	05/17/23 12:46	05/18/23 11:27
35800552010	**SB-5 (0-0.5)**	Solid	05/17/23 13:10	05/18/23 11:27
35800552011	**SB-5 (0.5-2)**	Solid	05/17/23 13:14	05/18/23 11:27
35800552012	**SB-8 (0-0.5)**	Solid	05/17/23 14:10	05/18/23 11:27
35800552013	**SB-8 (0.5-2)**	Solid	05/17/23 14:14	05/18/23 11:27
35800552014	**SB-6 (0-0.5)**	Solid	05/17/23 14:36	05/18/23 11:27
35800552015	**SB-7 (0-0.5)**	Solid	05/17/23 15:12	05/18/23 11:27
35800552016	**SB-7 (0.5-2)**	Solid	05/17/23 15:16	05/18/23 11:27
35800552017	**SB-10 (0-0.5)**	Solid	05/17/23 15:38	05/18/23 11:27
35800552018	**SB-10 (0.5-2)**	Solid	05/17/23 15:42	05/18/23 11:27
35800552019	**SB-11 (0-0.5)**	Solid	05/17/23 12:41	05/18/23 11:27
35800552020	**SB-11 (0.5-2)**	Solid	05/17/23 12:45	05/18/23 11:27
35800552021	**SB-11 (2-3)**	Solid	05/17/23 12:49	05/18/23 11:27
35800552022	**SB-14 (0-0.5)**	Solid	05/17/23 13:19	05/18/23 11:27
35800552023	**SB-14 (0.5-2)**	Solid	05/17/23 13:23	05/18/23 11:27
35800552024	**SB-14 (2-3.5)**	Solid	05/17/23 13:27	05/18/23 11:27
35800552025	**SB-17 (0-0.5)**	Solid	05/17/23 14:29	05/18/23 11:27
35800552026	**SB-17 (0.5-2)**	Solid	05/17/23 14:33	05/18/23 11:27
35800552027	**SB-17 (2-3)**	Solid	05/17/23 14:37	05/18/23 11:27
35800552028	**SB-15 (0-0.5)**	Solid	05/17/23 15:09	05/18/23 11:27
35800552029	**SB-15 (0.5-2)**	Solid	05/17/23 15:13	05/18/23 11:27
35800552030	**SB-15 (2-3.5)**	Solid	05/17/23 15:17	05/18/23 11:27
35800552031	**SB-13 (0-0.5)**	Solid	05/17/23 15:49	05/18/23 11:27
35800552032	**SB-13 (0.5-2)**	Solid	05/17/23 15:53	05/18/23 11:27
35800552033	**SB-13 (2-2.5)**	Solid	05/17/23 15:57	05/18/23 11:27

This report shall not be reproduced, except in full,
without the written consent of Pace Analytical Services, LLC.

Pace Analytical Services, LLC
110 South Bayview Blvd.
Oldsmar , FL 34677
(813)881-9401

SAMPLE ANALYTE COUNT

Project: Lena Road Parcel 103
Pace Project No.: 35800552

Lab ID	Sample ID	Method	Analysts	Analytes Reported
35800552001	**SB-1 (0-0.5)**	EPA 8081	BLM	22
		FL-PRO	NCB1	3
		EPA 6010	KC2	12
		EPA 7471	JNK	1
		EPA 8270	WWW	21
		EPA 8260	AS4	46
		ASTM D2974-87	BMA	1
35800552002	**SB-1 (0.5-2)**	EPA 8081	BLM	22
		FL-PRO	NCB1	3
		EPA 6010	AAM1	12
		EPA 7471	JNK	1
		EPA 8270	WWW	21
		EPA 8260	AS4	46
		ASTM D2974-87	BMA	1
35800552003	**SB-1 (2-3)**	EPA 8081	BLM	22
		FL-PRO	NCB1	3
		EPA 6010	AAM1	12
		EPA 7471	JNK	1
		EPA 8270	WWW	21
		EPA 8260	AS4	46
		ASTM D2974-87	BMA	1
35800552004	**SB-2 (0-0.5)**	EPA 8081	BLM	22
		FL-PRO	NCB1	3
		EPA 6010	AAM1	12
		EPA 7471	JNK	1
		EPA 8270	WWW	21
		EPA 8260	AS4	46
		ASTM D2974-87	BMA	1
35800552005	**SB-2 (0.5-2)**	EPA 8081	BLM	22
		FL-PRO	NCB1	3
		EPA 6010	AAM1	12
		EPA 7471	JNK	1
		EPA 8270	WWW	21
		EPA 8260	AS4	46
		ASTM D2974-87	BMA	1
35800552006	**SB-3 (0-0.5)**	EPA 8081	BLM	22
		FL-PRO	NCB1	3

This report shall not be reproduced, except in full,
without the written consent of Pace Analytical Services, LLC.

Pace Analytical Services, LLC
110 South Bayview Blvd.
Oldsmar , FL 34677
(813)881-9401

SAMPLE ANALYTE COUNT

Project: Lena Road Parcel 103
Pace Project No.: 35800552

Lab ID	Sample ID	Method	Analysts	Analytes Reported
		EPA 6010	AAM1	12
		EPA 7471	JNK	1
		EPA 8270	WWW	21
		EPA 8260	AS4	46
		ASTM D2974-87	BMA	1
35800552007	**SB-3 (0.5-2)**	EPA 8081	BLM	22
		FL-PRO	NCB1	3
		EPA 6010	KC2	12
		EPA 7471	JNK	1
		EPA 8270	WWW	21
		EPA 8260	AS4	46
		ASTM D2974-87	BMA	1
35800552008	**SB-4 (0-0.5)**	EPA 8081	BLM	22
		FL-PRO	NCB1	3
		EPA 6010	AAM1	12
		EPA 7471	JNK	1
		EPA 8270	WWW	21
		EPA 8260	AS4	46
		ASTM D2974-87	BMA	1
35800552009	**SB-4 (0.5-2)**	EPA 8081	BLM	22
		FL-PRO	NCB1	3
		EPA 6010	AAM1	12
		EPA 7471	JNK	1
		EPA 8270	WWW	21
		EPA 8260	AS4	46
		ASTM D2974-87	BMA	1
35800552010	**SB-5 (0-0.5)**	EPA 8081	BLM	22
		FL-PRO	NCB1	3
		EPA 6010	AAM1	12
		EPA 7471	JNK	1
		EPA 8270	WWW	21
		EPA 8260	AS4	46
		ASTM D2974-87	BMA	1
35800552011	**SB-5 (0.5-2)**	EPA 8081	BLM	22
		FL-PRO	NCB1	3
		EPA 6010	AAM1	12
		EPA 7471	JNK	1

This report shall not be reproduced, except in full,
without the written consent of Pace Analytical Services, LLC.

Pace Analytical Services, LLC
110 South Bayview Blvd.
Oldsmar , FL 34677
(813)881-9401

SAMPLE ANALYTE COUNT

Project: Lena Road Parcel 103
Pace Project No.: 35800552

Lab ID	Sample ID	Method	Analysts	Analytes Reported
		EPA 8270	WWW	21
		EPA 8260	AS4	46
		ASTM D2974-87	BMA	1
35800552012	**SB-8 (0-0.5)**	EPA 8081	BLM	22
		FL-PRO	NCB1	3
		EPA 6010	KC2	12
		EPA 7471	JNK	1
		EPA 8270	WWW	21
		EPA 8260	AS4	46
		ASTM D2974-87	BMA	1
35800552013	**SB-8 (0.5-2)**	EPA 8081	CB1	22
		FL-PRO	NCB1	3
		EPA 6010	KC2	12
		EPA 7471	JNK	1
		EPA 8270	WWW	21
		EPA 8260	AS4	46
		ASTM D2974-87	BMA	1
35800552014	**SB-6 (0-0.5)**	EPA 8081	CB1	22
		FL-PRO	NCB1	3
		EPA 6010	AAM1	12
		EPA 7471	JNK	1
		EPA 8270	WWW	21
		EPA 8260	AS4	46
		ASTM D2974-87	BMA	1
35800552015	**SB-7 (0-0.5)**	EPA 8081	CB1	22
		FL-PRO	NCB1	3
		EPA 6010	AAM1	12
		EPA 7471	JNK	1
		EPA 8270	WWW	21
		EPA 8260	CLT	46
		ASTM D2974-87	BMA	1
35800552016	**SB-7 (0.5-2)**	EPA 8081	CB1	22
		FL-PRO	NCB1	3
		EPA 6010	AAM1	12
		EPA 7471	JNK	1
		EPA 8270	WWW	21
		EPA 8260	CLT	46

This report shall not be reproduced, except in full,
without the written consent of Pace Analytical Services, LLC.

Pace Analytical Services, LLC
110 South Bayview Blvd.
Oldsmar , FL 34677
(813)881-9401

SAMPLE ANALYTE COUNT

Project: Lena Road Parcel 103
Pace Project No.: 35800552

Lab ID	Sample ID	Method	Analysts	Analytes Reported
		ASTM D2974-87	BMA	1
35800552017	**SB-10 (0-0.5)**	EPA 8081	CB1	22
		FL-PRO	NCB1	3
		EPA 6010	AAM1	12
		EPA 7471	JNK	1
		EPA 8270	WWW	21
		EPA 8260	CLT	46
		ASTM D2974-87	BMA	1
35800552018	**SB-10 (0.5-2)**	EPA 8081	CB1	22
		FL-PRO	NCB1	3
		EPA 6010	AME	12
		EPA 7471	JNK	1
		EPA 8270	WWW	21
		EPA 8260	CLT	46
		ASTM D2974-87	BMA	1
35800552019	**SB-11 (0-0.5)**	EPA 8081	CB1	22
		FL-PRO	NCB1	3
		EPA 6010	AME	12
		EPA 7471	JNK	1
		EPA 8270	WWW	21
		EPA 8260	CLT	46
		ASTM D2974-87	BMA	1
35800552020	**SB-11 (0.5-2)**	EPA 8081	CB1	22
		FL-PRO	NCB1	3
		EPA 6010	AME	12
		EPA 7471	JNK	1
		EPA 8270	WWW	21
		EPA 8260	CLT	46
		ASTM D2974-87	BMA	1
35800552021	**SB-11 (2-3)**	EPA 8081	CB1	22
		FL-PRO	NCB1	3
		EPA 6010	AME	12
		EPA 7471	JNK	1
		EPA 8270	WWW	21
		EPA 8260	AS4	46
		ASTM D2974-87	BMA	1
35800552022	**SB-14 (0-0.5)**	EPA 8081	CB1	22

This report shall not be reproduced, except in full,
without the written consent of Pace Analytical Services, LLC.

Pace Analytical Services, LLC
110 South Bayview Blvd.
Oldsmar , FL 34677
(813)881-9401

SAMPLE ANALYTE COUNT

Project: Lena Road Parcel 103
Pace Project No.: 35800552

Lab ID	Sample ID	Method	Analysts	Analytes Reported
		FL-PRO	NCB1	3
		EPA 6010	AME	12
		EPA 7471	JNK	1
		EPA 8270	WWW	21
		EPA 8260	CLT	46
		ASTM D2974-87	BMA	1
35800552023	**SB-14 (0.5-2)**	EPA 8081	CB1	22
		FL-PRO	NCB1	3
		EPA 6010	AME	12
		EPA 7471	JNK	1
		EPA 8270	WWW	21
		EPA 8260	CLT	46
		ASTM D2974-87	BMA	1
35800552024	**SB-14 (2-3.5)**	EPA 8081	CB1	22
		FL-PRO	NCB1	3
		EPA 6010	AME	12
		EPA 7471	JNK	1
		EPA 8270	WWW	21
		EPA 8260	CLT	46
		ASTM D2974-87	BMA	1
35800552025	**SB-17 (0-0.5)**	EPA 8081	CB1	22
		FL-PRO	NCB1	3
		EPA 6010	AME	12
		EPA 7471	JNK	1
		EPA 8270	WWW	21
		EPA 8260	CLT	46
		ASTM D2974-87	BMA	1
35800552026	**SB-17 (0.5-2)**	EPA 8081	CB1	22
		FL-PRO	NCB1	3
		EPA 6010	AME	12
		EPA 7471	JNK	1
		EPA 8270	WWW	21
		EPA 8260	CLT	46
		ASTM D2974-87	BMA	1
35800552027	**SB-17 (2-3)**	EPA 8081	BLM	22
		FL-PRO	NCB1	3
		EPA 6010	AME	12

This report shall not be reproduced, except in full,
without the written consent of Pace Analytical Services, LLC.

Pace Analytical Services, LLC
110 South Bayview Blvd.
Oldsmar , FL 34677
(813)881-9401

SAMPLE ANALYTE COUNT

Project: Lena Road Parcel 103
Pace Project No.: 35800552

Lab ID	Sample ID	Method	Analysts	Analytes Reported
		EPA 7471	JNK	1
		EPA 8270	WWW	21
		EPA 8260	AS4	46
		ASTM D2974-87	BMA	1
35800552028	**SB-15 (0-0.5)**	EPA 8081	BLM	22
		FL-PRO	NCB1	3
		EPA 6010	AME	12
		EPA 7471	JNK	1
		EPA 8270	WWW	21
		EPA 8260	AS4	46
		ASTM D2974-87	BMA	1
35800552029	**SB-15 (0.5-2)**	EPA 8081	BLM	22
		FL-PRO	NCB1	3
		EPA 6010	AME	12
		EPA 7471	JNK	1
		EPA 8270	WWW	21
		EPA 8260	AS4	46
		ASTM D2974-87	BMA	1
35800552030	**SB-15 (2-3.5)**	EPA 8081	BLM	22
		FL-PRO	NCB1	3
		EPA 6010	AME	12
		EPA 7471	JNK	1
		EPA 8270	WWW	21
		EPA 8260	AS4	46
		ASTM D2974-87	BMA	1
35800552031	**SB-13 (0-0.5)**	EPA 8081	BLM	22
		FL-PRO	NCB1	3
		EPA 6010	AAM1, AME	12
		EPA 7471	JNK	1
		EPA 8270	WWW	21
		EPA 8260	AS4	46
		ASTM D2974-87	BMA	1
35800552032	**SB-13 (0.5-2)**	EPA 8081	BLM	22
		FL-PRO	NCB1	3
		EPA 6010	AAM1, AME	12
		EPA 7471	JNK	1
		EPA 8270	WWW	21

This report shall not be reproduced, except in full,
without the written consent of Pace Analytical Services, LLC.

Pace Analytical Services, LLC
110 South Bayview Blvd.
Oldsmar , FL 34677
(813)881-9401

SAMPLE ANALYTE COUNT

Project: Lena Road Parcel 103
Pace Project No.: 35800552

Lab ID	Sample ID	Method	Analysts	Analytes Reported
		EPA 8260	AS4	46
		ASTM D2974-87	BMA	1
35800552033	**SB-13 (2-2.5)**	EPA 8081	BLM	22
		FL-PRO	NCB1	3
		EPA 6010	AAM1, KC2	12
		EPA 7471	JNK	1
		EPA 8270	WWW	21
		EPA 8260	AS4	46
		ASTM D2974-87	BMA	1

PASI-O = Pace Analytical Services - Ormond Beach

This report shall not be reproduced, except in full,
without the written consent of Pace Analytical Services, LLC.

Pace Analytical Services, LLC
110 South Bayview Blvd.
Oldsmar , FL 34677
(813)881-9401

ANALYTICAL RESULTS

Project: Lena Road Parcel 103
Pace Project No.: 35800552

Sample: SB-1 (0-0.5) **Lab ID: 35800552001** Collected: 05/17/23 09:04 Received: 05/18/23 11:27 Matrix: Solid

Results reported on a "dry weight" basis and are adjusted for percent moisture, sample size and any dilutions.

Parameters	Results	Units	PQL	MDL	DF	Prepared	Analyzed	CAS No.	Qual
8081 GCS Pesticides	Analytical Method: EPA 8081 Preparation Method: EPA 3546 Pace Analytical Services - Ormond Beach								
Aldrin	**0.00019 U**	mg/kg	0.0019	0.00019	1	05/19/23 09:16	05/25/23 14:12	309-00-2	
alpha-BHC	**0.00010 U**	mg/kg	0.0019	0.00010	1	05/19/23 09:16	05/25/23 14:12	319-84-6	
beta-BHC	**0.00023 U**	mg/kg	0.0019	0.00023	1	05/19/23 09:16	05/25/23 14:12	319-85-7	
delta-BHC	**0.000098 U**	mg/kg	0.0019	0.000098	1	05/19/23 09:16	05/25/23 14:12	319-86-8	
gamma-BHC (Lindane)	**0.000057 I**	mg/kg	0.0019	0.000055	1	05/19/23 09:16	05/25/23 14:12	58-89-9	
Chlordane (Technical)	**0.0058 U**	mg/kg	0.019	0.0058	1	05/19/23 09:16	05/25/23 14:12	57-74-9	J(CU)
4,4'-DDD	**0.000086 U**	mg/kg	0.0019	0.000086	1	05/19/23 09:16	05/25/23 14:12	72-54-8	
4,4'-DDE	**0.000076 U**	mg/kg	0.0019	0.000076	1	05/19/23 09:16	05/25/23 14:12	72-55-9	
4,4'-DDT	**0.00012 U**	mg/kg	0.0019	0.00012	1	05/19/23 09:16	05/25/23 14:12	50-29-3	
Dieldrin	**0.000073 U**	mg/kg	0.0019	0.000073	1	05/19/23 09:16	05/25/23 14:12	60-57-1	
Endosulfan I	**0.00021 U**	mg/kg	0.0019	0.00021	1	05/19/23 09:16	05/25/23 14:12	959-98-8	
Endosulfan II	**0.000086 U**	mg/kg	0.0019	0.000086	1	05/19/23 09:16	05/25/23 14:12	33213-65-9	
Endosulfan sulfate	**0.000076 U**	mg/kg	0.0019	0.000076	1	05/19/23 09:16	05/25/23 14:12	1031-07-8	
Endrin	**0.00012 U**	mg/kg	0.0019	0.00012	1	05/19/23 09:16	05/25/23 14:12	72-20-8	
Endrin aldehyde	**0.00012 U**	mg/kg	0.0038	0.00012	1	05/19/23 09:16	05/25/23 14:12	7421-93-4	
Endrin ketone	**0.000089 U**	mg/kg	0.0019	0.000089	1	05/19/23 09:16	05/25/23 14:12	53494-70-5	
Heptachlor	**0.00020 U**	mg/kg	0.0019	0.00020	1	05/19/23 09:16	05/25/23 14:12	76-44-8	
Heptachlor epoxide	**0.000082 U**	mg/kg	0.0019	0.000082	1	05/19/23 09:16	05/25/23 14:12	1024-57-3	
Methoxychlor	**0.00028 U**	mg/kg	0.0019	0.00028	1	05/19/23 09:16	05/25/23 14:12	72-43-5	
Toxaphene	**0.0083 U**	mg/kg	0.019	0.0083	1	05/19/23 09:16	05/25/23 14:12	8001-35-2	
Surrogates									
Tetrachloro-m-xylene (S)	99	%	53-140		1	05/19/23 09:16	05/25/23 14:12	877-09-8	
Decachlorobiphenyl (S)	68	%	43-157		1	05/19/23 09:16	05/25/23 14:12	2051-24-3	
FL-PRO Soil Microwave	Analytical Method: FL-PRO Preparation Method: EPA 3546 Pace Analytical Services - Ormond Beach								
Petroleum Range Organics	**68.1**	mg/kg	6.7	5.8	1	05/20/23 08:48	05/20/23 18:04		
Surrogates									
o-Terphenyl (S)	87	%	66-136		1	05/20/23 08:48	05/20/23 18:04	84-15-1	
N-Pentatriacontane (S)	73	%	42-159		1	05/20/23 08:48	05/20/23 18:04	630-07-09	
6010 MET ICP	Analytical Method: EPA 6010 Preparation Method: EPA 3050 Pace Analytical Services - Ormond Beach								
Antimony	**2.1 U**	mg/kg	4.2	2.1	5	05/20/23 10:47	05/23/23 03:57	7440-36-0	D3
Arsenic	**2.9**	mg/kg	2.8	1.4	5	05/20/23 10:47	05/23/23 03:57	7440-38-2	
Beryllium	**0.28**	mg/kg	0.28	0.049	5	05/20/23 10:47	05/23/23 03:57	7440-41-7	
Cadmium	**0.14 U**	mg/kg	0.28	0.14	5	05/20/23 10:47	05/23/23 03:57	7440-43-9	D3
Chromium	**8.5**	mg/kg	1.4	0.70	5	05/20/23 10:47	05/23/23 03:57	7440-47-3	
Copper	**1.1 I**	mg/kg	1.4	0.70	5	05/20/23 10:47	05/23/23 03:57	7440-50-8	

This report shall not be reproduced, except in full,
without the written consent of Pace Analytical Services, LLC.

Pace Analytical Services, LLC
110 South Bayview Blvd.
Oldsmar , FL 34677
(813)881-9401

ANALYTICAL RESULTS

Project: Lena Road Parcel 103
Pace Project No.: 35800552

Sample: SB-1 (0-0.5) **Lab ID: 35800552001** Collected: 05/17/23 09:04 Received: 05/18/23 11:27 Matrix: Solid

Results reported on a "dry weight" basis and are adjusted for percent moisture, sample size and any dilutions.

Parameters	Results	Units	PQL	MDL	DF	Prepared	Analyzed	CAS No.	Qual
6010 MET ICP	Analytical Method: EPA 6010 Preparation Method: EPA 3050								
	Pace Analytical Services - Ormond Beach								
Lead	**3.4**	mg/kg	2.8	1.4	5	05/20/23 10:47	05/23/23 03:57	7439-92-1	
Nickel	**3.6**	mg/kg	1.4	0.70	5	05/20/23 10:47	05/23/23 03:57	7440-02-0	
Selenium	**2.1 U**	mg/kg	4.2	2.1	5	05/20/23 10:47	05/23/23 03:57	7782-49-2	D3
Silver	**0.31 U**	mg/kg	1.4	0.31	5	05/20/23 10:47	05/23/23 03:57	7440-22-4	D3
Thallium	**1.9 U**	mg/kg	4.2	1.9	5	05/20/23 10:47	05/23/23 03:57	7440-28-0	D3
Zinc	**10.1 U**	mg/kg	28.0	10.1	5	05/20/23 10:47	05/23/23 03:57	7440-66-6	D3
7471 Mercury	Analytical Method: EPA 7471 Preparation Method: EPA 7471								
	Pace Analytical Services - Ormond Beach								
Mercury	**0.025**	mg/kg	0.0092	0.0046	1	05/19/23 09:31	05/22/23 14:37	7439-97-6	
8270 Solid PAH	Analytical Method: EPA 8270 Preparation Method: EPA 3546								
	Pace Analytical Services - Ormond Beach								
Acenaphthene	**0.018 U**	mg/kg	0.041	0.018	1	05/20/23 02:19	05/22/23 16:31	83-32-9	
Acenaphthylene	**0.0060 U**	mg/kg	0.038	0.0060	1	05/20/23 02:19	05/22/23 16:31	208-96-8	
Anthracene	**0.0052 U**	mg/kg	0.041	0.0052	1	05/20/23 02:19	05/22/23 16:31	120-12-7	
Benzo(a)anthracene	**0.0051 U**	mg/kg	0.038	0.0051	1	05/20/23 02:19	05/22/23 16:31	56-55-3	
Benzo(a)pyrene	**0.0095 U**	mg/kg	0.038	0.0095	1	05/20/23 02:19	05/22/23 16:31	50-32-8	
Benzo(b)fluoranthene	**0.010 U**	mg/kg	0.038	0.010	1	05/20/23 02:19	05/22/23 16:31	205-99-2	
Benzo(g,h,i)perylene	**0.0096 U**	mg/kg	0.038	0.0096	1	05/20/23 02:19	05/22/23 16:31	191-24-2	
Benzo(k)fluoranthene	**0.010 U**	mg/kg	0.038	0.010	1	05/20/23 02:19	05/22/23 16:31	207-08-9	
Chrysene	**0.0051 U**	mg/kg	0.038	0.0051	1	05/20/23 02:19	05/22/23 16:31	218-01-9	
Dibenz(a,h)anthracene	**0.0088 U**	mg/kg	0.038	0.0088	1	05/20/23 02:19	05/22/23 16:31	53-70-3	
Fluoranthene	**0.012 U**	mg/kg	0.038	0.012	1	05/20/23 02:19	05/22/23 16:31	206-44-0	
Fluorene	**0.014 U**	mg/kg	0.042	0.014	1	05/20/23 02:19	05/22/23 16:31	86-73-7	
Indeno(1,2,3-cd)pyrene	**0.0087 U**	mg/kg	0.038	0.0087	1	05/20/23 02:19	05/22/23 16:31	193-39-5	
1-Methylnaphthalene	**0.0063 U**	mg/kg	0.045	0.0063	1	05/20/23 02:19	05/22/23 16:31	90-12-0	
2-Methylnaphthalene	**0.0060 U**	mg/kg	0.044	0.0060	1	05/20/23 02:19	05/22/23 16:31	91-57-6	
Naphthalene	**0.014 U**	mg/kg	0.040	0.014	1	05/20/23 02:19	05/22/23 16:31	91-20-3	
Phenanthrene	**0.0054 U**	mg/kg	0.038	0.0054	1	05/20/23 02:19	05/22/23 16:31	85-01-8	
Pyrene	**0.0051 U**	mg/kg	0.038	0.0051	1	05/20/23 02:19	05/22/23 16:31	129-00-0	
Surrogates									
Nitrobenzene-d5 (S)	47	%	24-98		1	05/20/23 02:19	05/22/23 16:31	4165-60-0	
2-Fluorobiphenyl (S)	58	%	29-101		1	05/20/23 02:19	05/22/23 16:31	321-60-8	
p-Terphenyl-d14 (S)	61	%	29-112		1	05/20/23 02:19	05/22/23 16:31	1718-51-0	
8260 MSV 5035	Analytical Method: EPA 8260 Preparation Method: EPA 5035								
	Pace Analytical Services - Ormond Beach								
Acetone	**0.0097 U**	mg/kg	0.054	0.0097	1	05/21/23 17:06	05/21/23 22:21	67-64-1	
Benzene	**0.0011 U**	mg/kg	0.0054	0.0011	1	05/21/23 17:06	05/21/23 22:21	71-43-2	
Bromochloromethane	**0.00081 U**	mg/kg	0.0054	0.00081	1	05/21/23 17:06	05/21/23 22:21	74-97-5	
Bromodichloromethane	**0.0012 U**	mg/kg	0.0054	0.0012	1	05/21/23 17:06	05/21/23 22:21	75-27-4	
Bromoform	**0.0012 U**	mg/kg	0.0054	0.0012	1	05/21/23 17:06	05/21/23 22:21	75-25-2	
Bromomethane	**0.0020 U**	mg/kg	0.0054	0.0020	1	05/21/23 17:06	05/21/23 22:21	74-83-9	J(v2)

This report shall not be reproduced, except in full,
without the written consent of Pace Analytical Services, LLC.

Pace Analytical Services, LLC
110 South Bayview Blvd.
Oldsmar , FL 34677
(813)881-9401

ANALYTICAL RESULTS

Project: Lena Road Parcel 103
Pace Project No.: 35800552

Sample: SB-1 (0-0.5) **Lab ID: 35800552001** Collected: 05/17/23 09:04 Received: 05/18/23 11:27 Matrix: Solid

Results reported on a "dry weight" basis and are adjusted for percent moisture, sample size and any dilutions.

Parameters	Results	Units	PQL	MDL	DF	Prepared	Analyzed	CAS No.	Qual
8260 MSV 5035	Analytical Method: EPA 8260 Preparation Method: EPA 5035								
	Pace Analytical Services - Ormond Beach								
2-Butanone (MEK)	**0.0054 U**	mg/kg	0.054	0.0054	1	05/21/23 17:06	05/21/23 22:21	78-93-3	J(v2)
Carbon disulfide	**0.0027 U**	mg/kg	0.0054	0.0027	1	05/21/23 17:06	05/21/23 22:21	75-15-0	
Carbon tetrachloride	**0.0013 U**	mg/kg	0.0054	0.0013	1	05/21/23 17:06	05/21/23 22:21	56-23-5	
Chlorobenzene	**0.0010 U**	mg/kg	0.0054	0.0010	1	05/21/23 17:06	05/21/23 22:21	108-90-7	
Chloroethane	**0.0023 U**	mg/kg	0.0054	0.0023	1	05/21/23 17:06	05/21/23 22:21	75-00-3	J(v2)
Chloroform	**0.00091 U**	mg/kg	0.0054	0.00091	1	05/21/23 17:06	05/21/23 22:21	67-66-3	J(v2)
Chloromethane	**0.00097 U**	mg/kg	0.0054	0.00097	1	05/21/23 17:06	05/21/23 22:21	74-87-3	
Dibromochloromethane	**0.00095 U**	mg/kg	0.0054	0.00095	1	05/21/23 17:06	05/21/23 22:21	124-48-1	
Dibromomethane	**0.00077 U**	mg/kg	0.0054	0.00077	1	05/21/23 17:06	05/21/23 22:21	74-95-3	
1,2-Dichlorobenzene	**0.00083 U**	mg/kg	0.0054	0.00083	1	05/21/23 17:06	05/21/23 22:21	95-50-1	
1,3-Dichlorobenzene	**0.00099 U**	mg/kg	0.0054	0.00099	1	05/21/23 17:06	05/21/23 22:21	541-73-1	
1,4-Dichlorobenzene	**0.00073 U**	mg/kg	0.0054	0.00073	1	05/21/23 17:06	05/21/23 22:21	106-46-7	
trans-1,4-Dichloro-2-butene	**0.0013 U**	mg/kg	0.0054	0.0013	1	05/21/23 17:06	05/21/23 22:21	110-57-6	
1,1-Dichloroethane	**0.0011 U**	mg/kg	0.0054	0.0011	1	05/21/23 17:06	05/21/23 22:21	75-34-3	J(v2)
1,2-Dichloroethane	**0.00084 U**	mg/kg	0.0054	0.00084	1	05/21/23 17:06	05/21/23 22:21	107-06-2	
1,1-Dichloroethene	**0.0027 U**	mg/kg	0.0054	0.0027	1	05/21/23 17:06	05/21/23 22:21	75-35-4	
cis-1,2-Dichloroethene	**0.0012 U**	mg/kg	0.0054	0.0012	1	05/21/23 17:06	05/21/23 22:21	156-59-2	
trans-1,2-Dichloroethene	**0.0014 U**	mg/kg	0.0054	0.0014	1	05/21/23 17:06	05/21/23 22:21	156-60-5	J(v2)
1,2-Dichloropropane	**0.0010 U**	mg/kg	0.0054	0.0010	1	05/21/23 17:06	05/21/23 22:21	78-87-5	
1,3-Dichloropropene	**0.0027 U**	mg/kg	0.0054	0.0027	1	05/21/23 17:06	05/21/23 22:21	542-75-6	
Ethylbenzene	**0.0013 U**	mg/kg	0.0054	0.0013	1	05/21/23 17:06	05/21/23 22:21	100-41-4	
2-Hexanone	**0.0054 U**	mg/kg	0.027	0.0054	1	05/21/23 17:06	05/21/23 22:21	591-78-6	
Isopropylbenzene (Cumene)	**0.0014 U**	mg/kg	0.0054	0.0014	1	05/21/23 17:06	05/21/23 22:21	98-82-8	
Methylene Chloride	**0.0048 U**	mg/kg	0.0054	0.0048	1	05/21/23 17:06	05/21/23 22:21	75-09-2	J(v2)
4-Methyl-2-pentanone (MIBK)	**0.0054 U**	mg/kg	0.027	0.0054	1	05/21/23 17:06	05/21/23 22:21	108-10-1	
Methyl-tert-butyl ether	**0.0016 U**	mg/kg	0.0054	0.0016	1	05/21/23 17:06	05/21/23 22:21	1634-04-4	
Styrene	**0.0027 U**	mg/kg	0.0054	0.0027	1	05/21/23 17:06	05/21/23 22:21	100-42-5	
1,1,2,2-Tetrachloroethane	**0.00066 U**	mg/kg	0.0054	0.00066	1	05/21/23 17:06	05/21/23 22:21	79-34-5	
Tetrachloroethene	**0.0013 U**	mg/kg	0.0054	0.0013	1	05/21/23 17:06	05/21/23 22:21	127-18-4	
Toluene	**0.00088 U**	mg/kg	0.0054	0.00088	1	05/21/23 17:06	05/21/23 22:21	108-88-3	
1,1,1-Trichloroethane	**0.0014 U**	mg/kg	0.0054	0.0014	1	05/21/23 17:06	05/21/23 22:21	71-55-6	
1,1,2-Trichloroethane	**0.00064 U**	mg/kg	0.0054	0.00064	1	05/21/23 17:06	05/21/23 22:21	79-00-5	
Trichloroethene	**0.0013 U**	mg/kg	0.0054	0.0013	1	05/21/23 17:06	05/21/23 22:21	79-01-6	
Trichlorofluoromethane	**0.0027 U**	mg/kg	0.0054	0.0027	1	05/21/23 17:06	05/21/23 22:21	75-69-4	
1,2,4-Trimethylbenzene	**0.0012 U**	mg/kg	0.0054	0.0012	1	05/21/23 17:06	05/21/23 22:21	95-63-6	
Vinyl chloride	**0.0010 U**	mg/kg	0.0054	0.0010	1	05/21/23 17:06	05/21/23 22:21	75-01-4	
Xylene (Total)	**0.0056 U**	mg/kg	0.016	0.0056	1	05/21/23 17:06	05/21/23 22:21	1330-20-7	
Surrogates									
4-Bromofluorobenzene (S)	91	%	68-125		1	05/21/23 17:06	05/21/23 22:21	460-00-4	
Toluene-d8 (S)	98	%	70-130		1	05/21/23 17:06	05/21/23 22:21	2037-26-5	
1,2-Dichlorobenzene-d4 (S)	102	%	70-130		1	05/21/23 17:06	05/21/23 22:21	2199-69-1	

This report shall not be reproduced, except in full,
without the written consent of Pace Analytical Services, LLC.

Pace Analytical Services, LLC
110 South Bayview Blvd.
Oldsmar , FL 34677
(813)881-9401

ANALYTICAL RESULTS

Project: Lena Road Parcel 103
Pace Project No.: 35800552

Sample: SB-1 (0-0.5) **Lab ID: 35800552001** Collected: 05/17/23 09:04 Received: 05/18/23 11:27 Matrix: Solid

Results reported on a "dry weight" basis and are adjusted for percent moisture, sample size and any dilutions.

Parameters	Results	Units	PQL	MDL	DF	Prepared	Analyzed	CAS No.	Qual
Percent Moisture	Analytical Method: ASTM D2974-87 Pace Analytical Services - Ormond Beach								
Percent Moisture	**11.8**	%	0.10	0.10	1		05/19/23 14:00		

This report shall not be reproduced, except in full,
without the written consent of Pace Analytical Services, LLC.

Pace Analytical Services, LLC
110 South Bayview Blvd.
Oldsmar , FL 34677
(813)881-9401

ANALYTICAL RESULTS

Project: Lena Road Parcel 103
Pace Project No.: 35800552

Sample: SB-1 (0.5-2) **Lab ID: 35800552002** Collected: 05/17/23 09:08 Received: 05/18/23 11:27 Matrix: Solid

Results reported on a "dry weight" basis and are adjusted for percent moisture, sample size and any dilutions.

Parameters	Results	Units	PQL	MDL	DF	Prepared	Analyzed	CAS No.	Qual
8081 GCS Pesticides	Analytical Method: EPA 8081 Preparation Method: EPA 3546 Pace Analytical Services - Ormond Beach								
Aldrin	**0.00021 U**	mg/kg	0.0021	0.00021	1	05/19/23 09:16	05/25/23 14:25	309-00-2	
alpha-BHC	**0.00011 U**	mg/kg	0.0021	0.00011	1	05/19/23 09:16	05/25/23 14:25	319-84-6	
beta-BHC	**0.00025 U**	mg/kg	0.0021	0.00025	1	05/19/23 09:16	05/25/23 14:25	319-85-7	
delta-BHC	**0.00011 U**	mg/kg	0.0021	0.00011	1	05/19/23 09:16	05/25/23 14:25	319-86-8	
gamma-BHC (Lindane)	**0.000060 U**	mg/kg	0.0021	0.000060	1	05/19/23 09:16	05/25/23 14:25	58-89-9	
Chlordane (Technical)	**0.0062 U**	mg/kg	0.021	0.0062	1	05/19/23 09:16	05/25/23 14:25	57-74-9	J(CU)
4,4'-DDD	**0.000093 U**	mg/kg	0.0021	0.000093	1	05/19/23 09:16	05/25/23 14:25	72-54-8	
4,4'-DDE	**0.000082 U**	mg/kg	0.0021	0.000082	1	05/19/23 09:16	05/25/23 14:25	72-55-9	
4,4'-DDT	**0.00012 U**	mg/kg	0.0021	0.00012	1	05/19/23 09:16	05/25/23 14:25	50-29-3	
Dieldrin	**0.000079 U**	mg/kg	0.0021	0.000079	1	05/19/23 09:16	05/25/23 14:25	60-57-1	
Endosulfan I	**0.00023 U**	mg/kg	0.0021	0.00023	1	05/19/23 09:16	05/25/23 14:25	959-98-8	
Endosulfan II	**0.000093 U**	mg/kg	0.0021	0.000093	1	05/19/23 09:16	05/25/23 14:25	33213-65-9	
Endosulfan sulfate	**0.000082 U**	mg/kg	0.0021	0.000082	1	05/19/23 09:16	05/25/23 14:25	1031-07-8	
Endrin	**0.00013 U**	mg/kg	0.0021	0.00013	1	05/19/23 09:16	05/25/23 14:25	72-20-8	
Endrin aldehyde	**0.00013 U**	mg/kg	0.0042	0.00013	1	05/19/23 09:16	05/25/23 14:25	7421-93-4	
Endrin ketone	**0.000097 U**	mg/kg	0.0021	0.000097	1	05/19/23 09:16	05/25/23 14:25	53494-70-5	
Heptachlor	**0.00022 U**	mg/kg	0.0021	0.00022	1	05/19/23 09:16	05/25/23 14:25	76-44-8	
Heptachlor epoxide	**0.000089 U**	mg/kg	0.0021	0.000089	1	05/19/23 09:16	05/25/23 14:25	1024-57-3	
Methoxychlor	**0.00031 U**	mg/kg	0.0021	0.00031	1	05/19/23 09:16	05/25/23 14:25	72-43-5	
Toxaphene	**0.0090 U**	mg/kg	0.021	0.0090	1	05/19/23 09:16	05/25/23 14:25	8001-35-2	
Surrogates									
Tetrachloro-m-xylene (S)	102	%	53-140		1	05/19/23 09:16	05/25/23 14:25	877-09-8	
Decachlorobiphenyl (S)	70	%	43-157		1	05/19/23 09:16	05/25/23 14:25	2051-24-3	
FL-PRO Soil Microwave	Analytical Method: FL-PRO Preparation Method: EPA 3546 Pace Analytical Services - Ormond Beach								
Petroleum Range Organics	**27.8**	mg/kg	7.3	6.3	1	05/20/23 08:48	05/20/23 18:19		
Surrogates									
o-Terphenyl (S)	97	%	66-136		1	05/20/23 08:48	05/20/23 18:19	84-15-1	
N-Pentatriacontane (S)	80	%	42-159		1	05/20/23 08:48	05/20/23 18:19	630-07-09	
6010 MET ICP	Analytical Method: EPA 6010 Preparation Method: EPA 3050 Pace Analytical Services - Ormond Beach								
Antimony	**0.50 U**	mg/kg	1.0	0.50	1	05/20/23 10:47	05/22/23 13:47	7440-36-0	
Arsenic	**0.33 U**	mg/kg	0.67	0.33	1	05/20/23 10:47	05/22/23 13:47	7440-38-2	
Beryllium	**0.049 I**	mg/kg	0.067	0.012	1	05/20/23 10:47	05/22/23 13:47	7440-41-7	
Cadmium	**0.033 U**	mg/kg	0.067	0.033	1	05/20/23 10:47	05/22/23 13:47	7440-43-9	
Chromium	**5.2**	mg/kg	0.33	0.17	1	05/20/23 10:47	05/22/23 13:47	7440-47-3	
Copper	**0.23 I**	mg/kg	0.33	0.17	1	05/20/23 10:47	05/22/23 13:47	7440-50-8	

This report shall not be reproduced, except in full,
without the written consent of Pace Analytical Services, LLC.

Pace Analytical Services, LLC
110 South Bayview Blvd.
Oldsmar , FL 34677
(813)881-9401

ANALYTICAL RESULTS

Project: Lena Road Parcel 103
Pace Project No.: 35800552

Sample: SB-1 (0.5-2) **Lab ID: 35800552002** Collected: 05/17/23 09:08 Received: 05/18/23 11:27 Matrix: Solid

Results reported on a "dry weight" basis and are adjusted for percent moisture, sample size and any dilutions.

Parameters	Results	Units	PQL	MDL	DF	Prepared	Analyzed	CAS No.	Qual
6010 MET ICP	Analytical Method: EPA 6010 Preparation Method: EPA 3050								
	Pace Analytical Services - Ormond Beach								
Lead	**3.0**	mg/kg	0.67	0.33	1	05/20/23 10:47	05/22/23 13:47	7439-92-1	
Nickel	**1.8**	mg/kg	0.33	0.17	1	05/20/23 10:47	05/22/23 13:47	7440-02-0	
Selenium	**0.50 U**	mg/kg	1.0	0.50	1	05/20/23 10:47	05/22/23 13:47	7782-49-2	
Silver	**0.073 U**	mg/kg	0.33	0.073	1	05/20/23 10:47	05/22/23 13:47	7440-22-4	
Thallium	**0.44 U**	mg/kg	1.0	0.44	1	05/20/23 10:47	05/22/23 13:47	7440-28-0	
Zinc	**2.4 U**	mg/kg	6.7	2.4	1	05/20/23 10:47	05/22/23 13:47	7440-66-6	
7471 Mercury	Analytical Method: EPA 7471 Preparation Method: EPA 7471								
	Pace Analytical Services - Ormond Beach								
Mercury	**0.023**	mg/kg	0.011	0.0056	1	05/19/23 09:31	05/22/23 14:39	7439-97-6	
8270 Solid PAH	Analytical Method: EPA 8270 Preparation Method: EPA 3546								
	Pace Analytical Services - Ormond Beach								
Acenaphthene	**0.020 U**	mg/kg	0.044	0.020	1	05/20/23 02:19	05/22/23 16:56	83-32-9	
Acenaphthylene	**0.0065 U**	mg/kg	0.042	0.0065	1	05/20/23 02:19	05/22/23 16:56	208-96-8	
Anthracene	**0.0056 U**	mg/kg	0.044	0.0056	1	05/20/23 02:19	05/22/23 16:56	120-12-7	
Benzo(a)anthracene	**0.0055 U**	mg/kg	0.042	0.0055	1	05/20/23 02:19	05/22/23 16:56	56-55-3	
Benzo(a)pyrene	**0.010 U**	mg/kg	0.042	0.010	1	05/20/23 02:19	05/22/23 16:56	50-32-8	
Benzo(b)fluoranthene	**0.011 U**	mg/kg	0.042	0.011	1	05/20/23 02:19	05/22/23 16:56	205-99-2	
Benzo(g,h,i)perylene	**0.010 U**	mg/kg	0.042	0.010	1	05/20/23 02:19	05/22/23 16:56	191-24-2	
Benzo(k)fluoranthene	**0.011 U**	mg/kg	0.042	0.011	1	05/20/23 02:19	05/22/23 16:56	207-08-9	
Chrysene	**0.0055 U**	mg/kg	0.042	0.0055	1	05/20/23 02:19	05/22/23 16:56	218-01-9	
Dibenz(a,h)anthracene	**0.0095 U**	mg/kg	0.042	0.0095	1	05/20/23 02:19	05/22/23 16:56	53-70-3	
Fluoranthene	**0.013 U**	mg/kg	0.042	0.013	1	05/20/23 02:19	05/22/23 16:56	206-44-0	
Fluorene	**0.015 U**	mg/kg	0.045	0.015	1	05/20/23 02:19	05/22/23 16:56	86-73-7	
Indeno(1,2,3-cd)pyrene	**0.0094 U**	mg/kg	0.042	0.0094	1	05/20/23 02:19	05/22/23 16:56	193-39-5	
1-Methylnaphthalene	**0.0069 U**	mg/kg	0.049	0.0069	1	05/20/23 02:19	05/22/23 16:56	90-12-0	
2-Methylnaphthalene	**0.0065 U**	mg/kg	0.048	0.0065	1	05/20/23 02:19	05/22/23 16:56	91-57-6	
Naphthalene	**0.015 U**	mg/kg	0.043	0.015	1	05/20/23 02:19	05/22/23 16:56	91-20-3	
Phenanthrene	**0.0059 U**	mg/kg	0.042	0.0059	1	05/20/23 02:19	05/22/23 16:56	85-01-8	
Pyrene	**0.0055 U**	mg/kg	0.042	0.0055	1	05/20/23 02:19	05/22/23 16:56	129-00-0	
Surrogates									
Nitrobenzene-d5 (S)	51	%	24-98		1	05/20/23 02:19	05/22/23 16:56	4165-60-0	
2-Fluorobiphenyl (S)	60	%	29-101		1	05/20/23 02:19	05/22/23 16:56	321-60-8	
p-Terphenyl-d14 (S)	65	%	29-112		1	05/20/23 02:19	05/22/23 16:56	1718-51-0	
8260 MSV 5035	Analytical Method: EPA 8260 Preparation Method: EPA 5035								
	Pace Analytical Services - Ormond Beach								
Acetone	**0.010 U**	mg/kg	0.058	0.010	1	05/21/23 17:06	05/21/23 22:44	67-64-1	
Benzene	**0.0012 U**	mg/kg	0.0058	0.0012	1	05/21/23 17:06	05/21/23 22:44	71-43-2	
Bromochloromethane	**0.00085 U**	mg/kg	0.0058	0.00085	1	05/21/23 17:06	05/21/23 22:44	74-97-5	
Bromodichloromethane	**0.0013 U**	mg/kg	0.0058	0.0013	1	05/21/23 17:06	05/21/23 22:44	75-27-4	
Bromoform	**0.0013 U**	mg/kg	0.0058	0.0013	1	05/21/23 17:06	05/21/23 22:44	75-25-2	
Bromomethane	**0.0021 U**	mg/kg	0.0058	0.0021	1	05/21/23 17:06	05/21/23 22:44	74-83-9	J(v2)

This report shall not be reproduced, except in full,
without the written consent of Pace Analytical Services, LLC.

Pace Analytical Services, LLC
110 South Bayview Blvd.
Oldsmar , FL 34677
(813)881-9401

ANALYTICAL RESULTS

Project: Lena Road Parcel 103
Pace Project No.: 35800552

Sample: SB-1 (0.5-2) **Lab ID: 35800552002** Collected: 05/17/23 09:08 Received: 05/18/23 11:27 Matrix: Solid

Results reported on a "dry weight" basis and are adjusted for percent moisture, sample size and any dilutions.

Parameters	Results	Units	PQL	MDL	DF	Prepared	Analyzed	CAS No.	Qual
8260 MSV 5035	Analytical Method: EPA 8260 Preparation Method: EPA 5035								
	Pace Analytical Services - Ormond Beach								
2-Butanone (MEK)	**0.0058 U**	mg/kg	0.058	0.0058	1	05/21/23 17:06	05/21/23 22:44	78-93-3	J(v2)
Carbon disulfide	**0.0029 U**	mg/kg	0.0058	0.0029	1	05/21/23 17:06	05/21/23 22:44	75-15-0	
Carbon tetrachloride	**0.0014 U**	mg/kg	0.0058	0.0014	1	05/21/23 17:06	05/21/23 22:44	56-23-5	
Chlorobenzene	**0.0011 U**	mg/kg	0.0058	0.0011	1	05/21/23 17:06	05/21/23 22:44	108-90-7	
Chloroethane	**0.0024 U**	mg/kg	0.0058	0.0024	1	05/21/23 17:06	05/21/23 22:44	75-00-3	J(v2)
Chloroform	**0.00097 U**	mg/kg	0.0058	0.00097	1	05/21/23 17:06	05/21/23 22:44	67-66-3	J(v2)
Chloromethane	**0.0010 U**	mg/kg	0.0058	0.0010	1	05/21/23 17:06	05/21/23 22:44	74-87-3	
Dibromochloromethane	**0.0010 U**	mg/kg	0.0058	0.0010	1	05/21/23 17:06	05/21/23 22:44	124-48-1	
Dibromomethane	**0.00082 U**	mg/kg	0.0058	0.00082	1	05/21/23 17:06	05/21/23 22:44	74-95-3	
1,2-Dichlorobenzene	**0.00088 U**	mg/kg	0.0058	0.00088	1	05/21/23 17:06	05/21/23 22:44	95-50-1	
1,3-Dichlorobenzene	**0.0010 U**	mg/kg	0.0058	0.0010	1	05/21/23 17:06	05/21/23 22:44	541-73-1	
1,4-Dichlorobenzene	**0.00077 U**	mg/kg	0.0058	0.00077	1	05/21/23 17:06	05/21/23 22:44	106-46-7	
trans-1,4-Dichloro-2-butene	**0.0014 U**	mg/kg	0.0058	0.0014	1	05/21/23 17:06	05/21/23 22:44	110-57-6	
1,1-Dichloroethane	**0.0011 U**	mg/kg	0.0058	0.0011	1	05/21/23 17:06	05/21/23 22:44	75-34-3	J(v2)
1,2-Dichloroethane	**0.00089 U**	mg/kg	0.0058	0.00089	1	05/21/23 17:06	05/21/23 22:44	107-06-2	
1,1-Dichloroethene	**0.0029 U**	mg/kg	0.0058	0.0029	1	05/21/23 17:06	05/21/23 22:44	75-35-4	
cis-1,2-Dichloroethene	**0.0013 U**	mg/kg	0.0058	0.0013	1	05/21/23 17:06	05/21/23 22:44	156-59-2	
trans-1,2-Dichloroethene	**0.0015 U**	mg/kg	0.0058	0.0015	1	05/21/23 17:06	05/21/23 22:44	156-60-5	J(v2)
1,2-Dichloropropane	**0.0011 U**	mg/kg	0.0058	0.0011	1	05/21/23 17:06	05/21/23 22:44	78-87-5	
1,3-Dichloropropene	**0.0029 U**	mg/kg	0.0058	0.0029	1	05/21/23 17:06	05/21/23 22:44	542-75-6	
Ethylbenzene	**0.0014 U**	mg/kg	0.0058	0.0014	1	05/21/23 17:06	05/21/23 22:44	100-41-4	
2-Hexanone	**0.0058 U**	mg/kg	0.029	0.0058	1	05/21/23 17:06	05/21/23 22:44	591-78-6	
Isopropylbenzene (Cumene)	**0.0015 U**	mg/kg	0.0058	0.0015	1	05/21/23 17:06	05/21/23 22:44	98-82-8	
Methylene Chloride	**0.0051 U**	mg/kg	0.0058	0.0051	1	05/21/23 17:06	05/21/23 22:44	75-09-2	J(v2)
4-Methyl-2-pentanone (MIBK)	**0.0058 U**	mg/kg	0.029	0.0058	1	05/21/23 17:06	05/21/23 22:44	108-10-1	
Methyl-tert-butyl ether	**0.0017 U**	mg/kg	0.0058	0.0017	1	05/21/23 17:06	05/21/23 22:44	1634-04-4	
Styrene	**0.0029 U**	mg/kg	0.0058	0.0029	1	05/21/23 17:06	05/21/23 22:44	100-42-5	
1,1,2,2-Tetrachloroethane	**0.00070 U**	mg/kg	0.0058	0.00070	1	05/21/23 17:06	05/21/23 22:44	79-34-5	
Tetrachloroethene	**0.0014 U**	mg/kg	0.0058	0.0014	1	05/21/23 17:06	05/21/23 22:44	127-18-4	
Toluene	**0.00093 U**	mg/kg	0.0058	0.00093	1	05/21/23 17:06	05/21/23 22:44	108-88-3	
1,1,1-Trichloroethane	**0.0015 U**	mg/kg	0.0058	0.0015	1	05/21/23 17:06	05/21/23 22:44	71-55-6	
1,1,2-Trichloroethane	**0.00068 U**	mg/kg	0.0058	0.00068	1	05/21/23 17:06	05/21/23 22:44	79-00-5	
Trichloroethene	**0.0014 U**	mg/kg	0.0058	0.0014	1	05/21/23 17:06	05/21/23 22:44	79-01-6	
Trichlorofluoromethane	**0.0029 U**	mg/kg	0.0058	0.0029	1	05/21/23 17:06	05/21/23 22:44	75-69-4	
1,2,4-Trimethylbenzene	**0.0013 U**	mg/kg	0.0058	0.0013	1	05/21/23 17:06	05/21/23 22:44	95-63-6	
Vinyl chloride	**0.0011 U**	mg/kg	0.0058	0.0011	1	05/21/23 17:06	05/21/23 22:44	75-01-4	
Xylene (Total)	**0.0059 U**	mg/kg	0.017	0.0059	1	05/21/23 17:06	05/21/23 22:44	1330-20-7	
Surrogates									
4-Bromofluorobenzene (S)	85	%	68-125		1	05/21/23 17:06	05/21/23 22:44	460-00-4	
Toluene-d8 (S)	97	%	70-130		1	05/21/23 17:06	05/21/23 22:44	2037-26-5	
1,2-Dichlorobenzene-d4 (S)	98	%	70-130		1	05/21/23 17:06	05/21/23 22:44	2199-69-1	

This report shall not be reproduced, except in full,
without the written consent of Pace Analytical Services, LLC.

Pace Analytical Services, LLC
110 South Bayview Blvd.
Oldsmar , FL 34677
(813)881-9401

ANALYTICAL RESULTS

Project: Lena Road Parcel 103
Pace Project No.: 35800552

Sample: SB-1 (0.5-2) **Lab ID: 35800552002** Collected: 05/17/23 09:08 Received: 05/18/23 11:27 Matrix: Solid

Results reported on a "dry weight" basis and are adjusted for percent moisture, sample size and any dilutions.

Parameters	Results	Units	PQL	MDL	DF	Prepared	Analyzed	CAS No.	Qual
Percent Moisture	Analytical Method: ASTM D2974-87 Pace Analytical Services - Ormond Beach								
Percent Moisture	**18.5**	%	0.10	0.10	1		05/19/23 14:01		

This report shall not be reproduced, except in full,
without the written consent of Pace Analytical Services, LLC.

Pace Analytical Services, LLC
110 South Bayview Blvd.
Oldsmar , FL 34677
(813)881-9401

ANALYTICAL RESULTS

Project: Lena Road Parcel 103
Pace Project No.: 35800552

Sample: SB-1 (2-3) **Lab ID: 35800552003** Collected: 05/17/23 09:12 Received: 05/18/23 11:27 Matrix: Solid

Results reported on a "dry weight" basis and are adjusted for percent moisture, sample size and any dilutions.

Parameters	Results	Units	PQL	MDL	DF	Prepared	Analyzed	CAS No.	Qual
8081 GCS Pesticides	Analytical Method: EPA 8081 Preparation Method: EPA 3546								
	Pace Analytical Services - Ormond Beach								
Aldrin	**0.0012 U**	mg/kg	0.012	0.0012	1	05/19/23 09:16	05/25/23 14:38	309-00-2	P1
alpha-BHC	**0.00063 U**	mg/kg	0.012	0.00063	1	05/19/23 09:16	05/25/23 14:38	319-84-6	P1
beta-BHC	**0.0014 U**	mg/kg	0.012	0.0014	1	05/19/23 09:16	05/25/23 14:38	319-85-7	P1
delta-BHC	**0.00059 U**	mg/kg	0.012	0.00059	1	05/19/23 09:16	05/25/23 14:38	319-86-8	P1
gamma-BHC (Lindane)	**0.00033 U**	mg/kg	0.012	0.00033	1	05/19/23 09:16	05/25/23 14:38	58-89-9	P1
Chlordane (Technical)	**0.035 U**	mg/kg	0.12	0.035	1	05/19/23 09:16	05/25/23 14:38	57-74-9	J(CU), P1
4,4'-DDD	**0.00051 U**	mg/kg	0.012	0.00051	1	05/19/23 09:16	05/25/23 14:38	72-54-8	P1
4,4'-DDE	**0.00045 U**	mg/kg	0.012	0.00045	1	05/19/23 09:16	05/25/23 14:38	72-55-9	P1
4,4'-DDT	**0.00069 U**	mg/kg	0.012	0.00069	1	05/19/23 09:16	05/25/23 14:38	50-29-3	P1
Dieldrin	**0.00095 I**	mg/kg	0.012	0.00044	1	05/19/23 09:16	05/25/23 14:38	60-57-1	P1
Endosulfan I	**0.0013 U**	mg/kg	0.012	0.0013	1	05/19/23 09:16	05/25/23 14:38	959-98-8	P1
Endosulfan II	**0.00051 U**	mg/kg	0.012	0.00051	1	05/19/23 09:16	05/25/23 14:38	33213-65-9	P1
Endosulfan sulfate	**0.00045 U**	mg/kg	0.012	0.00045	1	05/19/23 09:16	05/25/23 14:38	1031-07-8	P1
Endrin	**0.00072 U**	mg/kg	0.012	0.00072	1	05/19/23 09:16	05/25/23 14:38	72-20-8	P1
Endrin aldehyde	**0.00074 U**	mg/kg	0.023	0.00074	1	05/19/23 09:16	05/25/23 14:38	7421-93-4	P1
Endrin ketone	**0.00053 U**	mg/kg	0.012	0.00053	1	05/19/23 09:16	05/25/23 14:38	53494-70-5	P1
Heptachlor	**0.0012 U**	mg/kg	0.012	0.0012	1	05/19/23 09:16	05/25/23 14:38	76-44-8	P1
Heptachlor epoxide	**0.00049 U**	mg/kg	0.012	0.00049	1	05/19/23 09:16	05/25/23 14:38	1024-57-3	P1
Methoxychlor	**0.0017 U**	mg/kg	0.012	0.0017	1	05/19/23 09:16	05/25/23 14:38	72-43-5	P1
Toxaphene	**0.050 U**	mg/kg	0.12	0.050	1	05/19/23 09:16	05/25/23 14:38	8001-35-2	P1
Surrogates									
Tetrachloro-m-xylene (S)	96	%	53-140		1	05/19/23 09:16	05/25/23 14:38	877-09-8	
Decachlorobiphenyl (S)	72	%	43-157		1	05/19/23 09:16	05/25/23 14:38	2051-24-3	
FL-PRO Soil Microwave	Analytical Method: FL-PRO Preparation Method: EPA 3546								
	Pace Analytical Services - Ormond Beach								
Petroleum Range Organics	**20.2**	mg/kg	12.9	11.1	1	05/20/23 08:48	05/20/23 18:35		P1
Surrogates									
o-Terphenyl (S)	94	%	66-136		1	05/20/23 08:48	05/20/23 18:35	84-15-1	
N-Pentatriacontane (S)	73	%	42-159		1	05/20/23 08:48	05/20/23 18:35	630-07-09	
6010 MET ICP	Analytical Method: EPA 6010 Preparation Method: EPA 3050								
	Pace Analytical Services - Ormond Beach								
Antimony	**0.54 U**	mg/kg	1.1	0.54	1	05/20/23 10:47	05/22/23 13:58	7440-36-0	
Arsenic	**0.36 U**	mg/kg	0.72	0.36	1	05/20/23 10:47	05/22/23 13:58	7440-38-2	
Beryllium	**0.013 U**	mg/kg	0.072	0.013	1	05/20/23 10:47	05/22/23 13:58	7440-41-7	
Cadmium	**0.036 U**	mg/kg	0.072	0.036	1	05/20/23 10:47	05/22/23 13:58	7440-43-9	
Chromium	**1.7**	mg/kg	0.36	0.18	1	05/20/23 10:47	05/22/23 13:58	7440-47-3	
Copper	**0.20 I**	mg/kg	0.36	0.18	1	05/20/23 10:47	05/22/23 13:58	7440-50-8	
Lead	**1.0**	mg/kg	0.72	0.36	1	05/20/23 10:47	05/22/23 13:58	7439-92-1	
Nickel	**0.74**	mg/kg	0.36	0.18	1	05/20/23 10:47	05/22/23 13:58	7440-02-0	
Selenium	**0.54 U**	mg/kg	1.1	0.54	1	05/20/23 10:47	05/22/23 13:58	7782-49-2	
Silver	**0.079 U**	mg/kg	0.36	0.079	1	05/20/23 10:47	05/22/23 13:58	7440-22-4	

This report shall not be reproduced, except in full,
without the written consent of Pace Analytical Services, LLC.

Pace Analytical Services, LLC
110 South Bayview Blvd.
Oldsmar , FL 34677
(813)881-9401

ANALYTICAL RESULTS

Project: Lena Road Parcel 103
Pace Project No.: 35800552

Sample: SB-1 (2-3) **Lab ID: 35800552003** Collected: 05/17/23 09:12 Received: 05/18/23 11:27 Matrix: Solid

Results reported on a "dry weight" basis and are adjusted for percent moisture, sample size and any dilutions.

Parameters	Results	Units	PQL	MDL	DF	Prepared	Analyzed	CAS No.	Qual
6010 MET ICP	Analytical Method: EPA 6010 Preparation Method: EPA 3050								
	Pace Analytical Services - Ormond Beach								
Thallium	**0.48 U**	mg/kg	1.1	0.48	1	05/20/23 10:47	05/22/23 13:58	7440-28-0	
Zinc	**2.6 U**	mg/kg	7.2	2.6	1	05/20/23 10:47	05/22/23 13:58	7440-66-6	
7471 Mercury	Analytical Method: EPA 7471 Preparation Method: EPA 7471								
	Pace Analytical Services - Ormond Beach								
Mercury	**0.013**	mg/kg	0.012	0.0061	1	05/19/23 09:31	05/22/23 14:42	7439-97-6	
8270 Solid PAH	Analytical Method: EPA 8270 Preparation Method: EPA 3546								
	Pace Analytical Services - Ormond Beach								
Acenaphthene	**0.12 U**	mg/kg	0.28	0.12	1	05/20/23 02:19	05/22/23 17:22	83-32-9	P1
Acenaphthylene	**0.041 U**	mg/kg	0.26	0.041	1	05/20/23 02:19	05/22/23 17:22	208-96-8	P1
Anthracene	**0.035 U**	mg/kg	0.28	0.035	1	05/20/23 02:19	05/22/23 17:22	120-12-7	P1
Benzo(a)anthracene	**0.035 U**	mg/kg	0.26	0.035	1	05/20/23 02:19	05/22/23 17:22	56-55-3	P1
Benzo(a)pyrene	**0.065 U**	mg/kg	0.26	0.065	1	05/20/23 02:19	05/22/23 17:22	50-32-8	P1
Benzo(b)fluoranthene	**0.069 U**	mg/kg	0.26	0.069	1	05/20/23 02:19	05/22/23 17:22	205-99-2	P1
Benzo(g,h,i)perylene	**0.065 U**	mg/kg	0.26	0.065	1	05/20/23 02:19	05/22/23 17:22	191-24-2	P1
Benzo(k)fluoranthene	**0.069 U**	mg/kg	0.26	0.069	1	05/20/23 02:19	05/22/23 17:22	207-08-9	P1
Chrysene	**0.035 U**	mg/kg	0.26	0.035	1	05/20/23 02:19	05/22/23 17:22	218-01-9	P1
Dibenz(a,h)anthracene	**0.060 U**	mg/kg	0.26	0.060	1	05/20/23 02:19	05/22/23 17:22	53-70-3	P1
Fluoranthene	**0.085 U**	mg/kg	0.26	0.085	1	05/20/23 02:19	05/22/23 17:22	206-44-0	P1
Fluorene	**0.092 U**	mg/kg	0.28	0.092	1	05/20/23 02:19	05/22/23 17:22	86-73-7	P1
Indeno(1,2,3-cd)pyrene	**0.059 U**	mg/kg	0.26	0.059	1	05/20/23 02:19	05/22/23 17:22	193-39-5	P1
1-Methylnaphthalene	**0.043 U**	mg/kg	0.31	0.043	1	05/20/23 02:19	05/22/23 17:22	90-12-0	P1
2-Methylnaphthalene	**0.041 U**	mg/kg	0.30	0.041	1	05/20/23 02:19	05/22/23 17:22	91-57-6	P1
Naphthalene	**0.092 U**	mg/kg	0.27	0.092	1	05/20/23 02:19	05/22/23 17:22	91-20-3	P1
Phenanthrene	**0.037 U**	mg/kg	0.26	0.037	1	05/20/23 02:19	05/22/23 17:22	85-01-8	P1
Pyrene	**0.035 U**	mg/kg	0.26	0.035	1	05/20/23 02:19	05/22/23 17:22	129-00-0	P1
Surrogates									
Nitrobenzene-d5 (S)	58	%	24-98		1	05/20/23 02:19	05/22/23 17:22	4165-60-0	
2-Fluorobiphenyl (S)	65	%	29-101		1	05/20/23 02:19	05/22/23 17:22	321-60-8	
p-Terphenyl-d14 (S)	71	%	29-112		1	05/20/23 02:19	05/22/23 17:22	1718-51-0	
8260 MSV 5035	Analytical Method: EPA 8260 Preparation Method: EPA 5035								
	Pace Analytical Services - Ormond Beach								
Acetone	**0.012 U**	mg/kg	0.066	0.012	1	05/21/23 17:06	05/21/23 23:07	67-64-1	
Benzene	**0.0013 U**	mg/kg	0.0066	0.0013	1	05/21/23 17:06	05/21/23 23:07	71-43-2	
Bromochloromethane	**0.00098 U**	mg/kg	0.0066	0.00098	1	05/21/23 17:06	05/21/23 23:07	74-97-5	
Bromodichloromethane	**0.0015 U**	mg/kg	0.0066	0.0015	1	05/21/23 17:06	05/21/23 23:07	75-27-4	
Bromoform	**0.0015 U**	mg/kg	0.0066	0.0015	1	05/21/23 17:06	05/21/23 23:07	75-25-2	
Bromomethane	**0.0024 U**	mg/kg	0.0066	0.0024	1	05/21/23 17:06	05/21/23 23:07	74-83-9	J(v2)
2-Butanone (MEK)	**0.0066 U**	mg/kg	0.066	0.0066	1	05/21/23 17:06	05/21/23 23:07	78-93-3	J(v2)
Carbon disulfide	**0.0033 U**	mg/kg	0.0066	0.0033	1	05/21/23 17:06	05/21/23 23:07	75-15-0	
Carbon tetrachloride	**0.0016 U**	mg/kg	0.0066	0.0016	1	05/21/23 17:06	05/21/23 23:07	56-23-5	
Chlorobenzene	**0.0012 U**	mg/kg	0.0066	0.0012	1	05/21/23 17:06	05/21/23 23:07	108-90-7	

This report shall not be reproduced, except in full,
without the written consent of Pace Analytical Services, LLC.

Pace Analytical Services, LLC
110 South Bayview Blvd.
Oldsmar , FL 34677
(813)881-9401

ANALYTICAL RESULTS

Project: Lena Road Parcel 103
Pace Project No.: 35800552

Sample: SB-1 (2-3) **Lab ID: 35800552003** Collected: 05/17/23 09:12 Received: 05/18/23 11:27 Matrix: Solid

Results reported on a "dry weight" basis and are adjusted for percent moisture, sample size and any dilutions.

Parameters	Results	Units	PQL	MDL	DF	Prepared	Analyzed	CAS No.	Qual
8260 MSV 5035	Analytical Method: EPA 8260 Preparation Method: EPA 5035								
	Pace Analytical Services - Ormond Beach								
Chloroethane	**0.0028 U**	mg/kg	0.0066	0.0028	1	05/21/23 17:06	05/21/23 23:07	75-00-3	J(v2)
Chloroform	**0.0011 U**	mg/kg	0.0066	0.0011	1	05/21/23 17:06	05/21/23 23:07	67-66-3	J(v2)
Chloromethane	**0.0012 U**	mg/kg	0.0066	0.0012	1	05/21/23 17:06	05/21/23 23:07	74-87-3	
Dibromochloromethane	**0.0012 U**	mg/kg	0.0066	0.0012	1	05/21/23 17:06	05/21/23 23:07	124-48-1	
Dibromomethane	**0.00094 U**	mg/kg	0.0066	0.00094	1	05/21/23 17:06	05/21/23 23:07	74-95-3	
1,2-Dichlorobenzene	**0.0010 U**	mg/kg	0.0066	0.0010	1	05/21/23 17:06	05/21/23 23:07	95-50-1	
1,3-Dichlorobenzene	**0.0012 U**	mg/kg	0.0066	0.0012	1	05/21/23 17:06	05/21/23 23:07	541-73-1	
1,4-Dichlorobenzene	**0.00089 U**	mg/kg	0.0066	0.00089	1	05/21/23 17:06	05/21/23 23:07	106-46-7	
trans-1,4-Dichloro-2-butene	**0.0016 U**	mg/kg	0.0066	0.0016	1	05/21/23 17:06	05/21/23 23:07	110-57-6	
1,1-Dichloroethane	**0.0013 U**	mg/kg	0.0066	0.0013	1	05/21/23 17:06	05/21/23 23:07	75-34-3	J(v2)
1,2-Dichloroethane	**0.0010 U**	mg/kg	0.0066	0.0010	1	05/21/23 17:06	05/21/23 23:07	107-06-2	
1,1-Dichloroethene	**0.0033 U**	mg/kg	0.0066	0.0033	1	05/21/23 17:06	05/21/23 23:07	75-35-4	
cis-1,2-Dichloroethene	**0.0015 U**	mg/kg	0.0066	0.0015	1	05/21/23 17:06	05/21/23 23:07	156-59-2	
trans-1,2-Dichloroethene	**0.0017 U**	mg/kg	0.0066	0.0017	1	05/21/23 17:06	05/21/23 23:07	156-60-5	J(v2)
1,2-Dichloropropane	**0.0012 U**	mg/kg	0.0066	0.0012	1	05/21/23 17:06	05/21/23 23:07	78-87-5	
1,3-Dichloropropene	**0.0033 U**	mg/kg	0.0066	0.0033	1	05/21/23 17:06	05/21/23 23:07	542-75-6	
Ethylbenzene	**0.0016 U**	mg/kg	0.0066	0.0016	1	05/21/23 17:06	05/21/23 23:07	100-41-4	
2-Hexanone	**0.0066 U**	mg/kg	0.033	0.0066	1	05/21/23 17:06	05/21/23 23:07	591-78-6	
Isopropylbenzene (Cumene)	**0.0017 U**	mg/kg	0.0066	0.0017	1	05/21/23 17:06	05/21/23 23:07	98-82-8	
Methylene Chloride	**0.0058 U**	mg/kg	0.0066	0.0058	1	05/21/23 17:06	05/21/23 23:07	75-09-2	J(v2)
4-Methyl-2-pentanone (MIBK)	**0.0066 U**	mg/kg	0.033	0.0066	1	05/21/23 17:06	05/21/23 23:07	108-10-1	
Methyl-tert-butyl ether	**0.0020 U**	mg/kg	0.0066	0.0020	1	05/21/23 17:06	05/21/23 23:07	1634-04-4	
Styrene	**0.0033 U**	mg/kg	0.0066	0.0033	1	05/21/23 17:06	05/21/23 23:07	100-42-5	
1,1,2,2-Tetrachloroethane	**0.00081 U**	mg/kg	0.0066	0.00081	1	05/21/23 17:06	05/21/23 23:07	79-34-5	
Tetrachloroethene	**0.0016 U**	mg/kg	0.0066	0.0016	1	05/21/23 17:06	05/21/23 23:07	127-18-4	
Toluene	**0.0011 U**	mg/kg	0.0066	0.0011	1	05/21/23 17:06	05/21/23 23:07	108-88-3	
1,1,1-Trichloroethane	**0.0017 U**	mg/kg	0.0066	0.0017	1	05/21/23 17:06	05/21/23 23:07	71-55-6	
1,1,2-Trichloroethane	**0.00078 U**	mg/kg	0.0066	0.00078	1	05/21/23 17:06	05/21/23 23:07	79-00-5	
Trichloroethene	**0.0016 U**	mg/kg	0.0066	0.0016	1	05/21/23 17:06	05/21/23 23:07	79-01-6	
Trichlorofluoromethane	**0.0033 U**	mg/kg	0.0066	0.0033	1	05/21/23 17:06	05/21/23 23:07	75-69-4	
1,2,4-Trimethylbenzene	**0.0015 U**	mg/kg	0.0066	0.0015	1	05/21/23 17:06	05/21/23 23:07	95-63-6	
Vinyl chloride	**0.0012 U**	mg/kg	0.0066	0.0012	1	05/21/23 17:06	05/21/23 23:07	75-01-4	
Xylene (Total)	**0.0068 U**	mg/kg	0.020	0.0068	1	05/21/23 17:06	05/21/23 23:07	1330-20-7	
Surrogates									
4-Bromofluorobenzene (S)	93	%	68-125		1	05/21/23 17:06	05/21/23 23:07	460-00-4	
Toluene-d8 (S)	94	%	70-130		1	05/21/23 17:06	05/21/23 23:07	2037-26-5	
1,2-Dichlorobenzene-d4 (S)	102	%	70-130		1	05/21/23 17:06	05/21/23 23:07	2199-69-1	
Percent Moisture	Analytical Method: ASTM D2974-87								
	Pace Analytical Services - Ormond Beach								
Percent Moisture	**24.0**	%	0.10	0.10	1		05/19/23 14:01		

This report shall not be reproduced, except in full,
without the written consent of Pace Analytical Services, LLC.

Pace Analytical Services, LLC
110 South Bayview Blvd.
Oldsmar , FL 34677
(813)881-9401

ANALYTICAL RESULTS

Project: Lena Road Parcel 103
Pace Project No.: 35800552

Sample: SB-2 (0-0.5) **Lab ID: 35800552004** Collected: 05/17/23 09:56 Received: 05/18/23 11:27 Matrix: Solid

Results reported on a "dry weight" basis and are adjusted for percent moisture, sample size and any dilutions.

Parameters	Results	Units	PQL	MDL	DF	Prepared	Analyzed	CAS No.	Qual
8081 GCS Pesticides	Analytical Method: EPA 8081 Preparation Method: EPA 3546								
	Pace Analytical Services - Ormond Beach								
Aldrin	**0.00019 U**	mg/kg	0.0019	0.00019	1	05/19/23 09:16	05/25/23 14:52	309-00-2	
alpha-BHC	**0.00010 U**	mg/kg	0.0019	0.00010	1	05/19/23 09:16	05/25/23 14:52	319-84-6	
beta-BHC	**0.00023 U**	mg/kg	0.0019	0.00023	1	05/19/23 09:16	05/25/23 14:52	319-85-7	
delta-BHC	**0.000098 U**	mg/kg	0.0019	0.000098	1	05/19/23 09:16	05/25/23 14:52	319-86-8	
gamma-BHC (Lindane)	**0.000055 U**	mg/kg	0.0019	0.000055	1	05/19/23 09:16	05/25/23 14:52	58-89-9	
Chlordane (Technical)	**0.0057 U**	mg/kg	0.019	0.0057	1	05/19/23 09:16	05/25/23 14:52	57-74-9	J(CU)
4,4'-DDD	**0.000086 U**	mg/kg	0.0019	0.000086	1	05/19/23 09:16	05/25/23 14:52	72-54-8	
4,4'-DDE	**0.000075 U**	mg/kg	0.0019	0.000075	1	05/19/23 09:16	05/25/23 14:52	72-55-9	
4,4'-DDT	**0.00011 U**	mg/kg	0.0019	0.00011	1	05/19/23 09:16	05/25/23 14:52	50-29-3	
Dieldrin	**0.000073 U**	mg/kg	0.0019	0.000073	1	05/19/23 09:16	05/25/23 14:52	60-57-1	
Endosulfan I	**0.00021 U**	mg/kg	0.0019	0.00021	1	05/19/23 09:16	05/25/23 14:52	959-98-8	
Endosulfan II	**0.000086 U**	mg/kg	0.0019	0.000086	1	05/19/23 09:16	05/25/23 14:52	33213-65-9	
Endosulfan sulfate	**0.000075 U**	mg/kg	0.0019	0.000075	1	05/19/23 09:16	05/25/23 14:52	1031-07-8	
Endrin	**0.00012 U**	mg/kg	0.0019	0.00012	1	05/19/23 09:16	05/25/23 14:52	72-20-8	
Endrin aldehyde	**0.00012 U**	mg/kg	0.0038	0.00012	1	05/19/23 09:16	05/25/23 14:52	7421-93-4	
Endrin ketone	**0.000089 U**	mg/kg	0.0019	0.000089	1	05/19/23 09:16	05/25/23 14:52	53494-70-5	
Heptachlor	**0.00020 U**	mg/kg	0.0019	0.00020	1	05/19/23 09:16	05/25/23 14:52	76-44-8	
Heptachlor epoxide	**0.000082 U**	mg/kg	0.0019	0.000082	1	05/19/23 09:16	05/25/23 14:52	1024-57-3	
Methoxychlor	**0.00028 U**	mg/kg	0.0019	0.00028	1	05/19/23 09:16	05/25/23 14:52	72-43-5	
Toxaphene	**0.0083 U**	mg/kg	0.019	0.0083	1	05/19/23 09:16	05/25/23 14:52	8001-35-2	
Surrogates									
Tetrachloro-m-xylene (S)	98	%	53-140		1	05/19/23 09:16	05/25/23 14:52	877-09-8	
Decachlorobiphenyl (S)	81	%	43-157		1	05/19/23 09:16	05/25/23 14:52	2051-24-3	
FL-PRO Soil Microwave	Analytical Method: FL-PRO Preparation Method: EPA 3546								
	Pace Analytical Services - Ormond Beach								
Petroleum Range Organics	**9.5 U**	mg/kg	11.1	9.5	1	05/20/23 08:48	05/20/23 18:50		P1
Surrogates									
o-Terphenyl (S)	93	%	66-136		1	05/20/23 08:48	05/20/23 18:50	84-15-1	
N-Pentatriacontane (S)	74	%	42-159		1	05/20/23 08:48	05/20/23 18:50	630-07-09	
6010 MET ICP	Analytical Method: EPA 6010 Preparation Method: EPA 3050								
	Pace Analytical Services - Ormond Beach								
Antimony	**0.48 U**	mg/kg	0.97	0.48	1	05/20/23 10:47	05/22/23 14:02	7440-36-0	
Arsenic	**0.92**	mg/kg	0.64	0.32	1	05/20/23 10:47	05/22/23 14:02	7440-38-2	
Beryllium	**0.018 I**	mg/kg	0.064	0.011	1	05/20/23 10:47	05/22/23 14:02	7440-41-7	
Cadmium	**0.032 U**	mg/kg	0.064	0.032	1	05/20/23 10:47	05/22/23 14:02	7440-43-9	
Chromium	**2.5**	mg/kg	0.32	0.16	1	05/20/23 10:47	05/22/23 14:02	7440-47-3	

This report shall not be reproduced, except in full,
without the written consent of Pace Analytical Services, LLC.

Pace Analytical Services, LLC
110 South Bayview Blvd.
Oldsmar , FL 34677
(813)881-9401

ANALYTICAL RESULTS

Project: Lena Road Parcel 103
Pace Project No.: 35800552

Sample: SB-2 (0-0.5) **Lab ID: 35800552004** Collected: 05/17/23 09:56 Received: 05/18/23 11:27 Matrix: Solid

Results reported on a "dry weight" basis and are adjusted for percent moisture, sample size and any dilutions.

Parameters	Results	Units	PQL	MDL	DF	Prepared	Analyzed	CAS No.	Qual
6010 MET ICP	Analytical Method: EPA 6010 Preparation Method: EPA 3050								
	Pace Analytical Services - Ormond Beach								
Copper	**0.55**	mg/kg	0.32	0.16	1	05/20/23 10:47	05/22/23 14:02	7440-50-8	
Lead	**2.3**	mg/kg	0.64	0.32	1	05/20/23 10:47	05/22/23 14:02	7439-92-1	
Nickel	**0.77**	mg/kg	0.32	0.16	1	05/20/23 10:47	05/22/23 14:02	7440-02-0	
Selenium	**0.48 U**	mg/kg	0.97	0.48	1	05/20/23 10:47	05/22/23 14:02	7782-49-2	
Silver	**0.071 U**	mg/kg	0.32	0.071	1	05/20/23 10:47	05/22/23 14:02	7440-22-4	
Thallium	**0.43 U**	mg/kg	0.97	0.43	1	05/20/23 10:47	05/22/23 14:02	7440-28-0	
Zinc	**2.3 U**	mg/kg	6.4	2.3	1	05/20/23 10:47	05/22/23 14:02	7440-66-6	
7471 Mercury	Analytical Method: EPA 7471 Preparation Method: EPA 7471								
	Pace Analytical Services - Ormond Beach								
Mercury	**0.031**	mg/kg	0.011	0.0055	1	05/19/23 09:31	05/22/23 14:44	7439-97-6	
8270 Solid PAH	Analytical Method: EPA 8270 Preparation Method: EPA 3546								
	Pace Analytical Services - Ormond Beach								
Acenaphthene	**0.036 U**	mg/kg	0.081	0.036	1	05/24/23 01:31	05/25/23 13:39	83-32-9	P1
Acenaphthylene	**0.012 U**	mg/kg	0.076	0.012	1	05/24/23 01:31	05/25/23 13:39	208-96-8	P1
Anthracene	**0.010 U**	mg/kg	0.081	0.010	1	05/24/23 01:31	05/25/23 13:39	120-12-7	P1
Benzo(a)anthracene	**0.010 U**	mg/kg	0.076	0.010	1	05/24/23 01:31	05/25/23 13:39	56-55-3	P1
Benzo(a)pyrene	**0.019 U**	mg/kg	0.076	0.019	1	05/24/23 01:31	05/25/23 13:39	50-32-8	P1
Benzo(b)fluoranthene	**0.020 U**	mg/kg	0.076	0.020	1	05/24/23 01:31	05/25/23 13:39	205-99-2	P1
Benzo(g,h,i)perylene	**0.019 U**	mg/kg	0.076	0.019	1	05/24/23 01:31	05/25/23 13:39	191-24-2	P1
Benzo(k)fluoranthene	**0.020 U**	mg/kg	0.076	0.020	1	05/24/23 01:31	05/25/23 13:39	207-08-9	P1
Chrysene	**0.010 U**	mg/kg	0.076	0.010	1	05/24/23 01:31	05/25/23 13:39	218-01-9	P1
Dibenz(a,h)anthracene	**0.018 U**	mg/kg	0.076	0.018	1	05/24/23 01:31	05/25/23 13:39	53-70-3	P1
Fluoranthene	**0.025 U**	mg/kg	0.076	0.025	1	05/24/23 01:31	05/25/23 13:39	206-44-0	P1
Fluorene	**0.027 U**	mg/kg	0.083	0.027	1	05/24/23 01:31	05/25/23 13:39	86-73-7	P1
Indeno(1,2,3-cd)pyrene	**0.017 U**	mg/kg	0.076	0.017	1	05/24/23 01:31	05/25/23 13:39	193-39-5	P1
1-Methylnaphthalene	**0.013 U**	mg/kg	0.090	0.013	1	05/24/23 01:31	05/25/23 13:39	90-12-0	P1
2-Methylnaphthalene	**0.012 U**	mg/kg	0.088	0.012	1	05/24/23 01:31	05/25/23 13:39	91-57-6	P1
Naphthalene	**0.027 U**	mg/kg	0.079	0.027	1	05/24/23 01:31	05/25/23 13:39	91-20-3	P1
Phenanthrene	**0.011 U**	mg/kg	0.076	0.011	1	05/24/23 01:31	05/25/23 13:39	85-01-8	P1
Pyrene	**0.010 U**	mg/kg	0.076	0.010	1	05/24/23 01:31	05/25/23 13:39	129-00-0	P1
Surrogates									
Nitrobenzene-d5 (S)	56	%	24-98		1	05/24/23 01:31	05/25/23 13:39	4165-60-0	
2-Fluorobiphenyl (S)	47	%	29-101		1	05/24/23 01:31	05/25/23 13:39	321-60-8	
p-Terphenyl-d14 (S)	31	%	29-112		1	05/24/23 01:31	05/25/23 13:39	1718-51-0	
8260 MSV 5035	Analytical Method: EPA 8260 Preparation Method: EPA 5035								
	Pace Analytical Services - Ormond Beach								
Acetone	**0.010 U**	mg/kg	0.058	0.010	1	05/21/23 17:06	05/21/23 23:31	67-64-1	
Benzene	**0.0012 U**	mg/kg	0.0058	0.0012	1	05/21/23 17:06	05/21/23 23:31	71-43-2	
Bromochloromethane	**0.00086 U**	mg/kg	0.0058	0.00086	1	05/21/23 17:06	05/21/23 23:31	74-97-5	
Bromodichloromethane	**0.0013 U**	mg/kg	0.0058	0.0013	1	05/21/23 17:06	05/21/23 23:31	75-27-4	
Bromoform	**0.0013 U**	mg/kg	0.0058	0.0013	1	05/21/23 17:06	05/21/23 23:31	75-25-2	

This report shall not be reproduced, except in full,
without the written consent of Pace Analytical Services, LLC.

Pace Analytical Services, LLC
110 South Bayview Blvd.
Oldsmar , FL 34677
(813)881-9401

ANALYTICAL RESULTS

Project: Lena Road Parcel 103
Pace Project No.: 35800552

Sample: SB-2 (0-0.5) **Lab ID: 35800552004** Collected: 05/17/23 09:56 Received: 05/18/23 11:27 Matrix: Solid

Results reported on a "dry weight" basis and are adjusted for percent moisture, sample size and any dilutions.

Parameters	Results	Units	PQL	MDL	DF	Prepared	Analyzed	CAS No.	Qual
8260 MSV 5035	Analytical Method: EPA 8260 Preparation Method: EPA 5035								
	Pace Analytical Services - Ormond Beach								
Bromomethane	**0.0021 U**	mg/kg	0.0058	0.0021	1	05/21/23 17:06	05/21/23 23:31	74-83-9	J(v2)
2-Butanone (MEK)	**0.0058 U**	mg/kg	0.058	0.0058	1	05/21/23 17:06	05/21/23 23:31	78-93-3	J(v2)
Carbon disulfide	**0.0029 U**	mg/kg	0.0058	0.0029	1	05/21/23 17:06	05/21/23 23:31	75-15-0	
Carbon tetrachloride	**0.0014 U**	mg/kg	0.0058	0.0014	1	05/21/23 17:06	05/21/23 23:31	56-23-5	
Chlorobenzene	**0.0011 U**	mg/kg	0.0058	0.0011	1	05/21/23 17:06	05/21/23 23:31	108-90-7	
Chloroethane	**0.0024 U**	mg/kg	0.0058	0.0024	1	05/21/23 17:06	05/21/23 23:31	75-00-3	J(v2)
Chloroform	**0.00098 U**	mg/kg	0.0058	0.00098	1	05/21/23 17:06	05/21/23 23:31	67-66-3	J(v2)
Chloromethane	**0.0010 U**	mg/kg	0.0058	0.0010	1	05/21/23 17:06	05/21/23 23:31	74-87-3	
Dibromochloromethane	**0.0010 U**	mg/kg	0.0058	0.0010	1	05/21/23 17:06	05/21/23 23:31	124-48-1	
Dibromomethane	**0.00083 U**	mg/kg	0.0058	0.00083	1	05/21/23 17:06	05/21/23 23:31	74-95-3	
1,2-Dichlorobenzene	**0.00089 U**	mg/kg	0.0058	0.00089	1	05/21/23 17:06	05/21/23 23:31	95-50-1	
1,3-Dichlorobenzene	**0.0011 U**	mg/kg	0.0058	0.0011	1	05/21/23 17:06	05/21/23 23:31	541-73-1	
1,4-Dichlorobenzene	**0.00078 U**	mg/kg	0.0058	0.00078	1	05/21/23 17:06	05/21/23 23:31	106-46-7	
trans-1,4-Dichloro-2-butene	**0.0014 U**	mg/kg	0.0058	0.0014	1	05/21/23 17:06	05/21/23 23:31	110-57-6	
1,1-Dichloroethane	**0.0011 U**	mg/kg	0.0058	0.0011	1	05/21/23 17:06	05/21/23 23:31	75-34-3	J(v2)
1,2-Dichloroethane	**0.00090 U**	mg/kg	0.0058	0.00090	1	05/21/23 17:06	05/21/23 23:31	107-06-2	
1,1-Dichloroethene	**0.0029 U**	mg/kg	0.0058	0.0029	1	05/21/23 17:06	05/21/23 23:31	75-35-4	
cis-1,2-Dichloroethene	**0.0013 U**	mg/kg	0.0058	0.0013	1	05/21/23 17:06	05/21/23 23:31	156-59-2	
trans-1,2-Dichloroethene	**0.0015 U**	mg/kg	0.0058	0.0015	1	05/21/23 17:06	05/21/23 23:31	156-60-5	J(v2)
1,2-Dichloropropane	**0.0011 U**	mg/kg	0.0058	0.0011	1	05/21/23 17:06	05/21/23 23:31	78-87-5	
1,3-Dichloropropene	**0.0029 U**	mg/kg	0.0058	0.0029	1	05/21/23 17:06	05/21/23 23:31	542-75-6	
Ethylbenzene	**0.0014 U**	mg/kg	0.0058	0.0014	1	05/21/23 17:06	05/21/23 23:31	100-41-4	
2-Hexanone	**0.0058 U**	mg/kg	0.029	0.0058	1	05/21/23 17:06	05/21/23 23:31	591-78-6	
Isopropylbenzene (Cumene)	**0.0015 U**	mg/kg	0.0058	0.0015	1	05/21/23 17:06	05/21/23 23:31	98-82-8	
Methylene Chloride	**0.0051 U**	mg/kg	0.0058	0.0051	1	05/21/23 17:06	05/21/23 23:31	75-09-2	J(v2)
4-Methyl-2-pentanone (MIBK)	**0.0058 U**	mg/kg	0.029	0.0058	1	05/21/23 17:06	05/21/23 23:31	108-10-1	
Methyl-tert-butyl ether	**0.0017 U**	mg/kg	0.0058	0.0017	1	05/21/23 17:06	05/21/23 23:31	1634-04-4	
Styrene	**0.0029 U**	mg/kg	0.0058	0.0029	1	05/21/23 17:06	05/21/23 23:31	100-42-5	
1,1,2,2-Tetrachloroethane	**0.00071 U**	mg/kg	0.0058	0.00071	1	05/21/23 17:06	05/21/23 23:31	79-34-5	
Tetrachloroethene	**0.0014 U**	mg/kg	0.0058	0.0014	1	05/21/23 17:06	05/21/23 23:31	127-18-4	
Toluene	**0.00094 U**	mg/kg	0.0058	0.00094	1	05/21/23 17:06	05/21/23 23:31	108-88-3	
1,1,1-Trichloroethane	**0.0015 U**	mg/kg	0.0058	0.0015	1	05/21/23 17:06	05/21/23 23:31	71-55-6	
1,1,2-Trichloroethane	**0.00069 U**	mg/kg	0.0058	0.00069	1	05/21/23 17:06	05/21/23 23:31	79-00-5	
Trichloroethene	**0.0014 U**	mg/kg	0.0058	0.0014	1	05/21/23 17:06	05/21/23 23:31	79-01-6	
Trichlorofluoromethane	**0.0029 U**	mg/kg	0.0058	0.0029	1	05/21/23 17:06	05/21/23 23:31	75-69-4	
1,2,4-Trimethylbenzene	**0.0013 U**	mg/kg	0.0058	0.0013	1	05/21/23 17:06	05/21/23 23:31	95-63-6	
Vinyl chloride	**0.0011 U**	mg/kg	0.0058	0.0011	1	05/21/23 17:06	05/21/23 23:31	75-01-4	
Xylene (Total)	**0.0060 U**	mg/kg	0.017	0.0060	1	05/21/23 17:06	05/21/23 23:31	1330-20-7	
Surrogates									
4-Bromofluorobenzene (S)	86	%	68-125		1	05/21/23 17:06	05/21/23 23:31	460-00-4	
Toluene-d8 (S)	92	%	70-130		1	05/21/23 17:06	05/21/23 23:31	2037-26-5	
1,2-Dichlorobenzene-d4 (S)	97	%	70-130		1	05/21/23 17:06	05/21/23 23:31	2199-69-1	

This report shall not be reproduced, except in full,
without the written consent of Pace Analytical Services, LLC.

Pace Analytical Services, LLC
110 South Bayview Blvd.
Oldsmar , FL 34677
(813)881-9401

ANALYTICAL RESULTS

Project: Lena Road Parcel 103
Pace Project No.: 35800552

Sample: SB-2 (0-0.5) **Lab ID: 35800552004** Collected: 05/17/23 09:56 Received: 05/18/23 11:27 Matrix: Solid

Results reported on a "dry weight" basis and are adjusted for percent moisture, sample size and any dilutions.

Parameters	Results	Units	PQL	MDL	DF	Prepared	Analyzed	CAS No.	Qual
Percent Moisture	Analytical Method: ASTM D2974-87 Pace Analytical Services - Ormond Beach								
Percent Moisture	**11.7**	%	0.10	0.10	1		05/19/23 14:01		

This report shall not be reproduced, except in full,
without the written consent of Pace Analytical Services, LLC.

Pace Analytical Services, LLC
110 South Bayview Blvd.
Oldsmar , FL 34677
(813)881-9401

ANALYTICAL RESULTS

Project: Lena Road Parcel 103
Pace Project No.: 35800552

Sample: SB-2 (0.5-2) **Lab ID: 35800552005** Collected: 05/17/23 10:00 Received: 05/18/23 11:27 Matrix: Solid

Results reported on a "dry weight" basis and are adjusted for percent moisture, sample size and any dilutions.

Parameters	Results	Units	PQL	MDL	DF	Prepared	Analyzed	CAS No.	Qual
8081 GCS Pesticides	Analytical Method: EPA 8081 Preparation Method: EPA 3546								
	Pace Analytical Services - Ormond Beach								
Aldrin	**0.0010 U**	mg/kg	0.010	0.0010	1	05/19/23 09:16	05/25/23 15:05	309-00-2	P1
alpha-BHC	**0.00055 U**	mg/kg	0.010	0.00055	1	05/19/23 09:16	05/25/23 15:05	319-84-6	P1
beta-BHC	**0.0012 U**	mg/kg	0.010	0.0012	1	05/19/23 09:16	05/25/23 15:05	319-85-7	P1
delta-BHC	**0.00052 U**	mg/kg	0.010	0.00052	1	05/19/23 09:16	05/25/23 15:05	319-86-8	P1
gamma-BHC (Lindane)	**0.00029 U**	mg/kg	0.010	0.00029	1	05/19/23 09:16	05/25/23 15:05	58-89-9	P1
Chlordane (Technical)	**0.030 U**	mg/kg	0.10	0.030	1	05/19/23 09:16	05/25/23 15:05	57-74-9	J(CU), P1
4,4'-DDD	**0.00045 U**	mg/kg	0.010	0.00045	1	05/19/23 09:16	05/25/23 15:05	72-54-8	P1
4,4'-DDE	**0.00040 U**	mg/kg	0.010	0.00040	1	05/19/23 09:16	05/25/23 15:05	72-55-9	P1
4,4'-DDT	**0.00061 U**	mg/kg	0.010	0.00061	1	05/19/23 09:16	05/25/23 15:05	50-29-3	P1
Dieldrin	**0.00039 U**	mg/kg	0.010	0.00039	1	05/19/23 09:16	05/25/23 15:05	60-57-1	P1
Endosulfan I	**0.0011 U**	mg/kg	0.010	0.0011	1	05/19/23 09:16	05/25/23 15:05	959-98-8	P1
Endosulfan II	**0.00045 U**	mg/kg	0.010	0.00045	1	05/19/23 09:16	05/25/23 15:05	33213-65-9	P1
Endosulfan sulfate	**0.00040 U**	mg/kg	0.010	0.00040	1	05/19/23 09:16	05/25/23 15:05	1031-07-8	P1
Endrin	**0.00063 U**	mg/kg	0.010	0.00063	1	05/19/23 09:16	05/25/23 15:05	72-20-8	P1
Endrin aldehyde	**0.00065 U**	mg/kg	0.020	0.00065	1	05/19/23 09:16	05/25/23 15:05	7421-93-4	P1
Endrin ketone	**0.00047 U**	mg/kg	0.010	0.00047	1	05/19/23 09:16	05/25/23 15:05	53494-70-5	P1
Heptachlor	**0.0011 U**	mg/kg	0.010	0.0011	1	05/19/23 09:16	05/25/23 15:05	76-44-8	P1
Heptachlor epoxide	**0.00043 U**	mg/kg	0.010	0.00043	1	05/19/23 09:16	05/25/23 15:05	1024-57-3	P1
Methoxychlor	**0.0015 U**	mg/kg	0.010	0.0015	1	05/19/23 09:16	05/25/23 15:05	72-43-5	P1
Toxaphene	**0.044 U**	mg/kg	0.10	0.044	1	05/19/23 09:16	05/25/23 15:05	8001-35-2	P1
Surrogates									
Tetrachloro-m-xylene (S)	100	%	53-140		1	05/19/23 09:16	05/25/23 15:05	877-09-8	
Decachlorobiphenyl (S)	85	%	43-157		1	05/19/23 09:16	05/25/23 15:05	2051-24-3	
FL-PRO Soil Microwave	Analytical Method: FL-PRO Preparation Method: EPA 3546								
	Pace Analytical Services - Ormond Beach								
Petroleum Range Organics	**6.0 U**	mg/kg	7.0	6.0	1	05/20/23 08:48	05/20/23 19:05		
Surrogates									
o-Terphenyl (S)	87	%	66-136		1	05/20/23 08:48	05/20/23 19:05	84-15-1	
N-Pentatriacontane (S)	67	%	42-159		1	05/20/23 08:48	05/20/23 19:05	630-07-09	
6010 MET ICP	Analytical Method: EPA 6010 Preparation Method: EPA 3050								
	Pace Analytical Services - Ormond Beach								
Antimony	**0.46 U**	mg/kg	0.93	0.46	1	05/20/23 10:47	05/22/23 14:05	7440-36-0	
Arsenic	**1.3**	mg/kg	0.62	0.31	1	05/20/23 10:47	05/22/23 14:05	7440-38-2	
Beryllium	**0.022 I**	mg/kg	0.062	0.011	1	05/20/23 10:47	05/22/23 14:05	7440-41-7	
Cadmium	**0.031 U**	mg/kg	0.062	0.031	1	05/20/23 10:47	05/22/23 14:05	7440-43-9	
Chromium	**2.7**	mg/kg	0.31	0.15	1	05/20/23 10:47	05/22/23 14:05	7440-47-3	
Copper	**0.33**	mg/kg	0.31	0.15	1	05/20/23 10:47	05/22/23 14:05	7440-50-8	
Lead	**0.49 I**	mg/kg	0.62	0.31	1	05/20/23 10:47	05/22/23 14:05	7439-92-1	
Nickel	**1.5**	mg/kg	0.31	0.15	1	05/20/23 10:47	05/22/23 14:05	7440-02-0	
Selenium	**0.46 U**	mg/kg	0.93	0.46	1	05/20/23 10:47	05/22/23 14:05	7782-49-2	
Silver	**0.068 U**	mg/kg	0.31	0.068	1	05/20/23 10:47	05/22/23 14:05	7440-22-4	

This report shall not be reproduced, except in full,
without the written consent of Pace Analytical Services, LLC.

Pace Analytical Services, LLC
110 South Bayview Blvd.
Oldsmar , FL 34677
(813)881-9401

ANALYTICAL RESULTS

Project: Lena Road Parcel 103
Pace Project No.: 35800552

Sample: SB-2 (0.5-2) **Lab ID: 35800552005** Collected: 05/17/23 10:00 Received: 05/18/23 11:27 Matrix: Solid

Results reported on a "dry weight" basis and are adjusted for percent moisture, sample size and any dilutions.

Parameters	Results	Units	PQL	MDL	DF	Prepared	Analyzed	CAS No.	Qual
6010 MET ICP	Analytical Method: EPA 6010 Preparation Method: EPA 3050								
	Pace Analytical Services - Ormond Beach								
Thallium	**0.41 U**	mg/kg	0.93	0.41	1	05/20/23 10:47	05/22/23 14:05	7440-28-0	
Zinc	**2.2 U**	mg/kg	6.2	2.2	1	05/20/23 10:47	05/22/23 14:05	7440-66-6	
7471 Mercury	Analytical Method: EPA 7471 Preparation Method: EPA 7471								
	Pace Analytical Services - Ormond Beach								
Mercury	**0.018**	mg/kg	0.0089	0.0044	1	05/19/23 09:31	05/22/23 14:46	7439-97-6	
8270 Solid PAH	Analytical Method: EPA 8270 Preparation Method: EPA 3546								
	Pace Analytical Services - Ormond Beach								
Acenaphthene	**0.019 U**	mg/kg	0.042	0.019	1	05/20/23 02:19	05/22/23 18:12	83-32-9	
Acenaphthylene	**0.0062 U**	mg/kg	0.040	0.0062	1	05/20/23 02:19	05/22/23 18:12	208-96-8	
Anthracene	**0.0054 U**	mg/kg	0.042	0.0054	1	05/20/23 02:19	05/22/23 18:12	120-12-7	
Benzo(a)anthracene	**0.0052 U**	mg/kg	0.040	0.0052	1	05/20/23 02:19	05/22/23 18:12	56-55-3	
Benzo(a)pyrene	**0.0098 U**	mg/kg	0.040	0.0098	1	05/20/23 02:19	05/22/23 18:12	50-32-8	
Benzo(b)fluoranthene	**0.010 U**	mg/kg	0.040	0.010	1	05/20/23 02:19	05/22/23 18:12	205-99-2	
Benzo(g,h,i)perylene	**0.0099 U**	mg/kg	0.040	0.0099	1	05/20/23 02:19	05/22/23 18:12	191-24-2	
Benzo(k)fluoranthene	**0.010 U**	mg/kg	0.040	0.010	1	05/20/23 02:19	05/22/23 18:12	207-08-9	
Chrysene	**0.0052 U**	mg/kg	0.040	0.0052	1	05/20/23 02:19	05/22/23 18:12	218-01-9	
Dibenz(a,h)anthracene	**0.0091 U**	mg/kg	0.040	0.0091	1	05/20/23 02:19	05/22/23 18:12	53-70-3	
Fluoranthene	**0.013 U**	mg/kg	0.040	0.013	1	05/20/23 02:19	05/22/23 18:12	206-44-0	
Fluorene	**0.014 U**	mg/kg	0.043	0.014	1	05/20/23 02:19	05/22/23 18:12	86-73-7	
Indeno(1,2,3-cd)pyrene	**0.0090 U**	mg/kg	0.040	0.0090	1	05/20/23 02:19	05/22/23 18:12	193-39-5	
1-Methylnaphthalene	**0.0065 U**	mg/kg	0.047	0.0065	1	05/20/23 02:19	05/22/23 18:12	90-12-0	
2-Methylnaphthalene	**0.0062 U**	mg/kg	0.045	0.0062	1	05/20/23 02:19	05/22/23 18:12	91-57-6	
Naphthalene	**0.014 U**	mg/kg	0.041	0.014	1	05/20/23 02:19	05/22/23 18:12	91-20-3	
Phenanthrene	**0.0056 U**	mg/kg	0.040	0.0056	1	05/20/23 02:19	05/22/23 18:12	85-01-8	
Pyrene	**0.0052 U**	mg/kg	0.040	0.0052	1	05/20/23 02:19	05/22/23 18:12	129-00-0	
Surrogates									
Nitrobenzene-d5 (S)	47	%	24-98		1	05/20/23 02:19	05/22/23 18:12	4165-60-0	
2-Fluorobiphenyl (S)	50	%	29-101		1	05/20/23 02:19	05/22/23 18:12	321-60-8	
p-Terphenyl-d14 (S)	55	%	29-112		1	05/20/23 02:19	05/22/23 18:12	1718-51-0	
8260 MSV 5035	Analytical Method: EPA 8260 Preparation Method: EPA 5035								
	Pace Analytical Services - Ormond Beach								
Acetone	**0.016 I**	mg/kg	0.061	0.011	1	05/21/23 17:06	05/22/23 00:17	67-64-1	
Benzene	**0.0012 U**	mg/kg	0.0061	0.0012	1	05/21/23 17:06	05/22/23 00:17	71-43-2	
Bromochloromethane	**0.00090 U**	mg/kg	0.0061	0.00090	1	05/21/23 17:06	05/22/23 00:17	74-97-5	
Bromodichloromethane	**0.0013 U**	mg/kg	0.0061	0.0013	1	05/21/23 17:06	05/22/23 00:17	75-27-4	
Bromoform	**0.0013 U**	mg/kg	0.0061	0.0013	1	05/21/23 17:06	05/22/23 00:17	75-25-2	
Bromomethane	**0.0022 U**	mg/kg	0.0061	0.0022	1	05/21/23 17:06	05/22/23 00:17	74-83-9	J(v2)
2-Butanone (MEK)	**0.0061 U**	mg/kg	0.061	0.0061	1	05/21/23 17:06	05/22/23 00:17	78-93-3	J(v2)
Carbon disulfide	**0.0030 U**	mg/kg	0.0061	0.0030	1	05/21/23 17:06	05/22/23 00:17	75-15-0	
Carbon tetrachloride	**0.0015 U**	mg/kg	0.0061	0.0015	1	05/21/23 17:06	05/22/23 00:17	56-23-5	
Chlorobenzene	**0.0011 U**	mg/kg	0.0061	0.0011	1	05/21/23 17:06	05/22/23 00:17	108-90-7	

This report shall not be reproduced, except in full,
without the written consent of Pace Analytical Services, LLC.

Pace Analytical Services, LLC
110 South Bayview Blvd.
Oldsmar , FL 34677
(813)881-9401

ANALYTICAL RESULTS

Project: Lena Road Parcel 103
Pace Project No.: 35800552

Sample: SB-2 (0.5-2) **Lab ID: 35800552005** Collected: 05/17/23 10:00 Received: 05/18/23 11:27 Matrix: Solid

Results reported on a "dry weight" basis and are adjusted for percent moisture, sample size and any dilutions.

Parameters	Results	Units	PQL	MDL	DF	Prepared	Analyzed	CAS No.	Qual
8260 MSV 5035	Analytical Method: EPA 8260 Preparation Method: EPA 5035								
	Pace Analytical Services - Ormond Beach								
Chloroethane	**0.0025 U**	mg/kg	0.0061	0.0025	1	05/21/23 17:06	05/22/23 00:17	75-00-3	J(v2)
Chloroform	**0.0010 U**	mg/kg	0.0061	0.0010	1	05/21/23 17:06	05/22/23 00:17	67-66-3	J(v2)
Chloromethane	**0.0011 U**	mg/kg	0.0061	0.0011	1	05/21/23 17:06	05/22/23 00:17	74-87-3	J(M1)
Dibromochloromethane	**0.0011 U**	mg/kg	0.0061	0.0011	1	05/21/23 17:06	05/22/23 00:17	124-48-1	
Dibromomethane	**0.00086 U**	mg/kg	0.0061	0.00086	1	05/21/23 17:06	05/22/23 00:17	74-95-3	
1,2-Dichlorobenzene	**0.00092 U**	mg/kg	0.0061	0.00092	1	05/21/23 17:06	05/22/23 00:17	95-50-1	J(M1)
1,3-Dichlorobenzene	**0.0011 U**	mg/kg	0.0061	0.0011	1	05/21/23 17:06	05/22/23 00:17	541-73-1	J(M1)
1,4-Dichlorobenzene	**0.00081 U**	mg/kg	0.0061	0.00081	1	05/21/23 17:06	05/22/23 00:17	106-46-7	J(M1)
trans-1,4-Dichloro-2-butene	**0.0015 U**	mg/kg	0.0061	0.0015	1	05/21/23 17:06	05/22/23 00:17	110-57-6	
1,1-Dichloroethane	**0.0012 U**	mg/kg	0.0061	0.0012	1	05/21/23 17:06	05/22/23 00:17	75-34-3	J(v2)
1,2-Dichloroethane	**0.00093 U**	mg/kg	0.0061	0.00093	1	05/21/23 17:06	05/22/23 00:17	107-06-2	
1,1-Dichloroethene	**0.0030 U**	mg/kg	0.0061	0.0030	1	05/21/23 17:06	05/22/23 00:17	75-35-4	
cis-1,2-Dichloroethene	**0.0013 U**	mg/kg	0.0061	0.0013	1	05/21/23 17:06	05/22/23 00:17	156-59-2	
trans-1,2-Dichloroethene	**0.0016 U**	mg/kg	0.0061	0.0016	1	05/21/23 17:06	05/22/23 00:17	156-60-5	J(v2)
1,2-Dichloropropane	**0.0011 U**	mg/kg	0.0061	0.0011	1	05/21/23 17:06	05/22/23 00:17	78-87-5	
1,3-Dichloropropene	**0.0030 U**	mg/kg	0.0061	0.0030	1	05/21/23 17:06	05/22/23 00:17	542-75-6	
Ethylbenzene	**0.0015 U**	mg/kg	0.0061	0.0015	1	05/21/23 17:06	05/22/23 00:17	100-41-4	
2-Hexanone	**0.0061 U**	mg/kg	0.030	0.0061	1	05/21/23 17:06	05/22/23 00:17	591-78-6	
Isopropylbenzene (Cumene)	**0.0016 U**	mg/kg	0.0061	0.0016	1	05/21/23 17:06	05/22/23 00:17	98-82-8	
Methylene Chloride	**0.0053 U**	mg/kg	0.0061	0.0053	1	05/21/23 17:06	05/22/23 00:17	75-09-2	J(v2)
4-Methyl-2-pentanone (MIBK)	**0.0061 U**	mg/kg	0.030	0.0061	1	05/21/23 17:06	05/22/23 00:17	108-10-1	
Methyl-tert-butyl ether	**0.0018 U**	mg/kg	0.0061	0.0018	1	05/21/23 17:06	05/22/23 00:17	1634-04-4	
Styrene	**0.0030 U**	mg/kg	0.0061	0.0030	1	05/21/23 17:06	05/22/23 00:17	100-42-5	
1,1,2,2-Tetrachloroethane	**0.00074 U**	mg/kg	0.0061	0.00074	1	05/21/23 17:06	05/22/23 00:17	79-34-5	
Tetrachloroethene	**0.0015 U**	mg/kg	0.0061	0.0015	1	05/21/23 17:06	05/22/23 00:17	127-18-4	
Toluene	**0.00098 U**	mg/kg	0.0061	0.00098	1	05/21/23 17:06	05/22/23 00:17	108-88-3	
1,1,1-Trichloroethane	**0.0016 U**	mg/kg	0.0061	0.0016	1	05/21/23 17:06	05/22/23 00:17	71-55-6	
1,1,2-Trichloroethane	**0.00072 U**	mg/kg	0.0061	0.00072	1	05/21/23 17:06	05/22/23 00:17	79-00-5	
Trichloroethene	**0.0015 U**	mg/kg	0.0061	0.0015	1	05/21/23 17:06	05/22/23 00:17	79-01-6	
Trichlorofluoromethane	**0.0030 U**	mg/kg	0.0061	0.0030	1	05/21/23 17:06	05/22/23 00:17	75-69-4	J(M1)
1,2,4-Trimethylbenzene	**0.0013 U**	mg/kg	0.0061	0.0013	1	05/21/23 17:06	05/22/23 00:17	95-63-6	J(M1)
Vinyl chloride	**0.0011 U**	mg/kg	0.0061	0.0011	1	05/21/23 17:06	05/22/23 00:17	75-01-4	J(M1)
Xylene (Total)	**0.0062 U**	mg/kg	0.018	0.0062	1	05/21/23 17:06	05/22/23 00:17	1330-20-7	
Surrogates									
4-Bromofluorobenzene (S)	92	%	68-125		1	05/21/23 17:06	05/22/23 00:17	460-00-4	
Toluene-d8 (S)	100	%	70-130		1	05/21/23 17:06	05/22/23 00:17	2037-26-5	
1,2-Dichlorobenzene-d4 (S)	99	%	70-130		1	05/21/23 17:06	05/22/23 00:17	2199-69-1	
Percent Moisture	Analytical Method: ASTM D2974-87								
	Pace Analytical Services - Ormond Beach								
Percent Moisture	**14.5**	%	0.10	0.10	1		05/19/23 14:01		

REPORT OF LABORATORY ANALYSIS

This report shall not be reproduced, except in full,
without the written consent of Pace Analytical Services, LLC.

Pace Analytical Services, LLC
110 South Bayview Blvd.
Oldsmar , FL 34677
(813)881-9401

ANALYTICAL RESULTS

Project: Lena Road Parcel 103
Pace Project No.: 35800552

Sample: SB-3 (0-0.5) **Lab ID: 35800552006** Collected: 05/17/23 11:00 Received: 05/18/23 11:27 Matrix: Solid

Results reported on a "dry weight" basis and are adjusted for percent moisture, sample size and any dilutions.

Parameters	Results	Units	PQL	MDL	DF	Prepared	Analyzed	CAS No.	Qual
8081 GCS Pesticides	Analytical Method: EPA 8081 Preparation Method: EPA 3546 Pace Analytical Services - Ormond Beach								
Aldrin	**0.00020 U**	mg/kg	0.0020	0.00020	1	05/19/23 09:16	05/25/23 15:18	309-00-2	
alpha-BHC	**0.00011 U**	mg/kg	0.0020	0.00011	1	05/19/23 09:16	05/25/23 15:18	319-84-6	
beta-BHC	**0.00024 U**	mg/kg	0.0020	0.00024	1	05/19/23 09:16	05/25/23 15:18	319-85-7	
delta-BHC	**0.00010 U**	mg/kg	0.0020	0.00010	1	05/19/23 09:16	05/25/23 15:18	319-86-8	
gamma-BHC (Lindane)	**0.000058 U**	mg/kg	0.0020	0.000058	1	05/19/23 09:16	05/25/23 15:18	58-89-9	
Chlordane (Technical)	**0.0061 U**	mg/kg	0.020	0.0061	1	05/19/23 09:16	05/25/23 15:18	57-74-9	J(CU)
4,4'-DDD	**0.000090 U**	mg/kg	0.0020	0.000090	1	05/19/23 09:16	05/25/23 15:18	72-54-8	
4,4'-DDE	**0.000080 U**	mg/kg	0.0020	0.000080	1	05/19/23 09:16	05/25/23 15:18	72-55-9	
4,4'-DDT	**0.00012 U**	mg/kg	0.0020	0.00012	1	05/19/23 09:16	05/25/23 15:18	50-29-3	
Dieldrin	**0.000077 U**	mg/kg	0.0020	0.000077	1	05/19/23 09:16	05/25/23 15:18	60-57-1	
Endosulfan I	**0.00023 U**	mg/kg	0.0020	0.00023	1	05/19/23 09:16	05/25/23 15:18	959-98-8	
Endosulfan II	**0.000090 U**	mg/kg	0.0020	0.000090	1	05/19/23 09:16	05/25/23 15:18	33213-65-9	
Endosulfan sulfate	**0.000080 U**	mg/kg	0.0020	0.000080	1	05/19/23 09:16	05/25/23 15:18	1031-07-8	
Endrin	**0.00013 U**	mg/kg	0.0020	0.00013	1	05/19/23 09:16	05/25/23 15:18	72-20-8	
Endrin aldehyde	**0.00013 U**	mg/kg	0.0040	0.00013	1	05/19/23 09:16	05/25/23 15:18	7421-93-4	
Endrin ketone	**0.000094 U**	mg/kg	0.0020	0.000094	1	05/19/23 09:16	05/25/23 15:18	53494-70-5	
Heptachlor	**0.00021 U**	mg/kg	0.0020	0.00021	1	05/19/23 09:16	05/25/23 15:18	76-44-8	
Heptachlor epoxide	**0.000087 U**	mg/kg	0.0020	0.000087	1	05/19/23 09:16	05/25/23 15:18	1024-57-3	
Methoxychlor	**0.00030 U**	mg/kg	0.0020	0.00030	1	05/19/23 09:16	05/25/23 15:18	72-43-5	
Toxaphene	**0.0087 U**	mg/kg	0.020	0.0087	1	05/19/23 09:16	05/25/23 15:18	8001-35-2	
Surrogates									
Tetrachloro-m-xylene (S)	92	%	53-140		1	05/19/23 09:16	05/25/23 15:18	877-09-8	
Decachlorobiphenyl (S)	56	%	43-157		1	05/19/23 09:16	05/25/23 15:18	2051-24-3	
FL-PRO Soil Microwave	Analytical Method: FL-PRO Preparation Method: EPA 3546 Pace Analytical Services - Ormond Beach								
Petroleum Range Organics	**6.2 U**	mg/kg	7.2	6.2	1	05/20/23 08:48	05/20/23 20:06		
Surrogates									
o-Terphenyl (S)	78	%	66-136		1	05/20/23 08:48	05/20/23 20:06	84-15-1	
N-Pentatriacontane (S)	63	%	42-159		1	05/20/23 08:48	05/20/23 20:06	630-07-09	
6010 MET ICP	Analytical Method: EPA 6010 Preparation Method: EPA 3050 Pace Analytical Services - Ormond Beach								
Antimony	**0.54 U**	mg/kg	1.1	0.54	1	05/20/23 10:47	05/22/23 14:09	7440-36-0	
Arsenic	**4.6**	mg/kg	0.71	0.36	1	05/20/23 10:47	05/22/23 14:09	7440-38-2	
Beryllium	**0.26**	mg/kg	0.071	0.013	1	05/20/23 10:47	05/22/23 14:09	7440-41-7	
Cadmium	**0.36**	mg/kg	0.071	0.036	1	05/20/23 10:47	05/22/23 14:09	7440-43-9	
Chromium	**13.3**	mg/kg	0.36	0.18	1	05/20/23 10:47	05/22/23 14:09	7440-47-3	
Copper	**1.1**	mg/kg	0.36	0.18	1	05/20/23 10:47	05/22/23 14:09	7440-50-8	

This report shall not be reproduced, except in full,
without the written consent of Pace Analytical Services, LLC.

Pace Analytical Services, LLC
110 South Bayview Blvd.
Oldsmar , FL 34677
(813)881-9401

ANALYTICAL RESULTS

Project: Lena Road Parcel 103
Pace Project No.: 35800552

Sample: SB-3 (0-0.5) **Lab ID: 35800552006** Collected: 05/17/23 11:00 Received: 05/18/23 11:27 Matrix: Solid

Results reported on a "dry weight" basis and are adjusted for percent moisture, sample size and any dilutions.

Parameters	Results	Units	PQL	MDL	DF	Prepared	Analyzed	CAS No.	Qual
6010 MET ICP	Analytical Method: EPA 6010 Preparation Method: EPA 3050								
	Pace Analytical Services - Ormond Beach								
Lead	**1.3**	mg/kg	0.71	0.36	1	05/20/23 10:47	05/22/23 14:09	7439-92-1	
Nickel	**4.5**	mg/kg	0.36	0.18	1	05/20/23 10:47	05/22/23 14:09	7440-02-0	
Selenium	**0.54 U**	mg/kg	1.1	0.54	1	05/20/23 10:47	05/22/23 14:09	7782-49-2	
Silver	**0.078 U**	mg/kg	0.36	0.078	1	05/20/23 10:47	05/22/23 14:09	7440-22-4	
Thallium	**0.47 U**	mg/kg	1.1	0.47	1	05/20/23 10:47	05/22/23 14:09	7440-28-0	
Zinc	**4.0 I**	mg/kg	7.1	2.6	1	05/20/23 10:47	05/22/23 14:09	7440-66-6	
7471 Mercury	Analytical Method: EPA 7471 Preparation Method: EPA 7471								
	Pace Analytical Services - Ormond Beach								
Mercury	**0.020**	mg/kg	0.0096	0.0048	1	05/19/23 09:31	05/22/23 14:48	7439-97-6	
8270 Solid PAH	Analytical Method: EPA 8270 Preparation Method: EPA 3546								
	Pace Analytical Services - Ormond Beach								
Acenaphthene	**0.019 U**	mg/kg	0.043	0.019	1	05/20/23 02:19	05/22/23 18:37	83-32-9	
Acenaphthylene	**0.0063 U**	mg/kg	0.041	0.0063	1	05/20/23 02:19	05/22/23 18:37	208-96-8	
Anthracene	**0.0055 U**	mg/kg	0.043	0.0055	1	05/20/23 02:19	05/22/23 18:37	120-12-7	
Benzo(a)anthracene	**0.0054 U**	mg/kg	0.041	0.0054	1	05/20/23 02:19	05/22/23 18:37	56-55-3	
Benzo(a)pyrene	**0.010 U**	mg/kg	0.041	0.010	1	05/20/23 02:19	05/22/23 18:37	50-32-8	
Benzo(b)fluoranthene	**0.011 U**	mg/kg	0.041	0.011	1	05/20/23 02:19	05/22/23 18:37	205-99-2	
Benzo(g,h,i)perylene	**0.010 U**	mg/kg	0.041	0.010	1	05/20/23 02:19	05/22/23 18:37	191-24-2	
Benzo(k)fluoranthene	**0.011 U**	mg/kg	0.041	0.011	1	05/20/23 02:19	05/22/23 18:37	207-08-9	
Chrysene	**0.0054 U**	mg/kg	0.041	0.0054	1	05/20/23 02:19	05/22/23 18:37	218-01-9	
Dibenz(a,h)anthracene	**0.0093 U**	mg/kg	0.041	0.0093	1	05/20/23 02:19	05/22/23 18:37	53-70-3	
Fluoranthene	**0.013 U**	mg/kg	0.041	0.013	1	05/20/23 02:19	05/22/23 18:37	206-44-0	
Fluorene	**0.014 U**	mg/kg	0.044	0.014	1	05/20/23 02:19	05/22/23 18:37	86-73-7	
Indeno(1,2,3-cd)pyrene	**0.0092 U**	mg/kg	0.041	0.0092	1	05/20/23 02:19	05/22/23 18:37	193-39-5	
1-Methylnaphthalene	**0.0067 U**	mg/kg	0.048	0.0067	1	05/20/23 02:19	05/22/23 18:37	90-12-0	
2-Methylnaphthalene	**0.0063 U**	mg/kg	0.046	0.0063	1	05/20/23 02:19	05/22/23 18:37	91-57-6	
Naphthalene	**0.014 U**	mg/kg	0.042	0.014	1	05/20/23 02:19	05/22/23 18:37	91-20-3	
Phenanthrene	**0.0057 U**	mg/kg	0.041	0.0057	1	05/20/23 02:19	05/22/23 18:37	85-01-8	
Pyrene	**0.0054 U**	mg/kg	0.041	0.0054	1	05/20/23 02:19	05/22/23 18:37	129-00-0	
Surrogates									
Nitrobenzene-d5 (S)	56	%	24-98		1	05/20/23 02:19	05/22/23 18:37	4165-60-0	
2-Fluorobiphenyl (S)	55	%	29-101		1	05/20/23 02:19	05/22/23 18:37	321-60-8	
p-Terphenyl-d14 (S)	59	%	29-112		1	05/20/23 02:19	05/22/23 18:37	1718-51-0	
8260 MSV 5035	Analytical Method: EPA 8260 Preparation Method: EPA 5035								
	Pace Analytical Services - Ormond Beach								
Acetone	**0.0074 U**	mg/kg	0.041	0.0074	1	05/21/23 17:06	05/22/23 01:03	67-64-1	
Benzene	**0.00083 U**	mg/kg	0.0041	0.00083	1	05/21/23 17:06	05/22/23 01:03	71-43-2	
Bromochloromethane	**0.00061 U**	mg/kg	0.0041	0.00061	1	05/21/23 17:06	05/22/23 01:03	74-97-5	
Bromodichloromethane	**0.00091 U**	mg/kg	0.0041	0.00091	1	05/21/23 17:06	05/22/23 01:03	75-27-4	
Bromoform	**0.00091 U**	mg/kg	0.0041	0.00091	1	05/21/23 17:06	05/22/23 01:03	75-25-2	
Bromomethane	**0.0015 U**	mg/kg	0.0041	0.0015	1	05/21/23 17:06	05/22/23 01:03	74-83-9	J(v2)

This report shall not be reproduced, except in full,
without the written consent of Pace Analytical Services, LLC.

Pace Analytical Services, LLC
110 South Bayview Blvd.
Oldsmar , FL 34677
(813)881-9401

ANALYTICAL RESULTS

Project: Lena Road Parcel 103
Pace Project No.: 35800552

Sample: SB-3 (0-0.5) **Lab ID: 35800552006** Collected: 05/17/23 11:00 Received: 05/18/23 11:27 Matrix: Solid

Results reported on a "dry weight" basis and are adjusted for percent moisture, sample size and any dilutions.

Parameters	Results	Units	PQL	MDL	DF	Prepared	Analyzed	CAS No.	Qual
8260 MSV 5035	Analytical Method: EPA 8260 Preparation Method: EPA 5035								
	Pace Analytical Services - Ormond Beach								
2-Butanone (MEK)	**0.0041 U**	mg/kg	0.041	0.0041	1	05/21/23 17:06	05/22/23 01:03	78-93-3	J(v2)
Carbon disulfide	**0.0021 U**	mg/kg	0.0041	0.0021	1	05/21/23 17:06	05/22/23 01:03	75-15-0	
Carbon tetrachloride	**0.00099 U**	mg/kg	0.0041	0.00099	1	05/21/23 17:06	05/22/23 01:03	56-23-5	
Chlorobenzene	**0.00077 U**	mg/kg	0.0041	0.00077	1	05/21/23 17:06	05/22/23 01:03	108-90-7	
Chloroethane	**0.0017 U**	mg/kg	0.0041	0.0017	1	05/21/23 17:06	05/22/23 01:03	75-00-3	J(v2)
Chloroform	**0.00070 U**	mg/kg	0.0041	0.00070	1	05/21/23 17:06	05/22/23 01:03	67-66-3	J(v2)
Chloromethane	**0.00074 U**	mg/kg	0.0041	0.00074	1	05/21/23 17:06	05/22/23 01:03	74-87-3	
Dibromochloromethane	**0.00072 U**	mg/kg	0.0041	0.00072	1	05/21/23 17:06	05/22/23 01:03	124-48-1	
Dibromomethane	**0.00059 U**	mg/kg	0.0041	0.00059	1	05/21/23 17:06	05/22/23 01:03	74-95-3	
1,2-Dichlorobenzene	**0.00063 U**	mg/kg	0.0041	0.00063	1	05/21/23 17:06	05/22/23 01:03	95-50-1	
1,3-Dichlorobenzene	**0.00075 U**	mg/kg	0.0041	0.00075	1	05/21/23 17:06	05/22/23 01:03	541-73-1	
1,4-Dichlorobenzene	**0.00055 U**	mg/kg	0.0041	0.00055	1	05/21/23 17:06	05/22/23 01:03	106-46-7	
trans-1,4-Dichloro-2-butene	**0.00099 U**	mg/kg	0.0041	0.00099	1	05/21/23 17:06	05/22/23 01:03	110-57-6	
1,1-Dichloroethane	**0.00081 U**	mg/kg	0.0041	0.00081	1	05/21/23 17:06	05/22/23 01:03	75-34-3	J(v2)
1,2-Dichloroethane	**0.00064 U**	mg/kg	0.0041	0.00064	1	05/21/23 17:06	05/22/23 01:03	107-06-2	
1,1-Dichloroethene	**0.0021 U**	mg/kg	0.0041	0.0021	1	05/21/23 17:06	05/22/23 01:03	75-35-4	
cis-1,2-Dichloroethene	**0.00091 U**	mg/kg	0.0041	0.00091	1	05/21/23 17:06	05/22/23 01:03	156-59-2	
trans-1,2-Dichloroethene	**0.0011 U**	mg/kg	0.0041	0.0011	1	05/21/23 17:06	05/22/23 01:03	156-60-5	J(v2)
1,2-Dichloropropane	**0.00076 U**	mg/kg	0.0041	0.00076	1	05/21/23 17:06	05/22/23 01:03	78-87-5	
1,3-Dichloropropene	**0.0021 U**	mg/kg	0.0041	0.0021	1	05/21/23 17:06	05/22/23 01:03	542-75-6	
Ethylbenzene	**0.00099 U**	mg/kg	0.0041	0.00099	1	05/21/23 17:06	05/22/23 01:03	100-41-4	
2-Hexanone	**0.0041 U**	mg/kg	0.021	0.0041	1	05/21/23 17:06	05/22/23 01:03	591-78-6	
Isopropylbenzene (Cumene)	**0.0011 U**	mg/kg	0.0041	0.0011	1	05/21/23 17:06	05/22/23 01:03	98-82-8	J(v2)
Methylene Chloride	**0.0036 U**	mg/kg	0.0041	0.0036	1	05/21/23 17:06	05/22/23 01:03	75-09-2	J(v2)
4-Methyl-2-pentanone (MIBK)	**0.0041 U**	mg/kg	0.021	0.0041	1	05/21/23 17:06	05/22/23 01:03	108-10-1	
Methyl-tert-butyl ether	**0.0012 U**	mg/kg	0.0041	0.0012	1	05/21/23 17:06	05/22/23 01:03	1634-04-4	
Styrene	**0.0021 U**	mg/kg	0.0041	0.0021	1	05/21/23 17:06	05/22/23 01:03	100-42-5	
1,1,2,2-Tetrachloroethane	**0.00051 U**	mg/kg	0.0041	0.00051	1	05/21/23 17:06	05/22/23 01:03	79-34-5	
Tetrachloroethene	**0.00099 U**	mg/kg	0.0041	0.00099	1	05/21/23 17:06	05/22/23 01:03	127-18-4	
Toluene	**0.00067 U**	mg/kg	0.0041	0.00067	1	05/21/23 17:06	05/22/23 01:03	108-88-3	
1,1,1-Trichloroethane	**0.0011 U**	mg/kg	0.0041	0.0011	1	05/21/23 17:06	05/22/23 01:03	71-55-6	
1,1,2-Trichloroethane	**0.00049 U**	mg/kg	0.0041	0.00049	1	05/21/23 17:06	05/22/23 01:03	79-00-5	
Trichloroethene	**0.00099 U**	mg/kg	0.0041	0.00099	1	05/21/23 17:06	05/22/23 01:03	79-01-6	
Trichlorofluoromethane	**0.0021 U**	mg/kg	0.0041	0.0021	1	05/21/23 17:06	05/22/23 01:03	75-69-4	
1,2,4-Trimethylbenzene	**0.00091 U**	mg/kg	0.0041	0.00091	1	05/21/23 17:06	05/22/23 01:03	95-63-6	
Vinyl chloride	**0.00077 U**	mg/kg	0.0041	0.00077	1	05/21/23 17:06	05/22/23 01:03	75-01-4	
Xylene (Total)	**0.0043 U**	mg/kg	0.012	0.0043	1	05/21/23 17:06	05/22/23 01:03	1330-20-7	
Surrogates									
4-Bromofluorobenzene (S)	90	%	68-125		1	05/21/23 17:06	05/22/23 01:03	460-00-4	
Toluene-d8 (S)	98	%	70-130		1	05/21/23 17:06	05/22/23 01:03	2037-26-5	
1,2-Dichlorobenzene-d4 (S)	100	%	70-130		1	05/21/23 17:06	05/22/23 01:03	2199-69-1	

This report shall not be reproduced, except in full,
without the written consent of Pace Analytical Services, LLC.

Pace Analytical Services, LLC
110 South Bayview Blvd.
Oldsmar , FL 34677
(813)881-9401

ANALYTICAL RESULTS

Project: Lena Road Parcel 103
Pace Project No.: 35800552

Sample: SB-3 (0-0.5) **Lab ID: 35800552006** Collected: 05/17/23 11:00 Received: 05/18/23 11:27 Matrix: Solid

Results reported on a "dry weight" basis and are adjusted for percent moisture, sample size and any dilutions.

Parameters	Results	Units	PQL	MDL	DF	Prepared	Analyzed	CAS No.	Qual
Percent Moisture	Analytical Method: ASTM D2974-87 Pace Analytical Services - Ormond Beach								
Percent Moisture	**16.5**	%	0.10	0.10	1		05/22/23 08:57		

This report shall not be reproduced, except in full,
without the written consent of Pace Analytical Services, LLC.

Pace Analytical Services, LLC
110 South Bayview Blvd.
Oldsmar , FL 34677
(813)881-9401

ANALYTICAL RESULTS

Project: Lena Road Parcel 103
Pace Project No.: 35800552

Sample: SB-3 (0.5-2) **Lab ID: 35800552007** Collected: 05/17/23 11:04 Received: 05/18/23 11:27 Matrix: Solid

Results reported on a "dry weight" basis and are adjusted for percent moisture, sample size and any dilutions.

Parameters	Results	Units	PQL	MDL	DF	Prepared	Analyzed	CAS No.	Qual
8081 GCS Pesticides	Analytical Method: EPA 8081 Preparation Method: EPA 3546								
	Pace Analytical Services - Ormond Beach								
Aldrin	**0.00022 U**	mg/kg	0.0022	0.00022	1	05/19/23 09:16	05/25/23 15:31	309-00-2	
alpha-BHC	**0.00012 U**	mg/kg	0.0022	0.00012	1	05/19/23 09:16	05/25/23 15:31	319-84-6	
beta-BHC	**0.00026 U**	mg/kg	0.0022	0.00026	1	05/19/23 09:16	05/25/23 15:31	319-85-7	
delta-BHC	**0.00011 U**	mg/kg	0.0022	0.00011	1	05/19/23 09:16	05/25/23 15:31	319-86-8	
gamma-BHC (Lindane)	**0.000062 U**	mg/kg	0.0022	0.000062	1	05/19/23 09:16	05/25/23 15:31	58-89-9	
Chlordane (Technical)	**0.0065 U**	mg/kg	0.022	0.0065	1	05/19/23 09:16	05/25/23 15:31	57-74-9	J(CU)
4,4'-DDD	**0.000097 U**	mg/kg	0.0022	0.000097	1	05/19/23 09:16	05/25/23 15:31	72-54-8	
4,4'-DDE	**0.000085 U**	mg/kg	0.0022	0.000085	1	05/19/23 09:16	05/25/23 15:31	72-55-9	
4,4'-DDT	**0.00013 U**	mg/kg	0.0022	0.00013	1	05/19/23 09:16	05/25/23 15:31	50-29-3	
Dieldrin	**0.000083 U**	mg/kg	0.0022	0.000083	1	05/19/23 09:16	05/25/23 15:31	60-57-1	
Endosulfan I	**0.00024 U**	mg/kg	0.0022	0.00024	1	05/19/23 09:16	05/25/23 15:31	959-98-8	
Endosulfan II	**0.000097 U**	mg/kg	0.0022	0.000097	1	05/19/23 09:16	05/25/23 15:31	33213-65-9	
Endosulfan sulfate	**0.000085 U**	mg/kg	0.0022	0.000085	1	05/19/23 09:16	05/25/23 15:31	1031-07-8	
Endrin	**0.00014 U**	mg/kg	0.0022	0.00014	1	05/19/23 09:16	05/25/23 15:31	72-20-8	
Endrin aldehyde	**0.00014 U**	mg/kg	0.0043	0.00014	1	05/19/23 09:16	05/25/23 15:31	7421-93-4	
Endrin ketone	**0.00010 U**	mg/kg	0.0022	0.00010	1	05/19/23 09:16	05/25/23 15:31	53494-70-5	
Heptachlor	**0.00023 U**	mg/kg	0.0022	0.00023	1	05/19/23 09:16	05/25/23 15:31	76-44-8	
Heptachlor epoxide	**0.000093 U**	mg/kg	0.0022	0.000093	1	05/19/23 09:16	05/25/23 15:31	1024-57-3	
Methoxychlor	**0.00032 U**	mg/kg	0.0022	0.00032	1	05/19/23 09:16	05/25/23 15:31	72-43-5	
Toxaphene	**0.0093 U**	mg/kg	0.022	0.0093	1	05/19/23 09:16	05/25/23 15:31	8001-35-2	
Surrogates									
Tetrachloro-m-xylene (S)	97	%	53-140		1	05/19/23 09:16	05/25/23 15:31	877-09-8	
Decachlorobiphenyl (S)	69	%	43-157		1	05/19/23 09:16	05/25/23 15:31	2051-24-3	
FL-PRO Soil Microwave	Analytical Method: FL-PRO Preparation Method: EPA 3546								
	Pace Analytical Services - Ormond Beach								
Petroleum Range Organics	**10.7 U**	mg/kg	12.4	10.7	1	05/20/23 08:48	05/20/23 20:22		P1
Surrogates									
o-Terphenyl (S)	85	%	66-136		1	05/20/23 08:48	05/20/23 20:22	84-15-1	
N-Pentatriacontane (S)	70	%	42-159		1	05/20/23 08:48	05/20/23 20:22	630-07-09	
6010 MET ICP	Analytical Method: EPA 6010 Preparation Method: EPA 3050								
	Pace Analytical Services - Ormond Beach								
Antimony	**2.3 U**	mg/kg	4.5	2.3	5	05/20/23 10:47	05/23/23 04:00	7440-36-0	D3
Arsenic	**2.4 I**	mg/kg	3.0	1.5	5	05/20/23 10:47	05/23/23 04:00	7440-38-2	
Beryllium	**0.27 I**	mg/kg	0.30	0.053	5	05/20/23 10:47	05/23/23 04:00	7440-41-7	
Cadmium	**0.15 U**	mg/kg	0.30	0.15	5	05/20/23 10:47	05/23/23 04:00	7440-43-9	D3
Chromium	**6.0**	mg/kg	1.5	0.76	5	05/20/23 10:47	05/23/23 04:00	7440-47-3	
Copper	**0.85 I**	mg/kg	1.5	0.76	5	05/20/23 10:47	05/23/23 04:00	7440-50-8	

This report shall not be reproduced, except in full,
without the written consent of Pace Analytical Services, LLC.

Pace Analytical Services, LLC
110 South Bayview Blvd.
Oldsmar , FL 34677
(813)881-9401

ANALYTICAL RESULTS

Project: Lena Road Parcel 103
Pace Project No.: 35800552

Sample: SB-3 (0.5-2) **Lab ID: 35800552007** Collected: 05/17/23 11:04 Received: 05/18/23 11:27 Matrix: Solid

Results reported on a "dry weight" basis and are adjusted for percent moisture, sample size and any dilutions.

Parameters	Results	Units	PQL	MDL	DF	Prepared	Analyzed	CAS No.	Qual
6010 MET ICP	Analytical Method: EPA 6010 Preparation Method: EPA 3050								
	Pace Analytical Services - Ormond Beach								
Lead	**2.9 I**	mg/kg	3.0	1.5	5	05/20/23 10:47	05/23/23 04:00	7439-92-1	
Nickel	**3.0**	mg/kg	1.5	0.76	5	05/20/23 10:47	05/23/23 04:00	7440-02-0	
Selenium	**2.3 U**	mg/kg	4.5	2.3	5	05/20/23 10:47	05/23/23 04:00	7782-49-2	D3
Silver	**0.33 U**	mg/kg	1.5	0.33	5	05/20/23 10:47	05/23/23 04:00	7440-22-4	D3
Thallium	**2.0 U**	mg/kg	4.5	2.0	5	05/20/23 10:47	05/23/23 04:00	7440-28-0	D3
Zinc	**10.9 U**	mg/kg	30.3	10.9	5	05/20/23 10:47	05/23/23 04:00	7440-66-6	D3
7471 Mercury	Analytical Method: EPA 7471 Preparation Method: EPA 7471								
	Pace Analytical Services - Ormond Beach								
Mercury	**0.018**	mg/kg	0.011	0.0054	1	05/19/23 09:31	05/22/23 14:55	7439-97-6	
8270 Solid PAH	Analytical Method: EPA 8270 Preparation Method: EPA 3546								
	Pace Analytical Services - Ormond Beach								
Acenaphthene	**0.12 U**	mg/kg	0.26	0.12	1	05/22/23 09:45	05/22/23 22:25	83-32-9	P1
Acenaphthylene	**0.039 U**	mg/kg	0.25	0.039	1	05/22/23 09:45	05/22/23 22:25	208-96-8	P1
Anthracene	**0.034 U**	mg/kg	0.26	0.034	1	05/22/23 09:45	05/22/23 22:25	120-12-7	P1
Benzo(a)anthracene	**0.033 U**	mg/kg	0.25	0.033	1	05/22/23 09:45	05/22/23 22:25	56-55-3	P1
Benzo(a)pyrene	**0.062 U**	mg/kg	0.25	0.062	1	05/22/23 09:45	05/22/23 22:25	50-32-8	P1
Benzo(b)fluoranthene	**0.066 U**	mg/kg	0.25	0.066	1	05/22/23 09:45	05/22/23 22:25	205-99-2	P1
Benzo(g,h,i)perylene	**0.062 U**	mg/kg	0.25	0.062	1	05/22/23 09:45	05/22/23 22:25	191-24-2	J(v2),P1
Benzo(k)fluoranthene	**0.066 U**	mg/kg	0.25	0.066	1	05/22/23 09:45	05/22/23 22:25	207-08-9	P1
Chrysene	**0.033 U**	mg/kg	0.25	0.033	1	05/22/23 09:45	05/22/23 22:25	218-01-9	P1
Dibenz(a,h)anthracene	**0.057 U**	mg/kg	0.25	0.057	1	05/22/23 09:45	05/22/23 22:25	53-70-3	P1
Fluoranthene	**0.081 U**	mg/kg	0.25	0.081	1	05/22/23 09:45	05/22/23 22:25	206-44-0	P1
Fluorene	**0.088 U**	mg/kg	0.27	0.088	1	05/22/23 09:45	05/22/23 22:25	86-73-7	P1
Indeno(1,2,3-cd)pyrene	**0.056 U**	mg/kg	0.25	0.056	1	05/22/23 09:45	05/22/23 22:25	193-39-5	J(v2),P1
1-Methylnaphthalene	**0.041 U**	mg/kg	0.29	0.041	1	05/22/23 09:45	05/22/23 22:25	90-12-0	P1
2-Methylnaphthalene	**0.039 U**	mg/kg	0.29	0.039	1	05/22/23 09:45	05/22/23 22:25	91-57-6	P1
Naphthalene	**0.088 U**	mg/kg	0.26	0.088	1	05/22/23 09:45	05/22/23 22:25	91-20-3	P1
Phenanthrene	**0.035 U**	mg/kg	0.25	0.035	1	05/22/23 09:45	05/22/23 22:25	85-01-8	P1
Pyrene	**0.033 U**	mg/kg	0.25	0.033	1	05/22/23 09:45	05/22/23 22:25	129-00-0	P1
Surrogates									
Nitrobenzene-d5 (S)	70	%	24-98		1	05/22/23 09:45	05/22/23 22:25	4165-60-0	
2-Fluorobiphenyl (S)	79	%	29-101		1	05/22/23 09:45	05/22/23 22:25	321-60-8	
p-Terphenyl-d14 (S)	86	%	29-112		1	05/22/23 09:45	05/22/23 22:25	1718-51-0	
8260 MSV 5035	Analytical Method: EPA 8260 Preparation Method: EPA 5035								
	Pace Analytical Services - Ormond Beach								
Acetone	**0.041 I**	mg/kg	0.053	0.0095	1	05/21/23 17:06	05/22/23 01:26	67-64-1	
Benzene	**0.0011 U**	mg/kg	0.0053	0.0011	1	05/21/23 17:06	05/22/23 01:26	71-43-2	
Bromochloromethane	**0.00079 U**	mg/kg	0.0053	0.00079	1	05/21/23 17:06	05/22/23 01:26	74-97-5	
Bromodichloromethane	**0.0012 U**	mg/kg	0.0053	0.0012	1	05/21/23 17:06	05/22/23 01:26	75-27-4	
Bromoform	**0.0012 U**	mg/kg	0.0053	0.0012	1	05/21/23 17:06	05/22/23 01:26	75-25-2	
Bromomethane	**0.0019 U**	mg/kg	0.0053	0.0019	1	05/21/23 17:06	05/22/23 01:26	74-83-9	J(v2)

This report shall not be reproduced, except in full,
without the written consent of Pace Analytical Services, LLC.

Pace Analytical Services, LLC
110 South Bayview Blvd.
Oldsmar , FL 34677
(813)881-9401

ANALYTICAL RESULTS

Project: Lena Road Parcel 103
Pace Project No.: 35800552

Sample: SB-3 (0.5-2) **Lab ID: 35800552007** Collected: 05/17/23 11:04 Received: 05/18/23 11:27 Matrix: Solid

Results reported on a "dry weight" basis and are adjusted for percent moisture, sample size and any dilutions.

Parameters	Results	Units	PQL	MDL	DF	Prepared	Analyzed	CAS No.	Qual
8260 MSV 5035	Analytical Method: EPA 8260 Preparation Method: EPA 5035								
	Pace Analytical Services - Ormond Beach								
2-Butanone (MEK)	**0.0053 U**	mg/kg	0.053	0.0053	1	05/21/23 17:06	05/22/23 01:26	78-93-3	J(v2)
Carbon disulfide	**0.0027 U**	mg/kg	0.0053	0.0027	1	05/21/23 17:06	05/22/23 01:26	75-15-0	
Carbon tetrachloride	**0.0013 U**	mg/kg	0.0053	0.0013	1	05/21/23 17:06	05/22/23 01:26	56-23-5	
Chlorobenzene	**0.00099 U**	mg/kg	0.0053	0.00099	1	05/21/23 17:06	05/22/23 01:26	108-90-7	
Chloroethane	**0.0022 U**	mg/kg	0.0053	0.0022	1	05/21/23 17:06	05/22/23 01:26	75-00-3	J(v2)
Chloroform	**0.00090 U**	mg/kg	0.0053	0.00090	1	05/21/23 17:06	05/22/23 01:26	67-66-3	J(v2)
Chloromethane	**0.00095 U**	mg/kg	0.0053	0.00095	1	05/21/23 17:06	05/22/23 01:26	74-87-3	
Dibromochloromethane	**0.00093 U**	mg/kg	0.0053	0.00093	1	05/21/23 17:06	05/22/23 01:26	124-48-1	
Dibromomethane	**0.00076 U**	mg/kg	0.0053	0.00076	1	05/21/23 17:06	05/22/23 01:26	74-95-3	
1,2-Dichlorobenzene	**0.00081 U**	mg/kg	0.0053	0.00081	1	05/21/23 17:06	05/22/23 01:26	95-50-1	
1,3-Dichlorobenzene	**0.00097 U**	mg/kg	0.0053	0.00097	1	05/21/23 17:06	05/22/23 01:26	541-73-1	
1,4-Dichlorobenzene	**0.00072 U**	mg/kg	0.0053	0.00072	1	05/21/23 17:06	05/22/23 01:26	106-46-7	
trans-1,4-Dichloro-2-butene	**0.0013 U**	mg/kg	0.0053	0.0013	1	05/21/23 17:06	05/22/23 01:26	110-57-6	
1,1-Dichloroethane	**0.0010 U**	mg/kg	0.0053	0.0010	1	05/21/23 17:06	05/22/23 01:26	75-34-3	J(v2)
1,2-Dichloroethane	**0.00082 U**	mg/kg	0.0053	0.00082	1	05/21/23 17:06	05/22/23 01:26	107-06-2	
1,1-Dichloroethene	**0.0027 U**	mg/kg	0.0053	0.0027	1	05/21/23 17:06	05/22/23 01:26	75-35-4	
cis-1,2-Dichloroethene	**0.0012 U**	mg/kg	0.0053	0.0012	1	05/21/23 17:06	05/22/23 01:26	156-59-2	
trans-1,2-Dichloroethene	**0.0014 U**	mg/kg	0.0053	0.0014	1	05/21/23 17:06	05/22/23 01:26	156-60-5	J(v2)
1,2-Dichloropropane	**0.00098 U**	mg/kg	0.0053	0.00098	1	05/21/23 17:06	05/22/23 01:26	78-87-5	
1,3-Dichloropropene	**0.0027 U**	mg/kg	0.0053	0.0027	1	05/21/23 17:06	05/22/23 01:26	542-75-6	
Ethylbenzene	**0.0013 U**	mg/kg	0.0053	0.0013	1	05/21/23 17:06	05/22/23 01:26	100-41-4	
2-Hexanone	**0.0053 U**	mg/kg	0.027	0.0053	1	05/21/23 17:06	05/22/23 01:26	591-78-6	
Isopropylbenzene (Cumene)	**0.0014 U**	mg/kg	0.0053	0.0014	1	05/21/23 17:06	05/22/23 01:26	98-82-8	
Methylene Chloride	**0.0047 U**	mg/kg	0.0053	0.0047	1	05/21/23 17:06	05/22/23 01:26	75-09-2	J(v2)
4-Methyl-2-pentanone (MIBK)	**0.0053 U**	mg/kg	0.027	0.0053	1	05/21/23 17:06	05/22/23 01:26	108-10-1	
Methyl-tert-butyl ether	**0.0016 U**	mg/kg	0.0053	0.0016	1	05/21/23 17:06	05/22/23 01:26	1634-04-4	
Styrene	**0.0027 U**	mg/kg	0.0053	0.0027	1	05/21/23 17:06	05/22/23 01:26	100-42-5	
1,1,2,2-Tetrachloroethane	**0.00065 U**	mg/kg	0.0053	0.00065	1	05/21/23 17:06	05/22/23 01:26	79-34-5	
Tetrachloroethene	**0.0013 U**	mg/kg	0.0053	0.0013	1	05/21/23 17:06	05/22/23 01:26	127-18-4	
Toluene	**0.00087 U**	mg/kg	0.0053	0.00087	1	05/21/23 17:06	05/22/23 01:26	108-88-3	
1,1,1-Trichloroethane	**0.0014 U**	mg/kg	0.0053	0.0014	1	05/21/23 17:06	05/22/23 01:26	71-55-6	
1,1,2-Trichloroethane	**0.00063 U**	mg/kg	0.0053	0.00063	1	05/21/23 17:06	05/22/23 01:26	79-00-5	
Trichloroethene	**0.0013 U**	mg/kg	0.0053	0.0013	1	05/21/23 17:06	05/22/23 01:26	79-01-6	
Trichlorofluoromethane	**0.0027 U**	mg/kg	0.0053	0.0027	1	05/21/23 17:06	05/22/23 01:26	75-69-4	
1,2,4-Trimethylbenzene	**0.0012 U**	mg/kg	0.0053	0.0012	1	05/21/23 17:06	05/22/23 01:26	95-63-6	
Vinyl chloride	**0.00099 U**	mg/kg	0.0053	0.00099	1	05/21/23 17:06	05/22/23 01:26	75-01-4	
Xylene (Total)	**0.0055 U**	mg/kg	0.016	0.0055	1	05/21/23 17:06	05/22/23 01:26	1330-20-7	
Surrogates									
4-Bromofluorobenzene (S)	93	%	68-125		1	05/21/23 17:06	05/22/23 01:26	460-00-4	
Toluene-d8 (S)	94	%	70-130		1	05/21/23 17:06	05/22/23 01:26	2037-26-5	
1,2-Dichlorobenzene-d4 (S)	100	%	70-130		1	05/21/23 17:06	05/22/23 01:26	2199-69-1	

This report shall not be reproduced, except in full,
without the written consent of Pace Analytical Services, LLC.

Pace Analytical Services, LLC
110 South Bayview Blvd.
Oldsmar , FL 34677
(813)881-9401

ANALYTICAL RESULTS

Project: Lena Road Parcel 103
Pace Project No.: 35800552

Sample: SB-3 (0.5-2) **Lab ID: 35800552007** Collected: 05/17/23 11:04 Received: 05/18/23 11:27 Matrix: Solid

Results reported on a "dry weight" basis and are adjusted for percent moisture, sample size and any dilutions.

Parameters	Results	Units	PQL	MDL	DF	Prepared	Analyzed	CAS No.	Qual
Percent Moisture	Analytical Method: ASTM D2974-87 Pace Analytical Services - Ormond Beach								
Percent Moisture	**21.6**	%	0.10	0.10	1		05/22/23 07:52		

This report shall not be reproduced, except in full,
without the written consent of Pace Analytical Services, LLC.

Pace Analytical Services, LLC
110 South Bayview Blvd.
Oldsmar , FL 34677
(813)881-9401

ANALYTICAL RESULTS

Project: Lena Road Parcel 103
Pace Project No.: 35800552

Sample: SB-4 (0-0.5) **Lab ID: 35800552008** Collected: 05/17/23 12:42 Received: 05/18/23 11:27 Matrix: Solid

Results reported on a "dry weight" basis and are adjusted for percent moisture, sample size and any dilutions.

Parameters	Results	Units	PQL	MDL	DF	Prepared	Analyzed	CAS No.	Qual
8081 GCS Pesticides	Analytical Method: EPA 8081 Preparation Method: EPA 3546								
	Pace Analytical Services - Ormond Beach								
Aldrin	**0.00084 U**	mg/kg	0.0084	0.00084	1	05/19/23 09:16	05/25/23 15:45	309-00-2	P1
alpha-BHC	**0.00046 U**	mg/kg	0.0084	0.00046	1	05/19/23 09:16	05/25/23 15:45	319-84-6	P1
beta-BHC	**0.0043 I**	mg/kg	0.0084	0.0010	1	05/19/23 09:16	05/25/23 15:45	319-85-7	C2,P1
delta-BHC	**0.0028 I**	mg/kg	0.0084	0.00043	1	05/19/23 09:16	05/25/23 15:45	319-86-8	C2,P1
gamma-BHC (Lindane)	**0.00024 U**	mg/kg	0.0084	0.00024	1	05/19/23 09:16	05/25/23 15:45	58-89-9	P1
Chlordane (Technical)	**0.025 U**	mg/kg	0.084	0.025	1	05/19/23 09:16	05/25/23 15:45	57-74-9	J(CU), P1
4,4'-DDD	**0.00038 U**	mg/kg	0.0084	0.00038	1	05/19/23 09:16	05/25/23 15:45	72-54-8	P1
4,4'-DDE	**0.00033 U**	mg/kg	0.0084	0.00033	1	05/19/23 09:16	05/25/23 15:45	72-55-9	P1
4,4'-DDT	**0.00051 U**	mg/kg	0.0084	0.00051	1	05/19/23 09:16	05/25/23 15:45	50-29-3	P1
Dieldrin	**0.00032 U**	mg/kg	0.0084	0.00032	1	05/19/23 09:16	05/25/23 15:45	60-57-1	P1
Endosulfan I	**0.00094 U**	mg/kg	0.0084	0.00094	1	05/19/23 09:16	05/25/23 15:45	959-98-8	P1
Endosulfan II	**0.00038 U**	mg/kg	0.0084	0.00038	1	05/19/23 09:16	05/25/23 15:45	33213-65-9	P1
Endosulfan sulfate	**0.00033 U**	mg/kg	0.0084	0.00033	1	05/19/23 09:16	05/25/23 15:45	1031-07-8	P1
Endrin	**0.00053 U**	mg/kg	0.0084	0.00053	1	05/19/23 09:16	05/25/23 15:45	72-20-8	P1
Endrin aldehyde	**0.00055 U**	mg/kg	0.017	0.00055	1	05/19/23 09:16	05/25/23 15:45	7421-93-4	P1
Endrin ketone	**0.00039 U**	mg/kg	0.0084	0.00039	1	05/19/23 09:16	05/25/23 15:45	53494-70-5	P1
Heptachlor	**0.00089 U**	mg/kg	0.0084	0.00089	1	05/19/23 09:16	05/25/23 15:45	76-44-8	P1
Heptachlor epoxide	**0.00036 U**	mg/kg	0.0084	0.00036	1	05/19/23 09:16	05/25/23 15:45	1024-57-3	P1
Methoxychlor	**0.0012 U**	mg/kg	0.0084	0.0012	1	05/19/23 09:16	05/25/23 15:45	72-43-5	P1
Toxaphene	**0.037 U**	mg/kg	0.084	0.037	1	05/19/23 09:16	05/25/23 15:45	8001-35-2	P1
Surrogates									
Tetrachloro-m-xylene (S)	85	%	53-140		1	05/19/23 09:16	05/25/23 15:45	877-09-8	
Decachlorobiphenyl (S)	44	%	43-157		1	05/19/23 09:16	05/25/23 15:45	2051-24-3	
FL-PRO Soil Microwave	Analytical Method: FL-PRO Preparation Method: EPA 3546								
	Pace Analytical Services - Ormond Beach								
Petroleum Range Organics	**28.8**	mg/kg	15.2	13.1	1	05/20/23 08:48	05/20/23 20:37		
Surrogates									
o-Terphenyl (S)	76	%	66-136		1	05/20/23 08:48	05/20/23 20:37	84-15-1	
N-Pentatriacontane (S)	57	%	42-159		1	05/20/23 08:48	05/20/23 20:37	630-07-09	
6010 MET ICP	Analytical Method: EPA 6010 Preparation Method: EPA 3050								
	Pace Analytical Services - Ormond Beach								
Antimony	**1.0 U**	mg/kg	2.1	1.0	1	05/20/23 10:47	05/22/23 14:17	7440-36-0	
Arsenic	**0.73 I**	mg/kg	1.4	0.69	1	05/20/23 10:47	05/22/23 14:17	7440-38-2	
Beryllium	**0.092 I**	mg/kg	0.14	0.024	1	05/20/23 10:47	05/22/23 14:17	7440-41-7	
Cadmium	**0.069 U**	mg/kg	0.14	0.069	1	05/20/23 10:47	05/22/23 14:17	7440-43-9	
Chromium	**3.7**	mg/kg	0.69	0.35	1	05/20/23 10:47	05/22/23 14:17	7440-47-3	
Copper	**5.7**	mg/kg	0.69	0.35	1	05/20/23 10:47	05/22/23 14:17	7440-50-8	
Lead	**4.3**	mg/kg	1.4	0.69	1	05/20/23 10:47	05/22/23 14:17	7439-92-1	
Nickel	**2.8**	mg/kg	0.69	0.35	1	05/20/23 10:47	05/22/23 14:17	7440-02-0	
Selenium	**1.9 I**	mg/kg	2.1	1.0	1	05/20/23 10:47	05/22/23 14:17	7782-49-2	
Silver	**0.15 U**	mg/kg	0.69	0.15	1	05/20/23 10:47	05/22/23 14:17	7440-22-4	

This report shall not be reproduced, except in full,
without the written consent of Pace Analytical Services, LLC.

Pace Analytical Services, LLC
110 South Bayview Blvd.
Oldsmar , FL 34677
(813)881-9401

ANALYTICAL RESULTS

Project: Lena Road Parcel 103
Pace Project No.: 35800552

Sample: SB-4 (0-0.5) **Lab ID: 35800552008** Collected: 05/17/23 12:42 Received: 05/18/23 11:27 Matrix: Solid

Results reported on a "dry weight" basis and are adjusted for percent moisture, sample size and any dilutions.

Parameters	Results	Units	PQL	MDL	DF	Prepared	Analyzed	CAS No.	Qual
6010 MET ICP	Analytical Method: EPA 6010 Preparation Method: EPA 3050								
	Pace Analytical Services - Ormond Beach								
Thallium	**0.92 U**	mg/kg	2.1	0.92	1	05/20/23 10:47	05/22/23 14:17	7440-28-0	
Zinc	**9.3 I**	mg/kg	13.9	5.0	1	05/20/23 10:47	05/22/23 14:17	7440-66-6	
7471 Mercury	Analytical Method: EPA 7471 Preparation Method: EPA 7471								
	Pace Analytical Services - Ormond Beach								
Mercury	**0.14**	mg/kg	0.025	0.012	1	05/19/23 09:31	05/22/23 14:58	7439-97-6	
8270 Solid PAH	Analytical Method: EPA 8270 Preparation Method: EPA 3546								
	Pace Analytical Services - Ormond Beach								
Acenaphthene	**0.080 U**	mg/kg	0.18	0.080	1	05/22/23 09:45	05/22/23 22:50	83-32-9	P1
Acenaphthylene	**0.026 U**	mg/kg	0.17	0.026	1	05/22/23 09:45	05/22/23 22:50	208-96-8	P1
Anthracene	**0.023 U**	mg/kg	0.18	0.023	1	05/22/23 09:45	05/22/23 22:50	120-12-7	P1
Benzo(a)anthracene	**0.022 U**	mg/kg	0.17	0.022	1	05/22/23 09:45	05/22/23 22:50	56-55-3	P1
Benzo(a)pyrene	**0.042 U**	mg/kg	0.17	0.042	1	05/22/23 09:45	05/22/23 22:50	50-32-8	P1
Benzo(b)fluoranthene	**0.045 U**	mg/kg	0.17	0.045	1	05/22/23 09:45	05/22/23 22:50	205-99-2	P1
Benzo(g,h,i)perylene	**0.042 U**	mg/kg	0.17	0.042	1	05/22/23 09:45	05/22/23 22:50	191-24-2	J(v2),P1
Benzo(k)fluoranthene	**0.045 U**	mg/kg	0.17	0.045	1	05/22/23 09:45	05/22/23 22:50	207-08-9	P1
Chrysene	**0.022 U**	mg/kg	0.17	0.022	1	05/22/23 09:45	05/22/23 22:50	218-01-9	P1
Dibenz(a,h)anthracene	**0.039 U**	mg/kg	0.17	0.039	1	05/22/23 09:45	05/22/23 22:50	53-70-3	P1
Fluoranthene	**0.055 U**	mg/kg	0.17	0.055	1	05/22/23 09:45	05/22/23 22:50	206-44-0	P1
Fluorene	**0.060 U**	mg/kg	0.18	0.060	1	05/22/23 09:45	05/22/23 22:50	86-73-7	P1
Indeno(1,2,3-cd)pyrene	**0.038 U**	mg/kg	0.17	0.038	1	05/22/23 09:45	05/22/23 22:50	193-39-5	J(v2),P1
1-Methylnaphthalene	**0.028 U**	mg/kg	0.20	0.028	1	05/22/23 09:45	05/22/23 22:50	90-12-0	P1
2-Methylnaphthalene	**0.026 U**	mg/kg	0.19	0.026	1	05/22/23 09:45	05/22/23 22:50	91-57-6	P1
Naphthalene	**0.060 U**	mg/kg	0.17	0.060	1	05/22/23 09:45	05/22/23 22:50	91-20-3	P1
Phenanthrene	**0.024 U**	mg/kg	0.17	0.024	1	05/22/23 09:45	05/22/23 22:50	85-01-8	P1
Pyrene	**0.022 U**	mg/kg	0.17	0.022	1	05/22/23 09:45	05/22/23 22:50	129-00-0	P1
Surrogates									
Nitrobenzene-d5 (S)	66	%	24-98		1	05/22/23 09:45	05/22/23 22:50	4165-60-0	
2-Fluorobiphenyl (S)	77	%	29-101		1	05/22/23 09:45	05/22/23 22:50	321-60-8	
p-Terphenyl-d14 (S)	82	%	29-112		1	05/22/23 09:45	05/22/23 22:50	1718-51-0	
8260 MSV 5035	Analytical Method: EPA 8260 Preparation Method: EPA 5035								
	Pace Analytical Services - Ormond Beach								
Acetone	**0.61**	mg/kg	0.20	0.035	1	05/21/23 17:06	05/22/23 01:50	67-64-1	
Benzene	**0.0039 U**	mg/kg	0.020	0.0039	1	05/21/23 17:06	05/22/23 01:50	71-43-2	
Bromochloromethane	**0.0029 U**	mg/kg	0.020	0.0029	1	05/21/23 17:06	05/22/23 01:50	74-97-5	
Bromodichloromethane	**0.0043 U**	mg/kg	0.020	0.0043	1	05/21/23 17:06	05/22/23 01:50	75-27-4	
Bromoform	**0.0043 U**	mg/kg	0.020	0.0043	1	05/21/23 17:06	05/22/23 01:50	75-25-2	
Bromomethane	**0.0071 U**	mg/kg	0.020	0.0071	1	05/21/23 17:06	05/22/23 01:50	74-83-9	J(v2)
2-Butanone (MEK)	**1.1**	mg/kg	0.20	0.020	1	05/21/23 17:06	05/22/23 01:50	78-93-3	J(v3)
Carbon disulfide	**0.0098 U**	mg/kg	0.020	0.0098	1	05/21/23 17:06	05/22/23 01:50	75-15-0	
Carbon tetrachloride	**0.0047 U**	mg/kg	0.020	0.0047	1	05/21/23 17:06	05/22/23 01:50	56-23-5	
Chlorobenzene	**0.0037 U**	mg/kg	0.020	0.0037	1	05/21/23 17:06	05/22/23 01:50	108-90-7	

This report shall not be reproduced, except in full,
without the written consent of Pace Analytical Services, LLC.

Pace Analytical Services, LLC
110 South Bayview Blvd.
Oldsmar , FL 34677
(813)881-9401

ANALYTICAL RESULTS

Project: Lena Road Parcel 103
Pace Project No.: 35800552

Sample: SB-4 (0-0.5) **Lab ID: 35800552008** Collected: 05/17/23 12:42 Received: 05/18/23 11:27 Matrix: Solid

Results reported on a "dry weight" basis and are adjusted for percent moisture, sample size and any dilutions.

Parameters	Results	Units	PQL	MDL	DF	Prepared	Analyzed	CAS No.	Qual
8260 MSV 5035	Analytical Method: EPA 8260 Preparation Method: EPA 5035								
	Pace Analytical Services - Ormond Beach								
Chloroethane	**0.0082 U**	mg/kg	0.020	0.0082	1	05/21/23 17:06	05/22/23 01:50	75-00-3	J(v2)
Chloroform	**0.0033 U**	mg/kg	0.020	0.0033	1	05/21/23 17:06	05/22/23 01:50	67-66-3	J(v2)
Chloromethane	**0.0035 U**	mg/kg	0.020	0.0035	1	05/21/23 17:06	05/22/23 01:50	74-87-3	
Dibromochloromethane	**0.0034 U**	mg/kg	0.020	0.0034	1	05/21/23 17:06	05/22/23 01:50	124-48-1	
Dibromomethane	**0.0028 U**	mg/kg	0.020	0.0028	1	05/21/23 17:06	05/22/23 01:50	74-95-3	
1,2-Dichlorobenzene	**0.0030 U**	mg/kg	0.020	0.0030	1	05/21/23 17:06	05/22/23 01:50	95-50-1	
1,3-Dichlorobenzene	**0.0036 U**	mg/kg	0.020	0.0036	1	05/21/23 17:06	05/22/23 01:50	541-73-1	
1,4-Dichlorobenzene	**0.0026 U**	mg/kg	0.020	0.0026	1	05/21/23 17:06	05/22/23 01:50	106-46-7	
trans-1,4-Dichloro-2-butene	**0.0047 U**	mg/kg	0.020	0.0047	1	05/21/23 17:06	05/22/23 01:50	110-57-6	
1,1-Dichloroethane	**0.0038 U**	mg/kg	0.020	0.0038	1	05/21/23 17:06	05/22/23 01:50	75-34-3	J(v2)
1,2-Dichloroethane	**0.0030 U**	mg/kg	0.020	0.0030	1	05/21/23 17:06	05/22/23 01:50	107-06-2	
1,1-Dichloroethene	**0.0098 U**	mg/kg	0.020	0.0098	1	05/21/23 17:06	05/22/23 01:50	75-35-4	
cis-1,2-Dichloroethene	**0.0043 U**	mg/kg	0.020	0.0043	1	05/21/23 17:06	05/22/23 01:50	156-59-2	
trans-1,2-Dichloroethene	**0.0051 U**	mg/kg	0.020	0.0051	1	05/21/23 17:06	05/22/23 01:50	156-60-5	J(v2)
1,2-Dichloropropane	**0.0036 U**	mg/kg	0.020	0.0036	1	05/21/23 17:06	05/22/23 01:50	78-87-5	
1,3-Dichloropropene	**0.0098 U**	mg/kg	0.020	0.0098	1	05/21/23 17:06	05/22/23 01:50	542-75-6	
Ethylbenzene	**0.0047 U**	mg/kg	0.020	0.0047	1	05/21/23 17:06	05/22/23 01:50	100-41-4	
2-Hexanone	**0.020 U**	mg/kg	0.098	0.020	1	05/21/23 17:06	05/22/23 01:50	591-78-6	
Isopropylbenzene (Cumene)	**0.0051 U**	mg/kg	0.020	0.0051	1	05/21/23 17:06	05/22/23 01:50	98-82-8	
Methylene Chloride	**0.017 U**	mg/kg	0.020	0.017	1	05/21/23 17:06	05/22/23 01:50	75-09-2	J(v2)
4-Methyl-2-pentanone (MIBK)	**0.020 U**	mg/kg	0.098	0.020	1	05/21/23 17:06	05/22/23 01:50	108-10-1	
Methyl-tert-butyl ether	**0.0059 U**	mg/kg	0.020	0.0059	1	05/21/23 17:06	05/22/23 01:50	1634-04-4	
Styrene	**0.0098 U**	mg/kg	0.020	0.0098	1	05/21/23 17:06	05/22/23 01:50	100-42-5	
1,1,2,2-Tetrachloroethane	**0.0024 U**	mg/kg	0.020	0.0024	1	05/21/23 17:06	05/22/23 01:50	79-34-5	
Tetrachloroethene	**0.0047 U**	mg/kg	0.020	0.0047	1	05/21/23 17:06	05/22/23 01:50	127-18-4	
Toluene	**0.0032 U**	mg/kg	0.020	0.0032	1	05/21/23 17:06	05/22/23 01:50	108-88-3	
1,1,1-Trichloroethane	**0.0051 U**	mg/kg	0.020	0.0051	1	05/21/23 17:06	05/22/23 01:50	71-55-6	
1,1,2-Trichloroethane	**0.0023 U**	mg/kg	0.020	0.0023	1	05/21/23 17:06	05/22/23 01:50	79-00-5	
Trichloroethene	**0.0047 U**	mg/kg	0.020	0.0047	1	05/21/23 17:06	05/22/23 01:50	79-01-6	
Trichlorofluoromethane	**0.0098 U**	mg/kg	0.020	0.0098	1	05/21/23 17:06	05/22/23 01:50	75-69-4	
1,2,4-Trimethylbenzene	**0.0043 U**	mg/kg	0.020	0.0043	1	05/21/23 17:06	05/22/23 01:50	95-63-6	
Vinyl chloride	**0.0037 U**	mg/kg	0.020	0.0037	1	05/21/23 17:06	05/22/23 01:50	75-01-4	
Xylene (Total)	**0.020 U**	mg/kg	0.059	0.020	1	05/21/23 17:06	05/22/23 01:50	1330-20-7	
Surrogates									
4-Bromofluorobenzene (S)	75	%	68-125		1	05/21/23 17:06	05/22/23 01:50	460-00-4	
Toluene-d8 (S)	89	%	70-130		1	05/21/23 17:06	05/22/23 01:50	2037-26-5	
1,2-Dichlorobenzene-d4 (S)	94	%	70-130		1	05/21/23 17:06	05/22/23 01:50	2199-69-1	
Percent Moisture	Analytical Method: ASTM D2974-87								
	Pace Analytical Services - Ormond Beach								
Percent Moisture	**60.6**	%	0.10	0.10	1		05/22/23 07:52		

REPORT OF LABORATORY ANALYSIS

This report shall not be reproduced, except in full,
without the written consent of Pace Analytical Services, LLC.

Pace Analytical Services, LLC
110 South Bayview Blvd.
Oldsmar , FL 34677
(813)881-9401

ANALYTICAL RESULTS

Project: Lena Road Parcel 103
Pace Project No.: 35800552

Sample: SB-4 (0.5-2) **Lab ID: 35800552009** Collected: 05/17/23 12:46 Received: 05/18/23 11:27 Matrix: Solid

Results reported on a "dry weight" basis and are adjusted for percent moisture, sample size and any dilutions.

Parameters	Results	Units	PQL	MDL	DF	Prepared	Analyzed	CAS No.	Qual
8081 GCS Pesticides	Analytical Method: EPA 8081 Preparation Method: EPA 3546								
	Pace Analytical Services - Ormond Beach								
Aldrin	**0.00064 U**	mg/kg	0.0064	0.00064	1	05/19/23 09:16	05/25/23 15:58	309-00-2	P1
alpha-BHC	**0.00035 U**	mg/kg	0.0064	0.00035	1	05/19/23 09:16	05/25/23 15:58	319-84-6	P1
beta-BHC	**0.00077 U**	mg/kg	0.0064	0.00077	1	05/19/23 09:16	05/25/23 15:58	319-85-7	C2,P1
delta-BHC	**0.00033 U**	mg/kg	0.0064	0.00033	1	05/19/23 09:16	05/25/23 15:58	319-86-8	P1
gamma-BHC (Lindane)	**0.00018 U**	mg/kg	0.0064	0.00018	1	05/19/23 09:16	05/25/23 15:58	58-89-9	P1
Chlordane (Technical)	**0.019 U**	mg/kg	0.064	0.019	1	05/19/23 09:16	05/25/23 15:58	57-74-9	J(CU), P1
4,4'-DDD	**0.00029 U**	mg/kg	0.0064	0.00029	1	05/19/23 09:16	05/25/23 15:58	72-54-8	P1
4,4'-DDE	**0.00025 U**	mg/kg	0.0064	0.00025	1	05/19/23 09:16	05/25/23 15:58	72-55-9	P1
4,4'-DDT	**0.00038 U**	mg/kg	0.0064	0.00038	1	05/19/23 09:16	05/25/23 15:58	50-29-3	P1
Dieldrin	**0.00024 U**	mg/kg	0.0064	0.00024	1	05/19/23 09:16	05/25/23 15:58	60-57-1	P1
Endosulfan I	**0.00071 U**	mg/kg	0.0064	0.00071	1	05/19/23 09:16	05/25/23 15:58	959-98-8	P1
Endosulfan II	**0.00029 U**	mg/kg	0.0064	0.00029	1	05/19/23 09:16	05/25/23 15:58	33213-65-9	P1
Endosulfan sulfate	**0.00025 U**	mg/kg	0.0064	0.00025	1	05/19/23 09:16	05/25/23 15:58	1031-07-8	P1
Endrin	**0.00040 U**	mg/kg	0.0064	0.00040	1	05/19/23 09:16	05/25/23 15:58	72-20-8	P1
Endrin aldehyde	**0.00041 U**	mg/kg	0.013	0.00041	1	05/19/23 09:16	05/25/23 15:58	7421-93-4	P1
Endrin ketone	**0.00030 U**	mg/kg	0.0064	0.00030	1	05/19/23 09:16	05/25/23 15:58	53494-70-5	P1
Heptachlor	**0.00068 U**	mg/kg	0.0064	0.00068	1	05/19/23 09:16	05/25/23 15:58	76-44-8	P1
Heptachlor epoxide	**0.00027 U**	mg/kg	0.0064	0.00027	1	05/19/23 09:16	05/25/23 15:58	1024-57-3	P1
Methoxychlor	**0.00094 U**	mg/kg	0.0064	0.00094	1	05/19/23 09:16	05/25/23 15:58	72-43-5	P1
Toxaphene	**0.028 U**	mg/kg	0.064	0.028	1	05/19/23 09:16	05/25/23 15:58	8001-35-2	P1
Surrogates									
Tetrachloro-m-xylene (S)	91	%	53-140		1	05/19/23 09:16	05/25/23 15:58	877-09-8	
Decachlorobiphenyl (S)	49	%	43-157		1	05/19/23 09:16	05/25/23 15:58	2051-24-3	
FL-PRO Soil Microwave	Analytical Method: FL-PRO Preparation Method: EPA 3546								
	Pace Analytical Services - Ormond Beach								
Petroleum Range Organics	**16.8 U**	mg/kg	19.5	16.8	1	05/20/23 08:48	05/20/23 20:52		P1
Surrogates									
o-Terphenyl (S)	94	%	66-136		1	05/20/23 08:48	05/20/23 20:52	84-15-1	
N-Pentatriacontane (S)	78	%	42-159		1	05/20/23 08:48	05/20/23 20:52	630-07-09	
6010 MET ICP	Analytical Method: EPA 6010 Preparation Method: EPA 3050								
	Pace Analytical Services - Ormond Beach								
Antimony	**0.70 U**	mg/kg	1.4	0.70	1	05/20/23 10:47	05/22/23 14:21	7440-36-0	
Arsenic	**0.61 I**	mg/kg	0.93	0.46	1	05/20/23 10:47	05/22/23 14:21	7440-38-2	
Beryllium	**0.13**	mg/kg	0.093	0.016	1	05/20/23 10:47	05/22/23 14:21	7440-41-7	
Cadmium	**0.046 U**	mg/kg	0.093	0.046	1	05/20/23 10:47	05/22/23 14:21	7440-43-9	
Chromium	**3.5**	mg/kg	0.46	0.23	1	05/20/23 10:47	05/22/23 14:21	7440-47-3	
Copper	**5.7**	mg/kg	0.46	0.23	1	05/20/23 10:47	05/22/23 14:21	7440-50-8	
Lead	**2.2**	mg/kg	0.93	0.46	1	05/20/23 10:47	05/22/23 14:21	7439-92-1	
Nickel	**2.8**	mg/kg	0.46	0.23	1	05/20/23 10:47	05/22/23 14:21	7440-02-0	
Selenium	**1.8**	mg/kg	1.4	0.70	1	05/20/23 10:47	05/22/23 14:21	7782-49-2	
Silver	**0.10 U**	mg/kg	0.46	0.10	1	05/20/23 10:47	05/22/23 14:21	7440-22-4	

This report shall not be reproduced, except in full,
without the written consent of Pace Analytical Services, LLC.

Pace Analytical Services, LLC
110 South Bayview Blvd.
Oldsmar , FL 34677
(813)881-9401

ANALYTICAL RESULTS

Project: Lena Road Parcel 103
Pace Project No.: 35800552

Sample: SB-4 (0.5-2) **Lab ID: 35800552009** Collected: 05/17/23 12:46 Received: 05/18/23 11:27 Matrix: Solid

Results reported on a "dry weight" basis and are adjusted for percent moisture, sample size and any dilutions.

Parameters	Results	Units	PQL	MDL	DF	Prepared	Analyzed	CAS No.	Qual
6010 MET ICP	Analytical Method: EPA 6010 Preparation Method: EPA 3050								
	Pace Analytical Services - Ormond Beach								
Thallium	**0.61 U**	mg/kg	1.4	0.61	1	05/20/23 10:47	05/22/23 14:21	7440-28-0	
Zinc	**3.5 I**	mg/kg	9.3	3.3	1	05/20/23 10:47	05/22/23 14:21	7440-66-6	
7471 Mercury	Analytical Method: EPA 7471 Preparation Method: EPA 7471								
	Pace Analytical Services - Ormond Beach								
Mercury	**0.11**	mg/kg	0.018	0.0091	1	05/19/23 09:31	05/22/23 15:00	7439-97-6	
8270 Solid PAH	Analytical Method: EPA 8270 Preparation Method: EPA 3546								
	Pace Analytical Services - Ormond Beach								
Acenaphthene	**0.063 U**	mg/kg	0.14	0.063	1	05/22/23 09:45	05/22/23 23:15	83-32-9	P1
Acenaphthylene	**0.021 U**	mg/kg	0.13	0.021	1	05/22/23 09:45	05/22/23 23:15	208-96-8	P1
Anthracene	**0.018 U**	mg/kg	0.14	0.018	1	05/22/23 09:45	05/22/23 23:15	120-12-7	P1
Benzo(a)anthracene	**0.018 U**	mg/kg	0.13	0.018	1	05/22/23 09:45	05/22/23 23:15	56-55-3	P1
Benzo(a)pyrene	**0.033 U**	mg/kg	0.13	0.033	1	05/22/23 09:45	05/22/23 23:15	50-32-8	P1
Benzo(b)fluoranthene	**0.035 U**	mg/kg	0.13	0.035	1	05/22/23 09:45	05/22/23 23:15	205-99-2	P1
Benzo(g,h,i)perylene	**0.033 U**	mg/kg	0.13	0.033	1	05/22/23 09:45	05/22/23 23:15	191-24-2	J(v2),P1
Benzo(k)fluoranthene	**0.035 U**	mg/kg	0.13	0.035	1	05/22/23 09:45	05/22/23 23:15	207-08-9	P1
Chrysene	**0.018 U**	mg/kg	0.13	0.018	1	05/22/23 09:45	05/22/23 23:15	218-01-9	P1
Dibenz(a,h)anthracene	**0.031 U**	mg/kg	0.13	0.031	1	05/22/23 09:45	05/22/23 23:15	53-70-3	P1
Fluoranthene	**0.043 U**	mg/kg	0.13	0.043	1	05/22/23 09:45	05/22/23 23:15	206-44-0	P1
Fluorene	**0.047 U**	mg/kg	0.15	0.047	1	05/22/23 09:45	05/22/23 23:15	86-73-7	P1
Indeno(1,2,3-cd)pyrene	**0.030 U**	mg/kg	0.13	0.030	1	05/22/23 09:45	05/22/23 23:15	193-39-5	J(v2),P1
1-Methylnaphthalene	**0.022 U**	mg/kg	0.16	0.022	1	05/22/23 09:45	05/22/23 23:15	90-12-0	P1
2-Methylnaphthalene	**0.021 U**	mg/kg	0.15	0.021	1	05/22/23 09:45	05/22/23 23:15	91-57-6	P1
Naphthalene	**0.047 U**	mg/kg	0.14	0.047	1	05/22/23 09:45	05/22/23 23:15	91-20-3	P1
Phenanthrene	**0.019 U**	mg/kg	0.13	0.019	1	05/22/23 09:45	05/22/23 23:15	85-01-8	P1
Pyrene	**0.018 U**	mg/kg	0.13	0.018	1	05/22/23 09:45	05/22/23 23:15	129-00-0	P1
Surrogates									
Nitrobenzene-d5 (S)	75	%	24-98		1	05/22/23 09:45	05/22/23 23:15	4165-60-0	
2-Fluorobiphenyl (S)	83	%	29-101		1	05/22/23 09:45	05/22/23 23:15	321-60-8	
p-Terphenyl-d14 (S)	85	%	29-112		1	05/22/23 09:45	05/22/23 23:15	1718-51-0	
8260 MSV 5035	Analytical Method: EPA 8260 Preparation Method: EPA 5035								
	Pace Analytical Services - Ormond Beach								
Acetone	**0.14**	mg/kg	0.11	0.020	1	05/21/23 17:06	05/22/23 02:13	67-64-1	
Benzene	**0.0023 U**	mg/kg	0.011	0.0023	1	05/21/23 17:06	05/22/23 02:13	71-43-2	
Bromochloromethane	**0.0017 U**	mg/kg	0.011	0.0017	1	05/21/23 17:06	05/22/23 02:13	74-97-5	
Bromodichloromethane	**0.0025 U**	mg/kg	0.011	0.0025	1	05/21/23 17:06	05/22/23 02:13	75-27-4	
Bromoform	**0.0025 U**	mg/kg	0.011	0.0025	1	05/21/23 17:06	05/22/23 02:13	75-25-2	
Bromomethane	**0.0041 U**	mg/kg	0.011	0.0041	1	05/21/23 17:06	05/22/23 02:13	74-83-9	J(v2)
2-Butanone (MEK)	**0.20**	mg/kg	0.11	0.011	1	05/21/23 17:06	05/22/23 02:13	78-93-3	J(v3)
Carbon disulfide	**0.0056 U**	mg/kg	0.011	0.0056	1	05/21/23 17:06	05/22/23 02:13	75-15-0	
Carbon tetrachloride	**0.0027 U**	mg/kg	0.011	0.0027	1	05/21/23 17:06	05/22/23 02:13	56-23-5	
Chlorobenzene	**0.0021 U**	mg/kg	0.011	0.0021	1	05/21/23 17:06	05/22/23 02:13	108-90-7	

This report shall not be reproduced, except in full,
without the written consent of Pace Analytical Services, LLC.

Pace Analytical Services, LLC
110 South Bayview Blvd.
Oldsmar , FL 34677
(813)881-9401

ANALYTICAL RESULTS

Project: Lena Road Parcel 103
Pace Project No.: 35800552

Sample: SB-4 (0.5-2) **Lab ID: 35800552009** Collected: 05/17/23 12:46 Received: 05/18/23 11:27 Matrix: Solid

Results reported on a "dry weight" basis and are adjusted for percent moisture, sample size and any dilutions.

Parameters	Results	Units	PQL	MDL	DF	Prepared	Analyzed	CAS No.	Qual
8260 MSV 5035	Analytical Method: EPA 8260 Preparation Method: EPA 5035								
	Pace Analytical Services - Ormond Beach								
Chloroethane	**0.0047 U**	mg/kg	0.011	0.0047	1	05/21/23 17:06	05/22/23 02:13	75-00-3	J(v2)
Chloroform	**0.0019 U**	mg/kg	0.011	0.0019	1	05/21/23 17:06	05/22/23 02:13	67-66-3	J(v2)
Chloromethane	**0.0020 U**	mg/kg	0.011	0.0020	1	05/21/23 17:06	05/22/23 02:13	74-87-3	
Dibromochloromethane	**0.0020 U**	mg/kg	0.011	0.0020	1	05/21/23 17:06	05/22/23 02:13	124-48-1	
Dibromomethane	**0.0016 U**	mg/kg	0.011	0.0016	1	05/21/23 17:06	05/22/23 02:13	74-95-3	
1,2-Dichlorobenzene	**0.0017 U**	mg/kg	0.011	0.0017	1	05/21/23 17:06	05/22/23 02:13	95-50-1	
1,3-Dichlorobenzene	**0.0021 U**	mg/kg	0.011	0.0021	1	05/21/23 17:06	05/22/23 02:13	541-73-1	
1,4-Dichlorobenzene	**0.0015 U**	mg/kg	0.011	0.0015	1	05/21/23 17:06	05/22/23 02:13	106-46-7	
trans-1,4-Dichloro-2-butene	**0.0027 U**	mg/kg	0.011	0.0027	1	05/21/23 17:06	05/22/23 02:13	110-57-6	
1,1-Dichloroethane	**0.0022 U**	mg/kg	0.011	0.0022	1	05/21/23 17:06	05/22/23 02:13	75-34-3	J(v2)
1,2-Dichloroethane	**0.0017 U**	mg/kg	0.011	0.0017	1	05/21/23 17:06	05/22/23 02:13	107-06-2	
1,1-Dichloroethene	**0.0056 U**	mg/kg	0.011	0.0056	1	05/21/23 17:06	05/22/23 02:13	75-35-4	
cis-1,2-Dichloroethene	**0.0025 U**	mg/kg	0.011	0.0025	1	05/21/23 17:06	05/22/23 02:13	156-59-2	
trans-1,2-Dichloroethene	**0.0029 U**	mg/kg	0.011	0.0029	1	05/21/23 17:06	05/22/23 02:13	156-60-5	J(v2)
1,2-Dichloropropane	**0.0021 U**	mg/kg	0.011	0.0021	1	05/21/23 17:06	05/22/23 02:13	78-87-5	
1,3-Dichloropropene	**0.0056 U**	mg/kg	0.011	0.0056	1	05/21/23 17:06	05/22/23 02:13	542-75-6	
Ethylbenzene	**0.0027 U**	mg/kg	0.011	0.0027	1	05/21/23 17:06	05/22/23 02:13	100-41-4	
2-Hexanone	**0.011 U**	mg/kg	0.056	0.011	1	05/21/23 17:06	05/22/23 02:13	591-78-6	
Isopropylbenzene (Cumene)	**0.0029 U**	mg/kg	0.011	0.0029	1	05/21/23 17:06	05/22/23 02:13	98-82-8	
Methylene Chloride	**0.0099 U**	mg/kg	0.011	0.0099	1	05/21/23 17:06	05/22/23 02:13	75-09-2	J(v2)
4-Methyl-2-pentanone (MIBK)	**0.011 U**	mg/kg	0.056	0.011	1	05/21/23 17:06	05/22/23 02:13	108-10-1	
Methyl-tert-butyl ether	**0.0034 U**	mg/kg	0.011	0.0034	1	05/21/23 17:06	05/22/23 02:13	1634-04-4	
Styrene	**0.0056 U**	mg/kg	0.011	0.0056	1	05/21/23 17:06	05/22/23 02:13	100-42-5	
1,1,2,2-Tetrachloroethane	**0.0014 U**	mg/kg	0.011	0.0014	1	05/21/23 17:06	05/22/23 02:13	79-34-5	
Tetrachloroethene	**0.0027 U**	mg/kg	0.011	0.0027	1	05/21/23 17:06	05/22/23 02:13	127-18-4	
Toluene	**0.0018 U**	mg/kg	0.011	0.0018	1	05/21/23 17:06	05/22/23 02:13	108-88-3	
1,1,1-Trichloroethane	**0.0029 U**	mg/kg	0.011	0.0029	1	05/21/23 17:06	05/22/23 02:13	71-55-6	
1,1,2-Trichloroethane	**0.0013 U**	mg/kg	0.011	0.0013	1	05/21/23 17:06	05/22/23 02:13	79-00-5	
Trichloroethene	**0.0027 U**	mg/kg	0.011	0.0027	1	05/21/23 17:06	05/22/23 02:13	79-01-6	
Trichlorofluoromethane	**0.0056 U**	mg/kg	0.011	0.0056	1	05/21/23 17:06	05/22/23 02:13	75-69-4	
1,2,4-Trimethylbenzene	**0.0025 U**	mg/kg	0.011	0.0025	1	05/21/23 17:06	05/22/23 02:13	95-63-6	
Vinyl chloride	**0.0021 U**	mg/kg	0.011	0.0021	1	05/21/23 17:06	05/22/23 02:13	75-01-4	
Xylene (Total)	**0.012 U**	mg/kg	0.034	0.012	1	05/21/23 17:06	05/22/23 02:13	1330-20-7	
Surrogates									
4-Bromofluorobenzene (S)	76	%	68-125		1	05/21/23 17:06	05/22/23 02:13	460-00-4	
Toluene-d8 (S)	92	%	70-130		1	05/21/23 17:06	05/22/23 02:13	2037-26-5	
1,2-Dichlorobenzene-d4 (S)	93	%	70-130		1	05/21/23 17:06	05/22/23 02:13	2199-69-1	
Percent Moisture	Analytical Method: ASTM D2974-87								
	Pace Analytical Services - Ormond Beach								
Percent Moisture	**49.4**	%	0.10	0.10	1		05/22/23 07:52		

REPORT OF LABORATORY ANALYSIS

This report shall not be reproduced, except in full,
without the written consent of Pace Analytical Services, LLC.

Pace Analytical Services, LLC
110 South Bayview Blvd.
Oldsmar , FL 34677
(813)881-9401

ANALYTICAL RESULTS

Project: Lena Road Parcel 103
Pace Project No.: 35800552

Sample: SB-5 (0-0.5) **Lab ID: 35800552010** Collected: 05/17/23 13:10 Received: 05/18/23 11:27 Matrix: Solid

Results reported on a "dry weight" basis and are adjusted for percent moisture, sample size and any dilutions.

Parameters	Results	Units	PQL	MDL	DF	Prepared	Analyzed	CAS No.	Qual
8081 GCS Pesticides	Analytical Method: EPA 8081 Preparation Method: EPA 3546								
	Pace Analytical Services - Ormond Beach								
Aldrin	**0.0013 U**	mg/kg	0.013	0.0013	1	05/19/23 09:16	05/25/23 16:11	309-00-2	P1
alpha-BHC	**0.00069 U**	mg/kg	0.013	0.00069	1	05/19/23 09:16	05/25/23 16:11	319-84-6	P1
beta-BHC	**0.0015 U**	mg/kg	0.013	0.0015	1	05/19/23 09:16	05/25/23 16:11	319-85-7	P1
delta-BHC	**0.00065 U**	mg/kg	0.013	0.00065	1	05/19/23 09:16	05/25/23 16:11	319-86-8	P1
gamma-BHC (Lindane)	**0.00037 U**	mg/kg	0.013	0.00037	1	05/19/23 09:16	05/25/23 16:11	58-89-9	P1
Chlordane (Technical)	**0.038 U**	mg/kg	0.13	0.038	1	05/19/23 09:16	05/25/23 16:11	57-74-9	J(CU), P1
4,4'-DDD	**0.00057 U**	mg/kg	0.013	0.00057	1	05/19/23 09:16	05/25/23 16:11	72-54-8	P1
4,4'-DDE	**0.00050 U**	mg/kg	0.013	0.00050	1	05/19/23 09:16	05/25/23 16:11	72-55-9	P1
4,4'-DDT	**0.00076 U**	mg/kg	0.013	0.00076	1	05/19/23 09:16	05/25/23 16:11	50-29-3	P1
Dieldrin	**0.00049 U**	mg/kg	0.013	0.00049	1	05/19/23 09:16	05/25/23 16:11	60-57-1	P1
Endosulfan I	**0.0014 U**	mg/kg	0.013	0.0014	1	05/19/23 09:16	05/25/23 16:11	959-98-8	P1
Endosulfan II	**0.00057 U**	mg/kg	0.013	0.00057	1	05/19/23 09:16	05/25/23 16:11	33213-65-9	P1
Endosulfan sulfate	**0.00050 U**	mg/kg	0.013	0.00050	1	05/19/23 09:16	05/25/23 16:11	1031-07-8	P1
Endrin	**0.00080 U**	mg/kg	0.013	0.00080	1	05/19/23 09:16	05/25/23 16:11	72-20-8	P1
Endrin aldehyde	**0.00082 U**	mg/kg	0.025	0.00082	1	05/19/23 09:16	05/25/23 16:11	7421-93-4	P1
Endrin ketone	**0.00059 U**	mg/kg	0.013	0.00059	1	05/19/23 09:16	05/25/23 16:11	53494-70-5	P1
Heptachlor	**0.0013 U**	mg/kg	0.013	0.0013	1	05/19/23 09:16	05/25/23 16:11	76-44-8	P1
Heptachlor epoxide	**0.00054 U**	mg/kg	0.013	0.00054	1	05/19/23 09:16	05/25/23 16:11	1024-57-3	P1
Methoxychlor	**0.0019 U**	mg/kg	0.013	0.0019	1	05/19/23 09:16	05/25/23 16:11	72-43-5	P1
Toxaphene	**0.055 U**	mg/kg	0.13	0.055	1	05/19/23 09:16	05/25/23 16:11	8001-35-2	P1
Surrogates									
Tetrachloro-m-xylene (S)	87	%	53-140		1	05/19/23 09:16	05/25/23 16:11	877-09-8	
Decachlorobiphenyl (S)	77	%	43-157		1	05/19/23 09:16	05/25/23 16:11	2051-24-3	
FL-PRO Soil Microwave	Analytical Method: FL-PRO Preparation Method: EPA 3546								
	Pace Analytical Services - Ormond Beach								
Petroleum Range Organics	**7.1 U**	mg/kg	8.2	7.1	1	05/20/23 08:48	05/20/23 21:07		
Surrogates									
o-Terphenyl (S)	93	%	66-136		1	05/20/23 08:48	05/20/23 21:07	84-15-1	
N-Pentatriacontane (S)	78	%	42-159		1	05/20/23 08:48	05/20/23 21:07	630-07-09	
6010 MET ICP	Analytical Method: EPA 6010 Preparation Method: EPA 3050								
	Pace Analytical Services - Ormond Beach								
Antimony	**0.54 U**	mg/kg	1.1	0.54	1	05/20/23 10:47	05/22/23 14:24	7440-36-0	
Arsenic	**0.36 U**	mg/kg	0.72	0.36	1	05/20/23 10:47	05/22/23 14:24	7440-38-2	
Beryllium	**0.034 I**	mg/kg	0.072	0.013	1	05/20/23 10:47	05/22/23 14:24	7440-41-7	
Cadmium	**0.036 U**	mg/kg	0.072	0.036	1	05/20/23 10:47	05/22/23 14:24	7440-43-9	
Chromium	**1.9**	mg/kg	0.36	0.18	1	05/20/23 10:47	05/22/23 14:24	7440-47-3	
Copper	**0.63**	mg/kg	0.36	0.18	1	05/20/23 10:47	05/22/23 14:24	7440-50-8	
Lead	**3.3**	mg/kg	0.72	0.36	1	05/20/23 10:47	05/22/23 14:24	7439-92-1	
Nickel	**0.42**	mg/kg	0.36	0.18	1	05/20/23 10:47	05/22/23 14:24	7440-02-0	
Selenium	**0.54 U**	mg/kg	1.1	0.54	1	05/20/23 10:47	05/22/23 14:24	7782-49-2	
Silver	**0.079 U**	mg/kg	0.36	0.079	1	05/20/23 10:47	05/22/23 14:24	7440-22-4	

This report shall not be reproduced, except in full,
without the written consent of Pace Analytical Services, LLC.

Pace Analytical Services, LLC
110 South Bayview Blvd.
Oldsmar , FL 34677
(813)881-9401

ANALYTICAL RESULTS

Project: Lena Road Parcel 103
Pace Project No.: 35800552

Sample: SB-5 (0-0.5) **Lab ID: 35800552010** Collected: 05/17/23 13:10 Received: 05/18/23 11:27 Matrix: Solid

Results reported on a "dry weight" basis and are adjusted for percent moisture, sample size and any dilutions.

Parameters	Results	Units	PQL	MDL	DF	Prepared	Analyzed	CAS No.	Qual
6010 MET ICP	Analytical Method: EPA 6010 Preparation Method: EPA 3050								
	Pace Analytical Services - Ormond Beach								
Thallium	**0.47 U**	mg/kg	1.1	0.47	1	05/20/23 10:47	05/22/23 14:24	7440-28-0	
Zinc	**2.6 U**	mg/kg	7.2	2.6	1	05/20/23 10:47	05/22/23 14:24	7440-66-6	
7471 Mercury	Analytical Method: EPA 7471 Preparation Method: EPA 7471								
	Pace Analytical Services - Ormond Beach								
Mercury	**0.019**	mg/kg	0.010	0.0052	1	05/19/23 09:31	05/22/23 15:02	7439-97-6	
8270 Solid PAH	Analytical Method: EPA 8270 Preparation Method: EPA 3546								
	Pace Analytical Services - Ormond Beach								
Acenaphthene	**0.022 U**	mg/kg	0.049	0.022	1	05/22/23 09:45	05/22/23 23:40	83-32-9	
Acenaphthylene	**0.0072 U**	mg/kg	0.046	0.0072	1	05/22/23 09:45	05/22/23 23:40	208-96-8	
Anthracene	**0.0063 U**	mg/kg	0.049	0.0063	1	05/22/23 09:45	05/22/23 23:40	120-12-7	
Benzo(a)anthracene	**0.0061 U**	mg/kg	0.046	0.0061	1	05/22/23 09:45	05/22/23 23:40	56-55-3	
Benzo(a)pyrene	**0.011 U**	mg/kg	0.046	0.011	1	05/22/23 09:45	05/22/23 23:40	50-32-8	
Benzo(b)fluoranthene	**0.012 U**	mg/kg	0.046	0.012	1	05/22/23 09:45	05/22/23 23:40	205-99-2	
Benzo(g,h,i)perylene	**0.012 U**	mg/kg	0.046	0.012	1	05/22/23 09:45	05/22/23 23:40	191-24-2	J(v2)
Benzo(k)fluoranthene	**0.012 U**	mg/kg	0.046	0.012	1	05/22/23 09:45	05/22/23 23:40	207-08-9	
Chrysene	**0.0061 U**	mg/kg	0.046	0.0061	1	05/22/23 09:45	05/22/23 23:40	218-01-9	
Dibenz(a,h)anthracene	**0.011 U**	mg/kg	0.046	0.011	1	05/22/23 09:45	05/22/23 23:40	53-70-3	
Fluoranthene	**0.015 U**	mg/kg	0.046	0.015	1	05/22/23 09:45	05/22/23 23:40	206-44-0	
Fluorene	**0.016 U**	mg/kg	0.051	0.016	1	05/22/23 09:45	05/22/23 23:40	86-73-7	
Indeno(1,2,3-cd)pyrene	**0.011 U**	mg/kg	0.046	0.011	1	05/22/23 09:45	05/22/23 23:40	193-39-5	J(v2)
1-Methylnaphthalene	**0.0076 U**	mg/kg	0.055	0.0076	1	05/22/23 09:45	05/22/23 23:40	90-12-0	
2-Methylnaphthalene	**0.0072 U**	mg/kg	0.053	0.0072	1	05/22/23 09:45	05/22/23 23:40	91-57-6	
Naphthalene	**0.016 U**	mg/kg	0.048	0.016	1	05/22/23 09:45	05/22/23 23:40	91-20-3	
Phenanthrene	**0.0066 U**	mg/kg	0.046	0.0066	1	05/22/23 09:45	05/22/23 23:40	85-01-8	
Pyrene	**0.0061 U**	mg/kg	0.046	0.0061	1	05/22/23 09:45	05/22/23 23:40	129-00-0	
Surrogates									
Nitrobenzene-d5 (S)	73	%	24-98		1	05/22/23 09:45	05/22/23 23:40	4165-60-0	
2-Fluorobiphenyl (S)	84	%	29-101		1	05/22/23 09:45	05/22/23 23:40	321-60-8	
p-Terphenyl-d14 (S)	87	%	29-112		1	05/22/23 09:45	05/22/23 23:40	1718-51-0	
8260 MSV 5035	Analytical Method: EPA 8260 Preparation Method: EPA 5035								
	Pace Analytical Services - Ormond Beach								
Acetone	**0.012 U**	mg/kg	0.068	0.012	1	05/21/23 17:06	05/22/23 02:36	67-64-1	
Benzene	**0.0014 U**	mg/kg	0.0068	0.0014	1	05/21/23 17:06	05/22/23 02:36	71-43-2	
Bromochloromethane	**0.0010 U**	mg/kg	0.0068	0.0010	1	05/21/23 17:06	05/22/23 02:36	74-97-5	
Bromodichloromethane	**0.0015 U**	mg/kg	0.0068	0.0015	1	05/21/23 17:06	05/22/23 02:36	75-27-4	
Bromoform	**0.0015 U**	mg/kg	0.0068	0.0015	1	05/21/23 17:06	05/22/23 02:36	75-25-2	
Bromomethane	**0.0025 U**	mg/kg	0.0068	0.0025	1	05/21/23 17:06	05/22/23 02:36	74-83-9	J(v2)
2-Butanone (MEK)	**0.0068 U**	mg/kg	0.068	0.0068	1	05/21/23 17:06	05/22/23 02:36	78-93-3	J(v2)
Carbon disulfide	**0.0034 U**	mg/kg	0.0068	0.0034	1	05/21/23 17:06	05/22/23 02:36	75-15-0	
Carbon tetrachloride	**0.0016 U**	mg/kg	0.0068	0.0016	1	05/21/23 17:06	05/22/23 02:36	56-23-5	
Chlorobenzene	**0.0013 U**	mg/kg	0.0068	0.0013	1	05/21/23 17:06	05/22/23 02:36	108-90-7	

This report shall not be reproduced, except in full,
without the written consent of Pace Analytical Services, LLC.

Pace Analytical Services, LLC
110 South Bayview Blvd.
Oldsmar , FL 34677
(813)881-9401

ANALYTICAL RESULTS

Project: Lena Road Parcel 103
Pace Project No.: 35800552

Sample: SB-5 (0-0.5) **Lab ID: 35800552010** Collected: 05/17/23 13:10 Received: 05/18/23 11:27 Matrix: Solid

Results reported on a "dry weight" basis and are adjusted for percent moisture, sample size and any dilutions.

Parameters	Results	Units	PQL	MDL	DF	Prepared	Analyzed	CAS No.	Qual
8260 MSV 5035	Analytical Method: EPA 8260 Preparation Method: EPA 5035								
	Pace Analytical Services - Ormond Beach								
Chloroethane	**0.0029 U**	mg/kg	0.0068	0.0029	1	05/21/23 17:06	05/22/23 02:36	75-00-3	J(v2)
Chloroform	**0.0011 U**	mg/kg	0.0068	0.0011	1	05/21/23 17:06	05/22/23 02:36	67-66-3	J(v2)
Chloromethane	**0.0012 U**	mg/kg	0.0068	0.0012	1	05/21/23 17:06	05/22/23 02:36	74-87-3	
Dibromochloromethane	**0.0012 U**	mg/kg	0.0068	0.0012	1	05/21/23 17:06	05/22/23 02:36	124-48-1	
Dibromomethane	**0.00097 U**	mg/kg	0.0068	0.00097	1	05/21/23 17:06	05/22/23 02:36	74-95-3	
1,2-Dichlorobenzene	**0.0010 U**	mg/kg	0.0068	0.0010	1	05/21/23 17:06	05/22/23 02:36	95-50-1	
1,3-Dichlorobenzene	**0.0012 U**	mg/kg	0.0068	0.0012	1	05/21/23 17:06	05/22/23 02:36	541-73-1	
1,4-Dichlorobenzene	**0.00091 U**	mg/kg	0.0068	0.00091	1	05/21/23 17:06	05/22/23 02:36	106-46-7	
trans-1,4-Dichloro-2-butene	**0.0016 U**	mg/kg	0.0068	0.0016	1	05/21/23 17:06	05/22/23 02:36	110-57-6	
1,1-Dichloroethane	**0.0013 U**	mg/kg	0.0068	0.0013	1	05/21/23 17:06	05/22/23 02:36	75-34-3	J(v2)
1,2-Dichloroethane	**0.0010 U**	mg/kg	0.0068	0.0010	1	05/21/23 17:06	05/22/23 02:36	107-06-2	
1,1-Dichloroethene	**0.0034 U**	mg/kg	0.0068	0.0034	1	05/21/23 17:06	05/22/23 02:36	75-35-4	
cis-1,2-Dichloroethene	**0.0015 U**	mg/kg	0.0068	0.0015	1	05/21/23 17:06	05/22/23 02:36	156-59-2	
trans-1,2-Dichloroethene	**0.0018 U**	mg/kg	0.0068	0.0018	1	05/21/23 17:06	05/22/23 02:36	156-60-5	J(v2)
1,2-Dichloropropane	**0.0013 U**	mg/kg	0.0068	0.0013	1	05/21/23 17:06	05/22/23 02:36	78-87-5	
1,3-Dichloropropene	**0.0034 U**	mg/kg	0.0068	0.0034	1	05/21/23 17:06	05/22/23 02:36	542-75-6	
Ethylbenzene	**0.0016 U**	mg/kg	0.0068	0.0016	1	05/21/23 17:06	05/22/23 02:36	100-41-4	
2-Hexanone	**0.0068 U**	mg/kg	0.034	0.0068	1	05/21/23 17:06	05/22/23 02:36	591-78-6	
Isopropylbenzene (Cumene)	**0.0018 U**	mg/kg	0.0068	0.0018	1	05/21/23 17:06	05/22/23 02:36	98-82-8	
Methylene Chloride	**0.0060 U**	mg/kg	0.0068	0.0060	1	05/21/23 17:06	05/22/23 02:36	75-09-2	J(v2)
4-Methyl-2-pentanone (MIBK)	**0.0068 U**	mg/kg	0.034	0.0068	1	05/21/23 17:06	05/22/23 02:36	108-10-1	
Methyl-tert-butyl ether	**0.0020 U**	mg/kg	0.0068	0.0020	1	05/21/23 17:06	05/22/23 02:36	1634-04-4	
Styrene	**0.0034 U**	mg/kg	0.0068	0.0034	1	05/21/23 17:06	05/22/23 02:36	100-42-5	
1,1,2,2-Tetrachloroethane	**0.00083 U**	mg/kg	0.0068	0.00083	1	05/21/23 17:06	05/22/23 02:36	79-34-5	
Tetrachloroethene	**0.0016 U**	mg/kg	0.0068	0.0016	1	05/21/23 17:06	05/22/23 02:36	127-18-4	
Toluene	**0.0011 U**	mg/kg	0.0068	0.0011	1	05/21/23 17:06	05/22/23 02:36	108-88-3	
1,1,1-Trichloroethane	**0.0018 U**	mg/kg	0.0068	0.0018	1	05/21/23 17:06	05/22/23 02:36	71-55-6	
1,1,2-Trichloroethane	**0.00080 U**	mg/kg	0.0068	0.00080	1	05/21/23 17:06	05/22/23 02:36	79-00-5	
Trichloroethene	**0.0016 U**	mg/kg	0.0068	0.0016	1	05/21/23 17:06	05/22/23 02:36	79-01-6	
Trichlorofluoromethane	**0.0034 U**	mg/kg	0.0068	0.0034	1	05/21/23 17:06	05/22/23 02:36	75-69-4	
1,2,4-Trimethylbenzene	**0.0015 U**	mg/kg	0.0068	0.0015	1	05/21/23 17:06	05/22/23 02:36	95-63-6	
Vinyl chloride	**0.0013 U**	mg/kg	0.0068	0.0013	1	05/21/23 17:06	05/22/23 02:36	75-01-4	
Xylene (Total)	**0.0070 U**	mg/kg	0.020	0.0070	1	05/21/23 17:06	05/22/23 02:36	1330-20-7	
Surrogates									
4-Bromofluorobenzene (S)	82	%	68-125		1	05/21/23 17:06	05/22/23 02:36	460-00-4	
Toluene-d8 (S)	94	%	70-130		1	05/21/23 17:06	05/22/23 02:36	2037-26-5	
1,2-Dichlorobenzene-d4 (S)	93	%	70-130		1	05/21/23 17:06	05/22/23 02:36	2199-69-1	
Percent Moisture	Analytical Method: ASTM D2974-87								
	Pace Analytical Services - Ormond Beach								
Percent Moisture	**27.3**	%	0.10	0.10	1		05/22/23 07:52		

REPORT OF LABORATORY ANALYSIS

This report shall not be reproduced, except in full,
without the written consent of Pace Analytical Services, LLC.

Pace Analytical Services, LLC
110 South Bayview Blvd.
Oldsmar , FL 34677
(813)881-9401

ANALYTICAL RESULTS

Project: Lena Road Parcel 103
Pace Project No.: 35800552

Sample: SB-5 (0.5-2) **Lab ID: 35800552011** Collected: 05/17/23 13:14 Received: 05/18/23 11:27 Matrix: Solid

Results reported on a "dry weight" basis and are adjusted for percent moisture, sample size and any dilutions.

Parameters	Results	Units	PQL	MDL	DF	Prepared	Analyzed	CAS No.	Qual
8081 GCS Pesticides	Analytical Method: EPA 8081 Preparation Method: EPA 3546								
	Pace Analytical Services - Ormond Beach								
Aldrin	**0.00020 U**	mg/kg	0.0020	0.00020	1	05/19/23 09:16	05/25/23 16:24	309-00-2	
alpha-BHC	**0.00011 U**	mg/kg	0.0020	0.00011	1	05/19/23 09:16	05/25/23 16:24	319-84-6	
beta-BHC	**0.00024 U**	mg/kg	0.0020	0.00024	1	05/19/23 09:16	05/25/23 16:24	319-85-7	
delta-BHC	**0.00010 U**	mg/kg	0.0020	0.00010	1	05/19/23 09:16	05/25/23 16:24	319-86-8	
gamma-BHC (Lindane)	**0.000058 U**	mg/kg	0.0020	0.000058	1	05/19/23 09:16	05/25/23 16:24	58-89-9	
Chlordane (Technical)	**0.0060 U**	mg/kg	0.020	0.0060	1	05/19/23 09:16	05/25/23 16:24	57-74-9	J(CU)
4,4'-DDD	**0.000090 U**	mg/kg	0.0020	0.000090	1	05/19/23 09:16	05/25/23 16:24	72-54-8	
4,4'-DDE	**0.000079 U**	mg/kg	0.0020	0.000079	1	05/19/23 09:16	05/25/23 16:24	72-55-9	
4,4'-DDT	**0.00012 U**	mg/kg	0.0020	0.00012	1	05/19/23 09:16	05/25/23 16:24	50-29-3	
Dieldrin	**0.000077 U**	mg/kg	0.0020	0.000077	1	05/19/23 09:16	05/25/23 16:24	60-57-1	
Endosulfan I	**0.00022 U**	mg/kg	0.0020	0.00022	1	05/19/23 09:16	05/25/23 16:24	959-98-8	
Endosulfan II	**0.000090 U**	mg/kg	0.0020	0.000090	1	05/19/23 09:16	05/25/23 16:24	33213-65-9	
Endosulfan sulfate	**0.000079 U**	mg/kg	0.0020	0.000079	1	05/19/23 09:16	05/25/23 16:24	1031-07-8	
Endrin	**0.00013 U**	mg/kg	0.0020	0.00013	1	05/19/23 09:16	05/25/23 16:24	72-20-8	
Endrin aldehyde	**0.00013 U**	mg/kg	0.0040	0.00013	1	05/19/23 09:16	05/25/23 16:24	7421-93-4	
Endrin ketone	**0.000093 U**	mg/kg	0.0020	0.000093	1	05/19/23 09:16	05/25/23 16:24	53494-70-5	
Heptachlor	**0.00021 U**	mg/kg	0.0020	0.00021	1	05/19/23 09:16	05/25/23 16:24	76-44-8	
Heptachlor epoxide	**0.000086 U**	mg/kg	0.0020	0.000086	1	05/19/23 09:16	05/25/23 16:24	1024-57-3	
Methoxychlor	**0.00030 U**	mg/kg	0.0020	0.00030	1	05/19/23 09:16	05/25/23 16:24	72-43-5	
Toxaphene	**0.0087 U**	mg/kg	0.020	0.0087	1	05/19/23 09:16	05/25/23 16:24	8001-35-2	
Surrogates									
Tetrachloro-m-xylene (S)	91	%	53-140		1	05/19/23 09:16	05/25/23 16:24	877-09-8	
Decachlorobiphenyl (S)	61	%	43-157		1	05/19/23 09:16	05/25/23 16:24	2051-24-3	
FL-PRO Soil Microwave	Analytical Method: FL-PRO Preparation Method: EPA 3546								
	Pace Analytical Services - Ormond Beach								
Petroleum Range Organics	**10 U**	mg/kg	11.6	10	1	05/20/23 08:48	05/20/23 21:23		P1
Surrogates									
o-Terphenyl (S)	108	%	66-136		1	05/20/23 08:48	05/20/23 21:23	84-15-1	
N-Pentatriacontane (S)	84	%	42-159		1	05/20/23 08:48	05/20/23 21:23	630-07-09	
6010 MET ICP	Analytical Method: EPA 6010 Preparation Method: EPA 3050								
	Pace Analytical Services - Ormond Beach								
Antimony	**0.50 U**	mg/kg	1.0	0.50	1	05/20/23 10:47	05/22/23 14:28	7440-36-0	
Arsenic	**0.33 U**	mg/kg	0.67	0.33	1	05/20/23 10:47	05/22/23 14:28	7440-38-2	
Beryllium	**0.028 I**	mg/kg	0.067	0.012	1	05/20/23 10:47	05/22/23 14:28	7440-41-7	
Cadmium	**0.033 U**	mg/kg	0.067	0.033	1	05/20/23 10:47	05/22/23 14:28	7440-43-9	
Chromium	**0.91**	mg/kg	0.33	0.17	1	05/20/23 10:47	05/22/23 14:28	7440-47-3	
Copper	**0.17 U**	mg/kg	0.33	0.17	1	05/20/23 10:47	05/22/23 14:28	7440-50-8	

This report shall not be reproduced, except in full,
without the written consent of Pace Analytical Services, LLC.

Pace Analytical Services, LLC
110 South Bayview Blvd.
Oldsmar , FL 34677
(813)881-9401

ANALYTICAL RESULTS

Project: Lena Road Parcel 103
Pace Project No.: 35800552

Sample: SB-5 (0.5-2) **Lab ID: 35800552011** Collected: 05/17/23 13:14 Received: 05/18/23 11:27 Matrix: Solid

Results reported on a "dry weight" basis and are adjusted for percent moisture, sample size and any dilutions.

Parameters	Results	Units	PQL	MDL	DF	Prepared	Analyzed	CAS No.	Qual
6010 MET ICP	Analytical Method: EPA 6010 Preparation Method: EPA 3050								
	Pace Analytical Services - Ormond Beach								
Lead	**0.78**	mg/kg	0.67	0.33	1	05/20/23 10:47	05/22/23 14:28	7439-92-1	
Nickel	**0.17 U**	mg/kg	0.33	0.17	1	05/20/23 10:47	05/22/23 14:28	7440-02-0	
Selenium	**0.50 U**	mg/kg	1.0	0.50	1	05/20/23 10:47	05/22/23 14:28	7782-49-2	
Silver	**0.073 U**	mg/kg	0.33	0.073	1	05/20/23 10:47	05/22/23 14:28	7440-22-4	
Thallium	**0.44 U**	mg/kg	1.0	0.44	1	05/20/23 10:47	05/22/23 14:28	7440-28-0	
Zinc	**2.4 U**	mg/kg	6.7	2.4	1	05/20/23 10:47	05/22/23 14:28	7440-66-6	
7471 Mercury	Analytical Method: EPA 7471 Preparation Method: EPA 7471								
	Pace Analytical Services - Ormond Beach								
Mercury	**0.0065 I**	mg/kg	0.0093	0.0046	1	05/19/23 09:31	05/22/23 15:04	7439-97-6	
8270 Solid PAH	Analytical Method: EPA 8270 Preparation Method: EPA 3546								
	Pace Analytical Services - Ormond Beach								
Acenaphthene	**0.037 U**	mg/kg	0.084	0.037	1	05/22/23 09:45	05/23/23 00:05	83-32-9	P1
Acenaphthylene	**0.012 U**	mg/kg	0.079	0.012	1	05/22/23 09:45	05/23/23 00:05	208-96-8	P1
Anthracene	**0.011 U**	mg/kg	0.084	0.011	1	05/22/23 09:45	05/23/23 00:05	120-12-7	P1
Benzo(a)anthracene	**0.010 U**	mg/kg	0.079	0.010	1	05/22/23 09:45	05/23/23 00:05	56-55-3	P1
Benzo(a)pyrene	**0.020 U**	mg/kg	0.079	0.020	1	05/22/23 09:45	05/23/23 00:05	50-32-8	P1
Benzo(b)fluoranthene	**0.021 U**	mg/kg	0.079	0.021	1	05/22/23 09:45	05/23/23 00:05	205-99-2	P1
Benzo(g,h,i)perylene	**0.020 U**	mg/kg	0.079	0.020	1	05/22/23 09:45	05/23/23 00:05	191-24-2	J(v2),P1
Benzo(k)fluoranthene	**0.021 U**	mg/kg	0.079	0.021	1	05/22/23 09:45	05/23/23 00:05	207-08-9	P1
Chrysene	**0.010 U**	mg/kg	0.079	0.010	1	05/22/23 09:45	05/23/23 00:05	218-01-9	P1
Dibenz(a,h)anthracene	**0.018 U**	mg/kg	0.079	0.018	1	05/22/23 09:45	05/23/23 00:05	53-70-3	P1
Fluoranthene	**0.026 U**	mg/kg	0.079	0.026	1	05/22/23 09:45	05/23/23 00:05	206-44-0	P1
Fluorene	**0.028 U**	mg/kg	0.086	0.028	1	05/22/23 09:45	05/23/23 00:05	86-73-7	P1
Indeno(1,2,3-cd)pyrene	**0.018 U**	mg/kg	0.079	0.018	1	05/22/23 09:45	05/23/23 00:05	193-39-5	J(v2),P1
1-Methylnaphthalene	**0.013 U**	mg/kg	0.093	0.013	1	05/22/23 09:45	05/23/23 00:05	90-12-0	P1
2-Methylnaphthalene	**0.012 U**	mg/kg	0.091	0.012	1	05/22/23 09:45	05/23/23 00:05	91-57-6	P1
Naphthalene	**0.028 U**	mg/kg	0.082	0.028	1	05/22/23 09:45	05/23/23 00:05	91-20-3	P1
Phenanthrene	**0.011 U**	mg/kg	0.079	0.011	1	05/22/23 09:45	05/23/23 00:05	85-01-8	P1
Pyrene	**0.010 U**	mg/kg	0.079	0.010	1	05/22/23 09:45	05/23/23 00:05	129-00-0	P1
Surrogates									
Nitrobenzene-d5 (S)	71	%	24-98		1	05/22/23 09:45	05/23/23 00:05	4165-60-0	
2-Fluorobiphenyl (S)	78	%	29-101		1	05/22/23 09:45	05/23/23 00:05	321-60-8	
p-Terphenyl-d14 (S)	83	%	29-112		1	05/22/23 09:45	05/23/23 00:05	1718-51-0	
8260 MSV 5035	Analytical Method: EPA 8260 Preparation Method: EPA 5035								
	Pace Analytical Services - Ormond Beach								
Acetone	**0.0095 U**	mg/kg	0.053	0.0095	1	05/21/23 17:06	05/22/23 02:59	67-64-1	
Benzene	**0.0011 U**	mg/kg	0.0053	0.0011	1	05/21/23 17:06	05/22/23 02:59	71-43-2	
Bromochloromethane	**0.00079 U**	mg/kg	0.0053	0.00079	1	05/21/23 17:06	05/22/23 02:59	74-97-5	
Bromodichloromethane	**0.0012 U**	mg/kg	0.0053	0.0012	1	05/21/23 17:06	05/22/23 02:59	75-27-4	
Bromoform	**0.0012 U**	mg/kg	0.0053	0.0012	1	05/21/23 17:06	05/22/23 02:59	75-25-2	
Bromomethane	**0.0019 U**	mg/kg	0.0053	0.0019	1	05/21/23 17:06	05/22/23 02:59	74-83-9	J(v2)

This report shall not be reproduced, except in full,
without the written consent of Pace Analytical Services, LLC.

Pace Analytical Services, LLC
110 South Bayview Blvd.
Oldsmar , FL 34677
(813)881-9401

ANALYTICAL RESULTS

Project: Lena Road Parcel 103
Pace Project No.: 35800552

Sample: SB-5 (0.5-2) **Lab ID: 35800552011** Collected: 05/17/23 13:14 Received: 05/18/23 11:27 Matrix: Solid

Results reported on a "dry weight" basis and are adjusted for percent moisture, sample size and any dilutions.

Parameters	Results	Units	PQL	MDL	DF	Prepared	Analyzed	CAS No.	Qual
8260 MSV 5035	Analytical Method: EPA 8260 Preparation Method: EPA 5035								
	Pace Analytical Services - Ormond Beach								
2-Butanone (MEK)	**0.0053 U**	mg/kg	0.053	0.0053	1	05/21/23 17:06	05/22/23 02:59	78-93-3	J(v2)
Carbon disulfide	**0.0027 U**	mg/kg	0.0053	0.0027	1	05/21/23 17:06	05/22/23 02:59	75-15-0	
Carbon tetrachloride	**0.0013 U**	mg/kg	0.0053	0.0013	1	05/21/23 17:06	05/22/23 02:59	56-23-5	
Chlorobenzene	**0.00099 U**	mg/kg	0.0053	0.00099	1	05/21/23 17:06	05/22/23 02:59	108-90-7	
Chloroethane	**0.0022 U**	mg/kg	0.0053	0.0022	1	05/21/23 17:06	05/22/23 02:59	75-00-3	J(v2)
Chloroform	**0.00089 U**	mg/kg	0.0053	0.00089	1	05/21/23 17:06	05/22/23 02:59	67-66-3	J(v2)
Chloromethane	**0.00095 U**	mg/kg	0.0053	0.00095	1	05/21/23 17:06	05/22/23 02:59	74-87-3	
Dibromochloromethane	**0.00093 U**	mg/kg	0.0053	0.00093	1	05/21/23 17:06	05/22/23 02:59	124-48-1	
Dibromomethane	**0.00076 U**	mg/kg	0.0053	0.00076	1	05/21/23 17:06	05/22/23 02:59	74-95-3	
1,2-Dichlorobenzene	**0.00081 U**	mg/kg	0.0053	0.00081	1	05/21/23 17:06	05/22/23 02:59	95-50-1	
1,3-Dichlorobenzene	**0.00097 U**	mg/kg	0.0053	0.00097	1	05/21/23 17:06	05/22/23 02:59	541-73-1	
1,4-Dichlorobenzene	**0.00071 U**	mg/kg	0.0053	0.00071	1	05/21/23 17:06	05/22/23 02:59	106-46-7	
trans-1,4-Dichloro-2-butene	**0.0013 U**	mg/kg	0.0053	0.0013	1	05/21/23 17:06	05/22/23 02:59	110-57-6	
1,1-Dichloroethane	**0.0010 U**	mg/kg	0.0053	0.0010	1	05/21/23 17:06	05/22/23 02:59	75-34-3	J(v2)
1,2-Dichloroethane	**0.00082 U**	mg/kg	0.0053	0.00082	1	05/21/23 17:06	05/22/23 02:59	107-06-2	
1,1-Dichloroethene	**0.0027 U**	mg/kg	0.0053	0.0027	1	05/21/23 17:06	05/22/23 02:59	75-35-4	
cis-1,2-Dichloroethene	**0.0012 U**	mg/kg	0.0053	0.0012	1	05/21/23 17:06	05/22/23 02:59	156-59-2	
trans-1,2-Dichloroethene	**0.0014 U**	mg/kg	0.0053	0.0014	1	05/21/23 17:06	05/22/23 02:59	156-60-5	J(v2)
1,2-Dichloropropane	**0.00098 U**	mg/kg	0.0053	0.00098	1	05/21/23 17:06	05/22/23 02:59	78-87-5	
1,3-Dichloropropene	**0.0027 U**	mg/kg	0.0053	0.0027	1	05/21/23 17:06	05/22/23 02:59	542-75-6	
Ethylbenzene	**0.0013 U**	mg/kg	0.0053	0.0013	1	05/21/23 17:06	05/22/23 02:59	100-41-4	
2-Hexanone	**0.0053 U**	mg/kg	0.027	0.0053	1	05/21/23 17:06	05/22/23 02:59	591-78-6	
Isopropylbenzene (Cumene)	**0.0014 U**	mg/kg	0.0053	0.0014	1	05/21/23 17:06	05/22/23 02:59	98-82-8	
Methylene Chloride	**0.0047 U**	mg/kg	0.0053	0.0047	1	05/21/23 17:06	05/22/23 02:59	75-09-2	J(v2)
4-Methyl-2-pentanone (MIBK)	**0.0053 U**	mg/kg	0.027	0.0053	1	05/21/23 17:06	05/22/23 02:59	108-10-1	
Methyl-tert-butyl ether	**0.0016 U**	mg/kg	0.0053	0.0016	1	05/21/23 17:06	05/22/23 02:59	1634-04-4	
Styrene	**0.0027 U**	mg/kg	0.0053	0.0027	1	05/21/23 17:06	05/22/23 02:59	100-42-5	
1,1,2,2-Tetrachloroethane	**0.00065 U**	mg/kg	0.0053	0.00065	1	05/21/23 17:06	05/22/23 02:59	79-34-5	
Tetrachloroethene	**0.0013 U**	mg/kg	0.0053	0.0013	1	05/21/23 17:06	05/22/23 02:59	127-18-4	
Toluene	**0.00086 U**	mg/kg	0.0053	0.00086	1	05/21/23 17:06	05/22/23 02:59	108-88-3	
1,1,1-Trichloroethane	**0.0014 U**	mg/kg	0.0053	0.0014	1	05/21/23 17:06	05/22/23 02:59	71-55-6	
1,1,2-Trichloroethane	**0.00063 U**	mg/kg	0.0053	0.00063	1	05/21/23 17:06	05/22/23 02:59	79-00-5	
Trichloroethene	**0.0013 U**	mg/kg	0.0053	0.0013	1	05/21/23 17:06	05/22/23 02:59	79-01-6	
Trichlorofluoromethane	**0.0027 U**	mg/kg	0.0053	0.0027	1	05/21/23 17:06	05/22/23 02:59	75-69-4	
1,2,4-Trimethylbenzene	**0.0012 U**	mg/kg	0.0053	0.0012	1	05/21/23 17:06	05/22/23 02:59	95-63-6	
Vinyl chloride	**0.00099 U**	mg/kg	0.0053	0.00099	1	05/21/23 17:06	05/22/23 02:59	75-01-4	
Xylene (Total)	**0.0055 U**	mg/kg	0.016	0.0055	1	05/21/23 17:06	05/22/23 02:59	1330-20-7	
Surrogates									
4-Bromofluorobenzene (S)	92	%	68-125		1	05/21/23 17:06	05/22/23 02:59	460-00-4	
Toluene-d8 (S)	98	%	70-130		1	05/21/23 17:06	05/22/23 02:59	2037-26-5	
1,2-Dichlorobenzene-d4 (S)	97	%	70-130		1	05/21/23 17:06	05/22/23 02:59	2199-69-1	

This report shall not be reproduced, except in full,
without the written consent of Pace Analytical Services, LLC.

Pace Analytical Services, LLC
110 South Bayview Blvd.
Oldsmar , FL 34677
(813)881-9401

ANALYTICAL RESULTS

Project: Lena Road Parcel 103
Pace Project No.: 35800552

Sample: SB-5 (0.5-2) **Lab ID: 35800552011** Collected: 05/17/23 13:14 Received: 05/18/23 11:27 Matrix: Solid

Results reported on a "dry weight" basis and are adjusted for percent moisture, sample size and any dilutions.

Parameters	Results	Units	PQL	MDL	DF	Prepared	Analyzed	CAS No.	Qual
Percent Moisture	Analytical Method: ASTM D2974-87 Pace Analytical Services - Ormond Beach								
Percent Moisture	**15.4**	%	0.10	0.10	1		05/22/23 07:52		

This report shall not be reproduced, except in full,
without the written consent of Pace Analytical Services, LLC.

Pace Analytical Services, LLC
110 South Bayview Blvd.
Oldsmar , FL 34677
(813)881-9401

ANALYTICAL RESULTS

Project: Lena Road Parcel 103
Pace Project No.: 35800552

Sample: SB-8 (0-0.5) **Lab ID: 35800552012** Collected: 05/17/23 14:10 Received: 05/18/23 11:27 Matrix: Solid

Results reported on a "dry weight" basis and are adjusted for percent moisture, sample size and any dilutions.

Parameters	Results	Units	PQL	MDL	DF	Prepared	Analyzed	CAS No.	Qual
8081 GCS Pesticides	Analytical Method: EPA 8081 Preparation Method: EPA 3546								
	Pace Analytical Services - Ormond Beach								
Aldrin	**0.00020 U**	mg/kg	0.0020	0.00020	1	05/19/23 09:16	05/25/23 16:38	309-00-2	
alpha-BHC	**0.00011 U**	mg/kg	0.0020	0.00011	1	05/19/23 09:16	05/25/23 16:38	319-84-6	
beta-BHC	**0.00024 U**	mg/kg	0.0020	0.00024	1	05/19/23 09:16	05/25/23 16:38	319-85-7	
delta-BHC	**0.00010 U**	mg/kg	0.0020	0.00010	1	05/19/23 09:16	05/25/23 16:38	319-86-8	
gamma-BHC (Lindane)	**0.000079 I**	mg/kg	0.0020	0.000057	1	05/19/23 09:16	05/25/23 16:38	58-89-9	C2
Chlordane (Technical)	**0.0060 U**	mg/kg	0.020	0.0060	1	05/19/23 09:16	05/25/23 16:38	57-74-9	J(CU)
4,4'-DDD	**0.000089 U**	mg/kg	0.0020	0.000089	1	05/19/23 09:16	05/25/23 16:38	72-54-8	
4,4'-DDE	**0.000078 U**	mg/kg	0.0020	0.000078	1	05/19/23 09:16	05/25/23 16:38	72-55-9	
4,4'-DDT	**0.00012 U**	mg/kg	0.0020	0.00012	1	05/19/23 09:16	05/25/23 16:38	50-29-3	
Dieldrin	**0.000076 U**	mg/kg	0.0020	0.000076	1	05/19/23 09:16	05/25/23 16:38	60-57-1	
Endosulfan I	**0.00022 U**	mg/kg	0.0020	0.00022	1	05/19/23 09:16	05/25/23 16:38	959-98-8	
Endosulfan II	**0.000089 U**	mg/kg	0.0020	0.000089	1	05/19/23 09:16	05/25/23 16:38	33213-65-9	
Endosulfan sulfate	**0.000078 U**	mg/kg	0.0020	0.000078	1	05/19/23 09:16	05/25/23 16:38	1031-07-8	
Endrin	**0.00013 U**	mg/kg	0.0020	0.00013	1	05/19/23 09:16	05/25/23 16:38	72-20-8	
Endrin aldehyde	**0.00013 U**	mg/kg	0.0040	0.00013	1	05/19/23 09:16	05/25/23 16:38	7421-93-4	
Endrin ketone	**0.000092 U**	mg/kg	0.0020	0.000092	1	05/19/23 09:16	05/25/23 16:38	53494-70-5	
Heptachlor	**0.00021 U**	mg/kg	0.0020	0.00021	1	05/19/23 09:16	05/25/23 16:38	76-44-8	
Heptachlor epoxide	**0.000085 U**	mg/kg	0.0020	0.000085	1	05/19/23 09:16	05/25/23 16:38	1024-57-3	
Methoxychlor	**0.00029 U**	mg/kg	0.0020	0.00029	1	05/19/23 09:16	05/25/23 16:38	72-43-5	
Toxaphene	**0.0086 U**	mg/kg	0.020	0.0086	1	05/19/23 09:16	05/25/23 16:38	8001-35-2	
Surrogates									
Tetrachloro-m-xylene (S)	87	%	53-140		1	05/19/23 09:16	05/25/23 16:38	877-09-8	
Decachlorobiphenyl (S)	45	%	43-157		1	05/19/23 09:16	05/25/23 16:38	2051-24-3	
FL-PRO Soil Microwave	Analytical Method: FL-PRO Preparation Method: EPA 3546								
	Pace Analytical Services - Ormond Beach								
Petroleum Range Organics	**6.0 U**	mg/kg	7.0	6.0	1	05/20/23 08:48	05/20/23 21:38		
Surrogates									
o-Terphenyl (S)	97	%	66-136		1	05/20/23 08:48	05/20/23 21:38	84-15-1	
N-Pentatriacontane (S)	72	%	42-159		1	05/20/23 08:48	05/20/23 21:38	630-07-09	
6010 MET ICP	Analytical Method: EPA 6010 Preparation Method: EPA 3050								
	Pace Analytical Services - Ormond Beach								
Antimony	**2.0 U**	mg/kg	4.0	2.0	5	05/20/23 10:47	05/23/23 04:04	7440-36-0	D3
Arsenic	**7.3**	mg/kg	2.7	1.3	5	05/20/23 10:47	05/23/23 04:04	7440-38-2	
Beryllium	**0.46**	mg/kg	0.27	0.047	5	05/20/23 10:47	05/23/23 04:04	7440-41-7	
Cadmium	**0.19 I**	mg/kg	0.27	0.13	5	05/20/23 10:47	05/23/23 04:04	7440-43-9	
Chromium	**17.0**	mg/kg	1.3	0.67	5	05/20/23 10:47	05/23/23 04:04	7440-47-3	
Copper	**2.0**	mg/kg	1.3	0.67	5	05/20/23 10:47	05/23/23 04:04	7440-50-8	

This report shall not be reproduced, except in full,
without the written consent of Pace Analytical Services, LLC.

Pace Analytical Services, LLC
110 South Bayview Blvd.
Oldsmar , FL 34677
(813)881-9401

ANALYTICAL RESULTS

Project: Lena Road Parcel 103
Pace Project No.: 35800552

Sample: SB-8 (0-0.5) **Lab ID: 35800552012** Collected: 05/17/23 14:10 Received: 05/18/23 11:27 Matrix: Solid

Results reported on a "dry weight" basis and are adjusted for percent moisture, sample size and any dilutions.

Parameters	Results	Units	PQL	MDL	DF	Prepared	Analyzed	CAS No.	Qual
6010 MET ICP	Analytical Method: EPA 6010 Preparation Method: EPA 3050								
	Pace Analytical Services - Ormond Beach								
Lead	**3.6**	mg/kg	2.7	1.3	5	05/20/23 10:47	05/23/23 04:04	7439-92-1	
Nickel	**6.6**	mg/kg	1.3	0.67	5	05/20/23 10:47	05/23/23 04:04	7440-02-0	
Selenium	**2.0 U**	mg/kg	4.0	2.0	5	05/20/23 10:47	05/23/23 04:04	7782-49-2	D3
Silver	**0.30 U**	mg/kg	1.3	0.30	5	05/20/23 10:47	05/23/23 04:04	7440-22-4	D3
Thallium	**1.8 U**	mg/kg	4.0	1.8	5	05/20/23 10:47	05/23/23 04:04	7440-28-0	D3
Zinc	**9.7 U**	mg/kg	26.8	9.7	5	05/20/23 10:47	05/23/23 04:04	7440-66-6	D3
7471 Mercury	Analytical Method: EPA 7471 Preparation Method: EPA 7471								
	Pace Analytical Services - Ormond Beach								
Mercury	**0.018**	mg/kg	0.0081	0.0040	1	05/19/23 09:31	05/22/23 15:07	7439-97-6	
8270 Solid PAH	Analytical Method: EPA 8270 Preparation Method: EPA 3546								
	Pace Analytical Services - Ormond Beach								
Acenaphthene	**0.036 U**	mg/kg	0.080	0.036	1	05/22/23 09:45	05/23/23 00:30	83-32-9	P1
Acenaphthylene	**0.012 U**	mg/kg	0.076	0.012	1	05/22/23 09:45	05/23/23 00:30	208-96-8	P1
Anthracene	**0.010 U**	mg/kg	0.080	0.010	1	05/22/23 09:45	05/23/23 00:30	120-12-7	P1
Benzo(a)anthracene	**0.010 U**	mg/kg	0.076	0.010	1	05/22/23 09:45	05/23/23 00:30	56-55-3	P1
Benzo(a)pyrene	**0.019 U**	mg/kg	0.076	0.019	1	05/22/23 09:45	05/23/23 00:30	50-32-8	P1
Benzo(b)fluoranthene	**0.020 U**	mg/kg	0.076	0.020	1	05/22/23 09:45	05/23/23 00:30	205-99-2	P1
Benzo(g,h,i)perylene	**0.019 U**	mg/kg	0.076	0.019	1	05/22/23 09:45	05/23/23 00:30	191-24-2	J(v2),P1
Benzo(k)fluoranthene	**0.020 U**	mg/kg	0.076	0.020	1	05/22/23 09:45	05/23/23 00:30	207-08-9	P1
Chrysene	**0.010 U**	mg/kg	0.076	0.010	1	05/22/23 09:45	05/23/23 00:30	218-01-9	P1
Dibenz(a,h)anthracene	**0.017 U**	mg/kg	0.076	0.017	1	05/22/23 09:45	05/23/23 00:30	53-70-3	P1
Fluoranthene	**0.024 U**	mg/kg	0.076	0.024	1	05/22/23 09:45	05/23/23 00:30	206-44-0	P1
Fluorene	**0.027 U**	mg/kg	0.082	0.027	1	05/22/23 09:45	05/23/23 00:30	86-73-7	P1
Indeno(1,2,3-cd)pyrene	**0.017 U**	mg/kg	0.076	0.017	1	05/22/23 09:45	05/23/23 00:30	193-39-5	J(v2),P1
1-Methylnaphthalene	**0.012 U**	mg/kg	0.089	0.012	1	05/22/23 09:45	05/23/23 00:30	90-12-0	P1
2-Methylnaphthalene	**0.012 U**	mg/kg	0.087	0.012	1	05/22/23 09:45	05/23/23 00:30	91-57-6	P1
Naphthalene	**0.027 U**	mg/kg	0.078	0.027	1	05/22/23 09:45	05/23/23 00:30	91-20-3	P1
Phenanthrene	**0.011 U**	mg/kg	0.076	0.011	1	05/22/23 09:45	05/23/23 00:30	85-01-8	P1
Pyrene	**0.010 U**	mg/kg	0.076	0.010	1	05/22/23 09:45	05/23/23 00:30	129-00-0	P1
Surrogates									
Nitrobenzene-d5 (S)	71	%	24-98		1	05/22/23 09:45	05/23/23 00:30	4165-60-0	
2-Fluorobiphenyl (S)	79	%	29-101		1	05/22/23 09:45	05/23/23 00:30	321-60-8	
p-Terphenyl-d14 (S)	87	%	29-112		1	05/22/23 09:45	05/23/23 00:30	1718-51-0	
8260 MSV 5035	Analytical Method: EPA 8260 Preparation Method: EPA 5035								
	Pace Analytical Services - Ormond Beach								
Acetone	**0.0088 U**	mg/kg	0.050	0.0088	1	05/21/23 17:06	05/22/23 03:22	67-64-1	
Benzene	**0.00099 U**	mg/kg	0.0050	0.00099	1	05/21/23 17:06	05/22/23 03:22	71-43-2	
Bromochloromethane	**0.00073 U**	mg/kg	0.0050	0.00073	1	05/21/23 17:06	05/22/23 03:22	74-97-5	
Bromodichloromethane	**0.0011 U**	mg/kg	0.0050	0.0011	1	05/21/23 17:06	05/22/23 03:22	75-27-4	
Bromoform	**0.0011 U**	mg/kg	0.0050	0.0011	1	05/21/23 17:06	05/22/23 03:22	75-25-2	
Bromomethane	**0.0018 U**	mg/kg	0.0050	0.0018	1	05/21/23 17:06	05/22/23 03:22	74-83-9	J(v2)

This report shall not be reproduced, except in full,
without the written consent of Pace Analytical Services, LLC.

Pace Analytical Services, LLC
110 South Bayview Blvd.
Oldsmar , FL 34677
(813)881-9401

ANALYTICAL RESULTS

Project: Lena Road Parcel 103
Pace Project No.: 35800552

Sample: SB-8 (0-0.5) **Lab ID: 35800552012** Collected: 05/17/23 14:10 Received: 05/18/23 11:27 Matrix: Solid

Results reported on a "dry weight" basis and are adjusted for percent moisture, sample size and any dilutions.

Parameters	Results	Units	PQL	MDL	DF	Prepared	Analyzed	CAS No.	Qual
8260 MSV 5035	Analytical Method: EPA 8260 Preparation Method: EPA 5035								
	Pace Analytical Services - Ormond Beach								
2-Butanone (MEK)	**0.0050 U**	mg/kg	0.050	0.0050	1	05/21/23 17:06	05/22/23 03:22	78-93-3	J(v2)
Carbon disulfide	**0.0025 U**	mg/kg	0.0050	0.0025	1	05/21/23 17:06	05/22/23 03:22	75-15-0	
Carbon tetrachloride	**0.0012 U**	mg/kg	0.0050	0.0012	1	05/21/23 17:06	05/22/23 03:22	56-23-5	
Chlorobenzene	**0.00092 U**	mg/kg	0.0050	0.00092	1	05/21/23 17:06	05/22/23 03:22	108-90-7	
Chloroethane	**0.0021 U**	mg/kg	0.0050	0.0021	1	05/21/23 17:06	05/22/23 03:22	75-00-3	J(v2)
Chloroform	**0.00083 U**	mg/kg	0.0050	0.00083	1	05/21/23 17:06	05/22/23 03:22	67-66-3	J(v2)
Chloromethane	**0.00088 U**	mg/kg	0.0050	0.00088	1	05/21/23 17:06	05/22/23 03:22	74-87-3	
Dibromochloromethane	**0.00086 U**	mg/kg	0.0050	0.00086	1	05/21/23 17:06	05/22/23 03:22	124-48-1	
Dibromomethane	**0.00070 U**	mg/kg	0.0050	0.00070	1	05/21/23 17:06	05/22/23 03:22	74-95-3	
1,2-Dichlorobenzene	**0.00075 U**	mg/kg	0.0050	0.00075	1	05/21/23 17:06	05/22/23 03:22	95-50-1	
1,3-Dichlorobenzene	**0.00090 U**	mg/kg	0.0050	0.00090	1	05/21/23 17:06	05/22/23 03:22	541-73-1	
1,4-Dichlorobenzene	**0.00066 U**	mg/kg	0.0050	0.00066	1	05/21/23 17:06	05/22/23 03:22	106-46-7	
trans-1,4-Dichloro-2-butene	**0.0012 U**	mg/kg	0.0050	0.0012	1	05/21/23 17:06	05/22/23 03:22	110-57-6	
1,1-Dichloroethane	**0.00097 U**	mg/kg	0.0050	0.00097	1	05/21/23 17:06	05/22/23 03:22	75-34-3	J(v2)
1,2-Dichloroethane	**0.00076 U**	mg/kg	0.0050	0.00076	1	05/21/23 17:06	05/22/23 03:22	107-06-2	
1,1-Dichloroethene	**0.0025 U**	mg/kg	0.0050	0.0025	1	05/21/23 17:06	05/22/23 03:22	75-35-4	
cis-1,2-Dichloroethene	**0.0011 U**	mg/kg	0.0050	0.0011	1	05/21/23 17:06	05/22/23 03:22	156-59-2	
trans-1,2-Dichloroethene	**0.0013 U**	mg/kg	0.0050	0.0013	1	05/21/23 17:06	05/22/23 03:22	156-60-5	J(v2)
1,2-Dichloropropane	**0.00091 U**	mg/kg	0.0050	0.00091	1	05/21/23 17:06	05/22/23 03:22	78-87-5	
1,3-Dichloropropene	**0.0025 U**	mg/kg	0.0050	0.0025	1	05/21/23 17:06	05/22/23 03:22	542-75-6	
Ethylbenzene	**0.0012 U**	mg/kg	0.0050	0.0012	1	05/21/23 17:06	05/22/23 03:22	100-41-4	
2-Hexanone	**0.0050 U**	mg/kg	0.025	0.0050	1	05/21/23 17:06	05/22/23 03:22	591-78-6	
Isopropylbenzene (Cumene)	**0.0013 U**	mg/kg	0.0050	0.0013	1	05/21/23 17:06	05/22/23 03:22	98-82-8	
Methylene Chloride	**0.0044 U**	mg/kg	0.0050	0.0044	1	05/21/23 17:06	05/22/23 03:22	75-09-2	J(v2)
4-Methyl-2-pentanone (MIBK)	**0.0050 U**	mg/kg	0.025	0.0050	1	05/21/23 17:06	05/22/23 03:22	108-10-1	
Methyl-tert-butyl ether	**0.0015 U**	mg/kg	0.0050	0.0015	1	05/21/23 17:06	05/22/23 03:22	1634-04-4	
Styrene	**0.0025 U**	mg/kg	0.0050	0.0025	1	05/21/23 17:06	05/22/23 03:22	100-42-5	
1,1,2,2-Tetrachloroethane	**0.00060 U**	mg/kg	0.0050	0.00060	1	05/21/23 17:06	05/22/23 03:22	79-34-5	
Tetrachloroethene	**0.0012 U**	mg/kg	0.0050	0.0012	1	05/21/23 17:06	05/22/23 03:22	127-18-4	
Toluene	**0.00080 U**	mg/kg	0.0050	0.00080	1	05/21/23 17:06	05/22/23 03:22	108-88-3	
1,1,1-Trichloroethane	**0.0013 U**	mg/kg	0.0050	0.0013	1	05/21/23 17:06	05/22/23 03:22	71-55-6	
1,1,2-Trichloroethane	**0.00058 U**	mg/kg	0.0050	0.00058	1	05/21/23 17:06	05/22/23 03:22	79-00-5	
Trichloroethene	**0.0012 U**	mg/kg	0.0050	0.0012	1	05/21/23 17:06	05/22/23 03:22	79-01-6	
Trichlorofluoromethane	**0.0025 U**	mg/kg	0.0050	0.0025	1	05/21/23 17:06	05/22/23 03:22	75-69-4	
1,2,4-Trimethylbenzene	**0.0011 U**	mg/kg	0.0050	0.0011	1	05/21/23 17:06	05/22/23 03:22	95-63-6	
Vinyl chloride	**0.00092 U**	mg/kg	0.0050	0.00092	1	05/21/23 17:06	05/22/23 03:22	75-01-4	
Xylene (Total)	**0.0051 U**	mg/kg	0.015	0.0051	1	05/21/23 17:06	05/22/23 03:22	1330-20-7	
Surrogates									
4-Bromofluorobenzene (S)	91	%	68-125		1	05/21/23 17:06	05/22/23 03:22	460-00-4	
Toluene-d8 (S)	99	%	70-130		1	05/21/23 17:06	05/22/23 03:22	2037-26-5	
1,2-Dichlorobenzene-d4 (S)	103	%	70-130		1	05/21/23 17:06	05/22/23 03:22	2199-69-1	

This report shall not be reproduced, except in full,
without the written consent of Pace Analytical Services, LLC.

Pace Analytical Services, LLC
110 South Bayview Blvd.
Oldsmar , FL 34677
(813)881-9401

ANALYTICAL RESULTS

Project: Lena Road Parcel 103
Pace Project No.: 35800552

Sample: SB-8 (0-0.5) **Lab ID: 35800552012** Collected: 05/17/23 14:10 Received: 05/18/23 11:27 Matrix: Solid

Results reported on a "dry weight" basis and are adjusted for percent moisture, sample size and any dilutions.

Parameters	Results	Units	PQL	MDL	DF	Prepared	Analyzed	CAS No.	Qual
Percent Moisture	Analytical Method: ASTM D2974-87 Pace Analytical Services - Ormond Beach								
Percent Moisture	**15.0**	%	0.10	0.10	1		05/22/23 07:52		

This report shall not be reproduced, except in full,
without the written consent of Pace Analytical Services, LLC.

Pace Analytical Services, LLC
110 South Bayview Blvd.
Oldsmar , FL 34677
(813)881-9401

ANALYTICAL RESULTS

Project: Lena Road Parcel 103
Pace Project No.: 35800552

Sample: SB-8 (0.5-2) **Lab ID: 35800552013** Collected: 05/17/23 14:14 Received: 05/18/23 11:27 Matrix: Solid

Results reported on a "dry weight" basis and are adjusted for percent moisture, sample size and any dilutions.

Parameters	Results	Units	PQL	MDL	DF	Prepared	Analyzed	CAS No.	Qual
8081 GCS Pesticides	Analytical Method: EPA 8081 Preparation Method: EPA 3546								
	Pace Analytical Services - Ormond Beach								
Aldrin	**0.0020 U**	mg/kg	0.020	0.0020	10	05/19/23 17:00	05/30/23 10:27	309-00-2	
alpha-BHC	**0.0011 U**	mg/kg	0.020	0.0011	10	05/19/23 17:00	05/30/23 10:27	319-84-6	
beta-BHC	**0.0024 U**	mg/kg	0.020	0.0024	10	05/19/23 17:00	05/30/23 10:27	319-85-7	
delta-BHC	**0.0010 U**	mg/kg	0.020	0.0010	10	05/19/23 17:00	05/30/23 10:27	319-86-8	
gamma-BHC (Lindane)	**0.00058 U**	mg/kg	0.020	0.00058	10	05/19/23 17:00	05/30/23 10:27	58-89-9	
Chlordane (Technical)	**0.030 U**	mg/kg	0.10	0.030	5	05/19/23 17:00	05/27/23 09:46	57-74-9	
4,4'-DDD	**0.00045 U**	mg/kg	0.010	0.00045	5	05/19/23 17:00	05/27/23 09:46	72-54-8	J(CU)
4,4'-DDE	**0.00039 U**	mg/kg	0.010	0.00039	5	05/19/23 17:00	05/27/23 09:46	72-55-9	
4,4'-DDT	**0.00060 U**	mg/kg	0.010	0.00060	5	05/19/23 17:00	05/27/23 09:46	50-29-3	J(CL)
Dieldrin	**0.00038 U**	mg/kg	0.010	0.00038	5	05/19/23 17:00	05/27/23 09:46	60-57-1	
Endosulfan I	**0.0011 U**	mg/kg	0.010	0.0011	5	05/19/23 17:00	05/27/23 09:46	959-98-8	
Endosulfan II	**0.00045 U**	mg/kg	0.010	0.00045	5	05/19/23 17:00	05/27/23 09:46	33213-65-9	
Endosulfan sulfate	**0.00039 U**	mg/kg	0.010	0.00039	5	05/19/23 17:00	05/27/23 09:46	1031-07-8	
Endrin	**0.00063 U**	mg/kg	0.010	0.00063	5	05/19/23 17:00	05/27/23 09:46	72-20-8	
Endrin aldehyde	**0.00065 U**	mg/kg	0.020	0.00065	5	05/19/23 17:00	05/27/23 09:46	7421-93-4	
Endrin ketone	**0.00046 U**	mg/kg	0.010	0.00046	5	05/19/23 17:00	05/27/23 09:46	53494-70-5	
Heptachlor	**0.0021 U**	mg/kg	0.020	0.0021	10	05/19/23 17:00	05/30/23 10:27	76-44-8	
Heptachlor epoxide	**0.00086 U**	mg/kg	0.020	0.00086	10	05/19/23 17:00	05/30/23 10:27	1024-57-3	
Methoxychlor	**0.0015 U**	mg/kg	0.010	0.0015	5	05/19/23 17:00	05/27/23 09:46	72-43-5	J(CL)
Toxaphene	**0.043 U**	mg/kg	0.10	0.043	5	05/19/23 17:00	05/27/23 09:46	8001-35-2	J(CL)
Surrogates									
Tetrachloro-m-xylene (S)	91	%	53-140		5	05/19/23 17:00	05/27/23 09:46	877-09-8	
Decachlorobiphenyl (S)	74	%	43-157		5	05/19/23 17:00	05/27/23 09:46	2051-24-3	
FL-PRO Soil Microwave	Analytical Method: FL-PRO Preparation Method: EPA 3546								
	Pace Analytical Services - Ormond Beach								
Petroleum Range Organics	**6.0 U**	mg/kg	7.0	6.0	1	05/20/23 08:48	05/20/23 21:53		
Surrogates									
o-Terphenyl (S)	96	%	66-136		1	05/20/23 08:48	05/20/23 21:53	84-15-1	
N-Pentatriacontane (S)	76	%	42-159		1	05/20/23 08:48	05/20/23 21:53	630-07-09	
6010 MET ICP	Analytical Method: EPA 6010 Preparation Method: EPA 3050								
	Pace Analytical Services - Ormond Beach								
Antimony	**4.1 U**	mg/kg	8.2	4.1	10	05/20/23 10:47	05/23/23 04:14	7440-36-0	D3
Arsenic	**6.0**	mg/kg	5.5	2.7	10	05/20/23 10:47	05/23/23 04:14	7440-38-2	
Beryllium	**0.48 I**	mg/kg	0.55	0.096	10	05/20/23 10:47	05/23/23 04:14	7440-41-7	
Cadmium	**0.28 I**	mg/kg	0.55	0.27	10	05/20/23 10:47	05/23/23 04:14	7440-43-9	
Chromium	**15.9**	mg/kg	2.7	1.4	10	05/20/23 10:47	05/23/23 04:14	7440-47-3	
Copper	**1.4 I**	mg/kg	2.7	1.4	10	05/20/23 10:47	05/23/23 04:14	7440-50-8	
Lead	**3.4 I**	mg/kg	5.5	2.7	10	05/20/23 10:47	05/23/23 04:14	7439-92-1	
Nickel	**6.2**	mg/kg	2.7	1.4	10	05/20/23 10:47	05/23/23 04:14	7440-02-0	
Selenium	**4.1 U**	mg/kg	8.2	4.1	10	05/20/23 10:47	05/23/23 04:14	7782-49-2	D3
Silver	**0.60 U**	mg/kg	2.7	0.60	10	05/20/23 10:47	05/23/23 04:14	7440-22-4	D3
Thallium	**3.6 U**	mg/kg	8.2	3.6	10	05/20/23 10:47	05/23/23 04:14	7440-28-0	D3

This report shall not be reproduced, except in full,
without the written consent of Pace Analytical Services, LLC.

Pace Analytical Services, LLC
110 South Bayview Blvd.
Oldsmar , FL 34677
(813)881-9401

ANALYTICAL RESULTS

Project: Lena Road Parcel 103
Pace Project No.: 35800552

Sample: SB-8 (0.5-2) **Lab ID: 35800552013** Collected: 05/17/23 14:14 Received: 05/18/23 11:27 Matrix: Solid

Results reported on a "dry weight" basis and are adjusted for percent moisture, sample size and any dilutions.

Parameters	Results	Units	PQL	MDL	DF	Prepared	Analyzed	CAS No.	Qual
6010 MET ICP	Analytical Method: EPA 6010 Preparation Method: EPA 3050								
	Pace Analytical Services - Ormond Beach								
Zinc	**19.7 U**	mg/kg	54.7	19.7	10	05/20/23 10:47	05/23/23 04:14	7440-66-6	D3
7471 Mercury	Analytical Method: EPA 7471 Preparation Method: EPA 7471								
	Pace Analytical Services - Ormond Beach								
Mercury	**0.013**	mg/kg	0.011	0.0054	1	05/19/23 10:40	05/23/23 12:34	7439-97-6	
8270 Solid PAH	Analytical Method: EPA 8270 Preparation Method: EPA 3546								
	Pace Analytical Services - Ormond Beach								
Acenaphthene	**0.036 U**	mg/kg	0.081	0.036	1	05/22/23 09:45	05/23/23 00:55	83-32-9	P1
Acenaphthylene	**0.012 U**	mg/kg	0.076	0.012	1	05/22/23 09:45	05/23/23 00:55	208-96-8	P1
Anthracene	**0.010 U**	mg/kg	0.081	0.010	1	05/22/23 09:45	05/23/23 00:55	120-12-7	P1
Benzo(a)anthracene	**0.010 U**	mg/kg	0.076	0.010	1	05/22/23 09:45	05/23/23 00:55	56-55-3	P1
Benzo(a)pyrene	**0.019 U**	mg/kg	0.076	0.019	1	05/22/23 09:45	05/23/23 00:55	50-32-8	P1
Benzo(b)fluoranthene	**0.020 U**	mg/kg	0.076	0.020	1	05/22/23 09:45	05/23/23 00:55	205-99-2	P1
Benzo(g,h,i)perylene	**0.019 U**	mg/kg	0.076	0.019	1	05/22/23 09:45	05/23/23 00:55	191-24-2	J(v2),P1
Benzo(k)fluoranthene	**0.020 U**	mg/kg	0.076	0.020	1	05/22/23 09:45	05/23/23 00:55	207-08-9	P1
Chrysene	**0.010 U**	mg/kg	0.076	0.010	1	05/22/23 09:45	05/23/23 00:55	218-01-9	P1
Dibenz(a,h)anthracene	**0.018 U**	mg/kg	0.076	0.018	1	05/22/23 09:45	05/23/23 00:55	53-70-3	P1
Fluoranthene	**0.025 U**	mg/kg	0.076	0.025	1	05/22/23 09:45	05/23/23 00:55	206-44-0	P1
Fluorene	**0.027 U**	mg/kg	0.083	0.027	1	05/22/23 09:45	05/23/23 00:55	86-73-7	P1
Indeno(1,2,3-cd)pyrene	**0.017 U**	mg/kg	0.076	0.017	1	05/22/23 09:45	05/23/23 00:55	193-39-5	J(v2),P1
1-Methylnaphthalene	**0.013 U**	mg/kg	0.090	0.013	1	05/22/23 09:45	05/23/23 00:55	90-12-0	P1
2-Methylnaphthalene	**0.012 U**	mg/kg	0.088	0.012	1	05/22/23 09:45	05/23/23 00:55	91-57-6	P1
Naphthalene	**0.027 U**	mg/kg	0.079	0.027	1	05/22/23 09:45	05/23/23 00:55	91-20-3	P1
Phenanthrene	**0.011 U**	mg/kg	0.076	0.011	1	05/22/23 09:45	05/23/23 00:55	85-01-8	P1
Pyrene	**0.010 U**	mg/kg	0.076	0.010	1	05/22/23 09:45	05/23/23 00:55	129-00-0	P1
Surrogates									
Nitrobenzene-d5 (S)	70	%	24-98		1	05/22/23 09:45	05/23/23 00:55	4165-60-0	
2-Fluorobiphenyl (S)	78	%	29-101		1	05/22/23 09:45	05/23/23 00:55	321-60-8	
p-Terphenyl-d14 (S)	82	%	29-112		1	05/22/23 09:45	05/23/23 00:55	1718-51-0	
8260 MSV 5035	Analytical Method: EPA 8260 Preparation Method: EPA 5035								
	Pace Analytical Services - Ormond Beach								
Acetone	**0.034 I**	mg/kg	0.055	0.0098	1	05/21/23 17:06	05/22/23 03:45	67-64-1	
Benzene	**0.0011 U**	mg/kg	0.0055	0.0011	1	05/21/23 17:06	05/22/23 03:45	71-43-2	
Bromochloromethane	**0.00081 U**	mg/kg	0.0055	0.00081	1	05/21/23 17:06	05/22/23 03:45	74-97-5	
Bromodichloromethane	**0.0012 U**	mg/kg	0.0055	0.0012	1	05/21/23 17:06	05/22/23 03:45	75-27-4	
Bromoform	**0.0012 U**	mg/kg	0.0055	0.0012	1	05/21/23 17:06	05/22/23 03:45	75-25-2	
Bromomethane	**0.0020 U**	mg/kg	0.0055	0.0020	1	05/21/23 17:06	05/22/23 03:45	74-83-9	J(v2)
2-Butanone (MEK)	**0.0055 U**	mg/kg	0.055	0.0055	1	05/21/23 17:06	05/22/23 03:45	78-93-3	J(v2)
Carbon disulfide	**0.0027 U**	mg/kg	0.0055	0.0027	1	05/21/23 17:06	05/22/23 03:45	75-15-0	
Carbon tetrachloride	**0.0013 U**	mg/kg	0.0055	0.0013	1	05/21/23 17:06	05/22/23 03:45	56-23-5	
Chlorobenzene	**0.0010 U**	mg/kg	0.0055	0.0010	1	05/21/23 17:06	05/22/23 03:45	108-90-7	
Chloroethane	**0.0023 U**	mg/kg	0.0055	0.0023	1	05/21/23 17:06	05/22/23 03:45	75-00-3	J(v2)

This report shall not be reproduced, except in full,
without the written consent of Pace Analytical Services, LLC.

Pace Analytical Services, LLC
110 South Bayview Blvd.
Oldsmar , FL 34677
(813)881-9401

ANALYTICAL RESULTS

Project: Lena Road Parcel 103
Pace Project No.: 35800552

Sample: SB-8 (0.5-2) **Lab ID: 35800552013** Collected: 05/17/23 14:14 Received: 05/18/23 11:27 Matrix: Solid

Results reported on a "dry weight" basis and are adjusted for percent moisture, sample size and any dilutions.

Parameters	Results	Units	PQL	MDL	DF	Prepared	Analyzed	CAS No.	Qual
8260 MSV 5035	Analytical Method: EPA 8260 Preparation Method: EPA 5035								
	Pace Analytical Services - Ormond Beach								
Chloroform	**0.00092 U**	mg/kg	0.0055	0.00092	1	05/21/23 17:06	05/22/23 03:45	67-66-3	J(v2)
Chloromethane	**0.00098 U**	mg/kg	0.0055	0.00098	1	05/21/23 17:06	05/22/23 03:45	74-87-3	
Dibromochloromethane	**0.00096 U**	mg/kg	0.0055	0.00096	1	05/21/23 17:06	05/22/23 03:45	124-48-1	
Dibromomethane	**0.00078 U**	mg/kg	0.0055	0.00078	1	05/21/23 17:06	05/22/23 03:45	74-95-3	
1,2-Dichlorobenzene	**0.00084 U**	mg/kg	0.0055	0.00084	1	05/21/23 17:06	05/22/23 03:45	95-50-1	
1,3-Dichlorobenzene	**0.0010 U**	mg/kg	0.0055	0.0010	1	05/21/23 17:06	05/22/23 03:45	541-73-1	
1,4-Dichlorobenzene	**0.00074 U**	mg/kg	0.0055	0.00074	1	05/21/23 17:06	05/22/23 03:45	106-46-7	
trans-1,4-Dichloro-2-butene	**0.0013 U**	mg/kg	0.0055	0.0013	1	05/21/23 17:06	05/22/23 03:45	110-57-6	
1,1-Dichloroethane	**0.0011 U**	mg/kg	0.0055	0.0011	1	05/21/23 17:06	05/22/23 03:45	75-34-3	J(v2)
1,2-Dichloroethane	**0.00085 U**	mg/kg	0.0055	0.00085	1	05/21/23 17:06	05/22/23 03:45	107-06-2	
1,1-Dichloroethene	**0.0027 U**	mg/kg	0.0055	0.0027	1	05/21/23 17:06	05/22/23 03:45	75-35-4	
cis-1,2-Dichloroethene	**0.0012 U**	mg/kg	0.0055	0.0012	1	05/21/23 17:06	05/22/23 03:45	156-59-2	
trans-1,2-Dichloroethene	**0.0014 U**	mg/kg	0.0055	0.0014	1	05/21/23 17:06	05/22/23 03:45	156-60-5	J(v2)
1,2-Dichloropropane	**0.0010 U**	mg/kg	0.0055	0.0010	1	05/21/23 17:06	05/22/23 03:45	78-87-5	
1,3-Dichloropropene	**0.0027 U**	mg/kg	0.0055	0.0027	1	05/21/23 17:06	05/22/23 03:45	542-75-6	
Ethylbenzene	**0.0013 U**	mg/kg	0.0055	0.0013	1	05/21/23 17:06	05/22/23 03:45	100-41-4	
2-Hexanone	**0.0055 U**	mg/kg	0.027	0.0055	1	05/21/23 17:06	05/22/23 03:45	591-78-6	
Isopropylbenzene (Cumene)	**0.0014 U**	mg/kg	0.0055	0.0014	1	05/21/23 17:06	05/22/23 03:45	98-82-8	
Methylene Chloride	**0.0048 U**	mg/kg	0.0055	0.0048	1	05/21/23 17:06	05/22/23 03:45	75-09-2	J(v2)
4-Methyl-2-pentanone (MIBK)	**0.0055 U**	mg/kg	0.027	0.0055	1	05/21/23 17:06	05/22/23 03:45	108-10-1	
Methyl-tert-butyl ether	**0.0016 U**	mg/kg	0.0055	0.0016	1	05/21/23 17:06	05/22/23 03:45	1634-04-4	
Styrene	**0.0027 U**	mg/kg	0.0055	0.0027	1	05/21/23 17:06	05/22/23 03:45	100-42-5	
1,1,2,2-Tetrachloroethane	**0.00067 U**	mg/kg	0.0055	0.00067	1	05/21/23 17:06	05/22/23 03:45	79-34-5	
Tetrachloroethene	**0.0013 U**	mg/kg	0.0055	0.0013	1	05/21/23 17:06	05/22/23 03:45	127-18-4	
Toluene	**0.00089 U**	mg/kg	0.0055	0.00089	1	05/21/23 17:06	05/22/23 03:45	108-88-3	
1,1,1-Trichloroethane	**0.0014 U**	mg/kg	0.0055	0.0014	1	05/21/23 17:06	05/22/23 03:45	71-55-6	
1,1,2-Trichloroethane	**0.00065 U**	mg/kg	0.0055	0.00065	1	05/21/23 17:06	05/22/23 03:45	79-00-5	
Trichloroethene	**0.0013 U**	mg/kg	0.0055	0.0013	1	05/21/23 17:06	05/22/23 03:45	79-01-6	
Trichlorofluoromethane	**0.0027 U**	mg/kg	0.0055	0.0027	1	05/21/23 17:06	05/22/23 03:45	75-69-4	
1,2,4-Trimethylbenzene	**0.0012 U**	mg/kg	0.0055	0.0012	1	05/21/23 17:06	05/22/23 03:45	95-63-6	
Vinyl chloride	**0.0010 U**	mg/kg	0.0055	0.0010	1	05/21/23 17:06	05/22/23 03:45	75-01-4	
Xylene (Total)	**0.0057 U**	mg/kg	0.016	0.0057	1	05/21/23 17:06	05/22/23 03:45	1330-20-7	
Surrogates									
4-Bromofluorobenzene (S)	86	%	68-125		1	05/21/23 17:06	05/22/23 03:45	460-00-4	
Toluene-d8 (S)	92	%	70-130		1	05/21/23 17:06	05/22/23 03:45	2037-26-5	
1,2-Dichlorobenzene-d4 (S)	99	%	70-130		1	05/21/23 17:06	05/22/23 03:45	2199-69-1	
Percent Moisture	Analytical Method: ASTM D2974-87								
	Pace Analytical Services - Ormond Beach								
Percent Moisture	**15.0**	%	0.10	0.10	1		05/22/23 07:52		

REPORT OF LABORATORY ANALYSIS

This report shall not be reproduced, except in full,
without the written consent of Pace Analytical Services, LLC.

Pace Analytical Services, LLC
110 South Bayview Blvd.
Oldsmar , FL 34677
(813)881-9401

ANALYTICAL RESULTS

Project: Lena Road Parcel 103
Pace Project No.: 35800552

Sample: SB-6 (0-0.5) **Lab ID: 35800552014** Collected: 05/17/23 14:36 Received: 05/18/23 11:27 Matrix: Solid

Results reported on a "dry weight" basis and are adjusted for percent moisture, sample size and any dilutions.

Parameters	Results	Units	PQL	MDL	DF	Prepared	Analyzed	CAS No.	Qual
8081 GCS Pesticides	Analytical Method: EPA 8081 Preparation Method: EPA 3546								
	Pace Analytical Services - Ormond Beach								
Aldrin	**0.0016 U**	mg/kg	0.016	0.0016	2	05/19/23 17:00	05/27/23 09:59	309-00-2	
alpha-BHC	**0.00086 U**	mg/kg	0.016	0.00086	2	05/19/23 17:00	05/27/23 09:59	319-84-6	
beta-BHC	**0.0019 U**	mg/kg	0.016	0.0019	2	05/19/23 17:00	05/27/23 09:59	319-85-7	
delta-BHC	**0.00080 U**	mg/kg	0.016	0.00080	2	05/19/23 17:00	05/27/23 09:59	319-86-8	
gamma-BHC (Lindane)	**0.00045 U**	mg/kg	0.016	0.00045	2	05/19/23 17:00	05/27/23 09:59	58-89-9	
Chlordane (Technical)	**0.047 U**	mg/kg	0.16	0.047	2	05/19/23 17:00	05/27/23 09:59	57-74-9	
4,4'-DDD	**0.00070 U**	mg/kg	0.016	0.00070	2	05/19/23 17:00	05/27/23 09:59	72-54-8	J(CU)
4,4'-DDE	**0.00062 U**	mg/kg	0.016	0.00062	2	05/19/23 17:00	05/27/23 09:59	72-55-9	
4,4'-DDT	**0.00094 U**	mg/kg	0.016	0.00094	2	05/19/23 17:00	05/27/23 09:59	50-29-3	J(CL)
Dieldrin	**0.00060 U**	mg/kg	0.016	0.00060	2	05/19/23 17:00	05/27/23 09:59	60-57-1	
Endosulfan I	**0.0018 U**	mg/kg	0.016	0.0018	2	05/19/23 17:00	05/27/23 09:59	959-98-8	
Endosulfan II	**0.00070 U**	mg/kg	0.016	0.00070	2	05/19/23 17:00	05/27/23 09:59	33213-65-9	
Endosulfan sulfate	**0.00062 U**	mg/kg	0.016	0.00062	2	05/19/23 17:00	05/27/23 09:59	1031-07-8	
Endrin	**0.00099 U**	mg/kg	0.016	0.00099	2	05/19/23 17:00	05/27/23 09:59	72-20-8	
Endrin aldehyde	**0.0010 U**	mg/kg	0.031	0.0010	2	05/19/23 17:00	05/27/23 09:59	7421-93-4	
Endrin ketone	**0.00073 U**	mg/kg	0.016	0.00073	2	05/19/23 17:00	05/27/23 09:59	53494-70-5	
Heptachlor	**0.0017 U**	mg/kg	0.016	0.0017	2	05/19/23 17:00	05/27/23 09:59	76-44-8	
Heptachlor epoxide	**0.00067 U**	mg/kg	0.016	0.00067	2	05/19/23 17:00	05/27/23 09:59	1024-57-3	
Methoxychlor	**0.0023 U**	mg/kg	0.016	0.0023	2	05/19/23 17:00	05/27/23 09:59	72-43-5	J(CL)
Toxaphene	**0.068 U**	mg/kg	0.16	0.068	2	05/19/23 17:00	05/27/23 09:59	8001-35-2	J(CL)
Surrogates									
Tetrachloro-m-xylene (S)	103	%	53-140		2	05/19/23 17:00	05/27/23 09:59	877-09-8	
Decachlorobiphenyl (S)	89	%	43-157		2	05/19/23 17:00	05/27/23 09:59	2051-24-3	
FL-PRO Soil Microwave	Analytical Method: FL-PRO Preparation Method: EPA 3546								
	Pace Analytical Services - Ormond Beach								
Petroleum Range Organics	**96.8**	mg/kg	46.1	39.6	1	05/20/23 08:48	05/20/23 22:09		P1
Surrogates									
o-Terphenyl (S)	102	%	66-136		1	05/20/23 08:48	05/20/23 22:09	84-15-1	
N-Pentatriacontane (S)	81	%	42-159		1	05/20/23 08:48	05/20/23 22:09	630-07-09	
6010 MET ICP	Analytical Method: EPA 6010 Preparation Method: EPA 3050								
	Pace Analytical Services - Ormond Beach								
Antimony	**1.8 U**	mg/kg	3.7	1.8	1	05/20/23 10:47	05/22/23 14:47	7440-36-0	
Arsenic	**6.4**	mg/kg	2.5	1.2	1	05/20/23 10:47	05/22/23 14:47	7440-38-2	
Beryllium	**0.15 I**	mg/kg	0.25	0.043	1	05/20/23 10:47	05/22/23 14:47	7440-41-7	
Cadmium	**0.12 U**	mg/kg	0.25	0.12	1	05/20/23 10:47	05/22/23 14:47	7440-43-9	
Chromium	**6.9**	mg/kg	1.2	0.62	1	05/20/23 10:47	05/22/23 14:47	7440-47-3	
Copper	**6.4**	mg/kg	1.2	0.62	1	05/20/23 10:47	05/22/23 14:47	7440-50-8	
Lead	**9.1**	mg/kg	2.5	1.2	1	05/20/23 10:47	05/22/23 14:47	7439-92-1	
Nickel	**7.8**	mg/kg	1.2	0.62	1	05/20/23 10:47	05/22/23 14:47	7440-02-0	
Selenium	**2.5 I**	mg/kg	3.7	1.8	1	05/20/23 10:47	05/22/23 14:47	7782-49-2	
Silver	**0.27 U**	mg/kg	1.2	0.27	1	05/20/23 10:47	05/22/23 14:47	7440-22-4	
Thallium	**1.6 U**	mg/kg	3.7	1.6	1	05/20/23 10:47	05/22/23 14:47	7440-28-0	

This report shall not be reproduced, except in full,
without the written consent of Pace Analytical Services, LLC.

Pace Analytical Services, LLC
110 South Bayview Blvd.
Oldsmar , FL 34677
(813)881-9401

ANALYTICAL RESULTS

Project: Lena Road Parcel 103
Pace Project No.: 35800552

Sample: SB-6 (0-0.5) **Lab ID: 35800552014** Collected: 05/17/23 14:36 Received: 05/18/23 11:27 Matrix: Solid

Results reported on a "dry weight" basis and are adjusted for percent moisture, sample size and any dilutions.

Parameters	Results	Units	PQL	MDL	DF	Prepared	Analyzed	CAS No.	Qual
6010 MET ICP	Analytical Method: EPA 6010 Preparation Method: EPA 3050								
	Pace Analytical Services - Ormond Beach								
Zinc	**8.9 U**	mg/kg	24.7	8.9	1	05/20/23 10:47	05/22/23 14:47	7440-66-6	
7471 Mercury	Analytical Method: EPA 7471 Preparation Method: EPA 7471								
	Pace Analytical Services - Ormond Beach								
Mercury	**0.14**	mg/kg	0.044	0.022	1	05/19/23 10:40	05/23/23 12:46	7439-97-6	
8270 Solid PAH	Analytical Method: EPA 8270 Preparation Method: EPA 3546								
	Pace Analytical Services - Ormond Beach								
Acenaphthene	**0.43 U**	mg/kg	0.97	0.43	1	05/22/23 09:45	05/23/23 01:20	83-32-9	P1
Acenaphthylene	**0.14 U**	mg/kg	0.92	0.14	1	05/22/23 09:45	05/23/23 01:20	208-96-8	P1
Anthracene	**0.12 U**	mg/kg	0.97	0.12	1	05/22/23 09:45	05/23/23 01:20	120-12-7	P1
Benzo(a)anthracene	**0.12 U**	mg/kg	0.92	0.12	1	05/22/23 09:45	05/23/23 01:20	56-55-3	P1
Benzo(a)pyrene	**0.23 U**	mg/kg	0.92	0.23	1	05/22/23 09:45	05/23/23 01:20	50-32-8	P1
Benzo(b)fluoranthene	**0.24 U**	mg/kg	0.92	0.24	1	05/22/23 09:45	05/23/23 01:20	205-99-2	P1
Benzo(g,h,i)perylene	**0.23 U**	mg/kg	0.92	0.23	1	05/22/23 09:45	05/23/23 01:20	191-24-2	J(v2),P1
Benzo(k)fluoranthene	**0.24 U**	mg/kg	0.92	0.24	1	05/22/23 09:45	05/23/23 01:20	207-08-9	P1
Chrysene	**0.12 U**	mg/kg	0.92	0.12	1	05/22/23 09:45	05/23/23 01:20	218-01-9	P1
Dibenz(a,h)anthracene	**0.21 U**	mg/kg	0.92	0.21	1	05/22/23 09:45	05/23/23 01:20	53-70-3	P1
Fluoranthene	**0.30 U**	mg/kg	0.92	0.30	1	05/22/23 09:45	05/23/23 01:20	206-44-0	P1
Fluorene	**0.32 U**	mg/kg	1.0	0.32	1	05/22/23 09:45	05/23/23 01:20	86-73-7	P1
Indeno(1,2,3-cd)pyrene	**0.21 U**	mg/kg	0.92	0.21	1	05/22/23 09:45	05/23/23 01:20	193-39-5	J(v2),P1
1-Methylnaphthalene	**0.15 U**	mg/kg	1.1	0.15	1	05/22/23 09:45	05/23/23 01:20	90-12-0	P1
2-Methylnaphthalene	**0.14 U**	mg/kg	1.1	0.14	1	05/22/23 09:45	05/23/23 01:20	91-57-6	P1
Naphthalene	**0.32 U**	mg/kg	0.95	0.32	1	05/22/23 09:45	05/23/23 01:20	91-20-3	P1
Phenanthrene	**0.13 U**	mg/kg	0.92	0.13	1	05/22/23 09:45	05/23/23 01:20	85-01-8	P1
Pyrene	**0.12 U**	mg/kg	0.92	0.12	1	05/22/23 09:45	05/23/23 01:20	129-00-0	P1
Surrogates									
Nitrobenzene-d5 (S)	62	%	24-98		1	05/22/23 09:45	05/23/23 01:20	4165-60-0	
2-Fluorobiphenyl (S)	72	%	29-101		1	05/22/23 09:45	05/23/23 01:20	321-60-8	
p-Terphenyl-d14 (S)	77	%	29-112		1	05/22/23 09:45	05/23/23 01:20	1718-51-0	
8260 MSV 5035	Analytical Method: EPA 8260 Preparation Method: EPA 5035								
	Pace Analytical Services - Ormond Beach								
Acetone	**0.77**	mg/kg	0.33	0.058	1	05/21/23 17:06	05/22/23 04:09	67-64-1	
Benzene	**0.0065 U**	mg/kg	0.033	0.0065	1	05/21/23 17:06	05/22/23 04:09	71-43-2	
Bromochloromethane	**0.0048 U**	mg/kg	0.033	0.0048	1	05/21/23 17:06	05/22/23 04:09	74-97-5	
Bromodichloromethane	**0.0072 U**	mg/kg	0.033	0.0072	1	05/21/23 17:06	05/22/23 04:09	75-27-4	
Bromoform	**0.0072 U**	mg/kg	0.033	0.0072	1	05/21/23 17:06	05/22/23 04:09	75-25-2	
Bromomethane	**0.012 U**	mg/kg	0.033	0.012	1	05/21/23 17:06	05/22/23 04:09	74-83-9	J(v2)
2-Butanone (MEK)	**0.33**	mg/kg	0.33	0.033	1	05/21/23 17:06	05/22/23 04:09	78-93-3	J(v3)
Carbon disulfide	**0.016 U**	mg/kg	0.033	0.016	1	05/21/23 17:06	05/22/23 04:09	75-15-0	
Carbon tetrachloride	**0.0078 U**	mg/kg	0.033	0.0078	1	05/21/23 17:06	05/22/23 04:09	56-23-5	
Chlorobenzene	**0.0061 U**	mg/kg	0.033	0.0061	1	05/21/23 17:06	05/22/23 04:09	108-90-7	
Chloroethane	**0.014 U**	mg/kg	0.033	0.014	1	05/21/23 17:06	05/22/23 04:09	75-00-3	J(v2)

This report shall not be reproduced, except in full,
without the written consent of Pace Analytical Services, LLC.

Pace Analytical Services, LLC
110 South Bayview Blvd.
Oldsmar , FL 34677
(813)881-9401

ANALYTICAL RESULTS

Project: Lena Road Parcel 103
Pace Project No.: 35800552

Sample: SB-6 (0-0.5) **Lab ID: 35800552014** Collected: 05/17/23 14:36 Received: 05/18/23 11:27 Matrix: Solid

Results reported on a "dry weight" basis and are adjusted for percent moisture, sample size and any dilutions.

Parameters	Results	Units	PQL	MDL	DF	Prepared	Analyzed	CAS No.	Qual
8260 MSV 5035	Analytical Method: EPA 8260 Preparation Method: EPA 5035								
	Pace Analytical Services - Ormond Beach								
Chloroform	**0.0055 U**	mg/kg	0.033	0.0055	1	05/21/23 17:06	05/22/23 04:09	67-66-3	J(v2)
Chloromethane	**0.0058 U**	mg/kg	0.033	0.0058	1	05/21/23 17:06	05/22/23 04:09	74-87-3	
Dibromochloromethane	**0.0057 U**	mg/kg	0.033	0.0057	1	05/21/23 17:06	05/22/23 04:09	124-48-1	
Dibromomethane	**0.0046 U**	mg/kg	0.033	0.0046	1	05/21/23 17:06	05/22/23 04:09	74-95-3	
1,2-Dichlorobenzene	**0.0050 U**	mg/kg	0.033	0.0050	1	05/21/23 17:06	05/22/23 04:09	95-50-1	
1,3-Dichlorobenzene	**0.0060 U**	mg/kg	0.033	0.0060	1	05/21/23 17:06	05/22/23 04:09	541-73-1	
1,4-Dichlorobenzene	**0.0044 U**	mg/kg	0.033	0.0044	1	05/21/23 17:06	05/22/23 04:09	106-46-7	
trans-1,4-Dichloro-2-butene	**0.0078 U**	mg/kg	0.033	0.0078	1	05/21/23 17:06	05/22/23 04:09	110-57-6	
1,1-Dichloroethane	**0.0064 U**	mg/kg	0.033	0.0064	1	05/21/23 17:06	05/22/23 04:09	75-34-3	J(v2)
1,2-Dichloroethane	**0.0050 U**	mg/kg	0.033	0.0050	1	05/21/23 17:06	05/22/23 04:09	107-06-2	
1,1-Dichloroethene	**0.016 U**	mg/kg	0.033	0.016	1	05/21/23 17:06	05/22/23 04:09	75-35-4	
cis-1,2-Dichloroethene	**0.0072 U**	mg/kg	0.033	0.0072	1	05/21/23 17:06	05/22/23 04:09	156-59-2	
trans-1,2-Dichloroethene	**0.0085 U**	mg/kg	0.033	0.0085	1	05/21/23 17:06	05/22/23 04:09	156-60-5	J(v2)
1,2-Dichloropropane	**0.0060 U**	mg/kg	0.033	0.0060	1	05/21/23 17:06	05/22/23 04:09	78-87-5	
1,3-Dichloropropene	**0.016 U**	mg/kg	0.033	0.016	1	05/21/23 17:06	05/22/23 04:09	542-75-6	
Ethylbenzene	**0.0078 U**	mg/kg	0.033	0.0078	1	05/21/23 17:06	05/22/23 04:09	100-41-4	
2-Hexanone	**0.033 U**	mg/kg	0.16	0.033	1	05/21/23 17:06	05/22/23 04:09	591-78-6	
Isopropylbenzene (Cumene)	**0.0085 U**	mg/kg	0.033	0.0085	1	05/21/23 17:06	05/22/23 04:09	98-82-8	
Methylene Chloride	**0.029 U**	mg/kg	0.033	0.029	1	05/21/23 17:06	05/22/23 04:09	75-09-2	J(v2)
4-Methyl-2-pentanone (MIBK)	**0.033 U**	mg/kg	0.16	0.033	1	05/21/23 17:06	05/22/23 04:09	108-10-1	
Methyl-tert-butyl ether	**0.0098 U**	mg/kg	0.033	0.0098	1	05/21/23 17:06	05/22/23 04:09	1634-04-4	
Styrene	**0.016 U**	mg/kg	0.033	0.016	1	05/21/23 17:06	05/22/23 04:09	100-42-5	
1,1,2,2-Tetrachloroethane	**0.0040 U**	mg/kg	0.033	0.0040	1	05/21/23 17:06	05/22/23 04:09	79-34-5	
Tetrachloroethene	**0.0078 U**	mg/kg	0.033	0.0078	1	05/21/23 17:06	05/22/23 04:09	127-18-4	
Toluene	**0.0053 U**	mg/kg	0.033	0.0053	1	05/21/23 17:06	05/22/23 04:09	108-88-3	
1,1,1-Trichloroethane	**0.0085 U**	mg/kg	0.033	0.0085	1	05/21/23 17:06	05/22/23 04:09	71-55-6	
1,1,2-Trichloroethane	**0.0039 U**	mg/kg	0.033	0.0039	1	05/21/23 17:06	05/22/23 04:09	79-00-5	
Trichloroethene	**0.0078 U**	mg/kg	0.033	0.0078	1	05/21/23 17:06	05/22/23 04:09	79-01-6	
Trichlorofluoromethane	**0.016 U**	mg/kg	0.033	0.016	1	05/21/23 17:06	05/22/23 04:09	75-69-4	
1,2,4-Trimethylbenzene	**0.0072 U**	mg/kg	0.033	0.0072	1	05/21/23 17:06	05/22/23 04:09	95-63-6	
Vinyl chloride	**0.0061 U**	mg/kg	0.033	0.0061	1	05/21/23 17:06	05/22/23 04:09	75-01-4	
Xylene (Total)	**0.034 U**	mg/kg	0.098	0.034	1	05/21/23 17:06	05/22/23 04:09	1330-20-7	
Surrogates									
4-Bromofluorobenzene (S)	85	%	68-125		1	05/21/23 17:06	05/22/23 04:09	460-00-4	
Toluene-d8 (S)	97	%	70-130		1	05/21/23 17:06	05/22/23 04:09	2037-26-5	
1,2-Dichlorobenzene-d4 (S)	98	%	70-130		1	05/21/23 17:06	05/22/23 04:09	2199-69-1	
Percent Moisture	Analytical Method: ASTM D2974-87								
	Pace Analytical Services - Ormond Beach								
Percent Moisture	**78.3**	%	0.10	0.10	1		05/22/23 07:52		

REPORT OF LABORATORY ANALYSIS

This report shall not be reproduced, except in full,
without the written consent of Pace Analytical Services, LLC.

Pace Analytical Services, LLC
110 South Bayview Blvd.
Oldsmar , FL 34677
(813)881-9401

ANALYTICAL RESULTS

Project: Lena Road Parcel 103
Pace Project No.: 35800552

Sample: SB-7 (0-0.5) **Lab ID: 35800552015** Collected: 05/17/23 15:12 Received: 05/18/23 11:27 Matrix: Solid

Results reported on a "dry weight" basis and are adjusted for percent moisture, sample size and any dilutions.

Parameters	Results	Units	PQL	MDL	DF	Prepared	Analyzed	CAS No.	Qual
8081 GCS Pesticides	Analytical Method: EPA 8081 Preparation Method: EPA 3546								
	Pace Analytical Services - Ormond Beach								
Aldrin	**0.00076 U**	mg/kg	0.0076	0.00076	1	05/19/23 17:00	05/27/23 10:12	309-00-2	P1
alpha-BHC	**0.00042 U**	mg/kg	0.0076	0.00042	1	05/19/23 17:00	05/27/23 10:12	319-84-6	P1
beta-BHC	**0.00091 U**	mg/kg	0.0076	0.00091	1	05/19/23 17:00	05/27/23 10:12	319-85-7	P1
delta-BHC	**0.00039 U**	mg/kg	0.0076	0.00039	1	05/19/23 17:00	05/27/23 10:12	319-86-8	P1
gamma-BHC (Lindane)	**0.00022 U**	mg/kg	0.0076	0.00022	1	05/19/23 17:00	05/27/23 10:12	58-89-9	P1
Chlordane (Technical)	**0.023 U**	mg/kg	0.076	0.023	1	05/19/23 17:00	05/27/23 10:12	57-74-9	P1
4,4'-DDD	**0.00034 U**	mg/kg	0.0076	0.00034	1	05/19/23 17:00	05/27/23 10:12	72-54-8	J(CU), P1
4,4'-DDE	**0.00030 U**	mg/kg	0.0076	0.00030	1	05/19/23 17:00	05/27/23 10:12	72-55-9	P1
4,4'-DDT	**0.00046 U**	mg/kg	0.0076	0.00046	1	05/19/23 17:00	05/27/23 10:12	50-29-3	J(CL), P1
Dieldrin	**0.00029 U**	mg/kg	0.0076	0.00029	1	05/19/23 17:00	05/27/23 10:12	60-57-1	P1
Endosulfan I	**0.00085 U**	mg/kg	0.0076	0.00085	1	05/19/23 17:00	05/27/23 10:12	959-98-8	P1
Endosulfan II	**0.00034 U**	mg/kg	0.0076	0.00034	1	05/19/23 17:00	05/27/23 10:12	33213-65-9	P1
Endosulfan sulfate	**0.00030 U**	mg/kg	0.0076	0.00030	1	05/19/23 17:00	05/27/23 10:12	1031-07-8	P1
Endrin	**0.00048 U**	mg/kg	0.0076	0.00048	1	05/19/23 17:00	05/27/23 10:12	72-20-8	P1
Endrin aldehyde	**0.00049 U**	mg/kg	0.015	0.00049	1	05/19/23 17:00	05/27/23 10:12	7421-93-4	P1
Endrin ketone	**0.00035 U**	mg/kg	0.0076	0.00035	1	05/19/23 17:00	05/27/23 10:12	53494-70-5	P1
Heptachlor	**0.00081 U**	mg/kg	0.0076	0.00081	1	05/19/23 17:00	05/27/23 10:12	76-44-8	P1
Heptachlor epoxide	**0.00033 U**	mg/kg	0.0076	0.00033	1	05/19/23 17:00	05/27/23 10:12	1024-57-3	P1
Methoxychlor	**0.0011 U**	mg/kg	0.0076	0.0011	1	05/19/23 17:00	05/27/23 10:12	72-43-5	J(CL), P1
Toxaphene	**0.033 U**	mg/kg	0.076	0.033	1	05/19/23 17:00	05/27/23 10:12	8001-35-2	J(CL), P1
Surrogates									
Tetrachloro-m-xylene (S)	111	%	53-140		1	05/19/23 17:00	05/27/23 10:12	877-09-8	
Decachlorobiphenyl (S)	110	%	43-157		1	05/19/23 17:00	05/27/23 10:12	2051-24-3	
FL-PRO Soil Microwave	Analytical Method: FL-PRO Preparation Method: EPA 3546								
	Pace Analytical Services - Ormond Beach								
Petroleum Range Organics	**12.8 U**	mg/kg	14.9	12.8	1	05/20/23 08:48	05/20/23 22:24		P1
Surrogates									
o-Terphenyl (S)	99	%	66-136		1	05/20/23 08:48	05/20/23 22:24	84-15-1	
N-Pentatriacontane (S)	73	%	42-159		1	05/20/23 08:48	05/20/23 22:24	630-07-09	
6010 MET ICP	Analytical Method: EPA 6010 Preparation Method: EPA 3050								
	Pace Analytical Services - Ormond Beach								
Antimony	**0.56 U**	mg/kg	1.1	0.56	1	05/20/23 10:47	05/22/23 14:51	7440-36-0	
Arsenic	**2.4**	mg/kg	0.74	0.37	1	05/20/23 10:47	05/22/23 14:51	7440-38-2	
Beryllium	**0.15**	mg/kg	0.074	0.013	1	05/20/23 10:47	05/22/23 14:51	7440-41-7	
Cadmium	**0.14**	mg/kg	0.074	0.037	1	05/20/23 10:47	05/22/23 14:51	7440-43-9	
Chromium	**10.2**	mg/kg	0.37	0.19	1	05/20/23 10:47	05/22/23 14:51	7440-47-3	
Copper	**2.2**	mg/kg	0.37	0.19	1	05/20/23 10:47	05/22/23 14:51	7440-50-8	
Lead	**3.2**	mg/kg	0.74	0.37	1	05/20/23 10:47	05/22/23 14:51	7439-92-1	
Nickel	**3.2**	mg/kg	0.37	0.19	1	05/20/23 10:47	05/22/23 14:51	7440-02-0	

This report shall not be reproduced, except in full,
without the written consent of Pace Analytical Services, LLC.

Pace Analytical Services, LLC
110 South Bayview Blvd.
Oldsmar , FL 34677
(813)881-9401

ANALYTICAL RESULTS

Project: Lena Road Parcel 103
Pace Project No.: 35800552

Sample: SB-7 (0-0.5) **Lab ID: 35800552015** Collected: 05/17/23 15:12 Received: 05/18/23 11:27 Matrix: Solid

Results reported on a "dry weight" basis and are adjusted for percent moisture, sample size and any dilutions.

Parameters	Results	Units	PQL	MDL	DF	Prepared	Analyzed	CAS No.	Qual
6010 MET ICP	Analytical Method: EPA 6010 Preparation Method: EPA 3050								
	Pace Analytical Services - Ormond Beach								
Selenium	**0.56 U**	mg/kg	1.1	0.56	1	05/20/23 10:47	05/22/23 14:51	7782-49-2	
Silver	**0.082 U**	mg/kg	0.37	0.082	1	05/20/23 10:47	05/22/23 14:51	7440-22-4	
Thallium	**0.49 U**	mg/kg	1.1	0.49	1	05/20/23 10:47	05/22/23 14:51	7440-28-0	
Zinc	**6.3 I**	mg/kg	7.4	2.7	1	05/20/23 10:47	05/22/23 14:51	7440-66-6	
7471 Mercury	Analytical Method: EPA 7471 Preparation Method: EPA 7471								
	Pace Analytical Services - Ormond Beach								
Mercury	**0.024**	mg/kg	0.013	0.0065	1	05/19/23 10:40	05/23/23 12:48	7439-97-6	
8270 Solid PAH	Analytical Method: EPA 8270 Preparation Method: EPA 3546								
	Pace Analytical Services - Ormond Beach								
Acenaphthene	**0.12 U**	mg/kg	0.28	0.12	1	05/22/23 09:45	05/23/23 01:46	83-32-9	P1
Acenaphthylene	**0.041 U**	mg/kg	0.26	0.041	1	05/22/23 09:45	05/23/23 01:46	208-96-8	P1
Anthracene	**0.036 U**	mg/kg	0.28	0.036	1	05/22/23 09:45	05/23/23 01:46	120-12-7	P1
Benzo(a)anthracene	**0.035 U**	mg/kg	0.26	0.035	1	05/22/23 09:45	05/23/23 01:46	56-55-3	P1
Benzo(a)pyrene	**0.065 U**	mg/kg	0.26	0.065	1	05/22/23 09:45	05/23/23 01:46	50-32-8	P1
Benzo(b)fluoranthene	**0.070 U**	mg/kg	0.26	0.070	1	05/22/23 09:45	05/23/23 01:46	205-99-2	P1
Benzo(g,h,i)perylene	**0.066 U**	mg/kg	0.26	0.066	1	05/22/23 09:45	05/23/23 01:46	191-24-2	J(v2),P1
Benzo(k)fluoranthene	**0.070 U**	mg/kg	0.26	0.070	1	05/22/23 09:45	05/23/23 01:46	207-08-9	P1
Chrysene	**0.035 U**	mg/kg	0.26	0.035	1	05/22/23 09:45	05/23/23 01:46	218-01-9	P1
Dibenz(a,h)anthracene	**0.060 U**	mg/kg	0.26	0.060	1	05/22/23 09:45	05/23/23 01:46	53-70-3	P1
Fluoranthene	**0.085 U**	mg/kg	0.26	0.085	1	05/22/23 09:45	05/23/23 01:46	206-44-0	P1
Fluorene	**0.093 U**	mg/kg	0.29	0.093	1	05/22/23 09:45	05/23/23 01:46	86-73-7	P1
Indeno(1,2,3-cd)pyrene	**0.060 U**	mg/kg	0.26	0.060	1	05/22/23 09:45	05/23/23 01:46	193-39-5	J(v2),P1
1-Methylnaphthalene	**0.043 U**	mg/kg	0.31	0.043	1	05/22/23 09:45	05/23/23 01:46	90-12-0	P1
2-Methylnaphthalene	**0.041 U**	mg/kg	0.30	0.041	1	05/22/23 09:45	05/23/23 01:46	91-57-6	P1
Naphthalene	**0.093 U**	mg/kg	0.27	0.093	1	05/22/23 09:45	05/23/23 01:46	91-20-3	P1
Phenanthrene	**0.037 U**	mg/kg	0.26	0.037	1	05/22/23 09:45	05/23/23 01:46	85-01-8	P1
Pyrene	**0.035 U**	mg/kg	0.26	0.035	1	05/22/23 09:45	05/23/23 01:46	129-00-0	P1
Surrogates									
Nitrobenzene-d5 (S)	69	%	24-98		1	05/22/23 09:45	05/23/23 01:46	4165-60-0	
2-Fluorobiphenyl (S)	81	%	29-101		1	05/22/23 09:45	05/23/23 01:46	321-60-8	
p-Terphenyl-d14 (S)	83	%	29-112		1	05/22/23 09:45	05/23/23 01:46	1718-51-0	
8260 MSV 5035	Analytical Method: EPA 8260 Preparation Method: EPA 5035								
	Pace Analytical Services - Ormond Beach								
Acetone	**0.014 U**	mg/kg	0.079	0.014	1	05/22/23 08:02	05/22/23 14:06	67-64-1	
Benzene	**0.0016 U**	mg/kg	0.0079	0.0016	1	05/22/23 08:02	05/22/23 14:06	71-43-2	
Bromochloromethane	**0.0012 U**	mg/kg	0.0079	0.0012	1	05/22/23 08:02	05/22/23 14:06	74-97-5	
Bromodichloromethane	**0.0017 U**	mg/kg	0.0079	0.0017	1	05/22/23 08:02	05/22/23 14:06	75-27-4	
Bromoform	**0.0017 U**	mg/kg	0.0079	0.0017	1	05/22/23 08:02	05/22/23 14:06	75-25-2	
Bromomethane	**0.0028 U**	mg/kg	0.0079	0.0028	1	05/22/23 08:02	05/22/23 14:06	74-83-9	
2-Butanone (MEK)	**0.0079 U**	mg/kg	0.079	0.0079	1	05/22/23 08:02	05/22/23 14:06	78-93-3	
Carbon disulfide	**0.0039 U**	mg/kg	0.0079	0.0039	1	05/22/23 08:02	05/22/23 14:06	75-15-0	J(v1)

This report shall not be reproduced, except in full,
without the written consent of Pace Analytical Services, LLC.

Pace Analytical Services, LLC
110 South Bayview Blvd.
Oldsmar , FL 34677
(813)881-9401

ANALYTICAL RESULTS

Project: Lena Road Parcel 103
Pace Project No.: 35800552

Sample: SB-7 (0-0.5) **Lab ID: 35800552015** Collected: 05/17/23 15:12 Received: 05/18/23 11:27 Matrix: Solid

Results reported on a "dry weight" basis and are adjusted for percent moisture, sample size and any dilutions.

Parameters	Results	Units	PQL	MDL	DF	Prepared	Analyzed	CAS No.	Qual
8260 MSV 5035	Analytical Method: EPA 8260 Preparation Method: EPA 5035								
	Pace Analytical Services - Ormond Beach								
Carbon tetrachloride	**0.0019 U**	mg/kg	0.0079	0.0019	1	05/22/23 08:02	05/22/23 14:06	56-23-5	
Chlorobenzene	**0.0015 U**	mg/kg	0.0079	0.0015	1	05/22/23 08:02	05/22/23 14:06	108-90-7	
Chloroethane	**0.0033 U**	mg/kg	0.0079	0.0033	1	05/22/23 08:02	05/22/23 14:06	75-00-3	
Chloroform	**0.0013 U**	mg/kg	0.0079	0.0013	1	05/22/23 08:02	05/22/23 14:06	67-66-3	
Chloromethane	**0.0014 U**	mg/kg	0.0079	0.0014	1	05/22/23 08:02	05/22/23 14:06	74-87-3	
Dibromochloromethane	**0.0014 U**	mg/kg	0.0079	0.0014	1	05/22/23 08:02	05/22/23 14:06	124-48-1	
Dibromomethane	**0.0011 U**	mg/kg	0.0079	0.0011	1	05/22/23 08:02	05/22/23 14:06	74-95-3	
1,2-Dichlorobenzene	**0.0012 U**	mg/kg	0.0079	0.0012	1	05/22/23 08:02	05/22/23 14:06	95-50-1	
1,3-Dichlorobenzene	**0.0014 U**	mg/kg	0.0079	0.0014	1	05/22/23 08:02	05/22/23 14:06	541-73-1	
1,4-Dichlorobenzene	**0.0011 U**	mg/kg	0.0079	0.0011	1	05/22/23 08:02	05/22/23 14:06	106-46-7	
trans-1,4-Dichloro-2-butene	**0.0019 U**	mg/kg	0.0079	0.0019	1	05/22/23 08:02	05/22/23 14:06	110-57-6	
1,1-Dichloroethane	**0.0015 U**	mg/kg	0.0079	0.0015	1	05/22/23 08:02	05/22/23 14:06	75-34-3	
1,2-Dichloroethane	**0.0012 U**	mg/kg	0.0079	0.0012	1	05/22/23 08:02	05/22/23 14:06	107-06-2	
1,1-Dichloroethene	**0.0039 U**	mg/kg	0.0079	0.0039	1	05/22/23 08:02	05/22/23 14:06	75-35-4	
cis-1,2-Dichloroethene	**0.0017 U**	mg/kg	0.0079	0.0017	1	05/22/23 08:02	05/22/23 14:06	156-59-2	
trans-1,2-Dichloroethene	**0.0020 U**	mg/kg	0.0079	0.0020	1	05/22/23 08:02	05/22/23 14:06	156-60-5	
1,2-Dichloropropane	**0.0014 U**	mg/kg	0.0079	0.0014	1	05/22/23 08:02	05/22/23 14:06	78-87-5	
1,3-Dichloropropene	**0.0039 U**	mg/kg	0.0079	0.0039	1	05/22/23 08:02	05/22/23 14:06	542-75-6	
Ethylbenzene	**0.0019 U**	mg/kg	0.0079	0.0019	1	05/22/23 08:02	05/22/23 14:06	100-41-4	
2-Hexanone	**0.0079 U**	mg/kg	0.039	0.0079	1	05/22/23 08:02	05/22/23 14:06	591-78-6	
Isopropylbenzene (Cumene)	**0.0020 U**	mg/kg	0.0079	0.0020	1	05/22/23 08:02	05/22/23 14:06	98-82-8	
Methylene Chloride	**0.0069 U**	mg/kg	0.0079	0.0069	1	05/22/23 08:02	05/22/23 14:06	75-09-2	
4-Methyl-2-pentanone (MIBK)	**0.0079 U**	mg/kg	0.039	0.0079	1	05/22/23 08:02	05/22/23 14:06	108-10-1	
Methyl-tert-butyl ether	**0.0024 U**	mg/kg	0.0079	0.0024	1	05/22/23 08:02	05/22/23 14:06	1634-04-4	J(v2)
Styrene	**0.0039 U**	mg/kg	0.0079	0.0039	1	05/22/23 08:02	05/22/23 14:06	100-42-5	
1,1,2,2-Tetrachloroethane	**0.00096 U**	mg/kg	0.0079	0.00096	1	05/22/23 08:02	05/22/23 14:06	79-34-5	
Tetrachloroethene	**0.0019 U**	mg/kg	0.0079	0.0019	1	05/22/23 08:02	05/22/23 14:06	127-18-4	
Toluene	**0.0013 U**	mg/kg	0.0079	0.0013	1	05/22/23 08:02	05/22/23 14:06	108-88-3	
1,1,1-Trichloroethane	**0.0020 U**	mg/kg	0.0079	0.0020	1	05/22/23 08:02	05/22/23 14:06	71-55-6	
1,1,2-Trichloroethane	**0.00093 U**	mg/kg	0.0079	0.00093	1	05/22/23 08:02	05/22/23 14:06	79-00-5	
Trichloroethene	**0.0019 U**	mg/kg	0.0079	0.0019	1	05/22/23 08:02	05/22/23 14:06	79-01-6	
Trichlorofluoromethane	**0.0039 U**	mg/kg	0.0079	0.0039	1	05/22/23 08:02	05/22/23 14:06	75-69-4	
1,2,4-Trimethylbenzene	**0.0017 U**	mg/kg	0.0079	0.0017	1	05/22/23 08:02	05/22/23 14:06	95-63-6	
Vinyl chloride	**0.0015 U**	mg/kg	0.0079	0.0015	1	05/22/23 08:02	05/22/23 14:06	75-01-4	
Xylene (Total)	**0.0081 U**	mg/kg	0.024	0.0081	1	05/22/23 08:02	05/22/23 14:06	1330-20-7	
Surrogates									
4-Bromofluorobenzene (S)	100	%	68-125		1	05/22/23 08:02	05/22/23 14:06	460-00-4	
Toluene-d8 (S)	97	%	70-130		1	05/22/23 08:02	05/22/23 14:06	2037-26-5	
1,2-Dichlorobenzene-d4 (S)	103	%	70-130		1	05/22/23 08:02	05/22/23 14:06	2199-69-1	
Percent Moisture	Analytical Method: ASTM D2974-87								
	Pace Analytical Services - Ormond Beach								
Percent Moisture	**32.9**	%	0.10	0.10	1		05/22/23 07:52		

REPORT OF LABORATORY ANALYSIS

This report shall not be reproduced, except in full,
without the written consent of Pace Analytical Services, LLC.

Pace Analytical Services, LLC
110 South Bayview Blvd.
Oldsmar , FL 34677
(813)881-9401

ANALYTICAL RESULTS

Project: Lena Road Parcel 103
Pace Project No.: 35800552

Sample: SB-7 (0.5-2) **Lab ID: 35800552016** Collected: 05/17/23 15:16 Received: 05/18/23 11:27 Matrix: Solid

Results reported on a "dry weight" basis and are adjusted for percent moisture, sample size and any dilutions.

Parameters	Results	Units	PQL	MDL	DF	Prepared	Analyzed	CAS No.	Qual
8081 GCS Pesticides	Analytical Method: EPA 8081 Preparation Method: EPA 3546 Pace Analytical Services - Ormond Beach								
Aldrin	**0.00021 U**	mg/kg	0.0021	0.00021	1	05/19/23 17:00	05/27/23 10:26	309-00-2	
alpha-BHC	**0.00011 U**	mg/kg	0.0021	0.00011	1	05/19/23 17:00	05/27/23 10:26	319-84-6	
beta-BHC	**0.00025 U**	mg/kg	0.0021	0.00025	1	05/19/23 17:00	05/27/23 10:26	319-85-7	
delta-BHC	**0.00011 U**	mg/kg	0.0021	0.00011	1	05/19/23 17:00	05/27/23 10:26	319-86-8	
gamma-BHC (Lindane)	**0.000060 U**	mg/kg	0.0021	0.000060	1	05/19/23 17:00	05/27/23 10:26	58-89-9	
Chlordane (Technical)	**0.0062 U**	mg/kg	0.021	0.0062	1	05/19/23 17:00	05/27/23 10:26	57-74-9	
4,4'-DDD	**0.000093 U**	mg/kg	0.0021	0.000093	1	05/19/23 17:00	05/27/23 10:26	72-54-8	J(CU)
4,4'-DDE	**0.000082 U**	mg/kg	0.0021	0.000082	1	05/19/23 17:00	05/27/23 10:26	72-55-9	
4,4'-DDT	**0.00012 U**	mg/kg	0.0021	0.00012	1	05/19/23 17:00	05/27/23 10:26	50-29-3	J(CL)
Dieldrin	**0.000079 U**	mg/kg	0.0021	0.000079	1	05/19/23 17:00	05/27/23 10:26	60-57-1	
Endosulfan I	**0.00023 U**	mg/kg	0.0021	0.00023	1	05/19/23 17:00	05/27/23 10:26	959-98-8	
Endosulfan II	**0.000093 U**	mg/kg	0.0021	0.000093	1	05/19/23 17:00	05/27/23 10:26	33213-65-9	
Endosulfan sulfate	**0.000082 U**	mg/kg	0.0021	0.000082	1	05/19/23 17:00	05/27/23 10:26	1031-07-8	
Endrin	**0.00013 U**	mg/kg	0.0021	0.00013	1	05/19/23 17:00	05/27/23 10:26	72-20-8	
Endrin aldehyde	**0.00013 U**	mg/kg	0.0041	0.00013	1	05/19/23 17:00	05/27/23 10:26	7421-93-4	
Endrin ketone	**0.000096 U**	mg/kg	0.0021	0.000096	1	05/19/23 17:00	05/27/23 10:26	53494-70-5	
Heptachlor	**0.00022 U**	mg/kg	0.0021	0.00022	1	05/19/23 17:00	05/27/23 10:26	76-44-8	
Heptachlor epoxide	**0.000089 U**	mg/kg	0.0021	0.000089	1	05/19/23 17:00	05/27/23 10:26	1024-57-3	
Methoxychlor	**0.00030 U**	mg/kg	0.0021	0.00030	1	05/19/23 17:00	05/27/23 10:26	72-43-5	J(CL)
Toxaphene	**0.0090 U**	mg/kg	0.021	0.0090	1	05/19/23 17:00	05/27/23 10:26	8001-35-2	J(CL)
Surrogates									
Tetrachloro-m-xylene (S)	109	%	53-140		1	05/19/23 17:00	05/27/23 10:26	877-09-8	
Decachlorobiphenyl (S)	91	%	43-157		1	05/19/23 17:00	05/27/23 10:26	2051-24-3	
FL-PRO Soil Microwave	Analytical Method: FL-PRO Preparation Method: EPA 3546 Pace Analytical Services - Ormond Beach								
Petroleum Range Organics	**48.8**	mg/kg	7.3	6.3	1	05/22/23 07:14	05/22/23 22:27		
Surrogates									
o-Terphenyl (S)	83	%	66-136		1	05/22/23 07:14	05/22/23 22:27	84-15-1	
N-Pentatriacontane (S)	88	%	42-159		1	05/22/23 07:14	05/22/23 22:27	630-07-09	
6010 MET ICP	Analytical Method: EPA 6010 Preparation Method: EPA 3050 Pace Analytical Services - Ormond Beach								
Antimony	**0.46 U**	mg/kg	0.92	0.46	1	05/20/23 10:47	05/22/23 14:54	7440-36-0	
Arsenic	**1.5**	mg/kg	0.61	0.31	1	05/20/23 10:47	05/22/23 14:54	7440-38-2	
Beryllium	**0.12**	mg/kg	0.061	0.011	1	05/20/23 10:47	05/22/23 14:54	7440-41-7	
Cadmium	**0.11**	mg/kg	0.061	0.031	1	05/20/23 10:47	05/22/23 14:54	7440-43-9	
Chromium	**8.2**	mg/kg	0.31	0.15	1	05/20/23 10:47	05/22/23 14:54	7440-47-3	
Copper	**1.5**	mg/kg	0.31	0.15	1	05/20/23 10:47	05/22/23 14:54	7440-50-8	

This report shall not be reproduced, except in full,
without the written consent of Pace Analytical Services, LLC.

Pace Analytical Services, LLC
110 South Bayview Blvd.
Oldsmar , FL 34677
(813)881-9401

ANALYTICAL RESULTS

Project: Lena Road Parcel 103
Pace Project No.: 35800552

Sample: SB-7 (0.5-2) **Lab ID: 35800552016** Collected: 05/17/23 15:16 Received: 05/18/23 11:27 Matrix: Solid

Results reported on a "dry weight" basis and are adjusted for percent moisture, sample size and any dilutions.

Parameters	Results	Units	PQL	MDL	DF	Prepared	Analyzed	CAS No.	Qual
6010 MET ICP	Analytical Method: EPA 6010 Preparation Method: EPA 3050								
	Pace Analytical Services - Ormond Beach								
Lead	**1.2**	mg/kg	0.61	0.31	1	05/20/23 10:47	05/22/23 14:54	7439-92-1	
Nickel	**4.1**	mg/kg	0.31	0.15	1	05/20/23 10:47	05/22/23 14:54	7440-02-0	
Selenium	**0.46 I**	mg/kg	0.92	0.46	1	05/20/23 10:47	05/22/23 14:54	7782-49-2	
Silver	**0.067 U**	mg/kg	0.31	0.067	1	05/20/23 10:47	05/22/23 14:54	7440-22-4	
Thallium	**0.40 U**	mg/kg	0.92	0.40	1	05/20/23 10:47	05/22/23 14:54	7440-28-0	
Zinc	**2.2 I**	mg/kg	6.1	2.2	1	05/20/23 10:47	05/22/23 14:54	7440-66-6	
7471 Mercury	Analytical Method: EPA 7471 Preparation Method: EPA 7471								
	Pace Analytical Services - Ormond Beach								
Mercury	**0.014**	mg/kg	0.0094	0.0047	1	05/19/23 10:40	05/23/23 12:51	7439-97-6	
8270 Solid PAH	Analytical Method: EPA 8270 Preparation Method: EPA 3546								
	Pace Analytical Services - Ormond Beach								
Acenaphthene	**0.019 U**	mg/kg	0.044	0.019	1	05/22/23 09:45	05/23/23 02:11	83-32-9	
Acenaphthylene	**0.0064 U**	mg/kg	0.041	0.0064	1	05/22/23 09:45	05/23/23 02:11	208-96-8	
Anthracene	**0.0056 U**	mg/kg	0.044	0.0056	1	05/22/23 09:45	05/23/23 02:11	120-12-7	
Benzo(a)anthracene	**0.0055 U**	mg/kg	0.041	0.0055	1	05/22/23 09:45	05/23/23 02:11	56-55-3	
Benzo(a)pyrene	**0.010 U**	mg/kg	0.041	0.010	1	05/22/23 09:45	05/23/23 02:11	50-32-8	
Benzo(b)fluoranthene	**0.011 U**	mg/kg	0.041	0.011	1	05/22/23 09:45	05/23/23 02:11	205-99-2	
Benzo(g,h,i)perylene	**0.010 U**	mg/kg	0.041	0.010	1	05/22/23 09:45	05/23/23 02:11	191-24-2	J(v2)
Benzo(k)fluoranthene	**0.011 U**	mg/kg	0.041	0.011	1	05/22/23 09:45	05/23/23 02:11	207-08-9	
Chrysene	**0.0055 U**	mg/kg	0.041	0.0055	1	05/22/23 09:45	05/23/23 02:11	218-01-9	
Dibenz(a,h)anthracene	**0.0095 U**	mg/kg	0.041	0.0095	1	05/22/23 09:45	05/23/23 02:11	53-70-3	
Fluoranthene	**0.013 U**	mg/kg	0.041	0.013	1	05/22/23 09:45	05/23/23 02:11	206-44-0	
Fluorene	**0.015 U**	mg/kg	0.045	0.015	1	05/22/23 09:45	05/23/23 02:11	86-73-7	
Indeno(1,2,3-cd)pyrene	**0.0094 U**	mg/kg	0.041	0.0094	1	05/22/23 09:45	05/23/23 02:11	193-39-5	J(v2)
1-Methylnaphthalene	**0.0068 U**	mg/kg	0.049	0.0068	1	05/22/23 09:45	05/23/23 02:11	90-12-0	
2-Methylnaphthalene	**0.0064 U**	mg/kg	0.047	0.0064	1	05/22/23 09:45	05/23/23 02:11	91-57-6	
Naphthalene	**0.015 U**	mg/kg	0.043	0.015	1	05/22/23 09:45	05/23/23 02:11	91-20-3	
Phenanthrene	**0.0058 U**	mg/kg	0.041	0.0058	1	05/22/23 09:45	05/23/23 02:11	85-01-8	
Pyrene	**0.0055 U**	mg/kg	0.041	0.0055	1	05/22/23 09:45	05/23/23 02:11	129-00-0	
Surrogates									
Nitrobenzene-d5 (S)	64	%	24-98		1	05/22/23 09:45	05/23/23 02:11	4165-60-0	
2-Fluorobiphenyl (S)	75	%	29-101		1	05/22/23 09:45	05/23/23 02:11	321-60-8	
p-Terphenyl-d14 (S)	76	%	29-112		1	05/22/23 09:45	05/23/23 02:11	1718-51-0	
8260 MSV 5035	Analytical Method: EPA 8260 Preparation Method: EPA 5035								
	Pace Analytical Services - Ormond Beach								
Acetone	**0.0095 U**	mg/kg	0.054	0.0095	1	05/22/23 08:02	05/22/23 14:29	67-64-1	
Benzene	**0.0011 U**	mg/kg	0.0054	0.0011	1	05/22/23 08:02	05/22/23 14:29	71-43-2	
Bromochloromethane	**0.00079 U**	mg/kg	0.0054	0.00079	1	05/22/23 08:02	05/22/23 14:29	74-97-5	
Bromodichloromethane	**0.0012 U**	mg/kg	0.0054	0.0012	1	05/22/23 08:02	05/22/23 14:29	75-27-4	
Bromoform	**0.0012 U**	mg/kg	0.0054	0.0012	1	05/22/23 08:02	05/22/23 14:29	75-25-2	
Bromomethane	**0.0019 U**	mg/kg	0.0054	0.0019	1	05/22/23 08:02	05/22/23 14:29	74-83-9	

This report shall not be reproduced, except in full,
without the written consent of Pace Analytical Services, LLC.

Pace Analytical Services, LLC
110 South Bayview Blvd.
Oldsmar , FL 34677
(813)881-9401

ANALYTICAL RESULTS

Project: Lena Road Parcel 103
Pace Project No.: 35800552

Sample: SB-7 (0.5-2) **Lab ID: 35800552016** Collected: 05/17/23 15:16 Received: 05/18/23 11:27 Matrix: Solid

Results reported on a "dry weight" basis and are adjusted for percent moisture, sample size and any dilutions.

Parameters	Results	Units	PQL	MDL	DF	Prepared	Analyzed	CAS No.	Qual
8260 MSV 5035	Analytical Method: EPA 8260 Preparation Method: EPA 5035								
	Pace Analytical Services - Ormond Beach								
2-Butanone (MEK)	**0.0054 U**	mg/kg	0.054	0.0054	1	05/22/23 08:02	05/22/23 14:29	78-93-3	
Carbon disulfide	**0.0027 U**	mg/kg	0.0054	0.0027	1	05/22/23 08:02	05/22/23 14:29	75-15-0	J(v1)
Carbon tetrachloride	**0.0013 U**	mg/kg	0.0054	0.0013	1	05/22/23 08:02	05/22/23 14:29	56-23-5	
Chlorobenzene	**0.0010 U**	mg/kg	0.0054	0.0010	1	05/22/23 08:02	05/22/23 14:29	108-90-7	
Chloroethane	**0.0022 U**	mg/kg	0.0054	0.0022	1	05/22/23 08:02	05/22/23 14:29	75-00-3	
Chloroform	**0.00090 U**	mg/kg	0.0054	0.00090	1	05/22/23 08:02	05/22/23 14:29	67-66-3	
Chloromethane	**0.00095 U**	mg/kg	0.0054	0.00095	1	05/22/23 08:02	05/22/23 14:29	74-87-3	
Dibromochloromethane	**0.00093 U**	mg/kg	0.0054	0.00093	1	05/22/23 08:02	05/22/23 14:29	124-48-1	
Dibromomethane	**0.00076 U**	mg/kg	0.0054	0.00076	1	05/22/23 08:02	05/22/23 14:29	74-95-3	
1,2-Dichlorobenzene	**0.00081 U**	mg/kg	0.0054	0.00081	1	05/22/23 08:02	05/22/23 14:29	95-50-1	
1,3-Dichlorobenzene	**0.00097 U**	mg/kg	0.0054	0.00097	1	05/22/23 08:02	05/22/23 14:29	541-73-1	
1,4-Dichlorobenzene	**0.00072 U**	mg/kg	0.0054	0.00072	1	05/22/23 08:02	05/22/23 14:29	106-46-7	
trans-1,4-Dichloro-2-butene	**0.0013 U**	mg/kg	0.0054	0.0013	1	05/22/23 08:02	05/22/23 14:29	110-57-6	
1,1-Dichloroethane	**0.0010 U**	mg/kg	0.0054	0.0010	1	05/22/23 08:02	05/22/23 14:29	75-34-3	
1,2-Dichloroethane	**0.00082 U**	mg/kg	0.0054	0.00082	1	05/22/23 08:02	05/22/23 14:29	107-06-2	
1,1-Dichloroethene	**0.0027 U**	mg/kg	0.0054	0.0027	1	05/22/23 08:02	05/22/23 14:29	75-35-4	
cis-1,2-Dichloroethene	**0.0012 U**	mg/kg	0.0054	0.0012	1	05/22/23 08:02	05/22/23 14:29	156-59-2	
trans-1,2-Dichloroethene	**0.0014 U**	mg/kg	0.0054	0.0014	1	05/22/23 08:02	05/22/23 14:29	156-60-5	
1,2-Dichloropropane	**0.00099 U**	mg/kg	0.0054	0.00099	1	05/22/23 08:02	05/22/23 14:29	78-87-5	
1,3-Dichloropropene	**0.0027 U**	mg/kg	0.0054	0.0027	1	05/22/23 08:02	05/22/23 14:29	542-75-6	
Ethylbenzene	**0.0013 U**	mg/kg	0.0054	0.0013	1	05/22/23 08:02	05/22/23 14:29	100-41-4	
2-Hexanone	**0.0054 U**	mg/kg	0.027	0.0054	1	05/22/23 08:02	05/22/23 14:29	591-78-6	
Isopropylbenzene (Cumene)	**0.0014 U**	mg/kg	0.0054	0.0014	1	05/22/23 08:02	05/22/23 14:29	98-82-8	
Methylene Chloride	**0.0047 U**	mg/kg	0.0054	0.0047	1	05/22/23 08:02	05/22/23 14:29	75-09-2	
4-Methyl-2-pentanone (MIBK)	**0.0054 U**	mg/kg	0.027	0.0054	1	05/22/23 08:02	05/22/23 14:29	108-10-1	
Methyl-tert-butyl ether	**0.0016 U**	mg/kg	0.0054	0.0016	1	05/22/23 08:02	05/22/23 14:29	1634-04-4	J(v2)
Styrene	**0.0027 U**	mg/kg	0.0054	0.0027	1	05/22/23 08:02	05/22/23 14:29	100-42-5	
1,1,2,2-Tetrachloroethane	**0.00065 U**	mg/kg	0.0054	0.00065	1	05/22/23 08:02	05/22/23 14:29	79-34-5	
Tetrachloroethene	**0.0013 U**	mg/kg	0.0054	0.0013	1	05/22/23 08:02	05/22/23 14:29	127-18-4	
Toluene	**0.00087 U**	mg/kg	0.0054	0.00087	1	05/22/23 08:02	05/22/23 14:29	108-88-3	
1,1,1-Trichloroethane	**0.0014 U**	mg/kg	0.0054	0.0014	1	05/22/23 08:02	05/22/23 14:29	71-55-6	
1,1,2-Trichloroethane	**0.00063 U**	mg/kg	0.0054	0.00063	1	05/22/23 08:02	05/22/23 14:29	79-00-5	
Trichloroethene	**0.0013 U**	mg/kg	0.0054	0.0013	1	05/22/23 08:02	05/22/23 14:29	79-01-6	
Trichlorofluoromethane	**0.0027 U**	mg/kg	0.0054	0.0027	1	05/22/23 08:02	05/22/23 14:29	75-69-4	
1,2,4-Trimethylbenzene	**0.0012 U**	mg/kg	0.0054	0.0012	1	05/22/23 08:02	05/22/23 14:29	95-63-6	
Vinyl chloride	**0.0010 U**	mg/kg	0.0054	0.0010	1	05/22/23 08:02	05/22/23 14:29	75-01-4	
Xylene (Total)	**0.0055 U**	mg/kg	0.016	0.0055	1	05/22/23 08:02	05/22/23 14:29	1330-20-7	
Surrogates									
4-Bromofluorobenzene (S)	101	%	68-125		1	05/22/23 08:02	05/22/23 14:29	460-00-4	
Toluene-d8 (S)	101	%	70-130		1	05/22/23 08:02	05/22/23 14:29	2037-26-5	
1,2-Dichlorobenzene-d4 (S)	98	%	70-130		1	05/22/23 08:02	05/22/23 14:29	2199-69-1	

This report shall not be reproduced, except in full,
without the written consent of Pace Analytical Services, LLC.

Pace Analytical Services, LLC
110 South Bayview Blvd.
Oldsmar , FL 34677
(813)881-9401

ANALYTICAL RESULTS

Project: Lena Road Parcel 103
Pace Project No.: 35800552

Sample: SB-7 (0.5-2) **Lab ID: 35800552016** Collected: 05/17/23 15:16 Received: 05/18/23 11:27 Matrix: Solid

Results reported on a "dry weight" basis and are adjusted for percent moisture, sample size and any dilutions.

Parameters	Results	Units	PQL	MDL	DF	Prepared	Analyzed	CAS No.	Qual
Percent Moisture	Analytical Method: ASTM D2974-87 Pace Analytical Services - Ormond Beach								
Percent Moisture	**18.1**	%	0.10	0.10	1		05/22/23 07:52		

This report shall not be reproduced, except in full,
without the written consent of Pace Analytical Services, LLC.

Pace Analytical Services, LLC
110 South Bayview Blvd.
Oldsmar , FL 34677
(813)881-9401

ANALYTICAL RESULTS

Project: Lena Road Parcel 103
Pace Project No.: 35800552

Sample: SB-10 (0-0.5) **Lab ID: 35800552017** Collected: 05/17/23 15:38 Received: 05/18/23 11:27 Matrix: Solid

Results reported on a "dry weight" basis and are adjusted for percent moisture, sample size and any dilutions.

Parameters	Results	Units	PQL	MDL	DF	Prepared	Analyzed	CAS No.	Qual
8081 GCS Pesticides	Analytical Method: EPA 8081 Preparation Method: EPA 3546								
	Pace Analytical Services - Ormond Beach								
Aldrin	**0.00019 U**	mg/kg	0.0019	0.00019	1	05/19/23 17:00	05/27/23 10:39	309-00-2	
alpha-BHC	**0.00011 U**	mg/kg	0.0019	0.00011	1	05/19/23 17:00	05/27/23 10:39	319-84-6	
beta-BHC	**0.00023 U**	mg/kg	0.0019	0.00023	1	05/19/23 17:00	05/27/23 10:39	319-85-7	
delta-BHC	**0.000099 U**	mg/kg	0.0019	0.000099	1	05/19/23 17:00	05/27/23 10:39	319-86-8	
gamma-BHC (Lindane)	**0.000056 U**	mg/kg	0.0019	0.000056	1	05/19/23 17:00	05/27/23 10:39	58-89-9	
Chlordane (Technical)	**0.0058 U**	mg/kg	0.019	0.0058	1	05/19/23 17:00	05/27/23 10:39	57-74-9	
4,4'-DDD	**0.000086 U**	mg/kg	0.0019	0.000086	1	05/19/23 17:00	05/27/23 10:39	72-54-8	J(CU)
4,4'-DDE	**0.000076 U**	mg/kg	0.0019	0.000076	1	05/19/23 17:00	05/27/23 10:39	72-55-9	
4,4'-DDT	**0.00012 U**	mg/kg	0.0019	0.00012	1	05/19/23 17:00	05/27/23 10:39	50-29-3	J(CL)
Dieldrin	**0.000074 U**	mg/kg	0.0019	0.000074	1	05/19/23 17:00	05/27/23 10:39	60-57-1	
Endosulfan I	**0.00022 U**	mg/kg	0.0019	0.00022	1	05/19/23 17:00	05/27/23 10:39	959-98-8	
Endosulfan II	**0.000086 U**	mg/kg	0.0019	0.000086	1	05/19/23 17:00	05/27/23 10:39	33213-65-9	
Endosulfan sulfate	**0.000076 U**	mg/kg	0.0019	0.000076	1	05/19/23 17:00	05/27/23 10:39	1031-07-8	
Endrin	**0.00012 U**	mg/kg	0.0019	0.00012	1	05/19/23 17:00	05/27/23 10:39	72-20-8	
Endrin aldehyde	**0.00013 U**	mg/kg	0.0039	0.00013	1	05/19/23 17:00	05/27/23 10:39	7421-93-4	
Endrin ketone	**0.000090 U**	mg/kg	0.0019	0.000090	1	05/19/23 17:00	05/27/23 10:39	53494-70-5	
Heptachlor	**0.00020 U**	mg/kg	0.0019	0.00020	1	05/19/23 17:00	05/27/23 10:39	76-44-8	
Heptachlor epoxide	**0.000083 U**	mg/kg	0.0019	0.000083	1	05/19/23 17:00	05/27/23 10:39	1024-57-3	
Methoxychlor	**0.00028 U**	mg/kg	0.0019	0.00028	1	05/19/23 17:00	05/27/23 10:39	72-43-5	J(CL)
Toxaphene	**0.0084 U**	mg/kg	0.019	0.0084	1	05/19/23 17:00	05/27/23 10:39	8001-35-2	J(CL)
Surrogates									
Tetrachloro-m-xylene (S)	91	%	53-140		1	05/19/23 17:00	05/27/23 10:39	877-09-8	
Decachlorobiphenyl (S)	92	%	43-157		1	05/19/23 17:00	05/27/23 10:39	2051-24-3	
FL-PRO Soil Microwave	Analytical Method: FL-PRO Preparation Method: EPA 3546								
	Pace Analytical Services - Ormond Beach								
Petroleum Range Organics	**45.1**	mg/kg	6.8	5.9	1	05/22/23 07:14	05/22/23 22:41		
Surrogates									
o-Terphenyl (S)	84	%	66-136		1	05/22/23 07:14	05/22/23 22:41	84-15-1	
N-Pentatriacontane (S)	90	%	42-159		1	05/22/23 07:14	05/22/23 22:41	630-07-09	
6010 MET ICP	Analytical Method: EPA 6010 Preparation Method: EPA 3050								
	Pace Analytical Services - Ormond Beach								
Antimony	**0.43 U**	mg/kg	0.85	0.43	1	05/20/23 10:47	05/22/23 14:58	7440-36-0	
Arsenic	**1.5**	mg/kg	0.57	0.28	1	05/20/23 10:47	05/22/23 14:58	7440-38-2	
Beryllium	**0.12**	mg/kg	0.057	0.010	1	05/20/23 10:47	05/22/23 14:58	7440-41-7	
Cadmium	**0.050 I**	mg/kg	0.057	0.028	1	05/20/23 10:47	05/22/23 14:58	7440-43-9	
Chromium	**7.4**	mg/kg	0.28	0.14	1	05/20/23 10:47	05/22/23 14:58	7440-47-3	

This report shall not be reproduced, except in full,
without the written consent of Pace Analytical Services, LLC.

Pace Analytical Services, LLC
110 South Bayview Blvd.
Oldsmar , FL 34677
(813)881-9401

ANALYTICAL RESULTS

Project: Lena Road Parcel 103
Pace Project No.: 35800552

Sample: SB-10 (0-0.5) **Lab ID: 35800552017** Collected: 05/17/23 15:38 Received: 05/18/23 11:27 Matrix: Solid

Results reported on a "dry weight" basis and are adjusted for percent moisture, sample size and any dilutions.

Parameters	Results	Units	PQL	MDL	DF	Prepared	Analyzed	CAS No.	Qual
6010 MET ICP	Analytical Method: EPA 6010 Preparation Method: EPA 3050								
	Pace Analytical Services - Ormond Beach								
Copper	**0.91**	mg/kg	0.28	0.14	1	05/20/23 10:47	05/22/23 14:58	7440-50-8	
Lead	**1.0**	mg/kg	0.57	0.28	1	05/20/23 10:47	05/22/23 14:58	7439-92-1	
Nickel	**2.4**	mg/kg	0.28	0.14	1	05/20/23 10:47	05/22/23 14:58	7440-02-0	
Selenium	**0.63 I**	mg/kg	0.85	0.43	1	05/20/23 10:47	05/22/23 14:58	7782-49-2	
Silver	**0.063 U**	mg/kg	0.28	0.063	1	05/20/23 10:47	05/22/23 14:58	7440-22-4	
Thallium	**0.38 U**	mg/kg	0.85	0.38	1	05/20/23 10:47	05/22/23 14:58	7440-28-0	
Zinc	**2.2 I**	mg/kg	5.7	2.1	1	05/20/23 10:47	05/22/23 14:58	7440-66-6	
7471 Mercury	Analytical Method: EPA 7471 Preparation Method: EPA 7471								
	Pace Analytical Services - Ormond Beach								
Mercury	**0.016**	mg/kg	0.0078	0.0039	1	05/19/23 10:40	05/23/23 12:53	7439-97-6	
8270 Solid PAH	Analytical Method: EPA 8270 Preparation Method: EPA 3546								
	Pace Analytical Services - Ormond Beach								
Acenaphthene	**0.018 U**	mg/kg	0.041	0.018	1	05/22/23 09:45	05/23/23 02:36	83-32-9	
Acenaphthylene	**0.0060 U**	mg/kg	0.038	0.0060	1	05/22/23 09:45	05/23/23 02:36	208-96-8	
Anthracene	**0.0052 U**	mg/kg	0.041	0.0052	1	05/22/23 09:45	05/23/23 02:36	120-12-7	
Benzo(a)anthracene	**0.0051 U**	mg/kg	0.038	0.0051	1	05/22/23 09:45	05/23/23 02:36	56-55-3	
Benzo(a)pyrene	**0.0095 U**	mg/kg	0.038	0.0095	1	05/22/23 09:45	05/23/23 02:36	50-32-8	
Benzo(b)fluoranthene	**0.010 U**	mg/kg	0.038	0.010	1	05/22/23 09:45	05/23/23 02:36	205-99-2	
Benzo(g,h,i)perylene	**0.0096 U**	mg/kg	0.038	0.0096	1	05/22/23 09:45	05/23/23 02:36	191-24-2	J(v2)
Benzo(k)fluoranthene	**0.010 U**	mg/kg	0.038	0.010	1	05/22/23 09:45	05/23/23 02:36	207-08-9	
Chrysene	**0.0051 U**	mg/kg	0.038	0.0051	1	05/22/23 09:45	05/23/23 02:36	218-01-9	
Dibenz(a,h)anthracene	**0.0088 U**	mg/kg	0.038	0.0088	1	05/22/23 09:45	05/23/23 02:36	53-70-3	
Fluoranthene	**0.012 U**	mg/kg	0.038	0.012	1	05/22/23 09:45	05/23/23 02:36	206-44-0	
Fluorene	**0.014 U**	mg/kg	0.042	0.014	1	05/22/23 09:45	05/23/23 02:36	86-73-7	
Indeno(1,2,3-cd)pyrene	**0.0087 U**	mg/kg	0.038	0.0087	1	05/22/23 09:45	05/23/23 02:36	193-39-5	J(v2)
1-Methylnaphthalene	**0.0063 U**	mg/kg	0.045	0.0063	1	05/22/23 09:45	05/23/23 02:36	90-12-0	
2-Methylnaphthalene	**0.0060 U**	mg/kg	0.044	0.0060	1	05/22/23 09:45	05/23/23 02:36	91-57-6	
Naphthalene	**0.014 U**	mg/kg	0.040	0.014	1	05/22/23 09:45	05/23/23 02:36	91-20-3	
Phenanthrene	**0.0054 U**	mg/kg	0.038	0.0054	1	05/22/23 09:45	05/23/23 02:36	85-01-8	
Pyrene	**0.0051 U**	mg/kg	0.038	0.0051	1	05/22/23 09:45	05/23/23 02:36	129-00-0	
Surrogates									
Nitrobenzene-d5 (S)	68	%	24-98		1	05/22/23 09:45	05/23/23 02:36	4165-60-0	
2-Fluorobiphenyl (S)	78	%	29-101		1	05/22/23 09:45	05/23/23 02:36	321-60-8	
p-Terphenyl-d14 (S)	82	%	29-112		1	05/22/23 09:45	05/23/23 02:36	1718-51-0	
8260 MSV 5035	Analytical Method: EPA 8260 Preparation Method: EPA 5035								
	Pace Analytical Services - Ormond Beach								
Acetone	**0.010 U**	mg/kg	0.058	0.010	1	05/22/23 08:02	05/22/23 14:51	67-64-1	
Benzene	**0.0012 U**	mg/kg	0.0058	0.0012	1	05/22/23 08:02	05/22/23 14:51	71-43-2	
Bromochloromethane	**0.00086 U**	mg/kg	0.0058	0.00086	1	05/22/23 08:02	05/22/23 14:51	74-97-5	
Bromodichloromethane	**0.0013 U**	mg/kg	0.0058	0.0013	1	05/22/23 08:02	05/22/23 14:51	75-27-4	
Bromoform	**0.0013 U**	mg/kg	0.0058	0.0013	1	05/22/23 08:02	05/22/23 14:51	75-25-2	

This report shall not be reproduced, except in full,
without the written consent of Pace Analytical Services, LLC.

Pace Analytical Services, LLC
110 South Bayview Blvd.
Oldsmar , FL 34677
(813)881-9401

ANALYTICAL RESULTS

Project: Lena Road Parcel 103
Pace Project No.: 35800552

Sample: SB-10 (0-0.5) **Lab ID: 35800552017** Collected: 05/17/23 15:38 Received: 05/18/23 11:27 Matrix: Solid

Results reported on a "dry weight" basis and are adjusted for percent moisture, sample size and any dilutions.

Parameters	Results	Units	PQL	MDL	DF	Prepared	Analyzed	CAS No.	Qual
8260 MSV 5035	Analytical Method: EPA 8260 Preparation Method: EPA 5035								
	Pace Analytical Services - Ormond Beach								
Bromomethane	**0.0021 U**	mg/kg	0.0058	0.0021	1	05/22/23 08:02	05/22/23 14:51	74-83-9	
2-Butanone (MEK)	**0.0058 U**	mg/kg	0.058	0.0058	1	05/22/23 08:02	05/22/23 14:51	78-93-3	
Carbon disulfide	**0.0029 U**	mg/kg	0.0058	0.0029	1	05/22/23 08:02	05/22/23 14:51	75-15-0	J(v1)
Carbon tetrachloride	**0.0014 U**	mg/kg	0.0058	0.0014	1	05/22/23 08:02	05/22/23 14:51	56-23-5	
Chlorobenzene	**0.0011 U**	mg/kg	0.0058	0.0011	1	05/22/23 08:02	05/22/23 14:51	108-90-7	
Chloroethane	**0.0024 U**	mg/kg	0.0058	0.0024	1	05/22/23 08:02	05/22/23 14:51	75-00-3	
Chloroform	**0.00097 U**	mg/kg	0.0058	0.00097	1	05/22/23 08:02	05/22/23 14:51	67-66-3	
Chloromethane	**0.0010 U**	mg/kg	0.0058	0.0010	1	05/22/23 08:02	05/22/23 14:51	74-87-3	
Dibromochloromethane	**0.0010 U**	mg/kg	0.0058	0.0010	1	05/22/23 08:02	05/22/23 14:51	124-48-1	
Dibromomethane	**0.00082 U**	mg/kg	0.0058	0.00082	1	05/22/23 08:02	05/22/23 14:51	74-95-3	
1,2-Dichlorobenzene	**0.00088 U**	mg/kg	0.0058	0.00088	1	05/22/23 08:02	05/22/23 14:51	95-50-1	
1,3-Dichlorobenzene	**0.0011 U**	mg/kg	0.0058	0.0011	1	05/22/23 08:02	05/22/23 14:51	541-73-1	
1,4-Dichlorobenzene	**0.00078 U**	mg/kg	0.0058	0.00078	1	05/22/23 08:02	05/22/23 14:51	106-46-7	
trans-1,4-Dichloro-2-butene	**0.0014 U**	mg/kg	0.0058	0.0014	1	05/22/23 08:02	05/22/23 14:51	110-57-6	
1,1-Dichloroethane	**0.0011 U**	mg/kg	0.0058	0.0011	1	05/22/23 08:02	05/22/23 14:51	75-34-3	
1,2-Dichloroethane	**0.00089 U**	mg/kg	0.0058	0.00089	1	05/22/23 08:02	05/22/23 14:51	107-06-2	
1,1-Dichloroethene	**0.0029 U**	mg/kg	0.0058	0.0029	1	05/22/23 08:02	05/22/23 14:51	75-35-4	
cis-1,2-Dichloroethene	**0.0013 U**	mg/kg	0.0058	0.0013	1	05/22/23 08:02	05/22/23 14:51	156-59-2	
trans-1,2-Dichloroethene	**0.0015 U**	mg/kg	0.0058	0.0015	1	05/22/23 08:02	05/22/23 14:51	156-60-5	
1,2-Dichloropropane	**0.0011 U**	mg/kg	0.0058	0.0011	1	05/22/23 08:02	05/22/23 14:51	78-87-5	
1,3-Dichloropropene	**0.0029 U**	mg/kg	0.0058	0.0029	1	05/22/23 08:02	05/22/23 14:51	542-75-6	
Ethylbenzene	**0.0014 U**	mg/kg	0.0058	0.0014	1	05/22/23 08:02	05/22/23 14:51	100-41-4	
2-Hexanone	**0.0058 U**	mg/kg	0.029	0.0058	1	05/22/23 08:02	05/22/23 14:51	591-78-6	
Isopropylbenzene (Cumene)	**0.0015 U**	mg/kg	0.0058	0.0015	1	05/22/23 08:02	05/22/23 14:51	98-82-8	
Methylene Chloride	**0.0051 U**	mg/kg	0.0058	0.0051	1	05/22/23 08:02	05/22/23 14:51	75-09-2	
4-Methyl-2-pentanone (MIBK)	**0.0058 U**	mg/kg	0.029	0.0058	1	05/22/23 08:02	05/22/23 14:51	108-10-1	
Methyl-tert-butyl ether	**0.0017 U**	mg/kg	0.0058	0.0017	1	05/22/23 08:02	05/22/23 14:51	1634-04-4	J(v2)
Styrene	**0.0029 U**	mg/kg	0.0058	0.0029	1	05/22/23 08:02	05/22/23 14:51	100-42-5	
1,1,2,2-Tetrachloroethane	**0.00071 U**	mg/kg	0.0058	0.00071	1	05/22/23 08:02	05/22/23 14:51	79-34-5	
Tetrachloroethene	**0.0014 U**	mg/kg	0.0058	0.0014	1	05/22/23 08:02	05/22/23 14:51	127-18-4	
Toluene	**0.00094 U**	mg/kg	0.0058	0.00094	1	05/22/23 08:02	05/22/23 14:51	108-88-3	
1,1,1-Trichloroethane	**0.0015 U**	mg/kg	0.0058	0.0015	1	05/22/23 08:02	05/22/23 14:51	71-55-6	
1,1,2-Trichloroethane	**0.00068 U**	mg/kg	0.0058	0.00068	1	05/22/23 08:02	05/22/23 14:51	79-00-5	
Trichloroethene	**0.0014 U**	mg/kg	0.0058	0.0014	1	05/22/23 08:02	05/22/23 14:51	79-01-6	
Trichlorofluoromethane	**0.0029 U**	mg/kg	0.0058	0.0029	1	05/22/23 08:02	05/22/23 14:51	75-69-4	
1,2,4-Trimethylbenzene	**0.0013 U**	mg/kg	0.0058	0.0013	1	05/22/23 08:02	05/22/23 14:51	95-63-6	
Vinyl chloride	**0.0011 U**	mg/kg	0.0058	0.0011	1	05/22/23 08:02	05/22/23 14:51	75-01-4	
Xylene (Total)	**0.0060 U**	mg/kg	0.017	0.0060	1	05/22/23 08:02	05/22/23 14:51	1330-20-7	
Surrogates									
4-Bromofluorobenzene (S)	116	%	68-125		1	05/22/23 08:02	05/22/23 14:51	460-00-4	
Toluene-d8 (S)	99	%	70-130		1	05/22/23 08:02	05/22/23 14:51	2037-26-5	
1,2-Dichlorobenzene-d4 (S)	99	%	70-130		1	05/22/23 08:02	05/22/23 14:51	2199-69-1	

This report shall not be reproduced, except in full,
without the written consent of Pace Analytical Services, LLC.

Pace Analytical Services, LLC
110 South Bayview Blvd.
Oldsmar , FL 34677
(813)881-9401

ANALYTICAL RESULTS

Project: Lena Road Parcel 103
Pace Project No.: 35800552

Sample: SB-10 (0-0.5) **Lab ID: 35800552017** Collected: 05/17/23 15:38 Received: 05/18/23 11:27 Matrix: Solid

Results reported on a "dry weight" basis and are adjusted for percent moisture, sample size and any dilutions.

Parameters	Results	Units	PQL	MDL	DF	Prepared	Analyzed	CAS No.	Qual
Percent Moisture	Analytical Method: ASTM D2974-87 Pace Analytical Services - Ormond Beach								
Percent Moisture	**12.0**	%	0.10	0.10	1		05/22/23 07:52		

This report shall not be reproduced, except in full,
without the written consent of Pace Analytical Services, LLC.

Pace Analytical Services, LLC
110 South Bayview Blvd.
Oldsmar , FL 34677
(813)881-9401

ANALYTICAL RESULTS

Project: Lena Road Parcel 103
Pace Project No.: 35800552

Sample: SB-10 (0.5-2) **Lab ID: 35800552018** Collected: 05/17/23 15:42 Received: 05/18/23 11:27 Matrix: Solid

Results reported on a "dry weight" basis and are adjusted for percent moisture, sample size and any dilutions.

Parameters	Results	Units	PQL	MDL	DF	Prepared	Analyzed	CAS No.	Qual
8081 GCS Pesticides	Analytical Method: EPA 8081 Preparation Method: EPA 3546								
	Pace Analytical Services - Ormond Beach								
Aldrin	**0.00020 U**	mg/kg	0.0020	0.00020	1	05/19/23 17:00	05/27/23 10:52	309-00-2	
alpha-BHC	**0.00011 U**	mg/kg	0.0020	0.00011	1	05/19/23 17:00	05/27/23 10:52	319-84-6	
beta-BHC	**0.00024 U**	mg/kg	0.0020	0.00024	1	05/19/23 17:00	05/27/23 10:52	319-85-7	
delta-BHC	**0.00010 U**	mg/kg	0.0020	0.00010	1	05/19/23 17:00	05/27/23 10:52	319-86-8	
gamma-BHC (Lindane)	**0.000057 U**	mg/kg	0.0020	0.000057	1	05/19/23 17:00	05/27/23 10:52	58-89-9	
Chlordane (Technical)	**0.0060 U**	mg/kg	0.020	0.0060	1	05/19/23 17:00	05/27/23 10:52	57-74-9	
4,4'-DDD	**0.000089 U**	mg/kg	0.0020	0.000089	1	05/19/23 17:00	05/27/23 10:52	72-54-8	J(CU)
4,4'-DDE	**0.000079 U**	mg/kg	0.0020	0.000079	1	05/19/23 17:00	05/27/23 10:52	72-55-9	
4,4'-DDT	**0.00012 U**	mg/kg	0.0020	0.00012	1	05/19/23 17:00	05/27/23 10:52	50-29-3	J(CL)
Dieldrin	**0.000076 U**	mg/kg	0.0020	0.000076	1	05/19/23 17:00	05/27/23 10:52	60-57-1	
Endosulfan I	**0.00022 U**	mg/kg	0.0020	0.00022	1	05/19/23 17:00	05/27/23 10:52	959-98-8	
Endosulfan II	**0.000089 U**	mg/kg	0.0020	0.000089	1	05/19/23 17:00	05/27/23 10:52	33213-65-9	
Endosulfan sulfate	**0.000079 U**	mg/kg	0.0020	0.000079	1	05/19/23 17:00	05/27/23 10:52	1031-07-8	
Endrin	**0.00013 U**	mg/kg	0.0020	0.00013	1	05/19/23 17:00	05/27/23 10:52	72-20-8	
Endrin aldehyde	**0.00013 U**	mg/kg	0.0040	0.00013	1	05/19/23 17:00	05/27/23 10:52	7421-93-4	
Endrin ketone	**0.000093 U**	mg/kg	0.0020	0.000093	1	05/19/23 17:00	05/27/23 10:52	53494-70-5	
Heptachlor	**0.00021 U**	mg/kg	0.0020	0.00021	1	05/19/23 17:00	05/27/23 10:52	76-44-8	
Heptachlor epoxide	**0.000086 U**	mg/kg	0.0020	0.000086	1	05/19/23 17:00	05/27/23 10:52	1024-57-3	
Methoxychlor	**0.00029 U**	mg/kg	0.0020	0.00029	1	05/19/23 17:00	05/27/23 10:52	72-43-5	J(CL)
Toxaphene	**0.0086 U**	mg/kg	0.020	0.0086	1	05/19/23 17:00	05/27/23 10:52	8001-35-2	J(CL)
Surrogates									
Tetrachloro-m-xylene (S)	102	%	53-140		1	05/19/23 17:00	05/27/23 10:52	877-09-8	
Decachlorobiphenyl (S)	93	%	43-157		1	05/19/23 17:00	05/27/23 10:52	2051-24-3	
FL-PRO Soil Microwave	Analytical Method: FL-PRO Preparation Method: EPA 3546								
	Pace Analytical Services - Ormond Beach								
Petroleum Range Organics	**38.1**	mg/kg	7.0	6.0	1	05/22/23 07:14	05/22/23 22:54		
Surrogates									
o-Terphenyl (S)	85	%	66-136		1	05/22/23 07:14	05/22/23 22:54	84-15-1	
N-Pentatriacontane (S)	91	%	42-159		1	05/22/23 07:14	05/22/23 22:54	630-07-09	
6010 MET ICP	Analytical Method: EPA 6010 Preparation Method: EPA 3050								
	Pace Analytical Services - Ormond Beach								
Antimony	**0.48 U**	mg/kg	0.96	0.48	1	05/20/23 11:42	05/23/23 04:23	7440-36-0	J(M1)
Arsenic	**1.1**	mg/kg	0.64	0.32	1	05/20/23 11:42	05/23/23 04:23	7440-38-2	
Beryllium	**0.099**	mg/kg	0.064	0.011	1	05/20/23 11:42	05/23/23 04:23	7440-41-7	
Cadmium	**0.044 I**	mg/kg	0.064	0.032	1	05/20/23 11:42	05/23/23 04:23	7440-43-9	
Chromium	**7.4**	mg/kg	0.32	0.16	1	05/20/23 11:42	05/23/23 04:23	7440-47-3	
Copper	**1.2**	mg/kg	0.32	0.16	1	05/20/23 11:42	05/23/23 04:23	7440-50-8	

This report shall not be reproduced, except in full,
without the written consent of Pace Analytical Services, LLC.

Pace Analytical Services, LLC
110 South Bayview Blvd.
Oldsmar , FL 34677
(813)881-9401

ANALYTICAL RESULTS

Project: Lena Road Parcel 103
Pace Project No.: 35800552

Sample: SB-10 (0.5-2) **Lab ID: 35800552018** Collected: 05/17/23 15:42 Received: 05/18/23 11:27 Matrix: Solid

Results reported on a "dry weight" basis and are adjusted for percent moisture, sample size and any dilutions.

Parameters	Results	Units	PQL	MDL	DF	Prepared	Analyzed	CAS No.	Qual
6010 MET ICP	Analytical Method: EPA 6010 Preparation Method: EPA 3050								
	Pace Analytical Services - Ormond Beach								
Lead	**1.2**	mg/kg	0.64	0.32	1	05/20/23 11:42	05/23/23 04:23	7439-92-1	
Nickel	**2.4**	mg/kg	0.32	0.16	1	05/20/23 11:42	05/23/23 04:23	7440-02-0	
Selenium	**0.51 I**	mg/kg	0.96	0.48	1	05/20/23 11:42	05/23/23 04:23	7782-49-2	
Silver	**0.071 U**	mg/kg	0.32	0.071	1	05/20/23 11:42	05/23/23 04:23	7440-22-4	J(M1)
Thallium	**0.42 U**	mg/kg	0.96	0.42	1	05/20/23 11:42	05/23/23 04:23	7440-28-0	
Zinc	**2.3 U**	mg/kg	6.4	2.3	1	05/20/23 11:42	05/23/23 04:23	7440-66-6	
7471 Mercury	Analytical Method: EPA 7471 Preparation Method: EPA 7471								
	Pace Analytical Services - Ormond Beach								
Mercury	**0.019**	mg/kg	0.011	0.0055	1	05/19/23 10:40	05/23/23 13:00	7439-97-6	
8270 Solid PAH	Analytical Method: EPA 8270 Preparation Method: EPA 3546								
	Pace Analytical Services - Ormond Beach								
Acenaphthene	**0.019 U**	mg/kg	0.042	0.019	1	05/22/23 09:45	05/23/23 03:01	83-32-9	
Acenaphthylene	**0.0062 U**	mg/kg	0.040	0.0062	1	05/22/23 09:45	05/23/23 03:01	208-96-8	
Anthracene	**0.0054 U**	mg/kg	0.042	0.0054	1	05/22/23 09:45	05/23/23 03:01	120-12-7	
Benzo(a)anthracene	**0.0053 U**	mg/kg	0.040	0.0053	1	05/22/23 09:45	05/23/23 03:01	56-55-3	
Benzo(a)pyrene	**0.0098 U**	mg/kg	0.040	0.0098	1	05/22/23 09:45	05/23/23 03:01	50-32-8	
Benzo(b)fluoranthene	**0.011 U**	mg/kg	0.040	0.011	1	05/22/23 09:45	05/23/23 03:01	205-99-2	
Benzo(g,h,i)perylene	**0.0099 U**	mg/kg	0.040	0.0099	1	05/22/23 09:45	05/23/23 03:01	191-24-2	J(v2)
Benzo(k)fluoranthene	**0.011 U**	mg/kg	0.040	0.011	1	05/22/23 09:45	05/23/23 03:01	207-08-9	
Chrysene	**0.0053 U**	mg/kg	0.040	0.0053	1	05/22/23 09:45	05/23/23 03:01	218-01-9	
Dibenz(a,h)anthracene	**0.0091 U**	mg/kg	0.040	0.0091	1	05/22/23 09:45	05/23/23 03:01	53-70-3	
Fluoranthene	**0.013 U**	mg/kg	0.040	0.013	1	05/22/23 09:45	05/23/23 03:01	206-44-0	
Fluorene	**0.014 U**	mg/kg	0.043	0.014	1	05/22/23 09:45	05/23/23 03:01	86-73-7	
Indeno(1,2,3-cd)pyrene	**0.0090 U**	mg/kg	0.040	0.0090	1	05/22/23 09:45	05/23/23 03:01	193-39-5	J(v2)
1-Methylnaphthalene	**0.0065 U**	mg/kg	0.047	0.0065	1	05/22/23 09:45	05/23/23 03:01	90-12-0	
2-Methylnaphthalene	**0.0062 U**	mg/kg	0.046	0.0062	1	05/22/23 09:45	05/23/23 03:01	91-57-6	
Naphthalene	**0.014 U**	mg/kg	0.041	0.014	1	05/22/23 09:45	05/23/23 03:01	91-20-3	
Phenanthrene	**0.0056 U**	mg/kg	0.040	0.0056	1	05/22/23 09:45	05/23/23 03:01	85-01-8	
Pyrene	**0.0053 U**	mg/kg	0.040	0.0053	1	05/22/23 09:45	05/23/23 03:01	129-00-0	
Surrogates									
Nitrobenzene-d5 (S)	66	%	24-98		1	05/22/23 09:45	05/23/23 03:01	4165-60-0	
2-Fluorobiphenyl (S)	75	%	29-101		1	05/22/23 09:45	05/23/23 03:01	321-60-8	
p-Terphenyl-d14 (S)	82	%	29-112		1	05/22/23 09:45	05/23/23 03:01	1718-51-0	
8260 MSV 5035	Analytical Method: EPA 8260 Preparation Method: EPA 5035								
	Pace Analytical Services - Ormond Beach								
Acetone	**0.010 U**	mg/kg	0.058	0.010	1	05/22/23 08:02	05/22/23 15:13	67-64-1	
Benzene	**0.0012 U**	mg/kg	0.0058	0.0012	1	05/22/23 08:02	05/22/23 15:13	71-43-2	
Bromochloromethane	**0.00086 U**	mg/kg	0.0058	0.00086	1	05/22/23 08:02	05/22/23 15:13	74-97-5	
Bromodichloromethane	**0.0013 U**	mg/kg	0.0058	0.0013	1	05/22/23 08:02	05/22/23 15:13	75-27-4	
Bromoform	**0.0013 U**	mg/kg	0.0058	0.0013	1	05/22/23 08:02	05/22/23 15:13	75-25-2	
Bromomethane	**0.0021 U**	mg/kg	0.0058	0.0021	1	05/22/23 08:02	05/22/23 15:13	74-83-9	

This report shall not be reproduced, except in full,
without the written consent of Pace Analytical Services, LLC.

Pace Analytical Services, LLC
110 South Bayview Blvd.
Oldsmar , FL 34677
(813)881-9401

ANALYTICAL RESULTS

Project: Lena Road Parcel 103
Pace Project No.: 35800552

Sample: SB-10 (0.5-2) **Lab ID: 35800552018** Collected: 05/17/23 15:42 Received: 05/18/23 11:27 Matrix: Solid

Results reported on a "dry weight" basis and are adjusted for percent moisture, sample size and any dilutions.

Parameters	Results	Units	PQL	MDL	DF	Prepared	Analyzed	CAS No.	Qual
8260 MSV 5035	Analytical Method: EPA 8260 Preparation Method: EPA 5035								
	Pace Analytical Services - Ormond Beach								
2-Butanone (MEK)	**0.0058 U**	mg/kg	0.058	0.0058	1	05/22/23 08:02	05/22/23 15:13	78-93-3	
Carbon disulfide	**0.0029 U**	mg/kg	0.0058	0.0029	1	05/22/23 08:02	05/22/23 15:13	75-15-0	J(v1)
Carbon tetrachloride	**0.0014 U**	mg/kg	0.0058	0.0014	1	05/22/23 08:02	05/22/23 15:13	56-23-5	
Chlorobenzene	**0.0011 U**	mg/kg	0.0058	0.0011	1	05/22/23 08:02	05/22/23 15:13	108-90-7	
Chloroethane	**0.0024 U**	mg/kg	0.0058	0.0024	1	05/22/23 08:02	05/22/23 15:13	75-00-3	
Chloroform	**0.00097 U**	mg/kg	0.0058	0.00097	1	05/22/23 08:02	05/22/23 15:13	67-66-3	
Chloromethane	**0.0010 U**	mg/kg	0.0058	0.0010	1	05/22/23 08:02	05/22/23 15:13	74-87-3	
Dibromochloromethane	**0.0010 U**	mg/kg	0.0058	0.0010	1	05/22/23 08:02	05/22/23 15:13	124-48-1	
Dibromomethane	**0.00082 U**	mg/kg	0.0058	0.00082	1	05/22/23 08:02	05/22/23 15:13	74-95-3	
1,2-Dichlorobenzene	**0.00088 U**	mg/kg	0.0058	0.00088	1	05/22/23 08:02	05/22/23 15:13	95-50-1	
1,3-Dichlorobenzene	**0.0011 U**	mg/kg	0.0058	0.0011	1	05/22/23 08:02	05/22/23 15:13	541-73-1	
1,4-Dichlorobenzene	**0.00077 U**	mg/kg	0.0058	0.00077	1	05/22/23 08:02	05/22/23 15:13	106-46-7	
trans-1,4-Dichloro-2-butene	**0.0014 U**	mg/kg	0.0058	0.0014	1	05/22/23 08:02	05/22/23 15:13	110-57-6	
1,1-Dichloroethane	**0.0011 U**	mg/kg	0.0058	0.0011	1	05/22/23 08:02	05/22/23 15:13	75-34-3	
1,2-Dichloroethane	**0.00089 U**	mg/kg	0.0058	0.00089	1	05/22/23 08:02	05/22/23 15:13	107-06-2	
1,1-Dichloroethene	**0.0029 U**	mg/kg	0.0058	0.0029	1	05/22/23 08:02	05/22/23 15:13	75-35-4	
cis-1,2-Dichloroethene	**0.0013 U**	mg/kg	0.0058	0.0013	1	05/22/23 08:02	05/22/23 15:13	156-59-2	
trans-1,2-Dichloroethene	**0.0015 U**	mg/kg	0.0058	0.0015	1	05/22/23 08:02	05/22/23 15:13	156-60-5	
1,2-Dichloropropane	**0.0011 U**	mg/kg	0.0058	0.0011	1	05/22/23 08:02	05/22/23 15:13	78-87-5	
1,3-Dichloropropene	**0.0029 U**	mg/kg	0.0058	0.0029	1	05/22/23 08:02	05/22/23 15:13	542-75-6	
Ethylbenzene	**0.0014 U**	mg/kg	0.0058	0.0014	1	05/22/23 08:02	05/22/23 15:13	100-41-4	
2-Hexanone	**0.0058 U**	mg/kg	0.029	0.0058	1	05/22/23 08:02	05/22/23 15:13	591-78-6	
Isopropylbenzene (Cumene)	**0.0015 U**	mg/kg	0.0058	0.0015	1	05/22/23 08:02	05/22/23 15:13	98-82-8	
Methylene Chloride	**0.0051 U**	mg/kg	0.0058	0.0051	1	05/22/23 08:02	05/22/23 15:13	75-09-2	
4-Methyl-2-pentanone (MIBK)	**0.0058 U**	mg/kg	0.029	0.0058	1	05/22/23 08:02	05/22/23 15:13	108-10-1	
Methyl-tert-butyl ether	**0.0017 U**	mg/kg	0.0058	0.0017	1	05/22/23 08:02	05/22/23 15:13	1634-04-4	J(v2)
Styrene	**0.0029 U**	mg/kg	0.0058	0.0029	1	05/22/23 08:02	05/22/23 15:13	100-42-5	
1,1,2,2-Tetrachloroethane	**0.00070 U**	mg/kg	0.0058	0.00070	1	05/22/23 08:02	05/22/23 15:13	79-34-5	
Tetrachloroethene	**0.0014 U**	mg/kg	0.0058	0.0014	1	05/22/23 08:02	05/22/23 15:13	127-18-4	
Toluene	**0.00094 U**	mg/kg	0.0058	0.00094	1	05/22/23 08:02	05/22/23 15:13	108-88-3	
1,1,1-Trichloroethane	**0.0015 U**	mg/kg	0.0058	0.0015	1	05/22/23 08:02	05/22/23 15:13	71-55-6	
1,1,2-Trichloroethane	**0.00068 U**	mg/kg	0.0058	0.00068	1	05/22/23 08:02	05/22/23 15:13	79-00-5	
Trichloroethene	**0.0014 U**	mg/kg	0.0058	0.0014	1	05/22/23 08:02	05/22/23 15:13	79-01-6	
Trichlorofluoromethane	**0.0029 U**	mg/kg	0.0058	0.0029	1	05/22/23 08:02	05/22/23 15:13	75-69-4	
1,2,4-Trimethylbenzene	**0.0013 U**	mg/kg	0.0058	0.0013	1	05/22/23 08:02	05/22/23 15:13	95-63-6	
Vinyl chloride	**0.0011 U**	mg/kg	0.0058	0.0011	1	05/22/23 08:02	05/22/23 15:13	75-01-4	
Xylene (Total)	**0.0059 U**	mg/kg	0.017	0.0059	1	05/22/23 08:02	05/22/23 15:13	1330-20-7	
Surrogates									
4-Bromofluorobenzene (S)	96	%	68-125		1	05/22/23 08:02	05/22/23 15:13	460-00-4	
Toluene-d8 (S)	97	%	70-130		1	05/22/23 08:02	05/22/23 15:13	2037-26-5	
1,2-Dichlorobenzene-d4 (S)	103	%	70-130		1	05/22/23 08:02	05/22/23 15:13	2199-69-1	

This report shall not be reproduced, except in full,
without the written consent of Pace Analytical Services, LLC.

Pace Analytical Services, LLC
110 South Bayview Blvd.
Oldsmar , FL 34677
(813)881-9401

ANALYTICAL RESULTS

Project: Lena Road Parcel 103
Pace Project No.: 35800552

Sample: SB-10 (0.5-2) **Lab ID: 35800552018** Collected: 05/17/23 15:42 Received: 05/18/23 11:27 Matrix: Solid

Results reported on a "dry weight" basis and are adjusted for percent moisture, sample size and any dilutions.

Parameters	Results	Units	PQL	MDL	DF	Prepared	Analyzed	CAS No.	Qual
Percent Moisture	Analytical Method: ASTM D2974-87								
	Pace Analytical Services - Ormond Beach								
Percent Moisture	**14.8**	%	0.10	0.10	1		05/22/23 07:52		

This report shall not be reproduced, except in full,
without the written consent of Pace Analytical Services, LLC.

Pace Analytical Services, LLC
110 South Bayview Blvd.
Oldsmar , FL 34677
(813)881-9401

ANALYTICAL RESULTS

Project: Lena Road Parcel 103
Pace Project No.: 35800552

Sample: SB-11 (0-0.5) **Lab ID: 35800552019** Collected: 05/17/23 12:41 Received: 05/18/23 11:27 Matrix: Solid

Results reported on a "dry weight" basis and are adjusted for percent moisture, sample size and any dilutions.

Parameters	Results	Units	PQL	MDL	DF	Prepared	Analyzed	CAS No.	Qual
8081 GCS Pesticides	Analytical Method: EPA 8081 Preparation Method: EPA 3546								
	Pace Analytical Services - Ormond Beach								
Aldrin	**0.00020 U**	mg/kg	0.0020	0.00020	1	05/19/23 17:00	05/27/23 11:05	309-00-2	
alpha-BHC	**0.00011 U**	mg/kg	0.0020	0.00011	1	05/19/23 17:00	05/27/23 11:05	319-84-6	
beta-BHC	**0.00024 U**	mg/kg	0.0020	0.00024	1	05/19/23 17:00	05/27/23 11:05	319-85-7	
delta-BHC	**0.00010 U**	mg/kg	0.0020	0.00010	1	05/19/23 17:00	05/27/23 11:05	319-86-8	
gamma-BHC (Lindane)	**0.000058 U**	mg/kg	0.0020	0.000058	1	05/19/23 17:00	05/27/23 11:05	58-89-9	
Chlordane (Technical)	**0.0060 U**	mg/kg	0.020	0.0060	1	05/19/23 17:00	05/27/23 11:05	57-74-9	J(CL)
4,4'-DDD	**0.000090 U**	mg/kg	0.0020	0.000090	1	05/19/23 17:00	05/27/23 11:05	72-54-8	J(CU)
4,4'-DDE	**0.000079 U**	mg/kg	0.0020	0.000079	1	05/19/23 17:00	05/27/23 11:05	72-55-9	
4,4'-DDT	**0.00012 U**	mg/kg	0.0020	0.00012	1	05/19/23 17:00	05/27/23 11:05	50-29-3	J(CL)
Dieldrin	**0.000077 U**	mg/kg	0.0020	0.000077	1	05/19/23 17:00	05/27/23 11:05	60-57-1	
Endosulfan I	**0.00022 U**	mg/kg	0.0020	0.00022	1	05/19/23 17:00	05/27/23 11:05	959-98-8	
Endosulfan II	**0.000090 U**	mg/kg	0.0020	0.000090	1	05/19/23 17:00	05/27/23 11:05	33213-65-9	
Endosulfan sulfate	**0.000079 U**	mg/kg	0.0020	0.000079	1	05/19/23 17:00	05/27/23 11:05	1031-07-8	
Endrin	**0.00013 U**	mg/kg	0.0020	0.00013	1	05/19/23 17:00	05/27/23 11:05	72-20-8	
Endrin aldehyde	**0.00013 U**	mg/kg	0.0040	0.00013	1	05/19/23 17:00	05/27/23 11:05	7421-93-4	
Endrin ketone	**0.000093 U**	mg/kg	0.0020	0.000093	1	05/19/23 17:00	05/27/23 11:05	53494-70-5	
Heptachlor	**0.00021 U**	mg/kg	0.0020	0.00021	1	05/19/23 17:00	05/27/23 11:05	76-44-8	
Heptachlor epoxide	**0.000086 U**	mg/kg	0.0020	0.000086	1	05/19/23 17:00	05/27/23 11:05	1024-57-3	
Methoxychlor	**0.00030 U**	mg/kg	0.0020	0.00030	1	05/19/23 17:00	05/27/23 11:05	72-43-5	J(CL)
Toxaphene	**0.0087 U**	mg/kg	0.020	0.0087	1	05/19/23 17:00	05/27/23 11:05	8001-35-2	
Surrogates									
Tetrachloro-m-xylene (S)	80	%	53-140		1	05/19/23 17:00	05/27/23 11:05	877-09-8	
Decachlorobiphenyl (S)	74	%	43-157		1	05/19/23 17:00	05/27/23 11:05	2051-24-3	
FL-PRO Soil Microwave	Analytical Method: FL-PRO Preparation Method: EPA 3546								
	Pace Analytical Services - Ormond Beach								
Petroleum Range Organics	**40.0**	mg/kg	7.1	6.1	1	05/22/23 07:14	05/22/23 23:07		
Surrogates									
o-Terphenyl (S)	72	%	66-136		1	05/22/23 07:14	05/22/23 23:07	84-15-1	
N-Pentatriacontane (S)	74	%	42-159		1	05/22/23 07:14	05/22/23 23:07	630-07-09	
6010 MET ICP	Analytical Method: EPA 6010 Preparation Method: EPA 3050								
	Pace Analytical Services - Ormond Beach								
Antimony	**0.54 U**	mg/kg	1.1	0.54	1	05/20/23 11:42	05/23/23 04:38	7440-36-0	
Arsenic	**4.0**	mg/kg	0.72	0.36	1	05/20/23 11:42	05/23/23 04:38	7440-38-2	
Beryllium	**0.12**	mg/kg	0.072	0.013	1	05/20/23 11:42	05/23/23 04:38	7440-41-7	
Cadmium	**0.096**	mg/kg	0.072	0.036	1	05/20/23 11:42	05/23/23 04:38	7440-43-9	
Chromium	**7.3**	mg/kg	0.36	0.18	1	05/20/23 11:42	05/23/23 04:38	7440-47-3	
Copper	**1.2**	mg/kg	0.36	0.18	1	05/20/23 11:42	05/23/23 04:38	7440-50-8	

This report shall not be reproduced, except in full,
without the written consent of Pace Analytical Services, LLC.

Pace Analytical Services, LLC
110 South Bayview Blvd.
Oldsmar , FL 34677
(813)881-9401

ANALYTICAL RESULTS

Project: Lena Road Parcel 103
Pace Project No.: 35800552

Sample: SB-11 (0-0.5) **Lab ID: 35800552019** Collected: 05/17/23 12:41 Received: 05/18/23 11:27 Matrix: Solid

Results reported on a "dry weight" basis and are adjusted for percent moisture, sample size and any dilutions.

Parameters	Results	Units	PQL	MDL	DF	Prepared	Analyzed	CAS No.	Qual
6010 MET ICP	Analytical Method: EPA 6010 Preparation Method: EPA 3050								
	Pace Analytical Services - Ormond Beach								
Lead	**1.6**	mg/kg	0.72	0.36	1	05/20/23 11:42	05/23/23 04:38	7439-92-1	
Nickel	**4.5**	mg/kg	0.36	0.18	1	05/20/23 11:42	05/23/23 04:38	7440-02-0	
Selenium	**0.54 U**	mg/kg	1.1	0.54	1	05/20/23 11:42	05/23/23 04:38	7782-49-2	
Silver	**0.079 U**	mg/kg	0.36	0.079	1	05/20/23 11:42	05/23/23 04:38	7440-22-4	
Thallium	**0.48 U**	mg/kg	1.1	0.48	1	05/20/23 11:42	05/23/23 04:38	7440-28-0	
Zinc	**2.6 U**	mg/kg	7.2	2.6	1	05/20/23 11:42	05/23/23 04:38	7440-66-6	
7471 Mercury	Analytical Method: EPA 7471 Preparation Method: EPA 7471								
	Pace Analytical Services - Ormond Beach								
Mercury	**0.025**	mg/kg	0.0098	0.0049	1	05/19/23 10:40	05/23/23 13:02	7439-97-6	
8270 Solid PAH	Analytical Method: EPA 8270 Preparation Method: EPA 3546								
	Pace Analytical Services - Ormond Beach								
Acenaphthene	**0.037 U**	mg/kg	0.084	0.037	1	05/22/23 09:45	05/23/23 03:26	83-32-9	P1
Acenaphthylene	**0.012 U**	mg/kg	0.079	0.012	1	05/22/23 09:45	05/23/23 03:26	208-96-8	P1
Anthracene	**0.011 U**	mg/kg	0.084	0.011	1	05/22/23 09:45	05/23/23 03:26	120-12-7	P1
Benzo(a)anthracene	**0.010 U**	mg/kg	0.079	0.010	1	05/22/23 09:45	05/23/23 03:26	56-55-3	P1
Benzo(a)pyrene	**0.020 U**	mg/kg	0.079	0.020	1	05/22/23 09:45	05/23/23 03:26	50-32-8	P1
Benzo(b)fluoranthene	**0.021 U**	mg/kg	0.079	0.021	1	05/22/23 09:45	05/23/23 03:26	205-99-2	P1
Benzo(g,h,i)perylene	**0.020 U**	mg/kg	0.079	0.020	1	05/22/23 09:45	05/23/23 03:26	191-24-2	J(v2),P1
Benzo(k)fluoranthene	**0.021 U**	mg/kg	0.079	0.021	1	05/22/23 09:45	05/23/23 03:26	207-08-9	P1
Chrysene	**0.010 U**	mg/kg	0.079	0.010	1	05/22/23 09:45	05/23/23 03:26	218-01-9	P1
Dibenz(a,h)anthracene	**0.018 U**	mg/kg	0.079	0.018	1	05/22/23 09:45	05/23/23 03:26	53-70-3	P1
Fluoranthene	**0.026 U**	mg/kg	0.079	0.026	1	05/22/23 09:45	05/23/23 03:26	206-44-0	P1
Fluorene	**0.028 U**	mg/kg	0.086	0.028	1	05/22/23 09:45	05/23/23 03:26	86-73-7	P1
Indeno(1,2,3-cd)pyrene	**0.018 U**	mg/kg	0.079	0.018	1	05/22/23 09:45	05/23/23 03:26	193-39-5	J(v2),P1
1-Methylnaphthalene	**0.013 U**	mg/kg	0.093	0.013	1	05/22/23 09:45	05/23/23 03:26	90-12-0	P1
2-Methylnaphthalene	**0.012 U**	mg/kg	0.091	0.012	1	05/22/23 09:45	05/23/23 03:26	91-57-6	P1
Naphthalene	**0.028 U**	mg/kg	0.081	0.028	1	05/22/23 09:45	05/23/23 03:26	91-20-3	P1
Phenanthrene	**0.011 U**	mg/kg	0.079	0.011	1	05/22/23 09:45	05/23/23 03:26	85-01-8	P1
Pyrene	**0.010 U**	mg/kg	0.079	0.010	1	05/22/23 09:45	05/23/23 03:26	129-00-0	P1
Surrogates									
Nitrobenzene-d5 (S)	65	%	24-98		1	05/22/23 09:45	05/23/23 03:26	4165-60-0	
2-Fluorobiphenyl (S)	75	%	29-101		1	05/22/23 09:45	05/23/23 03:26	321-60-8	
p-Terphenyl-d14 (S)	76	%	29-112		1	05/22/23 09:45	05/23/23 03:26	1718-51-0	
8260 MSV 5035	Analytical Method: EPA 8260 Preparation Method: EPA 5035								
	Pace Analytical Services - Ormond Beach								
Acetone	**0.014 U**	mg/kg	0.077	0.014	1	05/22/23 08:02	05/22/23 15:35	67-64-1	
Benzene	**0.0015 U**	mg/kg	0.0077	0.0015	1	05/22/23 08:02	05/22/23 15:35	71-43-2	
Bromochloromethane	**0.0011 U**	mg/kg	0.0077	0.0011	1	05/22/23 08:02	05/22/23 15:35	74-97-5	
Bromodichloromethane	**0.0017 U**	mg/kg	0.0077	0.0017	1	05/22/23 08:02	05/22/23 15:35	75-27-4	
Bromoform	**0.0017 U**	mg/kg	0.0077	0.0017	1	05/22/23 08:02	05/22/23 15:35	75-25-2	
Bromomethane	**0.0028 U**	mg/kg	0.0077	0.0028	1	05/22/23 08:02	05/22/23 15:35	74-83-9	

This report shall not be reproduced, except in full,
without the written consent of Pace Analytical Services, LLC.

Pace Analytical Services, LLC
110 South Bayview Blvd.
Oldsmar , FL 34677
(813)881-9401

ANALYTICAL RESULTS

Project: Lena Road Parcel 103
Pace Project No.: 35800552

Sample: SB-11 (0-0.5) **Lab ID: 35800552019** Collected: 05/17/23 12:41 Received: 05/18/23 11:27 Matrix: Solid

Results reported on a "dry weight" basis and are adjusted for percent moisture, sample size and any dilutions.

Parameters	Results	Units	PQL	MDL	DF	Prepared	Analyzed	CAS No.	Qual
8260 MSV 5035	Analytical Method: EPA 8260 Preparation Method: EPA 5035								
	Pace Analytical Services - Ormond Beach								
2-Butanone (MEK)	**0.0077 U**	mg/kg	0.077	0.0077	1	05/22/23 08:02	05/22/23 15:35	78-93-3	
Carbon disulfide	**0.0039 U**	mg/kg	0.0077	0.0039	1	05/22/23 08:02	05/22/23 15:35	75-15-0	J(v1)
Carbon tetrachloride	**0.0018 U**	mg/kg	0.0077	0.0018	1	05/22/23 08:02	05/22/23 15:35	56-23-5	
Chlorobenzene	**0.0014 U**	mg/kg	0.0077	0.0014	1	05/22/23 08:02	05/22/23 15:35	108-90-7	
Chloroethane	**0.0032 U**	mg/kg	0.0077	0.0032	1	05/22/23 08:02	05/22/23 15:35	75-00-3	
Chloroform	**0.0013 U**	mg/kg	0.0077	0.0013	1	05/22/23 08:02	05/22/23 15:35	67-66-3	
Chloromethane	**0.0014 U**	mg/kg	0.0077	0.0014	1	05/22/23 08:02	05/22/23 15:35	74-87-3	
Dibromochloromethane	**0.0013 U**	mg/kg	0.0077	0.0013	1	05/22/23 08:02	05/22/23 15:35	124-48-1	
Dibromomethane	**0.0011 U**	mg/kg	0.0077	0.0011	1	05/22/23 08:02	05/22/23 15:35	74-95-3	
1,2-Dichlorobenzene	**0.0012 U**	mg/kg	0.0077	0.0012	1	05/22/23 08:02	05/22/23 15:35	95-50-1	
1,3-Dichlorobenzene	**0.0014 U**	mg/kg	0.0077	0.0014	1	05/22/23 08:02	05/22/23 15:35	541-73-1	
1,4-Dichlorobenzene	**0.0010 U**	mg/kg	0.0077	0.0010	1	05/22/23 08:02	05/22/23 15:35	106-46-7	
trans-1,4-Dichloro-2-butene	**0.0018 U**	mg/kg	0.0077	0.0018	1	05/22/23 08:02	05/22/23 15:35	110-57-6	
1,1-Dichloroethane	**0.0015 U**	mg/kg	0.0077	0.0015	1	05/22/23 08:02	05/22/23 15:35	75-34-3	
1,2-Dichloroethane	**0.0012 U**	mg/kg	0.0077	0.0012	1	05/22/23 08:02	05/22/23 15:35	107-06-2	
1,1-Dichloroethene	**0.0039 U**	mg/kg	0.0077	0.0039	1	05/22/23 08:02	05/22/23 15:35	75-35-4	
cis-1,2-Dichloroethene	**0.0017 U**	mg/kg	0.0077	0.0017	1	05/22/23 08:02	05/22/23 15:35	156-59-2	
trans-1,2-Dichloroethene	**0.0020 U**	mg/kg	0.0077	0.0020	1	05/22/23 08:02	05/22/23 15:35	156-60-5	
1,2-Dichloropropane	**0.0014 U**	mg/kg	0.0077	0.0014	1	05/22/23 08:02	05/22/23 15:35	78-87-5	
1,3-Dichloropropene	**0.0039 U**	mg/kg	0.0077	0.0039	1	05/22/23 08:02	05/22/23 15:35	542-75-6	
Ethylbenzene	**0.0018 U**	mg/kg	0.0077	0.0018	1	05/22/23 08:02	05/22/23 15:35	100-41-4	
2-Hexanone	**0.0077 U**	mg/kg	0.039	0.0077	1	05/22/23 08:02	05/22/23 15:35	591-78-6	
Isopropylbenzene (Cumene)	**0.0020 U**	mg/kg	0.0077	0.0020	1	05/22/23 08:02	05/22/23 15:35	98-82-8	
Methylene Chloride	**0.0068 U**	mg/kg	0.0077	0.0068	1	05/22/23 08:02	05/22/23 15:35	75-09-2	
4-Methyl-2-pentanone (MIBK)	**0.0077 U**	mg/kg	0.039	0.0077	1	05/22/23 08:02	05/22/23 15:35	108-10-1	
Methyl-tert-butyl ether	**0.0023 U**	mg/kg	0.0077	0.0023	1	05/22/23 08:02	05/22/23 15:35	1634-04-4	J(v2)
Styrene	**0.0039 U**	mg/kg	0.0077	0.0039	1	05/22/23 08:02	05/22/23 15:35	100-42-5	
1,1,2,2-Tetrachloroethane	**0.00094 U**	mg/kg	0.0077	0.00094	1	05/22/23 08:02	05/22/23 15:35	79-34-5	
Tetrachloroethene	**0.0018 U**	mg/kg	0.0077	0.0018	1	05/22/23 08:02	05/22/23 15:35	127-18-4	
Toluene	**0.0012 U**	mg/kg	0.0077	0.0012	1	05/22/23 08:02	05/22/23 15:35	108-88-3	
1,1,1-Trichloroethane	**0.0020 U**	mg/kg	0.0077	0.0020	1	05/22/23 08:02	05/22/23 15:35	71-55-6	
1,1,2-Trichloroethane	**0.00091 U**	mg/kg	0.0077	0.00091	1	05/22/23 08:02	05/22/23 15:35	79-00-5	
Trichloroethene	**0.0018 U**	mg/kg	0.0077	0.0018	1	05/22/23 08:02	05/22/23 15:35	79-01-6	
Trichlorofluoromethane	**0.0039 U**	mg/kg	0.0077	0.0039	1	05/22/23 08:02	05/22/23 15:35	75-69-4	
1,2,4-Trimethylbenzene	**0.0017 U**	mg/kg	0.0077	0.0017	1	05/22/23 08:02	05/22/23 15:35	95-63-6	
Vinyl chloride	**0.0014 U**	mg/kg	0.0077	0.0014	1	05/22/23 08:02	05/22/23 15:35	75-01-4	
Xylene (Total)	**0.0079 U**	mg/kg	0.023	0.0079	1	05/22/23 08:02	05/22/23 15:35	1330-20-7	
Surrogates									
4-Bromofluorobenzene (S)	112	%	68-125		1	05/22/23 08:02	05/22/23 15:35	460-00-4	
Toluene-d8 (S)	98	%	70-130		1	05/22/23 08:02	05/22/23 15:35	2037-26-5	
1,2-Dichlorobenzene-d4 (S)	101	%	70-130		1	05/22/23 08:02	05/22/23 15:35	2199-69-1	

This report shall not be reproduced, except in full,
without the written consent of Pace Analytical Services, LLC.

Pace Analytical Services, LLC
110 South Bayview Blvd.
Oldsmar , FL 34677
(813)881-9401

ANALYTICAL RESULTS

Project: Lena Road Parcel 103
Pace Project No.: 35800552

Sample: SB-11 (0-0.5) **Lab ID: 35800552019** Collected: 05/17/23 12:41 Received: 05/18/23 11:27 Matrix: Solid

Results reported on a "dry weight" basis and are adjusted for percent moisture, sample size and any dilutions.

Parameters	Results	Units	PQL	MDL	DF	Prepared	Analyzed	CAS No.	Qual
Percent Moisture	Analytical Method: ASTM D2974-87 Pace Analytical Services - Ormond Beach								
Percent Moisture	**15.3**	%	0.10	0.10	1		05/22/23 07:52		

This report shall not be reproduced, except in full,
without the written consent of Pace Analytical Services, LLC.

Pace Analytical Services, LLC
110 South Bayview Blvd.
Oldsmar , FL 34677
(813)881-9401

ANALYTICAL RESULTS

Project: Lena Road Parcel 103
Pace Project No.: 35800552

Sample: SB-11 (0.5-2) **Lab ID: 35800552020** Collected: 05/17/23 12:45 Received: 05/18/23 11:27 Matrix: Solid

Results reported on a "dry weight" basis and are adjusted for percent moisture, sample size and any dilutions.

Parameters	Results	Units	PQL	MDL	DF	Prepared	Analyzed	CAS No.	Qual
8081 GCS Pesticides	Analytical Method: EPA 8081 Preparation Method: EPA 3546								
	Pace Analytical Services - Ormond Beach								
Aldrin	**0.00078 U**	mg/kg	0.0078	0.00078	1	05/19/23 17:00	05/27/23 11:19	309-00-2	P1
alpha-BHC	**0.00043 U**	mg/kg	0.0078	0.00043	1	05/19/23 17:00	05/27/23 11:19	319-84-6	P1
beta-BHC	**0.00094 U**	mg/kg	0.0078	0.00094	1	05/19/23 17:00	05/27/23 11:19	319-85-7	P1
delta-BHC	**0.00040 U**	mg/kg	0.0078	0.00040	1	05/19/23 17:00	05/27/23 11:19	319-86-8	P1
gamma-BHC (Lindane)	**0.00023 U**	mg/kg	0.0078	0.00023	1	05/19/23 17:00	05/27/23 11:19	58-89-9	P1
Chlordane (Technical)	**0.023 U**	mg/kg	0.078	0.023	1	05/19/23 17:00	05/27/23 11:19	57-74-9	P1
4,4'-DDD	**0.00035 U**	mg/kg	0.0078	0.00035	1	05/19/23 17:00	05/27/23 11:19	72-54-8	J(CU), P1
4,4'-DDE	**0.00031 U**	mg/kg	0.0078	0.00031	1	05/19/23 17:00	05/27/23 11:19	72-55-9	P1
4,4'-DDT	**0.00047 U**	mg/kg	0.0078	0.00047	1	05/19/23 17:00	05/27/23 11:19	50-29-3	J(CL), P1
Dieldrin	**0.00030 U**	mg/kg	0.0078	0.00030	1	05/19/23 17:00	05/27/23 11:19	60-57-1	P1
Endosulfan I	**0.00087 U**	mg/kg	0.0078	0.00087	1	05/19/23 17:00	05/27/23 11:19	959-98-8	P1
Endosulfan II	**0.00035 U**	mg/kg	0.0078	0.00035	1	05/19/23 17:00	05/27/23 11:19	33213-65-9	P1
Endosulfan sulfate	**0.00031 U**	mg/kg	0.0078	0.00031	1	05/19/23 17:00	05/27/23 11:19	1031-07-8	P1
Endrin	**0.00049 U**	mg/kg	0.0078	0.00049	1	05/19/23 17:00	05/27/23 11:19	72-20-8	P1
Endrin aldehyde	**0.00051 U**	mg/kg	0.016	0.00051	1	05/19/23 17:00	05/27/23 11:19	7421-93-4	P1
Endrin ketone	**0.00036 U**	mg/kg	0.0078	0.00036	1	05/19/23 17:00	05/27/23 11:19	53494-70-5	P1
Heptachlor	**0.00083 U**	mg/kg	0.0078	0.00083	1	05/19/23 17:00	05/27/23 11:19	76-44-8	P1
Heptachlor epoxide	**0.00034 U**	mg/kg	0.0078	0.00034	1	05/19/23 17:00	05/27/23 11:19	1024-57-3	P1
Methoxychlor	**0.0012 U**	mg/kg	0.0078	0.0012	1	05/19/23 17:00	05/27/23 11:19	72-43-5	J(CL), P1
Toxaphene	**0.034 U**	mg/kg	0.078	0.034	1	05/19/23 17:00	05/27/23 11:19	8001-35-2	J(CL), P1
Surrogates									
Tetrachloro-m-xylene (S)	114	%	53-140		1	05/19/23 17:00	05/27/23 11:19	877-09-8	
Decachlorobiphenyl (S)	97	%	43-157		1	05/19/23 17:00	05/27/23 11:19	2051-24-3	
FL-PRO Soil Microwave	Analytical Method: FL-PRO Preparation Method: EPA 3546								
	Pace Analytical Services - Ormond Beach								
Petroleum Range Organics	**11.6 U**	mg/kg	13.5	11.6	1	05/22/23 07:14	05/22/23 23:34		P1
Surrogates									
o-Terphenyl (S)	83	%	66-136		1	05/22/23 07:14	05/22/23 23:34	84-15-1	
N-Pentatriacontane (S)	89	%	42-159		1	05/22/23 07:14	05/22/23 23:34	630-07-09	
6010 MET ICP	Analytical Method: EPA 6010 Preparation Method: EPA 3050								
	Pace Analytical Services - Ormond Beach								
Antimony	**0.47 U**	mg/kg	0.95	0.47	1	05/20/23 11:42	05/23/23 04:42	7440-36-0	
Arsenic	**1.3**	mg/kg	0.63	0.32	1	05/20/23 11:42	05/23/23 04:42	7440-38-2	
Beryllium	**0.093**	mg/kg	0.063	0.011	1	05/20/23 11:42	05/23/23 04:42	7440-41-7	
Cadmium	**0.039 I**	mg/kg	0.063	0.032	1	05/20/23 11:42	05/23/23 04:42	7440-43-9	
Chromium	**5.2**	mg/kg	0.32	0.16	1	05/20/23 11:42	05/23/23 04:42	7440-47-3	
Copper	**2.1**	mg/kg	0.32	0.16	1	05/20/23 11:42	05/23/23 04:42	7440-50-8	
Lead	**1.3**	mg/kg	0.63	0.32	1	05/20/23 11:42	05/23/23 04:42	7439-92-1	
Nickel	**2.4**	mg/kg	0.32	0.16	1	05/20/23 11:42	05/23/23 04:42	7440-02-0	

This report shall not be reproduced, except in full,
without the written consent of Pace Analytical Services, LLC.

Pace Analytical Services, LLC
110 South Bayview Blvd.
Oldsmar , FL 34677
(813)881-9401

ANALYTICAL RESULTS

Project: Lena Road Parcel 103
Pace Project No.: 35800552

Sample: SB-11 (0.5-2) **Lab ID: 35800552020** Collected: 05/17/23 12:45 Received: 05/18/23 11:27 Matrix: Solid

Results reported on a "dry weight" basis and are adjusted for percent moisture, sample size and any dilutions.

Parameters	Results	Units	PQL	MDL	DF	Prepared	Analyzed	CAS No.	Qual
6010 MET ICP	Analytical Method: EPA 6010 Preparation Method: EPA 3050								
	Pace Analytical Services - Ormond Beach								
Selenium	**0.69 I**	mg/kg	0.95	0.47	1	05/20/23 11:42	05/23/23 04:42	7782-49-2	
Silver	**0.069 U**	mg/kg	0.32	0.069	1	05/20/23 11:42	05/23/23 04:42	7440-22-4	
Thallium	**0.42 U**	mg/kg	0.95	0.42	1	05/20/23 11:42	05/23/23 04:42	7440-28-0	
Zinc	**2.3 U**	mg/kg	6.3	2.3	1	05/20/23 11:42	05/23/23 04:42	7440-66-6	
7471 Mercury	Analytical Method: EPA 7471 Preparation Method: EPA 7471								
	Pace Analytical Services - Ormond Beach								
Mercury	**0.015**	mg/kg	0.013	0.0067	1	05/19/23 10:40	05/23/23 13:04	7439-97-6	
8270 Solid PAH	Analytical Method: EPA 8270 Preparation Method: EPA 3546								
	Pace Analytical Services - Ormond Beach								
Acenaphthene	**0.12 U**	mg/kg	0.27	0.12	1	05/22/23 09:45	05/23/23 03:51	83-32-9	P1
Acenaphthylene	**0.039 U**	mg/kg	0.25	0.039	1	05/22/23 09:45	05/23/23 03:51	208-96-8	P1
Anthracene	**0.034 U**	mg/kg	0.27	0.034	1	05/22/23 09:45	05/23/23 03:51	120-12-7	P1
Benzo(a)anthracene	**0.033 U**	mg/kg	0.25	0.033	1	05/22/23 09:45	05/23/23 03:51	56-55-3	P1
Benzo(a)pyrene	**0.062 U**	mg/kg	0.25	0.062	1	05/22/23 09:45	05/23/23 03:51	50-32-8	P1
Benzo(b)fluoranthene	**0.067 U**	mg/kg	0.25	0.067	1	05/22/23 09:45	05/23/23 03:51	205-99-2	P1
Benzo(g,h,i)perylene	**0.063 U**	mg/kg	0.25	0.063	1	05/22/23 09:45	05/23/23 03:51	191-24-2	J(v2),P1
Benzo(k)fluoranthene	**0.067 U**	mg/kg	0.25	0.067	1	05/22/23 09:45	05/23/23 03:51	207-08-9	P1
Chrysene	**0.033 U**	mg/kg	0.25	0.033	1	05/22/23 09:45	05/23/23 03:51	218-01-9	P1
Dibenz(a,h)anthracene	**0.058 U**	mg/kg	0.25	0.058	1	05/22/23 09:45	05/23/23 03:51	53-70-3	P1
Fluoranthene	**0.082 U**	mg/kg	0.25	0.082	1	05/22/23 09:45	05/23/23 03:51	206-44-0	P1
Fluorene	**0.089 U**	mg/kg	0.28	0.089	1	05/22/23 09:45	05/23/23 03:51	86-73-7	P1
Indeno(1,2,3-cd)pyrene	**0.057 U**	mg/kg	0.25	0.057	1	05/22/23 09:45	05/23/23 03:51	193-39-5	J(v2),P1
1-Methylnaphthalene	**0.042 U**	mg/kg	0.30	0.042	1	05/22/23 09:45	05/23/23 03:51	90-12-0	P1
2-Methylnaphthalene	**0.039 U**	mg/kg	0.29	0.039	1	05/22/23 09:45	05/23/23 03:51	91-57-6	P1
Naphthalene	**0.089 U**	mg/kg	0.26	0.089	1	05/22/23 09:45	05/23/23 03:51	91-20-3	P1
Phenanthrene	**0.036 U**	mg/kg	0.25	0.036	1	05/22/23 09:45	05/23/23 03:51	85-01-8	P1
Pyrene	**0.033 U**	mg/kg	0.25	0.033	1	05/22/23 09:45	05/23/23 03:51	129-00-0	P1
Surrogates									
Nitrobenzene-d5 (S)	62	%	24-98		1	05/22/23 09:45	05/23/23 03:51	4165-60-0	
2-Fluorobiphenyl (S)	70	%	29-101		1	05/22/23 09:45	05/23/23 03:51	321-60-8	
p-Terphenyl-d14 (S)	85	%	29-112		1	05/22/23 09:45	05/23/23 03:51	1718-51-0	
8260 MSV 5035	Analytical Method: EPA 8260 Preparation Method: EPA 5035								
	Pace Analytical Services - Ormond Beach								
Acetone	**0.016 I**	mg/kg	0.086	0.015	1	05/22/23 08:02	05/22/23 15:57	67-64-1	
Benzene	**0.0017 U**	mg/kg	0.0086	0.0017	1	05/22/23 08:02	05/22/23 15:57	71-43-2	
Bromochloromethane	**0.0013 U**	mg/kg	0.0086	0.0013	1	05/22/23 08:02	05/22/23 15:57	74-97-5	
Bromodichloromethane	**0.0019 U**	mg/kg	0.0086	0.0019	1	05/22/23 08:02	05/22/23 15:57	75-27-4	
Bromoform	**0.0019 U**	mg/kg	0.0086	0.0019	1	05/22/23 08:02	05/22/23 15:57	75-25-2	
Bromomethane	**0.0031 U**	mg/kg	0.0086	0.0031	1	05/22/23 08:02	05/22/23 15:57	74-83-9	
2-Butanone (MEK)	**0.0086 U**	mg/kg	0.086	0.0086	1	05/22/23 08:02	05/22/23 15:57	78-93-3	
Carbon disulfide	**0.0043 U**	mg/kg	0.0086	0.0043	1	05/22/23 08:02	05/22/23 15:57	75-15-0	J(v1)

This report shall not be reproduced, except in full,
without the written consent of Pace Analytical Services, LLC.

Pace Analytical Services, LLC
110 South Bayview Blvd.
Oldsmar , FL 34677
(813)881-9401

ANALYTICAL RESULTS

Project: Lena Road Parcel 103
Pace Project No.: 35800552

Sample: SB-11 (0.5-2) **Lab ID: 35800552020** Collected: 05/17/23 12:45 Received: 05/18/23 11:27 Matrix: Solid

Results reported on a "dry weight" basis and are adjusted for percent moisture, sample size and any dilutions.

Parameters	Results	Units	PQL	MDL	DF	Prepared	Analyzed	CAS No.	Qual
8260 MSV 5035	Analytical Method: EPA 8260 Preparation Method: EPA 5035								
	Pace Analytical Services - Ormond Beach								
Carbon tetrachloride	**0.0021 U**	mg/kg	0.0086	0.0021	1	05/22/23 08:02	05/22/23 15:57	56-23-5	
Chlorobenzene	**0.0016 U**	mg/kg	0.0086	0.0016	1	05/22/23 08:02	05/22/23 15:57	108-90-7	
Chloroethane	**0.0036 U**	mg/kg	0.0086	0.0036	1	05/22/23 08:02	05/22/23 15:57	75-00-3	
Chloroform	**0.0014 U**	mg/kg	0.0086	0.0014	1	05/22/23 08:02	05/22/23 15:57	67-66-3	
Chloromethane	**0.0015 U**	mg/kg	0.0086	0.0015	1	05/22/23 08:02	05/22/23 15:57	74-87-3	
Dibromochloromethane	**0.0015 U**	mg/kg	0.0086	0.0015	1	05/22/23 08:02	05/22/23 15:57	124-48-1	
Dibromomethane	**0.0012 U**	mg/kg	0.0086	0.0012	1	05/22/23 08:02	05/22/23 15:57	74-95-3	
1,2-Dichlorobenzene	**0.0013 U**	mg/kg	0.0086	0.0013	1	05/22/23 08:02	05/22/23 15:57	95-50-1	
1,3-Dichlorobenzene	**0.0016 U**	mg/kg	0.0086	0.0016	1	05/22/23 08:02	05/22/23 15:57	541-73-1	
1,4-Dichlorobenzene	**0.0011 U**	mg/kg	0.0086	0.0011	1	05/22/23 08:02	05/22/23 15:57	106-46-7	
trans-1,4-Dichloro-2-butene	**0.0021 U**	mg/kg	0.0086	0.0021	1	05/22/23 08:02	05/22/23 15:57	110-57-6	
1,1-Dichloroethane	**0.0017 U**	mg/kg	0.0086	0.0017	1	05/22/23 08:02	05/22/23 15:57	75-34-3	
1,2-Dichloroethane	**0.0013 U**	mg/kg	0.0086	0.0013	1	05/22/23 08:02	05/22/23 15:57	107-06-2	
1,1-Dichloroethene	**0.0043 U**	mg/kg	0.0086	0.0043	1	05/22/23 08:02	05/22/23 15:57	75-35-4	
cis-1,2-Dichloroethene	**0.0019 U**	mg/kg	0.0086	0.0019	1	05/22/23 08:02	05/22/23 15:57	156-59-2	
trans-1,2-Dichloroethene	**0.0022 U**	mg/kg	0.0086	0.0022	1	05/22/23 08:02	05/22/23 15:57	156-60-5	
1,2-Dichloropropane	**0.0016 U**	mg/kg	0.0086	0.0016	1	05/22/23 08:02	05/22/23 15:57	78-87-5	
1,3-Dichloropropene	**0.0043 U**	mg/kg	0.0086	0.0043	1	05/22/23 08:02	05/22/23 15:57	542-75-6	
Ethylbenzene	**0.0021 U**	mg/kg	0.0086	0.0021	1	05/22/23 08:02	05/22/23 15:57	100-41-4	
2-Hexanone	**0.0086 U**	mg/kg	0.043	0.0086	1	05/22/23 08:02	05/22/23 15:57	591-78-6	
Isopropylbenzene (Cumene)	**0.0022 U**	mg/kg	0.0086	0.0022	1	05/22/23 08:02	05/22/23 15:57	98-82-8	
Methylene Chloride	**0.0075 U**	mg/kg	0.0086	0.0075	1	05/22/23 08:02	05/22/23 15:57	75-09-2	
4-Methyl-2-pentanone (MIBK)	**0.0086 U**	mg/kg	0.043	0.0086	1	05/22/23 08:02	05/22/23 15:57	108-10-1	
Methyl-tert-butyl ether	**0.0026 U**	mg/kg	0.0086	0.0026	1	05/22/23 08:02	05/22/23 15:57	1634-04-4	J(v2)
Styrene	**0.0043 U**	mg/kg	0.0086	0.0043	1	05/22/23 08:02	05/22/23 15:57	100-42-5	
1,1,2,2-Tetrachloroethane	**0.0010 U**	mg/kg	0.0086	0.0010	1	05/22/23 08:02	05/22/23 15:57	79-34-5	
Tetrachloroethene	**0.0021 U**	mg/kg	0.0086	0.0021	1	05/22/23 08:02	05/22/23 15:57	127-18-4	
Toluene	**0.0014 U**	mg/kg	0.0086	0.0014	1	05/22/23 08:02	05/22/23 15:57	108-88-3	
1,1,1-Trichloroethane	**0.0022 U**	mg/kg	0.0086	0.0022	1	05/22/23 08:02	05/22/23 15:57	71-55-6	
1,1,2-Trichloroethane	**0.0010 U**	mg/kg	0.0086	0.0010	1	05/22/23 08:02	05/22/23 15:57	79-00-5	
Trichloroethene	**0.0021 U**	mg/kg	0.0086	0.0021	1	05/22/23 08:02	05/22/23 15:57	79-01-6	
Trichlorofluoromethane	**0.0043 U**	mg/kg	0.0086	0.0043	1	05/22/23 08:02	05/22/23 15:57	75-69-4	
1,2,4-Trimethylbenzene	**0.0019 U**	mg/kg	0.0086	0.0019	1	05/22/23 08:02	05/22/23 15:57	95-63-6	
Vinyl chloride	**0.0016 U**	mg/kg	0.0086	0.0016	1	05/22/23 08:02	05/22/23 15:57	75-01-4	
Xylene (Total)	**0.0088 U**	mg/kg	0.026	0.0088	1	05/22/23 08:02	05/22/23 15:57	1330-20-7	
Surrogates									
4-Bromofluorobenzene (S)	108	%	68-125		1	05/22/23 08:02	05/22/23 15:57	460-00-4	
Toluene-d8 (S)	99	%	70-130		1	05/22/23 08:02	05/22/23 15:57	2037-26-5	
1,2-Dichlorobenzene-d4 (S)	97	%	70-130		1	05/22/23 08:02	05/22/23 15:57	2199-69-1	
Percent Moisture	Analytical Method: ASTM D2974-87								
	Pace Analytical Services - Ormond Beach								
Percent Moisture	**26.4**	%	0.10	0.10	1		05/22/23 07:52		

REPORT OF LABORATORY ANALYSIS

This report shall not be reproduced, except in full,
without the written consent of Pace Analytical Services, LLC.

Pace Analytical Services, LLC
110 South Bayview Blvd.
Oldsmar , FL 34677
(813)881-9401

ANALYTICAL RESULTS

Project: Lena Road Parcel 103
Pace Project No.: 35800552

Sample: SB-11 (2-3) **Lab ID: 35800552021** Collected: 05/17/23 12:49 Received: 05/18/23 11:27 Matrix: Solid

Results reported on a "dry weight" basis and are adjusted for percent moisture, sample size and any dilutions.

Parameters	Results	Units	PQL	MDL	DF	Prepared	Analyzed	CAS No.	Qual
8081 GCS Pesticides	Analytical Method: EPA 8081 Preparation Method: EPA 3546								
	Pace Analytical Services - Ormond Beach								
Aldrin	**0.00022 U**	mg/kg	0.0022	0.00022	1	05/19/23 17:00	05/27/23 11:32	309-00-2	
alpha-BHC	**0.00012 U**	mg/kg	0.0022	0.00012	1	05/19/23 17:00	05/27/23 11:32	319-84-6	
beta-BHC	**0.00026 U**	mg/kg	0.0022	0.00026	1	05/19/23 17:00	05/27/23 11:32	319-85-7	
delta-BHC	**0.00011 U**	mg/kg	0.0022	0.00011	1	05/19/23 17:00	05/27/23 11:32	319-86-8	
gamma-BHC (Lindane)	**0.000062 U**	mg/kg	0.0022	0.000062	1	05/19/23 17:00	05/27/23 11:32	58-89-9	
Chlordane (Technical)	**0.0065 U**	mg/kg	0.022	0.0065	1	05/19/23 17:00	05/27/23 11:32	57-74-9	
4,4'-DDD	**0.000097 U**	mg/kg	0.0022	0.000097	1	05/19/23 17:00	05/27/23 11:32	72-54-8	J(CU)
4,4'-DDE	**0.000085 U**	mg/kg	0.0022	0.000085	1	05/19/23 17:00	05/27/23 11:32	72-55-9	
4,4'-DDT	**0.00013 U**	mg/kg	0.0022	0.00013	1	05/19/23 17:00	05/27/23 11:32	50-29-3	J(CL)
Dieldrin	**0.000083 U**	mg/kg	0.0022	0.000083	1	05/19/23 17:00	05/27/23 11:32	60-57-1	
Endosulfan I	**0.00024 U**	mg/kg	0.0022	0.00024	1	05/19/23 17:00	05/27/23 11:32	959-98-8	
Endosulfan II	**0.000097 U**	mg/kg	0.0022	0.000097	1	05/19/23 17:00	05/27/23 11:32	33213-65-9	
Endosulfan sulfate	**0.000085 U**	mg/kg	0.0022	0.000085	1	05/19/23 17:00	05/27/23 11:32	1031-07-8	
Endrin	**0.00014 U**	mg/kg	0.0022	0.00014	1	05/19/23 17:00	05/27/23 11:32	72-20-8	
Endrin aldehyde	**0.00014 U**	mg/kg	0.0043	0.00014	1	05/19/23 17:00	05/27/23 11:32	7421-93-4	
Endrin ketone	**0.00010 U**	mg/kg	0.0022	0.00010	1	05/19/23 17:00	05/27/23 11:32	53494-70-5	
Heptachlor	**0.00023 U**	mg/kg	0.0022	0.00023	1	05/19/23 17:00	05/27/23 11:32	76-44-8	
Heptachlor epoxide	**0.000093 U**	mg/kg	0.0022	0.000093	1	05/19/23 17:00	05/27/23 11:32	1024-57-3	
Methoxychlor	**0.00032 U**	mg/kg	0.0022	0.00032	1	05/19/23 17:00	05/27/23 11:32	72-43-5	J(CL)
Toxaphene	**0.0093 U**	mg/kg	0.022	0.0093	1	05/19/23 17:00	05/27/23 11:32	8001-35-2	J(CL)
Surrogates									
Tetrachloro-m-xylene (S)	94	%	53-140		1	05/19/23 17:00	05/27/23 11:32	877-09-8	
Decachlorobiphenyl (S)	87	%	43-157		1	05/19/23 17:00	05/27/23 11:32	2051-24-3	
FL-PRO Soil Microwave	Analytical Method: FL-PRO Preparation Method: EPA 3546								
	Pace Analytical Services - Ormond Beach								
Petroleum Range Organics	**88.9**	mg/kg	7.6	6.6	1	05/22/23 07:14	05/22/23 23:47		
Surrogates									
o-Terphenyl (S)	83	%	66-136		1	05/22/23 07:14	05/22/23 23:47	84-15-1	
N-Pentatriacontane (S)	86	%	42-159		1	05/22/23 07:14	05/22/23 23:47	630-07-09	
6010 MET ICP	Analytical Method: EPA 6010 Preparation Method: EPA 3050								
	Pace Analytical Services - Ormond Beach								
Antimony	**0.43 U**	mg/kg	0.87	0.43	1	05/20/23 11:42	05/23/23 04:53	7440-36-0	
Arsenic	**0.81**	mg/kg	0.58	0.29	1	05/20/23 11:42	05/23/23 04:53	7440-38-2	
Beryllium	**0.039 I**	mg/kg	0.058	0.010	1	05/20/23 11:42	05/23/23 04:53	7440-41-7	
Cadmium	**0.029 U**	mg/kg	0.058	0.029	1	05/20/23 11:42	05/23/23 04:53	7440-43-9	
Chromium	**3.2**	mg/kg	0.29	0.14	1	05/20/23 11:42	05/23/23 04:53	7440-47-3	
Copper	**1.4**	mg/kg	0.29	0.14	1	05/20/23 11:42	05/23/23 04:53	7440-50-8	

This report shall not be reproduced, except in full,
without the written consent of Pace Analytical Services, LLC.

Pace Analytical Services, LLC
110 South Bayview Blvd.
Oldsmar , FL 34677
(813)881-9401

ANALYTICAL RESULTS

Project: Lena Road Parcel 103
Pace Project No.: 35800552

Sample: SB-11 (2-3) **Lab ID: 35800552021** Collected: 05/17/23 12:49 Received: 05/18/23 11:27 Matrix: Solid

Results reported on a "dry weight" basis and are adjusted for percent moisture, sample size and any dilutions.

Parameters	Results	Units	PQL	MDL	DF	Prepared	Analyzed	CAS No.	Qual
6010 MET ICP	Analytical Method: EPA 6010 Preparation Method: EPA 3050								
	Pace Analytical Services - Ormond Beach								
Lead	**2.0**	mg/kg	0.58	0.29	1	05/20/23 11:42	05/23/23 04:53	7439-92-1	
Nickel	**1.7**	mg/kg	0.29	0.14	1	05/20/23 11:42	05/23/23 04:53	7440-02-0	
Selenium	**0.50 I**	mg/kg	0.87	0.43	1	05/20/23 11:42	05/23/23 04:53	7782-49-2	
Silver	**0.064 U**	mg/kg	0.29	0.064	1	05/20/23 11:42	05/23/23 04:53	7440-22-4	
Thallium	**0.38 U**	mg/kg	0.87	0.38	1	05/20/23 11:42	05/23/23 04:53	7440-28-0	
Zinc	**2.1 U**	mg/kg	5.8	2.1	1	05/20/23 11:42	05/23/23 04:53	7440-66-6	
7471 Mercury	Analytical Method: EPA 7471 Preparation Method: EPA 7471								
	Pace Analytical Services - Ormond Beach								
Mercury	**0.029**	mg/kg	0.010	0.0050	1	05/19/23 10:40	05/23/23 13:07	7439-97-6	
8270 Solid PAH	Analytical Method: EPA 8270 Preparation Method: EPA 3546								
	Pace Analytical Services - Ormond Beach								
Acenaphthene	**0.020 U**	mg/kg	0.046	0.020	1	05/22/23 09:45	05/23/23 04:17	83-32-9	
Acenaphthylene	**0.0068 U**	mg/kg	0.043	0.0068	1	05/22/23 09:45	05/23/23 04:17	208-96-8	
Anthracene	**0.0059 U**	mg/kg	0.046	0.0059	1	05/22/23 09:45	05/23/23 04:17	120-12-7	
Benzo(a)anthracene	**0.0057 U**	mg/kg	0.043	0.0057	1	05/22/23 09:45	05/23/23 04:17	56-55-3	
Benzo(a)pyrene	**0.011 U**	mg/kg	0.043	0.011	1	05/22/23 09:45	05/23/23 04:17	50-32-8	
Benzo(b)fluoranthene	**0.011 U**	mg/kg	0.043	0.011	1	05/22/23 09:45	05/23/23 04:17	205-99-2	
Benzo(g,h,i)perylene	**0.011 U**	mg/kg	0.043	0.011	1	05/22/23 09:45	05/23/23 04:17	191-24-2	J(v2)
Benzo(k)fluoranthene	**0.011 U**	mg/kg	0.043	0.011	1	05/22/23 09:45	05/23/23 04:17	207-08-9	
Chrysene	**0.0057 U**	mg/kg	0.043	0.0057	1	05/22/23 09:45	05/23/23 04:17	218-01-9	
Dibenz(a,h)anthracene	**0.010 U**	mg/kg	0.043	0.010	1	05/22/23 09:45	05/23/23 04:17	53-70-3	
Fluoranthene	**0.014 U**	mg/kg	0.043	0.014	1	05/22/23 09:45	05/23/23 04:17	206-44-0	
Fluorene	**0.015 U**	mg/kg	0.047	0.015	1	05/22/23 09:45	05/23/23 04:17	86-73-7	
Indeno(1,2,3-cd)pyrene	**0.0098 U**	mg/kg	0.043	0.0098	1	05/22/23 09:45	05/23/23 04:17	193-39-5	J(v2)
1-Methylnaphthalene	**0.0071 U**	mg/kg	0.051	0.0071	1	05/22/23 09:45	05/23/23 04:17	90-12-0	
2-Methylnaphthalene	**0.0068 U**	mg/kg	0.050	0.0068	1	05/22/23 09:45	05/23/23 04:17	91-57-6	
Naphthalene	**0.015 U**	mg/kg	0.045	0.015	1	05/22/23 09:45	05/23/23 04:17	91-20-3	
Phenanthrene	**0.0061 U**	mg/kg	0.043	0.0061	1	05/22/23 09:45	05/23/23 04:17	85-01-8	
Pyrene	**0.0057 U**	mg/kg	0.043	0.0057	1	05/22/23 09:45	05/23/23 04:17	129-00-0	
Surrogates									
Nitrobenzene-d5 (S)	64	%	24-98		1	05/22/23 09:45	05/23/23 04:17	4165-60-0	
2-Fluorobiphenyl (S)	76	%	29-101		1	05/22/23 09:45	05/23/23 04:17	321-60-8	
p-Terphenyl-d14 (S)	77	%	29-112		1	05/22/23 09:45	05/23/23 04:17	1718-51-0	
8260 MSV 5035	Analytical Method: EPA 8260 Preparation Method: EPA 5035								
	Pace Analytical Services - Ormond Beach								
Acetone	**0.14**	mg/kg	0.12	0.022	1	05/23/23 17:31	05/24/23 02:52	67-64-1	
Benzene	**0.0025 U**	mg/kg	0.012	0.0025	1	05/23/23 17:31	05/24/23 02:52	71-43-2	
Bromochloromethane	**0.0018 U**	mg/kg	0.012	0.0018	1	05/23/23 17:31	05/24/23 02:52	74-97-5	
Bromodichloromethane	**0.0027 U**	mg/kg	0.012	0.0027	1	05/23/23 17:31	05/24/23 02:52	75-27-4	
Bromoform	**0.0027 U**	mg/kg	0.012	0.0027	1	05/23/23 17:31	05/24/23 02:52	75-25-2	
Bromomethane	**0.0045 U**	mg/kg	0.012	0.0045	1	05/23/23 17:31	05/24/23 02:52	74-83-9	

This report shall not be reproduced, except in full,
without the written consent of Pace Analytical Services, LLC.

Pace Analytical Services, LLC
110 South Bayview Blvd.
Oldsmar , FL 34677
(813)881-9401

ANALYTICAL RESULTS

Project: Lena Road Parcel 103
Pace Project No.: 35800552

Sample: SB-11 (2-3) **Lab ID: 35800552021** Collected: 05/17/23 12:49 Received: 05/18/23 11:27 Matrix: Solid

Results reported on a "dry weight" basis and are adjusted for percent moisture, sample size and any dilutions.

Parameters	Results	Units	PQL	MDL	DF	Prepared	Analyzed	CAS No.	Qual
8260 MSV 5035	Analytical Method: EPA 8260 Preparation Method: EPA 5035								
	Pace Analytical Services - Ormond Beach								
2-Butanone (MEK)	**0.029 I**	mg/kg	0.12	0.012	1	05/23/23 17:31	05/24/23 02:52	78-93-3	
Carbon disulfide	**0.0062 U**	mg/kg	0.012	0.0062	1	05/23/23 17:31	05/24/23 02:52	75-15-0	
Carbon tetrachloride	**0.0030 U**	mg/kg	0.012	0.0030	1	05/23/23 17:31	05/24/23 02:52	56-23-5	
Chlorobenzene	**0.0023 U**	mg/kg	0.012	0.0023	1	05/23/23 17:31	05/24/23 02:52	108-90-7	
Chloroethane	**0.0052 U**	mg/kg	0.012	0.0052	1	05/23/23 17:31	05/24/23 02:52	75-00-3	
Chloroform	**0.0021 U**	mg/kg	0.012	0.0021	1	05/23/23 17:31	05/24/23 02:52	67-66-3	
Chloromethane	**0.0022 U**	mg/kg	0.012	0.0022	1	05/23/23 17:31	05/24/23 02:52	74-87-3	J(v2)
Dibromochloromethane	**0.0022 U**	mg/kg	0.012	0.0022	1	05/23/23 17:31	05/24/23 02:52	124-48-1	J(v2)
Dibromomethane	**0.0018 U**	mg/kg	0.012	0.0018	1	05/23/23 17:31	05/24/23 02:52	74-95-3	
1,2-Dichlorobenzene	**0.0019 U**	mg/kg	0.012	0.0019	1	05/23/23 17:31	05/24/23 02:52	95-50-1	
1,3-Dichlorobenzene	**0.0023 U**	mg/kg	0.012	0.0023	1	05/23/23 17:31	05/24/23 02:52	541-73-1	
1,4-Dichlorobenzene	**0.0017 U**	mg/kg	0.012	0.0017	1	05/23/23 17:31	05/24/23 02:52	106-46-7	
trans-1,4-Dichloro-2-butene	**0.0030 U**	mg/kg	0.012	0.0030	1	05/23/23 17:31	05/24/23 02:52	110-57-6	
1,1-Dichloroethane	**0.0024 U**	mg/kg	0.012	0.0024	1	05/23/23 17:31	05/24/23 02:52	75-34-3	
1,2-Dichloroethane	**0.0019 U**	mg/kg	0.012	0.0019	1	05/23/23 17:31	05/24/23 02:52	107-06-2	
1,1-Dichloroethene	**0.0062 U**	mg/kg	0.012	0.0062	1	05/23/23 17:31	05/24/23 02:52	75-35-4	
cis-1,2-Dichloroethene	**0.0027 U**	mg/kg	0.012	0.0027	1	05/23/23 17:31	05/24/23 02:52	156-59-2	
trans-1,2-Dichloroethene	**0.0032 U**	mg/kg	0.012	0.0032	1	05/23/23 17:31	05/24/23 02:52	156-60-5	
1,2-Dichloropropane	**0.0023 U**	mg/kg	0.012	0.0023	1	05/23/23 17:31	05/24/23 02:52	78-87-5	
1,3-Dichloropropene	**0.0062 U**	mg/kg	0.012	0.0062	1	05/23/23 17:31	05/24/23 02:52	542-75-6	
Ethylbenzene	**0.0030 U**	mg/kg	0.012	0.0030	1	05/23/23 17:31	05/24/23 02:52	100-41-4	
2-Hexanone	**0.012 U**	mg/kg	0.062	0.012	1	05/23/23 17:31	05/24/23 02:52	591-78-6	J(v2)
Isopropylbenzene (Cumene)	**0.0032 U**	mg/kg	0.012	0.0032	1	05/23/23 17:31	05/24/23 02:52	98-82-8	
Methylene Chloride	**0.011 U**	mg/kg	0.012	0.011	1	05/23/23 17:31	05/24/23 02:52	75-09-2	
4-Methyl-2-pentanone (MIBK)	**0.012 U**	mg/kg	0.062	0.012	1	05/23/23 17:31	05/24/23 02:52	108-10-1	
Methyl-tert-butyl ether	**0.0037 U**	mg/kg	0.012	0.0037	1	05/23/23 17:31	05/24/23 02:52	1634-04-4	
Styrene	**0.0062 U**	mg/kg	0.012	0.0062	1	05/23/23 17:31	05/24/23 02:52	100-42-5	
1,1,2,2-Tetrachloroethane	**0.0015 U**	mg/kg	0.012	0.0015	1	05/23/23 17:31	05/24/23 02:52	79-34-5	
Tetrachloroethene	**0.0030 U**	mg/kg	0.012	0.0030	1	05/23/23 17:31	05/24/23 02:52	127-18-4	
Toluene	**0.0020 U**	mg/kg	0.012	0.0020	1	05/23/23 17:31	05/24/23 02:52	108-88-3	
1,1,1-Trichloroethane	**0.0032 U**	mg/kg	0.012	0.0032	1	05/23/23 17:31	05/24/23 02:52	71-55-6	
1,1,2-Trichloroethane	**0.0015 U**	mg/kg	0.012	0.0015	1	05/23/23 17:31	05/24/23 02:52	79-00-5	
Trichloroethene	**0.0030 U**	mg/kg	0.012	0.0030	1	05/23/23 17:31	05/24/23 02:52	79-01-6	
Trichlorofluoromethane	**0.0062 U**	mg/kg	0.012	0.0062	1	05/23/23 17:31	05/24/23 02:52	75-69-4	
1,2,4-Trimethylbenzene	**0.0027 U**	mg/kg	0.012	0.0027	1	05/23/23 17:31	05/24/23 02:52	95-63-6	
Vinyl chloride	**0.0023 U**	mg/kg	0.012	0.0023	1	05/23/23 17:31	05/24/23 02:52	75-01-4	J(v2)
Xylene (Total)	**0.013 U**	mg/kg	0.037	0.013	1	05/23/23 17:31	05/24/23 02:52	1330-20-7	
Surrogates									
4-Bromofluorobenzene (S)	80	%	68-125		1	05/23/23 17:31	05/24/23 02:52	460-00-4	
Toluene-d8 (S)	89	%	70-130		1	05/23/23 17:31	05/24/23 02:52	2037-26-5	
1,2-Dichlorobenzene-d4 (S)	96	%	70-130		1	05/23/23 17:31	05/24/23 02:52	2199-69-1	

This report shall not be reproduced, except in full,
without the written consent of Pace Analytical Services, LLC.

Pace Analytical Services, LLC
110 South Bayview Blvd.
Oldsmar , FL 34677
(813)881-9401

ANALYTICAL RESULTS

Project: Lena Road Parcel 103
Pace Project No.: 35800552

Sample: SB-11 (2-3) **Lab ID: 35800552021** Collected: 05/17/23 12:49 Received: 05/18/23 11:27 Matrix: Solid

Results reported on a "dry weight" basis and are adjusted for percent moisture, sample size and any dilutions.

Parameters	Results	Units	PQL	MDL	DF	Prepared	Analyzed	CAS No.	Qual
Percent Moisture	Analytical Method: ASTM D2974-87 Pace Analytical Services - Ormond Beach								
Percent Moisture	**21.7**	%	0.10	0.10	1		05/22/23 07:52		

This report shall not be reproduced, except in full,
without the written consent of Pace Analytical Services, LLC.

Pace Analytical Services, LLC
110 South Bayview Blvd.
Oldsmar , FL 34677
(813)881-9401

ANALYTICAL RESULTS

Project: Lena Road Parcel 103
Pace Project No.: 35800552

Sample: SB-14 (0-0.5) **Lab ID: 35800552022** Collected: 05/17/23 13:19 Received: 05/18/23 11:27 Matrix: Solid

Results reported on a "dry weight" basis and are adjusted for percent moisture, sample size and any dilutions.

Parameters	Results	Units	PQL	MDL	DF	Prepared	Analyzed	CAS No.	Qual
8081 GCS Pesticides	Analytical Method: EPA 8081 Preparation Method: EPA 3546								
	Pace Analytical Services - Ormond Beach								
Aldrin	**0.00036 U**	mg/kg	0.0036	0.00036	2	05/19/23 17:00	05/27/23 11:45	309-00-2	
alpha-BHC	**0.00020 U**	mg/kg	0.0036	0.00020	2	05/19/23 17:00	05/27/23 11:45	319-84-6	
beta-BHC	**0.00044 U**	mg/kg	0.0036	0.00044	2	05/19/23 17:00	05/27/23 11:45	319-85-7	
delta-BHC	**0.00019 U**	mg/kg	0.0036	0.00019	2	05/19/23 17:00	05/27/23 11:45	319-86-8	
gamma-BHC (Lindane)	**0.00020 I**	mg/kg	0.0036	0.00011	2	05/19/23 17:00	05/27/23 11:45	58-89-9	
Chlordane (Technical)	**0.011 U**	mg/kg	0.036	0.011	2	05/19/23 17:00	05/27/23 11:45	57-74-9	
4,4'-DDD	**0.00016 U**	mg/kg	0.0036	0.00016	2	05/19/23 17:00	05/27/23 11:45	72-54-8	J(CU)
4,4'-DDE	**0.00014 U**	mg/kg	0.0036	0.00014	2	05/19/23 17:00	05/27/23 11:45	72-55-9	
4,4'-DDT	**0.00022 U**	mg/kg	0.0036	0.00022	2	05/19/23 17:00	05/27/23 11:45	50-29-3	J(CL)
Dieldrin	**0.00014 U**	mg/kg	0.0036	0.00014	2	05/19/23 17:00	05/27/23 11:45	60-57-1	
Endosulfan I	**0.00041 U**	mg/kg	0.0036	0.00041	2	05/19/23 17:00	05/27/23 11:45	959-98-8	
Endosulfan II	**0.00016 U**	mg/kg	0.0036	0.00016	2	05/19/23 17:00	05/27/23 11:45	33213-65-9	
Endosulfan sulfate	**0.00014 U**	mg/kg	0.0036	0.00014	2	05/19/23 17:00	05/27/23 11:45	1031-07-8	
Endrin	**0.00023 U**	mg/kg	0.0036	0.00023	2	05/19/23 17:00	05/27/23 11:45	72-20-8	
Endrin aldehyde	**0.00024 U**	mg/kg	0.0073	0.00024	2	05/19/23 17:00	05/27/23 11:45	7421-93-4	
Endrin ketone	**0.00017 U**	mg/kg	0.0036	0.00017	2	05/19/23 17:00	05/27/23 11:45	53494-70-5	
Heptachlor	**0.00039 U**	mg/kg	0.0036	0.00039	2	05/19/23 17:00	05/27/23 11:45	76-44-8	
Heptachlor epoxide	**0.00016 U**	mg/kg	0.0036	0.00016	2	05/19/23 17:00	05/27/23 11:45	1024-57-3	
Methoxychlor	**0.00054 U**	mg/kg	0.0036	0.00054	2	05/19/23 17:00	05/27/23 11:45	72-43-5	J(CL)
Toxaphene	**0.016 U**	mg/kg	0.036	0.016	2	05/19/23 17:00	05/27/23 11:45	8001-35-2	J(CL)
Surrogates									
Tetrachloro-m-xylene (S)	82	%	53-140		2	05/19/23 17:00	05/27/23 11:45	877-09-8	
Decachlorobiphenyl (S)	80	%	43-157		2	05/19/23 17:00	05/27/23 11:45	2051-24-3	
FL-PRO Soil Microwave	Analytical Method: FL-PRO Preparation Method: EPA 3546								
	Pace Analytical Services - Ormond Beach								
Petroleum Range Organics	**21.5**	mg/kg	10.6	9.1	1	05/22/23 07:14	05/23/23 00:01		P1
Surrogates									
o-Terphenyl (S)	85	%	66-136		1	05/22/23 07:14	05/23/23 00:01	84-15-1	
N-Pentatriacontane (S)	90	%	42-159		1	05/22/23 07:14	05/23/23 00:01	630-07-09	
6010 MET ICP	Analytical Method: EPA 6010 Preparation Method: EPA 3050								
	Pace Analytical Services - Ormond Beach								
Antimony	**0.40 U**	mg/kg	0.81	0.40	1	05/20/23 11:42	05/23/23 04:57	7440-36-0	
Arsenic	**2.7**	mg/kg	0.54	0.27	1	05/20/23 11:42	05/23/23 04:57	7440-38-2	
Beryllium	**0.19**	mg/kg	0.054	0.0095	1	05/20/23 11:42	05/23/23 04:57	7440-41-7	
Cadmium	**0.11**	mg/kg	0.054	0.027	1	05/20/23 11:42	05/23/23 04:57	7440-43-9	
Chromium	**9.9**	mg/kg	0.27	0.13	1	05/20/23 11:42	05/23/23 04:57	7440-47-3	
Copper	**2.0**	mg/kg	0.27	0.13	1	05/20/23 11:42	05/23/23 04:57	7440-50-8	
Lead	**1.0**	mg/kg	0.54	0.27	1	05/20/23 11:42	05/23/23 04:57	7439-92-1	
Nickel	**4.3**	mg/kg	0.27	0.13	1	05/20/23 11:42	05/23/23 04:57	7440-02-0	
Selenium	**0.71 I**	mg/kg	0.81	0.40	1	05/20/23 11:42	05/23/23 04:57	7782-49-2	
Silver	**0.059 U**	mg/kg	0.27	0.059	1	05/20/23 11:42	05/23/23 04:57	7440-22-4	
Thallium	**0.36 U**	mg/kg	0.81	0.36	1	05/20/23 11:42	05/23/23 04:57	7440-28-0	

This report shall not be reproduced, except in full,
without the written consent of Pace Analytical Services, LLC.

Pace Analytical Services, LLC
110 South Bayview Blvd.
Oldsmar , FL 34677
(813)881-9401

ANALYTICAL RESULTS

Project: Lena Road Parcel 103
Pace Project No.: 35800552

Sample: SB-14 (0-0.5) **Lab ID: 35800552022** Collected: 05/17/23 13:19 Received: 05/18/23 11:27 Matrix: Solid

Results reported on a "dry weight" basis and are adjusted for percent moisture, sample size and any dilutions.

Parameters	Results	Units	PQL	MDL	DF	Prepared	Analyzed	CAS No.	Qual
6010 MET ICP	Analytical Method: EPA 6010 Preparation Method: EPA 3050								
	Pace Analytical Services - Ormond Beach								
Zinc	**4.2 I**	mg/kg	5.4	1.9	1	05/20/23 11:42	05/23/23 04:57	7440-66-6	
7471 Mercury	Analytical Method: EPA 7471 Preparation Method: EPA 7471								
	Pace Analytical Services - Ormond Beach								
Mercury	**0.026**	mg/kg	0.010	0.0050	1	05/19/23 10:40	05/23/23 13:09	7439-97-6	
8270 Solid PAH	Analytical Method: EPA 8270 Preparation Method: EPA 3546								
	Pace Analytical Services - Ormond Beach								
Acenaphthene	**0.098 U**	mg/kg	0.22	0.098	1	05/22/23 09:45	05/23/23 04:42	83-32-9	P1
Acenaphthylene	**0.032 U**	mg/kg	0.21	0.032	1	05/22/23 09:45	05/23/23 04:42	208-96-8	P1
Anthracene	**0.028 U**	mg/kg	0.22	0.028	1	05/22/23 09:45	05/23/23 04:42	120-12-7	P1
Benzo(a)anthracene	**0.027 U**	mg/kg	0.21	0.027	1	05/22/23 09:45	05/23/23 04:42	56-55-3	P1
Benzo(a)pyrene	**0.051 U**	mg/kg	0.21	0.051	1	05/22/23 09:45	05/23/23 04:42	50-32-8	P1
Benzo(b)fluoranthene	**0.055 U**	mg/kg	0.21	0.055	1	05/22/23 09:45	05/23/23 04:42	205-99-2	P1
Benzo(g,h,i)perylene	**0.052 U**	mg/kg	0.21	0.052	1	05/22/23 09:45	05/23/23 04:42	191-24-2	J(v2),P1
Benzo(k)fluoranthene	**0.055 U**	mg/kg	0.21	0.055	1	05/22/23 09:45	05/23/23 04:42	207-08-9	P1
Chrysene	**0.027 U**	mg/kg	0.21	0.027	1	05/22/23 09:45	05/23/23 04:42	218-01-9	P1
Dibenz(a,h)anthracene	**0.048 U**	mg/kg	0.21	0.048	1	05/22/23 09:45	05/23/23 04:42	53-70-3	P1
Fluoranthene	**0.067 U**	mg/kg	0.21	0.067	1	05/22/23 09:45	05/23/23 04:42	206-44-0	P1
Fluorene	**0.073 U**	mg/kg	0.23	0.073	1	05/22/23 09:45	05/23/23 04:42	86-73-7	P1
Indeno(1,2,3-cd)pyrene	**0.047 U**	mg/kg	0.21	0.047	1	05/22/23 09:45	05/23/23 04:42	193-39-5	J(v2),P1
1-Methylnaphthalene	**0.034 U**	mg/kg	0.24	0.034	1	05/22/23 09:45	05/23/23 04:42	90-12-0	P1
2-Methylnaphthalene	**0.032 U**	mg/kg	0.24	0.032	1	05/22/23 09:45	05/23/23 04:42	91-57-6	P1
Naphthalene	**0.073 U**	mg/kg	0.21	0.073	1	05/22/23 09:45	05/23/23 04:42	91-20-3	P1
Phenanthrene	**0.029 U**	mg/kg	0.21	0.029	1	05/22/23 09:45	05/23/23 04:42	85-01-8	P1
Pyrene	**0.027 U**	mg/kg	0.21	0.027	1	05/22/23 09:45	05/23/23 04:42	129-00-0	P1
Surrogates									
Nitrobenzene-d5 (S)	65	%	24-98		1	05/22/23 09:45	05/23/23 04:42	4165-60-0	
2-Fluorobiphenyl (S)	76	%	29-101		1	05/22/23 09:45	05/23/23 04:42	321-60-8	
p-Terphenyl-d14 (S)	88	%	29-112		1	05/22/23 09:45	05/23/23 04:42	1718-51-0	
8260 MSV 5035	Analytical Method: EPA 8260 Preparation Method: EPA 5035								
	Pace Analytical Services - Ormond Beach								
Acetone	**0.019 I**	mg/kg	0.078	0.014	1	05/22/23 08:02	05/22/23 16:42	67-64-1	
Benzene	**0.0016 U**	mg/kg	0.0078	0.0016	1	05/22/23 08:02	05/22/23 16:42	71-43-2	
Bromochloromethane	**0.0012 U**	mg/kg	0.0078	0.0012	1	05/22/23 08:02	05/22/23 16:42	74-97-5	
Bromodichloromethane	**0.0017 U**	mg/kg	0.0078	0.0017	1	05/22/23 08:02	05/22/23 16:42	75-27-4	
Bromoform	**0.0017 U**	mg/kg	0.0078	0.0017	1	05/22/23 08:02	05/22/23 16:42	75-25-2	
Bromomethane	**0.0028 U**	mg/kg	0.0078	0.0028	1	05/22/23 08:02	05/22/23 16:42	74-83-9	
2-Butanone (MEK)	**0.0078 U**	mg/kg	0.078	0.0078	1	05/22/23 08:02	05/22/23 16:42	78-93-3	
Carbon disulfide	**0.0039 U**	mg/kg	0.0078	0.0039	1	05/22/23 08:02	05/22/23 16:42	75-15-0	J(v1)
Carbon tetrachloride	**0.0019 U**	mg/kg	0.0078	0.0019	1	05/22/23 08:02	05/22/23 16:42	56-23-5	
Chlorobenzene	**0.0014 U**	mg/kg	0.0078	0.0014	1	05/22/23 08:02	05/22/23 16:42	108-90-7	
Chloroethane	**0.0033 U**	mg/kg	0.0078	0.0033	1	05/22/23 08:02	05/22/23 16:42	75-00-3	

This report shall not be reproduced, except in full,
without the written consent of Pace Analytical Services, LLC.

Pace Analytical Services, LLC
110 South Bayview Blvd.
Oldsmar , FL 34677
(813)881-9401

ANALYTICAL RESULTS

Project: Lena Road Parcel 103
Pace Project No.: 35800552

Sample: SB-14 (0-0.5) **Lab ID: 35800552022** Collected: 05/17/23 13:19 Received: 05/18/23 11:27 Matrix: Solid

Results reported on a "dry weight" basis and are adjusted for percent moisture, sample size and any dilutions.

Parameters	Results	Units	PQL	MDL	DF	Prepared	Analyzed	CAS No.	Qual
8260 MSV 5035	Analytical Method: EPA 8260 Preparation Method: EPA 5035								
	Pace Analytical Services - Ormond Beach								
Chloroform	**0.0013 U**	mg/kg	0.0078	0.0013	1	05/22/23 08:02	05/22/23 16:42	67-66-3	
Chloromethane	**0.0014 U**	mg/kg	0.0078	0.0014	1	05/22/23 08:02	05/22/23 16:42	74-87-3	
Dibromochloromethane	**0.0014 U**	mg/kg	0.0078	0.0014	1	05/22/23 08:02	05/22/23 16:42	124-48-1	
Dibromomethane	**0.0011 U**	mg/kg	0.0078	0.0011	1	05/22/23 08:02	05/22/23 16:42	74-95-3	
1,2-Dichlorobenzene	**0.0012 U**	mg/kg	0.0078	0.0012	1	05/22/23 08:02	05/22/23 16:42	95-50-1	
1,3-Dichlorobenzene	**0.0014 U**	mg/kg	0.0078	0.0014	1	05/22/23 08:02	05/22/23 16:42	541-73-1	
1,4-Dichlorobenzene	**0.0010 U**	mg/kg	0.0078	0.0010	1	05/22/23 08:02	05/22/23 16:42	106-46-7	
trans-1,4-Dichloro-2-butene	**0.0019 U**	mg/kg	0.0078	0.0019	1	05/22/23 08:02	05/22/23 16:42	110-57-6	
1,1-Dichloroethane	**0.0015 U**	mg/kg	0.0078	0.0015	1	05/22/23 08:02	05/22/23 16:42	75-34-3	
1,2-Dichloroethane	**0.0012 U**	mg/kg	0.0078	0.0012	1	05/22/23 08:02	05/22/23 16:42	107-06-2	
1,1-Dichloroethene	**0.0039 U**	mg/kg	0.0078	0.0039	1	05/22/23 08:02	05/22/23 16:42	75-35-4	
cis-1,2-Dichloroethene	**0.0017 U**	mg/kg	0.0078	0.0017	1	05/22/23 08:02	05/22/23 16:42	156-59-2	
trans-1,2-Dichloroethene	**0.0020 U**	mg/kg	0.0078	0.0020	1	05/22/23 08:02	05/22/23 16:42	156-60-5	
1,2-Dichloropropane	**0.0014 U**	mg/kg	0.0078	0.0014	1	05/22/23 08:02	05/22/23 16:42	78-87-5	
1,3-Dichloropropene	**0.0039 U**	mg/kg	0.0078	0.0039	1	05/22/23 08:02	05/22/23 16:42	542-75-6	
Ethylbenzene	**0.0019 U**	mg/kg	0.0078	0.0019	1	05/22/23 08:02	05/22/23 16:42	100-41-4	
2-Hexanone	**0.0078 U**	mg/kg	0.039	0.0078	1	05/22/23 08:02	05/22/23 16:42	591-78-6	
Isopropylbenzene (Cumene)	**0.0020 U**	mg/kg	0.0078	0.0020	1	05/22/23 08:02	05/22/23 16:42	98-82-8	
Methylene Chloride	**0.0068 U**	mg/kg	0.0078	0.0068	1	05/22/23 08:02	05/22/23 16:42	75-09-2	
4-Methyl-2-pentanone (MIBK)	**0.0078 U**	mg/kg	0.039	0.0078	1	05/22/23 08:02	05/22/23 16:42	108-10-1	
Methyl-tert-butyl ether	**0.0023 U**	mg/kg	0.0078	0.0023	1	05/22/23 08:02	05/22/23 16:42	1634-04-4	J(v2)
Styrene	**0.0039 U**	mg/kg	0.0078	0.0039	1	05/22/23 08:02	05/22/23 16:42	100-42-5	
1,1,2,2-Tetrachloroethane	**0.00095 U**	mg/kg	0.0078	0.00095	1	05/22/23 08:02	05/22/23 16:42	79-34-5	
Tetrachloroethene	**0.0019 U**	mg/kg	0.0078	0.0019	1	05/22/23 08:02	05/22/23 16:42	127-18-4	
Toluene	**0.0013 U**	mg/kg	0.0078	0.0013	1	05/22/23 08:02	05/22/23 16:42	108-88-3	
1,1,1-Trichloroethane	**0.0020 U**	mg/kg	0.0078	0.0020	1	05/22/23 08:02	05/22/23 16:42	71-55-6	
1,1,2-Trichloroethane	**0.00092 U**	mg/kg	0.0078	0.00092	1	05/22/23 08:02	05/22/23 16:42	79-00-5	
Trichloroethene	**0.0019 U**	mg/kg	0.0078	0.0019	1	05/22/23 08:02	05/22/23 16:42	79-01-6	
Trichlorofluoromethane	**0.0039 U**	mg/kg	0.0078	0.0039	1	05/22/23 08:02	05/22/23 16:42	75-69-4	
1,2,4-Trimethylbenzene	**0.0017 U**	mg/kg	0.0078	0.0017	1	05/22/23 08:02	05/22/23 16:42	95-63-6	
Vinyl chloride	**0.0014 U**	mg/kg	0.0078	0.0014	1	05/22/23 08:02	05/22/23 16:42	75-01-4	
Xylene (Total)	**0.0080 U**	mg/kg	0.023	0.0080	1	05/22/23 08:02	05/22/23 16:42	1330-20-7	
Surrogates									
4-Bromofluorobenzene (S)	115	%	68-125		1	05/22/23 08:02	05/22/23 16:42	460-00-4	
Toluene-d8 (S)	102	%	70-130		1	05/22/23 08:02	05/22/23 16:42	2037-26-5	
1,2-Dichlorobenzene-d4 (S)	95	%	70-130		1	05/22/23 08:02	05/22/23 16:42	2199-69-1	
Percent Moisture	Analytical Method: ASTM D2974-87								
	Pace Analytical Services - Ormond Beach								
Percent Moisture	**7.2**	%	0.10	0.10	1		05/22/23 07:52		

This report shall not be reproduced, except in full,
without the written consent of Pace Analytical Services, LLC.

Pace Analytical Services, LLC
110 South Bayview Blvd.
Oldsmar , FL 34677
(813)881-9401

ANALYTICAL RESULTS

Project: Lena Road Parcel 103
Pace Project No.: 35800552

Sample: SB-14 (0.5-2) **Lab ID: 35800552023** Collected: 05/17/23 13:23 Received: 05/18/23 11:27 Matrix: Solid

Results reported on a "dry weight" basis and are adjusted for percent moisture, sample size and any dilutions.

Parameters	Results	Units	PQL	MDL	DF	Prepared	Analyzed	CAS No.	Qual
8081 GCS Pesticides	Analytical Method: EPA 8081 Preparation Method: EPA 3546								
	Pace Analytical Services - Ormond Beach								
Aldrin	**0.00021 U**	mg/kg	0.0021	0.00021	1	05/19/23 17:00	05/27/23 11:58	309-00-2	
alpha-BHC	**0.00012 U**	mg/kg	0.0021	0.00012	1	05/19/23 17:00	05/27/23 11:58	319-84-6	
beta-BHC	**0.00025 U**	mg/kg	0.0021	0.00025	1	05/19/23 17:00	05/27/23 11:58	319-85-7	
delta-BHC	**0.00011 U**	mg/kg	0.0021	0.00011	1	05/19/23 17:00	05/27/23 11:58	319-86-8	
gamma-BHC (Lindane)	**0.000061 U**	mg/kg	0.0021	0.000061	1	05/19/23 17:00	05/27/23 11:58	58-89-9	
Chlordane (Technical)	**0.0063 U**	mg/kg	0.021	0.0063	1	05/19/23 17:00	05/27/23 11:58	57-74-9	
4,4'-DDD	**0.000094 U**	mg/kg	0.0021	0.000094	1	05/19/23 17:00	05/27/23 11:58	72-54-8	J(CU)
4,4'-DDE	**0.000083 U**	mg/kg	0.0021	0.000083	1	05/19/23 17:00	05/27/23 11:58	72-55-9	
4,4'-DDT	**0.00013 U**	mg/kg	0.0021	0.00013	1	05/19/23 17:00	05/27/23 11:58	50-29-3	J(CL)
Dieldrin	**0.000081 U**	mg/kg	0.0021	0.000081	1	05/19/23 17:00	05/27/23 11:58	60-57-1	
Endosulfan I	**0.00024 U**	mg/kg	0.0021	0.00024	1	05/19/23 17:00	05/27/23 11:58	959-98-8	
Endosulfan II	**0.000094 U**	mg/kg	0.0021	0.000094	1	05/19/23 17:00	05/27/23 11:58	33213-65-9	
Endosulfan sulfate	**0.000083 U**	mg/kg	0.0021	0.000083	1	05/19/23 17:00	05/27/23 11:58	1031-07-8	
Endrin	**0.00013 U**	mg/kg	0.0021	0.00013	1	05/19/23 17:00	05/27/23 11:58	72-20-8	
Endrin aldehyde	**0.00014 U**	mg/kg	0.0042	0.00014	1	05/19/23 17:00	05/27/23 11:58	7421-93-4	
Endrin ketone	**0.000098 U**	mg/kg	0.0021	0.000098	1	05/19/23 17:00	05/27/23 11:58	53494-70-5	
Heptachlor	**0.00022 U**	mg/kg	0.0021	0.00022	1	05/19/23 17:00	05/27/23 11:58	76-44-8	
Heptachlor epoxide	**0.000091 U**	mg/kg	0.0021	0.000091	1	05/19/23 17:00	05/27/23 11:58	1024-57-3	
Methoxychlor	**0.00031 U**	mg/kg	0.0021	0.00031	1	05/19/23 17:00	05/27/23 11:58	72-43-5	J(CL)
Toxaphene	**0.0091 U**	mg/kg	0.021	0.0091	1	05/19/23 17:00	05/27/23 11:58	8001-35-2	J(CL)
Surrogates									
Tetrachloro-m-xylene (S)	93	%	53-140		1	05/19/23 17:00	05/27/23 11:58	877-09-8	
Decachlorobiphenyl (S)	86	%	43-157		1	05/19/23 17:00	05/27/23 11:58	2051-24-3	
FL-PRO Soil Microwave	Analytical Method: FL-PRO Preparation Method: EPA 3546								
	Pace Analytical Services - Ormond Beach								
Petroleum Range Organics	**88.2**	mg/kg	7.5	6.4	1	05/22/23 07:14	05/23/23 00:14		
Surrogates									
o-Terphenyl (S)	81	%	66-136		1	05/22/23 07:14	05/23/23 00:14	84-15-1	
N-Pentatriacontane (S)	84	%	42-159		1	05/22/23 07:14	05/23/23 00:14	630-07-09	
6010 MET ICP	Analytical Method: EPA 6010 Preparation Method: EPA 3050								
	Pace Analytical Services - Ormond Beach								
Antimony	**0.50 I**	mg/kg	0.95	0.48	1	05/20/23 11:42	05/23/23 05:01	7440-36-0	
Arsenic	**1.8**	mg/kg	0.63	0.32	1	05/20/23 11:42	05/23/23 05:01	7440-38-2	
Beryllium	**0.16**	mg/kg	0.063	0.011	1	05/20/23 11:42	05/23/23 05:01	7440-41-7	
Cadmium	**0.080**	mg/kg	0.063	0.032	1	05/20/23 11:42	05/23/23 05:01	7440-43-9	
Chromium	**10.3**	mg/kg	0.32	0.16	1	05/20/23 11:42	05/23/23 05:01	7440-47-3	
Copper	**1.5**	mg/kg	0.32	0.16	1	05/20/23 11:42	05/23/23 05:01	7440-50-8	

This report shall not be reproduced, except in full,
without the written consent of Pace Analytical Services, LLC.

Pace Analytical Services, LLC
110 South Bayview Blvd.
Oldsmar , FL 34677
(813)881-9401

ANALYTICAL RESULTS

Project: Lena Road Parcel 103
Pace Project No.: 35800552

Sample: SB-14 (0.5-2) **Lab ID: 35800552023** Collected: 05/17/23 13:23 Received: 05/18/23 11:27 Matrix: Solid

Results reported on a "dry weight" basis and are adjusted for percent moisture, sample size and any dilutions.

Parameters	Results	Units	PQL	MDL	DF	Prepared	Analyzed	CAS No.	Qual
6010 MET ICP	Analytical Method: EPA 6010 Preparation Method: EPA 3050								
	Pace Analytical Services - Ormond Beach								
Lead	**2.6**	mg/kg	0.63	0.32	1	05/20/23 11:42	05/23/23 05:01	7439-92-1	
Nickel	**3.9**	mg/kg	0.32	0.16	1	05/20/23 11:42	05/23/23 05:01	7440-02-0	
Selenium	**0.50 I**	mg/kg	0.95	0.48	1	05/20/23 11:42	05/23/23 05:01	7782-49-2	
Silver	**0.070 U**	mg/kg	0.32	0.070	1	05/20/23 11:42	05/23/23 05:01	7440-22-4	
Thallium	**0.42 U**	mg/kg	0.95	0.42	1	05/20/23 11:42	05/23/23 05:01	7440-28-0	
Zinc	**2.3 U**	mg/kg	6.3	2.3	1	05/20/23 11:42	05/23/23 05:01	7440-66-6	
7471 Mercury	Analytical Method: EPA 7471 Preparation Method: EPA 7471								
	Pace Analytical Services - Ormond Beach								
Mercury	**0.021**	mg/kg	0.012	0.0060	1	05/19/23 10:40	05/23/23 13:11	7439-97-6	
8270 Solid PAH	Analytical Method: EPA 8270 Preparation Method: EPA 3546								
	Pace Analytical Services - Ormond Beach								
Acenaphthene	**0.020 U**	mg/kg	0.045	0.020	1	05/22/23 09:45	05/23/23 05:07	83-32-9	
Acenaphthylene	**0.0066 U**	mg/kg	0.042	0.0066	1	05/22/23 09:45	05/23/23 05:07	208-96-8	
Anthracene	**0.0057 U**	mg/kg	0.045	0.0057	1	05/22/23 09:45	05/23/23 05:07	120-12-7	
Benzo(a)anthracene	**0.0056 U**	mg/kg	0.042	0.0056	1	05/22/23 09:45	05/23/23 05:07	56-55-3	
Benzo(a)pyrene	**0.010 U**	mg/kg	0.042	0.010	1	05/22/23 09:45	05/23/23 05:07	50-32-8	
Benzo(b)fluoranthene	**0.011 U**	mg/kg	0.042	0.011	1	05/22/23 09:45	05/23/23 05:07	205-99-2	
Benzo(g,h,i)perylene	**0.011 U**	mg/kg	0.042	0.011	1	05/22/23 09:45	05/23/23 05:07	191-24-2	J(v2)
Benzo(k)fluoranthene	**0.011 U**	mg/kg	0.042	0.011	1	05/22/23 09:45	05/23/23 05:07	207-08-9	
Chrysene	**0.0056 U**	mg/kg	0.042	0.0056	1	05/22/23 09:45	05/23/23 05:07	218-01-9	
Dibenz(a,h)anthracene	**0.0097 U**	mg/kg	0.042	0.0097	1	05/22/23 09:45	05/23/23 05:07	53-70-3	
Fluoranthene	**0.014 U**	mg/kg	0.042	0.014	1	05/22/23 09:45	05/23/23 05:07	206-44-0	
Fluorene	**0.015 U**	mg/kg	0.046	0.015	1	05/22/23 09:45	05/23/23 05:07	86-73-7	
Indeno(1,2,3-cd)pyrene	**0.0095 U**	mg/kg	0.042	0.0095	1	05/22/23 09:45	05/23/23 05:07	193-39-5	J(v2)
1-Methylnaphthalene	**0.0069 U**	mg/kg	0.050	0.0069	1	05/22/23 09:45	05/23/23 05:07	90-12-0	
2-Methylnaphthalene	**0.0066 U**	mg/kg	0.048	0.0066	1	05/22/23 09:45	05/23/23 05:07	91-57-6	
Naphthalene	**0.015 U**	mg/kg	0.043	0.015	1	05/22/23 09:45	05/23/23 05:07	91-20-3	
Phenanthrene	**0.0059 U**	mg/kg	0.042	0.0059	1	05/22/23 09:45	05/23/23 05:07	85-01-8	
Pyrene	**0.0056 U**	mg/kg	0.042	0.0056	1	05/22/23 09:45	05/23/23 05:07	129-00-0	
Surrogates									
Nitrobenzene-d5 (S)	65	%	24-98		1	05/22/23 09:45	05/23/23 05:07	4165-60-0	
2-Fluorobiphenyl (S)	76	%	29-101		1	05/22/23 09:45	05/23/23 05:07	321-60-8	
p-Terphenyl-d14 (S)	78	%	29-112		1	05/22/23 09:45	05/23/23 05:07	1718-51-0	
8260 MSV 5035	Analytical Method: EPA 8260 Preparation Method: EPA 5035								
	Pace Analytical Services - Ormond Beach								
Acetone	**0.023 I**	mg/kg	0.076	0.014	1	05/22/23 08:02	05/22/23 17:04	67-64-1	
Benzene	**0.0015 U**	mg/kg	0.0076	0.0015	1	05/22/23 08:02	05/22/23 17:04	71-43-2	
Bromochloromethane	**0.0011 U**	mg/kg	0.0076	0.0011	1	05/22/23 08:02	05/22/23 17:04	74-97-5	
Bromodichloromethane	**0.0017 U**	mg/kg	0.0076	0.0017	1	05/22/23 08:02	05/22/23 17:04	75-27-4	
Bromoform	**0.0017 U**	mg/kg	0.0076	0.0017	1	05/22/23 08:02	05/22/23 17:04	75-25-2	
Bromomethane	**0.0027 U**	mg/kg	0.0076	0.0027	1	05/22/23 08:02	05/22/23 17:04	74-83-9	

This report shall not be reproduced, except in full,
without the written consent of Pace Analytical Services, LLC.

Pace Analytical Services, LLC
110 South Bayview Blvd.
Oldsmar , FL 34677
(813)881-9401

ANALYTICAL RESULTS

Project: Lena Road Parcel 103
Pace Project No.: 35800552

Sample: SB-14 (0.5-2) **Lab ID: 35800552023** Collected: 05/17/23 13:23 Received: 05/18/23 11:27 Matrix: Solid

Results reported on a "dry weight" basis and are adjusted for percent moisture, sample size and any dilutions.

Parameters	Results	Units	PQL	MDL	DF	Prepared	Analyzed	CAS No.	Qual
8260 MSV 5035	Analytical Method: EPA 8260 Preparation Method: EPA 5035								
	Pace Analytical Services - Ormond Beach								
2-Butanone (MEK)	**0.0076 U**	mg/kg	0.076	0.0076	1	05/22/23 08:02	05/22/23 17:04	78-93-3	
Carbon disulfide	**0.0038 U**	mg/kg	0.0076	0.0038	1	05/22/23 08:02	05/22/23 17:04	75-15-0	J(v1)
Carbon tetrachloride	**0.0018 U**	mg/kg	0.0076	0.0018	1	05/22/23 08:02	05/22/23 17:04	56-23-5	
Chlorobenzene	**0.0014 U**	mg/kg	0.0076	0.0014	1	05/22/23 08:02	05/22/23 17:04	108-90-7	
Chloroethane	**0.0032 U**	mg/kg	0.0076	0.0032	1	05/22/23 08:02	05/22/23 17:04	75-00-3	
Chloroform	**0.0013 U**	mg/kg	0.0076	0.0013	1	05/22/23 08:02	05/22/23 17:04	67-66-3	
Chloromethane	**0.0014 U**	mg/kg	0.0076	0.0014	1	05/22/23 08:02	05/22/23 17:04	74-87-3	
Dibromochloromethane	**0.0013 U**	mg/kg	0.0076	0.0013	1	05/22/23 08:02	05/22/23 17:04	124-48-1	
Dibromomethane	**0.0011 U**	mg/kg	0.0076	0.0011	1	05/22/23 08:02	05/22/23 17:04	74-95-3	
1,2-Dichlorobenzene	**0.0012 U**	mg/kg	0.0076	0.0012	1	05/22/23 08:02	05/22/23 17:04	95-50-1	
1,3-Dichlorobenzene	**0.0014 U**	mg/kg	0.0076	0.0014	1	05/22/23 08:02	05/22/23 17:04	541-73-1	
1,4-Dichlorobenzene	**0.0010 U**	mg/kg	0.0076	0.0010	1	05/22/23 08:02	05/22/23 17:04	106-46-7	
trans-1,4-Dichloro-2-butene	**0.0018 U**	mg/kg	0.0076	0.0018	1	05/22/23 08:02	05/22/23 17:04	110-57-6	
1,1-Dichloroethane	**0.0015 U**	mg/kg	0.0076	0.0015	1	05/22/23 08:02	05/22/23 17:04	75-34-3	
1,2-Dichloroethane	**0.0012 U**	mg/kg	0.0076	0.0012	1	05/22/23 08:02	05/22/23 17:04	107-06-2	
1,1-Dichloroethene	**0.0038 U**	mg/kg	0.0076	0.0038	1	05/22/23 08:02	05/22/23 17:04	75-35-4	
cis-1,2-Dichloroethene	**0.0017 U**	mg/kg	0.0076	0.0017	1	05/22/23 08:02	05/22/23 17:04	156-59-2	
trans-1,2-Dichloroethene	**0.0020 U**	mg/kg	0.0076	0.0020	1	05/22/23 08:02	05/22/23 17:04	156-60-5	
1,2-Dichloropropane	**0.0014 U**	mg/kg	0.0076	0.0014	1	05/22/23 08:02	05/22/23 17:04	78-87-5	
1,3-Dichloropropene	**0.0038 U**	mg/kg	0.0076	0.0038	1	05/22/23 08:02	05/22/23 17:04	542-75-6	
Ethylbenzene	**0.0018 U**	mg/kg	0.0076	0.0018	1	05/22/23 08:02	05/22/23 17:04	100-41-4	
2-Hexanone	**0.0076 U**	mg/kg	0.038	0.0076	1	05/22/23 08:02	05/22/23 17:04	591-78-6	
Isopropylbenzene (Cumene)	**0.0020 U**	mg/kg	0.0076	0.0020	1	05/22/23 08:02	05/22/23 17:04	98-82-8	
Methylene Chloride	**0.0067 U**	mg/kg	0.0076	0.0067	1	05/22/23 08:02	05/22/23 17:04	75-09-2	
4-Methyl-2-pentanone (MIBK)	**0.0076 U**	mg/kg	0.038	0.0076	1	05/22/23 08:02	05/22/23 17:04	108-10-1	
Methyl-tert-butyl ether	**0.0023 U**	mg/kg	0.0076	0.0023	1	05/22/23 08:02	05/22/23 17:04	1634-04-4	J(v2)
Styrene	**0.0038 U**	mg/kg	0.0076	0.0038	1	05/22/23 08:02	05/22/23 17:04	100-42-5	
1,1,2,2-Tetrachloroethane	**0.00093 U**	mg/kg	0.0076	0.00093	1	05/22/23 08:02	05/22/23 17:04	79-34-5	
Tetrachloroethene	**0.0018 U**	mg/kg	0.0076	0.0018	1	05/22/23 08:02	05/22/23 17:04	127-18-4	
Toluene	**0.0012 U**	mg/kg	0.0076	0.0012	1	05/22/23 08:02	05/22/23 17:04	108-88-3	
1,1,1-Trichloroethane	**0.0020 U**	mg/kg	0.0076	0.0020	1	05/22/23 08:02	05/22/23 17:04	71-55-6	
1,1,2-Trichloroethane	**0.00090 U**	mg/kg	0.0076	0.00090	1	05/22/23 08:02	05/22/23 17:04	79-00-5	
Trichloroethene	**0.0018 U**	mg/kg	0.0076	0.0018	1	05/22/23 08:02	05/22/23 17:04	79-01-6	
Trichlorofluoromethane	**0.0038 U**	mg/kg	0.0076	0.0038	1	05/22/23 08:02	05/22/23 17:04	75-69-4	
1,2,4-Trimethylbenzene	**0.0017 U**	mg/kg	0.0076	0.0017	1	05/22/23 08:02	05/22/23 17:04	95-63-6	
Vinyl chloride	**0.0014 U**	mg/kg	0.0076	0.0014	1	05/22/23 08:02	05/22/23 17:04	75-01-4	
Xylene (Total)	**0.0078 U**	mg/kg	0.023	0.0078	1	05/22/23 08:02	05/22/23 17:04	1330-20-7	
Surrogates									
4-Bromofluorobenzene (S)	105	%	68-125		1	05/22/23 08:02	05/22/23 17:04	460-00-4	
Toluene-d8 (S)	99	%	70-130		1	05/22/23 08:02	05/22/23 17:04	2037-26-5	
1,2-Dichlorobenzene-d4 (S)	99	%	70-130		1	05/22/23 08:02	05/22/23 17:04	2199-69-1	

This report shall not be reproduced, except in full,
without the written consent of Pace Analytical Services, LLC.

Pace Analytical Services, LLC
110 South Bayview Blvd.
Oldsmar , FL 34677
(813)881-9401

ANALYTICAL RESULTS

Project: Lena Road Parcel 103
Pace Project No.: 35800552

Sample: SB-14 (0.5-2) **Lab ID: 35800552023** Collected: 05/17/23 13:23 Received: 05/18/23 11:27 Matrix: Solid

Results reported on a "dry weight" basis and are adjusted for percent moisture, sample size and any dilutions.

Parameters	Results	Units	PQL	MDL	DF	Prepared	Analyzed	CAS No.	Qual
Percent Moisture	Analytical Method: ASTM D2974-87 Pace Analytical Services - Ormond Beach								
Percent Moisture	**19.8**	%	0.10	0.10	1		05/22/23 07:52		

This report shall not be reproduced, except in full,
without the written consent of Pace Analytical Services, LLC.

Pace Analytical Services, LLC
110 South Bayview Blvd.
Oldsmar , FL 34677
(813)881-9401

ANALYTICAL RESULTS

Project: Lena Road Parcel 103
Pace Project No.: 35800552

Sample: SB-14 (2-3.5) **Lab ID: 35800552024** Collected: 05/17/23 13:27 Received: 05/18/23 11:27 Matrix: Solid

Results reported on a "dry weight" basis and are adjusted for percent moisture, sample size and any dilutions.

Parameters	Results	Units	PQL	MDL	DF	Prepared	Analyzed	CAS No.	Qual
8081 GCS Pesticides	Analytical Method: EPA 8081 Preparation Method: EPA 3546								
	Pace Analytical Services - Ormond Beach								
Aldrin	**0.00085 U**	mg/kg	0.0085	0.00085	1	05/19/23 17:00	05/27/23 12:12	309-00-2	P1
alpha-BHC	**0.00046 U**	mg/kg	0.0085	0.00046	1	05/19/23 17:00	05/27/23 12:12	319-84-6	P1
beta-BHC	**0.0010 U**	mg/kg	0.0085	0.0010	1	05/19/23 17:00	05/27/23 12:12	319-85-7	P1
delta-BHC	**0.00043 U**	mg/kg	0.0085	0.00043	1	05/19/23 17:00	05/27/23 12:12	319-86-8	P1
gamma-BHC (Lindane)	**0.00024 U**	mg/kg	0.0085	0.00024	1	05/19/23 17:00	05/27/23 12:12	58-89-9	P1
Chlordane (Technical)	**0.025 U**	mg/kg	0.085	0.025	1	05/19/23 17:00	05/27/23 12:12	57-74-9	P1
4,4'-DDD	**0.00038 U**	mg/kg	0.0085	0.00038	1	05/19/23 17:00	05/27/23 12:12	72-54-8	J(CU), P1
4,4'-DDE	**0.00033 U**	mg/kg	0.0085	0.00033	1	05/19/23 17:00	05/27/23 12:12	72-55-9	P1
4,4'-DDT	**0.00051 U**	mg/kg	0.0085	0.00051	1	05/19/23 17:00	05/27/23 12:12	50-29-3	J(CL), P1
Dieldrin	**0.00032 U**	mg/kg	0.0085	0.00032	1	05/19/23 17:00	05/27/23 12:12	60-57-1	P1
Endosulfan I	**0.00095 U**	mg/kg	0.0085	0.00095	1	05/19/23 17:00	05/27/23 12:12	959-98-8	P1
Endosulfan II	**0.00038 U**	mg/kg	0.0085	0.00038	1	05/19/23 17:00	05/27/23 12:12	33213-65-9	P1
Endosulfan sulfate	**0.00033 U**	mg/kg	0.0085	0.00033	1	05/19/23 17:00	05/27/23 12:12	1031-07-8	P1
Endrin	**0.00053 U**	mg/kg	0.0085	0.00053	1	05/19/23 17:00	05/27/23 12:12	72-20-8	P1
Endrin aldehyde	**0.00055 U**	mg/kg	0.017	0.00055	1	05/19/23 17:00	05/27/23 12:12	7421-93-4	P1
Endrin ketone	**0.00039 U**	mg/kg	0.0085	0.00039	1	05/19/23 17:00	05/27/23 12:12	53494-70-5	P1
Heptachlor	**0.00090 U**	mg/kg	0.0085	0.00090	1	05/19/23 17:00	05/27/23 12:12	76-44-8	P1
Heptachlor epoxide	**0.00036 U**	mg/kg	0.0085	0.00036	1	05/19/23 17:00	05/27/23 12:12	1024-57-3	P1
Methoxychlor	**0.0012 U**	mg/kg	0.0085	0.0012	1	05/19/23 17:00	05/27/23 12:12	72-43-5	J(CL), P1
Toxaphene	**0.037 U**	mg/kg	0.085	0.037	1	05/19/23 17:00	05/27/23 12:12	8001-35-2	J(CL), P1
Surrogates									
Tetrachloro-m-xylene (S)	100	%	53-140		1	05/19/23 17:00	05/27/23 12:12	877-09-8	
Decachlorobiphenyl (S)	90	%	43-157		1	05/19/23 17:00	05/27/23 12:12	2051-24-3	
FL-PRO Soil Microwave	Analytical Method: FL-PRO Preparation Method: EPA 3546								
	Pace Analytical Services - Ormond Beach								
Petroleum Range Organics	**168**	mg/kg	8.2	7.0	1	05/22/23 07:14	05/22/23 19:05		
Surrogates									
o-Terphenyl (S)	78	%	66-136		1	05/22/23 07:14	05/22/23 19:05	84-15-1	
N-Pentatriacontane (S)	71	%	42-159		1	05/22/23 07:14	05/22/23 19:05	630-07-09	
6010 MET ICP	Analytical Method: EPA 6010 Preparation Method: EPA 3050								
	Pace Analytical Services - Ormond Beach								
Antimony	**0.53 U**	mg/kg	1.1	0.53	1	05/20/23 11:42	05/23/23 05:05	7440-36-0	
Arsenic	**2.7**	mg/kg	0.71	0.35	1	05/20/23 11:42	05/23/23 05:05	7440-38-2	
Beryllium	**0.12**	mg/kg	0.071	0.012	1	05/20/23 11:42	05/23/23 05:05	7440-41-7	
Cadmium	**0.064 I**	mg/kg	0.071	0.035	1	05/20/23 11:42	05/23/23 05:05	7440-43-9	
Chromium	**6.8**	mg/kg	0.35	0.18	1	05/20/23 11:42	05/23/23 05:05	7440-47-3	
Copper	**6.8**	mg/kg	0.35	0.18	1	05/20/23 11:42	05/23/23 05:05	7440-50-8	
Lead	**2.0**	mg/kg	0.71	0.35	1	05/20/23 11:42	05/23/23 05:05	7439-92-1	
Nickel	**5.5**	mg/kg	0.35	0.18	1	05/20/23 11:42	05/23/23 05:05	7440-02-0	

This report shall not be reproduced, except in full,
without the written consent of Pace Analytical Services, LLC.

Pace Analytical Services, LLC
110 South Bayview Blvd.
Oldsmar , FL 34677
(813)881-9401

ANALYTICAL RESULTS

Project: Lena Road Parcel 103
Pace Project No.: 35800552

Sample: SB-14 (2-3.5) **Lab ID: 35800552024** Collected: 05/17/23 13:27 Received: 05/18/23 11:27 Matrix: Solid

Results reported on a "dry weight" basis and are adjusted for percent moisture, sample size and any dilutions.

Parameters	Results	Units	PQL	MDL	DF	Prepared	Analyzed	CAS No.	Qual
6010 MET ICP	Analytical Method: EPA 6010 Preparation Method: EPA 3050								
	Pace Analytical Services - Ormond Beach								
Selenium	**0.84 I**	mg/kg	1.1	0.53	1	05/20/23 11:42	05/23/23 05:05	7782-49-2	
Silver	**0.078 U**	mg/kg	0.35	0.078	1	05/20/23 11:42	05/23/23 05:05	7440-22-4	
Thallium	**0.47 U**	mg/kg	1.1	0.47	1	05/20/23 11:42	05/23/23 05:05	7440-28-0	
Zinc	**7.2**	mg/kg	7.1	2.5	1	05/20/23 11:42	05/23/23 05:05	7440-66-6	
7471 Mercury	Analytical Method: EPA 7471 Preparation Method: EPA 7471								
	Pace Analytical Services - Ormond Beach								
Mercury	**0.023**	mg/kg	0.013	0.0064	1	05/19/23 10:40	05/23/23 13:13	7439-97-6	
8270 Solid PAH	Analytical Method: EPA 8270 Preparation Method: EPA 3546								
	Pace Analytical Services - Ormond Beach								
Acenaphthene	**0.022 U**	mg/kg	0.049	0.022	1	05/22/23 09:57	05/23/23 17:15	83-32-9	
Acenaphthylene	**0.0072 U**	mg/kg	0.046	0.0072	1	05/22/23 09:57	05/23/23 17:15	208-96-8	
Anthracene	**0.0063 U**	mg/kg	0.049	0.0063	1	05/22/23 09:57	05/23/23 17:15	120-12-7	
Benzo(a)anthracene	**0.0061 U**	mg/kg	0.046	0.0061	1	05/22/23 09:57	05/23/23 17:15	56-55-3	
Benzo(a)pyrene	**0.011 U**	mg/kg	0.046	0.011	1	05/22/23 09:57	05/23/23 17:15	50-32-8	
Benzo(b)fluoranthene	**0.012 U**	mg/kg	0.046	0.012	1	05/22/23 09:57	05/23/23 17:15	205-99-2	
Benzo(g,h,i)perylene	**0.012 U**	mg/kg	0.046	0.012	1	05/22/23 09:57	05/23/23 17:15	191-24-2	
Benzo(k)fluoranthene	**0.012 U**	mg/kg	0.046	0.012	1	05/22/23 09:57	05/23/23 17:15	207-08-9	
Chrysene	**0.0061 U**	mg/kg	0.046	0.0061	1	05/22/23 09:57	05/23/23 17:15	218-01-9	
Dibenz(a,h)anthracene	**0.011 U**	mg/kg	0.046	0.011	1	05/22/23 09:57	05/23/23 17:15	53-70-3	
Fluoranthene	**0.015 U**	mg/kg	0.046	0.015	1	05/22/23 09:57	05/23/23 17:15	206-44-0	
Fluorene	**0.016 U**	mg/kg	0.050	0.016	1	05/22/23 09:57	05/23/23 17:15	86-73-7	
Indeno(1,2,3-cd)pyrene	**0.010 U**	mg/kg	0.046	0.010	1	05/22/23 09:57	05/23/23 17:15	193-39-5	
1-Methylnaphthalene	**0.0076 U**	mg/kg	0.054	0.0076	1	05/22/23 09:57	05/23/23 17:15	90-12-0	
2-Methylnaphthalene	**0.0072 U**	mg/kg	0.053	0.0072	1	05/22/23 09:57	05/23/23 17:15	91-57-6	
Naphthalene	**0.016 U**	mg/kg	0.048	0.016	1	05/22/23 09:57	05/23/23 17:15	91-20-3	
Phenanthrene	**0.0065 U**	mg/kg	0.046	0.0065	1	05/22/23 09:57	05/23/23 17:15	85-01-8	
Pyrene	**0.020 I**	mg/kg	0.046	0.0061	1	05/22/23 09:57	05/23/23 17:15	129-00-0	
Surrogates									
Nitrobenzene-d5 (S)	42	%	24-98		1	05/22/23 09:57	05/23/23 17:15	4165-60-0	
2-Fluorobiphenyl (S)	53	%	29-101		1	05/22/23 09:57	05/23/23 17:15	321-60-8	
p-Terphenyl-d14 (S)	57	%	29-112		1	05/22/23 09:57	05/23/23 17:15	1718-51-0	
8260 MSV 5035	Analytical Method: EPA 8260 Preparation Method: EPA 5035								
	Pace Analytical Services - Ormond Beach								
Acetone	**0.075 I**	mg/kg	0.086	0.015	1	05/22/23 08:02	05/22/23 17:26	67-64-1	
Benzene	**0.0017 U**	mg/kg	0.0086	0.0017	1	05/22/23 08:02	05/22/23 17:26	71-43-2	
Bromochloromethane	**0.0013 U**	mg/kg	0.0086	0.0013	1	05/22/23 08:02	05/22/23 17:26	74-97-5	
Bromodichloromethane	**0.0019 U**	mg/kg	0.0086	0.0019	1	05/22/23 08:02	05/22/23 17:26	75-27-4	
Bromoform	**0.0019 U**	mg/kg	0.0086	0.0019	1	05/22/23 08:02	05/22/23 17:26	75-25-2	
Bromomethane	**0.0031 U**	mg/kg	0.0086	0.0031	1	05/22/23 08:02	05/22/23 17:26	74-83-9	
2-Butanone (MEK)	**0.0086 U**	mg/kg	0.086	0.0086	1	05/22/23 08:02	05/22/23 17:26	78-93-3	
Carbon disulfide	**0.0043 U**	mg/kg	0.0086	0.0043	1	05/22/23 08:02	05/22/23 17:26	75-15-0	J(v1)

This report shall not be reproduced, except in full,
without the written consent of Pace Analytical Services, LLC.

Pace Analytical Services, LLC
110 South Bayview Blvd.
Oldsmar , FL 34677
(813)881-9401

ANALYTICAL RESULTS

Project: Lena Road Parcel 103
Pace Project No.: 35800552

Sample: SB-14 (2-3.5) **Lab ID: 35800552024** Collected: 05/17/23 13:27 Received: 05/18/23 11:27 Matrix: Solid

Results reported on a "dry weight" basis and are adjusted for percent moisture, sample size and any dilutions.

Parameters	Results	Units	PQL	MDL	DF	Prepared	Analyzed	CAS No.	Qual
8260 MSV 5035	Analytical Method: EPA 8260 Preparation Method: EPA 5035								
	Pace Analytical Services - Ormond Beach								
Carbon tetrachloride	**0.0021 U**	mg/kg	0.0086	0.0021	1	05/22/23 08:02	05/22/23 17:26	56-23-5	
Chlorobenzene	**0.0016 U**	mg/kg	0.0086	0.0016	1	05/22/23 08:02	05/22/23 17:26	108-90-7	
Chloroethane	**0.0036 U**	mg/kg	0.0086	0.0036	1	05/22/23 08:02	05/22/23 17:26	75-00-3	
Chloroform	**0.0014 U**	mg/kg	0.0086	0.0014	1	05/22/23 08:02	05/22/23 17:26	67-66-3	
Chloromethane	**0.0015 U**	mg/kg	0.0086	0.0015	1	05/22/23 08:02	05/22/23 17:26	74-87-3	
Dibromochloromethane	**0.0015 U**	mg/kg	0.0086	0.0015	1	05/22/23 08:02	05/22/23 17:26	124-48-1	
Dibromomethane	**0.0012 U**	mg/kg	0.0086	0.0012	1	05/22/23 08:02	05/22/23 17:26	74-95-3	
1,2-Dichlorobenzene	**0.0013 U**	mg/kg	0.0086	0.0013	1	05/22/23 08:02	05/22/23 17:26	95-50-1	
1,3-Dichlorobenzene	**0.0016 U**	mg/kg	0.0086	0.0016	1	05/22/23 08:02	05/22/23 17:26	541-73-1	
1,4-Dichlorobenzene	**0.0012 U**	mg/kg	0.0086	0.0012	1	05/22/23 08:02	05/22/23 17:26	106-46-7	
trans-1,4-Dichloro-2-butene	**0.0021 U**	mg/kg	0.0086	0.0021	1	05/22/23 08:02	05/22/23 17:26	110-57-6	
1,1-Dichloroethane	**0.0017 U**	mg/kg	0.0086	0.0017	1	05/22/23 08:02	05/22/23 17:26	75-34-3	
1,2-Dichloroethane	**0.0013 U**	mg/kg	0.0086	0.0013	1	05/22/23 08:02	05/22/23 17:26	107-06-2	
1,1-Dichloroethene	**0.0043 U**	mg/kg	0.0086	0.0043	1	05/22/23 08:02	05/22/23 17:26	75-35-4	
cis-1,2-Dichloroethene	**0.0019 U**	mg/kg	0.0086	0.0019	1	05/22/23 08:02	05/22/23 17:26	156-59-2	
trans-1,2-Dichloroethene	**0.0022 U**	mg/kg	0.0086	0.0022	1	05/22/23 08:02	05/22/23 17:26	156-60-5	
1,2-Dichloropropane	**0.0016 U**	mg/kg	0.0086	0.0016	1	05/22/23 08:02	05/22/23 17:26	78-87-5	
1,3-Dichloropropene	**0.0043 U**	mg/kg	0.0086	0.0043	1	05/22/23 08:02	05/22/23 17:26	542-75-6	
Ethylbenzene	**0.0021 U**	mg/kg	0.0086	0.0021	1	05/22/23 08:02	05/22/23 17:26	100-41-4	
2-Hexanone	**0.0086 U**	mg/kg	0.043	0.0086	1	05/22/23 08:02	05/22/23 17:26	591-78-6	
Isopropylbenzene (Cumene)	**0.0022 U**	mg/kg	0.0086	0.0022	1	05/22/23 08:02	05/22/23 17:26	98-82-8	
Methylene Chloride	**0.0076 U**	mg/kg	0.0086	0.0076	1	05/22/23 08:02	05/22/23 17:26	75-09-2	
4-Methyl-2-pentanone (MIBK)	**0.0086 U**	mg/kg	0.043	0.0086	1	05/22/23 08:02	05/22/23 17:26	108-10-1	
Methyl-tert-butyl ether	**0.0026 U**	mg/kg	0.0086	0.0026	1	05/22/23 08:02	05/22/23 17:26	1634-04-4	J(v2)
Styrene	**0.0043 U**	mg/kg	0.0086	0.0043	1	05/22/23 08:02	05/22/23 17:26	100-42-5	
1,1,2,2-Tetrachloroethane	**0.0011 U**	mg/kg	0.0086	0.0011	1	05/22/23 08:02	05/22/23 17:26	79-34-5	
Tetrachloroethene	**0.0021 U**	mg/kg	0.0086	0.0021	1	05/22/23 08:02	05/22/23 17:26	127-18-4	
Toluene	**0.0014 U**	mg/kg	0.0086	0.0014	1	05/22/23 08:02	05/22/23 17:26	108-88-3	
1,1,1-Trichloroethane	**0.0022 U**	mg/kg	0.0086	0.0022	1	05/22/23 08:02	05/22/23 17:26	71-55-6	
1,1,2-Trichloroethane	**0.0010 U**	mg/kg	0.0086	0.0010	1	05/22/23 08:02	05/22/23 17:26	79-00-5	
Trichloroethene	**0.0021 U**	mg/kg	0.0086	0.0021	1	05/22/23 08:02	05/22/23 17:26	79-01-6	
Trichlorofluoromethane	**0.0043 U**	mg/kg	0.0086	0.0043	1	05/22/23 08:02	05/22/23 17:26	75-69-4	
1,2,4-Trimethylbenzene	**0.0019 U**	mg/kg	0.0086	0.0019	1	05/22/23 08:02	05/22/23 17:26	95-63-6	
Vinyl chloride	**0.0016 U**	mg/kg	0.0086	0.0016	1	05/22/23 08:02	05/22/23 17:26	75-01-4	
Xylene (Total)	**0.0089 U**	mg/kg	0.026	0.0089	1	05/22/23 08:02	05/22/23 17:26	1330-20-7	
Surrogates									
4-Bromofluorobenzene (S)	106	%	68-125		1	05/22/23 08:02	05/22/23 17:26	460-00-4	
Toluene-d8 (S)	96	%	70-130		1	05/22/23 08:02	05/22/23 17:26	2037-26-5	
1,2-Dichlorobenzene-d4 (S)	101	%	70-130		1	05/22/23 08:02	05/22/23 17:26	2199-69-1	
Percent Moisture	Analytical Method: ASTM D2974-87								
	Pace Analytical Services - Ormond Beach								
Percent Moisture	**26.6**	%	0.10	0.10	1		05/22/23 07:52		

REPORT OF LABORATORY ANALYSIS

This report shall not be reproduced, except in full,
without the written consent of Pace Analytical Services, LLC.

Pace Analytical Services, LLC
110 South Bayview Blvd.
Oldsmar , FL 34677
(813)881-9401

ANALYTICAL RESULTS

Project: Lena Road Parcel 103
Pace Project No.: 35800552

Sample: SB-17 (0-0.5) **Lab ID: 35800552025** Collected: 05/17/23 14:29 Received: 05/18/23 11:27 Matrix: Solid

Results reported on a "dry weight" basis and are adjusted for percent moisture, sample size and any dilutions.

Parameters	Results	Units	PQL	MDL	DF	Prepared	Analyzed	CAS No.	Qual
8081 GCS Pesticides	Analytical Method: EPA 8081 Preparation Method: EPA 3546								
	Pace Analytical Services - Ormond Beach								
Aldrin	**0.00019 U**	mg/kg	0.0019	0.00019	1	05/19/23 17:00	05/27/23 12:25	309-00-2	
alpha-BHC	**0.00010 U**	mg/kg	0.0019	0.00010	1	05/19/23 17:00	05/27/23 12:25	319-84-6	
beta-BHC	**0.00023 U**	mg/kg	0.0019	0.00023	1	05/19/23 17:00	05/27/23 12:25	319-85-7	
delta-BHC	**0.000096 U**	mg/kg	0.0019	0.000096	1	05/19/23 17:00	05/27/23 12:25	319-86-8	
gamma-BHC (Lindane)	**0.000054 U**	mg/kg	0.0019	0.000054	1	05/19/23 17:00	05/27/23 12:25	58-89-9	
Chlordane (Technical)	**0.0056 U**	mg/kg	0.019	0.0056	1	05/19/23 17:00	05/27/23 12:25	57-74-9	
4,4'-DDD	**0.000084 U**	mg/kg	0.0019	0.000084	1	05/19/23 17:00	05/27/23 12:25	72-54-8	J(CU)
4,4'-DDE	**0.000074 U**	mg/kg	0.0019	0.000074	1	05/19/23 17:00	05/27/23 12:25	72-55-9	
4,4'-DDT	**0.00011 U**	mg/kg	0.0019	0.00011	1	05/19/23 17:00	05/27/23 12:25	50-29-3	J(CL)
Dieldrin	**0.000072 U**	mg/kg	0.0019	0.000072	1	05/19/23 17:00	05/27/23 12:25	60-57-1	
Endosulfan I	**0.00021 U**	mg/kg	0.0019	0.00021	1	05/19/23 17:00	05/27/23 12:25	959-98-8	
Endosulfan II	**0.000084 U**	mg/kg	0.0019	0.000084	1	05/19/23 17:00	05/27/23 12:25	33213-65-9	
Endosulfan sulfate	**0.000074 U**	mg/kg	0.0019	0.000074	1	05/19/23 17:00	05/27/23 12:25	1031-07-8	
Endrin	**0.00012 U**	mg/kg	0.0019	0.00012	1	05/19/23 17:00	05/27/23 12:25	72-20-8	
Endrin aldehyde	**0.00012 U**	mg/kg	0.0038	0.00012	1	05/19/23 17:00	05/27/23 12:25	7421-93-4	
Endrin ketone	**0.000087 U**	mg/kg	0.0019	0.000087	1	05/19/23 17:00	05/27/23 12:25	53494-70-5	
Heptachlor	**0.00020 U**	mg/kg	0.0019	0.00020	1	05/19/23 17:00	05/27/23 12:25	76-44-8	
Heptachlor epoxide	**0.000081 U**	mg/kg	0.0019	0.000081	1	05/19/23 17:00	05/27/23 12:25	1024-57-3	
Methoxychlor	**0.00028 U**	mg/kg	0.0019	0.00028	1	05/19/23 17:00	05/27/23 12:25	72-43-5	J(CL)
Toxaphene	**0.0081 U**	mg/kg	0.019	0.0081	1	05/19/23 17:00	05/27/23 12:25	8001-35-2	J(CL)
Surrogates									
Tetrachloro-m-xylene (S)	97	%	53-140		1	05/19/23 17:00	05/27/23 12:25	877-09-8	
Decachlorobiphenyl (S)	97	%	43-157		1	05/19/23 17:00	05/27/23 12:25	2051-24-3	
FL-PRO Soil Microwave	Analytical Method: FL-PRO Preparation Method: EPA 3546								
	Pace Analytical Services - Ormond Beach								
Petroleum Range Organics	**34.4**	mg/kg	6.6	5.7	1	05/22/23 07:14	05/22/23 19:18		
Surrogates									
o-Terphenyl (S)	80	%	66-136		1	05/22/23 07:14	05/22/23 19:18	84-15-1	
N-Pentatriacontane (S)	77	%	42-159		1	05/22/23 07:14	05/22/23 19:18	630-07-09	
6010 MET ICP	Analytical Method: EPA 6010 Preparation Method: EPA 3050								
	Pace Analytical Services - Ormond Beach								
Antimony	**0.43 U**	mg/kg	0.86	0.43	1	05/20/23 11:42	05/23/23 05:09	7440-36-0	
Arsenic	**0.66**	mg/kg	0.58	0.29	1	05/20/23 11:42	05/23/23 05:09	7440-38-2	
Beryllium	**0.010 U**	mg/kg	0.058	0.010	1	05/20/23 11:42	05/23/23 05:09	7440-41-7	
Cadmium	**0.029 U**	mg/kg	0.058	0.029	1	05/20/23 11:42	05/23/23 05:09	7440-43-9	
Chromium	**1.1**	mg/kg	0.29	0.14	1	05/20/23 11:42	05/23/23 05:09	7440-47-3	

This report shall not be reproduced, except in full,
without the written consent of Pace Analytical Services, LLC.

Pace Analytical Services, LLC
110 South Bayview Blvd.
Oldsmar , FL 34677
(813)881-9401

ANALYTICAL RESULTS

Project: Lena Road Parcel 103
Pace Project No.: 35800552

Sample: SB-17 (0-0.5) **Lab ID: 35800552025** Collected: 05/17/23 14:29 Received: 05/18/23 11:27 Matrix: Solid

Results reported on a "dry weight" basis and are adjusted for percent moisture, sample size and any dilutions.

Parameters	Results	Units	PQL	MDL	DF	Prepared	Analyzed	CAS No.	Qual
6010 MET ICP	Analytical Method: EPA 6010 Preparation Method: EPA 3050								
	Pace Analytical Services - Ormond Beach								
Copper	**0.22 I**	mg/kg	0.29	0.14	1	05/20/23 11:42	05/23/23 05:09	7440-50-8	
Lead	**1.4**	mg/kg	0.58	0.29	1	05/20/23 11:42	05/23/23 05:09	7439-92-1	
Nickel	**0.45**	mg/kg	0.29	0.14	1	05/20/23 11:42	05/23/23 05:09	7440-02-0	
Selenium	**0.43 U**	mg/kg	0.86	0.43	1	05/20/23 11:42	05/23/23 05:09	7782-49-2	
Silver	**0.063 U**	mg/kg	0.29	0.063	1	05/20/23 11:42	05/23/23 05:09	7440-22-4	
Thallium	**0.38 U**	mg/kg	0.86	0.38	1	05/20/23 11:42	05/23/23 05:09	7440-28-0	
Zinc	**2.1 U**	mg/kg	5.8	2.1	1	05/20/23 11:42	05/23/23 05:09	7440-66-6	
7471 Mercury	Analytical Method: EPA 7471 Preparation Method: EPA 7471								
	Pace Analytical Services - Ormond Beach								
Mercury	**0.0051 U**	mg/kg	0.010	0.0051	1	05/19/23 10:40	05/23/23 13:16	7439-97-6	
8270 Solid PAH	Analytical Method: EPA 8270 Preparation Method: EPA 3546								
	Pace Analytical Services - Ormond Beach								
Acenaphthene	**0.018 U**	mg/kg	0.040	0.018	1	05/22/23 09:57	05/23/23 16:50	83-32-9	
Acenaphthylene	**0.0058 U**	mg/kg	0.037	0.0058	1	05/22/23 09:57	05/23/23 16:50	208-96-8	
Anthracene	**0.0051 U**	mg/kg	0.040	0.0051	1	05/22/23 09:57	05/23/23 16:50	120-12-7	
Benzo(a)anthracene	**0.0049 U**	mg/kg	0.037	0.0049	1	05/22/23 09:57	05/23/23 16:50	56-55-3	
Benzo(a)pyrene	**0.0092 U**	mg/kg	0.037	0.0092	1	05/22/23 09:57	05/23/23 16:50	50-32-8	
Benzo(b)fluoranthene	**0.0099 U**	mg/kg	0.037	0.0099	1	05/22/23 09:57	05/23/23 16:50	205-99-2	
Benzo(g,h,i)perylene	**0.0093 U**	mg/kg	0.037	0.0093	1	05/22/23 09:57	05/23/23 16:50	191-24-2	
Benzo(k)fluoranthene	**0.0099 U**	mg/kg	0.037	0.0099	1	05/22/23 09:57	05/23/23 16:50	207-08-9	
Chrysene	**0.0049 U**	mg/kg	0.037	0.0049	1	05/22/23 09:57	05/23/23 16:50	218-01-9	
Dibenz(a,h)anthracene	**0.0086 U**	mg/kg	0.037	0.0086	1	05/22/23 09:57	05/23/23 16:50	53-70-3	
Fluoranthene	**0.012 U**	mg/kg	0.037	0.012	1	05/22/23 09:57	05/23/23 16:50	206-44-0	
Fluorene	**0.013 U**	mg/kg	0.041	0.013	1	05/22/23 09:57	05/23/23 16:50	86-73-7	
Indeno(1,2,3-cd)pyrene	**0.0085 U**	mg/kg	0.037	0.0085	1	05/22/23 09:57	05/23/23 16:50	193-39-5	
1-Methylnaphthalene	**0.0061 U**	mg/kg	0.044	0.0061	1	05/22/23 09:57	05/23/23 16:50	90-12-0	
2-Methylnaphthalene	**0.0058 U**	mg/kg	0.043	0.0058	1	05/22/23 09:57	05/23/23 16:50	91-57-6	
Naphthalene	**0.013 U**	mg/kg	0.038	0.013	1	05/22/23 09:57	05/23/23 16:50	91-20-3	
Phenanthrene	**0.0053 U**	mg/kg	0.037	0.0053	1	05/22/23 09:57	05/23/23 16:50	85-01-8	
Pyrene	**0.0049 U**	mg/kg	0.037	0.0049	1	05/22/23 09:57	05/23/23 16:50	129-00-0	
Surrogates									
Nitrobenzene-d5 (S)	55	%	24-98		1	05/22/23 09:57	05/23/23 16:50	4165-60-0	
2-Fluorobiphenyl (S)	66	%	29-101		1	05/22/23 09:57	05/23/23 16:50	321-60-8	
p-Terphenyl-d14 (S)	80	%	29-112		1	05/22/23 09:57	05/23/23 16:50	1718-51-0	
8260 MSV 5035	Analytical Method: EPA 8260 Preparation Method: EPA 5035								
	Pace Analytical Services - Ormond Beach								
Acetone	**0.011 U**	mg/kg	0.060	0.011	1	05/22/23 08:02	05/22/23 17:48	67-64-1	
Benzene	**0.0012 U**	mg/kg	0.0060	0.0012	1	05/22/23 08:02	05/22/23 17:48	71-43-2	
Bromochloromethane	**0.00089 U**	mg/kg	0.0060	0.00089	1	05/22/23 08:02	05/22/23 17:48	74-97-5	
Bromodichloromethane	**0.0013 U**	mg/kg	0.0060	0.0013	1	05/22/23 08:02	05/22/23 17:48	75-27-4	
Bromoform	**0.0013 U**	mg/kg	0.0060	0.0013	1	05/22/23 08:02	05/22/23 17:48	75-25-2	

This report shall not be reproduced, except in full,
without the written consent of Pace Analytical Services, LLC.

Pace Analytical Services, LLC
110 South Bayview Blvd.
Oldsmar , FL 34677
(813)881-9401

ANALYTICAL RESULTS

Project: Lena Road Parcel 103
Pace Project No.: 35800552

Sample: SB-17 (0-0.5) **Lab ID: 35800552025** Collected: 05/17/23 14:29 Received: 05/18/23 11:27 Matrix: Solid

Results reported on a "dry weight" basis and are adjusted for percent moisture, sample size and any dilutions.

Parameters	Results	Units	PQL	MDL	DF	Prepared	Analyzed	CAS No.	Qual
8260 MSV 5035	Analytical Method: EPA 8260 Preparation Method: EPA 5035								
	Pace Analytical Services - Ormond Beach								
Bromomethane	**0.0022 U**	mg/kg	0.0060	0.0022	1	05/22/23 08:02	05/22/23 17:48	74-83-9	
2-Butanone (MEK)	**0.0060 U**	mg/kg	0.060	0.0060	1	05/22/23 08:02	05/22/23 17:48	78-93-3	
Carbon disulfide	**0.0030 U**	mg/kg	0.0060	0.0030	1	05/22/23 08:02	05/22/23 17:48	75-15-0	J(v1)
Carbon tetrachloride	**0.0014 U**	mg/kg	0.0060	0.0014	1	05/22/23 08:02	05/22/23 17:48	56-23-5	
Chlorobenzene	**0.0011 U**	mg/kg	0.0060	0.0011	1	05/22/23 08:02	05/22/23 17:48	108-90-7	
Chloroethane	**0.0025 U**	mg/kg	0.0060	0.0025	1	05/22/23 08:02	05/22/23 17:48	75-00-3	
Chloroform	**0.0010 U**	mg/kg	0.0060	0.0010	1	05/22/23 08:02	05/22/23 17:48	67-66-3	
Chloromethane	**0.0011 U**	mg/kg	0.0060	0.0011	1	05/22/23 08:02	05/22/23 17:48	74-87-3	
Dibromochloromethane	**0.0010 U**	mg/kg	0.0060	0.0010	1	05/22/23 08:02	05/22/23 17:48	124-48-1	
Dibromomethane	**0.00086 U**	mg/kg	0.0060	0.00086	1	05/22/23 08:02	05/22/23 17:48	74-95-3	
1,2-Dichlorobenzene	**0.00092 U**	mg/kg	0.0060	0.00092	1	05/22/23 08:02	05/22/23 17:48	95-50-1	
1,3-Dichlorobenzene	**0.0011 U**	mg/kg	0.0060	0.0011	1	05/22/23 08:02	05/22/23 17:48	541-73-1	
1,4-Dichlorobenzene	**0.00081 U**	mg/kg	0.0060	0.00081	1	05/22/23 08:02	05/22/23 17:48	106-46-7	
trans-1,4-Dichloro-2-butene	**0.0014 U**	mg/kg	0.0060	0.0014	1	05/22/23 08:02	05/22/23 17:48	110-57-6	
1,1-Dichloroethane	**0.0012 U**	mg/kg	0.0060	0.0012	1	05/22/23 08:02	05/22/23 17:48	75-34-3	
1,2-Dichloroethane	**0.00093 U**	mg/kg	0.0060	0.00093	1	05/22/23 08:02	05/22/23 17:48	107-06-2	
1,1-Dichloroethene	**0.0030 U**	mg/kg	0.0060	0.0030	1	05/22/23 08:02	05/22/23 17:48	75-35-4	
cis-1,2-Dichloroethene	**0.0013 U**	mg/kg	0.0060	0.0013	1	05/22/23 08:02	05/22/23 17:48	156-59-2	
trans-1,2-Dichloroethene	**0.0016 U**	mg/kg	0.0060	0.0016	1	05/22/23 08:02	05/22/23 17:48	156-60-5	
1,2-Dichloropropane	**0.0011 U**	mg/kg	0.0060	0.0011	1	05/22/23 08:02	05/22/23 17:48	78-87-5	
1,3-Dichloropropene	**0.0030 U**	mg/kg	0.0060	0.0030	1	05/22/23 08:02	05/22/23 17:48	542-75-6	
Ethylbenzene	**0.0014 U**	mg/kg	0.0060	0.0014	1	05/22/23 08:02	05/22/23 17:48	100-41-4	
2-Hexanone	**0.0060 U**	mg/kg	0.030	0.0060	1	05/22/23 08:02	05/22/23 17:48	591-78-6	
Isopropylbenzene (Cumene)	**0.0016 U**	mg/kg	0.0060	0.0016	1	05/22/23 08:02	05/22/23 17:48	98-82-8	
Methylene Chloride	**0.0053 U**	mg/kg	0.0060	0.0053	1	05/22/23 08:02	05/22/23 17:48	75-09-2	
4-Methyl-2-pentanone (MIBK)	**0.0060 U**	mg/kg	0.030	0.0060	1	05/22/23 08:02	05/22/23 17:48	108-10-1	
Methyl-tert-butyl ether	**0.0018 U**	mg/kg	0.0060	0.0018	1	05/22/23 08:02	05/22/23 17:48	1634-04-4	J(v2)
Styrene	**0.0030 U**	mg/kg	0.0060	0.0030	1	05/22/23 08:02	05/22/23 17:48	100-42-5	
1,1,2,2-Tetrachloroethane	**0.00074 U**	mg/kg	0.0060	0.00074	1	05/22/23 08:02	05/22/23 17:48	79-34-5	
Tetrachloroethene	**0.0014 U**	mg/kg	0.0060	0.0014	1	05/22/23 08:02	05/22/23 17:48	127-18-4	
Toluene	**0.00098 U**	mg/kg	0.0060	0.00098	1	05/22/23 08:02	05/22/23 17:48	108-88-3	
1,1,1-Trichloroethane	**0.0016 U**	mg/kg	0.0060	0.0016	1	05/22/23 08:02	05/22/23 17:48	71-55-6	
1,1,2-Trichloroethane	**0.00071 U**	mg/kg	0.0060	0.00071	1	05/22/23 08:02	05/22/23 17:48	79-00-5	
Trichloroethene	**0.0014 U**	mg/kg	0.0060	0.0014	1	05/22/23 08:02	05/22/23 17:48	79-01-6	
Trichlorofluoromethane	**0.0030 U**	mg/kg	0.0060	0.0030	1	05/22/23 08:02	05/22/23 17:48	75-69-4	
1,2,4-Trimethylbenzene	**0.0013 U**	mg/kg	0.0060	0.0013	1	05/22/23 08:02	05/22/23 17:48	95-63-6	
Vinyl chloride	**0.0011 U**	mg/kg	0.0060	0.0011	1	05/22/23 08:02	05/22/23 17:48	75-01-4	
Xylene (Total)	**0.0062 U**	mg/kg	0.018	0.0062	1	05/22/23 08:02	05/22/23 17:48	1330-20-7	
Surrogates									
4-Bromofluorobenzene (S)	103	%	68-125		1	05/22/23 08:02	05/22/23 17:48	460-00-4	
Toluene-d8 (S)	99	%	70-130		1	05/22/23 08:02	05/22/23 17:48	2037-26-5	
1,2-Dichlorobenzene-d4 (S)	101	%	70-130		1	05/22/23 08:02	05/22/23 17:48	2199-69-1	

This report shall not be reproduced, except in full,
without the written consent of Pace Analytical Services, LLC.

Pace Analytical Services, LLC
110 South Bayview Blvd.
Oldsmar , FL 34677
(813)881-9401

ANALYTICAL RESULTS

Project: Lena Road Parcel 103
Pace Project No.: 35800552

Sample: SB-17 (0-0.5) **Lab ID: 35800552025** Collected: 05/17/23 14:29 Received: 05/18/23 11:27 Matrix: Solid

Results reported on a "dry weight" basis and are adjusted for percent moisture, sample size and any dilutions.

Parameters	Results	Units	PQL	MDL	DF	Prepared	Analyzed	CAS No.	Qual
Percent Moisture	Analytical Method: ASTM D2974-87 Pace Analytical Services - Ormond Beach								
Percent Moisture	**9.5**	%	0.10	0.10	1		05/22/23 07:52		

This report shall not be reproduced, except in full,
without the written consent of Pace Analytical Services, LLC.

Pace Analytical Services, LLC
110 South Bayview Blvd.
Oldsmar , FL 34677
(813)881-9401

ANALYTICAL RESULTS

Project: Lena Road Parcel 103
Pace Project No.: 35800552

Sample: SB-17 (0.5-2) **Lab ID: 35800552026** Collected: 05/17/23 14:33 Received: 05/18/23 11:27 Matrix: Solid

Results reported on a "dry weight" basis and are adjusted for percent moisture, sample size and any dilutions.

Parameters	Results	Units	PQL	MDL	DF	Prepared	Analyzed	CAS No.	Qual
8081 GCS Pesticides	Analytical Method: EPA 8081 Preparation Method: EPA 3546 Pace Analytical Services - Ormond Beach								
Aldrin	**0.00021 U**	mg/kg	0.0021	0.00021	1	05/31/23 05:22	05/31/23 14:01	309-00-2	
alpha-BHC	**0.00011 U**	mg/kg	0.0021	0.00011	1	05/31/23 05:22	05/31/23 14:01	319-84-6	
beta-BHC	**0.00025 U**	mg/kg	0.0021	0.00025	1	05/31/23 05:22	05/31/23 14:01	319-85-7	
delta-BHC	**0.00011 U**	mg/kg	0.0021	0.00011	1	05/31/23 05:22	05/31/23 14:01	319-86-8	
gamma-BHC (Lindane)	**0.000060 U**	mg/kg	0.0021	0.000060	1	05/31/23 05:22	05/31/23 14:01	58-89-9	
Chlordane (Technical)	**0.0062 U**	mg/kg	0.021	0.0062	1	05/31/23 05:22	05/31/23 14:01	57-74-9	
4,4'-DDD	**0.000092 U**	mg/kg	0.0021	0.000092	1	05/31/23 05:22	05/31/23 14:01	72-54-8	
4,4'-DDE	**0.000082 U**	mg/kg	0.0021	0.000082	1	05/31/23 05:22	05/31/23 14:01	72-55-9	
4,4'-DDT	**0.00012 U**	mg/kg	0.0021	0.00012	1	05/31/23 05:22	05/31/23 14:01	50-29-3	
Dieldrin	**0.000079 U**	mg/kg	0.0021	0.000079	1	05/31/23 05:22	05/31/23 14:01	60-57-1	
Endosulfan I	**0.00023 U**	mg/kg	0.0021	0.00023	1	05/31/23 05:22	05/31/23 14:01	959-98-8	
Endosulfan II	**0.000092 U**	mg/kg	0.0021	0.000092	1	05/31/23 05:22	05/31/23 14:01	33213-65-9	
Endosulfan sulfate	**0.000082 U**	mg/kg	0.0021	0.000082	1	05/31/23 05:22	05/31/23 14:01	1031-07-8	
Endrin	**0.00013 U**	mg/kg	0.0021	0.00013	1	05/31/23 05:22	05/31/23 14:01	72-20-8	
Endrin aldehyde	**0.00013 U**	mg/kg	0.0041	0.00013	1	05/31/23 05:22	05/31/23 14:01	7421-93-4	
Endrin ketone	**0.000096 U**	mg/kg	0.0021	0.000096	1	05/31/23 05:22	05/31/23 14:01	53494-70-5	
Heptachlor	**0.00022 U**	mg/kg	0.0021	0.00022	1	05/31/23 05:22	05/31/23 14:01	76-44-8	
Heptachlor epoxide	**0.000089 U**	mg/kg	0.0021	0.000089	1	05/31/23 05:22	05/31/23 14:01	1024-57-3	
Methoxychlor	**0.00030 U**	mg/kg	0.0021	0.00030	1	05/31/23 05:22	05/31/23 14:01	72-43-5	
Toxaphene	**0.0089 U**	mg/kg	0.021	0.0089	1	05/31/23 05:22	05/31/23 14:01	8001-35-2	
Surrogates									
Tetrachloro-m-xylene (S)	88	%	53-140		1	05/31/23 05:22	05/31/23 14:01	877-09-8	
Decachlorobiphenyl (S)	80	%	43-157		1	05/31/23 05:22	05/31/23 14:01	2051-24-3	
FL-PRO Soil Microwave	Analytical Method: FL-PRO Preparation Method: EPA 3546 Pace Analytical Services - Ormond Beach								
Petroleum Range Organics	**17.3**	mg/kg	12.1	10.4	1	05/22/23 07:14	05/22/23 19:59		P1
Surrogates									
o-Terphenyl (S)	91	%	66-136		1	05/22/23 07:14	05/22/23 19:59	84-15-1	
N-Pentatriacontane (S)	90	%	42-159		1	05/22/23 07:14	05/22/23 19:59	630-07-09	
6010 MET ICP	Analytical Method: EPA 6010 Preparation Method: EPA 3050 Pace Analytical Services - Ormond Beach								
Antimony	**0.54 U**	mg/kg	1.1	0.54	1	05/20/23 11:42	05/23/23 05:12	7440-36-0	
Arsenic	**0.41 I**	mg/kg	0.71	0.36	1	05/20/23 11:42	05/23/23 05:12	7440-38-2	
Beryllium	**0.013 U**	mg/kg	0.071	0.013	1	05/20/23 11:42	05/23/23 05:12	7440-41-7	
Cadmium	**0.036 U**	mg/kg	0.071	0.036	1	05/20/23 11:42	05/23/23 05:12	7440-43-9	
Chromium	**0.37**	mg/kg	0.36	0.18	1	05/20/23 11:42	05/23/23 05:12	7440-47-3	
Copper	**0.32 I**	mg/kg	0.36	0.18	1	05/20/23 11:42	05/23/23 05:12	7440-50-8	

This report shall not be reproduced, except in full,
without the written consent of Pace Analytical Services, LLC.

Pace Analytical Services, LLC
110 South Bayview Blvd.
Oldsmar , FL 34677
(813)881-9401

ANALYTICAL RESULTS

Project: Lena Road Parcel 103
Pace Project No.: 35800552

Sample: SB-17 (0.5-2) **Lab ID: 35800552026** Collected: 05/17/23 14:33 Received: 05/18/23 11:27 Matrix: Solid

Results reported on a "dry weight" basis and are adjusted for percent moisture, sample size and any dilutions.

Parameters	Results	Units	PQL	MDL	DF	Prepared	Analyzed	CAS No.	Qual
6010 MET ICP	Analytical Method: EPA 6010 Preparation Method: EPA 3050								
	Pace Analytical Services - Ormond Beach								
Lead	**0.38 I**	mg/kg	0.71	0.36	1	05/20/23 11:42	05/23/23 05:12	7439-92-1	
Nickel	**0.21 I**	mg/kg	0.36	0.18	1	05/20/23 11:42	05/23/23 05:12	7440-02-0	
Selenium	**0.54 U**	mg/kg	1.1	0.54	1	05/20/23 11:42	05/23/23 05:12	7782-49-2	
Silver	**0.079 U**	mg/kg	0.36	0.079	1	05/20/23 11:42	05/23/23 05:12	7440-22-4	
Thallium	**0.47 U**	mg/kg	1.1	0.47	1	05/20/23 11:42	05/23/23 05:12	7440-28-0	
Zinc	**2.6 U**	mg/kg	7.1	2.6	1	05/20/23 11:42	05/23/23 05:12	7440-66-6	
7471 Mercury	Analytical Method: EPA 7471 Preparation Method: EPA 7471								
	Pace Analytical Services - Ormond Beach								
Mercury	**0.0046 U**	mg/kg	0.0091	0.0046	1	05/19/23 10:40	05/23/23 13:18	7439-97-6	
8270 Solid PAH	Analytical Method: EPA 8270 Preparation Method: EPA 3546								
	Pace Analytical Services - Ormond Beach								
Acenaphthene	**0.10 U**	mg/kg	0.24	0.10	1	05/22/23 09:57	05/23/23 17:40	83-32-9	P1
Acenaphthylene	**0.035 U**	mg/kg	0.22	0.035	1	05/22/23 09:57	05/23/23 17:40	208-96-8	P1
Anthracene	**0.030 U**	mg/kg	0.24	0.030	1	05/22/23 09:57	05/23/23 17:40	120-12-7	P1
Benzo(a)anthracene	**0.029 U**	mg/kg	0.22	0.029	1	05/22/23 09:57	05/23/23 17:40	56-55-3	P1
Benzo(a)pyrene	**0.055 U**	mg/kg	0.22	0.055	1	05/22/23 09:57	05/23/23 17:40	50-32-8	P1
Benzo(b)fluoranthene	**0.059 U**	mg/kg	0.22	0.059	1	05/22/23 09:57	05/23/23 17:40	205-99-2	P1
Benzo(g,h,i)perylene	**0.056 U**	mg/kg	0.22	0.056	1	05/22/23 09:57	05/23/23 17:40	191-24-2	P1
Benzo(k)fluoranthene	**0.059 U**	mg/kg	0.22	0.059	1	05/22/23 09:57	05/23/23 17:40	207-08-9	P1
Chrysene	**0.029 U**	mg/kg	0.22	0.029	1	05/22/23 09:57	05/23/23 17:40	218-01-9	P1
Dibenz(a,h)anthracene	**0.051 U**	mg/kg	0.22	0.051	1	05/22/23 09:57	05/23/23 17:40	53-70-3	P1
Fluoranthene	**0.072 U**	mg/kg	0.22	0.072	1	05/22/23 09:57	05/23/23 17:40	206-44-0	P1
Fluorene	**0.079 U**	mg/kg	0.24	0.079	1	05/22/23 09:57	05/23/23 17:40	86-73-7	P1
Indeno(1,2,3-cd)pyrene	**0.050 U**	mg/kg	0.22	0.050	1	05/22/23 09:57	05/23/23 17:40	193-39-5	P1
1-Methylnaphthalene	**0.037 U**	mg/kg	0.26	0.037	1	05/22/23 09:57	05/23/23 17:40	90-12-0	P1
2-Methylnaphthalene	**0.035 U**	mg/kg	0.26	0.035	1	05/22/23 09:57	05/23/23 17:40	91-57-6	P1
Naphthalene	**0.079 U**	mg/kg	0.23	0.079	1	05/22/23 09:57	05/23/23 17:40	91-20-3	P1
Phenanthrene	**0.031 U**	mg/kg	0.22	0.031	1	05/22/23 09:57	05/23/23 17:40	85-01-8	P1
Pyrene	**0.029 U**	mg/kg	0.22	0.029	1	05/22/23 09:57	05/23/23 17:40	129-00-0	P1
Surrogates									
Nitrobenzene-d5 (S)	64	%	24-98		1	05/22/23 09:57	05/23/23 17:40	4165-60-0	
2-Fluorobiphenyl (S)	72	%	29-101		1	05/22/23 09:57	05/23/23 17:40	321-60-8	
p-Terphenyl-d14 (S)	83	%	29-112		1	05/22/23 09:57	05/23/23 17:40	1718-51-0	
8260 MSV 5035	Analytical Method: EPA 8260 Preparation Method: EPA 5035								
	Pace Analytical Services - Ormond Beach								
Acetone	**0.013 U**	mg/kg	0.073	0.013	1	05/22/23 08:02	05/22/23 18:11	67-64-1	
Benzene	**0.0015 U**	mg/kg	0.0073	0.0015	1	05/22/23 08:02	05/22/23 18:11	71-43-2	
Bromochloromethane	**0.0011 U**	mg/kg	0.0073	0.0011	1	05/22/23 08:02	05/22/23 18:11	74-97-5	
Bromodichloromethane	**0.0016 U**	mg/kg	0.0073	0.0016	1	05/22/23 08:02	05/22/23 18:11	75-27-4	
Bromoform	**0.0016 U**	mg/kg	0.0073	0.0016	1	05/22/23 08:02	05/22/23 18:11	75-25-2	
Bromomethane	**0.0026 U**	mg/kg	0.0073	0.0026	1	05/22/23 08:02	05/22/23 18:11	74-83-9	

This report shall not be reproduced, except in full,
without the written consent of Pace Analytical Services, LLC.

Pace Analytical Services, LLC
110 South Bayview Blvd.
Oldsmar , FL 34677
(813)881-9401

ANALYTICAL RESULTS

Project: Lena Road Parcel 103
Pace Project No.: 35800552

Sample: SB-17 (0.5-2) **Lab ID: 35800552026** Collected: 05/17/23 14:33 Received: 05/18/23 11:27 Matrix: Solid

Results reported on a "dry weight" basis and are adjusted for percent moisture, sample size and any dilutions.

Parameters	Results	Units	PQL	MDL	DF	Prepared	Analyzed	CAS No.	Qual
8260 MSV 5035	Analytical Method: EPA 8260 Preparation Method: EPA 5035								
	Pace Analytical Services - Ormond Beach								
2-Butanone (MEK)	**0.0073 U**	mg/kg	0.073	0.0073	1	05/22/23 08:02	05/22/23 18:11	78-93-3	
Carbon disulfide	**0.0036 U**	mg/kg	0.0073	0.0036	1	05/22/23 08:02	05/22/23 18:11	75-15-0	J(v1)
Carbon tetrachloride	**0.0017 U**	mg/kg	0.0073	0.0017	1	05/22/23 08:02	05/22/23 18:11	56-23-5	
Chlorobenzene	**0.0013 U**	mg/kg	0.0073	0.0013	1	05/22/23 08:02	05/22/23 18:11	108-90-7	
Chloroethane	**0.0030 U**	mg/kg	0.0073	0.0030	1	05/22/23 08:02	05/22/23 18:11	75-00-3	
Chloroform	**0.0012 U**	mg/kg	0.0073	0.0012	1	05/22/23 08:02	05/22/23 18:11	67-66-3	
Chloromethane	**0.0013 U**	mg/kg	0.0073	0.0013	1	05/22/23 08:02	05/22/23 18:11	74-87-3	
Dibromochloromethane	**0.0013 U**	mg/kg	0.0073	0.0013	1	05/22/23 08:02	05/22/23 18:11	124-48-1	
Dibromomethane	**0.0010 U**	mg/kg	0.0073	0.0010	1	05/22/23 08:02	05/22/23 18:11	74-95-3	
1,2-Dichlorobenzene	**0.0011 U**	mg/kg	0.0073	0.0011	1	05/22/23 08:02	05/22/23 18:11	95-50-1	
1,3-Dichlorobenzene	**0.0013 U**	mg/kg	0.0073	0.0013	1	05/22/23 08:02	05/22/23 18:11	541-73-1	
1,4-Dichlorobenzene	**0.00097 U**	mg/kg	0.0073	0.00097	1	05/22/23 08:02	05/22/23 18:11	106-46-7	
trans-1,4-Dichloro-2-butene	**0.0017 U**	mg/kg	0.0073	0.0017	1	05/22/23 08:02	05/22/23 18:11	110-57-6	
1,1-Dichloroethane	**0.0014 U**	mg/kg	0.0073	0.0014	1	05/22/23 08:02	05/22/23 18:11	75-34-3	
1,2-Dichloroethane	**0.0011 U**	mg/kg	0.0073	0.0011	1	05/22/23 08:02	05/22/23 18:11	107-06-2	
1,1-Dichloroethene	**0.0036 U**	mg/kg	0.0073	0.0036	1	05/22/23 08:02	05/22/23 18:11	75-35-4	
cis-1,2-Dichloroethene	**0.0016 U**	mg/kg	0.0073	0.0016	1	05/22/23 08:02	05/22/23 18:11	156-59-2	
trans-1,2-Dichloroethene	**0.0019 U**	mg/kg	0.0073	0.0019	1	05/22/23 08:02	05/22/23 18:11	156-60-5	
1,2-Dichloropropane	**0.0013 U**	mg/kg	0.0073	0.0013	1	05/22/23 08:02	05/22/23 18:11	78-87-5	
1,3-Dichloropropene	**0.0036 U**	mg/kg	0.0073	0.0036	1	05/22/23 08:02	05/22/23 18:11	542-75-6	
Ethylbenzene	**0.0017 U**	mg/kg	0.0073	0.0017	1	05/22/23 08:02	05/22/23 18:11	100-41-4	
2-Hexanone	**0.0073 U**	mg/kg	0.036	0.0073	1	05/22/23 08:02	05/22/23 18:11	591-78-6	
Isopropylbenzene (Cumene)	**0.0019 U**	mg/kg	0.0073	0.0019	1	05/22/23 08:02	05/22/23 18:11	98-82-8	
Methylene Chloride	**0.0064 U**	mg/kg	0.0073	0.0064	1	05/22/23 08:02	05/22/23 18:11	75-09-2	
4-Methyl-2-pentanone (MIBK)	**0.0073 U**	mg/kg	0.036	0.0073	1	05/22/23 08:02	05/22/23 18:11	108-10-1	
Methyl-tert-butyl ether	**0.0022 U**	mg/kg	0.0073	0.0022	1	05/22/23 08:02	05/22/23 18:11	1634-04-4	J(v2)
Styrene	**0.0036 U**	mg/kg	0.0073	0.0036	1	05/22/23 08:02	05/22/23 18:11	100-42-5	
1,1,2,2-Tetrachloroethane	**0.00089 U**	mg/kg	0.0073	0.00089	1	05/22/23 08:02	05/22/23 18:11	79-34-5	
Tetrachloroethene	**0.0017 U**	mg/kg	0.0073	0.0017	1	05/22/23 08:02	05/22/23 18:11	127-18-4	
Toluene	**0.0012 U**	mg/kg	0.0073	0.0012	1	05/22/23 08:02	05/22/23 18:11	108-88-3	
1,1,1-Trichloroethane	**0.0019 U**	mg/kg	0.0073	0.0019	1	05/22/23 08:02	05/22/23 18:11	71-55-6	
1,1,2-Trichloroethane	**0.00086 U**	mg/kg	0.0073	0.00086	1	05/22/23 08:02	05/22/23 18:11	79-00-5	
Trichloroethene	**0.0017 U**	mg/kg	0.0073	0.0017	1	05/22/23 08:02	05/22/23 18:11	79-01-6	
Trichlorofluoromethane	**0.0036 U**	mg/kg	0.0073	0.0036	1	05/22/23 08:02	05/22/23 18:11	75-69-4	
1,2,4-Trimethylbenzene	**0.0016 U**	mg/kg	0.0073	0.0016	1	05/22/23 08:02	05/22/23 18:11	95-63-6	
Vinyl chloride	**0.0013 U**	mg/kg	0.0073	0.0013	1	05/22/23 08:02	05/22/23 18:11	75-01-4	
Xylene (Total)	**0.0075 U**	mg/kg	0.022	0.0075	1	05/22/23 08:02	05/22/23 18:11	1330-20-7	
Surrogates									
4-Bromofluorobenzene (S)	103	%	68-125		1	05/22/23 08:02	05/22/23 18:11	460-00-4	
Toluene-d8 (S)	98	%	70-130		1	05/22/23 08:02	05/22/23 18:11	2037-26-5	
1,2-Dichlorobenzene-d4 (S)	107	%	70-130		1	05/22/23 08:02	05/22/23 18:11	2199-69-1	

This report shall not be reproduced, except in full,
without the written consent of Pace Analytical Services, LLC.

Pace Analytical Services, LLC
110 South Bayview Blvd.
Oldsmar , FL 34677
(813)881-9401

ANALYTICAL RESULTS

Project: Lena Road Parcel 103
Pace Project No.: 35800552

Sample: SB-17 (0.5-2) **Lab ID: 35800552026** Collected: 05/17/23 14:33 Received: 05/18/23 11:27 Matrix: Solid

Results reported on a "dry weight" basis and are adjusted for percent moisture, sample size and any dilutions.

Parameters	Results	Units	PQL	MDL	DF	Prepared	Analyzed	CAS No.	Qual
Percent Moisture	Analytical Method: ASTM D2974-87 Pace Analytical Services - Ormond Beach								
Percent Moisture	**18.0**	%	0.10	0.10	1		05/22/23 07:52		

This report shall not be reproduced, except in full,
without the written consent of Pace Analytical Services, LLC.

Pace Analytical Services, LLC
110 South Bayview Blvd.
Oldsmar , FL 34677
(813)881-9401

ANALYTICAL RESULTS

Project: Lena Road Parcel 103
Pace Project No.: 35800552

Sample: SB-17 (2-3) **Lab ID: 35800552027** Collected: 05/17/23 14:37 Received: 05/18/23 11:27 Matrix: Solid

Results reported on a "dry weight" basis and are adjusted for percent moisture, sample size and any dilutions.

Parameters	Results	Units	PQL	MDL	DF	Prepared	Analyzed	CAS No.	Qual
8081 GCS Pesticides	Analytical Method: EPA 8081 Preparation Method: EPA 3546								
	Pace Analytical Services - Ormond Beach								
Aldrin	**0.0012 U**	mg/kg	0.012	0.0012	1	05/20/23 01:57	05/28/23 14:29	309-00-2	P1
alpha-BHC	**0.00066 U**	mg/kg	0.012	0.00066	1	05/20/23 01:57	05/28/23 14:29	319-84-6	P1
beta-BHC	**0.0015 U**	mg/kg	0.012	0.0015	1	05/20/23 01:57	05/28/23 14:29	319-85-7	P1
delta-BHC	**0.00062 U**	mg/kg	0.012	0.00062	1	05/20/23 01:57	05/28/23 14:29	319-86-8	P1
gamma-BHC (Lindane)	**0.00035 U**	mg/kg	0.012	0.00035	1	05/20/23 01:57	05/28/23 14:29	58-89-9	P1
Chlordane (Technical)	**0.036 U**	mg/kg	0.12	0.036	1	05/20/23 01:57	05/28/23 14:29	57-74-9	P1
4,4'-DDD	**0.00054 U**	mg/kg	0.012	0.00054	1	05/20/23 01:57	05/28/23 14:29	72-54-8	P1
4,4'-DDE	**0.00048 U**	mg/kg	0.012	0.00048	1	05/20/23 01:57	05/28/23 14:29	72-55-9	P1
4,4'-DDT	**0.00073 U**	mg/kg	0.012	0.00073	1	05/20/23 01:57	05/28/23 14:29	50-29-3	P1
Dieldrin	**0.00046 U**	mg/kg	0.012	0.00046	1	05/20/23 01:57	05/28/23 14:29	60-57-1	P1
Endosulfan I	**0.0014 U**	mg/kg	0.012	0.0014	1	05/20/23 01:57	05/28/23 14:29	959-98-8	P1
Endosulfan II	**0.00054 U**	mg/kg	0.012	0.00054	1	05/20/23 01:57	05/28/23 14:29	33213-65-9	P1
Endosulfan sulfate	**0.00048 U**	mg/kg	0.012	0.00048	1	05/20/23 01:57	05/28/23 14:29	1031-07-8	P1
Endrin	**0.00076 U**	mg/kg	0.012	0.00076	1	05/20/23 01:57	05/28/23 14:29	72-20-8	P1
Endrin aldehyde	**0.00079 U**	mg/kg	0.024	0.00079	1	05/20/23 01:57	05/28/23 14:29	7421-93-4	P1
Endrin ketone	**0.00056 U**	mg/kg	0.012	0.00056	1	05/20/23 01:57	05/28/23 14:29	53494-70-5	P1
Heptachlor	**0.0013 U**	mg/kg	0.012	0.0013	1	05/20/23 01:57	05/28/23 14:29	76-44-8	P1
Heptachlor epoxide	**0.00052 U**	mg/kg	0.012	0.00052	1	05/20/23 01:57	05/28/23 14:29	1024-57-3	P1
Methoxychlor	**0.0018 U**	mg/kg	0.012	0.0018	1	05/20/23 01:57	05/28/23 14:29	72-43-5	P1
Toxaphene	**0.052 U**	mg/kg	0.12	0.052	1	05/20/23 01:57	05/28/23 14:29	8001-35-2	P1
Surrogates									
Tetrachloro-m-xylene (S)	98	%	53-140		1	05/20/23 01:57	05/28/23 14:29	877-09-8	
Decachlorobiphenyl (S)	94	%	43-157		1	05/20/23 01:57	05/28/23 14:29	2051-24-3	
FL-PRO Soil Microwave	Analytical Method: FL-PRO Preparation Method: EPA 3546								
	Pace Analytical Services - Ormond Beach								
Petroleum Range Organics	**11.9**	mg/kg	11.7	10.1	1	05/22/23 07:14	05/22/23 20:12		P1
Surrogates									
o-Terphenyl (S)	100	%	66-136		1	05/22/23 07:14	05/22/23 20:12	84-15-1	
N-Pentatriacontane (S)	90	%	42-159		1	05/22/23 07:14	05/22/23 20:12	630-07-09	
6010 MET ICP	Analytical Method: EPA 6010 Preparation Method: EPA 3050								
	Pace Analytical Services - Ormond Beach								
Antimony	**0.42 U**	mg/kg	0.85	0.42	1	05/20/23 11:42	05/23/23 05:16	7440-36-0	
Arsenic	**0.28 U**	mg/kg	0.56	0.28	1	05/20/23 11:42	05/23/23 05:16	7440-38-2	
Beryllium	**0.0099 U**	mg/kg	0.056	0.0099	1	05/20/23 11:42	05/23/23 05:16	7440-41-7	
Cadmium	**0.028 U**	mg/kg	0.056	0.028	1	05/20/23 11:42	05/23/23 05:16	7440-43-9	
Chromium	**0.33**	mg/kg	0.28	0.14	1	05/20/23 11:42	05/23/23 05:16	7440-47-3	
Copper	**0.14 U**	mg/kg	0.28	0.14	1	05/20/23 11:42	05/23/23 05:16	7440-50-8	
Lead	**0.28 U**	mg/kg	0.56	0.28	1	05/20/23 11:42	05/23/23 05:16	7439-92-1	
Nickel	**0.16 I**	mg/kg	0.28	0.14	1	05/20/23 11:42	05/23/23 05:16	7440-02-0	
Selenium	**0.42 U**	mg/kg	0.85	0.42	1	05/20/23 11:42	05/23/23 05:16	7782-49-2	
Silver	**0.062 U**	mg/kg	0.28	0.062	1	05/20/23 11:42	05/23/23 05:16	7440-22-4	
Thallium	**0.37 U**	mg/kg	0.85	0.37	1	05/20/23 11:42	05/23/23 05:16	7440-28-0	

This report shall not be reproduced, except in full,
without the written consent of Pace Analytical Services, LLC.

Pace Analytical Services, LLC
110 South Bayview Blvd.
Oldsmar , FL 34677
(813)881-9401

ANALYTICAL RESULTS

Project: Lena Road Parcel 103
Pace Project No.: 35800552

Sample: SB-17 (2-3) **Lab ID: 35800552027** Collected: 05/17/23 14:37 Received: 05/18/23 11:27 Matrix: Solid

Results reported on a "dry weight" basis and are adjusted for percent moisture, sample size and any dilutions.

Parameters	Results	Units	PQL	MDL	DF	Prepared	Analyzed	CAS No.	Qual
6010 MET ICP	Analytical Method: EPA 6010 Preparation Method: EPA 3050								
	Pace Analytical Services - Ormond Beach								
Zinc	**2.0 U**	mg/kg	5.6	2.0	1	05/20/23 11:42	05/23/23 05:16	7440-66-6	
7471 Mercury	Analytical Method: EPA 7471 Preparation Method: EPA 7471								
	Pace Analytical Services - Ormond Beach								
Mercury	**0.0058 U**	mg/kg	0.012	0.0058	1	05/19/23 10:40	05/23/23 13:20	7439-97-6	
8270 Solid PAH	Analytical Method: EPA 8270 Preparation Method: EPA 3546								
	Pace Analytical Services - Ormond Beach								
Acenaphthene	**0.11 U**	mg/kg	0.24	0.11	1	05/22/23 09:57	05/23/23 18:05	83-32-9	P1
Acenaphthylene	**0.036 U**	mg/kg	0.23	0.036	1	05/22/23 09:57	05/23/23 18:05	208-96-8	P1
Anthracene	**0.031 U**	mg/kg	0.24	0.031	1	05/22/23 09:57	05/23/23 18:05	120-12-7	P1
Benzo(a)anthracene	**0.031 U**	mg/kg	0.23	0.031	1	05/22/23 09:57	05/23/23 18:05	56-55-3	P1
Benzo(a)pyrene	**0.057 U**	mg/kg	0.23	0.057	1	05/22/23 09:57	05/23/23 18:05	50-32-8	P1
Benzo(b)fluoranthene	**0.061 U**	mg/kg	0.23	0.061	1	05/22/23 09:57	05/23/23 18:05	205-99-2	P1
Benzo(g,h,i)perylene	**0.058 U**	mg/kg	0.23	0.058	1	05/22/23 09:57	05/23/23 18:05	191-24-2	P1
Benzo(k)fluoranthene	**0.061 U**	mg/kg	0.23	0.061	1	05/22/23 09:57	05/23/23 18:05	207-08-9	P1
Chrysene	**0.031 U**	mg/kg	0.23	0.031	1	05/22/23 09:57	05/23/23 18:05	218-01-9	P1
Dibenz(a,h)anthracene	**0.053 U**	mg/kg	0.23	0.053	1	05/22/23 09:57	05/23/23 18:05	53-70-3	P1
Fluoranthene	**0.075 U**	mg/kg	0.23	0.075	1	05/22/23 09:57	05/23/23 18:05	206-44-0	P1
Fluorene	**0.081 U**	mg/kg	0.25	0.081	1	05/22/23 09:57	05/23/23 18:05	86-73-7	P1
Indeno(1,2,3-cd)pyrene	**0.052 U**	mg/kg	0.23	0.052	1	05/22/23 09:57	05/23/23 18:05	193-39-5	P1
1-Methylnaphthalene	**0.038 U**	mg/kg	0.27	0.038	1	05/22/23 09:57	05/23/23 18:05	90-12-0	P1
2-Methylnaphthalene	**0.036 U**	mg/kg	0.26	0.036	1	05/22/23 09:57	05/23/23 18:05	91-57-6	P1
Naphthalene	**0.081 U**	mg/kg	0.24	0.081	1	05/22/23 09:57	05/23/23 18:05	91-20-3	P1
Phenanthrene	**0.033 U**	mg/kg	0.23	0.033	1	05/22/23 09:57	05/23/23 18:05	85-01-8	P1
Pyrene	**0.031 U**	mg/kg	0.23	0.031	1	05/22/23 09:57	05/23/23 18:05	129-00-0	P1
Surrogates									
Nitrobenzene-d5 (S)	58	%	24-98		1	05/22/23 09:57	05/23/23 18:05	4165-60-0	
2-Fluorobiphenyl (S)	66	%	29-101		1	05/22/23 09:57	05/23/23 18:05	321-60-8	
p-Terphenyl-d14 (S)	84	%	29-112		1	05/22/23 09:57	05/23/23 18:05	1718-51-0	
8260 MSV 5035	Analytical Method: EPA 8260 Preparation Method: EPA 5035								
	Pace Analytical Services - Ormond Beach								
Acetone	**0.011 U**	mg/kg	0.060	0.011	1	05/24/23 17:17	05/25/23 04:57	67-64-1	
Benzene	**0.0012 U**	mg/kg	0.0060	0.0012	1	05/24/23 17:17	05/25/23 04:57	71-43-2	
Bromochloromethane	**0.00089 U**	mg/kg	0.0060	0.00089	1	05/24/23 17:17	05/25/23 04:57	74-97-5	
Bromodichloromethane	**0.0013 U**	mg/kg	0.0060	0.0013	1	05/24/23 17:17	05/25/23 04:57	75-27-4	
Bromoform	**0.0013 U**	mg/kg	0.0060	0.0013	1	05/24/23 17:17	05/25/23 04:57	75-25-2	
Bromomethane	**0.0022 U**	mg/kg	0.0060	0.0022	1	05/24/23 17:17	05/25/23 04:57	74-83-9	J(v2)
2-Butanone (MEK)	**0.0060 U**	mg/kg	0.060	0.0060	1	05/24/23 17:17	05/25/23 04:57	78-93-3	
Carbon disulfide	**0.0030 U**	mg/kg	0.0060	0.0030	1	05/24/23 17:17	05/25/23 04:57	75-15-0	
Carbon tetrachloride	**0.0015 U**	mg/kg	0.0060	0.0015	1	05/24/23 17:17	05/25/23 04:57	56-23-5	
Chlorobenzene	**0.0011 U**	mg/kg	0.0060	0.0011	1	05/24/23 17:17	05/25/23 04:57	108-90-7	
Chloroethane	**0.0025 U**	mg/kg	0.0060	0.0025	1	05/24/23 17:17	05/25/23 04:57	75-00-3	

This report shall not be reproduced, except in full,
without the written consent of Pace Analytical Services, LLC.

Pace Analytical Services, LLC
110 South Bayview Blvd.
Oldsmar , FL 34677
(813)881-9401

ANALYTICAL RESULTS

Project: Lena Road Parcel 103
Pace Project No.: 35800552

Sample: SB-17 (2-3) **Lab ID: 35800552027** Collected: 05/17/23 14:37 Received: 05/18/23 11:27 Matrix: Solid

Results reported on a "dry weight" basis and are adjusted for percent moisture, sample size and any dilutions.

Parameters	Results	Units	PQL	MDL	DF	Prepared	Analyzed	CAS No.	Qual
8260 MSV 5035	Analytical Method: EPA 8260 Preparation Method: EPA 5035								
	Pace Analytical Services - Ormond Beach								
Chloroform	**0.0010 U**	mg/kg	0.0060	0.0010	1	05/24/23 17:17	05/25/23 04:57	67-66-3	
Chloromethane	**0.0011 U**	mg/kg	0.0060	0.0011	1	05/24/23 17:17	05/25/23 04:57	74-87-3	J(v2)
Dibromochloromethane	**0.0011 U**	mg/kg	0.0060	0.0011	1	05/24/23 17:17	05/25/23 04:57	124-48-1	
Dibromomethane	**0.00086 U**	mg/kg	0.0060	0.00086	1	05/24/23 17:17	05/25/23 04:57	74-95-3	
1,2-Dichlorobenzene	**0.00092 U**	mg/kg	0.0060	0.00092	1	05/24/23 17:17	05/25/23 04:57	95-50-1	
1,3-Dichlorobenzene	**0.0011 U**	mg/kg	0.0060	0.0011	1	05/24/23 17:17	05/25/23 04:57	541-73-1	
1,4-Dichlorobenzene	**0.00081 U**	mg/kg	0.0060	0.00081	1	05/24/23 17:17	05/25/23 04:57	106-46-7	
trans-1,4-Dichloro-2-butene	**0.0015 U**	mg/kg	0.0060	0.0015	1	05/24/23 17:17	05/25/23 04:57	110-57-6	J(M1)
1,1-Dichloroethane	**0.0012 U**	mg/kg	0.0060	0.0012	1	05/24/23 17:17	05/25/23 04:57	75-34-3	
1,2-Dichloroethane	**0.00093 U**	mg/kg	0.0060	0.00093	1	05/24/23 17:17	05/25/23 04:57	107-06-2	
1,1-Dichloroethene	**0.0030 U**	mg/kg	0.0060	0.0030	1	05/24/23 17:17	05/25/23 04:57	75-35-4	
cis-1,2-Dichloroethene	**0.0013 U**	mg/kg	0.0060	0.0013	1	05/24/23 17:17	05/25/23 04:57	156-59-2	
trans-1,2-Dichloroethene	**0.0016 U**	mg/kg	0.0060	0.0016	1	05/24/23 17:17	05/25/23 04:57	156-60-5	
1,2-Dichloropropane	**0.0011 U**	mg/kg	0.0060	0.0011	1	05/24/23 17:17	05/25/23 04:57	78-87-5	
1,3-Dichloropropene	**0.0030 U**	mg/kg	0.0060	0.0030	1	05/24/23 17:17	05/25/23 04:57	542-75-6	
Ethylbenzene	**0.0015 U**	mg/kg	0.0060	0.0015	1	05/24/23 17:17	05/25/23 04:57	100-41-4	
2-Hexanone	**0.0060 U**	mg/kg	0.030	0.0060	1	05/24/23 17:17	05/25/23 04:57	591-78-6	
Isopropylbenzene (Cumene)	**0.0016 U**	mg/kg	0.0060	0.0016	1	05/24/23 17:17	05/25/23 04:57	98-82-8	
Methylene Chloride	**0.0053 U**	mg/kg	0.0060	0.0053	1	05/24/23 17:17	05/25/23 04:57	75-09-2	
4-Methyl-2-pentanone (MIBK)	**0.0060 U**	mg/kg	0.030	0.0060	1	05/24/23 17:17	05/25/23 04:57	108-10-1	J(M1)
Methyl-tert-butyl ether	**0.0018 U**	mg/kg	0.0060	0.0018	1	05/24/23 17:17	05/25/23 04:57	1634-04-4	
Styrene	**0.0030 U**	mg/kg	0.0060	0.0030	1	05/24/23 17:17	05/25/23 04:57	100-42-5	
1,1,2,2-Tetrachloroethane	**0.00074 U**	mg/kg	0.0060	0.00074	1	05/24/23 17:17	05/25/23 04:57	79-34-5	
Tetrachloroethene	**0.0015 U**	mg/kg	0.0060	0.0015	1	05/24/23 17:17	05/25/23 04:57	127-18-4	
Toluene	**0.00098 U**	mg/kg	0.0060	0.00098	1	05/24/23 17:17	05/25/23 04:57	108-88-3	
1,1,1-Trichloroethane	**0.0016 U**	mg/kg	0.0060	0.0016	1	05/24/23 17:17	05/25/23 04:57	71-55-6	
1,1,2-Trichloroethane	**0.00071 U**	mg/kg	0.0060	0.00071	1	05/24/23 17:17	05/25/23 04:57	79-00-5	
Trichloroethene	**0.0015 U**	mg/kg	0.0060	0.0015	1	05/24/23 17:17	05/25/23 04:57	79-01-6	
Trichlorofluoromethane	**0.0030 U**	mg/kg	0.0060	0.0030	1	05/24/23 17:17	05/25/23 04:57	75-69-4	
1,2,4-Trimethylbenzene	**0.0013 U**	mg/kg	0.0060	0.0013	1	05/24/23 17:17	05/25/23 04:57	95-63-6	
Vinyl chloride	**0.0011 U**	mg/kg	0.0060	0.0011	1	05/24/23 17:17	05/25/23 04:57	75-01-4	J(v2)
Xylene (Total)	**0.0062 U**	mg/kg	0.018	0.0062	1	05/24/23 17:17	05/25/23 04:57	1330-20-7	
Surrogates									
4-Bromofluorobenzene (S)	96	%	68-125		1	05/24/23 17:17	05/25/23 04:57	460-00-4	
Toluene-d8 (S)	97	%	70-130		1	05/24/23 17:17	05/25/23 04:57	2037-26-5	
1,2-Dichlorobenzene-d4 (S)	100	%	70-130		1	05/24/23 17:17	05/25/23 04:57	2199-69-1	
Percent Moisture	Analytical Method: ASTM D2974-87								
	Pace Analytical Services - Ormond Beach								
Percent Moisture	**17.3**	%	0.10	0.10	1		05/22/23 07:53		

This report shall not be reproduced, except in full,
without the written consent of Pace Analytical Services, LLC.

Pace Analytical Services, LLC
110 South Bayview Blvd.
Oldsmar , FL 34677
(813)881-9401

ANALYTICAL RESULTS

Project: Lena Road Parcel 103
Pace Project No.: 35800552

Sample: SB-15 (0-0.5) **Lab ID: 35800552028** Collected: 05/17/23 15:09 Received: 05/18/23 11:27 Matrix: Solid

Results reported on a "dry weight" basis and are adjusted for percent moisture, sample size and any dilutions.

Parameters	Results	Units	PQL	MDL	DF	Prepared	Analyzed	CAS No.	Qual
8081 GCS Pesticides	Analytical Method: EPA 8081 Preparation Method: EPA 3546								
	Pace Analytical Services - Ormond Beach								
Aldrin	**0.00019 U**	mg/kg	0.0019	0.00019	1	05/20/23 01:57	05/28/23 14:43	309-00-2	J(M1)
alpha-BHC	**0.00010 U**	mg/kg	0.0019	0.00010	1	05/20/23 01:57	05/28/23 14:43	319-84-6	
beta-BHC	**0.00023 U**	mg/kg	0.0019	0.00023	1	05/20/23 01:57	05/28/23 14:43	319-85-7	
delta-BHC	**0.000096 U**	mg/kg	0.0019	0.000096	1	05/20/23 01:57	05/28/23 14:43	319-86-8	
gamma-BHC (Lindane)	**0.000066 I**	mg/kg	0.0019	0.000054	1	05/20/23 01:57	05/28/23 14:43	58-89-9	
Chlordane (Technical)	**0.0056 U**	mg/kg	0.019	0.0056	1	05/20/23 01:57	05/28/23 14:43	57-74-9	
4,4'-DDD	**0.000084 U**	mg/kg	0.0019	0.000084	1	05/20/23 01:57	05/28/23 14:43	72-54-8	
4,4'-DDE	**0.000074 U**	mg/kg	0.0019	0.000074	1	05/20/23 01:57	05/28/23 14:43	72-55-9	
4,4'-DDT	**0.00025 I**	mg/kg	0.0019	0.00011	1	05/20/23 01:57	05/28/23 14:43	50-29-3	C2
Dieldrin	**0.000072 U**	mg/kg	0.0019	0.000072	1	05/20/23 01:57	05/28/23 14:43	60-57-1	
Endosulfan I	**0.00021 U**	mg/kg	0.0019	0.00021	1	05/20/23 01:57	05/28/23 14:43	959-98-8	
Endosulfan II	**0.000084 U**	mg/kg	0.0019	0.000084	1	05/20/23 01:57	05/28/23 14:43	33213-65-9	
Endosulfan sulfate	**0.000074 U**	mg/kg	0.0019	0.000074	1	05/20/23 01:57	05/28/23 14:43	1031-07-8	
Endrin	**0.00034 I**	mg/kg	0.0019	0.00012	1	05/20/23 01:57	05/28/23 14:43	72-20-8	
Endrin aldehyde	**0.00012 U**	mg/kg	0.0038	0.00012	1	05/20/23 01:57	05/28/23 14:43	7421-93-4	
Endrin ketone	**0.000087 U**	mg/kg	0.0019	0.000087	1	05/20/23 01:57	05/28/23 14:43	53494-70-5	
Heptachlor	**0.00020 U**	mg/kg	0.0019	0.00020	1	05/20/23 01:57	05/28/23 14:43	76-44-8	
Heptachlor epoxide	**0.00021 I**	mg/kg	0.0019	0.000081	1	05/20/23 01:57	05/28/23 14:43	1024-57-3	
Methoxychlor	**0.00028 U**	mg/kg	0.0019	0.00028	1	05/20/23 01:57	05/28/23 14:43	72-43-5	
Toxaphene	**0.0081 U**	mg/kg	0.019	0.0081	1	05/20/23 01:57	05/28/23 14:43	8001-35-2	
Surrogates									
Tetrachloro-m-xylene (S)	87	%	53-140		1	05/20/23 01:57	05/28/23 14:43	877-09-8	
Decachlorobiphenyl (S)	87	%	43-157		1	05/20/23 01:57	05/28/23 14:43	2051-24-3	
FL-PRO Soil Microwave	Analytical Method: FL-PRO Preparation Method: EPA 3546								
	Pace Analytical Services - Ormond Beach								
Petroleum Range Organics	**28.3**	mg/kg	6.6	5.7	1	05/22/23 07:14	05/22/23 20:26		
Surrogates									
o-Terphenyl (S)	93	%	66-136		1	05/22/23 07:14	05/22/23 20:26	84-15-1	
N-Pentatriacontane (S)	82	%	42-159		1	05/22/23 07:14	05/22/23 20:26	630-07-09	
6010 MET ICP	Analytical Method: EPA 6010 Preparation Method: EPA 3050								
	Pace Analytical Services - Ormond Beach								
Antimony	**0.44 U**	mg/kg	0.87	0.44	1	05/20/23 11:42	05/23/23 05:20	7440-36-0	
Arsenic	**1.0**	mg/kg	0.58	0.29	1	05/20/23 11:42	05/23/23 05:20	7440-38-2	
Beryllium	**0.044 I**	mg/kg	0.058	0.010	1	05/20/23 11:42	05/23/23 05:20	7440-41-7	
Cadmium	**0.029 U**	mg/kg	0.058	0.029	1	05/20/23 11:42	05/23/23 05:20	7440-43-9	
Chromium	**5.1**	mg/kg	0.29	0.15	1	05/20/23 11:42	05/23/23 05:20	7440-47-3	
Copper	**0.89**	mg/kg	0.29	0.15	1	05/20/23 11:42	05/23/23 05:20	7440-50-8	

This report shall not be reproduced, except in full,
without the written consent of Pace Analytical Services, LLC.

Pace Analytical Services, LLC
110 South Bayview Blvd.
Oldsmar , FL 34677
(813)881-9401

ANALYTICAL RESULTS

Project: Lena Road Parcel 103
Pace Project No.: 35800552

Sample: SB-15 (0-0.5) **Lab ID: 35800552028** Collected: 05/17/23 15:09 Received: 05/18/23 11:27 Matrix: Solid

Results reported on a "dry weight" basis and are adjusted for percent moisture, sample size and any dilutions.

Parameters	Results	Units	PQL	MDL	DF	Prepared	Analyzed	CAS No.	Qual
6010 MET ICP	Analytical Method: EPA 6010 Preparation Method: EPA 3050								
	Pace Analytical Services - Ormond Beach								
Lead	**2.7**	mg/kg	0.58	0.29	1	05/20/23 11:42	05/23/23 05:20	7439-92-1	
Nickel	**2.7**	mg/kg	0.29	0.15	1	05/20/23 11:42	05/23/23 05:20	7440-02-0	
Selenium	**0.44 U**	mg/kg	0.87	0.44	1	05/20/23 11:42	05/23/23 05:20	7782-49-2	
Silver	**0.064 U**	mg/kg	0.29	0.064	1	05/20/23 11:42	05/23/23 05:20	7440-22-4	
Thallium	**0.38 U**	mg/kg	0.87	0.38	1	05/20/23 11:42	05/23/23 05:20	7440-28-0	
Zinc	**2.6 I**	mg/kg	5.8	2.1	1	05/20/23 11:42	05/23/23 05:20	7440-66-6	
7471 Mercury	Analytical Method: EPA 7471 Preparation Method: EPA 7471								
	Pace Analytical Services - Ormond Beach								
Mercury	**0.017**	mg/kg	0.0097	0.0049	1	05/19/23 10:40	05/25/23 07:40	7439-97-6	
8270 Solid PAH	Analytical Method: EPA 8270 Preparation Method: EPA 3546								
	Pace Analytical Services - Ormond Beach								
Acenaphthene	**0.018 U**	mg/kg	0.040	0.018	1	05/22/23 09:57	05/23/23 18:31	83-32-9	
Acenaphthylene	**0.0059 U**	mg/kg	0.038	0.0059	1	05/22/23 09:57	05/23/23 18:31	208-96-8	
Anthracene	**0.0051 U**	mg/kg	0.040	0.0051	1	05/22/23 09:57	05/23/23 18:31	120-12-7	
Benzo(a)anthracene	**0.0050 U**	mg/kg	0.038	0.0050	1	05/22/23 09:57	05/23/23 18:31	56-55-3	
Benzo(a)pyrene	**0.0093 U**	mg/kg	0.038	0.0093	1	05/22/23 09:57	05/23/23 18:31	50-32-8	
Benzo(b)fluoranthene	**0.010 U**	mg/kg	0.038	0.010	1	05/22/23 09:57	05/23/23 18:31	205-99-2	
Benzo(g,h,i)perylene	**0.0094 U**	mg/kg	0.038	0.0094	1	05/22/23 09:57	05/23/23 18:31	191-24-2	
Benzo(k)fluoranthene	**0.010 U**	mg/kg	0.038	0.010	1	05/22/23 09:57	05/23/23 18:31	207-08-9	
Chrysene	**0.0050 U**	mg/kg	0.038	0.0050	1	05/22/23 09:57	05/23/23 18:31	218-01-9	
Dibenz(a,h)anthracene	**0.0086 U**	mg/kg	0.038	0.0086	1	05/22/23 09:57	05/23/23 18:31	53-70-3	
Fluoranthene	**0.012 U**	mg/kg	0.038	0.012	1	05/22/23 09:57	05/23/23 18:31	206-44-0	
Fluorene	**0.013 U**	mg/kg	0.041	0.013	1	05/22/23 09:57	05/23/23 18:31	86-73-7	
Indeno(1,2,3-cd)pyrene	**0.0085 U**	mg/kg	0.038	0.0085	1	05/22/23 09:57	05/23/23 18:31	193-39-5	
1-Methylnaphthalene	**0.0062 U**	mg/kg	0.044	0.0062	1	05/22/23 09:57	05/23/23 18:31	90-12-0	
2-Methylnaphthalene	**0.0059 U**	mg/kg	0.043	0.0059	1	05/22/23 09:57	05/23/23 18:31	91-57-6	
Naphthalene	**0.013 U**	mg/kg	0.039	0.013	1	05/22/23 09:57	05/23/23 18:31	91-20-3	
Phenanthrene	**0.0053 U**	mg/kg	0.038	0.0053	1	05/22/23 09:57	05/23/23 18:31	85-01-8	
Pyrene	**0.0050 U**	mg/kg	0.038	0.0050	1	05/22/23 09:57	05/23/23 18:31	129-00-0	
Surrogates									
Nitrobenzene-d5 (S)	54	%	24-98		1	05/22/23 09:57	05/23/23 18:31	4165-60-0	
2-Fluorobiphenyl (S)	64	%	29-101		1	05/22/23 09:57	05/23/23 18:31	321-60-8	
p-Terphenyl-d14 (S)	71	%	29-112		1	05/22/23 09:57	05/23/23 18:31	1718-51-0	
8260 MSV 5035	Analytical Method: EPA 8260 Preparation Method: EPA 5035								
	Pace Analytical Services - Ormond Beach								
Acetone	**0.020 I**	mg/kg	0.072	0.013	1	05/22/23 08:02	05/23/23 00:21	67-64-1	
Benzene	**0.0014 U**	mg/kg	0.0072	0.0014	1	05/22/23 08:02	05/23/23 00:21	71-43-2	
Bromochloromethane	**0.0011 U**	mg/kg	0.0072	0.0011	1	05/22/23 08:02	05/23/23 00:21	74-97-5	
Bromodichloromethane	**0.0016 U**	mg/kg	0.0072	0.0016	1	05/22/23 08:02	05/23/23 00:21	75-27-4	
Bromoform	**0.0016 U**	mg/kg	0.0072	0.0016	1	05/22/23 08:02	05/23/23 00:21	75-25-2	
Bromomethane	**0.0026 U**	mg/kg	0.0072	0.0026	1	05/22/23 08:02	05/23/23 00:21	74-83-9	J(v2)

This report shall not be reproduced, except in full,
without the written consent of Pace Analytical Services, LLC.

Pace Analytical Services, LLC
110 South Bayview Blvd.
Oldsmar , FL 34677
(813)881-9401

ANALYTICAL RESULTS

Project: Lena Road Parcel 103
Pace Project No.: 35800552

Sample: SB-15 (0-0.5) **Lab ID: 35800552028** Collected: 05/17/23 15:09 Received: 05/18/23 11:27 Matrix: Solid

Results reported on a "dry weight" basis and are adjusted for percent moisture, sample size and any dilutions.

Parameters	Results	Units	PQL	MDL	DF	Prepared	Analyzed	CAS No.	Qual
8260 MSV 5035	Analytical Method: EPA 8260 Preparation Method: EPA 5035								
	Pace Analytical Services - Ormond Beach								
2-Butanone (MEK)	**0.0072 U**	mg/kg	0.072	0.0072	1	05/22/23 08:02	05/23/23 00:21	78-93-3	J(v2)
Carbon disulfide	**0.0036 U**	mg/kg	0.0072	0.0036	1	05/22/23 08:02	05/23/23 00:21	75-15-0	J(v1)
Carbon tetrachloride	**0.0017 U**	mg/kg	0.0072	0.0017	1	05/22/23 08:02	05/23/23 00:21	56-23-5	
Chlorobenzene	**0.0013 U**	mg/kg	0.0072	0.0013	1	05/22/23 08:02	05/23/23 00:21	108-90-7	
Chloroethane	**0.0030 U**	mg/kg	0.0072	0.0030	1	05/22/23 08:02	05/23/23 00:21	75-00-3	
Chloroform	**0.0012 U**	mg/kg	0.0072	0.0012	1	05/22/23 08:02	05/23/23 00:21	67-66-3	
Chloromethane	**0.0013 U**	mg/kg	0.0072	0.0013	1	05/22/23 08:02	05/23/23 00:21	74-87-3	
Dibromochloromethane	**0.0013 U**	mg/kg	0.0072	0.0013	1	05/22/23 08:02	05/23/23 00:21	124-48-1	
Dibromomethane	**0.0010 U**	mg/kg	0.0072	0.0010	1	05/22/23 08:02	05/23/23 00:21	74-95-3	
1,2-Dichlorobenzene	**0.0011 U**	mg/kg	0.0072	0.0011	1	05/22/23 08:02	05/23/23 00:21	95-50-1	
1,3-Dichlorobenzene	**0.0013 U**	mg/kg	0.0072	0.0013	1	05/22/23 08:02	05/23/23 00:21	541-73-1	
1,4-Dichlorobenzene	**0.00097 U**	mg/kg	0.0072	0.00097	1	05/22/23 08:02	05/23/23 00:21	106-46-7	
trans-1,4-Dichloro-2-butene	**0.0017 U**	mg/kg	0.0072	0.0017	1	05/22/23 08:02	05/23/23 00:21	110-57-6	
1,1-Dichloroethane	**0.0014 U**	mg/kg	0.0072	0.0014	1	05/22/23 08:02	05/23/23 00:21	75-34-3	
1,2-Dichloroethane	**0.0011 U**	mg/kg	0.0072	0.0011	1	05/22/23 08:02	05/23/23 00:21	107-06-2	
1,1-Dichloroethene	**0.0036 U**	mg/kg	0.0072	0.0036	1	05/22/23 08:02	05/23/23 00:21	75-35-4	
cis-1,2-Dichloroethene	**0.0016 U**	mg/kg	0.0072	0.0016	1	05/22/23 08:02	05/23/23 00:21	156-59-2	
trans-1,2-Dichloroethene	**0.0019 U**	mg/kg	0.0072	0.0019	1	05/22/23 08:02	05/23/23 00:21	156-60-5	
1,2-Dichloropropane	**0.0013 U**	mg/kg	0.0072	0.0013	1	05/22/23 08:02	05/23/23 00:21	78-87-5	
1,3-Dichloropropene	**0.0036 U**	mg/kg	0.0072	0.0036	1	05/22/23 08:02	05/23/23 00:21	542-75-6	
Ethylbenzene	**0.0017 U**	mg/kg	0.0072	0.0017	1	05/22/23 08:02	05/23/23 00:21	100-41-4	
2-Hexanone	**0.0072 U**	mg/kg	0.036	0.0072	1	05/22/23 08:02	05/23/23 00:21	591-78-6	
Isopropylbenzene (Cumene)	**0.0019 U**	mg/kg	0.0072	0.0019	1	05/22/23 08:02	05/23/23 00:21	98-82-8	
Methylene Chloride	**0.0064 U**	mg/kg	0.0072	0.0064	1	05/22/23 08:02	05/23/23 00:21	75-09-2	
4-Methyl-2-pentanone (MIBK)	**0.0072 U**	mg/kg	0.036	0.0072	1	05/22/23 08:02	05/23/23 00:21	108-10-1	
Methyl-tert-butyl ether	**0.0022 U**	mg/kg	0.0072	0.0022	1	05/22/23 08:02	05/23/23 00:21	1634-04-4	
Styrene	**0.0036 U**	mg/kg	0.0072	0.0036	1	05/22/23 08:02	05/23/23 00:21	100-42-5	
1,1,2,2-Tetrachloroethane	**0.00088 U**	mg/kg	0.0072	0.00088	1	05/22/23 08:02	05/23/23 00:21	79-34-5	
Tetrachloroethene	**0.0017 U**	mg/kg	0.0072	0.0017	1	05/22/23 08:02	05/23/23 00:21	127-18-4	
Toluene	**0.0012 U**	mg/kg	0.0072	0.0012	1	05/22/23 08:02	05/23/23 00:21	108-88-3	
1,1,1-Trichloroethane	**0.0019 U**	mg/kg	0.0072	0.0019	1	05/22/23 08:02	05/23/23 00:21	71-55-6	
1,1,2-Trichloroethane	**0.00085 U**	mg/kg	0.0072	0.00085	1	05/22/23 08:02	05/23/23 00:21	79-00-5	
Trichloroethene	**0.0017 U**	mg/kg	0.0072	0.0017	1	05/22/23 08:02	05/23/23 00:21	79-01-6	
Trichlorofluoromethane	**0.0036 U**	mg/kg	0.0072	0.0036	1	05/22/23 08:02	05/23/23 00:21	75-69-4	
1,2,4-Trimethylbenzene	**0.0016 U**	mg/kg	0.0072	0.0016	1	05/22/23 08:02	05/23/23 00:21	95-63-6	
Vinyl chloride	**0.0013 U**	mg/kg	0.0072	0.0013	1	05/22/23 08:02	05/23/23 00:21	75-01-4	
Xylene (Total)	**0.0074 U**	mg/kg	0.022	0.0074	1	05/22/23 08:02	05/23/23 00:21	1330-20-7	
Surrogates									
4-Bromofluorobenzene (S)	107	%	68-125		1	05/22/23 08:02	05/23/23 00:21	460-00-4	
Toluene-d8 (S)	102	%	70-130		1	05/22/23 08:02	05/23/23 00:21	2037-26-5	
1,2-Dichlorobenzene-d4 (S)	105	%	70-130		1	05/22/23 08:02	05/23/23 00:21	2199-69-1	

This report shall not be reproduced, except in full,
without the written consent of Pace Analytical Services, LLC.

Pace Analytical Services, LLC
110 South Bayview Blvd.
Oldsmar , FL 34677
(813)881-9401

ANALYTICAL RESULTS

Project: Lena Road Parcel 103
Pace Project No.: 35800552

Sample: SB-15 (0-0.5) **Lab ID: 35800552028** Collected: 05/17/23 15:09 Received: 05/18/23 11:27 Matrix: Solid

Results reported on a "dry weight" basis and are adjusted for percent moisture, sample size and any dilutions.

Parameters	Results	Units	PQL	MDL	DF	Prepared	Analyzed	CAS No.	Qual
Percent Moisture	Analytical Method: ASTM D2974-87 Pace Analytical Services - Ormond Beach								
Percent Moisture	**9.8**	%	0.10	0.10	1		05/22/23 07:53		

This report shall not be reproduced, except in full,
without the written consent of Pace Analytical Services, LLC.

Pace Analytical Services, LLC
110 South Bayview Blvd.
Oldsmar , FL 34677
(813)881-9401

ANALYTICAL RESULTS

Project: Lena Road Parcel 103
Pace Project No.: 35800552

Sample: SB-15 (0.5-2) **Lab ID: 35800552029** Collected: 05/17/23 15:13 Received: 05/18/23 11:27 Matrix: Solid

Results reported on a "dry weight" basis and are adjusted for percent moisture, sample size and any dilutions.

Parameters	Results	Units	PQL	MDL	DF	Prepared	Analyzed	CAS No.	Qual
8081 GCS Pesticides	Analytical Method: EPA 8081 Preparation Method: EPA 3546								
	Pace Analytical Services - Ormond Beach								
Aldrin	**0.00022 U**	mg/kg	0.0022	0.00022	1	05/20/23 01:57	05/28/23 15:22	309-00-2	
alpha-BHC	**0.00012 U**	mg/kg	0.0022	0.00012	1	05/20/23 01:57	05/28/23 15:22	319-84-6	
beta-BHC	**0.00026 U**	mg/kg	0.0022	0.00026	1	05/20/23 01:57	05/28/23 15:22	319-85-7	
delta-BHC	**0.00011 U**	mg/kg	0.0022	0.00011	1	05/20/23 01:57	05/28/23 15:22	319-86-8	
gamma-BHC (Lindane)	**0.000062 U**	mg/kg	0.0022	0.000062	1	05/20/23 01:57	05/28/23 15:22	58-89-9	
Chlordane (Technical)	**0.0065 U**	mg/kg	0.022	0.0065	1	05/20/23 01:57	05/28/23 15:22	57-74-9	
4,4'-DDD	**0.000096 U**	mg/kg	0.0022	0.000096	1	05/20/23 01:57	05/28/23 15:22	72-54-8	
4,4'-DDE	**0.000085 U**	mg/kg	0.0022	0.000085	1	05/20/23 01:57	05/28/23 15:22	72-55-9	
4,4'-DDT	**0.00013 U**	mg/kg	0.0022	0.00013	1	05/20/23 01:57	05/28/23 15:22	50-29-3	
Dieldrin	**0.000082 U**	mg/kg	0.0022	0.000082	1	05/20/23 01:57	05/28/23 15:22	60-57-1	
Endosulfan I	**0.00024 U**	mg/kg	0.0022	0.00024	1	05/20/23 01:57	05/28/23 15:22	959-98-8	
Endosulfan II	**0.000096 U**	mg/kg	0.0022	0.000096	1	05/20/23 01:57	05/28/23 15:22	33213-65-9	
Endosulfan sulfate	**0.000085 U**	mg/kg	0.0022	0.000085	1	05/20/23 01:57	05/28/23 15:22	1031-07-8	
Endrin	**0.00014 U**	mg/kg	0.0022	0.00014	1	05/20/23 01:57	05/28/23 15:22	72-20-8	
Endrin aldehyde	**0.00014 U**	mg/kg	0.0043	0.00014	1	05/20/23 01:57	05/28/23 15:22	7421-93-4	
Endrin ketone	**0.00010 U**	mg/kg	0.0022	0.00010	1	05/20/23 01:57	05/28/23 15:22	53494-70-5	
Heptachlor	**0.00023 U**	mg/kg	0.0022	0.00023	1	05/20/23 01:57	05/28/23 15:22	76-44-8	
Heptachlor epoxide	**0.000093 U**	mg/kg	0.0022	0.000093	1	05/20/23 01:57	05/28/23 15:22	1024-57-3	
Methoxychlor	**0.00032 U**	mg/kg	0.0022	0.00032	1	05/20/23 01:57	05/28/23 15:22	72-43-5	
Toxaphene	**0.0093 U**	mg/kg	0.022	0.0093	1	05/20/23 01:57	05/28/23 15:22	8001-35-2	
Surrogates									
Tetrachloro-m-xylene (S)	84	%	53-140		1	05/20/23 01:57	05/28/23 15:22	877-09-8	
Decachlorobiphenyl (S)	52	%	43-157		1	05/20/23 01:57	05/28/23 15:22	2051-24-3	
FL-PRO Soil Microwave	Analytical Method: FL-PRO Preparation Method: EPA 3546								
	Pace Analytical Services - Ormond Beach								
Petroleum Range Organics	**15.0**	mg/kg	7.6	6.6	1	05/22/23 07:14	05/22/23 20:39		
Surrogates									
o-Terphenyl (S)	86	%	66-136		1	05/22/23 07:14	05/22/23 20:39	84-15-1	
N-Pentatriacontane (S)	83	%	42-159		1	05/22/23 07:14	05/22/23 20:39	630-07-09	
6010 MET ICP	Analytical Method: EPA 6010 Preparation Method: EPA 3050								
	Pace Analytical Services - Ormond Beach								
Antimony	**0.51 U**	mg/kg	1.0	0.51	1	05/20/23 11:42	05/23/23 05:24	7440-36-0	
Arsenic	**2.3**	mg/kg	0.68	0.34	1	05/20/23 11:42	05/23/23 05:24	7440-38-2	
Beryllium	**0.11**	mg/kg	0.068	0.012	1	05/20/23 11:42	05/23/23 05:24	7440-41-7	
Cadmium	**0.034 U**	mg/kg	0.068	0.034	1	05/20/23 11:42	05/23/23 05:24	7440-43-9	
Chromium	**7.4**	mg/kg	0.34	0.17	1	05/20/23 11:42	05/23/23 05:24	7440-47-3	
Copper	**0.75**	mg/kg	0.34	0.17	1	05/20/23 11:42	05/23/23 05:24	7440-50-8	

This report shall not be reproduced, except in full,
without the written consent of Pace Analytical Services, LLC.

Pace Analytical Services, LLC
110 South Bayview Blvd.
Oldsmar , FL 34677
(813)881-9401

ANALYTICAL RESULTS

Project: Lena Road Parcel 103
Pace Project No.: 35800552

Sample: SB-15 (0.5-2) **Lab ID: 35800552029** Collected: 05/17/23 15:13 Received: 05/18/23 11:27 Matrix: Solid

Results reported on a "dry weight" basis and are adjusted for percent moisture, sample size and any dilutions.

Parameters	Results	Units	PQL	MDL	DF	Prepared	Analyzed	CAS No.	Qual
6010 MET ICP	Analytical Method: EPA 6010 Preparation Method: EPA 3050								
	Pace Analytical Services - Ormond Beach								
Lead	**2.6**	mg/kg	0.68	0.34	1	05/20/23 11:42	05/23/23 05:24	7439-92-1	
Nickel	**3.3**	mg/kg	0.34	0.17	1	05/20/23 11:42	05/23/23 05:24	7440-02-0	
Selenium	**0.51 U**	mg/kg	1.0	0.51	1	05/20/23 11:42	05/23/23 05:24	7782-49-2	
Silver	**0.075 U**	mg/kg	0.34	0.075	1	05/20/23 11:42	05/23/23 05:24	7440-22-4	
Thallium	**0.45 U**	mg/kg	1.0	0.45	1	05/20/23 11:42	05/23/23 05:24	7440-28-0	
Zinc	**2.4 U**	mg/kg	6.8	2.4	1	05/20/23 11:42	05/23/23 05:24	7440-66-6	
7471 Mercury	Analytical Method: EPA 7471 Preparation Method: EPA 7471								
	Pace Analytical Services - Ormond Beach								
Mercury	**0.017**	mg/kg	0.011	0.0053	1	05/19/23 10:40	05/25/23 07:42	7439-97-6	
8270 Solid PAH	Analytical Method: EPA 8270 Preparation Method: EPA 3546								
	Pace Analytical Services - Ormond Beach								
Acenaphthene	**0.020 U**	mg/kg	0.046	0.020	1	05/22/23 09:57	05/23/23 18:56	83-32-9	
Acenaphthylene	**0.0067 U**	mg/kg	0.043	0.0067	1	05/22/23 09:57	05/23/23 18:56	208-96-8	
Anthracene	**0.0058 U**	mg/kg	0.046	0.0058	1	05/22/23 09:57	05/23/23 18:56	120-12-7	
Benzo(a)anthracene	**0.0057 U**	mg/kg	0.043	0.0057	1	05/22/23 09:57	05/23/23 18:56	56-55-3	
Benzo(a)pyrene	**0.011 U**	mg/kg	0.043	0.011	1	05/22/23 09:57	05/23/23 18:56	50-32-8	
Benzo(b)fluoranthene	**0.011 U**	mg/kg	0.043	0.011	1	05/22/23 09:57	05/23/23 18:56	205-99-2	
Benzo(g,h,i)perylene	**0.011 U**	mg/kg	0.043	0.011	1	05/22/23 09:57	05/23/23 18:56	191-24-2	
Benzo(k)fluoranthene	**0.011 U**	mg/kg	0.043	0.011	1	05/22/23 09:57	05/23/23 18:56	207-08-9	
Chrysene	**0.0057 U**	mg/kg	0.043	0.0057	1	05/22/23 09:57	05/23/23 18:56	218-01-9	
Dibenz(a,h)anthracene	**0.0099 U**	mg/kg	0.043	0.0099	1	05/22/23 09:57	05/23/23 18:56	53-70-3	
Fluoranthene	**0.014 U**	mg/kg	0.043	0.014	1	05/22/23 09:57	05/23/23 18:56	206-44-0	
Fluorene	**0.015 U**	mg/kg	0.047	0.015	1	05/22/23 09:57	05/23/23 18:56	86-73-7	
Indeno(1,2,3-cd)pyrene	**0.0098 U**	mg/kg	0.043	0.0098	1	05/22/23 09:57	05/23/23 18:56	193-39-5	
1-Methylnaphthalene	**0.0071 U**	mg/kg	0.051	0.0071	1	05/22/23 09:57	05/23/23 18:56	90-12-0	
2-Methylnaphthalene	**0.0067 U**	mg/kg	0.050	0.0067	1	05/22/23 09:57	05/23/23 18:56	91-57-6	
Naphthalene	**0.015 U**	mg/kg	0.044	0.015	1	05/22/23 09:57	05/23/23 18:56	91-20-3	
Phenanthrene	**0.0061 U**	mg/kg	0.043	0.0061	1	05/22/23 09:57	05/23/23 18:56	85-01-8	
Pyrene	**0.0057 U**	mg/kg	0.043	0.0057	1	05/22/23 09:57	05/23/23 18:56	129-00-0	
Surrogates									
Nitrobenzene-d5 (S)	55	%	24-98		1	05/22/23 09:57	05/23/23 18:56	4165-60-0	
2-Fluorobiphenyl (S)	65	%	29-101		1	05/22/23 09:57	05/23/23 18:56	321-60-8	
p-Terphenyl-d14 (S)	73	%	29-112		1	05/22/23 09:57	05/23/23 18:56	1718-51-0	
8260 MSV 5035	Analytical Method: EPA 8260 Preparation Method: EPA 5035								
	Pace Analytical Services - Ormond Beach								
Acetone	**0.012 U**	mg/kg	0.068	0.012	1	05/22/23 08:02	05/23/23 00:43	67-64-1	
Benzene	**0.0014 U**	mg/kg	0.0068	0.0014	1	05/22/23 08:02	05/23/23 00:43	71-43-2	
Bromochloromethane	**0.0010 U**	mg/kg	0.0068	0.0010	1	05/22/23 08:02	05/23/23 00:43	74-97-5	
Bromodichloromethane	**0.0015 U**	mg/kg	0.0068	0.0015	1	05/22/23 08:02	05/23/23 00:43	75-27-4	
Bromoform	**0.0015 U**	mg/kg	0.0068	0.0015	1	05/22/23 08:02	05/23/23 00:43	75-25-2	
Bromomethane	**0.0025 U**	mg/kg	0.0068	0.0025	1	05/22/23 08:02	05/23/23 00:43	74-83-9	J(v2)

This report shall not be reproduced, except in full,
without the written consent of Pace Analytical Services, LLC.

Pace Analytical Services, LLC
110 South Bayview Blvd.
Oldsmar , FL 34677
(813)881-9401

ANALYTICAL RESULTS

Project: Lena Road Parcel 103
Pace Project No.: 35800552

Sample: SB-15 (0.5-2) **Lab ID: 35800552029** Collected: 05/17/23 15:13 Received: 05/18/23 11:27 Matrix: Solid

Results reported on a "dry weight" basis and are adjusted for percent moisture, sample size and any dilutions.

Parameters	Results	Units	PQL	MDL	DF	Prepared	Analyzed	CAS No.	Qual
8260 MSV 5035	Analytical Method: EPA 8260 Preparation Method: EPA 5035								
	Pace Analytical Services - Ormond Beach								
2-Butanone (MEK)	**0.0068 U**	mg/kg	0.068	0.0068	1	05/22/23 08:02	05/23/23 00:43	78-93-3	J(v2)
Carbon disulfide	**0.0034 U**	mg/kg	0.0068	0.0034	1	05/22/23 08:02	05/23/23 00:43	75-15-0	J(v1)
Carbon tetrachloride	**0.0016 U**	mg/kg	0.0068	0.0016	1	05/22/23 08:02	05/23/23 00:43	56-23-5	
Chlorobenzene	**0.0013 U**	mg/kg	0.0068	0.0013	1	05/22/23 08:02	05/23/23 00:43	108-90-7	
Chloroethane	**0.0029 U**	mg/kg	0.0068	0.0029	1	05/22/23 08:02	05/23/23 00:43	75-00-3	
Chloroform	**0.0011 U**	mg/kg	0.0068	0.0011	1	05/22/23 08:02	05/23/23 00:43	67-66-3	
Chloromethane	**0.0012 U**	mg/kg	0.0068	0.0012	1	05/22/23 08:02	05/23/23 00:43	74-87-3	
Dibromochloromethane	**0.0012 U**	mg/kg	0.0068	0.0012	1	05/22/23 08:02	05/23/23 00:43	124-48-1	
Dibromomethane	**0.00097 U**	mg/kg	0.0068	0.00097	1	05/22/23 08:02	05/23/23 00:43	74-95-3	
1,2-Dichlorobenzene	**0.0010 U**	mg/kg	0.0068	0.0010	1	05/22/23 08:02	05/23/23 00:43	95-50-1	
1,3-Dichlorobenzene	**0.0012 U**	mg/kg	0.0068	0.0012	1	05/22/23 08:02	05/23/23 00:43	541-73-1	
1,4-Dichlorobenzene	**0.00091 U**	mg/kg	0.0068	0.00091	1	05/22/23 08:02	05/23/23 00:43	106-46-7	
trans-1,4-Dichloro-2-butene	**0.0016 U**	mg/kg	0.0068	0.0016	1	05/22/23 08:02	05/23/23 00:43	110-57-6	
1,1-Dichloroethane	**0.0013 U**	mg/kg	0.0068	0.0013	1	05/22/23 08:02	05/23/23 00:43	75-34-3	
1,2-Dichloroethane	**0.0011 U**	mg/kg	0.0068	0.0011	1	05/22/23 08:02	05/23/23 00:43	107-06-2	
1,1-Dichloroethene	**0.0034 U**	mg/kg	0.0068	0.0034	1	05/22/23 08:02	05/23/23 00:43	75-35-4	
cis-1,2-Dichloroethene	**0.0015 U**	mg/kg	0.0068	0.0015	1	05/22/23 08:02	05/23/23 00:43	156-59-2	
trans-1,2-Dichloroethene	**0.0018 U**	mg/kg	0.0068	0.0018	1	05/22/23 08:02	05/23/23 00:43	156-60-5	
1,2-Dichloropropane	**0.0013 U**	mg/kg	0.0068	0.0013	1	05/22/23 08:02	05/23/23 00:43	78-87-5	
1,3-Dichloropropene	**0.0034 U**	mg/kg	0.0068	0.0034	1	05/22/23 08:02	05/23/23 00:43	542-75-6	
Ethylbenzene	**0.0016 U**	mg/kg	0.0068	0.0016	1	05/22/23 08:02	05/23/23 00:43	100-41-4	
2-Hexanone	**0.0068 U**	mg/kg	0.034	0.0068	1	05/22/23 08:02	05/23/23 00:43	591-78-6	
Isopropylbenzene (Cumene)	**0.0018 U**	mg/kg	0.0068	0.0018	1	05/22/23 08:02	05/23/23 00:43	98-82-8	
Methylene Chloride	**0.0060 U**	mg/kg	0.0068	0.0060	1	05/22/23 08:02	05/23/23 00:43	75-09-2	
4-Methyl-2-pentanone (MIBK)	**0.0068 U**	mg/kg	0.034	0.0068	1	05/22/23 08:02	05/23/23 00:43	108-10-1	
Methyl-tert-butyl ether	**0.0020 U**	mg/kg	0.0068	0.0020	1	05/22/23 08:02	05/23/23 00:43	1634-04-4	
Styrene	**0.0034 U**	mg/kg	0.0068	0.0034	1	05/22/23 08:02	05/23/23 00:43	100-42-5	
1,1,2,2-Tetrachloroethane	**0.00083 U**	mg/kg	0.0068	0.00083	1	05/22/23 08:02	05/23/23 00:43	79-34-5	
Tetrachloroethene	**0.0016 U**	mg/kg	0.0068	0.0016	1	05/22/23 08:02	05/23/23 00:43	127-18-4	
Toluene	**0.0011 U**	mg/kg	0.0068	0.0011	1	05/22/23 08:02	05/23/23 00:43	108-88-3	
1,1,1-Trichloroethane	**0.0018 U**	mg/kg	0.0068	0.0018	1	05/22/23 08:02	05/23/23 00:43	71-55-6	
1,1,2-Trichloroethane	**0.00081 U**	mg/kg	0.0068	0.00081	1	05/22/23 08:02	05/23/23 00:43	79-00-5	
Trichloroethene	**0.0016 U**	mg/kg	0.0068	0.0016	1	05/22/23 08:02	05/23/23 00:43	79-01-6	
Trichlorofluoromethane	**0.0034 U**	mg/kg	0.0068	0.0034	1	05/22/23 08:02	05/23/23 00:43	75-69-4	
1,2,4-Trimethylbenzene	**0.0015 U**	mg/kg	0.0068	0.0015	1	05/22/23 08:02	05/23/23 00:43	95-63-6	
Vinyl chloride	**0.0013 U**	mg/kg	0.0068	0.0013	1	05/22/23 08:02	05/23/23 00:43	75-01-4	
Xylene (Total)	**0.0070 U**	mg/kg	0.020	0.0070	1	05/22/23 08:02	05/23/23 00:43	1330-20-7	
Surrogates									
4-Bromofluorobenzene (S)	107	%	68-125		1	05/22/23 08:02	05/23/23 00:43	460-00-4	
Toluene-d8 (S)	100	%	70-130		1	05/22/23 08:02	05/23/23 00:43	2037-26-5	
1,2-Dichlorobenzene-d4 (S)	101	%	70-130		1	05/22/23 08:02	05/23/23 00:43	2199-69-1	

This report shall not be reproduced, except in full,
without the written consent of Pace Analytical Services, LLC.

Pace Analytical Services, LLC
110 South Bayview Blvd.
Oldsmar , FL 34677
(813)881-9401

ANALYTICAL RESULTS

Project: Lena Road Parcel 103
Pace Project No.: 35800552

Sample: SB-15 (0.5-2) **Lab ID: 35800552029** Collected: 05/17/23 15:13 Received: 05/18/23 11:27 Matrix: Solid

Results reported on a "dry weight" basis and are adjusted for percent moisture, sample size and any dilutions.

Parameters	Results	Units	PQL	MDL	DF	Prepared	Analyzed	CAS No.	Qual
Percent Moisture	Analytical Method: ASTM D2974-87 Pace Analytical Services - Ormond Beach								
Percent Moisture	**21.4**	%	0.10	0.10	1		05/22/23 07:53		

This report shall not be reproduced, except in full,
without the written consent of Pace Analytical Services, LLC.

Pace Analytical Services, LLC
110 South Bayview Blvd.
Oldsmar , FL 34677
(813)881-9401

ANALYTICAL RESULTS

Project: Lena Road Parcel 103
Pace Project No.: 35800552

Sample: SB-15 (2-3.5) **Lab ID: 35800552030** Collected: 05/17/23 15:17 Received: 05/18/23 11:27 Matrix: Solid

Results reported on a "dry weight" basis and are adjusted for percent moisture, sample size and any dilutions.

Parameters	Results	Units	PQL	MDL	DF	Prepared	Analyzed	CAS No.	Qual
8081 GCS Pesticides	Analytical Method: EPA 8081 Preparation Method: EPA 3546								
	Pace Analytical Services - Ormond Beach								
Aldrin	**0.00023 U**	mg/kg	0.0023	0.00023	1	05/20/23 01:57	05/28/23 15:36	309-00-2	
alpha-BHC	**0.00012 U**	mg/kg	0.0023	0.00012	1	05/20/23 01:57	05/28/23 15:36	319-84-6	
beta-BHC	**0.00027 U**	mg/kg	0.0023	0.00027	1	05/20/23 01:57	05/28/23 15:36	319-85-7	
delta-BHC	**0.00012 U**	mg/kg	0.0023	0.00012	1	05/20/23 01:57	05/28/23 15:36	319-86-8	
gamma-BHC (Lindane)	**0.000065 U**	mg/kg	0.0023	0.000065	1	05/20/23 01:57	05/28/23 15:36	58-89-9	C2
Chlordane (Technical)	**0.0068 U**	mg/kg	0.023	0.0068	1	05/20/23 01:57	05/28/23 15:36	57-74-9	
4,4'-DDD	**0.00010 U**	mg/kg	0.0023	0.00010	1	05/20/23 01:57	05/28/23 15:36	72-54-8	
4,4'-DDE	**0.000089 U**	mg/kg	0.0023	0.000089	1	05/20/23 01:57	05/28/23 15:36	72-55-9	
4,4'-DDT	**0.00014 U**	mg/kg	0.0023	0.00014	1	05/20/23 01:57	05/28/23 15:36	50-29-3	
Dieldrin	**0.000086 U**	mg/kg	0.0023	0.000086	1	05/20/23 01:57	05/28/23 15:36	60-57-1	
Endosulfan I	**0.00025 U**	mg/kg	0.0023	0.00025	1	05/20/23 01:57	05/28/23 15:36	959-98-8	
Endosulfan II	**0.00010 U**	mg/kg	0.0023	0.00010	1	05/20/23 01:57	05/28/23 15:36	33213-65-9	
Endosulfan sulfate	**0.000089 U**	mg/kg	0.0023	0.000089	1	05/20/23 01:57	05/28/23 15:36	1031-07-8	
Endrin	**0.00014 U**	mg/kg	0.0023	0.00014	1	05/20/23 01:57	05/28/23 15:36	72-20-8	
Endrin aldehyde	**0.00015 U**	mg/kg	0.0045	0.00015	1	05/20/23 01:57	05/28/23 15:36	7421-93-4	
Endrin ketone	**0.00010 U**	mg/kg	0.0023	0.00010	1	05/20/23 01:57	05/28/23 15:36	53494-70-5	
Heptachlor	**0.00024 U**	mg/kg	0.0023	0.00024	1	05/20/23 01:57	05/28/23 15:36	76-44-8	
Heptachlor epoxide	**0.000097 U**	mg/kg	0.0023	0.000097	1	05/20/23 01:57	05/28/23 15:36	1024-57-3	
Methoxychlor	**0.00033 U**	mg/kg	0.0023	0.00033	1	05/20/23 01:57	05/28/23 15:36	72-43-5	
Toxaphene	**0.0098 U**	mg/kg	0.023	0.0098	1	05/20/23 01:57	05/28/23 15:36	8001-35-2	
Surrogates									
Tetrachloro-m-xylene (S)	93	%	53-140		1	05/20/23 01:57	05/28/23 15:36	877-09-8	
Decachlorobiphenyl (S)	79	%	43-157		1	05/20/23 01:57	05/28/23 15:36	2051-24-3	
FL-PRO Soil Microwave	Analytical Method: FL-PRO Preparation Method: EPA 3546								
	Pace Analytical Services - Ormond Beach								
Petroleum Range Organics	**18.3**	mg/kg	7.9	6.8	1	05/22/23 07:14	05/24/23 14:59		
Surrogates									
o-Terphenyl (S)	102	%	66-136		1	05/22/23 07:14	05/24/23 14:59	84-15-1	
N-Pentatriacontane (S)	105	%	42-159		1	05/22/23 07:14	05/24/23 14:59	630-07-09	
6010 MET ICP	Analytical Method: EPA 6010 Preparation Method: EPA 3050								
	Pace Analytical Services - Ormond Beach								
Antimony	**0.59 U**	mg/kg	1.2	0.59	1	05/20/23 11:42	05/23/23 05:28	7440-36-0	
Arsenic	**0.88**	mg/kg	0.78	0.39	1	05/20/23 11:42	05/23/23 05:28	7440-38-2	
Beryllium	**0.022 I**	mg/kg	0.078	0.014	1	05/20/23 11:42	05/23/23 05:28	7440-41-7	
Cadmium	**0.039 U**	mg/kg	0.078	0.039	1	05/20/23 11:42	05/23/23 05:28	7440-43-9	
Chromium	**2.7**	mg/kg	0.39	0.20	1	05/20/23 11:42	05/23/23 05:28	7440-47-3	
Copper	**0.74**	mg/kg	0.39	0.20	1	05/20/23 11:42	05/23/23 05:28	7440-50-8	
Lead	**2.0**	mg/kg	0.78	0.39	1	05/20/23 11:42	05/23/23 05:28	7439-92-1	
Nickel	**1.4**	mg/kg	0.39	0.20	1	05/20/23 11:42	05/23/23 05:28	7440-02-0	

This report shall not be reproduced, except in full,
without the written consent of Pace Analytical Services, LLC.

Pace Analytical Services, LLC
110 South Bayview Blvd.
Oldsmar , FL 34677
(813)881-9401

ANALYTICAL RESULTS

Project: Lena Road Parcel 103
Pace Project No.: 35800552

Sample: SB-15 (2-3.5) **Lab ID: 35800552030** Collected: 05/17/23 15:17 Received: 05/18/23 11:27 Matrix: Solid

Results reported on a "dry weight" basis and are adjusted for percent moisture, sample size and any dilutions.

Parameters	Results	Units	PQL	MDL	DF	Prepared	Analyzed	CAS No.	Qual
6010 MET ICP	Analytical Method: EPA 6010 Preparation Method: EPA 3050								
	Pace Analytical Services - Ormond Beach								
Selenium	**0.70 I**	mg/kg	1.2	0.59	1	05/20/23 11:42	05/23/23 05:28	7782-49-2	
Silver	**0.086 U**	mg/kg	0.39	0.086	1	05/20/23 11:42	05/23/23 05:28	7440-22-4	
Thallium	**0.52 U**	mg/kg	1.2	0.52	1	05/20/23 11:42	05/23/23 05:28	7440-28-0	
Zinc	**2.8 U**	mg/kg	7.8	2.8	1	05/20/23 11:42	05/23/23 05:28	7440-66-6	
7471 Mercury	Analytical Method: EPA 7471 Preparation Method: EPA 7471								
	Pace Analytical Services - Ormond Beach								
Mercury	**0.016**	mg/kg	0.0096	0.0048	1	05/19/23 10:40	05/25/23 07:45	7439-97-6	
8270 Solid PAH	Analytical Method: EPA 8270 Preparation Method: EPA 3546								
	Pace Analytical Services - Ormond Beach								
Acenaphthene	**0.021 U**	mg/kg	0.047	0.021	1	05/22/23 09:57	05/23/23 19:21	83-32-9	
Acenaphthylene	**0.0070 U**	mg/kg	0.045	0.0070	1	05/22/23 09:57	05/23/23 19:21	208-96-8	
Anthracene	**0.0061 U**	mg/kg	0.047	0.0061	1	05/22/23 09:57	05/23/23 19:21	120-12-7	
Benzo(a)anthracene	**0.0059 U**	mg/kg	0.045	0.0059	1	05/22/23 09:57	05/23/23 19:21	56-55-3	
Benzo(a)pyrene	**0.011 U**	mg/kg	0.045	0.011	1	05/22/23 09:57	05/23/23 19:21	50-32-8	
Benzo(b)fluoranthene	**0.012 U**	mg/kg	0.045	0.012	1	05/22/23 09:57	05/23/23 19:21	205-99-2	
Benzo(g,h,i)perylene	**0.011 U**	mg/kg	0.045	0.011	1	05/22/23 09:57	05/23/23 19:21	191-24-2	
Benzo(k)fluoranthene	**0.012 U**	mg/kg	0.045	0.012	1	05/22/23 09:57	05/23/23 19:21	207-08-9	
Chrysene	**0.0059 U**	mg/kg	0.045	0.0059	1	05/22/23 09:57	05/23/23 19:21	218-01-9	
Dibenz(a,h)anthracene	**0.010 U**	mg/kg	0.045	0.010	1	05/22/23 09:57	05/23/23 19:21	53-70-3	
Fluoranthene	**0.014 U**	mg/kg	0.045	0.014	1	05/22/23 09:57	05/23/23 19:21	206-44-0	
Fluorene	**0.016 U**	mg/kg	0.049	0.016	1	05/22/23 09:57	05/23/23 19:21	86-73-7	
Indeno(1,2,3-cd)pyrene	**0.010 U**	mg/kg	0.045	0.010	1	05/22/23 09:57	05/23/23 19:21	193-39-5	
1-Methylnaphthalene	**0.0074 U**	mg/kg	0.053	0.0074	1	05/22/23 09:57	05/23/23 19:21	90-12-0	
2-Methylnaphthalene	**0.0070 U**	mg/kg	0.051	0.0070	1	05/22/23 09:57	05/23/23 19:21	91-57-6	
Naphthalene	**0.016 U**	mg/kg	0.046	0.016	1	05/22/23 09:57	05/23/23 19:21	91-20-3	
Phenanthrene	**0.0063 U**	mg/kg	0.045	0.0063	1	05/22/23 09:57	05/23/23 19:21	85-01-8	
Pyrene	**0.0059 U**	mg/kg	0.045	0.0059	1	05/22/23 09:57	05/23/23 19:21	129-00-0	
Surrogates									
Nitrobenzene-d5 (S)	48	%	24-98		1	05/22/23 09:57	05/23/23 19:21	4165-60-0	
2-Fluorobiphenyl (S)	57	%	29-101		1	05/22/23 09:57	05/23/23 19:21	321-60-8	
p-Terphenyl-d14 (S)	64	%	29-112		1	05/22/23 09:57	05/23/23 19:21	1718-51-0	
8260 MSV 5035	Analytical Method: EPA 8260 Preparation Method: EPA 5035								
	Pace Analytical Services - Ormond Beach								
Acetone	**0.099**	mg/kg	0.069	0.012	1	05/22/23 08:02	05/23/23 01:05	67-64-1	
Benzene	**0.0014 U**	mg/kg	0.0069	0.0014	1	05/22/23 08:02	05/23/23 01:05	71-43-2	
Bromochloromethane	**0.0010 U**	mg/kg	0.0069	0.0010	1	05/22/23 08:02	05/23/23 01:05	74-97-5	
Bromodichloromethane	**0.0015 U**	mg/kg	0.0069	0.0015	1	05/22/23 08:02	05/23/23 01:05	75-27-4	
Bromoform	**0.0015 U**	mg/kg	0.0069	0.0015	1	05/22/23 08:02	05/23/23 01:05	75-25-2	
Bromomethane	**0.0025 U**	mg/kg	0.0069	0.0025	1	05/22/23 08:02	05/23/23 01:05	74-83-9	J(v2)
2-Butanone (MEK)	**0.015 I**	mg/kg	0.069	0.0069	1	05/22/23 08:02	05/23/23 01:05	78-93-3	J(v3)
Carbon disulfide	**0.0034 U**	mg/kg	0.0069	0.0034	1	05/22/23 08:02	05/23/23 01:05	75-15-0	J(v1)

This report shall not be reproduced, except in full,
without the written consent of Pace Analytical Services, LLC.

Pace Analytical Services, LLC
110 South Bayview Blvd.
Oldsmar , FL 34677
(813)881-9401

ANALYTICAL RESULTS

Project: Lena Road Parcel 103
Pace Project No.: 35800552

Sample: SB-15 (2-3.5) **Lab ID: 35800552030** Collected: 05/17/23 15:17 Received: 05/18/23 11:27 Matrix: Solid

Results reported on a "dry weight" basis and are adjusted for percent moisture, sample size and any dilutions.

Parameters	Results	Units	PQL	MDL	DF	Prepared	Analyzed	CAS No.	Qual
8260 MSV 5035	Analytical Method: EPA 8260 Preparation Method: EPA 5035								
	Pace Analytical Services - Ormond Beach								
Carbon tetrachloride	**0.0017 U**	mg/kg	0.0069	0.0017	1	05/22/23 08:02	05/23/23 01:05	56-23-5	
Chlorobenzene	**0.0013 U**	mg/kg	0.0069	0.0013	1	05/22/23 08:02	05/23/23 01:05	108-90-7	
Chloroethane	**0.0029 U**	mg/kg	0.0069	0.0029	1	05/22/23 08:02	05/23/23 01:05	75-00-3	
Chloroform	**0.0012 U**	mg/kg	0.0069	0.0012	1	05/22/23 08:02	05/23/23 01:05	67-66-3	
Chloromethane	**0.0012 U**	mg/kg	0.0069	0.0012	1	05/22/23 08:02	05/23/23 01:05	74-87-3	
Dibromochloromethane	**0.0012 U**	mg/kg	0.0069	0.0012	1	05/22/23 08:02	05/23/23 01:05	124-48-1	
Dibromomethane	**0.00098 U**	mg/kg	0.0069	0.00098	1	05/22/23 08:02	05/23/23 01:05	74-95-3	
1,2-Dichlorobenzene	**0.0010 U**	mg/kg	0.0069	0.0010	1	05/22/23 08:02	05/23/23 01:05	95-50-1	
1,3-Dichlorobenzene	**0.0013 U**	mg/kg	0.0069	0.0013	1	05/22/23 08:02	05/23/23 01:05	541-73-1	
1,4-Dichlorobenzene	**0.00092 U**	mg/kg	0.0069	0.00092	1	05/22/23 08:02	05/23/23 01:05	106-46-7	
trans-1,4-Dichloro-2-butene	**0.0017 U**	mg/kg	0.0069	0.0017	1	05/22/23 08:02	05/23/23 01:05	110-57-6	
1,1-Dichloroethane	**0.0013 U**	mg/kg	0.0069	0.0013	1	05/22/23 08:02	05/23/23 01:05	75-34-3	
1,2-Dichloroethane	**0.0011 U**	mg/kg	0.0069	0.0011	1	05/22/23 08:02	05/23/23 01:05	107-06-2	
1,1-Dichloroethene	**0.0034 U**	mg/kg	0.0069	0.0034	1	05/22/23 08:02	05/23/23 01:05	75-35-4	
cis-1,2-Dichloroethene	**0.0015 U**	mg/kg	0.0069	0.0015	1	05/22/23 08:02	05/23/23 01:05	156-59-2	
trans-1,2-Dichloroethene	**0.0018 U**	mg/kg	0.0069	0.0018	1	05/22/23 08:02	05/23/23 01:05	156-60-5	
1,2-Dichloropropane	**0.0013 U**	mg/kg	0.0069	0.0013	1	05/22/23 08:02	05/23/23 01:05	78-87-5	
1,3-Dichloropropene	**0.0034 U**	mg/kg	0.0069	0.0034	1	05/22/23 08:02	05/23/23 01:05	542-75-6	
Ethylbenzene	**0.0017 U**	mg/kg	0.0069	0.0017	1	05/22/23 08:02	05/23/23 01:05	100-41-4	
2-Hexanone	**0.0069 U**	mg/kg	0.034	0.0069	1	05/22/23 08:02	05/23/23 01:05	591-78-6	
Isopropylbenzene (Cumene)	**0.0018 U**	mg/kg	0.0069	0.0018	1	05/22/23 08:02	05/23/23 01:05	98-82-8	
Methylene Chloride	**0.0061 U**	mg/kg	0.0069	0.0061	1	05/22/23 08:02	05/23/23 01:05	75-09-2	
4-Methyl-2-pentanone (MIBK)	**0.0069 U**	mg/kg	0.034	0.0069	1	05/22/23 08:02	05/23/23 01:05	108-10-1	
Methyl-tert-butyl ether	**0.0021 U**	mg/kg	0.0069	0.0021	1	05/22/23 08:02	05/23/23 01:05	1634-04-4	
Styrene	**0.0034 U**	mg/kg	0.0069	0.0034	1	05/22/23 08:02	05/23/23 01:05	100-42-5	
1,1,2,2-Tetrachloroethane	**0.00084 U**	mg/kg	0.0069	0.00084	1	05/22/23 08:02	05/23/23 01:05	79-34-5	
Tetrachloroethene	**0.0017 U**	mg/kg	0.0069	0.0017	1	05/22/23 08:02	05/23/23 01:05	127-18-4	
Toluene	**0.0011 U**	mg/kg	0.0069	0.0011	1	05/22/23 08:02	05/23/23 01:05	108-88-3	
1,1,1-Trichloroethane	**0.0018 U**	mg/kg	0.0069	0.0018	1	05/22/23 08:02	05/23/23 01:05	71-55-6	
1,1,2-Trichloroethane	**0.00081 U**	mg/kg	0.0069	0.00081	1	05/22/23 08:02	05/23/23 01:05	79-00-5	
Trichloroethene	**0.0017 U**	mg/kg	0.0069	0.0017	1	05/22/23 08:02	05/23/23 01:05	79-01-6	
Trichlorofluoromethane	**0.0034 U**	mg/kg	0.0069	0.0034	1	05/22/23 08:02	05/23/23 01:05	75-69-4	
1,2,4-Trimethylbenzene	**0.0015 U**	mg/kg	0.0069	0.0015	1	05/22/23 08:02	05/23/23 01:05	95-63-6	
Vinyl chloride	**0.0013 U**	mg/kg	0.0069	0.0013	1	05/22/23 08:02	05/23/23 01:05	75-01-4	
Xylene (Total)	**0.0071 U**	mg/kg	0.021	0.0071	1	05/22/23 08:02	05/23/23 01:05	1330-20-7	
Surrogates									
4-Bromofluorobenzene (S)	100	%	68-125		1	05/22/23 08:02	05/23/23 01:05	460-00-4	
Toluene-d8 (S)	98	%	70-130		1	05/22/23 08:02	05/23/23 01:05	2037-26-5	
1,2-Dichlorobenzene-d4 (S)	96	%	70-130		1	05/22/23 08:02	05/23/23 01:05	2199-69-1	
Percent Moisture	Analytical Method: ASTM D2974-87								
	Pace Analytical Services - Ormond Beach								
Percent Moisture	**24.7**	%	0.10	0.10	1		05/22/23 07:53		

REPORT OF LABORATORY ANALYSIS

This report shall not be reproduced, except in full,
without the written consent of Pace Analytical Services, LLC.

Pace Analytical Services, LLC
110 South Bayview Blvd.
Oldsmar , FL 34677
(813)881-9401

ANALYTICAL RESULTS

Project: Lena Road Parcel 103
Pace Project No.: 35800552

Sample: SB-13 (0-0.5) **Lab ID: 35800552031** Collected: 05/17/23 15:49 Received: 05/18/23 11:27 Matrix: Solid

Results reported on a "dry weight" basis and are adjusted for percent moisture, sample size and any dilutions.

Parameters	Results	Units	PQL	MDL	DF	Prepared	Analyzed	CAS No.	Qual
8081 GCS Pesticides	Analytical Method: EPA 8081 Preparation Method: EPA 3546								
	Pace Analytical Services - Ormond Beach								
Aldrin	**0.00022 U**	mg/kg	0.0022	0.00022	1	05/20/23 01:57	05/28/23 15:49	309-00-2	
alpha-BHC	**0.00012 U**	mg/kg	0.0022	0.00012	1	05/20/23 01:57	05/28/23 15:49	319-84-6	
beta-BHC	**0.00026 U**	mg/kg	0.0022	0.00026	1	05/20/23 01:57	05/28/23 15:49	319-85-7	
delta-BHC	**0.00011 U**	mg/kg	0.0022	0.00011	1	05/20/23 01:57	05/28/23 15:49	319-86-8	
gamma-BHC (Lindane)	**0.000063 U**	mg/kg	0.0022	0.000063	1	05/20/23 01:57	05/28/23 15:49	58-89-9	
Chlordane (Technical)	**0.0066 U**	mg/kg	0.022	0.0066	1	05/20/23 01:57	05/28/23 15:49	57-74-9	
4,4'-DDD	**0.000098 U**	mg/kg	0.0022	0.000098	1	05/20/23 01:57	05/28/23 15:49	72-54-8	
4,4'-DDE	**0.000087 U**	mg/kg	0.0022	0.000087	1	05/20/23 01:57	05/28/23 15:49	72-55-9	
4,4'-DDT	**0.00013 U**	mg/kg	0.0022	0.00013	1	05/20/23 01:57	05/28/23 15:49	50-29-3	
Dieldrin	**0.000084 U**	mg/kg	0.0022	0.000084	1	05/20/23 01:57	05/28/23 15:49	60-57-1	
Endosulfan I	**0.00025 U**	mg/kg	0.0022	0.00025	1	05/20/23 01:57	05/28/23 15:49	959-98-8	
Endosulfan II	**0.000098 U**	mg/kg	0.0022	0.000098	1	05/20/23 01:57	05/28/23 15:49	33213-65-9	
Endosulfan sulfate	**0.000087 U**	mg/kg	0.0022	0.000087	1	05/20/23 01:57	05/28/23 15:49	1031-07-8	
Endrin	**0.00014 U**	mg/kg	0.0022	0.00014	1	05/20/23 01:57	05/28/23 15:49	72-20-8	
Endrin aldehyde	**0.00014 U**	mg/kg	0.0044	0.00014	1	05/20/23 01:57	05/28/23 15:49	7421-93-4	
Endrin ketone	**0.00010 U**	mg/kg	0.0022	0.00010	1	05/20/23 01:57	05/28/23 15:49	53494-70-5	
Heptachlor	**0.00023 U**	mg/kg	0.0022	0.00023	1	05/20/23 01:57	05/28/23 15:49	76-44-8	
Heptachlor epoxide	**0.000094 U**	mg/kg	0.0022	0.000094	1	05/20/23 01:57	05/28/23 15:49	1024-57-3	
Methoxychlor	**0.00032 U**	mg/kg	0.0022	0.00032	1	05/20/23 01:57	05/28/23 15:49	72-43-5	
Toxaphene	**0.0095 U**	mg/kg	0.022	0.0095	1	05/20/23 01:57	05/28/23 15:49	8001-35-2	
Surrogates									
Tetrachloro-m-xylene (S)	93	%	53-140		1	05/20/23 01:57	05/28/23 15:49	877-09-8	
Decachlorobiphenyl (S)	77	%	43-157		1	05/20/23 01:57	05/28/23 15:49	2051-24-3	
FL-PRO Soil Microwave	Analytical Method: FL-PRO Preparation Method: EPA 3546								
	Pace Analytical Services - Ormond Beach								
Petroleum Range Organics	**11.2**	mg/kg	7.8	6.7	1	05/22/23 07:14	05/24/23 15:12		
Surrogates									
o-Terphenyl (S)	105	%	66-136		1	05/22/23 07:14	05/24/23 15:12	84-15-1	
N-Pentatriacontane (S)	100	%	42-159		1	05/22/23 07:14	05/24/23 15:12	630-07-09	
6010 MET ICP	Analytical Method: EPA 6010 Preparation Method: EPA 3050								
	Pace Analytical Services - Ormond Beach								
Antimony	**0.71 I**	mg/kg	1.1	0.57	1	05/20/23 11:42	05/23/23 05:39	7440-36-0	
Arsenic	**2.1**	mg/kg	0.75	0.38	1	05/20/23 11:42	05/23/23 05:39	7440-38-2	
Beryllium	**0.049 I**	mg/kg	0.075	0.013	1	05/20/23 11:42	05/23/23 05:39	7440-41-7	
Cadmium	**0.075 U**	mg/kg	0.15	0.075	2	05/20/23 11:42	05/24/23 13:04	7440-43-9	D3
Chromium	**6.4**	mg/kg	0.38	0.19	1	05/20/23 11:42	05/23/23 05:39	7440-47-3	
Copper	**0.19 U**	mg/kg	0.38	0.19	1	05/20/23 11:42	05/23/23 05:39	7440-50-8	

This report shall not be reproduced, except in full,
without the written consent of Pace Analytical Services, LLC.

Pace Analytical Services, LLC
110 South Bayview Blvd.
Oldsmar , FL 34677
(813)881-9401

ANALYTICAL RESULTS

Project: Lena Road Parcel 103
Pace Project No.: 35800552

Sample: SB-13 (0-0.5) **Lab ID: 35800552031** Collected: 05/17/23 15:49 Received: 05/18/23 11:27 Matrix: Solid

Results reported on a "dry weight" basis and are adjusted for percent moisture, sample size and any dilutions.

Parameters	Results	Units	PQL	MDL	DF	Prepared	Analyzed	CAS No.	Qual
6010 MET ICP	Analytical Method: EPA 6010 Preparation Method: EPA 3050								
	Pace Analytical Services - Ormond Beach								
Lead	**0.92**	mg/kg	0.75	0.38	1	05/20/23 11:42	05/23/23 05:39	7439-92-1	
Nickel	**1.6**	mg/kg	0.38	0.19	1	05/20/23 11:42	05/23/23 05:39	7440-02-0	
Selenium	**0.99 I**	mg/kg	1.1	0.57	1	05/20/23 11:42	05/23/23 05:39	7782-49-2	
Silver	**0.083 U**	mg/kg	0.38	0.083	1	05/20/23 11:42	05/23/23 05:39	7440-22-4	
Thallium	**0.50 U**	mg/kg	1.1	0.50	1	05/20/23 11:42	05/23/23 05:39	7440-28-0	
Zinc	**2.7 U**	mg/kg	7.5	2.7	1	05/20/23 11:42	05/23/23 05:39	7440-66-6	
7471 Mercury	Analytical Method: EPA 7471 Preparation Method: EPA 7471								
	Pace Analytical Services - Ormond Beach								
Mercury	**0.022**	mg/kg	0.012	0.0059	1	05/19/23 10:40	05/25/23 07:47	7439-97-6	
8270 Solid PAH	Analytical Method: EPA 8270 Preparation Method: EPA 3546								
	Pace Analytical Services - Ormond Beach								
Acenaphthene	**0.040 U**	mg/kg	0.090	0.040	1	05/22/23 09:57	05/23/23 19:46	83-32-9	P1
Acenaphthylene	**0.013 U**	mg/kg	0.085	0.013	1	05/22/23 09:57	05/23/23 19:46	208-96-8	P1
Anthracene	**0.012 U**	mg/kg	0.090	0.012	1	05/22/23 09:57	05/23/23 19:46	120-12-7	P1
Benzo(a)anthracene	**0.011 U**	mg/kg	0.085	0.011	1	05/22/23 09:57	05/23/23 19:46	56-55-3	P1
Benzo(a)pyrene	**0.021 U**	mg/kg	0.085	0.021	1	05/22/23 09:57	05/23/23 19:46	50-32-8	P1
Benzo(b)fluoranthene	**0.023 U**	mg/kg	0.085	0.023	1	05/22/23 09:57	05/23/23 19:46	205-99-2	P1
Benzo(g,h,i)perylene	**0.021 U**	mg/kg	0.085	0.021	1	05/22/23 09:57	05/23/23 19:46	191-24-2	P1
Benzo(k)fluoranthene	**0.023 U**	mg/kg	0.085	0.023	1	05/22/23 09:57	05/23/23 19:46	207-08-9	P1
Chrysene	**0.011 U**	mg/kg	0.085	0.011	1	05/22/23 09:57	05/23/23 19:46	218-01-9	P1
Dibenz(a,h)anthracene	**0.020 U**	mg/kg	0.085	0.020	1	05/22/23 09:57	05/23/23 19:46	53-70-3	P1
Fluoranthene	**0.028 U**	mg/kg	0.085	0.028	1	05/22/23 09:57	05/23/23 19:46	206-44-0	P1
Fluorene	**0.030 U**	mg/kg	0.093	0.030	1	05/22/23 09:57	05/23/23 19:46	86-73-7	P1
Indeno(1,2,3-cd)pyrene	**0.019 U**	mg/kg	0.085	0.019	1	05/22/23 09:57	05/23/23 19:46	193-39-5	P1
1-Methylnaphthalene	**0.014 U**	mg/kg	0.10	0.014	1	05/22/23 09:57	05/23/23 19:46	90-12-0	P1
2-Methylnaphthalene	**0.013 U**	mg/kg	0.098	0.013	1	05/22/23 09:57	05/23/23 19:46	91-57-6	P1
Naphthalene	**0.030 U**	mg/kg	0.088	0.030	1	05/22/23 09:57	05/23/23 19:46	91-20-3	P1
Phenanthrene	**0.012 U**	mg/kg	0.085	0.012	1	05/22/23 09:57	05/23/23 19:46	85-01-8	P1
Pyrene	**0.011 U**	mg/kg	0.085	0.011	1	05/22/23 09:57	05/23/23 19:46	129-00-0	P1
Surrogates									
Nitrobenzene-d5 (S)	53	%	24-98		1	05/22/23 09:57	05/23/23 19:46	4165-60-0	
2-Fluorobiphenyl (S)	62	%	29-101		1	05/22/23 09:57	05/23/23 19:46	321-60-8	
p-Terphenyl-d14 (S)	75	%	29-112		1	05/22/23 09:57	05/23/23 19:46	1718-51-0	
8260 MSV 5035	Analytical Method: EPA 8260 Preparation Method: EPA 5035								
	Pace Analytical Services - Ormond Beach								
Acetone	**0.010 U**	mg/kg	0.057	0.010	1	05/22/23 08:02	05/23/23 01:27	67-64-1	
Benzene	**0.0011 U**	mg/kg	0.0057	0.0011	1	05/22/23 08:02	05/23/23 01:27	71-43-2	
Bromochloromethane	**0.00084 U**	mg/kg	0.0057	0.00084	1	05/22/23 08:02	05/23/23 01:27	74-97-5	
Bromodichloromethane	**0.0013 U**	mg/kg	0.0057	0.0013	1	05/22/23 08:02	05/23/23 01:27	75-27-4	
Bromoform	**0.0013 U**	mg/kg	0.0057	0.0013	1	05/22/23 08:02	05/23/23 01:27	75-25-2	
Bromomethane	**0.0021 U**	mg/kg	0.0057	0.0021	1	05/22/23 08:02	05/23/23 01:27	74-83-9	J(v2)

This report shall not be reproduced, except in full,
without the written consent of Pace Analytical Services, LLC.

Pace Analytical Services, LLC
110 South Bayview Blvd.
Oldsmar , FL 34677
(813)881-9401

ANALYTICAL RESULTS

Project: Lena Road Parcel 103
Pace Project No.: 35800552

Sample: SB-13 (0-0.5) **Lab ID: 35800552031** Collected: 05/17/23 15:49 Received: 05/18/23 11:27 Matrix: Solid

Results reported on a "dry weight" basis and are adjusted for percent moisture, sample size and any dilutions.

Parameters	Results	Units	PQL	MDL	DF	Prepared	Analyzed	CAS No.	Qual
8260 MSV 5035	Analytical Method: EPA 8260 Preparation Method: EPA 5035								
	Pace Analytical Services - Ormond Beach								
2-Butanone (MEK)	**0.0057 U**	mg/kg	0.057	0.0057	1	05/22/23 08:02	05/23/23 01:27	78-93-3	J(v2)
Carbon disulfide	**0.0028 U**	mg/kg	0.0057	0.0028	1	05/22/23 08:02	05/23/23 01:27	75-15-0	J(v1)
Carbon tetrachloride	**0.0014 U**	mg/kg	0.0057	0.0014	1	05/22/23 08:02	05/23/23 01:27	56-23-5	
Chlorobenzene	**0.0011 U**	mg/kg	0.0057	0.0011	1	05/22/23 08:02	05/23/23 01:27	108-90-7	
Chloroethane	**0.0024 U**	mg/kg	0.0057	0.0024	1	05/22/23 08:02	05/23/23 01:27	75-00-3	
Chloroform	**0.00096 U**	mg/kg	0.0057	0.00096	1	05/22/23 08:02	05/23/23 01:27	67-66-3	
Chloromethane	**0.0010 U**	mg/kg	0.0057	0.0010	1	05/22/23 08:02	05/23/23 01:27	74-87-3	
Dibromochloromethane	**0.00099 U**	mg/kg	0.0057	0.00099	1	05/22/23 08:02	05/23/23 01:27	124-48-1	
Dibromomethane	**0.00081 U**	mg/kg	0.0057	0.00081	1	05/22/23 08:02	05/23/23 01:27	74-95-3	
1,2-Dichlorobenzene	**0.00087 U**	mg/kg	0.0057	0.00087	1	05/22/23 08:02	05/23/23 01:27	95-50-1	
1,3-Dichlorobenzene	**0.0010 U**	mg/kg	0.0057	0.0010	1	05/22/23 08:02	05/23/23 01:27	541-73-1	
1,4-Dichlorobenzene	**0.00076 U**	mg/kg	0.0057	0.00076	1	05/22/23 08:02	05/23/23 01:27	106-46-7	
trans-1,4-Dichloro-2-butene	**0.0014 U**	mg/kg	0.0057	0.0014	1	05/22/23 08:02	05/23/23 01:27	110-57-6	
1,1-Dichloroethane	**0.0011 U**	mg/kg	0.0057	0.0011	1	05/22/23 08:02	05/23/23 01:27	75-34-3	
1,2-Dichloroethane	**0.00088 U**	mg/kg	0.0057	0.00088	1	05/22/23 08:02	05/23/23 01:27	107-06-2	
1,1-Dichloroethene	**0.0028 U**	mg/kg	0.0057	0.0028	1	05/22/23 08:02	05/23/23 01:27	75-35-4	
cis-1,2-Dichloroethene	**0.0013 U**	mg/kg	0.0057	0.0013	1	05/22/23 08:02	05/23/23 01:27	156-59-2	
trans-1,2-Dichloroethene	**0.0015 U**	mg/kg	0.0057	0.0015	1	05/22/23 08:02	05/23/23 01:27	156-60-5	
1,2-Dichloropropane	**0.0010 U**	mg/kg	0.0057	0.0010	1	05/22/23 08:02	05/23/23 01:27	78-87-5	
1,3-Dichloropropene	**0.0028 U**	mg/kg	0.0057	0.0028	1	05/22/23 08:02	05/23/23 01:27	542-75-6	
Ethylbenzene	**0.0014 U**	mg/kg	0.0057	0.0014	1	05/22/23 08:02	05/23/23 01:27	100-41-4	
2-Hexanone	**0.0057 U**	mg/kg	0.028	0.0057	1	05/22/23 08:02	05/23/23 01:27	591-78-6	
Isopropylbenzene (Cumene)	**0.0015 U**	mg/kg	0.0057	0.0015	1	05/22/23 08:02	05/23/23 01:27	98-82-8	
Methylene Chloride	**0.0050 U**	mg/kg	0.0057	0.0050	1	05/22/23 08:02	05/23/23 01:27	75-09-2	
4-Methyl-2-pentanone (MIBK)	**0.0057 U**	mg/kg	0.028	0.0057	1	05/22/23 08:02	05/23/23 01:27	108-10-1	
Methyl-tert-butyl ether	**0.0017 U**	mg/kg	0.0057	0.0017	1	05/22/23 08:02	05/23/23 01:27	1634-04-4	
Styrene	**0.0028 U**	mg/kg	0.0057	0.0028	1	05/22/23 08:02	05/23/23 01:27	100-42-5	
1,1,2,2-Tetrachloroethane	**0.00069 U**	mg/kg	0.0057	0.00069	1	05/22/23 08:02	05/23/23 01:27	79-34-5	
Tetrachloroethene	**0.0014 U**	mg/kg	0.0057	0.0014	1	05/22/23 08:02	05/23/23 01:27	127-18-4	
Toluene	**0.00092 U**	mg/kg	0.0057	0.00092	1	05/22/23 08:02	05/23/23 01:27	108-88-3	
1,1,1-Trichloroethane	**0.0015 U**	mg/kg	0.0057	0.0015	1	05/22/23 08:02	05/23/23 01:27	71-55-6	
1,1,2-Trichloroethane	**0.00067 U**	mg/kg	0.0057	0.00067	1	05/22/23 08:02	05/23/23 01:27	79-00-5	
Trichloroethene	**0.0014 U**	mg/kg	0.0057	0.0014	1	05/22/23 08:02	05/23/23 01:27	79-01-6	
Trichlorofluoromethane	**0.0028 U**	mg/kg	0.0057	0.0028	1	05/22/23 08:02	05/23/23 01:27	75-69-4	
1,2,4-Trimethylbenzene	**0.0013 U**	mg/kg	0.0057	0.0013	1	05/22/23 08:02	05/23/23 01:27	95-63-6	
Vinyl chloride	**0.0011 U**	mg/kg	0.0057	0.0011	1	05/22/23 08:02	05/23/23 01:27	75-01-4	
Xylene (Total)	**0.0059 U**	mg/kg	0.017	0.0059	1	05/22/23 08:02	05/23/23 01:27	1330-20-7	
Surrogates									
4-Bromofluorobenzene (S)	118	%	68-125		1	05/22/23 08:02	05/23/23 01:27	460-00-4	
Toluene-d8 (S)	102	%	70-130		1	05/22/23 08:02	05/23/23 01:27	2037-26-5	
1,2-Dichlorobenzene-d4 (S)	102	%	70-130		1	05/22/23 08:02	05/23/23 01:27	2199-69-1	

This report shall not be reproduced, except in full,
without the written consent of Pace Analytical Services, LLC.

Pace Analytical Services, LLC
110 South Bayview Blvd.
Oldsmar , FL 34677
(813)881-9401

ANALYTICAL RESULTS

Project: Lena Road Parcel 103
Pace Project No.: 35800552

Sample: SB-13 (0-0.5) **Lab ID: 35800552031** Collected: 05/17/23 15:49 Received: 05/18/23 11:27 Matrix: Solid

Results reported on a "dry weight" basis and are adjusted for percent moisture, sample size and any dilutions.

Parameters	Results	Units	PQL	MDL	DF	Prepared	Analyzed	CAS No.	Qual
Percent Moisture	Analytical Method: ASTM D2974-87 Pace Analytical Services - Ormond Beach								
Percent Moisture	**23.0**	%	0.10	0.10	1		05/22/23 07:53		

REPORT OF LABORATORY ANALYSIS

This report shall not be reproduced, except in full,
without the written consent of Pace Analytical Services, LLC.

Pace Analytical Services, LLC
110 South Bayview Blvd.
Oldsmar , FL 34677
(813)881-9401

ANALYTICAL RESULTS

Project: Lena Road Parcel 103
Pace Project No.: 35800552

Sample: SB-13 (0.5-2) **Lab ID: 35800552032** Collected: 05/17/23 15:53 Received: 05/18/23 11:27 Matrix: Solid

Results reported on a "dry weight" basis and are adjusted for percent moisture, sample size and any dilutions.

Parameters	Results	Units	PQL	MDL	DF	Prepared	Analyzed	CAS No.	Qual
8081 GCS Pesticides	Analytical Method: EPA 8081 Preparation Method: EPA 3546								
	Pace Analytical Services - Ormond Beach								
Aldrin	**0.0012 U**	mg/kg	0.012	0.0012	1	05/20/23 01:57	05/28/23 16:02	309-00-2	P1
alpha-BHC	**0.00064 U**	mg/kg	0.012	0.00064	1	05/20/23 01:57	05/28/23 16:02	319-84-6	P1
beta-BHC	**0.0014 U**	mg/kg	0.012	0.0014	1	05/20/23 01:57	05/28/23 16:02	319-85-7	P1
delta-BHC	**0.00060 U**	mg/kg	0.012	0.00060	1	05/20/23 01:57	05/28/23 16:02	319-86-8	P1
gamma-BHC (Lindane)	**0.00034 U**	mg/kg	0.012	0.00034	1	05/20/23 01:57	05/28/23 16:02	58-89-9	P1
Chlordane (Technical)	**0.035 U**	mg/kg	0.12	0.035	1	05/20/23 01:57	05/28/23 16:02	57-74-9	P1
4,4'-DDD	**0.00052 U**	mg/kg	0.012	0.00052	1	05/20/23 01:57	05/28/23 16:02	72-54-8	P1
4,4'-DDE	**0.00046 U**	mg/kg	0.012	0.00046	1	05/20/23 01:57	05/28/23 16:02	72-55-9	P1
4,4'-DDT	**0.00070 U**	mg/kg	0.012	0.00070	1	05/20/23 01:57	05/28/23 16:02	50-29-3	P1
Dieldrin	**0.00045 U**	mg/kg	0.012	0.00045	1	05/20/23 01:57	05/28/23 16:02	60-57-1	P1
Endosulfan I	**0.0013 U**	mg/kg	0.012	0.0013	1	05/20/23 01:57	05/28/23 16:02	959-98-8	P1
Endosulfan II	**0.00052 U**	mg/kg	0.012	0.00052	1	05/20/23 01:57	05/28/23 16:02	33213-65-9	P1
Endosulfan sulfate	**0.00046 U**	mg/kg	0.012	0.00046	1	05/20/23 01:57	05/28/23 16:02	1031-07-8	P1
Endrin	**0.00073 U**	mg/kg	0.012	0.00073	1	05/20/23 01:57	05/28/23 16:02	72-20-8	P1
Endrin aldehyde	**0.00076 U**	mg/kg	0.023	0.00076	1	05/20/23 01:57	05/28/23 16:02	7421-93-4	P1
Endrin ketone	**0.00054 U**	mg/kg	0.012	0.00054	1	05/20/23 01:57	05/28/23 16:02	53494-70-5	P1
Heptachlor	**0.0012 U**	mg/kg	0.012	0.0012	1	05/20/23 01:57	05/28/23 16:02	76-44-8	P1
Heptachlor epoxide	**0.00050 U**	mg/kg	0.012	0.00050	1	05/20/23 01:57	05/28/23 16:02	1024-57-3	P1
Methoxychlor	**0.0017 U**	mg/kg	0.012	0.0017	1	05/20/23 01:57	05/28/23 16:02	72-43-5	P1
Toxaphene	**0.050 U**	mg/kg	0.12	0.050	1	05/20/23 01:57	05/28/23 16:02	8001-35-2	P1
Surrogates									
Tetrachloro-m-xylene (S)	89	%	53-140		1	05/20/23 01:57	05/28/23 16:02	877-09-8	
Decachlorobiphenyl (S)	77	%	43-157		1	05/20/23 01:57	05/28/23 16:02	2051-24-3	
FL-PRO Soil Microwave	Analytical Method: FL-PRO Preparation Method: EPA 3546								
	Pace Analytical Services - Ormond Beach								
Petroleum Range Organics	**9.5 U**	mg/kg	11.0	9.5	1	05/22/23 07:14	05/24/23 15:26		P1
Surrogates									
o-Terphenyl (S)	102	%	66-136		1	05/22/23 07:14	05/24/23 15:26	84-15-1	
N-Pentatriacontane (S)	96	%	42-159		1	05/22/23 07:14	05/24/23 15:26	630-07-09	
6010 MET ICP	Analytical Method: EPA 6010 Preparation Method: EPA 3050								
	Pace Analytical Services - Ormond Beach								
Antimony	**1.3**	mg/kg	1.1	0.54	1	05/20/23 11:42	05/23/23 05:43	7440-36-0	
Arsenic	**9.2**	mg/kg	0.72	0.36	1	05/20/23 11:42	05/23/23 05:43	7440-38-2	
Beryllium	**0.053 I**	mg/kg	0.072	0.013	1	05/20/23 11:42	05/23/23 05:43	7440-41-7	
Cadmium	**0.072 U**	mg/kg	0.14	0.072	2	05/20/23 11:42	05/24/23 13:07	7440-43-9	D3
Chromium	**9.9**	mg/kg	0.36	0.18	1	05/20/23 11:42	05/23/23 05:43	7440-47-3	
Copper	**0.18 U**	mg/kg	0.36	0.18	1	05/20/23 11:42	05/23/23 05:43	7440-50-8	
Lead	**1.2**	mg/kg	0.72	0.36	1	05/20/23 11:42	05/23/23 05:43	7439-92-1	
Nickel	**1.4**	mg/kg	0.36	0.18	1	05/20/23 11:42	05/23/23 05:43	7440-02-0	
Selenium	**1.2**	mg/kg	1.1	0.54	1	05/20/23 11:42	05/23/23 05:43	7782-49-2	
Silver	**0.079 U**	mg/kg	0.36	0.079	1	05/20/23 11:42	05/23/23 05:43	7440-22-4	
Thallium	**0.48 U**	mg/kg	1.1	0.48	1	05/20/23 11:42	05/23/23 05:43	7440-28-0	

This report shall not be reproduced, except in full,
without the written consent of Pace Analytical Services, LLC.

Pace Analytical Services, LLC
110 South Bayview Blvd.
Oldsmar , FL 34677
(813)881-9401

ANALYTICAL RESULTS

Project: Lena Road Parcel 103
Pace Project No.: 35800552

Sample: SB-13 (0.5-2) **Lab ID: 35800552032** Collected: 05/17/23 15:53 Received: 05/18/23 11:27 Matrix: Solid

Results reported on a "dry weight" basis and are adjusted for percent moisture, sample size and any dilutions.

Parameters	Results	Units	PQL	MDL	DF	Prepared	Analyzed	CAS No.	Qual
6010 MET ICP	Analytical Method: EPA 6010 Preparation Method: EPA 3050								
	Pace Analytical Services - Ormond Beach								
Zinc	**2.6 U**	mg/kg	7.2	2.6	1	05/20/23 11:42	05/23/23 05:43	7440-66-6	
7471 Mercury	Analytical Method: EPA 7471 Preparation Method: EPA 7471								
	Pace Analytical Services - Ormond Beach								
Mercury	**0.012**	mg/kg	0.010	0.0051	1	05/19/23 10:40	05/25/23 07:49	7439-97-6	
8270 Solid PAH	Analytical Method: EPA 8270 Preparation Method: EPA 3546								
	Pace Analytical Services - Ormond Beach								
Acenaphthene	**0.11 U**	mg/kg	0.25	0.11	1	05/22/23 09:57	05/23/23 20:12	83-32-9	P1
Acenaphthylene	**0.037 U**	mg/kg	0.24	0.037	1	05/22/23 09:57	05/23/23 20:12	208-96-8	P1
Anthracene	**0.032 U**	mg/kg	0.25	0.032	1	05/22/23 09:57	05/23/23 20:12	120-12-7	P1
Benzo(a)anthracene	**0.031 U**	mg/kg	0.24	0.031	1	05/22/23 09:57	05/23/23 20:12	56-55-3	P1
Benzo(a)pyrene	**0.058 U**	mg/kg	0.24	0.058	1	05/22/23 09:57	05/23/23 20:12	50-32-8	P1
Benzo(b)fluoranthene	**0.062 U**	mg/kg	0.24	0.062	1	05/22/23 09:57	05/23/23 20:12	205-99-2	P1
Benzo(g,h,i)perylene	**0.059 U**	mg/kg	0.24	0.059	1	05/22/23 09:57	05/23/23 20:12	191-24-2	P1
Benzo(k)fluoranthene	**0.062 U**	mg/kg	0.24	0.062	1	05/22/23 09:57	05/23/23 20:12	207-08-9	P1
Chrysene	**0.031 U**	mg/kg	0.24	0.031	1	05/22/23 09:57	05/23/23 20:12	218-01-9	P1
Dibenz(a,h)anthracene	**0.054 U**	mg/kg	0.24	0.054	1	05/22/23 09:57	05/23/23 20:12	53-70-3	P1
Fluoranthene	**0.076 U**	mg/kg	0.24	0.076	1	05/22/23 09:57	05/23/23 20:12	206-44-0	P1
Fluorene	**0.083 U**	mg/kg	0.26	0.083	1	05/22/23 09:57	05/23/23 20:12	86-73-7	P1
Indeno(1,2,3-cd)pyrene	**0.053 U**	mg/kg	0.24	0.053	1	05/22/23 09:57	05/23/23 20:12	193-39-5	P1
1-Methylnaphthalene	**0.039 U**	mg/kg	0.28	0.039	1	05/22/23 09:57	05/23/23 20:12	90-12-0	P1
2-Methylnaphthalene	**0.037 U**	mg/kg	0.27	0.037	1	05/22/23 09:57	05/23/23 20:12	91-57-6	P1
Naphthalene	**0.083 U**	mg/kg	0.24	0.083	1	05/22/23 09:57	05/23/23 20:12	91-20-3	P1
Phenanthrene	**0.033 U**	mg/kg	0.24	0.033	1	05/22/23 09:57	05/23/23 20:12	85-01-8	P1
Pyrene	**0.031 U**	mg/kg	0.24	0.031	1	05/22/23 09:57	05/23/23 20:12	129-00-0	P1
Surrogates									
Nitrobenzene-d5 (S)	58	%	24-98		1	05/22/23 09:57	05/23/23 20:12	4165-60-0	
2-Fluorobiphenyl (S)	66	%	29-101		1	05/22/23 09:57	05/23/23 20:12	321-60-8	
p-Terphenyl-d14 (S)	83	%	29-112		1	05/22/23 09:57	05/23/23 20:12	1718-51-0	
8260 MSV 5035	Analytical Method: EPA 8260 Preparation Method: EPA 5035								
	Pace Analytical Services - Ormond Beach								
Acetone	**0.0094 U**	mg/kg	0.053	0.0094	1	05/22/23 08:02	05/23/23 01:50	67-64-1	
Benzene	**0.0011 U**	mg/kg	0.0053	0.0011	1	05/22/23 08:02	05/23/23 01:50	71-43-2	
Bromochloromethane	**0.00078 U**	mg/kg	0.0053	0.00078	1	05/22/23 08:02	05/23/23 01:50	74-97-5	
Bromodichloromethane	**0.0012 U**	mg/kg	0.0053	0.0012	1	05/22/23 08:02	05/23/23 01:50	75-27-4	
Bromoform	**0.0012 U**	mg/kg	0.0053	0.0012	1	05/22/23 08:02	05/23/23 01:50	75-25-2	
Bromomethane	**0.0019 U**	mg/kg	0.0053	0.0019	1	05/22/23 08:02	05/23/23 01:50	74-83-9	J(v2)
2-Butanone (MEK)	**0.0053 U**	mg/kg	0.053	0.0053	1	05/22/23 08:02	05/23/23 01:50	78-93-3	J(v2)
Carbon disulfide	**0.0026 U**	mg/kg	0.0053	0.0026	1	05/22/23 08:02	05/23/23 01:50	75-15-0	J(v1)
Carbon tetrachloride	**0.0013 U**	mg/kg	0.0053	0.0013	1	05/22/23 08:02	05/23/23 01:50	56-23-5	
Chlorobenzene	**0.00098 U**	mg/kg	0.0053	0.00098	1	05/22/23 08:02	05/23/23 01:50	108-90-7	
Chloroethane	**0.0022 U**	mg/kg	0.0053	0.0022	1	05/22/23 08:02	05/23/23 01:50	75-00-3	

This report shall not be reproduced, except in full,
without the written consent of Pace Analytical Services, LLC.

Pace Analytical Services, LLC
110 South Bayview Blvd.
Oldsmar , FL 34677
(813)881-9401

ANALYTICAL RESULTS

Project: Lena Road Parcel 103
Pace Project No.: 35800552

Sample: SB-13 (0.5-2) **Lab ID: 35800552032** Collected: 05/17/23 15:53 Received: 05/18/23 11:27 Matrix: Solid

Results reported on a "dry weight" basis and are adjusted for percent moisture, sample size and any dilutions.

Parameters	Results	Units	PQL	MDL	DF	Prepared	Analyzed	CAS No.	Qual
8260 MSV 5035	Analytical Method: EPA 8260 Preparation Method: EPA 5035								
	Pace Analytical Services - Ormond Beach								
Chloroform	**0.00089 U**	mg/kg	0.0053	0.00089	1	05/22/23 08:02	05/23/23 01:50	67-66-3	
Chloromethane	**0.00094 U**	mg/kg	0.0053	0.00094	1	05/22/23 08:02	05/23/23 01:50	74-87-3	
Dibromochloromethane	**0.00092 U**	mg/kg	0.0053	0.00092	1	05/22/23 08:02	05/23/23 01:50	124-48-1	
Dibromomethane	**0.00075 U**	mg/kg	0.0053	0.00075	1	05/22/23 08:02	05/23/23 01:50	74-95-3	
1,2-Dichlorobenzene	**0.00080 U**	mg/kg	0.0053	0.00080	1	05/22/23 08:02	05/23/23 01:50	95-50-1	
1,3-Dichlorobenzene	**0.00096 U**	mg/kg	0.0053	0.00096	1	05/22/23 08:02	05/23/23 01:50	541-73-1	
1,4-Dichlorobenzene	**0.00071 U**	mg/kg	0.0053	0.00071	1	05/22/23 08:02	05/23/23 01:50	106-46-7	
trans-1,4-Dichloro-2-butene	**0.0013 U**	mg/kg	0.0053	0.0013	1	05/22/23 08:02	05/23/23 01:50	110-57-6	
1,1-Dichloroethane	**0.0010 U**	mg/kg	0.0053	0.0010	1	05/22/23 08:02	05/23/23 01:50	75-34-3	
1,2-Dichloroethane	**0.00081 U**	mg/kg	0.0053	0.00081	1	05/22/23 08:02	05/23/23 01:50	107-06-2	
1,1-Dichloroethene	**0.0026 U**	mg/kg	0.0053	0.0026	1	05/22/23 08:02	05/23/23 01:50	75-35-4	
cis-1,2-Dichloroethene	**0.0012 U**	mg/kg	0.0053	0.0012	1	05/22/23 08:02	05/23/23 01:50	156-59-2	
trans-1,2-Dichloroethene	**0.0014 U**	mg/kg	0.0053	0.0014	1	05/22/23 08:02	05/23/23 01:50	156-60-5	
1,2-Dichloropropane	**0.00097 U**	mg/kg	0.0053	0.00097	1	05/22/23 08:02	05/23/23 01:50	78-87-5	
1,3-Dichloropropene	**0.0026 U**	mg/kg	0.0053	0.0026	1	05/22/23 08:02	05/23/23 01:50	542-75-6	
Ethylbenzene	**0.0013 U**	mg/kg	0.0053	0.0013	1	05/22/23 08:02	05/23/23 01:50	100-41-4	
2-Hexanone	**0.0053 U**	mg/kg	0.026	0.0053	1	05/22/23 08:02	05/23/23 01:50	591-78-6	
Isopropylbenzene (Cumene)	**0.0014 U**	mg/kg	0.0053	0.0014	1	05/22/23 08:02	05/23/23 01:50	98-82-8	
Methylene Chloride	**0.0046 U**	mg/kg	0.0053	0.0046	1	05/22/23 08:02	05/23/23 01:50	75-09-2	
4-Methyl-2-pentanone (MIBK)	**0.0053 U**	mg/kg	0.026	0.0053	1	05/22/23 08:02	05/23/23 01:50	108-10-1	
Methyl-tert-butyl ether	**0.0016 U**	mg/kg	0.0053	0.0016	1	05/22/23 08:02	05/23/23 01:50	1634-04-4	
Styrene	**0.0026 U**	mg/kg	0.0053	0.0026	1	05/22/23 08:02	05/23/23 01:50	100-42-5	
1,1,2,2-Tetrachloroethane	**0.00064 U**	mg/kg	0.0053	0.00064	1	05/22/23 08:02	05/23/23 01:50	79-34-5	
Tetrachloroethene	**0.0013 U**	mg/kg	0.0053	0.0013	1	05/22/23 08:02	05/23/23 01:50	127-18-4	
Toluene	**0.00085 U**	mg/kg	0.0053	0.00085	1	05/22/23 08:02	05/23/23 01:50	108-88-3	
1,1,1-Trichloroethane	**0.0014 U**	mg/kg	0.0053	0.0014	1	05/22/23 08:02	05/23/23 01:50	71-55-6	
1,1,2-Trichloroethane	**0.00062 U**	mg/kg	0.0053	0.00062	1	05/22/23 08:02	05/23/23 01:50	79-00-5	
Trichloroethene	**0.0013 U**	mg/kg	0.0053	0.0013	1	05/22/23 08:02	05/23/23 01:50	79-01-6	
Trichlorofluoromethane	**0.0026 U**	mg/kg	0.0053	0.0026	1	05/22/23 08:02	05/23/23 01:50	75-69-4	
1,2,4-Trimethylbenzene	**0.0012 U**	mg/kg	0.0053	0.0012	1	05/22/23 08:02	05/23/23 01:50	95-63-6	
Vinyl chloride	**0.00098 U**	mg/kg	0.0053	0.00098	1	05/22/23 08:02	05/23/23 01:50	75-01-4	
Xylene (Total)	**0.0054 U**	mg/kg	0.016	0.0054	1	05/22/23 08:02	05/23/23 01:50	1330-20-7	
Surrogates									
4-Bromofluorobenzene (S)	106	%	68-125		1	05/22/23 08:02	05/23/23 01:50	460-00-4	
Toluene-d8 (S)	99	%	70-130		1	05/22/23 08:02	05/23/23 01:50	2037-26-5	
1,2-Dichlorobenzene-d4 (S)	105	%	70-130		1	05/22/23 08:02	05/23/23 01:50	2199-69-1	
Percent Moisture	Analytical Method: ASTM D2974-87								
	Pace Analytical Services - Ormond Beach								
Percent Moisture	**14.0**	%	0.10	0.10	1		05/22/23 07:53		

REPORT OF LABORATORY ANALYSIS

This report shall not be reproduced, except in full,
without the written consent of Pace Analytical Services, LLC.

Pace Analytical Services, LLC
110 South Bayview Blvd.
Oldsmar , FL 34677
(813)881-9401

ANALYTICAL RESULTS

Project: Lena Road Parcel 103
Pace Project No.: 35800552

Sample: SB-13 (2-2.5) **Lab ID: 35800552033** Collected: 05/17/23 15:57 Received: 05/18/23 11:27 Matrix: Solid

Results reported on a "dry weight" basis and are adjusted for percent moisture, sample size and any dilutions.

Parameters	Results	Units	PQL	MDL	DF	Prepared	Analyzed	CAS No.	Qual
8081 GCS Pesticides	Analytical Method: EPA 8081 Preparation Method: EPA 3546								
	Pace Analytical Services - Ormond Beach								
Aldrin	**0.0012 U**	mg/kg	0.012	0.0012	1	05/20/23 01:57	05/28/23 16:15	309-00-2	P1
alpha-BHC	**0.00065 U**	mg/kg	0.012	0.00065	1	05/20/23 01:57	05/28/23 16:15	319-84-6	P1
beta-BHC	**0.0014 U**	mg/kg	0.012	0.0014	1	05/20/23 01:57	05/28/23 16:15	319-85-7	P1
delta-BHC	**0.00061 U**	mg/kg	0.012	0.00061	1	05/20/23 01:57	05/28/23 16:15	319-86-8	P1
gamma-BHC (Lindane)	**0.00034 U**	mg/kg	0.012	0.00034	1	05/20/23 01:57	05/28/23 16:15	58-89-9	P1
Chlordane (Technical)	**0.036 U**	mg/kg	0.12	0.036	1	05/20/23 01:57	05/28/23 16:15	57-74-9	P1
4,4'-DDD	**0.00053 U**	mg/kg	0.012	0.00053	1	05/20/23 01:57	05/28/23 16:15	72-54-8	P1
4,4'-DDE	**0.00047 U**	mg/kg	0.012	0.00047	1	05/20/23 01:57	05/28/23 16:15	72-55-9	P1
4,4'-DDT	**0.00071 U**	mg/kg	0.012	0.00071	1	05/20/23 01:57	05/28/23 16:15	50-29-3	P1
Dieldrin	**0.00045 U**	mg/kg	0.012	0.00045	1	05/20/23 01:57	05/28/23 16:15	60-57-1	P1
Endosulfan I	**0.0013 U**	mg/kg	0.012	0.0013	1	05/20/23 01:57	05/28/23 16:15	959-98-8	P1
Endosulfan II	**0.00053 U**	mg/kg	0.012	0.00053	1	05/20/23 01:57	05/28/23 16:15	33213-65-9	P1
Endosulfan sulfate	**0.00047 U**	mg/kg	0.012	0.00047	1	05/20/23 01:57	05/28/23 16:15	1031-07-8	P1
Endrin	**0.00075 U**	mg/kg	0.012	0.00075	1	05/20/23 01:57	05/28/23 16:15	72-20-8	P1
Endrin aldehyde	**0.00077 U**	mg/kg	0.024	0.00077	1	05/20/23 01:57	05/28/23 16:15	7421-93-4	P1
Endrin ketone	**0.00055 U**	mg/kg	0.012	0.00055	1	05/20/23 01:57	05/28/23 16:15	53494-70-5	P1
Heptachlor	**0.0013 U**	mg/kg	0.012	0.0013	1	05/20/23 01:57	05/28/23 16:15	76-44-8	P1
Heptachlor epoxide	**0.00051 U**	mg/kg	0.012	0.00051	1	05/20/23 01:57	05/28/23 16:15	1024-57-3	P1
Methoxychlor	**0.0017 U**	mg/kg	0.012	0.0017	1	05/20/23 01:57	05/28/23 16:15	72-43-5	P1
Toxaphene	**0.051 U**	mg/kg	0.12	0.051	1	05/20/23 01:57	05/28/23 16:15	8001-35-2	P1
Surrogates									
Tetrachloro-m-xylene (S)	98	%	53-140		1	05/20/23 01:57	05/28/23 16:15	877-09-8	
Decachlorobiphenyl (S)	92	%	43-157		1	05/20/23 01:57	05/28/23 16:15	2051-24-3	
FL-PRO Soil Microwave	Analytical Method: FL-PRO Preparation Method: EPA 3546								
	Pace Analytical Services - Ormond Beach								
Petroleum Range Organics	**9.8 U**	mg/kg	11.4	9.8	1	05/22/23 07:14	05/24/23 15:39		P1
Surrogates									
o-Terphenyl (S)	100	%	66-136		1	05/22/23 07:14	05/24/23 15:39	84-15-1	
N-Pentatriacontane (S)	91	%	42-159		1	05/22/23 07:14	05/24/23 15:39	630-07-09	
6010 MET ICP	Analytical Method: EPA 6010 Preparation Method: EPA 3050								
	Pace Analytical Services - Ormond Beach								
Antimony	**0.69 I**	mg/kg	1.0	0.52	1	05/20/23 09:47	05/22/23 11:29	7440-36-0	
Arsenic	**2.2**	mg/kg	0.69	0.35	1	05/20/23 09:47	05/22/23 11:29	7440-38-2	
Beryllium	**0.079**	mg/kg	0.069	0.012	1	05/20/23 09:47	05/22/23 11:29	7440-41-7	
Cadmium	**0.069 U**	mg/kg	0.14	0.069	2	05/20/23 09:47	05/23/23 04:17	7440-43-9	D3
Chromium	**8.7**	mg/kg	0.35	0.17	1	05/20/23 09:47	05/22/23 11:29	7440-47-3	
Copper	**0.17 U**	mg/kg	0.35	0.17	1	05/20/23 09:47	05/22/23 11:29	7440-50-8	
Lead	**1.3**	mg/kg	0.69	0.35	1	05/20/23 09:47	05/22/23 11:29	7439-92-1	
Nickel	**1.0**	mg/kg	0.35	0.17	1	05/20/23 09:47	05/22/23 11:29	7440-02-0	
Selenium	**0.76 I**	mg/kg	1.0	0.52	1	05/20/23 09:47	05/22/23 11:29	7782-49-2	
Silver	**0.076 U**	mg/kg	0.35	0.076	1	05/20/23 09:47	05/22/23 11:29	7440-22-4	
Thallium	**0.46 U**	mg/kg	1.0	0.46	1	05/20/23 09:47	05/22/23 11:29	7440-28-0	

This report shall not be reproduced, except in full,
without the written consent of Pace Analytical Services, LLC.

Pace Analytical Services, LLC
110 South Bayview Blvd.
Oldsmar , FL 34677
(813)881-9401

ANALYTICAL RESULTS

Project: Lena Road Parcel 103
Pace Project No.: 35800552

Sample: SB-13 (2-2.5) **Lab ID: 35800552033** Collected: 05/17/23 15:57 Received: 05/18/23 11:27 Matrix: Solid

Results reported on a "dry weight" basis and are adjusted for percent moisture, sample size and any dilutions.

Parameters	Results	Units	PQL	MDL	DF	Prepared	Analyzed	CAS No.	Qual
6010 MET ICP	Analytical Method: EPA 6010 Preparation Method: EPA 3050								
	Pace Analytical Services - Ormond Beach								
Zinc	**2.5 U**	mg/kg	6.9	2.5	1	05/20/23 09:47	05/22/23 11:29	7440-66-6	
7471 Mercury	Analytical Method: EPA 7471 Preparation Method: EPA 7471								
	Pace Analytical Services - Ormond Beach								
Mercury	**0.010**	mg/kg	0.0091	0.0046	1	05/22/23 12:46	05/25/23 09:49	7439-97-6	
8270 Solid PAH	Analytical Method: EPA 8270 Preparation Method: EPA 3546								
	Pace Analytical Services - Ormond Beach								
Acenaphthene	**0.10 U**	mg/kg	0.23	0.10	1	05/22/23 09:57	05/23/23 20:37	83-32-9	P1
Acenaphthylene	**0.034 U**	mg/kg	0.22	0.034	1	05/22/23 09:57	05/23/23 20:37	208-96-8	P1
Anthracene	**0.030 U**	mg/kg	0.23	0.030	1	05/22/23 09:57	05/23/23 20:37	120-12-7	P1
Benzo(a)anthracene	**0.029 U**	mg/kg	0.22	0.029	1	05/22/23 09:57	05/23/23 20:37	56-55-3	P1
Benzo(a)pyrene	**0.054 U**	mg/kg	0.22	0.054	1	05/22/23 09:57	05/23/23 20:37	50-32-8	P1
Benzo(b)fluoranthene	**0.058 U**	mg/kg	0.22	0.058	1	05/22/23 09:57	05/23/23 20:37	205-99-2	P1
Benzo(g,h,i)perylene	**0.055 U**	mg/kg	0.22	0.055	1	05/22/23 09:57	05/23/23 20:37	191-24-2	P1
Benzo(k)fluoranthene	**0.058 U**	mg/kg	0.22	0.058	1	05/22/23 09:57	05/23/23 20:37	207-08-9	P1
Chrysene	**0.029 U**	mg/kg	0.22	0.029	1	05/22/23 09:57	05/23/23 20:37	218-01-9	P1
Dibenz(a,h)anthracene	**0.051 U**	mg/kg	0.22	0.051	1	05/22/23 09:57	05/23/23 20:37	53-70-3	P1
Fluoranthene	**0.071 U**	mg/kg	0.22	0.071	1	05/22/23 09:57	05/23/23 20:37	206-44-0	P1
Fluorene	**0.078 U**	mg/kg	0.24	0.078	1	05/22/23 09:57	05/23/23 20:37	86-73-7	P1
Indeno(1,2,3-cd)pyrene	**0.050 U**	mg/kg	0.22	0.050	1	05/22/23 09:57	05/23/23 20:37	193-39-5	P1
1-Methylnaphthalene	**0.036 U**	mg/kg	0.26	0.036	1	05/22/23 09:57	05/23/23 20:37	90-12-0	P1
2-Methylnaphthalene	**0.034 U**	mg/kg	0.25	0.034	1	05/22/23 09:57	05/23/23 20:37	91-57-6	P1
Naphthalene	**0.078 U**	mg/kg	0.23	0.078	1	05/22/23 09:57	05/23/23 20:37	91-20-3	P1
Phenanthrene	**0.031 U**	mg/kg	0.22	0.031	1	05/22/23 09:57	05/23/23 20:37	85-01-8	P1
Pyrene	**0.029 U**	mg/kg	0.22	0.029	1	05/22/23 09:57	05/23/23 20:37	129-00-0	P1
Surrogates									
Nitrobenzene-d5 (S)	60	%	24-98		1	05/22/23 09:57	05/23/23 20:37	4165-60-0	
2-Fluorobiphenyl (S)	70	%	29-101		1	05/22/23 09:57	05/23/23 20:37	321-60-8	
p-Terphenyl-d14 (S)	84	%	29-112		1	05/22/23 09:57	05/23/23 20:37	1718-51-0	
8260 MSV 5035	Analytical Method: EPA 8260 Preparation Method: EPA 5035								
	Pace Analytical Services - Ormond Beach								
Acetone	**0.014 U**	mg/kg	0.077	0.014	1	05/22/23 08:02	05/23/23 02:12	67-64-1	
Benzene	**0.0015 U**	mg/kg	0.0077	0.0015	1	05/22/23 08:02	05/23/23 02:12	71-43-2	
Bromochloromethane	**0.0011 U**	mg/kg	0.0077	0.0011	1	05/22/23 08:02	05/23/23 02:12	74-97-5	
Bromodichloromethane	**0.0017 U**	mg/kg	0.0077	0.0017	1	05/22/23 08:02	05/23/23 02:12	75-27-4	
Bromoform	**0.0017 U**	mg/kg	0.0077	0.0017	1	05/22/23 08:02	05/23/23 02:12	75-25-2	
Bromomethane	**0.0028 U**	mg/kg	0.0077	0.0028	1	05/22/23 08:02	05/23/23 02:12	74-83-9	J(v2)
2-Butanone (MEK)	**0.0077 U**	mg/kg	0.077	0.0077	1	05/22/23 08:02	05/23/23 02:12	78-93-3	J(v2)
Carbon disulfide	**0.0038 U**	mg/kg	0.0077	0.0038	1	05/22/23 08:02	05/23/23 02:12	75-15-0	J(v1)
Carbon tetrachloride	**0.0018 U**	mg/kg	0.0077	0.0018	1	05/22/23 08:02	05/23/23 02:12	56-23-5	
Chlorobenzene	**0.0014 U**	mg/kg	0.0077	0.0014	1	05/22/23 08:02	05/23/23 02:12	108-90-7	
Chloroethane	**0.0032 U**	mg/kg	0.0077	0.0032	1	05/22/23 08:02	05/23/23 02:12	75-00-3	

This report shall not be reproduced, except in full,
without the written consent of Pace Analytical Services, LLC.

Pace Analytical Services, LLC
110 South Bayview Blvd.
Oldsmar , FL 34677
(813)881-9401

ANALYTICAL RESULTS

Project: Lena Road Parcel 103
Pace Project No.: 35800552

Sample: SB-13 (2-2.5) **Lab ID: 35800552033** Collected: 05/17/23 15:57 Received: 05/18/23 11:27 Matrix: Solid

Results reported on a "dry weight" basis and are adjusted for percent moisture, sample size and any dilutions.

Parameters	Results	Units	PQL	MDL	DF	Prepared	Analyzed	CAS No.	Qual
8260 MSV 5035	Analytical Method: EPA 8260 Preparation Method: EPA 5035								
	Pace Analytical Services - Ormond Beach								
Chloroform	**0.0013 U**	mg/kg	0.0077	0.0013	1	05/22/23 08:02	05/23/23 02:12	67-66-3	
Chloromethane	**0.0014 U**	mg/kg	0.0077	0.0014	1	05/22/23 08:02	05/23/23 02:12	74-87-3	
Dibromochloromethane	**0.0013 U**	mg/kg	0.0077	0.0013	1	05/22/23 08:02	05/23/23 02:12	124-48-1	
Dibromomethane	**0.0011 U**	mg/kg	0.0077	0.0011	1	05/22/23 08:02	05/23/23 02:12	74-95-3	
1,2-Dichlorobenzene	**0.0012 U**	mg/kg	0.0077	0.0012	1	05/22/23 08:02	05/23/23 02:12	95-50-1	
1,3-Dichlorobenzene	**0.0014 U**	mg/kg	0.0077	0.0014	1	05/22/23 08:02	05/23/23 02:12	541-73-1	
1,4-Dichlorobenzene	**0.0010 U**	mg/kg	0.0077	0.0010	1	05/22/23 08:02	05/23/23 02:12	106-46-7	
trans-1,4-Dichloro-2-butene	**0.0018 U**	mg/kg	0.0077	0.0018	1	05/22/23 08:02	05/23/23 02:12	110-57-6	
1,1-Dichloroethane	**0.0015 U**	mg/kg	0.0077	0.0015	1	05/22/23 08:02	05/23/23 02:12	75-34-3	
1,2-Dichloroethane	**0.0012 U**	mg/kg	0.0077	0.0012	1	05/22/23 08:02	05/23/23 02:12	107-06-2	
1,1-Dichloroethene	**0.0038 U**	mg/kg	0.0077	0.0038	1	05/22/23 08:02	05/23/23 02:12	75-35-4	
cis-1,2-Dichloroethene	**0.0017 U**	mg/kg	0.0077	0.0017	1	05/22/23 08:02	05/23/23 02:12	156-59-2	
trans-1,2-Dichloroethene	**0.0020 U**	mg/kg	0.0077	0.0020	1	05/22/23 08:02	05/23/23 02:12	156-60-5	
1,2-Dichloropropane	**0.0014 U**	mg/kg	0.0077	0.0014	1	05/22/23 08:02	05/23/23 02:12	78-87-5	
1,3-Dichloropropene	**0.0038 U**	mg/kg	0.0077	0.0038	1	05/22/23 08:02	05/23/23 02:12	542-75-6	
Ethylbenzene	**0.0018 U**	mg/kg	0.0077	0.0018	1	05/22/23 08:02	05/23/23 02:12	100-41-4	
2-Hexanone	**0.0077 U**	mg/kg	0.038	0.0077	1	05/22/23 08:02	05/23/23 02:12	591-78-6	
Isopropylbenzene (Cumene)	**0.0020 U**	mg/kg	0.0077	0.0020	1	05/22/23 08:02	05/23/23 02:12	98-82-8	
Methylene Chloride	**0.0068 U**	mg/kg	0.0077	0.0068	1	05/22/23 08:02	05/23/23 02:12	75-09-2	
4-Methyl-2-pentanone (MIBK)	**0.0077 U**	mg/kg	0.038	0.0077	1	05/22/23 08:02	05/23/23 02:12	108-10-1	
Methyl-tert-butyl ether	**0.0023 U**	mg/kg	0.0077	0.0023	1	05/22/23 08:02	05/23/23 02:12	1634-04-4	
Styrene	**0.0038 U**	mg/kg	0.0077	0.0038	1	05/22/23 08:02	05/23/23 02:12	100-42-5	
1,1,2,2-Tetrachloroethane	**0.00094 U**	mg/kg	0.0077	0.00094	1	05/22/23 08:02	05/23/23 02:12	79-34-5	
Tetrachloroethene	**0.0018 U**	mg/kg	0.0077	0.0018	1	05/22/23 08:02	05/23/23 02:12	127-18-4	
Toluene	**0.0012 U**	mg/kg	0.0077	0.0012	1	05/22/23 08:02	05/23/23 02:12	108-88-3	
1,1,1-Trichloroethane	**0.0020 U**	mg/kg	0.0077	0.0020	1	05/22/23 08:02	05/23/23 02:12	71-55-6	
1,1,2-Trichloroethane	**0.00091 U**	mg/kg	0.0077	0.00091	1	05/22/23 08:02	05/23/23 02:12	79-00-5	
Trichloroethene	**0.0018 U**	mg/kg	0.0077	0.0018	1	05/22/23 08:02	05/23/23 02:12	79-01-6	
Trichlorofluoromethane	**0.0038 U**	mg/kg	0.0077	0.0038	1	05/22/23 08:02	05/23/23 02:12	75-69-4	
1,2,4-Trimethylbenzene	**0.0017 U**	mg/kg	0.0077	0.0017	1	05/22/23 08:02	05/23/23 02:12	95-63-6	
Vinyl chloride	**0.0014 U**	mg/kg	0.0077	0.0014	1	05/22/23 08:02	05/23/23 02:12	75-01-4	
Xylene (Total)	**0.0079 U**	mg/kg	0.023	0.0079	1	05/22/23 08:02	05/23/23 02:12	1330-20-7	
Surrogates									
4-Bromofluorobenzene (S)	105	%	68-125		1	05/22/23 08:02	05/23/23 02:12	460-00-4	
Toluene-d8 (S)	102	%	70-130		1	05/22/23 08:02	05/23/23 02:12	2037-26-5	
1,2-Dichlorobenzene-d4 (S)	104	%	70-130		1	05/22/23 08:02	05/23/23 02:12	2199-69-1	
Percent Moisture	Analytical Method: ASTM D2974-87								
	Pace Analytical Services - Ormond Beach								
Percent Moisture	**16.2**	%	0.10	0.10	1		05/22/23 07:53		

REPORT OF LABORATORY ANALYSIS

This report shall not be reproduced, except in full,
without the written consent of Pace Analytical Services, LLC.

Pace Analytical Services, LLC
110 South Bayview Blvd.
Oldsmar , FL 34677
(813)881-9401

QUALITY CONTROL DATA

Project: Lena Road Parcel 103
Pace Project No.: 35800552

QC Batch: 919061
QC Batch Method: EPA 7471
Analysis Method: EPA 7471
Analysis Description: 7471 Mercury
Laboratory: Pace Analytical Services - Ormond Beach
Associated Lab Samples: 35800552001, 35800552002, 35800552003, 35800552004, 35800552005, 35800552006, 35800552007, 35800552008, 35800552009, 35800552010, 35800552011, 35800552012

METHOD BLANK: 5055142
Matrix: Solid
Associated Lab Samples: 35800552001, 35800552002, 35800552003, 35800552004, 35800552005, 35800552006, 35800552007, 35800552008, 35800552009, 35800552010, 35800552011, 35800552012

Parameter	Units	Blank Result	Reporting Limit	MDL	Analyzed	Qualifiers
Mercury	mg/kg	0.0049 U	0.0098	0.0049	05/22/23 14:16	

LABORATORY CONTROL SAMPLE: 5055143

Parameter	Units	Spike Conc.	LCS Result	LCS % Rec	% Rec Limits	Qualifiers
Mercury	mg/kg	0.092	0.096	104	80-120	

MATRIX SPIKE & MATRIX SPIKE DUPLICATE: 5055144 5055145

Parameter	Units	35799325004 Result	MS Spike Conc.	MSD Spike Conc.	MS Result	MSD Result	MS % Rec	MSD % Rec	% Rec Limits	RPD	Max RPD	Qual
Mercury	mg/kg	0.013	0.095	0.099	0.11	0.11	99	97	80-120	1	20	

Results presented on this page are in the units indicated by the "Units" column except where an alternate unit is presented to the right of the result.

REPORT OF LABORATORY ANALYSIS

This report shall not be reproduced, except in full,
without the written consent of Pace Analytical Services, LLC.

Pace Analytical Services, LLC
110 South Bayview Blvd.
Oldsmar , FL 34677
(813)881-9401

QUALITY CONTROL DATA

Project: Lena Road Parcel 103
Pace Project No.: 35800552

QC Batch: 919130
QC Batch Method: EPA 7471
Analysis Method: EPA 7471
Analysis Description: 7471 Mercury
Laboratory: Pace Analytical Services - Ormond Beach

Associated Lab Samples: 35800552013, 35800552014, 35800552015, 35800552016, 35800552017, 35800552018, 35800552019, 35800552020, 35800552021, 35800552022, 35800552023, 35800552024, 35800552025, 35800552026, 35800552027, 35800552028, 35800552029, 35800552030, 35800552031, 35800552032

METHOD BLANK: 5055288
Matrix: Solid

Associated Lab Samples: 35800552013, 35800552014, 35800552015, 35800552016, 35800552017, 35800552018, 35800552019, 35800552020, 35800552021, 35800552022, 35800552023, 35800552024, 35800552025, 35800552026, 35800552027, 35800552028, 35800552029, 35800552030, 35800552031, 35800552032

Parameter	Units	Blank Result	Reporting Limit	MDL	Analyzed	Qualifiers
Mercury	mg/kg	0.0047 U	0.0094	0.0047	05/23/23 12:25	

LABORATORY CONTROL SAMPLE: 5055289

Parameter	Units	Spike Conc.	LCS Result	LCS % Rec	% Rec Limits	Qualifiers
Mercury	mg/kg	0.094	0.091	98	80-120	

MATRIX SPIKE & MATRIX SPIKE DUPLICATE: 5055290 5055291

Parameter	Units	35800552013 Result	MS Spike Conc.	MSD Spike Conc.	MS Result	MSD Result	MS % Rec	MSD % Rec	% Rec Limits	RPD	Max RPD	Qual
Mercury	mg/kg	0.013	0.11	0.11	0.11	0.11	89	88	80-120	1	20	

Results presented on this page are in the units indicated by the "Units" column except where an alternate unit is presented to the right of the result.

REPORT OF LABORATORY ANALYSIS

This report shall not be reproduced, except in full,
without the written consent of Pace Analytical Services, LLC.

Pace Analytical Services, LLC
110 South Bayview Blvd.
Oldsmar , FL 34677
(813)881-9401

QUALITY CONTROL DATA

Project: Lena Road Parcel 103
Pace Project No.: 35800552

QC Batch: 919739
QC Batch Method: EPA 7471
Analysis Method: EPA 7471
Analysis Description: 7471 Mercury
Laboratory: Pace Analytical Services - Ormond Beach
Associated Lab Samples: 35800552033

METHOD BLANK: 5057958 Matrix: Solid
Associated Lab Samples: 35800552033

Parameter	Units	Blank Result	Reporting Limit	MDL	Analyzed	Qualifiers
Mercury	mg/kg	0.0048 U	0.0096	0.0048	05/25/23 07:51	

LABORATORY CONTROL SAMPLE: 5057959

Parameter	Units	Spike Conc.	LCS Result	LCS % Rec	% Rec Limits	Qualifiers
Mercury	mg/kg	0.091	0.087	95	80-120	

MATRIX SPIKE & MATRIX SPIKE DUPLICATE: 5057960 5057961

Parameter	Units	35796439001 Result	MS Spike Conc.	MSD Spike Conc.	MS Result	MSD Result	MS % Rec	MSD % Rec	% Rec Limits	RPD	Max RPD	Qual
Mercury	mg/kg	0.044	0.14	0.14	0.19	0.15	110	79	80-120	24	20	J(M1), J(R1)

Results presented on this page are in the units indicated by the "Units" column except where an alternate unit is presented to the right of the result.

This report shall not be reproduced, except in full,
without the written consent of Pace Analytical Services, LLC.

Pace Analytical Services, LLC
110 South Bayview Blvd.
Oldsmar , FL 34677
(813)881-9401

QUALITY CONTROL DATA

Project: Lena Road Parcel 103
Pace Project No.: 35800552

QC Batch: 919406
QC Batch Method: EPA 3050
Analysis Method: EPA 6010
Analysis Description: 6010 MET Solid
Laboratory: Pace Analytical Services - Ormond Beach
Associated Lab Samples: 35800552033

METHOD BLANK: 5057056 Matrix: Solid
Associated Lab Samples: 35800552033

Parameter	Units	Blank Result	Reporting Limit	MDL	Analyzed	Qualifiers
Antimony	mg/kg	0.46 U	0.92	0.46	05/22/23 09:47	
Arsenic	mg/kg	0.31 U	0.61	0.31	05/22/23 09:47	
Beryllium	mg/kg	0.011 U	0.061	0.011	05/22/23 09:47	
Cadmium	mg/kg	0.031 U	0.061	0.031	05/22/23 09:47	
Chromium	mg/kg	0.15 U	0.31	0.15	05/22/23 09:47	
Copper	mg/kg	0.15 U	0.31	0.15	05/22/23 09:47	
Lead	mg/kg	0.31 U	0.61	0.31	05/22/23 09:47	
Nickel	mg/kg	0.15 U	0.31	0.15	05/22/23 09:47	
Selenium	mg/kg	0.46 U	0.92	0.46	05/22/23 09:47	
Silver	mg/kg	0.067 U	0.31	0.067	05/22/23 09:47	
Thallium	mg/kg	0.41 U	0.92	0.41	05/22/23 09:47	
Zinc	mg/kg	2.2 U	6.1	2.2	05/22/23 09:47	

LABORATORY CONTROL SAMPLE: 5057057

Parameter	Units	Spike Conc.	LCS Result	LCS % Rec	% Rec Limits	Qualifiers
Antimony	mg/kg	14.6	14.0	96	80-120	
Arsenic	mg/kg	14.6	13.4	92	80-120	
Beryllium	mg/kg	1.5	1.4	93	80-120	
Cadmium	mg/kg	1.5	1.5	100	80-120	
Chromium	mg/kg	14.6	14.6	101	80-120	
Copper	mg/kg	14.6	14.2	98	80-120	
Lead	mg/kg	14.6	14.8	102	80-120	
Nickel	mg/kg	14.6	15.0	103	80-120	
Selenium	mg/kg	14.6	12.9	89	80-120	
Silver	mg/kg	1.5	1.4	95	80-120	
Thallium	mg/kg	14.6	14.8	102	80-120	
Zinc	mg/kg	72.8	72.8	100	80-120	

MATRIX SPIKE & MATRIX SPIKE DUPLICATE: 5057058 5057059

Parameter	Units	35800542001 Result	MS Spike Conc.	MSD Spike Conc.	MS Result	MSD Result	MS % Rec	MSD % Rec	% Rec Limits	RPD	Max RPD	Qual
Antimony	mg/kg	0.39 U	15.1	13.9	11.6	10.1	77	72	75-125	13	20	J(M1)
Arsenic	mg/kg	1.4	15.1	13.9	15.0	14.1	90	91	75-125	6	20	
Beryllium	mg/kg	0.054	1.5	1.4	1.3	1.2	83	85	75-125	5	20	
Cadmium	mg/kg	0.076	1.5	1.4	1.3	1.2	82	82	75-125	7	20	

Results presented on this page are in the units indicated by the "Units" column except where an alternate unit is presented to the right of the result.

REPORT OF LABORATORY ANALYSIS

This report shall not be reproduced, except in full,
without the written consent of Pace Analytical Services, LLC.

Pace Analytical Services, LLC
110 South Bayview Blvd.
Oldsmar , FL 34677
(813)881-9401

QUALITY CONTROL DATA

Project: Lena Road Parcel 103
Pace Project No.: 35800552

MATRIX SPIKE & MATRIX SPIKE DUPLICATE: 5057058 5057059

Parameter	Units	35800542001 Result	MS Spike Conc.	MSD Spike Conc.	MS Result	MSD Result	MS % Rec	MSD % Rec	% Rec Limits	RPD	Max RPD	Qual
Chromium	mg/kg	10.9	15.1	13.9	25.0	24.5	93	97	75-125	2	20	
Copper	mg/kg	13.8	15.1	13.9	31.0	26.8	114	93	75-125	15	20	
Lead	mg/kg	30.9	15.1	13.9	38.7	41.8	52	78	75-125	8	20	J(M1)
Nickel	mg/kg	3.0	15.1	13.9	48.9	15.4	304	89	75-125	104	20	J(M1), J(R1)
Selenium	mg/kg	0.42 I	15.1	13.9	12.9	12.0	83	83	75-125	7	20	
Silver	mg/kg	0.22 I	1.5	1.4	1.7	1.6	99	97	75-125	8	20	
Thallium	mg/kg	0.34 U	15.1	13.9	12.5	11.7	82	83	75-125	7	20	
Zinc	mg/kg	62.6	75.5	69.9	122	116	79	76	75-125	5	20	

Results presented on this page are in the units indicated by the "Units" column except where an alternate unit is presented to the right of the result.

This report shall not be reproduced, except in full,
without the written consent of Pace Analytical Services, LLC.

Pace Analytical Services, LLC
110 South Bayview Blvd.
Oldsmar , FL 34677
(813)881-9401

QUALITY CONTROL DATA

Project: Lena Road Parcel 103
Pace Project No.: 35800552

QC Batch: 919424
QC Batch Method: EPA 3050
Analysis Method: EPA 6010
Analysis Description: 6010 MET Solid
Laboratory: Pace Analytical Services - Ormond Beach

Associated Lab Samples: 35800552001, 35800552002, 35800552003, 35800552004, 35800552005, 35800552006, 35800552007, 35800552008, 35800552009, 35800552010, 35800552011, 35800552012, 35800552013, 35800552014, 35800552015, 35800552016, 35800552017

METHOD BLANK: 5057116
Matrix: Solid

Associated Lab Samples: 35800552001, 35800552002, 35800552003, 35800552004, 35800552005, 35800552006, 35800552007, 35800552008, 35800552009, 35800552010, 35800552011, 35800552012, 35800552013, 35800552014, 35800552015, 35800552016, 35800552017

Parameter	Units	Blank Result	Reporting Limit	MDL	Analyzed	Qualifiers
Antimony	mg/kg	0.45 U	0.90	0.45	05/22/23 13:13	
Arsenic	mg/kg	0.30 U	0.60	0.30	05/22/23 13:13	
Beryllium	mg/kg	0.011 U	0.060	0.011	05/22/23 13:13	
Cadmium	mg/kg	0.030 U	0.060	0.030	05/22/23 13:13	
Chromium	mg/kg	0.15 U	0.30	0.15	05/22/23 13:13	
Copper	mg/kg	0.15 U	0.30	0.15	05/22/23 13:13	
Lead	mg/kg	0.30 U	0.60	0.30	05/22/23 13:13	
Nickel	mg/kg	0.15 U	0.30	0.15	05/22/23 13:13	
Selenium	mg/kg	0.45 U	0.90	0.45	05/22/23 13:13	
Silver	mg/kg	0.066 U	0.30	0.066	05/22/23 13:13	
Thallium	mg/kg	0.40 U	0.90	0.40	05/22/23 13:13	
Zinc	mg/kg	2.2 U	6.0	2.2	05/22/23 13:13	

LABORATORY CONTROL SAMPLE: 5057117

Parameter	Units	Spike Conc.	LCS Result	LCS % Rec	% Rec Limits	Qualifiers
Antimony	mg/kg	14.3	14.0	98	80-120	
Arsenic	mg/kg	14.3	13.4	93	80-120	
Beryllium	mg/kg	1.4	1.3	93	80-120	
Cadmium	mg/kg	1.4	1.4	100	80-120	
Chromium	mg/kg	14.3	14.5	101	80-120	
Copper	mg/kg	14.3	14.0	97	80-120	
Lead	mg/kg	14.3	14.6	102	80-120	
Nickel	mg/kg	14.3	14.8	103	80-120	
Selenium	mg/kg	14.3	12.8	89	80-120	
Silver	mg/kg	1.4	1.4	96	80-120	
Thallium	mg/kg	14.3	14.5	101	80-120	
Zinc	mg/kg	71.7	72.4	101	80-120	

MATRIX SPIKE & MATRIX SPIKE DUPLICATE: 5057118 5057119

Parameter	Units	35800542006 Result	MS Spike Conc.	MSD Spike Conc.	MS Result	MSD Result	MS % Rec	MSD % Rec	% Rec Limits	RPD	Max RPD	Qual
Antimony	mg/kg	0.42 U	14.3	16.1	11.5	13.3	80	83	75-125	15	20	

Results presented on this page are in the units indicated by the "Units" column except where an alternate unit is presented to the right of the result.

REPORT OF LABORATORY ANALYSIS

This report shall not be reproduced, except in full,
without the written consent of Pace Analytical Services, LLC.

Pace Analytical Services, LLC
110 South Bayview Blvd.
Oldsmar , FL 34677
(813)881-9401

QUALITY CONTROL DATA

Project: Lena Road Parcel 103
Pace Project No.: 35800552

MATRIX SPIKE & MATRIX SPIKE DUPLICATE: 5057118 5057119

Parameter	Units	35800542006 Result	MS Spike Conc.	MSD Spike Conc.	MS Result	MSD Result	MS % Rec	MSD % Rec	% Rec Limits	RPD	Max RPD	Qual
Arsenic	mg/kg	4.8	14.3	16.1	17.4	19.2	89	89	75-125	10	20	
Beryllium	mg/kg	0.026 I	1.4	1.6	1.3	1.5	90	90	75-125	13	20	
Cadmium	mg/kg	0.066	1.4	1.6	1.2	1.4	80	85	75-125	17	20	
Chromium	mg/kg	6.3	14.3	16.1	19.6	22.9	93	103	75-125	15	20	
Copper	mg/kg	6.7	14.3	16.1	18.6	21.4	83	92	75-125	14	20	
Lead	mg/kg	18.6	14.3	16.1	26.1	31.6	52	80	75-125	19	20	J(M1)
Nickel	mg/kg	1.8	14.3	16.1	15.3	17.5	95	98	75-125	13	20	
Selenium	mg/kg	0.42 U	14.3	16.1	12.2	14.0	85	87	75-125	14	20	
Silver	mg/kg	0.13 I	1.4	1.6	1.6	1.7	102	100	75-125	9	20	
Thallium	mg/kg	0.37 U	14.3	16.1	12.4	14.2	87	88	75-125	13	20	
Zinc	mg/kg	184	71.5	80.5	113	153	-100	-39	75-125	31	20	J(M1), J(R1)

Results presented on this page are in the units indicated by the "Units" column except where an alternate unit is presented to the right of the result.

This report shall not be reproduced, except in full,
without the written consent of Pace Analytical Services, LLC.

Pace Analytical Services, LLC
110 South Bayview Blvd.
Oldsmar , FL 34677
(813)881-9401

QUALITY CONTROL DATA

Project: Lena Road Parcel 103
Pace Project No.: 35800552

QC Batch: 919439
QC Batch Method: EPA 3050
Analysis Method: EPA 6010
Analysis Description: 6010 MET Solid
Laboratory: Pace Analytical Services - Ormond Beach
Associated Lab Samples: 35800552018, 35800552019, 35800552020, 35800552021, 35800552022, 35800552023, 35800552024, 35800552025, 35800552026, 35800552027, 35800552028, 35800552029, 35800552030, 35800552031, 35800552032

METHOD BLANK: 5057162
Matrix: Solid
Associated Lab Samples: 35800552018, 35800552019, 35800552020, 35800552021, 35800552022, 35800552023, 35800552024, 35800552025, 35800552026, 35800552027, 35800552028, 35800552029, 35800552030, 35800552031, 35800552032

Parameter	Units	Blank Result	Reporting Limit	MDL	Analyzed	Qualifiers
Antimony	mg/kg	0.44 U	0.89	0.44	05/23/23 04:16	
Arsenic	mg/kg	0.30 U	0.59	0.30	05/23/23 04:16	
Beryllium	mg/kg	0.010 U	0.059	0.010	05/23/23 04:16	
Cadmium	mg/kg	0.030 U	0.059	0.030	05/23/23 04:16	
Chromium	mg/kg	0.15 U	0.30	0.15	05/23/23 04:16	
Copper	mg/kg	0.15 U	0.30	0.15	05/23/23 04:16	
Lead	mg/kg	0.30 U	0.59	0.30	05/23/23 04:16	
Nickel	mg/kg	0.15 U	0.30	0.15	05/23/23 04:16	
Selenium	mg/kg	0.44 U	0.89	0.44	05/23/23 04:16	
Silver	mg/kg	0.065 U	0.30	0.065	05/23/23 04:16	
Thallium	mg/kg	0.39 U	0.89	0.39	05/23/23 04:16	
Zinc	mg/kg	2.1 U	5.9	2.1	05/23/23 04:16	

LABORATORY CONTROL SAMPLE: 5057163

Parameter	Units	Spike Conc.	LCS Result	LCS % Rec	% Rec Limits	Qualifiers
Antimony	mg/kg	13.8	14.2	103	80-120	
Arsenic	mg/kg	13.8	13.1	95	80-120	
Beryllium	mg/kg	1.4	1.3	98	80-120	
Cadmium	mg/kg	1.4	1.4	101	80-120	
Chromium	mg/kg	13.8	14.5	105	80-120	
Copper	mg/kg	13.8	14.6	106	80-120	
Lead	mg/kg	13.8	14.2	104	80-120	
Nickel	mg/kg	13.8	14.6	106	80-120	
Selenium	mg/kg	13.8	12.5	91	80-120	
Silver	mg/kg	1.4	1.4	102	80-120	
Thallium	mg/kg	13.8	14.2	103	80-120	
Zinc	mg/kg	68.8	69.1	100	80-120	

MATRIX SPIKE & MATRIX SPIKE DUPLICATE: 5057164 5057165

Parameter	Units	35800552018 Result	MS Spike Conc.	MSD Spike Conc.	MS Result	MSD Result	MS % Rec	MSD % Rec	% Rec Limits	RPD	Max RPD	Qual
Antimony	mg/kg	0.48 U	17.4	16.8	11.8	11.6	67	68	75-125	1	20	J(M1)

Results presented on this page are in the units indicated by the "Units" column except where an alternate unit is presented to the right of the result.

REPORT OF LABORATORY ANALYSIS

This report shall not be reproduced, except in full,
without the written consent of Pace Analytical Services, LLC.

Pace Analytical Services, LLC
110 South Bayview Blvd.
Oldsmar , FL 34677
(813)881-9401

QUALITY CONTROL DATA

Project: Lena Road Parcel 103
Pace Project No.: 35800552

MATRIX SPIKE & MATRIX SPIKE DUPLICATE: 5057164 5057165

Parameter	Units	35800552018 Result	MS Spike Conc.	MSD Spike Conc.	MS Result	MSD Result	MS % Rec	MSD % Rec	% Rec Limits	RPD	Max RPD	Qual
Arsenic	mg/kg	1.1	17.4	16.8	14.0	14.9	75	82	75-125	6	20	
Beryllium	mg/kg	0.099	1.8	1.6	1.5	1.4	80	79	75-125	4	20	
Cadmium	mg/kg	0.044 I	1.8	1.6	1.5	1.4	85	81	75-125	8	20	
Chromium	mg/kg	7.4	17.4	16.8	27.4	25.4	115	107	75-125	7	20	
Copper	mg/kg	1.2	17.4	16.8	15.5	16.0	83	88	75-125	3	20	
Lead	mg/kg	1.2	17.4	16.8	16.7	15.1	89	83	75-125	10	20	
Nickel	mg/kg	2.4	17.4	16.8	18.3	16.8	91	85	75-125	8	20	
Selenium	mg/kg	0.51 I	17.4	16.8	13.9	13.2	77	75	75-125	6	20	
Silver	mg/kg	0.071 U	1.8	1.6	1.3	1.4	73	84	75-125	11	20	J(M1)
Thallium	mg/kg	0.42 U	17.4	16.8	14.6	13.9	85	82	75-125	5	20	
Zinc	mg/kg	2.3 U	86.6	84.2	75.0	68.0	85	79	75-125	10	20	

Results presented on this page are in the units indicated by the "Units" column except where an alternate unit is presented to the right of the result.

This report shall not be reproduced, except in full,
without the written consent of Pace Analytical Services, LLC.

Pace Analytical Services, LLC
110 South Bayview Blvd.
Oldsmar , FL 34677
(813)881-9401

QUALITY CONTROL DATA

Project: Lena Road Parcel 103
Pace Project No.: 35800552

QC Batch: 919615
QC Batch Method: EPA 5035
Analysis Method: EPA 8260
Analysis Description: 8260 MSV 5035
Laboratory: Pace Analytical Services - Ormond Beach
Associated Lab Samples: 35800552001, 35800552002, 35800552003, 35800552004, 35800552005, 35800552006, 35800552007, 35800552008, 35800552009, 35800552010, 35800552011, 35800552012, 35800552013, 35800552014

METHOD BLANK: 5057576
Matrix: Solid
Associated Lab Samples: 35800552001, 35800552002, 35800552003, 35800552004, 35800552005, 35800552006, 35800552007, 35800552008, 35800552009, 35800552010, 35800552011, 35800552012, 35800552013, 35800552014

Parameter	Units	Blank Result	Reporting Limit	MDL	Analyzed	Qualifiers
1,1,1-Trichloroethane	mg/kg	0.0013 U	0.0050	0.0013	05/21/23 20:02	
1,1,2,2-Tetrachloroethane	mg/kg	0.00061 U	0.0050	0.00061	05/21/23 20:02	
1,1,2-Trichloroethane	mg/kg	0.00059 U	0.0050	0.00059	05/21/23 20:02	
1,1-Dichloroethane	mg/kg	0.00098 U	0.0050	0.00098	05/21/23 20:02	J(v2)
1,1-Dichloroethene	mg/kg	0.0025 U	0.0050	0.0025	05/21/23 20:02	
1,2,4-Trimethylbenzene	mg/kg	0.0011 U	0.0050	0.0011	05/21/23 20:02	
1,2-Dichlorobenzene	mg/kg	0.00076 U	0.0050	0.00076	05/21/23 20:02	
1,2-Dichloroethane	mg/kg	0.00077 U	0.0050	0.00077	05/21/23 20:02	
1,2-Dichloropropane	mg/kg	0.00092 U	0.0050	0.00092	05/21/23 20:02	
1,3-Dichlorobenzene	mg/kg	0.00091 U	0.0050	0.00091	05/21/23 20:02	
1,3-Dichloropropene	mg/kg	0.0025 U	0.0050	0.0025	05/21/23 20:02	
1,4-Dichlorobenzene	mg/kg	0.00067 U	0.0050	0.00067	05/21/23 20:02	
2-Butanone (MEK)	mg/kg	0.0050 U	0.050	0.0050	05/21/23 20:02	J(v2)
2-Hexanone	mg/kg	0.0050 U	0.025	0.0050	05/21/23 20:02	
4-Methyl-2-pentanone (MIBK)	mg/kg	0.0050 U	0.025	0.0050	05/21/23 20:02	
Acetone	mg/kg	0.0089 U	0.050	0.0089	05/21/23 20:02	
Benzene	mg/kg	0.0010 U	0.0050	0.0010	05/21/23 20:02	
Bromochloromethane	mg/kg	0.00074 U	0.0050	0.00074	05/21/23 20:02	
Bromodichloromethane	mg/kg	0.0011 U	0.0050	0.0011	05/21/23 20:02	
Bromoform	mg/kg	0.0011 U	0.0050	0.0011	05/21/23 20:02	
Bromomethane	mg/kg	0.0018 U	0.0050	0.0018	05/21/23 20:02	J(v2)
Carbon disulfide	mg/kg	0.0025 U	0.0050	0.0025	05/21/23 20:02	
Carbon tetrachloride	mg/kg	0.0012 U	0.0050	0.0012	05/21/23 20:02	
Chlorobenzene	mg/kg	0.00093 U	0.0050	0.00093	05/21/23 20:02	
Chloroethane	mg/kg	0.0021 U	0.0050	0.0021	05/21/23 20:02	J(v2)
Chloroform	mg/kg	0.00084 U	0.0050	0.00084	05/21/23 20:02	J(v2)
Chloromethane	mg/kg	0.00089 U	0.0050	0.00089	05/21/23 20:02	
cis-1,2-Dichloroethene	mg/kg	0.0011 U	0.0050	0.0011	05/21/23 20:02	
Dibromochloromethane	mg/kg	0.00087 U	0.0050	0.00087	05/21/23 20:02	
Dibromomethane	mg/kg	0.00071 U	0.0050	0.00071	05/21/23 20:02	
Ethylbenzene	mg/kg	0.0012 U	0.0050	0.0012	05/21/23 20:02	
Isopropylbenzene (Cumene)	mg/kg	0.0013 U	0.0050	0.0013	05/21/23 20:02	
Methyl-tert-butyl ether	mg/kg	0.0015 U	0.0050	0.0015	05/21/23 20:02	
Methylene Chloride	mg/kg	0.0044 U	0.0050	0.0044	05/21/23 20:02	J(v2)
Styrene	mg/kg	0.0025 U	0.0050	0.0025	05/21/23 20:02	
Tetrachloroethene	mg/kg	0.0012 U	0.0050	0.0012	05/21/23 20:02	
Toluene	mg/kg	0.00081 U	0.0050	0.00081	05/21/23 20:02	
trans-1,2-Dichloroethene	mg/kg	0.0013 U	0.0050	0.0013	05/21/23 20:02	J(v2)
trans-1,4-Dichloro-2-butene	mg/kg	0.0012 U	0.0050	0.0012	05/21/23 20:02	

Results presented on this page are in the units indicated by the "Units" column except where an alternate unit is presented to the right of the result.

REPORT OF LABORATORY ANALYSIS

This report shall not be reproduced, except in full,
without the written consent of Pace Analytical Services, LLC.

Pace Analytical Services, LLC
110 South Bayview Blvd.
Oldsmar , FL 34677
(813)881-9401

QUALITY CONTROL DATA

Project: Lena Road Parcel 103
Pace Project No.: 35800552

METHOD BLANK: 5057576 Matrix: Solid

Associated Lab Samples: 35800552001, 35800552002, 35800552003, 35800552004, 35800552005, 35800552006, 35800552007, 35800552008, 35800552009, 35800552010, 35800552011, 35800552012, 35800552013, 35800552014

Parameter	Units	Blank Result	Reporting Limit	MDL	Analyzed	Qualifiers
Trichloroethene	mg/kg	0.0012 U	0.0050	0.0012	05/21/23 20:02	
Trichlorofluoromethane	mg/kg	0.0025 U	0.0050	0.0025	05/21/23 20:02	
Vinyl chloride	mg/kg	0.00093 U	0.0050	0.00093	05/21/23 20:02	
Xylene (Total)	mg/kg	0.0051 U	0.015	0.0051	05/21/23 20:02	
1,2-Dichlorobenzene-d4 (S)	%	100	70-130		05/21/23 20:02	
4-Bromofluorobenzene (S)	%	96	68-125		05/21/23 20:02	
Toluene-d8 (S)	%	98	70-130		05/21/23 20:02	

LABORATORY CONTROL SAMPLE: 5057577

Parameter	Units	Spike Conc.	LCS Result	LCS % Rec	% Rec Limits	Qualifiers
1,1,1-Trichloroethane	mg/kg	0.02	0.017	84	70-130	
1,1,2,2-Tetrachloroethane	mg/kg	0.02	0.019	96	70-130	
1,1,2-Trichloroethane	mg/kg	0.02	0.019	95	70-130	
1,1-Dichloroethane	mg/kg	0.02	0.016	80	70-130	J(v3)
1,1-Dichloroethene	mg/kg	0.02	0.017	87	62-131	
1,2,4-Trimethylbenzene	mg/kg	0.02	0.018	89	70-130	
1,2-Dichlorobenzene	mg/kg	0.02	0.018	92	70-130	
1,2-Dichloroethane	mg/kg	0.02	0.017	83	70-130	
1,2-Dichloropropane	mg/kg	0.02	0.018	88	70-130	
1,3-Dichlorobenzene	mg/kg	0.02	0.018	92	70-130	
1,3-Dichloropropene	mg/kg		0.036			
1,4-Dichlorobenzene	mg/kg	0.02	0.018	92	70-130	
2-Butanone (MEK)	mg/kg	0.1	0.079	79	64-121	J(v3)
2-Hexanone	mg/kg	0.1	0.085	85	59-137	
4-Methyl-2-pentanone (MIBK)	mg/kg	0.1	0.086	86	70-130	
Acetone	mg/kg	0.1	0.093	93	68-146	
Benzene	mg/kg	0.02	0.016	82	70-130	
Bromochloromethane	mg/kg	0.02	0.016	82	70-130	
Bromodichloromethane	mg/kg	0.02	0.018	89	70-130	
Bromoform	mg/kg	0.02	0.018	88	54-129	
Bromomethane	mg/kg	0.02	0.015	76	58-144	J(v3)
Carbon disulfide	mg/kg	0.02	0.016	81	57-133	
Carbon tetrachloride	mg/kg	0.02	0.017	85	63-137	
Chlorobenzene	mg/kg	0.02	0.017	84	70-130	
Chloroethane	mg/kg	0.02	0.015	75	40-165	J(v3)
Chloroform	mg/kg	0.02	0.015	75	70-130	J(v3)
Chloromethane	mg/kg	0.02	0.018	91	64-127	
cis-1,2-Dichloroethene	mg/kg	0.02	0.016	82	70-130	
Dibromochloromethane	mg/kg	0.02	0.018	92	70-130	
Dibromomethane	mg/kg	0.02	0.018	89	70-130	
Ethylbenzene	mg/kg	0.02	0.017	85	70-130	
Isopropylbenzene (Cumene)	mg/kg	0.02	0.016	82	70-130	

Results presented on this page are in the units indicated by the "Units" column except where an alternate unit is presented to the right of the result.

REPORT OF LABORATORY ANALYSIS

This report shall not be reproduced, except in full,
without the written consent of Pace Analytical Services, LLC.

Pace Analytical Services, LLC
110 South Bayview Blvd.
Oldsmar , FL 34677
(813)881-9401

QUALITY CONTROL DATA

Project: Lena Road Parcel 103
Pace Project No.: 35800552

LABORATORY CONTROL SAMPLE: 5057577

Parameter	Units	Spike Conc.	LCS Result	LCS % Rec	% Rec Limits	Qualifiers
Methyl-tert-butyl ether	mg/kg	0.02	0.016	81	65-124	
Methylene Chloride	mg/kg	0.02	0.015	76	51-142	J(v3)
Styrene	mg/kg	0.02	0.021	103	70-130	
Tetrachloroethene	mg/kg	0.02	0.017	85	70-130	
Toluene	mg/kg	0.02	0.017	85	70-130	
trans-1,2-Dichloroethene	mg/kg	0.02	0.016	79	70-130	J(v3)
trans-1,4-Dichloro-2-butene	mg/kg	0.02	0.019	96	65-142	
Trichloroethene	mg/kg	0.02	0.018	88	70-130	
Trichlorofluoromethane	mg/kg	0.02	0.018	88	60-148	
Vinyl chloride	mg/kg	0.02	0.017	86	69-124	
Xylene (Total)	mg/kg	0.06	0.050	83	70-130	
1,2-Dichlorobenzene-d4 (S)	%			98	70-130	
4-Bromofluorobenzene (S)	%			96	68-125	
Toluene-d8 (S)	%			100	70-130	

MATRIX SPIKE SAMPLE: 5057579

Parameter	Units	35800552005 Result	Spike Conc.	MS Result	MS % Rec	% Rec Limits	Qualifiers
1,1,1-Trichloroethane	mg/kg	0.0016 U	0.023	0.026	111	70-130	
1,1,2,2-Tetrachloroethane	mg/kg	0.00074 U	0.023	0.028	119	70-130	
1,1,2-Trichloroethane	mg/kg	0.00072 U	0.023	0.025	106	70-130	
1,1-Dichloroethane	mg/kg	0.0012 U	0.023	0.025	105	70-130	J(v3)
1,1-Dichloroethene	mg/kg	0.0030 U	0.023	0.028	118	62-131	
1,2,4-Trimethylbenzene	mg/kg	0.0013 U	0.023	0.016	67	70-130	J(M1)
1,2-Dichlorobenzene	mg/kg	0.00092 U	0.023	0.016	69	70-130	J(M1)
1,2-Dichloroethane	mg/kg	0.00093 U	0.023	0.023	99	70-130	
1,2-Dichloropropane	mg/kg	0.0011 U	0.023	0.024	101	70-130	
1,3-Dichlorobenzene	mg/kg	0.0011 U	0.023	0.016	68	70-130	J(M1)
1,3-Dichloropropene	mg/kg	0.0030 U		0.046			
1,4-Dichlorobenzene	mg/kg	0.00081 U	0.023	0.016	67	70-130	J(M1)
2-Butanone (MEK)	mg/kg	0.0061 U	0.12	0.11	94	64-121	J(v3)
2-Hexanone	mg/kg	0.0061 U	0.12	0.12	106	59-137	
4-Methyl-2-pentanone (MIBK)	mg/kg	0.0061 U	0.12	0.13	110	70-130	
Acetone	mg/kg	0.016 I	0.12	0.15	113	68-146	
Benzene	mg/kg	0.0012 U	0.023	0.023	98	70-130	
Bromochloromethane	mg/kg	0.00090 U	0.023	0.024	101	70-130	
Bromodichloromethane	mg/kg	0.0013 U	0.023	0.024	103	70-130	
Bromoform	mg/kg	0.0013 U	0.023	0.022	94	54-129	
Bromomethane	mg/kg	0.0022 U	0.023	0.027	115	58-144	J(v3)
Carbon disulfide	mg/kg	0.0030 U	0.023	0.025	109	57-133	
Carbon tetrachloride	mg/kg	0.0015 U	0.023	0.026	109	63-137	
Chlorobenzene	mg/kg	0.0011 U	0.023	0.020	86	70-130	
Chloroethane	mg/kg	0.0025 U	0.023	0.028	119	40-165	J(v3)
Chloroform	mg/kg	0.0010 U	0.023	0.022	95	70-130	J(v3)
Chloromethane	mg/kg	0.0011 U	0.023	0.036	153	64-127	J(M1)

Results presented on this page are in the units indicated by the "Units" column except where an alternate unit is presented to the right of the result.

REPORT OF LABORATORY ANALYSIS

This report shall not be reproduced, except in full,
without the written consent of Pace Analytical Services, LLC.

Pace Analytical Services, LLC
110 South Bayview Blvd.
Oldsmar , FL 34677
(813)881-9401

QUALITY CONTROL DATA

Project: Lena Road Parcel 103
Pace Project No.: 35800552

MATRIX SPIKE SAMPLE: 5057579

Parameter	Units	35800552005 Result	Spike Conc.	MS Result	MS % Rec	% Rec Limits	Qualifiers
cis-1,2-Dichloroethene	mg/kg	0.0013 U	0.023	0.024	101	70-130	
Dibromochloromethane	mg/kg	0.0011 U	0.023	0.024	103	70-130	
Dibromomethane	mg/kg	0.00086 U	0.023	0.024	101	70-130	
Ethylbenzene	mg/kg	0.0015 U	0.023	0.019	81	70-130	
Isopropylbenzene (Cumene)	mg/kg	0.0016 U	0.023	0.017	73	70-130	
Methyl-tert-butyl ether	mg/kg	0.0018 U	0.023	0.022	95	65-124	
Methylene Chloride	mg/kg	0.0053 U	0.023	0.020	87	51-142	J(v3)
Styrene	mg/kg	0.0030 U	0.023	0.019	83	70-130	
Tetrachloroethene	mg/kg	0.0015 U	0.023	0.026	109	70-130	
Toluene	mg/kg	0.00098 U	0.023	0.022	96	70-130	
trans-1,2-Dichloroethene	mg/kg	0.0016 U	0.023	0.023	100	70-130	J(v3)
trans-1,4-Dichloro-2-butene	mg/kg	0.0015 U	0.023	0.023	97	65-142	
Trichloroethene	mg/kg	0.0015 U	0.023	0.023	99	70-130	
Trichlorofluoromethane	mg/kg	0.0030 U	0.023	0.039	165	60-148	J(M1)
Vinyl chloride	mg/kg	0.0011 U	0.023	0.034	146	69-124	J(M1)
Xylene (Total)	mg/kg	0.0062 U	0.07	0.052	74	70-130	
1,2-Dichlorobenzene-d4 (S)	%				99	70-130	
4-Bromofluorobenzene (S)	%				93	68-125	
Toluene-d8 (S)	%				100	70-130	

SAMPLE DUPLICATE: 5057578

Parameter	Units	35800552004 Result	Dup Result	RPD	Max RPD	Qualifiers
1,1,1-Trichloroethane	mg/kg	0.0015 U	0.0015 U		40	
1,1,2,2-Tetrachloroethane	mg/kg	0.00071 U	0.00069 U		40	
1,1,2-Trichloroethane	mg/kg	0.00069 U	0.00067 U		40	
1,1-Dichloroethane	mg/kg	0.0011 U	0.0011 U		40	J(v2)
1,1-Dichloroethene	mg/kg	0.0029 U	0.0028 U		40	
1,2,4-Trimethylbenzene	mg/kg	0.0013 U	0.0012 U		40	
1,2-Dichlorobenzene	mg/kg	0.00089 U	0.00086 U		40	
1,2-Dichloroethane	mg/kg	0.00090 U	0.00087 U		40	
1,2-Dichloropropane	mg/kg	0.0011 U	0.0010 U		40	
1,3-Dichlorobenzene	mg/kg	0.0011 U	0.0010 U		40	
1,3-Dichloropropene	mg/kg	0.0029 U	0.0028 U		40	
1,4-Dichlorobenzene	mg/kg	0.00078 U	0.00076 U		40	
2-Butanone (MEK)	mg/kg	0.0058 U	0.0056 U		40	J(v2)
2-Hexanone	mg/kg	0.0058 U	0.0056 U		40	
4-Methyl-2-pentanone (MIBK)	mg/kg	0.0058 U	0.0056 U		40	
Acetone	mg/kg	0.010 U	0.010 U		40	
Benzene	mg/kg	0.0012 U	0.0011 U		40	
Bromochloromethane	mg/kg	0.00086 U	0.00083 U		40	
Bromodichloromethane	mg/kg	0.0013 U	0.0012 U		40	
Bromoform	mg/kg	0.0013 U	0.0012 U		40	
Bromomethane	mg/kg	0.0021 U	0.0020 U		40	J(v2)
Carbon disulfide	mg/kg	0.0029 U	0.0028 U		40	

Results presented on this page are in the units indicated by the "Units" column except where an alternate unit is presented to the right of the result.

REPORT OF LABORATORY ANALYSIS

This report shall not be reproduced, except in full,
without the written consent of Pace Analytical Services, LLC.

Pace Analytical Services, LLC
110 South Bayview Blvd.
Oldsmar , FL 34677
(813)881-9401

QUALITY CONTROL DATA

Project: Lena Road Parcel 103
Pace Project No.: 35800552

SAMPLE DUPLICATE: 5057578

Parameter	Units	35800552004 Result	Dup Result	RPD	Max RPD	Qualifiers
Carbon tetrachloride	mg/kg	0.0014 U	0.0014 U		40	
Chlorobenzene	mg/kg	0.0011 U	0.0010 U		40	
Chloroethane	mg/kg	0.0024 U	0.0024 U		40	J(v2)
Chloroform	mg/kg	0.00098 U	0.00095 U		40	J(v2)
Chloromethane	mg/kg	0.0010 U	0.0010 U		40	
cis-1,2-Dichloroethene	mg/kg	0.0013 U	0.0012 U		40	
Dibromochloromethane	mg/kg	0.0010 U	0.00098 U		40	
Dibromomethane	mg/kg	0.00083 U	0.00080 U		40	
Ethylbenzene	mg/kg	0.0014 U	0.0014 U		40	
Isopropylbenzene (Cumene)	mg/kg	0.0015 U	0.0015 U		40	
Methyl-tert-butyl ether	mg/kg	0.0017 U	0.0017 U		40	
Methylene Chloride	mg/kg	0.0051 U	0.0050 U		40	J(v2)
Styrene	mg/kg	0.0029 U	0.0028 U		40	
Tetrachloroethene	mg/kg	0.0014 U	0.0014 U		40	
Toluene	mg/kg	0.00094 U	0.00091 U		40	
trans-1,2-Dichloroethene	mg/kg	0.0015 U	0.0015 U		40	J(v2)
trans-1,4-Dichloro-2-butene	mg/kg	0.0014 U	0.0014 U		40	
Trichloroethene	mg/kg	0.0014 U	0.0014 U		40	
Trichlorofluoromethane	mg/kg	0.0029 U	0.0028 U		40	
Vinyl chloride	mg/kg	0.0011 U	0.0010 U		40	
Xylene (Total)	mg/kg	0.0060 U	0.0058 U		40	
1,2-Dichlorobenzene-d4 (S)	%	97	98		40	
4-Bromofluorobenzene (S)	%	86	91		40	
Toluene-d8 (S)	%	92	97		40	

Results presented on this page are in the units indicated by the "Units" column except where an alternate unit is presented to the right of the result.

This report shall not be reproduced, except in full,
without the written consent of Pace Analytical Services, LLC.

Pace Analytical Services, LLC
110 South Bayview Blvd.
Oldsmar , FL 34677
(813)881-9401

QUALITY CONTROL DATA

Project: Lena Road Parcel 103
Pace Project No.: 35800552

QC Batch: 919679
QC Batch Method: EPA 5035
Analysis Method: EPA 8260
Analysis Description: 8260 MSV 5035
Laboratory: Pace Analytical Services - Ormond Beach
Associated Lab Samples: 35800552015, 35800552016, 35800552017, 35800552018, 35800552019, 35800552020, 35800552022, 35800552023, 35800552024, 35800552025, 35800552026

METHOD BLANK: 5057729
Matrix: Solid
Associated Lab Samples: 35800552015, 35800552016, 35800552017, 35800552018, 35800552019, 35800552020, 35800552022, 35800552023, 35800552024, 35800552025, 35800552026

Parameter	Units	Blank Result	Reporting Limit	MDL	Analyzed	Qualifiers
1,1,1-Trichloroethane	mg/kg	0.0013 U	0.0050	0.0013	05/22/23 09:38	
1,1,2,2-Tetrachloroethane	mg/kg	0.00061 U	0.0050	0.00061	05/22/23 09:38	
1,1,2-Trichloroethane	mg/kg	0.00059 U	0.0050	0.00059	05/22/23 09:38	
1,1-Dichloroethane	mg/kg	0.00098 U	0.0050	0.00098	05/22/23 09:38	
1,1-Dichloroethene	mg/kg	0.0025 U	0.0050	0.0025	05/22/23 09:38	
1,2,4-Trimethylbenzene	mg/kg	0.0011 U	0.0050	0.0011	05/22/23 09:38	
1,2-Dichlorobenzene	mg/kg	0.00076 U	0.0050	0.00076	05/22/23 09:38	
1,2-Dichloroethane	mg/kg	0.00077 U	0.0050	0.00077	05/22/23 09:38	
1,2-Dichloropropane	mg/kg	0.00092 U	0.0050	0.00092	05/22/23 09:38	
1,3-Dichlorobenzene	mg/kg	0.00091 U	0.0050	0.00091	05/22/23 09:38	
1,3-Dichloropropene	mg/kg	0.0025 U	0.0050	0.0025	05/22/23 09:38	
1,4-Dichlorobenzene	mg/kg	0.00067 U	0.0050	0.00067	05/22/23 09:38	
2-Butanone (MEK)	mg/kg	0.0050 U	0.050	0.0050	05/22/23 09:38	
2-Hexanone	mg/kg	0.0050 U	0.025	0.0050	05/22/23 09:38	
4-Methyl-2-pentanone (MIBK)	mg/kg	0.0050 U	0.025	0.0050	05/22/23 09:38	
Acetone	mg/kg	0.013 I	0.050	0.0089	05/22/23 09:38	
Benzene	mg/kg	0.0010 U	0.0050	0.0010	05/22/23 09:38	
Bromochloromethane	mg/kg	0.00074 U	0.0050	0.00074	05/22/23 09:38	
Bromodichloromethane	mg/kg	0.0011 U	0.0050	0.0011	05/22/23 09:38	
Bromoform	mg/kg	0.0011 U	0.0050	0.0011	05/22/23 09:38	
Bromomethane	mg/kg	0.0018 U	0.0050	0.0018	05/22/23 09:38	
Carbon disulfide	mg/kg	0.0025 U	0.0050	0.0025	05/22/23 09:38	J(v1)
Carbon tetrachloride	mg/kg	0.0012 U	0.0050	0.0012	05/22/23 09:38	
Chlorobenzene	mg/kg	0.00093 U	0.0050	0.00093	05/22/23 09:38	
Chloroethane	mg/kg	0.0021 U	0.0050	0.0021	05/22/23 09:38	
Chloroform	mg/kg	0.00084 U	0.0050	0.00084	05/22/23 09:38	
Chloromethane	mg/kg	0.00089 U	0.0050	0.00089	05/22/23 09:38	
cis-1,2-Dichloroethene	mg/kg	0.0011 U	0.0050	0.0011	05/22/23 09:38	
Dibromochloromethane	mg/kg	0.00087 U	0.0050	0.00087	05/22/23 09:38	
Dibromomethane	mg/kg	0.00071 U	0.0050	0.00071	05/22/23 09:38	
Ethylbenzene	mg/kg	0.0012 U	0.0050	0.0012	05/22/23 09:38	
Isopropylbenzene (Cumene)	mg/kg	0.0013 U	0.0050	0.0013	05/22/23 09:38	
Methyl-tert-butyl ether	mg/kg	0.0015 U	0.0050	0.0015	05/22/23 09:38	J(v2)
Methylene Chloride	mg/kg	0.0044 U	0.0050	0.0044	05/22/23 09:38	
Styrene	mg/kg	0.0025 U	0.0050	0.0025	05/22/23 09:38	
Tetrachloroethene	mg/kg	0.0012 U	0.0050	0.0012	05/22/23 09:38	
Toluene	mg/kg	0.00081 U	0.0050	0.00081	05/22/23 09:38	
trans-1,2-Dichloroethene	mg/kg	0.0013 U	0.0050	0.0013	05/22/23 09:38	
trans-1,4-Dichloro-2-butene	mg/kg	0.0012 U	0.0050	0.0012	05/22/23 09:38	

Results presented on this page are in the units indicated by the "Units" column except where an alternate unit is presented to the right of the result.

This report shall not be reproduced, except in full,
without the written consent of Pace Analytical Services, LLC.

Pace Analytical Services, LLC
110 South Bayview Blvd.
Oldsmar , FL 34677
(813)881-9401

QUALITY CONTROL DATA

Project: Lena Road Parcel 103
Pace Project No.: 35800552

METHOD BLANK: 5057729 Matrix: Solid

Associated Lab Samples: 35800552015, 35800552016, 35800552017, 35800552018, 35800552019, 35800552020, 35800552022, 35800552023, 35800552024, 35800552025, 35800552026

Parameter	Units	Blank Result	Reporting Limit	MDL	Analyzed	Qualifiers
Trichloroethene	mg/kg	0.0012 U	0.0050	0.0012	05/22/23 09:38	
Trichlorofluoromethane	mg/kg	0.0025 U	0.0050	0.0025	05/22/23 09:38	
Vinyl chloride	mg/kg	0.00093 U	0.0050	0.00093	05/22/23 09:38	
Xylene (Total)	mg/kg	0.0051 U	0.015	0.0051	05/22/23 09:38	
1,2-Dichlorobenzene-d4 (S)	%	104	70-130		05/22/23 09:38	
4-Bromofluorobenzene (S)	%	97	68-125		05/22/23 09:38	
Toluene-d8 (S)	%	99	70-130		05/22/23 09:38	

LABORATORY CONTROL SAMPLE: 5057730

Parameter	Units	Spike Conc.	LCS Result	LCS % Rec	% Rec Limits	Qualifiers
1,1,1-Trichloroethane	mg/kg	0.02	0.017	89	70-130	
1,1,2,2-Tetrachloroethane	mg/kg	0.02	0.018	90	70-130	
1,1,2-Trichloroethane	mg/kg	0.02	0.021	106	70-130	
1,1-Dichloroethane	mg/kg	0.02	0.017	88	70-130	
1,1-Dichloroethene	mg/kg	0.02	0.023	117	62-131	
1,2,4-Trimethylbenzene	mg/kg	0.02	0.019	94	70-130	
1,2-Dichlorobenzene	mg/kg	0.02	0.021	105	70-130	
1,2-Dichloroethane	mg/kg	0.02	0.018	93	70-130	
1,2-Dichloropropane	mg/kg	0.02	0.018	91	70-130	
1,3-Dichlorobenzene	mg/kg	0.02	0.021	106	70-130	
1,3-Dichloropropene	mg/kg		0.039			
1,4-Dichlorobenzene	mg/kg	0.02	0.020	104	70-130	
2-Butanone (MEK)	mg/kg	0.098	0.10	103	64-121	
2-Hexanone	mg/kg	0.098	0.10	101	59-137	
4-Methyl-2-pentanone (MIBK)	mg/kg	0.098	0.099	101	70-130	
Acetone	mg/kg	0.098	0.097	98	68-146	
Benzene	mg/kg	0.02	0.018	92	70-130	
Bromochloromethane	mg/kg	0.02	0.018	90	70-130	
Bromodichloromethane	mg/kg	0.02	0.019	96	70-130	
Bromoform	mg/kg	0.02	0.019	98	54-129	
Bromomethane	mg/kg	0.02	0.016	82	58-144	
Carbon disulfide	mg/kg	0.02	0.024	123	57-133	J(v1)
Carbon tetrachloride	mg/kg	0.02	0.019	96	63-137	
Chlorobenzene	mg/kg	0.02	0.020	103	70-130	
Chloroethane	mg/kg	0.02	0.016	83	40-165	
Chloroform	mg/kg	0.02	0.017	89	70-130	
Chloromethane	mg/kg	0.02	0.018	91	64-127	
cis-1,2-Dichloroethene	mg/kg	0.02	0.017	85	70-130	
Dibromochloromethane	mg/kg	0.02	0.021	106	70-130	
Dibromomethane	mg/kg	0.02	0.019	99	70-130	
Ethylbenzene	mg/kg	0.02	0.019	97	70-130	
Isopropylbenzene (Cumene)	mg/kg	0.02	0.019	95	70-130	

Results presented on this page are in the units indicated by the "Units" column except where an alternate unit is presented to the right of the result.

This report shall not be reproduced, except in full,
without the written consent of Pace Analytical Services, LLC.

Pace Analytical Services, LLC
110 South Bayview Blvd.
Oldsmar , FL 34677
(813)881-9401

QUALITY CONTROL DATA

Project: Lena Road Parcel 103
Pace Project No.: 35800552

LABORATORY CONTROL SAMPLE: 5057730

Parameter	Units	Spike Conc.	LCS Result	LCS % Rec	% Rec Limits	Qualifiers
Methyl-tert-butyl ether	mg/kg	0.02	0.015	77	65-124	J(v3)
Methylene Chloride	mg/kg	0.02	0.017	87	51-142	
Styrene	mg/kg	0.02	0.022	111	70-130	
Tetrachloroethene	mg/kg	0.02	0.020	102	70-130	
Toluene	mg/kg	0.02	0.019	98	70-130	
trans-1,2-Dichloroethene	mg/kg	0.02	0.017	88	70-130	
trans-1,4-Dichloro-2-butene	mg/kg	0.02	0.018	93	65-142	
Trichloroethene	mg/kg	0.02	0.019	97	70-130	
Trichlorofluoromethane	mg/kg	0.02	0.022	113	60-148	
Vinyl chloride	mg/kg	0.02	0.017	87	69-124	
Xylene (Total)	mg/kg	0.059	0.056	95	70-130	
1,2-Dichlorobenzene-d4 (S)	%			100	70-130	
4-Bromofluorobenzene (S)	%			103	68-125	
Toluene-d8 (S)	%			98	70-130	

MATRIX SPIKE & MATRIX SPIKE DUPLICATE: 5057731 5057732

Parameter	Units	35798913012 Result	MS Spike Conc.	MSD Spike Conc.	MS Result	MSD Result	MS % Rec	MSD % Rec	% Rec Limits	RPD	Max RPD	Qual
1,1,1-Trichloroethane	mg/kg	0.0015 U	0.023	0.024	0.030	0.031	135	128	70-130	1	40	J(M1)
1,1,2,2-Tetrachloroethane	mg/kg	0.00070 U	0.023	0.024	0.028	0.025	125	105	70-130	11	40	
1,1,2-Trichloroethane	mg/kg	0.00068 U	0.023	0.024	0.032	0.031	144	129	70-130	5	40	J(M1)
1,1-Dichloroethane	mg/kg	0.0011 U	0.023	0.024	0.031	0.042	138	177	70-130	31	40	J(M1)
1,1-Dichloroethene	mg/kg	0.0029 U	0.023	0.024	0.037	0.037	166	156	62-131	0	40	J(M1)
1,2,4-Trimethylbenzene	mg/kg	0.0013 U	0.023	0.024	0.031	0.026	139	109	70-130	18	40	J(M1)
1,2-Dichlorobenzene	mg/kg	0.00087 U	0.023	0.024	0.031	0.028	140	115	70-130	13	40	J(M1)
1,2-Dichloroethane	mg/kg	0.00088 U	0.023	0.024	0.029	0.029	129	120	70-130	1	40	
1,2-Dichloropropane	mg/kg	0.0011 U	0.023	0.024	0.030	0.031	135	128	70-130	1	40	J(M1)
1,3-Dichlorobenzene	mg/kg	0.0010 U	0.023	0.024	0.034	0.029	152	119	70-130	17	40	J(M1)
1,3-Dichloropropene	mg/kg	0.0029 U			0.064	0.059				9	40	
1,4-Dichlorobenzene	mg/kg	0.00077 U	0.023	0.024	0.034	0.028	152	118	70-130	19	40	J(M1)
2-Butanone (MEK)	mg/kg	0.0057 U	0.11	0.12	0.12	0.12	106	97	64-121	2	40	
2-Hexanone	mg/kg	0.0057 U	0.11	0.12	0.14	0.13	125	111	59-137	5	40	
4-Methyl-2-pentanone (MIBK)	mg/kg	0.0057 U	0.11	0.12	0.15	0.14	130	116	70-130	5	40	
Acetone	mg/kg	0.014 I	0.11	0.12	0.16	0.15	128	115	68-146	4	40	
Benzene	mg/kg	0.0011 U	0.023	0.024	0.031	0.029	139	123	70-130	6	40	J(M1)
Bromochloromethane	mg/kg	0.00085 U	0.023	0.024	0.028	0.025	126	106	70-130	11	40	
Bromodichloromethane	mg/kg	0.0013 U	0.023	0.024	0.033	0.029	146	122	70-130	11	40	J(M1)
Bromoform	mg/kg	0.0013 U	0.023	0.024	0.031	0.029	139	120	54-129	8	40	J(M1)
Bromomethane	mg/kg	0.0021 U	0.023	0.024	0.020	0.024	90	101	58-144	17	40	

Results presented on this page are in the units indicated by the "Units" column except where an alternate unit is presented to the right of the result.

This report shall not be reproduced, except in full,
without the written consent of Pace Analytical Services, LLC.

Pace Analytical Services, LLC
110 South Bayview Blvd.
Oldsmar , FL 34677
(813)881-9401

QUALITY CONTROL DATA

Project: Lena Road Parcel 103
Pace Project No.: 35800552

MATRIX SPIKE & MATRIX SPIKE DUPLICATE: 5057731 5057732

Parameter	Units	35798913012 Result	MS Spike Conc.	MSD Spike Conc.	MS Result	MSD Result	MS % Rec	MSD % Rec	% Rec Limits	RPD	Max RPD	Qual
Carbon disulfide	mg/kg	0.0029 U	0.023	0.024	0.036	0.038	160	157	57-133	4	40	J(M1), J(v1)
Carbon tetrachloride	mg/kg	0.0014 U	0.023	0.024	0.034	0.032	149	135	63-137	3	40	J(M1)
Chlorobenzene	mg/kg	0.0011 U	0.023	0.024	0.035	0.031	157	128	70-130	14	40	J(M1)
Chloroethane	mg/kg	0.0024 U	0.023	0.024	0.021	0.028	92	115	40-165	29	40	
Chloroform	mg/kg	0.00097 U	0.023	0.024	0.029	0.028	130	116	70-130	5	40	
Chloromethane	mg/kg	0.0010 U	0.023	0.024	0.023	0.032	100	132	64-127	34	40	J(M1)
cis-1,2-Dichloroethene	mg/kg	0.0013 U	0.023	0.024	0.029	0.027	130	113	70-130	8	40	
Dibromochloromethane	mg/kg	0.0010 U	0.023	0.024	0.034	0.030	153	123	70-130	15	40	J(M1)
Dibromomethane	mg/kg	0.00082 U	0.023	0.024	0.029	0.028	130	116	70-130	5	40	
Ethylbenzene	mg/kg	0.0014 U	0.023	0.024	0.033	0.029	147	120	70-130	14	40	J(M1)
Isopropylbenzene (Cumene)	mg/kg	0.0015 U	0.023	0.024	0.034	0.029	152	120	70-130	17	40	J(M1)
Methyl-tert-butyl ether	mg/kg	0.0017 U	0.023	0.024	0.034	0.041	152	172	65-124	19	40	J(M1), J(v3)
Methylene Chloride	mg/kg	0.0051 U	0.023	0.024	0.038	0.036	159	141	51-142	5	40	J(M1)
Styrene	mg/kg	0.0029 U	0.023	0.024	0.039	0.033	173	137	70-130	17	40	J(M1)
Tetrachloroethene	mg/kg	0.0014 U	0.023	0.024	0.036	0.030	159	125	70-130	17	40	J(M1)
Toluene	mg/kg	0.00093 U	0.023	0.024	0.034	0.033	153	136	70-130	5	40	J(M1)
trans-1,2-Dichloroethene	mg/kg	0.0015 U	0.023	0.024	0.039	0.043	174	180	70-130	10	40	J(M1)
trans-1,4-Dichloro-2-butene	mg/kg	0.0014 U	0.023	0.024	0.027	0.026	121	110	65-142	2	40	
Trichloroethene	mg/kg	0.0014 U	0.023	0.024	0.034	0.033	150	139	70-130	1	40	J(M1)
Trichlorofluoromethane	mg/kg	0.0029 U	0.023	0.024	0.025	0.034	112	141	60-148	29	40	
Vinyl chloride	mg/kg	0.0011 U	0.023	0.024	0.024	0.033	108	137	69-124	30	40	J(M1)
Xylene (Total)	mg/kg	0.0059 U	0.068	0.071	0.10	0.084	148	117	70-130	16	40	MS
1,2-Dichlorobenzene-d4 (S)	%						96	97	70-130		40	
4-Bromofluorobenzene (S)	%						105	101	68-125		40	1p
Toluene-d8 (S)	%						100	99	70-130		40	

Results presented on this page are in the units indicated by the "Units" column except where an alternate unit is presented to the right of the result.

This report shall not be reproduced, except in full,
without the written consent of Pace Analytical Services, LLC.

Pace Analytical Services, LLC
110 South Bayview Blvd.
Oldsmar , FL 34677
(813)881-9401

QUALITY CONTROL DATA

Project: Lena Road Parcel 103
Pace Project No.: 35800552

QC Batch: 919729 | Analysis Method: EPA 8260
QC Batch Method: EPA 5035 | Analysis Description: 8260 MSV 5035
Laboratory: Pace Analytical Services - Ormond Beach
Associated Lab Samples: 35800552028, 35800552029, 35800552030, 35800552031, 35800552032, 35800552033

METHOD BLANK: 5057928 | Matrix: Solid
Associated Lab Samples: 35800552028, 35800552029, 35800552030, 35800552031, 35800552032, 35800552033

Parameter	Units	Blank Result	Reporting Limit	MDL	Analyzed	Qualifiers
1,1,1-Trichloroethane	mg/kg	0.0013 U	0.0050	0.0013	05/22/23 22:52	
1,1,2,2-Tetrachloroethane	mg/kg	0.00061 U	0.0050	0.00061	05/22/23 22:52	
1,1,2-Trichloroethane	mg/kg	0.00059 U	0.0050	0.00059	05/22/23 22:52	
1,1-Dichloroethane	mg/kg	0.00098 U	0.0050	0.00098	05/22/23 22:52	
1,1-Dichloroethene	mg/kg	0.0025 U	0.0050	0.0025	05/22/23 22:52	
1,2,4-Trimethylbenzene	mg/kg	0.0011 U	0.0050	0.0011	05/22/23 22:52	
1,2-Dichlorobenzene	mg/kg	0.00076 U	0.0050	0.00076	05/22/23 22:52	
1,2-Dichloroethane	mg/kg	0.00077 U	0.0050	0.00077	05/22/23 22:52	
1,2-Dichloropropane	mg/kg	0.00092 U	0.0050	0.00092	05/22/23 22:52	
1,3-Dichlorobenzene	mg/kg	0.00091 U	0.0050	0.00091	05/22/23 22:52	
1,3-Dichloropropene	mg/kg	0.0025 U	0.0050	0.0025	05/22/23 22:52	
1,4-Dichlorobenzene	mg/kg	0.00067 U	0.0050	0.00067	05/22/23 22:52	
2-Butanone (MEK)	mg/kg	0.0050 U	0.050	0.0050	05/22/23 22:52	J(v2)
2-Hexanone	mg/kg	0.0050 U	0.025	0.0050	05/22/23 22:52	
4-Methyl-2-pentanone (MIBK)	mg/kg	0.0050 U	0.025	0.0050	05/22/23 22:52	
Acetone	mg/kg	0.010 I	0.050	0.0089	05/22/23 22:52	
Benzene	mg/kg	0.0010 U	0.0050	0.0010	05/22/23 22:52	
Bromochloromethane	mg/kg	0.00074 U	0.0050	0.00074	05/22/23 22:52	
Bromodichloromethane	mg/kg	0.0011 U	0.0050	0.0011	05/22/23 22:52	
Bromoform	mg/kg	0.0011 U	0.0050	0.0011	05/22/23 22:52	
Bromomethane	mg/kg	0.0018 U	0.0050	0.0018	05/22/23 22:52	J(v2)
Carbon disulfide	mg/kg	0.0025 U	0.0050	0.0025	05/22/23 22:52	J(v1)
Carbon tetrachloride	mg/kg	0.0012 U	0.0050	0.0012	05/22/23 22:52	
Chlorobenzene	mg/kg	0.00093 U	0.0050	0.00093	05/22/23 22:52	
Chloroethane	mg/kg	0.0021 U	0.0050	0.0021	05/22/23 22:52	
Chloroform	mg/kg	0.00084 U	0.0050	0.00084	05/22/23 22:52	
Chloromethane	mg/kg	0.00089 U	0.0050	0.00089	05/22/23 22:52	
cis-1,2-Dichloroethene	mg/kg	0.0011 U	0.0050	0.0011	05/22/23 22:52	
Dibromochloromethane	mg/kg	0.00087 U	0.0050	0.00087	05/22/23 22:52	
Dibromomethane	mg/kg	0.00071 U	0.0050	0.00071	05/22/23 22:52	
Ethylbenzene	mg/kg	0.0012 U	0.0050	0.0012	05/22/23 22:52	
Isopropylbenzene (Cumene)	mg/kg	0.0013 U	0.0050	0.0013	05/22/23 22:52	
Methyl-tert-butyl ether	mg/kg	0.0015 U	0.0050	0.0015	05/22/23 22:52	
Methylene Chloride	mg/kg	0.0044 U	0.0050	0.0044	05/22/23 22:52	
Styrene	mg/kg	0.0025 U	0.0050	0.0025	05/22/23 22:52	
Tetrachloroethene	mg/kg	0.0012 U	0.0050	0.0012	05/22/23 22:52	
Toluene	mg/kg	0.00081 U	0.0050	0.00081	05/22/23 22:52	
trans-1,2-Dichloroethene	mg/kg	0.0013 U	0.0050	0.0013	05/22/23 22:52	
trans-1,4-Dichloro-2-butene	mg/kg	0.0012 U	0.0050	0.0012	05/22/23 22:52	
Trichloroethene	mg/kg	0.0012 U	0.0050	0.0012	05/22/23 22:52	

Results presented on this page are in the units indicated by the "Units" column except where an alternate unit is presented to the right of the result.

REPORT OF LABORATORY ANALYSIS

This report shall not be reproduced, except in full,
without the written consent of Pace Analytical Services, LLC.

Pace Analytical Services, LLC
110 South Bayview Blvd.
Oldsmar , FL 34677
(813)881-9401

QUALITY CONTROL DATA

Project: Lena Road Parcel 103
Pace Project No.: 35800552

METHOD BLANK: 5057928 Matrix: Solid
Associated Lab Samples: 35800552028, 35800552029, 35800552030, 35800552031, 35800552032, 35800552033

Parameter	Units	Blank Result	Reporting Limit	MDL	Analyzed	Qualifiers
Trichlorofluoromethane	mg/kg	0.0025 U	0.0050	0.0025	05/22/23 22:52	
Vinyl chloride	mg/kg	0.00093 U	0.0050	0.00093	05/22/23 22:52	
Xylene (Total)	mg/kg	0.0051 U	0.015	0.0051	05/22/23 22:52	
1,2-Dichlorobenzene-d4 (S)	%	104	70-130		05/22/23 22:52	
4-Bromofluorobenzene (S)	%	105	68-125		05/22/23 22:52	
Toluene-d8 (S)	%	100	70-130		05/22/23 22:52	

LABORATORY CONTROL SAMPLE: 5057929

Parameter	Units	Spike Conc.	LCS Result	LCS % Rec	% Rec Limits	Qualifiers
1,1,1-Trichloroethane	mg/kg	0.02	0.018	89	70-130	
1,1,2,2-Tetrachloroethane	mg/kg	0.02	0.019	97	70-130	
1,1,2-Trichloroethane	mg/kg	0.02	0.021	104	70-130	
1,1-Dichloroethane	mg/kg	0.02	0.018	89	70-130	
1,1-Dichloroethene	mg/kg	0.02	0.024	119	62-131	
1,2,4-Trimethylbenzene	mg/kg	0.02	0.019	94	70-130	
1,2-Dichlorobenzene	mg/kg	0.02	0.020	103	70-130	
1,2-Dichloroethane	mg/kg	0.02	0.018	93	70-130	
1,2-Dichloropropane	mg/kg	0.02	0.019	97	70-130	
1,3-Dichlorobenzene	mg/kg	0.02	0.021	104	70-130	
1,3-Dichloropropene	mg/kg		0.040			
1,4-Dichlorobenzene	mg/kg	0.02	0.021	106	70-130	
2-Butanone (MEK)	mg/kg	0.099	0.078	79	64-121	J(v3)
2-Hexanone	mg/kg	0.099	0.088	89	59-137	
4-Methyl-2-pentanone (MIBK)	mg/kg	0.099	0.094	94	70-130	
Acetone	mg/kg	0.099	0.083	83	68-146	
Benzene	mg/kg	0.02	0.018	92	70-130	
Bromochloromethane	mg/kg	0.02	0.017	88	70-130	
Bromodichloromethane	mg/kg	0.02	0.019	97	70-130	
Bromoform	mg/kg	0.02	0.020	101	54-129	
Bromomethane	mg/kg	0.02	0.014	73	58-144	J(v2)
Carbon disulfide	mg/kg	0.02	0.024	120	57-133	J(v1)
Carbon tetrachloride	mg/kg	0.02	0.018	93	63-137	
Chlorobenzene	mg/kg	0.02	0.020	103	70-130	
Chloroethane	mg/kg	0.02	0.019	95	40-165	
Chloroform	mg/kg	0.02	0.016	80	70-130	
Chloromethane	mg/kg	0.02	0.017	86	64-127	
cis-1,2-Dichloroethene	mg/kg	0.02	0.017	85	70-130	
Dibromochloromethane	mg/kg	0.02	0.021	105	70-130	
Dibromomethane	mg/kg	0.02	0.020	100	70-130	
Ethylbenzene	mg/kg	0.02	0.019	95	70-130	
Isopropylbenzene (Cumene)	mg/kg	0.02	0.019	94	70-130	
Methyl-tert-butyl ether	mg/kg	0.02	0.018	92	65-124	
Methylene Chloride	mg/kg	0.02	0.016	80	51-142	

Results presented on this page are in the units indicated by the "Units" column except where an alternate unit is presented to the right of the result.

This report shall not be reproduced, except in full,
without the written consent of Pace Analytical Services, LLC.

Pace Analytical Services, LLC
110 South Bayview Blvd.
Oldsmar , FL 34677
(813)881-9401

QUALITY CONTROL DATA

Project: Lena Road Parcel 103
Pace Project No.: 35800552

LABORATORY CONTROL SAMPLE: 5057929

Parameter	Units	Spike Conc.	LCS Result	LCS % Rec	% Rec Limits	Qualifiers
Styrene	mg/kg	0.02	0.021	107	70-130	
Tetrachloroethene	mg/kg	0.02	0.019	98	70-130	
Toluene	mg/kg	0.02	0.019	97	70-130	
trans-1,2-Dichloroethene	mg/kg	0.02	0.018	89	70-130	
trans-1,4-Dichloro-2-butene	mg/kg	0.02	0.020	103	65-142	
Trichloroethene	mg/kg	0.02	0.019	98	70-130	
Trichlorofluoromethane	mg/kg	0.02	0.024	120	60-148	
Vinyl chloride	mg/kg	0.02	0.017	85	69-124	
Xylene (Total)	mg/kg	0.06	0.055	93	70-130	
1,2-Dichlorobenzene-d4 (S)	%			104	70-130	
4-Bromofluorobenzene (S)	%			104	68-125	
Toluene-d8 (S)	%			95	70-130	

MATRIX SPIKE SAMPLE: 5059588

Parameter	Units	35800552032 Result	Spike Conc.	MS Result	MS % Rec	% Rec Limits	Qualifiers
1,1,1-Trichloroethane	mg/kg	0.0014 U	0.021	0.023	108	70-130	
1,1,2,2-Tetrachloroethane	mg/kg	0.00064 U	0.021	0.020	91	70-130	
1,1,2-Trichloroethane	mg/kg	0.00062 U	0.021	0.020	94	70-130	
1,1-Dichloroethane	mg/kg	0.0010 U	0.021	0.021	100	70-130	
1,1-Dichloroethene	mg/kg	0.0026 U	0.021	0.023	106	62-131	
1,2,4-Trimethylbenzene	mg/kg	0.0012 U	0.021	0.022	102	70-130	
1,2-Dichlorobenzene	mg/kg	0.00080 U	0.021	0.020	92	70-130	
1,2-Dichloroethane	mg/kg	0.00081 U	0.021	0.020	93	70-130	
1,2-Dichloropropane	mg/kg	0.00097 U	0.021	0.022	102	70-130	
1,3-Dichlorobenzene	mg/kg	0.00096 U	0.021	0.021	96	70-130	
1,3-Dichloropropene	mg/kg	0.0026 U		0.043			
1,4-Dichlorobenzene	mg/kg	0.00071 U	0.021	0.020	93	70-130	
2-Butanone (MEK)	mg/kg	0.0053 U	0.11	0.10	96	64-121	J(v3)
2-Hexanone	mg/kg	0.0053 U	0.11	0.096	90	59-137	
4-Methyl-2-pentanone (MIBK)	mg/kg	0.0053 U	0.11	0.098	92	70-130	
Acetone	mg/kg	0.0094 U	0.11	0.12	111	68-146	
Benzene	mg/kg	0.0011 U	0.021	0.022	102	70-130	
Bromochloromethane	mg/kg	0.00078 U	0.021	0.022	101	70-130	
Bromodichloromethane	mg/kg	0.0012 U	0.021	0.020	95	70-130	
Bromoform	mg/kg	0.0012 U	0.021	0.018	86	54-129	
Bromomethane	mg/kg	0.0019 U	0.021	0.022	104	58-144	J(v3)
Carbon disulfide	mg/kg	0.0026 U	0.021	0.022	102	57-133	J(v1)
Carbon tetrachloride	mg/kg	0.0013 U	0.021	0.024	113	63-137	
Chlorobenzene	mg/kg	0.00098 U	0.021	0.021	98	70-130	
Chloroethane	mg/kg	0.0022 U	0.021	0.023	105	40-165	
Chloroform	mg/kg	0.00089 U	0.021	0.021	99	70-130	
Chloromethane	mg/kg	0.00094 U	0.021	0.023	108	64-127	
cis-1,2-Dichloroethene	mg/kg	0.0012 U	0.021	0.023	105	70-130	
Dibromochloromethane	mg/kg	0.00092 U	0.021	0.020	95	70-130	

Results presented on this page are in the units indicated by the "Units" column except where an alternate unit is presented to the right of the result.

This report shall not be reproduced, except in full,
without the written consent of Pace Analytical Services, LLC.

Pace Analytical Services, LLC
110 South Bayview Blvd.
Oldsmar , FL 34677
(813)881-9401

QUALITY CONTROL DATA

Project: Lena Road Parcel 103
Pace Project No.: 35800552

MATRIX SPIKE SAMPLE: 5059588

Parameter	Units	35800552032 Result	Spike Conc.	MS Result	MS % Rec	% Rec Limits	Qualifiers
Dibromomethane	mg/kg	0.00075 U	0.021	0.020	94	70-130	
Ethylbenzene	mg/kg	0.0013 U	0.021	0.021	98	70-130	
Isopropylbenzene (Cumene)	mg/kg	0.0014 U	0.021	0.022	102	70-130	
Methyl-tert-butyl ether	mg/kg	0.0016 U	0.021	0.020	93	65-124	
Methylene Chloride	mg/kg	0.0046 U	0.021	0.021	96	51-142	
Styrene	mg/kg	0.0026 U	0.021	0.025	114	70-130	
Tetrachloroethene	mg/kg	0.0013 U	0.021	0.027	128	70-130	
Toluene	mg/kg	0.00085 U	0.021	0.022	102	70-130	
trans-1,2-Dichloroethene	mg/kg	0.0014 U	0.021	0.023	107	70-130	
trans-1,4-Dichloro-2-butene	mg/kg	0.0013 U	0.021	0.019	88	65-142	
Trichloroethene	mg/kg	0.0013 U	0.021	0.023	108	70-130	
Trichlorofluoromethane	mg/kg	0.0026 U	0.021	0.027	125	60-148	
Vinyl chloride	mg/kg	0.00098 U	0.021	0.025	116	69-124	
Xylene (Total)	mg/kg	0.0054 U	0.064	0.064	99	70-130	
1,2-Dichlorobenzene-d4 (S)	%				99	70-130	
4-Bromofluorobenzene (S)	%				99	68-125	
Toluene-d8 (S)	%				99	70-130	

SAMPLE DUPLICATE: 5059587

Parameter	Units	35800552031 Result	Dup Result	RPD	Max RPD	Qualifiers
1,1,1-Trichloroethane	mg/kg	0.0015 U	0.0018 U		40	
1,1,2,2-Tetrachloroethane	mg/kg	0.00069 U	0.00085 U		40	
1,1,2-Trichloroethane	mg/kg	0.00067 U	0.00082 U		40	
1,1-Dichloroethane	mg/kg	0.0011 U	0.0014 U		40	
1,1-Dichloroethene	mg/kg	0.0028 U	0.0035 U		40	
1,2,4-Trimethylbenzene	mg/kg	0.0013 U	0.0015 U		40	
1,2-Dichlorobenzene	mg/kg	0.00087 U	0.0011 U		40	
1,2-Dichloroethane	mg/kg	0.00088 U	0.0011 U		40	
1,2-Dichloropropane	mg/kg	0.0010 U	0.0013 U		40	
1,3-Dichlorobenzene	mg/kg	0.0010 U	0.0013 U		40	
1,3-Dichloropropene	mg/kg	0.0028 U	0.0035 U		40	
1,4-Dichlorobenzene	mg/kg	0.00076 U	0.00093 U		40	
2-Butanone (MEK)	mg/kg	0.0057 U	0.0070 U		40	J(v2)
2-Hexanone	mg/kg	0.0057 U	0.0070 U		40	
4-Methyl-2-pentanone (MIBK)	mg/kg	0.0057 U	0.0070 U		40	
Acetone	mg/kg	0.010 U	0.012 U		40	
Benzene	mg/kg	0.0011 U	0.0014 U		40	
Bromochloromethane	mg/kg	0.00084 U	0.0010 U		40	
Bromodichloromethane	mg/kg	0.0013 U	0.0015 U		40	
Bromoform	mg/kg	0.0013 U	0.0015 U		40	
Bromomethane	mg/kg	0.0021 U	0.0025 U		40	J(v2)
Carbon disulfide	mg/kg	0.0028 U	0.0035 U		40	J(v1)
Carbon tetrachloride	mg/kg	0.0014 U	0.0017 U		40	
Chlorobenzene	mg/kg	0.0011 U	0.0013 U		40	

Results presented on this page are in the units indicated by the "Units" column except where an alternate unit is presented to the right of the result.

REPORT OF LABORATORY ANALYSIS

This report shall not be reproduced, except in full,
without the written consent of Pace Analytical Services, LLC.

Pace Analytical Services, LLC
110 South Bayview Blvd.
Oldsmar , FL 34677
(813)881-9401

QUALITY CONTROL DATA

Project: Lena Road Parcel 103
Pace Project No.: 35800552

SAMPLE DUPLICATE: 5059587

Parameter	Units	35800552031 Result	Dup Result	RPD	Max RPD	Qualifiers
Chloroethane	mg/kg	0.0024 U	0.0029 U		40	
Chloroform	mg/kg	0.00096 U	0.0012 U		40	
Chloromethane	mg/kg	0.0010 U	0.0012 U		40	
cis-1,2-Dichloroethene	mg/kg	0.0013 U	0.0015 U		40	
Dibromochloromethane	mg/kg	0.00099 U	0.0012 U		40	
Dibromomethane	mg/kg	0.00081 U	0.00099 U		40	
Ethylbenzene	mg/kg	0.0014 U	0.0017 U		40	
Isopropylbenzene (Cumene)	mg/kg	0.0015 U	0.0018 U		40	
Methyl-tert-butyl ether	mg/kg	0.0017 U	0.0021 U		40	
Methylene Chloride	mg/kg	0.0050 U	0.0061 U		40	
Styrene	mg/kg	0.0028 U	0.0035 U		40	
Tetrachloroethene	mg/kg	0.0014 U	0.0017 U		40	
Toluene	mg/kg	0.00092 U	0.0011 U		40	
trans-1,2-Dichloroethene	mg/kg	0.0015 U	0.0018 U		40	
trans-1,4-Dichloro-2-butene	mg/kg	0.0014 U	0.0017 U		40	
Trichloroethene	mg/kg	0.0014 U	0.0017 U		40	
Trichlorofluoromethane	mg/kg	0.0028 U	0.0035 U		40	
Vinyl chloride	mg/kg	0.0011 U	0.0013 U		40	
Xylene (Total)	mg/kg	0.0059 U	0.0071 U		40	
1,2-Dichlorobenzene-d4 (S)	%	102	96		40	
4-Bromofluorobenzene (S)	%	118	99		40	
Toluene-d8 (S)	%	102	97		40	

Results presented on this page are in the units indicated by the "Units" column except where an alternate unit is presented to the right of the result.

This report shall not be reproduced, except in full,
without the written consent of Pace Analytical Services, LLC.

Pace Analytical Services, LLC
110 South Bayview Blvd.
Oldsmar , FL 34677
(813)881-9401

QUALITY CONTROL DATA

Project: Lena Road Parcel 103
Pace Project No.: 35800552

QC Batch: 920248
QC Batch Method: EPA 5035
Analysis Method: EPA 8260
Analysis Description: 8260 MSV 5035
Laboratory: Pace Analytical Services - Ormond Beach
Associated Lab Samples: 35800552021

METHOD BLANK: 5060217
Matrix: Solid
Associated Lab Samples: 35800552021

Parameter	Units	Blank Result	Reporting Limit	MDL	Analyzed	Qualifiers
1,1,1-Trichloroethane	mg/kg	0.0013 U	0.0050	0.0013	05/23/23 19:30	
1,1,2,2-Tetrachloroethane	mg/kg	0.00061 U	0.0050	0.00061	05/23/23 19:30	
1,1,2-Trichloroethane	mg/kg	0.00059 U	0.0050	0.00059	05/23/23 19:30	
1,1-Dichloroethane	mg/kg	0.00098 U	0.0050	0.00098	05/23/23 19:30	
1,1-Dichloroethene	mg/kg	0.0025 U	0.0050	0.0025	05/23/23 19:30	
1,2,4-Trimethylbenzene	mg/kg	0.0011 U	0.0050	0.0011	05/23/23 19:30	
1,2-Dichlorobenzene	mg/kg	0.00076 U	0.0050	0.00076	05/23/23 19:30	
1,2-Dichloroethane	mg/kg	0.00077 U	0.0050	0.00077	05/23/23 19:30	
1,2-Dichloropropane	mg/kg	0.00092 U	0.0050	0.00092	05/23/23 19:30	
1,3-Dichlorobenzene	mg/kg	0.00091 U	0.0050	0.00091	05/23/23 19:30	
1,3-Dichloropropene	mg/kg	0.0025 U	0.0050	0.0025	05/23/23 19:30	
1,4-Dichlorobenzene	mg/kg	0.00067 U	0.0050	0.00067	05/23/23 19:30	
2-Butanone (MEK)	mg/kg	0.0050 U	0.050	0.0050	05/23/23 19:30	
2-Hexanone	mg/kg	0.0050 U	0.025	0.0050	05/23/23 19:30	J(v2)
4-Methyl-2-pentanone (MIBK)	mg/kg	0.0050 U	0.025	0.0050	05/23/23 19:30	
Acetone	mg/kg	0.0089 U	0.050	0.0089	05/23/23 19:30	
Benzene	mg/kg	0.0010 U	0.0050	0.0010	05/23/23 19:30	
Bromochloromethane	mg/kg	0.00074 U	0.0050	0.00074	05/23/23 19:30	
Bromodichloromethane	mg/kg	0.0011 U	0.0050	0.0011	05/23/23 19:30	
Bromoform	mg/kg	0.0011 U	0.0050	0.0011	05/23/23 19:30	
Bromomethane	mg/kg	0.0018 U	0.0050	0.0018	05/23/23 19:30	
Carbon disulfide	mg/kg	0.0025 U	0.0050	0.0025	05/23/23 19:30	
Carbon tetrachloride	mg/kg	0.0012 U	0.0050	0.0012	05/23/23 19:30	
Chlorobenzene	mg/kg	0.00093 U	0.0050	0.00093	05/23/23 19:30	
Chloroethane	mg/kg	0.0021 U	0.0050	0.0021	05/23/23 19:30	
Chloroform	mg/kg	0.00084 U	0.0050	0.00084	05/23/23 19:30	
Chloromethane	mg/kg	0.00089 U	0.0050	0.00089	05/23/23 19:30	J(v2)
cis-1,2-Dichloroethene	mg/kg	0.0011 U	0.0050	0.0011	05/23/23 19:30	
Dibromochloromethane	mg/kg	0.00087 U	0.0050	0.00087	05/23/23 19:30	
Dibromomethane	mg/kg	0.00071 U	0.0050	0.00071	05/23/23 19:30	
Ethylbenzene	mg/kg	0.0012 U	0.0050	0.0012	05/23/23 19:30	
Isopropylbenzene (Cumene)	mg/kg	0.0013 U	0.0050	0.0013	05/23/23 19:30	
Methyl-tert-butyl ether	mg/kg	0.0015 U	0.0050	0.0015	05/23/23 19:30	
Methylene Chloride	mg/kg	0.0044 U	0.0050	0.0044	05/23/23 19:30	
Styrene	mg/kg	0.0025 U	0.0050	0.0025	05/23/23 19:30	
Tetrachloroethene	mg/kg	0.0012 U	0.0050	0.0012	05/23/23 19:30	
Toluene	mg/kg	0.00081 U	0.0050	0.00081	05/23/23 19:30	
trans-1,2-Dichloroethene	mg/kg	0.0013 U	0.0050	0.0013	05/23/23 19:30	
trans-1,4-Dichloro-2-butene	mg/kg	0.0012 U	0.0050	0.0012	05/23/23 19:30	
Trichloroethene	mg/kg	0.0012 U	0.0050	0.0012	05/23/23 19:30	

Results presented on this page are in the units indicated by the "Units" column except where an alternate unit is presented to the right of the result.

This report shall not be reproduced, except in full,
without the written consent of Pace Analytical Services, LLC.

Pace Analytical Services, LLC
110 South Bayview Blvd.
Oldsmar , FL 34677
(813)881-9401

QUALITY CONTROL DATA

Project: Lena Road Parcel 103
Pace Project No.: 35800552

METHOD BLANK: 5060217 Matrix: Solid
Associated Lab Samples: 35800552021

Parameter	Units	Blank Result	Reporting Limit	MDL	Analyzed	Qualifiers
Trichlorofluoromethane	mg/kg	0.0025 U	0.0050	0.0025	05/23/23 19:30	
Vinyl chloride	mg/kg	0.00093 U	0.0050	0.00093	05/23/23 19:30	J(v2)
Xylene (Total)	mg/kg	0.0051 U	0.015	0.0051	05/23/23 19:30	
1,2-Dichlorobenzene-d4 (S)	%	103	70-130		05/23/23 19:30	
4-Bromofluorobenzene (S)	%	98	68-125		05/23/23 19:30	
Toluene-d8 (S)	%	97	70-130		05/23/23 19:30	

LABORATORY CONTROL SAMPLE: 5060218

Parameter	Units	Spike Conc.	LCS Result	LCS % Rec	% Rec Limits	Qualifiers
1,1,1-Trichloroethane	mg/kg	0.02	0.019	95	70-130	
1,1,2,2-Tetrachloroethane	mg/kg	0.02	0.018	91	70-130	
1,1,2-Trichloroethane	mg/kg	0.02	0.018	90	70-130	
1,1-Dichloroethane	mg/kg	0.02	0.018	92	70-130	
1,1-Dichloroethene	mg/kg	0.02	0.019	94	62-131	
1,2,4-Trimethylbenzene	mg/kg	0.02	0.019	96	70-130	
1,2-Dichlorobenzene	mg/kg	0.02	0.018	91	70-130	
1,2-Dichloroethane	mg/kg	0.02	0.019	95	70-130	
1,2-Dichloropropane	mg/kg	0.02	0.019	95	70-130	
1,3-Dichlorobenzene	mg/kg	0.02	0.019	95	70-130	
1,3-Dichloropropene	mg/kg		0.037			
1,4-Dichlorobenzene	mg/kg	0.02	0.019	94	70-130	
2-Butanone (MEK)	mg/kg	0.1	0.084	84	64-121	
2-Hexanone	mg/kg	0.1	0.078	78	59-137	J(v3)
4-Methyl-2-pentanone (MIBK)	mg/kg	0.1	0.080	80	70-130	
Acetone	mg/kg	0.1	0.099	99	68-146	
Benzene	mg/kg	0.02	0.018	91	70-130	
Bromochloromethane	mg/kg	0.02	0.018	89	70-130	
Bromodichloromethane	mg/kg	0.02	0.018	91	70-130	
Bromoform	mg/kg	0.02	0.018	88	54-129	
Bromomethane	mg/kg	0.02	0.017	86	58-144	
Carbon disulfide	mg/kg	0.02	0.016	82	57-133	
Carbon tetrachloride	mg/kg	0.02	0.018	90	63-137	
Chlorobenzene	mg/kg	0.02	0.019	95	70-130	
Chloroethane	mg/kg	0.02	0.017	87	40-165	
Chloroform	mg/kg	0.02	0.018	89	70-130	
Chloromethane	mg/kg	0.02	0.016	79	64-127	J(v3)
cis-1,2-Dichloroethene	mg/kg	0.02	0.019	93	70-130	
Dibromochloromethane	mg/kg	0.02	0.018	90	70-130	
Dibromomethane	mg/kg	0.02	0.017	87	70-130	
Ethylbenzene	mg/kg	0.02	0.018	91	70-130	
Isopropylbenzene (Cumene)	mg/kg	0.02	0.019	95	70-130	
Methyl-tert-butyl ether	mg/kg	0.02	0.017	84	65-124	
Methylene Chloride	mg/kg	0.02	0.018	88	51-142	

Results presented on this page are in the units indicated by the "Units" column except where an alternate unit is presented to the right of the result.

This report shall not be reproduced, except in full,
without the written consent of Pace Analytical Services, LLC.

Pace Analytical Services, LLC
110 South Bayview Blvd.
Oldsmar , FL 34677
(813)881-9401

QUALITY CONTROL DATA

Project: Lena Road Parcel 103
Pace Project No.: 35800552

LABORATORY CONTROL SAMPLE: 5060218

Parameter	Units	Spike Conc.	LCS Result	LCS % Rec	% Rec Limits	Qualifiers
Styrene	mg/kg	0.02	0.022	111	70-130	
Tetrachloroethene	mg/kg	0.02	0.019	93	70-130	
Toluene	mg/kg	0.02	0.018	90	70-130	
trans-1,2-Dichloroethene	mg/kg	0.02	0.018	92	70-130	
trans-1,4-Dichloro-2-butene	mg/kg	0.02	0.019	93	65-142	
Trichloroethene	mg/kg	0.02	0.018	91	70-130	
Trichlorofluoromethane	mg/kg	0.02	0.018	91	60-148	
Vinyl chloride	mg/kg	0.02	0.016	79	69-124	J(v3)
Xylene (Total)	mg/kg	0.06	0.056	93	70-130	
1,2-Dichlorobenzene-d4 (S)	%			99	70-130	
4-Bromofluorobenzene (S)	%			98	68-125	
Toluene-d8 (S)	%			99	70-130	

MATRIX SPIKE SAMPLE: 5060220

Parameter	Units	35800791004 Result	Spike Conc.	MS Result	MS % Rec	% Rec Limits	Qualifiers
1,1,1-Trichloroethane	mg/kg	0.0010 U	0.016	0.021	130	70-130	
1,1,2,2-Tetrachloroethane	mg/kg	0.00047 U	0.016	0.016	98	70-130	
1,1,2-Trichloroethane	mg/kg	0.00046 U	0.016	0.016	97	70-130	
1,1-Dichloroethane	mg/kg	0.00076 U	0.016	0.019	118	70-130	
1,1-Dichloroethene	mg/kg	0.0019 U	0.016	0.022	136	62-131	J(M1)
1,2,4-Trimethylbenzene	mg/kg	0.00085 U	0.016	0.014	89	70-130	
1,2-Dichlorobenzene	mg/kg	0.00059 U	0.016	0.013	82	70-130	
1,2-Dichloroethane	mg/kg	0.00060 U	0.016	0.018	110	70-130	
1,2-Dichloropropane	mg/kg	0.00071 U	0.016	0.018	113	70-130	
1,3-Dichlorobenzene	mg/kg	0.00071 U	0.016	0.014	84	70-130	
1,3-Dichloropropene	mg/kg	0.0019 U		0.033			
1,4-Dichlorobenzene	mg/kg	0.00052 U	0.016	0.013	81	70-130	
2-Butanone (MEK)	mg/kg	0.0039 U	0.08	0.077	96	64-121	
2-Hexanone	mg/kg	0.0039 U	0.08	0.069	86	59-137	J(v3)
4-Methyl-2-pentanone (MIBK)	mg/kg	0.0039 U	0.08	0.071	88	70-130	
Acetone	mg/kg	0.0069 U	0.08	0.093	111	68-146	
Benzene	mg/kg	0.00077 U	0.016	0.018	115	70-130	
Bromochloromethane	mg/kg	0.00057 U	0.016	0.017	107	70-130	
Bromodichloromethane	mg/kg	0.00085 U	0.016	0.017	104	70-130	
Bromoform	mg/kg	0.00085 U	0.016	0.015	93	54-129	
Bromomethane	mg/kg	0.0014 U	0.016	0.020	123	58-144	
Carbon disulfide	mg/kg	0.0019 U	0.016	0.020	122	57-133	
Carbon tetrachloride	mg/kg	0.00093 U	0.016	0.021	129	63-137	
Chlorobenzene	mg/kg	0.00072 U	0.016	0.016	100	70-130	
Chloroethane	mg/kg	0.0016 U	0.016	0.022	140	40-165	
Chloroform	mg/kg	0.00065 U	0.016	0.017	107	70-130	
Chloromethane	mg/kg	0.00069 U	0.016	0.022	138	64-127	J(M1),J(v3)
cis-1,2-Dichloroethene	mg/kg	0.00085 U	0.016	0.019	118	70-130	
Dibromochloromethane	mg/kg	0.00067 U	0.016	0.016	100	70-130	

Results presented on this page are in the units indicated by the "Units" column except where an alternate unit is presented to the right of the result.

REPORT OF LABORATORY ANALYSIS

This report shall not be reproduced, except in full,
without the written consent of Pace Analytical Services, LLC.

Pace Analytical Services, LLC
110 South Bayview Blvd.
Oldsmar , FL 34677
(813)881-9401

QUALITY CONTROL DATA

Project: Lena Road Parcel 103
Pace Project No.: 35800552

MATRIX SPIKE SAMPLE: 5060220

Parameter	Units	35800791004 Result	Spike Conc.	MS Result	MS % Rec	% Rec Limits	Qualifiers
Dibromomethane	mg/kg	0.00055 U	0.016	0.016	100	70-130	
Ethylbenzene	mg/kg	0.00093 U	0.016	0.016	99	70-130	
Isopropylbenzene (Cumene)	mg/kg	0.0010 U	0.016	0.016	102	70-130	
Methyl-tert-butyl ether	mg/kg	0.0012 U	0.016	0.016	98	65-124	
Methylene Chloride	mg/kg	0.0034 U	0.016	0.017	105	51-142	
Styrene	mg/kg	0.0019 U	0.016	0.018	111	70-130	
Tetrachloroethene	mg/kg	0.00093 U	0.016	0.019	118	70-130	
Toluene	mg/kg	0.00063 U	0.016	0.017	107	70-130	
trans-1,2-Dichloroethene	mg/kg	0.0010 U	0.016	0.020	125	70-130	
trans-1,4-Dichloro-2-butene	mg/kg	0.00093 U	0.016	0.016	99	65-142	
Trichloroethene	mg/kg	0.00093 U	0.016	0.019	119	70-130	
Trichlorofluoromethane	mg/kg	0.0019 U	0.016	0.028	173	60-148	J(M1)
Vinyl chloride	mg/kg	0.00072 U	0.016	0.024	151	69-124	J(M1),J(v3)
Xylene (Total)	mg/kg	0.0040 U	0.048	0.048	100	70-130	
1,2-Dichlorobenzene-d4 (S)	%				100	70-130	
4-Bromofluorobenzene (S)	%				99	68-125	
Toluene-d8 (S)	%				99	70-130	

SAMPLE DUPLICATE: 5060219

Parameter	Units	35800791001 Result	Dup Result	RPD	Max RPD	Qualifiers
1,1,1-Trichloroethane	mg/kg	0.0012 U	0.0014 U		40	
1,1,2,2-Tetrachloroethane	mg/kg	0.00058 U	0.00068 U		40	
1,1,2-Trichloroethane	mg/kg	0.00056 U	0.00065 U		40	
1,1-Dichloroethane	mg/kg	0.00093 U	0.0011 U		40	
1,1-Dichloroethene	mg/kg	0.0024 U	0.0028 U		40	
1,2,4-Trimethylbenzene	mg/kg	0.18	0.18	2	40	
1,2-Dichlorobenzene	mg/kg	0.00072 U	0.00084 U		40	
1,2-Dichloroethane	mg/kg	0.00073 U	0.00085 U		40	
1,2-Dichloropropane	mg/kg	0.00087 U	0.0010 U		40	
1,3-Dichlorobenzene	mg/kg	0.00086 U	0.0010 U		40	
1,3-Dichloropropene	mg/kg	0.0024 U	0.0028 U		40	
1,4-Dichlorobenzene	mg/kg	0.00064 U	0.00074 U		40	
2-Butanone (MEK)	mg/kg	0.0048 U	0.0055 U		40	
2-Hexanone	mg/kg	0.0048 U	0.0055 U		40	J(v2)
4-Methyl-2-pentanone (MIBK)	mg/kg	0.0048 U	0.0055 U		40	
Acetone	mg/kg	0.0085 U	0.0099 U		40	
Benzene	mg/kg	0.0079	0.0091	14	40	
Bromochloromethane	mg/kg	0.00070 U	0.00082 U		40	
Bromodichloromethane	mg/kg	0.0010 U	0.0012 U		40	
Bromoform	mg/kg	0.0010 U	0.0012 U		40	
Bromomethane	mg/kg	0.0017 U	0.0020 U		40	
Carbon disulfide	mg/kg	0.0024 U	0.0028 U		40	
Carbon tetrachloride	mg/kg	0.0011 U	0.0013 U		40	
Chlorobenzene	mg/kg	0.00088 U	0.0010 U		40	

Results presented on this page are in the units indicated by the "Units" column except where an alternate unit is presented to the right of the result.

REPORT OF LABORATORY ANALYSIS

This report shall not be reproduced, except in full,
without the written consent of Pace Analytical Services, LLC.

Pace Analytical Services, LLC
110 South Bayview Blvd.
Oldsmar , FL 34677
(813)881-9401

QUALITY CONTROL DATA

Project: Lena Road Parcel 103
Pace Project No.: 35800552

SAMPLE DUPLICATE: 5060219

Parameter	Units	35800791001 Result	Dup Result	RPD	Max RPD	Qualifiers
Chloroethane	mg/kg	0.0020 U	0.0023 U		40	
Chloroform	mg/kg	0.00080 U	0.00093 U		40	
Chloromethane	mg/kg	0.00085 U	0.00099 U		40	J(v2)
cis-1,2-Dichloroethene	mg/kg	0.0010 U	0.0012 U		40	
Dibromochloromethane	mg/kg	0.00083 U	0.00096 U		40	
Dibromomethane	mg/kg	0.00067 U	0.00079 U		40	
Ethylbenzene	mg/kg	0.039	0.044	11	40	
Isopropylbenzene (Cumene)	mg/kg	0.0096	0.0096	0	40	
Methyl-tert-butyl ether	mg/kg	0.0014 U	0.0017 U		40	
Methylene Chloride	mg/kg	0.0042 U	0.0049 U		40	
Styrene	mg/kg	0.0024 U	0.0028 U		40	
Tetrachloroethene	mg/kg	0.0011 U	0.0013 U		40	
Toluene	mg/kg	0.00077 U	0.00090 U		40	
trans-1,2-Dichloroethene	mg/kg	0.0012 U	0.0014 U		40	
trans-1,4-Dichloro-2-butene	mg/kg	0.0011 U	0.0013 U		40	
Trichloroethene	mg/kg	0.0011 U	0.0013 U		40	
Trichlorofluoromethane	mg/kg	0.0024 U	0.0028 U		40	
Vinyl chloride	mg/kg	0.00088 U	0.0010 U		40	J(v2)
Xylene (Total)	mg/kg	0.073	0.074	2	40	
1,2-Dichlorobenzene-d4 (S)	%	100	98		40	
4-Bromofluorobenzene (S)	%	101	98		40	
Toluene-d8 (S)	%	100	102		40	

Results presented on this page are in the units indicated by the "Units" column except where an alternate unit is presented to the right of the result.

This report shall not be reproduced, except in full,
without the written consent of Pace Analytical Services, LLC.

Pace Analytical Services, LLC
110 South Bayview Blvd.
Oldsmar , FL 34677
(813)881-9401

QUALITY CONTROL DATA

Project: Lena Road Parcel 103
Pace Project No.: 35800552

QC Batch: 920620
QC Batch Method: EPA 5035
Analysis Method: EPA 8260
Analysis Description: 8260 MSV 5035
Laboratory: Pace Analytical Services - Ormond Beach
Associated Lab Samples: 35800552027

METHOD BLANK: 5062064
Matrix: Solid
Associated Lab Samples: 35800552027

Parameter	Units	Blank Result	Reporting Limit	MDL	Analyzed	Qualifiers
1,1,1-Trichloroethane	mg/kg	0.0013 U	0.0050	0.0013	05/24/23 23:10	
1,1,2,2-Tetrachloroethane	mg/kg	0.00061 U	0.0050	0.00061	05/24/23 23:10	
1,1,2-Trichloroethane	mg/kg	0.00059 U	0.0050	0.00059	05/24/23 23:10	
1,1-Dichloroethane	mg/kg	0.00098 U	0.0050	0.00098	05/24/23 23:10	
1,1-Dichloroethene	mg/kg	0.0025 U	0.0050	0.0025	05/24/23 23:10	
1,2,4-Trimethylbenzene	mg/kg	0.0011 U	0.0050	0.0011	05/24/23 23:10	
1,2-Dichlorobenzene	mg/kg	0.00076 U	0.0050	0.00076	05/24/23 23:10	
1,2-Dichloroethane	mg/kg	0.00077 U	0.0050	0.00077	05/24/23 23:10	
1,2-Dichloropropane	mg/kg	0.00092 U	0.0050	0.00092	05/24/23 23:10	
1,3-Dichlorobenzene	mg/kg	0.00091 U	0.0050	0.00091	05/24/23 23:10	
1,3-Dichloropropene	mg/kg	0.0025 U	0.0050	0.0025	05/24/23 23:10	
1,4-Dichlorobenzene	mg/kg	0.00067 U	0.0050	0.00067	05/24/23 23:10	
2-Butanone (MEK)	mg/kg	0.0050 U	0.050	0.0050	05/24/23 23:10	
2-Hexanone	mg/kg	0.0050 U	0.025	0.0050	05/24/23 23:10	
4-Methyl-2-pentanone (MIBK)	mg/kg	0.0050 U	0.025	0.0050	05/24/23 23:10	
Acetone	mg/kg	0.0089 U	0.050	0.0089	05/24/23 23:10	
Benzene	mg/kg	0.0010 U	0.0050	0.0010	05/24/23 23:10	
Bromochloromethane	mg/kg	0.00074 U	0.0050	0.00074	05/24/23 23:10	
Bromodichloromethane	mg/kg	0.0011 U	0.0050	0.0011	05/24/23 23:10	
Bromoform	mg/kg	0.0011 U	0.0050	0.0011	05/24/23 23:10	
Bromomethane	mg/kg	0.0018 U	0.0050	0.0018	05/24/23 23:10	J(v2)
Carbon disulfide	mg/kg	0.0025 U	0.0050	0.0025	05/24/23 23:10	
Carbon tetrachloride	mg/kg	0.0012 U	0.0050	0.0012	05/24/23 23:10	
Chlorobenzene	mg/kg	0.00093 U	0.0050	0.00093	05/24/23 23:10	
Chloroethane	mg/kg	0.0021 U	0.0050	0.0021	05/24/23 23:10	
Chloroform	mg/kg	0.00084 U	0.0050	0.00084	05/24/23 23:10	
Chloromethane	mg/kg	0.00089 U	0.0050	0.00089	05/24/23 23:10	J(v2)
cis-1,2-Dichloroethene	mg/kg	0.0011 U	0.0050	0.0011	05/24/23 23:10	
Dibromochloromethane	mg/kg	0.00087 U	0.0050	0.00087	05/24/23 23:10	
Dibromomethane	mg/kg	0.00071 U	0.0050	0.00071	05/24/23 23:10	
Ethylbenzene	mg/kg	0.0012 U	0.0050	0.0012	05/24/23 23:10	
Isopropylbenzene (Cumene)	mg/kg	0.0013 U	0.0050	0.0013	05/24/23 23:10	
Methyl-tert-butyl ether	mg/kg	0.0015 U	0.0050	0.0015	05/24/23 23:10	
Methylene Chloride	mg/kg	0.0044 U	0.0050	0.0044	05/24/23 23:10	
Styrene	mg/kg	0.0025 U	0.0050	0.0025	05/24/23 23:10	
Tetrachloroethene	mg/kg	0.0012 U	0.0050	0.0012	05/24/23 23:10	
Toluene	mg/kg	0.00081 U	0.0050	0.00081	05/24/23 23:10	
trans-1,2-Dichloroethene	mg/kg	0.0013 U	0.0050	0.0013	05/24/23 23:10	
trans-1,4-Dichloro-2-butene	mg/kg	0.0012 U	0.0050	0.0012	05/24/23 23:10	
Trichloroethene	mg/kg	0.0012 U	0.0050	0.0012	05/24/23 23:10	

Results presented on this page are in the units indicated by the "Units" column except where an alternate unit is presented to the right of the result.

REPORT OF LABORATORY ANALYSIS

This report shall not be reproduced, except in full,
without the written consent of Pace Analytical Services, LLC.

Pace Analytical Services, LLC
110 South Bayview Blvd.
Oldsmar , FL 34677
(813)881-9401

QUALITY CONTROL DATA

Project: Lena Road Parcel 103
Pace Project No.: 35800552

METHOD BLANK: 5062064 Matrix: Solid
Associated Lab Samples: 35800552027

Parameter	Units	Blank Result	Reporting Limit	MDL	Analyzed	Qualifiers
Trichlorofluoromethane	mg/kg	0.0025 U	0.0050	0.0025	05/24/23 23:10	
Vinyl chloride	mg/kg	0.00093 U	0.0050	0.00093	05/24/23 23:10	J(v2)
Xylene (Total)	mg/kg	0.0051 U	0.015	0.0051	05/24/23 23:10	
1,2-Dichlorobenzene-d4 (S)	%	100	70-130		05/24/23 23:10	
4-Bromofluorobenzene (S)	%	100	68-125		05/24/23 23:10	
Toluene-d8 (S)	%	100	70-130		05/24/23 23:10	

LABORATORY CONTROL SAMPLE: 5062065

Parameter	Units	Spike Conc.	LCS Result	LCS % Rec	% Rec Limits	Qualifiers
1,1,1-Trichloroethane	mg/kg	0.02	0.019	93	70-130	
1,1,2,2-Tetrachloroethane	mg/kg	0.02	0.019	96	70-130	
1,1,2-Trichloroethane	mg/kg	0.02	0.018	88	70-130	
1,1-Dichloroethane	mg/kg	0.02	0.018	90	70-130	
1,1-Dichloroethene	mg/kg	0.02	0.018	91	62-131	
1,2,4-Trimethylbenzene	mg/kg	0.02	0.020	99	70-130	
1,2-Dichlorobenzene	mg/kg	0.02	0.019	94	70-130	
1,2-Dichloroethane	mg/kg	0.02	0.019	95	70-130	
1,2-Dichloropropane	mg/kg	0.02	0.019	94	70-130	
1,3-Dichlorobenzene	mg/kg	0.02	0.019	96	70-130	
1,3-Dichloropropene	mg/kg		0.039			
1,4-Dichlorobenzene	mg/kg	0.02	0.019	94	70-130	
2-Butanone (MEK)	mg/kg	0.1	0.098	98	64-121	
2-Hexanone	mg/kg	0.1	0.090	90	59-137	
4-Methyl-2-pentanone (MIBK)	mg/kg	0.1	0.091	91	70-130	
Acetone	mg/kg	0.1	0.11	114	68-146	
Benzene	mg/kg	0.02	0.018	91	70-130	
Bromochloromethane	mg/kg	0.02	0.019	93	70-130	
Bromodichloromethane	mg/kg	0.02	0.019	93	70-130	
Bromoform	mg/kg	0.02	0.018	91	54-129	
Bromomethane	mg/kg	0.02	0.016	79	58-144	J(v3)
Carbon disulfide	mg/kg	0.02	0.016	82	57-133	
Carbon tetrachloride	mg/kg	0.02	0.018	89	63-137	
Chlorobenzene	mg/kg	0.02	0.019	93	70-130	
Chloroethane	mg/kg	0.02	0.016	81	40-165	
Chloroform	mg/kg	0.02	0.017	86	70-130	
Chloromethane	mg/kg	0.02	0.015	75	64-127	J(v3)
cis-1,2-Dichloroethene	mg/kg	0.02	0.019	94	70-130	
Dibromochloromethane	mg/kg	0.02	0.018	92	70-130	
Dibromomethane	mg/kg	0.02	0.019	94	70-130	
Ethylbenzene	mg/kg	0.02	0.018	91	70-130	
Isopropylbenzene (Cumene)	mg/kg	0.02	0.020	98	70-130	
Methyl-tert-butyl ether	mg/kg	0.02	0.018	90	65-124	
Methylene Chloride	mg/kg	0.02	0.018	89	51-142	

Results presented on this page are in the units indicated by the "Units" column except where an alternate unit is presented to the right of the result.

This report shall not be reproduced, except in full,
without the written consent of Pace Analytical Services, LLC.

Pace Analytical Services, LLC
110 South Bayview Blvd.
Oldsmar , FL 34677
(813)881-9401

QUALITY CONTROL DATA

Project: Lena Road Parcel 103
Pace Project No.: 35800552

LABORATORY CONTROL SAMPLE: 5062065

Parameter	Units	Spike Conc.	LCS Result	LCS % Rec	% Rec Limits	Qualifiers
Styrene	mg/kg	0.02	0.022	112	70-130	
Tetrachloroethene	mg/kg	0.02	0.018	91	70-130	
Toluene	mg/kg	0.02	0.018	90	70-130	
trans-1,2-Dichloroethene	mg/kg	0.02	0.018	92	70-130	
trans-1,4-Dichloro-2-butene	mg/kg	0.02	0.019	94	65-142	
Trichloroethene	mg/kg	0.02	0.019	94	70-130	
Trichlorofluoromethane	mg/kg	0.02	0.018	91	60-148	
Vinyl chloride	mg/kg	0.02	0.016	78	69-124	J(v3)
Xylene (Total)	mg/kg	0.06	0.057	95	70-130	
1,2-Dichlorobenzene-d4 (S)	%			102	70-130	
4-Bromofluorobenzene (S)	%			102	68-125	
Toluene-d8 (S)	%			100	70-130	

MATRIX SPIKE & MATRIX SPIKE DUPLICATE: 5062069 5062070

Parameter	Units	35800552027 Result	MS Spike Conc.	MSD Spike Conc.	MS Result	MSD Result	MS % Rec	MSD % Rec	% Rec Limits	RPD	Max RPD	Qual
1,1,1-Trichloroethane	mg/kg	0.0016 U	0.024	0.024	0.022	0.023	93	95	70-130	2	40	
1,1,2,2-Tetrachloroethane	mg/kg	0.00074 U	0.024	0.024	0.020	0.021	83	88	70-130	5	40	
1,1,2-Trichloroethane	mg/kg	0.00071 U	0.024	0.024	0.020	0.020	81	81	70-130	0	40	
1,1-Dichloroethane	mg/kg	0.0012 U	0.024	0.024	0.022	0.022	90	93	70-130	3	40	
1,1-Dichloroethene	mg/kg	0.0030 U	0.024	0.024	0.022	0.023	90	94	62-131	5	40	
1,2,4-Trimethylbenzene	mg/kg	0.0013 U	0.024	0.024	0.021	0.020	86	84	70-130	2	40	
1,2-Dichlorobenzene	mg/kg	0.00092 U	0.024	0.024	0.019	0.019	80	79	70-130	1	40	
1,2-Dichloroethane	mg/kg	0.00093 U	0.024	0.024	0.022	0.023	89	93	70-130	5	40	
1,2-Dichloropropane	mg/kg	0.0011 U	0.024	0.024	0.021	0.022	88	93	70-130	6	40	
1,3-Dichlorobenzene	mg/kg	0.0011 U	0.024	0.024	0.019	0.020	81	81	70-130	1	40	
1,3-Dichloropropene	mg/kg	0.0030 U			0.038	0.038				1	40	
1,4-Dichlorobenzene	mg/kg	0.00081 U	0.024	0.024	0.019	0.020	80	81	70-130	1	40	
2-Butanone (MEK)	mg/kg	0.0060 U	0.12	0.12	0.086	0.086	71	71	64-121	1	40	
2-Hexanone	mg/kg	0.0060 U	0.12	0.12	0.077	0.081	63	67	59-137	5	40	
4-Methyl-2-pentanone (MIBK)	mg/kg	0.0060 U	0.12	0.12	0.083	0.087	69	72	70-130	5	40	J(M1)
Acetone	mg/kg	0.011 U	0.12	0.12	0.10	0.11	75	81	68-146	8	40	
Benzene	mg/kg	0.0012 U	0.024	0.024	0.021	0.022	89	93	70-130	4	40	
Bromochloromethane	mg/kg	0.00089 U	0.024	0.024	0.021	0.022	88	91	70-130	4	40	
Bromodichloromethane	mg/kg	0.0013 U	0.024	0.024	0.021	0.022	87	93	70-130	7	40	
Bromoform	mg/kg	0.0013 U	0.024	0.024	0.019	0.020	77	81	54-129	5	40	
Bromomethane	mg/kg	0.0022 U	0.024	0.024	0.022	0.021	90	89	58-144	2	40	J(v3)
Carbon disulfide	mg/kg	0.0030 U	0.024	0.024	0.018	0.019	74	77	57-133	4	40	
Carbon tetrachloride	mg/kg	0.0015 U	0.024	0.024	0.022	0.022	91	92	63-137	0	40	

Results presented on this page are in the units indicated by the "Units" column except where an alternate unit is presented to the right of the result.

REPORT OF LABORATORY ANALYSIS

This report shall not be reproduced, except in full,
without the written consent of Pace Analytical Services, LLC.

Pace Analytical Services, LLC
110 South Bayview Blvd.
Oldsmar , FL 34677
(813)881-9401

QUALITY CONTROL DATA

Project: Lena Road Parcel 103
Pace Project No.: 35800552

MATRIX SPIKE & MATRIX SPIKE DUPLICATE: 5062069 5062070

Parameter	Units	35800552027 Result	MS Spike Conc.	MSD Spike Conc.	MS Result	MSD Result	MS % Rec	MSD % Rec	% Rec Limits	RPD	Max RPD	Qual
Chlorobenzene	mg/kg	0.0011 U	0.024	0.024	0.021	0.021	85	89	70-130	4	40	
Chloroethane	mg/kg	0.0025 U	0.024	0.024	0.023	0.025	96	102	40-165	6	40	
Chloroform	mg/kg	0.0010 U	0.024	0.024	0.021	0.023	87	94	70-130	7	40	
Chloromethane	mg/kg	0.0011 U	0.024	0.024	0.023	0.025	97	103	64-127	6	40	J(v3)
cis-1,2-Dichloroethene	mg/kg	0.0013 U	0.024	0.024	0.022	0.023	92	94	70-130	3	40	
Dibromochloromethane	mg/kg	0.0011 U	0.024	0.024	0.020	0.022	83	89	70-130	7	40	
Dibromomethane	mg/kg	0.00086 U	0.024	0.024	0.021	0.022	88	90	70-130	1	40	
Ethylbenzene	mg/kg	0.0015 U	0.024	0.024	0.020	0.021	83	86	70-130	4	40	
Isopropylbenzene (Cumene)	mg/kg	0.0016 U	0.024	0.024	0.021	0.021	85	86	70-130	1	40	
Methyl-tert-butyl ether	mg/kg	0.0018 U	0.024	0.024	0.019	0.021	80	85	65-124	6	40	
Methylene Chloride	mg/kg	0.0053 U	0.024	0.024	0.021	0.022	88	91	51-142	3	40	
Styrene	mg/kg	0.0030 U	0.024	0.024	0.024	0.024	98	101	70-130	3	40	
Tetrachloroethene	mg/kg	0.0015 U	0.024	0.024	0.024	0.024	98	98	70-130	0	40	
Toluene	mg/kg	0.00098 U	0.024	0.024	0.021	0.022	87	91	70-130	4	40	
trans-1,2-Dichloroethene	mg/kg	0.0016 U	0.024	0.024	0.022	0.022	90	92	70-130	2	40	
trans-1,4-Dichloro-2-butene	mg/kg	0.0015 U	0.024	0.024	0.015	0.015	60	60	65-142	0	40	J(M1)
Trichloroethene	mg/kg	0.0015 U	0.024	0.024	0.021	0.022	89	92	70-130	3	40	
Trichlorofluoromethane	mg/kg	0.0030 U	0.024	0.024	0.025	0.027	104	110	60-148	5	40	
Vinyl chloride	mg/kg	0.0011 U	0.024	0.024	0.024	0.026	99	106	69-124	7	40	J(v3)
Xylene (Total)	mg/kg	0.0062 U	0.073	0.073	0.061	0.063	84	86	70-130	2	40	
1,2-Dichlorobenzene-d4 (S)	%						100	100	70-130		40	
4-Bromofluorobenzene (S)	%						96	98	68-125		40	
Toluene-d8 (S)	%						100	100	70-130		40	

Results presented on this page are in the units indicated by the "Units" column except where an alternate unit is presented to the right of the result.

This report shall not be reproduced, except in full,
without the written consent of Pace Analytical Services, LLC.

Pace Analytical Services, LLC
110 South Bayview Blvd.
Oldsmar , FL 34677
(813)881-9401

QUALITY CONTROL DATA

Project: Lena Road Parcel 103
Pace Project No.: 35800552

QC Batch: 919051
QC Batch Method: EPA 3546
Analysis Method: EPA 8081
Analysis Description: 8081 GCS Pesticides
Laboratory: Pace Analytical Services - Ormond Beach
Associated Lab Samples: 35800552001, 35800552002, 35800552003, 35800552004, 35800552005, 35800552006, 35800552007, 35800552008, 35800552009, 35800552010, 35800552011, 35800552012

METHOD BLANK: 5055119
Matrix: Solid
Associated Lab Samples: 35800552001, 35800552002, 35800552003, 35800552004, 35800552005, 35800552006, 35800552007, 35800552008, 35800552009, 35800552010, 35800552011, 35800552012

Parameter	Units	Blank Result		Reporting Limit	MDL	Analyzed	Qualifiers
4,4'-DDD	mg/kg	0.000076	U	0.0017	0.000076	05/25/23 10:40	
4,4'-DDE	mg/kg	0.000067	U	0.0017	0.000067	05/25/23 10:40	
4,4'-DDT	mg/kg	0.00010	U	0.0017	0.00010	05/25/23 10:40	
Aldrin	mg/kg	0.00017	U	0.0017	0.00017	05/25/23 10:40	
alpha-BHC	mg/kg	0.000093	U	0.0017	0.000093	05/25/23 10:40	
beta-BHC	mg/kg	0.00020	U	0.0017	0.00020	05/25/23 10:40	
Chlordane (Technical)	mg/kg	0.0051	U	0.017	0.0051	05/25/23 10:40	
delta-BHC	mg/kg	0.000087	U	0.0017	0.000087	05/25/23 10:40	
Dieldrin	mg/kg	0.000065	U	0.0017	0.000065	05/25/23 10:40	
Endosulfan I	mg/kg	0.00019	U	0.0017	0.00019	05/25/23 10:40	
Endosulfan II	mg/kg	0.000076	U	0.0017	0.000076	05/25/23 10:40	
Endosulfan sulfate	mg/kg	0.000067	U	0.0017	0.000067	05/25/23 10:40	
Endrin	mg/kg	0.00011	U	0.0017	0.00011	05/25/23 10:40	
Endrin aldehyde	mg/kg	0.00011	U	0.0034	0.00011	05/25/23 10:40	
Endrin ketone	mg/kg	0.000079	U	0.0017	0.000079	05/25/23 10:40	
gamma-BHC (Lindane)	mg/kg	0.000049	U	0.0017	0.000049	05/25/23 10:40	
Heptachlor	mg/kg	0.00018	U	0.0017	0.00018	05/25/23 10:40	
Heptachlor epoxide	mg/kg	0.000073	U	0.0017	0.000073	05/25/23 10:40	
Methoxychlor	mg/kg	0.00025	U	0.0017	0.00025	05/25/23 10:40	
Toxaphene	mg/kg	0.0073	U	0.017	0.0073	05/25/23 10:40	
Decachlorobiphenyl (S)	%	73		43-157		05/25/23 10:40	
Tetrachloro-m-xylene (S)	%	74		53-140		05/25/23 10:40	

LABORATORY CONTROL SAMPLE: 5055120

Parameter	Units	Spike Conc.	LCS Result	LCS % Rec	% Rec Limits	Qualifiers
4,4'-DDD	mg/kg	0.017	0.013	79	62-144	
4,4'-DDE	mg/kg	0.017	0.013	80	67-141	
4,4'-DDT	mg/kg	0.017	0.013	78	57-159	
Aldrin	mg/kg	0.017	0.012	74	70-136	
alpha-BHC	mg/kg	0.017	0.013	79	67-136	
beta-BHC	mg/kg	0.017	0.013	80	68-131	
delta-BHC	mg/kg	0.017	0.012	72	58-120	
Dieldrin	mg/kg	0.017	0.013	79	63-145	
Endosulfan I	mg/kg	0.017	0.013	79	66-129	
Endosulfan II	mg/kg	0.017	0.013	77	59-130	
Endosulfan sulfate	mg/kg	0.017	0.013	76	57-137	

Results presented on this page are in the units indicated by the "Units" column except where an alternate unit is presented to the right of the result.

REPORT OF LABORATORY ANALYSIS

This report shall not be reproduced, except in full,
without the written consent of Pace Analytical Services, LLC.

Pace Analytical Services, LLC
110 South Bayview Blvd.
Oldsmar , FL 34677
(813)881-9401

QUALITY CONTROL DATA

Project: Lena Road Parcel 103
Pace Project No.: 35800552

LABORATORY CONTROL SAMPLE: 5055120

Parameter	Units	Spike Conc.	LCS Result	LCS % Rec	% Rec Limits	Qualifiers
Endrin	mg/kg	0.017	0.015	89	67-147	
Endrin aldehyde	mg/kg	0.017	0.012	74	54-144	
Endrin ketone	mg/kg	0.017	0.013	78	60-139	
gamma-BHC (Lindane)	mg/kg	0.017	0.013	79	69-137	
Heptachlor	mg/kg	0.017	0.014	85	68-135	
Heptachlor epoxide	mg/kg	0.017	0.013	80	68-135	
Methoxychlor	mg/kg	0.017	0.013	76	57-153	
Decachlorobiphenyl (S)	%			83	43-157	
Tetrachloro-m-xylene (S)	%			85	53-140	

MATRIX SPIKE & MATRIX SPIKE DUPLICATE: 5055193 5055194

Parameter	Units	35800101012 Result	MS Spike Conc.	MSD Spike Conc.	MS Result	MSD Result	MS % Rec	MSD % Rec	% Rec Limits	RPD	Max RPD	Qual
4,4'-DDD	mg/kg	0.000079 U	0.018	0.018	0.019	0.019	107	111	62-144	3	40	
4,4'-DDE	mg/kg	0.000070 U	0.018	0.018	0.019	0.019	107	111	67-141	4	40	
4,4'-DDT	mg/kg	0.00011 U	0.018	0.018	0.018	0.019	105	108	57-159	3	40	
Aldrin	mg/kg	0.00018 U	0.018	0.018	0.018	0.018	101	105	70-136	4	40	
alpha-BHC	mg/kg	0.000097 U	0.018	0.018	0.019	0.020	108	112	67-136	4	40	
beta-BHC	mg/kg	0.00021 U	0.018	0.018	0.019	0.019	107	112	68-131	4	40	
delta-BHC	mg/kg	0.000091 U	0.018	0.018	0.017	0.018	99	103	58-120	3	40	
Dieldrin	mg/kg	0.000068 U	0.018	0.018	0.018	0.019	106	110	63-145	4	40	
Endosulfan I	mg/kg	0.00020 U	0.018	0.018	0.018	0.019	105	109	66-129	4	40	
Endosulfan II	mg/kg	0.000079 U	0.018	0.018	0.018	0.019	105	107	59-130	3	40	
Endosulfan sulfate	mg/kg	0.000070 U	0.018	0.018	0.018	0.018	102	106	57-137	3	40	
Endrin	mg/kg	0.00011 U	0.018	0.018	0.021	0.022	119	124	67-147	4	40	
Endrin aldehyde	mg/kg	0.00012 U	0.018	0.018	0.017	0.018	98	101	54-144	3	40	
Endrin ketone	mg/kg	0.000083 U	0.018	0.018	0.018	0.019	104	108	60-139	3	40	
gamma-BHC (Lindane)	mg/kg	0.000051 U	0.018	0.018	0.018	0.019	105	110	69-137	4	40	
Heptachlor	mg/kg	0.00019 U	0.018	0.018	0.020	0.021	115	120	68-135	4	40	
Heptachlor epoxide	mg/kg	0.000076 U	0.018	0.018	0.019	0.019	108	112	68-135	3	40	
Methoxychlor	mg/kg	0.00026 U	0.018	0.018	0.017	0.018	100	105	57-153	4	40	

Results presented on this page are in the units indicated by the "Units" column except where an alternate unit is presented to the right of the result.

REPORT OF LABORATORY ANALYSIS

This report shall not be reproduced, except in full,
without the written consent of Pace Analytical Services, LLC.

Pace Analytical Services, LLC
110 South Bayview Blvd.
Oldsmar , FL 34677
(813)881-9401

QUALITY CONTROL DATA

Project: Lena Road Parcel 103
Pace Project No.: 35800552

MATRIX SPIKE & MATRIX SPIKE DUPLICATE: 5055193 5055194

Parameter	Units	35800101012 Result	MS Spike Conc.	MSD Spike Conc.	MS Result	MSD Result	MS % Rec	MSD % Rec	% Rec Limits	RPD	Max RPD	Qual
Decachlorobiphenyl (S)	%						100	104	43-157			
Tetrachloro-m-xylene (S)	%						103	107	53-140			

Results presented on this page are in the units indicated by the "Units" column except where an alternate unit is presented to the right of the result.

This report shall not be reproduced, except in full,
without the written consent of Pace Analytical Services, LLC.

Pace Analytical Services, LLC
110 South Bayview Blvd.
Oldsmar , FL 34677
(813)881-9401

QUALITY CONTROL DATA

Project: Lena Road Parcel 103
Pace Project No.: 35800552

QC Batch: 919277
QC Batch Method: EPA 3546
Analysis Method: EPA 8081
Analysis Description: 8081 GCS Pesticides
Laboratory: Pace Analytical Services - Ormond Beach
Associated Lab Samples: 35800552013, 35800552014, 35800552015, 35800552016, 35800552017, 35800552018, 35800552019, 35800552020, 35800552021, 35800552022, 35800552023, 35800552024, 35800552025

METHOD BLANK: 5055994
Matrix: Solid
Associated Lab Samples: 35800552013, 35800552014, 35800552015, 35800552016, 35800552017, 35800552018, 35800552019, 35800552020, 35800552021, 35800552022, 35800552023, 35800552024, 35800552025

Parameter	Units	Blank Result		Reporting Limit	MDL	Analyzed	Qualifiers
4,4'-DDD	mg/kg	0.000076	U	0.0017	0.000076	05/24/23 07:37	
4,4'-DDE	mg/kg	0.000067	U	0.0017	0.000067	05/24/23 07:37	
4,4'-DDT	mg/kg	0.00010	U	0.0017	0.00010	05/24/23 07:37	
Aldrin	mg/kg	0.00017	U	0.0017	0.00017	05/24/23 07:37	
alpha-BHC	mg/kg	0.000093	U	0.0017	0.000093	05/24/23 07:37	
beta-BHC	mg/kg	0.00020	U	0.0017	0.00020	05/24/23 07:37	
Chlordane (Technical)	mg/kg	0.0051	U	0.017	0.0051	05/24/23 07:37	
delta-BHC	mg/kg	0.000087	U	0.0017	0.000087	05/24/23 07:37	
Dieldrin	mg/kg	0.000065	U	0.0017	0.000065	05/24/23 07:37	
Endosulfan I	mg/kg	0.00019	U	0.0017	0.00019	05/24/23 07:37	
Endosulfan II	mg/kg	0.000076	U	0.0017	0.000076	05/24/23 07:37	
Endosulfan sulfate	mg/kg	0.000067	U	0.0017	0.000067	05/24/23 07:37	
Endrin	mg/kg	0.00011	U	0.0017	0.00011	05/24/23 07:37	
Endrin aldehyde	mg/kg	0.00011	U	0.0034	0.00011	05/24/23 07:37	
Endrin ketone	mg/kg	0.000079	U	0.0017	0.000079	05/24/23 07:37	
gamma-BHC (Lindane)	mg/kg	0.000049	U	0.0017	0.000049	05/24/23 07:37	
Heptachlor	mg/kg	0.00018	U	0.0017	0.00018	05/24/23 07:37	
Heptachlor epoxide	mg/kg	0.000073	U	0.0017	0.000073	05/24/23 07:37	
Methoxychlor	mg/kg	0.00025	U	0.0017	0.00025	05/24/23 07:37	
Toxaphene	mg/kg	0.0074	U	0.017	0.0074	05/24/23 07:37	
Decachlorobiphenyl (S)	%	92		43-157		05/24/23 07:37	
Tetrachloro-m-xylene (S)	%	84		53-140		05/24/23 07:37	

LABORATORY CONTROL SAMPLE: 5055995

Parameter	Units	Spike Conc.	LCS Result	LCS % Rec	% Rec Limits	Qualifiers
4,4'-DDD	mg/kg	0.017	0.015	88	62-144	
4,4'-DDE	mg/kg	0.017	0.015	90	67-141	
4,4'-DDT	mg/kg	0.017	0.015	89	57-159	
Aldrin	mg/kg	0.017	0.014	87	70-136	
alpha-BHC	mg/kg	0.017	0.014	86	67-136	
beta-BHC	mg/kg	0.017	0.014	84	68-131	
delta-BHC	mg/kg	0.017	0.013	79	58-120	
Dieldrin	mg/kg	0.017	0.015	93	63-145	
Endosulfan I	mg/kg	0.017	0.016	94	66-129	
Endosulfan II	mg/kg	0.017	0.016	93	59-130	
Endosulfan sulfate	mg/kg	0.017	0.016	98	57-137	

Results presented on this page are in the units indicated by the "Units" column except where an alternate unit is presented to the right of the result.

REPORT OF LABORATORY ANALYSIS

This report shall not be reproduced, except in full,
without the written consent of Pace Analytical Services, LLC.

Pace Analytical Services, LLC
110 South Bayview Blvd.
Oldsmar , FL 34677
(813)881-9401

QUALITY CONTROL DATA

Project: Lena Road Parcel 103
Pace Project No.: 35800552

LABORATORY CONTROL SAMPLE: 5055995

Parameter	Units	Spike Conc.	LCS Result	LCS % Rec	% Rec Limits	Qualifiers
Endrin	mg/kg	0.017	0.016	97	67-147	
Endrin aldehyde	mg/kg	0.017	0.017	100	54-144	
Endrin ketone	mg/kg	0.017	0.016	97	60-139	
gamma-BHC (Lindane)	mg/kg	0.017	0.014	81	69-137	
Heptachlor	mg/kg	0.017	0.015	90	68-135	
Heptachlor epoxide	mg/kg	0.017	0.016	93	68-135	
Methoxychlor	mg/kg	0.017	0.015	91	57-153	
Decachlorobiphenyl (S)	%			97	43-157	
Tetrachloro-m-xylene (S)	%			92	53-140	

MATRIX SPIKE & MATRIX SPIKE DUPLICATE: 5055996 5055997

Parameter	Units	35799325002 Result	MS Spike Conc.	MSD Spike Conc.	MS Result	MSD Result	MS % Rec	MSD % Rec	% Rec Limits	RPD	Max RPD	Qual
4,4'-DDD	mg/kg	0.000087 U	0.019	0.019	0.022	0.020	118	107	62-144	9	40	
4,4'-DDE	mg/kg	0.000076 U	0.019	0.019	0.022	0.020	118	106	67-141	10	40	
4,4'-DDT	mg/kg	0.00012 U	0.019	0.019	0.022	0.020	115	105	57-159	9	40	
Aldrin	mg/kg	0.00019 U	0.019	0.019	0.021	0.019	113	101	70-136	11	40	
alpha-BHC	mg/kg	0.00011 U	0.019	0.019	0.021	0.019	112	100	67-136	11	40	
beta-BHC	mg/kg	0.00023 U	0.019	0.019	0.021	0.019	109	98	68-131	10	40	
delta-BHC	mg/kg	0.000099 U	0.019	0.019	0.020	0.018	106	94	58-120	12	40	
Dieldrin	mg/kg	0.000074 U	0.019	0.019	0.023	0.021	121	109	63-145	10	40	
Endosulfan I	mg/kg	0.00022 U	0.019	0.019	0.023	0.021	122	110	66-129	10	40	
Endosulfan II	mg/kg	0.000087 U	0.019	0.019	0.023	0.021	121	110	59-130	9	40	
Endosulfan sulfate	mg/kg	0.000076 U	0.019	0.019	0.024	0.022	127	115	57-137	9	40	
Endrin	mg/kg	0.00012 U	0.019	0.019	0.024	0.022	129	116	67-147	10	40	
Endrin aldehyde	mg/kg	0.00013 U	0.019	0.019	0.023	0.021	123	108	54-144	12	40	
Endrin ketone	mg/kg	0.000090 U	0.019	0.019	0.023	0.022	124	115	60-139	7	40	
gamma-BHC (Lindane)	mg/kg	0.000056 U	0.019	0.019	0.021	0.019	108	98	69-137	10	40	
Heptachlor	mg/kg	0.00021 U	0.019	0.019	0.022	0.020	116	103	68-135	12	40	
Heptachlor epoxide	mg/kg	0.000083 U	0.019	0.019	0.023	0.021	121	109	68-135	10	40	
Methoxychlor	mg/kg	0.00028 U	0.019	0.019	0.022	0.020	116	108	57-153	7	40	

Results presented on this page are in the units indicated by the "Units" column except where an alternate unit is presented to the right of the result.

This report shall not be reproduced, except in full,
without the written consent of Pace Analytical Services, LLC.

Pace Analytical Services, LLC
110 South Bayview Blvd.
Oldsmar , FL 34677
(813)881-9401

QUALITY CONTROL DATA

Project: Lena Road Parcel 103
Pace Project No.: 35800552

MATRIX SPIKE & MATRIX SPIKE DUPLICATE: 5055996 5055997

Parameter	Units	35799325002 Result	MS Spike Conc.	MSD Spike Conc.	MS Result	MSD Result	MS % Rec	MSD % Rec	% Rec Limits	RPD	Max RPD	Qual
Decachlorobiphenyl (S)	%						108	92	43-157			
Tetrachloro-m-xylene (S)	%						102	87	53-140			

Results presented on this page are in the units indicated by the "Units" column except where an alternate unit is presented to the right of the result.

This report shall not be reproduced, except in full,
without the written consent of Pace Analytical Services, LLC.

Pace Analytical Services, LLC
110 South Bayview Blvd.
Oldsmar , FL 34677
(813)881-9401

QUALITY CONTROL DATA

Project: Lena Road Parcel 103
Pace Project No.: 35800552

QC Batch: 919334
QC Batch Method: EPA 3546
Analysis Method: EPA 8081
Analysis Description: 8081 GCS Pesticides
Laboratory: Pace Analytical Services - Ormond Beach
Associated Lab Samples: 35800552027, 35800552028, 35800552029, 35800552030, 35800552031, 35800552032, 35800552033

METHOD BLANK: 5056571
Matrix: Solid
Associated Lab Samples: 35800552027, 35800552028, 35800552029, 35800552030, 35800552031, 35800552032, 35800552033

Parameter	Units	Blank Result		Reporting Limit	MDL	Analyzed	Qualifiers
4,4'-DDD	mg/kg	0.000076	U	0.0017	0.000076	05/28/23 14:03	
4,4'-DDE	mg/kg	0.000067	U	0.0017	0.000067	05/28/23 14:03	
4,4'-DDT	mg/kg	0.00010	U	0.0017	0.00010	05/28/23 14:03	
Aldrin	mg/kg	0.00017	U	0.0017	0.00017	05/28/23 14:03	
alpha-BHC	mg/kg	0.000093	U	0.0017	0.000093	05/28/23 14:03	
beta-BHC	mg/kg	0.00020	U	0.0017	0.00020	05/28/23 14:03	
Chlordane (Technical)	mg/kg	0.0051	U	0.017	0.0051	05/28/23 14:03	
delta-BHC	mg/kg	0.000087	U	0.0017	0.000087	05/28/23 14:03	
Dieldrin	mg/kg	0.000065	U	0.0017	0.000065	05/28/23 14:03	
Endosulfan I	mg/kg	0.00019	U	0.0017	0.00019	05/28/23 14:03	
Endosulfan II	mg/kg	0.000076	U	0.0017	0.000076	05/28/23 14:03	
Endosulfan sulfate	mg/kg	0.000067	U	0.0017	0.000067	05/28/23 14:03	
Endrin	mg/kg	0.00011	U	0.0017	0.00011	05/28/23 14:03	
Endrin aldehyde	mg/kg	0.00011	U	0.0034	0.00011	05/28/23 14:03	
Endrin ketone	mg/kg	0.000079	U	0.0017	0.000079	05/28/23 14:03	
gamma-BHC (Lindane)	mg/kg	0.000049	U	0.0017	0.000049	05/28/23 14:03	
Heptachlor	mg/kg	0.00018	U	0.0017	0.00018	05/28/23 14:03	
Heptachlor epoxide	mg/kg	0.000073	U	0.0017	0.000073	05/28/23 14:03	
Methoxychlor	mg/kg	0.00025	U	0.0017	0.00025	05/28/23 14:03	
Toxaphene	mg/kg	0.0073	U	0.017	0.0073	05/28/23 14:03	
Decachlorobiphenyl (S)	%	96		43-157		05/28/23 14:03	
Tetrachloro-m-xylene (S)	%	102		53-140		05/28/23 14:03	

LABORATORY CONTROL SAMPLE: 5056572

Parameter	Units	Spike Conc.	LCS Result	LCS % Rec	% Rec Limits	Qualifiers
4,4'-DDD	mg/kg	0.017	0.018	108	62-144	
4,4'-DDE	mg/kg	0.017	0.018	108	67-141	
4,4'-DDT	mg/kg	0.017	0.018	106	57-159	
Aldrin	mg/kg	0.017	0.017	102	70-136	
alpha-BHC	mg/kg	0.017	0.018	111	67-136	
beta-BHC	mg/kg	0.017	0.018	109	68-131	
delta-BHC	mg/kg	0.017	0.017	104	58-120	
Dieldrin	mg/kg	0.017	0.018	108	63-145	
Endosulfan I	mg/kg	0.017	0.018	106	66-129	
Endosulfan II	mg/kg	0.017	0.018	108	59-130	
Endosulfan sulfate	mg/kg	0.017	0.018	108	57-137	
Endrin	mg/kg	0.017	0.020	122	67-147	
Endrin aldehyde	mg/kg	0.017	0.017	105	54-144	

Results presented on this page are in the units indicated by the "Units" column except where an alternate unit is presented to the right of the result.

REPORT OF LABORATORY ANALYSIS

This report shall not be reproduced, except in full,
without the written consent of Pace Analytical Services, LLC.

Pace Analytical Services, LLC
110 South Bayview Blvd.
Oldsmar , FL 34677
(813)881-9401

QUALITY CONTROL DATA

Project: Lena Road Parcel 103
Pace Project No.: 35800552

LABORATORY CONTROL SAMPLE: 5056572

Parameter	Units	Spike Conc.	LCS Result	LCS % Rec	% Rec Limits	Qualifiers
Endrin ketone	mg/kg	0.017	0.018	109	60-139	
gamma-BHC (Lindane)	mg/kg	0.017	0.018	110	69-137	
Heptachlor	mg/kg	0.017	0.019	117	68-135	
Heptachlor epoxide	mg/kg	0.017	0.018	109	68-135	
Methoxychlor	mg/kg	0.017	0.017	102	57-153	
Decachlorobiphenyl (S)	%			92	43-157	
Tetrachloro-m-xylene (S)	%			99	53-140	

MATRIX SPIKE & MATRIX SPIKE DUPLICATE: 5056701 5056702

Parameter	Units	35800552028 Result	MS Spike Conc.	MSD Spike Conc.	MS Result	MSD Result	MS % Rec	MSD % Rec	% Rec Limits	RPD	Max RPD	Qual
4,4'-DDD	mg/kg	0.000084 U	0.019	0.019	0.014	0.016	77	89	62-144	14	40	
4,4'-DDE	mg/kg	0.000074 U	0.019	0.019	0.013	0.017	73	90	67-141	21	40	
4,4'-DDT	mg/kg	0.00025 I	0.019	0.019	0.013	0.016	70	85	57-159	20	40	
Aldrin	mg/kg	0.00019 U	0.019	0.019	0.013	0.016	69	86	70-136	22	40	J(M1)
alpha-BHC	mg/kg	0.00010 U	0.019	0.019	0.014	0.017	74	93	67-136	23	40	
beta-BHC	mg/kg	0.00023 U	0.019	0.019	0.013	0.016	69	87	68-131	23	40	
delta-BHC	mg/kg	0.000096 U	0.019	0.019	0.012	0.015	66	84	58-120	23	40	
Dieldrin	mg/kg	0.000072 U	0.019	0.019	0.014	0.017	73	92	63-145	22	40	
Endosulfan I	mg/kg	0.00021 U	0.019	0.019	0.013	0.016	72	88	66-129	21	40	
Endosulfan II	mg/kg	0.000084 U	0.019	0.019	0.013	0.016	72	87	59-130	19	40	
Endosulfan sulfate	mg/kg	0.000074 U	0.019	0.019	0.013	0.016	71	88	57-137	21	40	
Endrin	mg/kg	0.00034 I	0.019	0.019	0.015	0.019	82	99	67-147	18	40	
Endrin aldehyde	mg/kg	0.00012 U	0.019	0.019	0.011	0.013	60	70	54-144	15	40	
Endrin ketone	mg/kg	0.000087 U	0.019	0.019	0.012	0.016	65	84	60-139	26	40	
gamma-BHC (Lindane)	mg/kg	0.000066 I	0.019	0.019	0.014	0.017	73	92	69-137	23	40	
Heptachlor	mg/kg	0.00020 U	0.019	0.019	0.015	0.018	80	99	68-135	22	40	
Heptachlor epoxide	mg/kg	0.00021 I	0.019	0.019	0.013	0.017	71	91	68-135	24	40	
Methoxychlor	mg/kg	0.00028 U	0.019	0.019	0.012	0.014	66	74	57-153	11	40	
Decachlorobiphenyl (S)	%						64	77	43-157			
Tetrachloro-m-xylene (S)	%						72	91	53-140			

Results presented on this page are in the units indicated by the "Units" column except where an alternate unit is presented to the right of the result.

REPORT OF LABORATORY ANALYSIS

This report shall not be reproduced, except in full,
without the written consent of Pace Analytical Services, LLC.

Pace Analytical Services, LLC
110 South Bayview Blvd.
Oldsmar , FL 34677
(813)881-9401

QUALITY CONTROL DATA

Project: Lena Road Parcel 103
Pace Project No.: 35800552

QC Batch: 921941
QC Batch Method: EPA 3546
Analysis Method: EPA 8081
Analysis Description: 8081 GCS Pesticides
Laboratory: Pace Analytical Services - Ormond Beach
Associated Lab Samples: 35800552026

METHOD BLANK: 5068147 Matrix: Solid
Associated Lab Samples: 35800552026

Parameter	Units	Blank Result		Reporting Limit	MDL	Analyzed	Qualifiers
4,4'-DDD	mg/kg	0.000076	U	0.0017	0.000076	05/31/23 13:46	
4,4'-DDE	mg/kg	0.000067	U	0.0017	0.000067	05/31/23 13:46	
4,4'-DDT	mg/kg	0.00010	U	0.0017	0.00010	05/31/23 13:46	
Aldrin	mg/kg	0.00017	U	0.0017	0.00017	05/31/23 13:46	
alpha-BHC	mg/kg	0.000093	U	0.0017	0.000093	05/31/23 13:46	
beta-BHC	mg/kg	0.00020	U	0.0017	0.00020	05/31/23 13:46	
Chlordane (Technical)	mg/kg	0.0051	U	0.017	0.0051	05/31/23 13:46	
delta-BHC	mg/kg	0.000087	U	0.0017	0.000087	05/31/23 13:46	
Dieldrin	mg/kg	0.000065	U	0.0017	0.000065	05/31/23 13:46	
Endosulfan I	mg/kg	0.00019	U	0.0017	0.00019	05/31/23 13:46	
Endosulfan II	mg/kg	0.000076	U	0.0017	0.000076	05/31/23 13:46	
Endosulfan sulfate	mg/kg	0.000067	U	0.0017	0.000067	05/31/23 13:46	
Endrin	mg/kg	0.00011	U	0.0017	0.00011	05/31/23 13:46	
Endrin aldehyde	mg/kg	0.00011	U	0.0034	0.00011	05/31/23 13:46	
Endrin ketone	mg/kg	0.000079	U	0.0017	0.000079	05/31/23 13:46	
gamma-BHC (Lindane)	mg/kg	0.000049	U	0.0017	0.000049	05/31/23 13:46	
Heptachlor	mg/kg	0.00018	U	0.0017	0.00018	05/31/23 13:46	
Heptachlor epoxide	mg/kg	0.000073	U	0.0017	0.000073	05/31/23 13:46	
Methoxychlor	mg/kg	0.00025	U	0.0017	0.00025	05/31/23 13:46	
Toxaphene	mg/kg	0.0073	U	0.017	0.0073	05/31/23 13:46	
Decachlorobiphenyl (S)	%	76		43-157		05/31/23 13:46	
Tetrachloro-m-xylene (S)	%	72		53-140		05/31/23 13:46	

LABORATORY CONTROL SAMPLE: 5068148

Parameter	Units	Spike Conc.	LCS Result	LCS % Rec	% Rec Limits	Qualifiers
4,4'-DDD	mg/kg	0.017	0.012	72	62-144	
4,4'-DDE	mg/kg	0.017	0.012	73	67-141	
4,4'-DDT	mg/kg	0.017	0.012	74	57-159	
Aldrin	mg/kg	0.017	0.012	71	70-136	
alpha-BHC	mg/kg	0.017	0.012	75	67-136	
beta-BHC	mg/kg	0.017	0.011	69	68-131	
delta-BHC	mg/kg	0.017	0.011	65	58-120	
Dieldrin	mg/kg	0.017	0.012	72	63-145	
Endosulfan I	mg/kg	0.017	0.012	72	66-129	
Endosulfan II	mg/kg	0.017	0.012	71	59-130	
Endosulfan sulfate	mg/kg	0.017	0.011	69	57-137	
Endrin	mg/kg	0.017	0.013	78	67-147	
Endrin aldehyde	mg/kg	0.017	0.012	71	54-144	

Results presented on this page are in the units indicated by the "Units" column except where an alternate unit is presented to the right of the result.

REPORT OF LABORATORY ANALYSIS

This report shall not be reproduced, except in full,
without the written consent of Pace Analytical Services, LLC.

Pace Analytical Services, LLC
110 South Bayview Blvd.
Oldsmar , FL 34677
(813)881-9401

QUALITY CONTROL DATA

Project: Lena Road Parcel 103
Pace Project No.: 35800552

LABORATORY CONTROL SAMPLE: 5068148

Parameter	Units	Spike Conc.	LCS Result	LCS % Rec	% Rec Limits	Qualifiers
Endrin ketone	mg/kg	0.017	0.012	70	60-139	
gamma-BHC (Lindane)	mg/kg	0.017	0.012	73	69-137	
Heptachlor	mg/kg	0.017	0.012	74	68-135	
Heptachlor epoxide	mg/kg	0.017	0.012	73	68-135	
Methoxychlor	mg/kg	0.017	0.012	74	57-153	
Decachlorobiphenyl (S)	%			76	43-157	
Tetrachloro-m-xylene (S)	%			77	53-140	

MATRIX SPIKE & MATRIX SPIKE DUPLICATE: 5068169 5068170

Parameter	Units	35800552026 Result	MS Spike Conc.	MSD Spike Conc.	MS Result	MSD Result	MS % Rec	MSD % Rec	% Rec Limits	RPD	Max RPD	Qual
4,4'-DDD	mg/kg	0.000092 U	0.021	0.021	0.018	0.017	87	84	62-144	3	40	
4,4'-DDE	mg/kg	0.000082 U	0.021	0.021	0.017	0.017	86	84	67-141	3	40	
4,4'-DDT	mg/kg	0.00012 U	0.021	0.021	0.018	0.017	88	85	57-159	4	40	
Aldrin	mg/kg	0.00021 U	0.021	0.021	0.018	0.017	87	85	70-136	3	40	
alpha-BHC	mg/kg	0.00011 U	0.021	0.021	0.018	0.018	90	89	67-136	1	40	
beta-BHC	mg/kg	0.00025 U	0.021	0.021	0.017	0.016	81	79	68-131	2	40	
delta-BHC	mg/kg	0.00011 U	0.021	0.021	0.016	0.016	79	77	58-120	3	40	
Dieldrin	mg/kg	0.000079 U	0.021	0.021	0.018	0.017	87	85	63-145	2	40	
Endosulfan I	mg/kg	0.00023 U	0.021	0.021	0.017	0.017	86	84	66-129	2	40	
Endosulfan II	mg/kg	0.000092 U	0.021	0.021	0.018	0.017	86	84	59-130	3	40	
Endosulfan sulfate	mg/kg	0.000082 U	0.021	0.021	0.017	0.017	85	81	57-137	4	40	
Endrin	mg/kg	0.00013 U	0.021	0.021	0.019	0.019	95	94	67-147	2	40	
Endrin aldehyde	mg/kg	0.00013 U	0.021	0.021	0.017	0.016	83	79	54-144	5	40	
Endrin ketone	mg/kg	0.000096 U	0.021	0.021	0.017	0.016	85	80	60-139	5	40	
gamma-BHC (Lindane)	mg/kg	0.000060 U	0.021	0.021	0.018	0.018	88	87	69-137	2	40	
Heptachlor	mg/kg	0.00022 U	0.021	0.021	0.018	0.018	89	87	68-135	3	40	
Heptachlor epoxide	mg/kg	0.000089 U	0.021	0.021	0.018	0.018	88	87	68-135	1	40	
Methoxychlor	mg/kg	0.00030 U	0.021	0.021	0.018	0.017	87	85	57-153	3	40	
Decachlorobiphenyl (S)	%						81	78	43-157			
Tetrachloro-m-xylene (S)	%						88	86	53-140			

Results presented on this page are in the units indicated by the "Units" column except where an alternate unit is presented to the right of the result.

This report shall not be reproduced, except in full,
without the written consent of Pace Analytical Services, LLC.

Pace Analytical Services, LLC
110 South Bayview Blvd.
Oldsmar , FL 34677
(813)881-9401

QUALITY CONTROL DATA

Project: Lena Road Parcel 103
Pace Project No.: 35800552

QC Batch: 919333
QC Batch Method: EPA 3546
Analysis Method: EPA 8270
Analysis Description: 8270 Solid MSSV Microwave Short Spike
Laboratory: Pace Analytical Services - Ormond Beach
Associated Lab Samples: 35800552001, 35800552002, 35800552003, 35800552005, 35800552006

METHOD BLANK: 5056569
Matrix: Solid
Associated Lab Samples: 35800552001, 35800552002, 35800552003, 35800552005, 35800552006

Parameter	Units	Blank Result	Reporting Limit	MDL	Analyzed	Qualifiers
1-Methylnaphthalene	mg/kg	0.0056 U	0.040	0.0056	05/22/23 08:57	
2-Methylnaphthalene	mg/kg	0.0053 U	0.039	0.0053	05/22/23 08:57	
Acenaphthene	mg/kg	0.016 U	0.036	0.016	05/22/23 08:57	
Acenaphthylene	mg/kg	0.0053 U	0.034	0.0053	05/22/23 08:57	
Anthracene	mg/kg	0.0046 U	0.036	0.0046	05/22/23 08:57	
Benzo(a)anthracene	mg/kg	0.0045 U	0.034	0.0045	05/22/23 08:57	
Benzo(a)pyrene	mg/kg	0.0084 U	0.034	0.0084	05/22/23 08:57	
Benzo(b)fluoranthene	mg/kg	0.0090 U	0.034	0.0090	05/22/23 08:57	
Benzo(g,h,i)perylene	mg/kg	0.0085 U	0.034	0.0085	05/22/23 08:57	
Benzo(k)fluoranthene	mg/kg	0.0090 U	0.034	0.0090	05/22/23 08:57	
Chrysene	mg/kg	0.0045 U	0.034	0.0045	05/22/23 08:57	
Dibenz(a,h)anthracene	mg/kg	0.0078 U	0.034	0.0078	05/22/23 08:57	
Fluoranthene	mg/kg	0.011 U	0.034	0.011	05/22/23 08:57	
Fluorene	mg/kg	0.012 U	0.037	0.012	05/22/23 08:57	
Indeno(1,2,3-cd)pyrene	mg/kg	0.0077 U	0.034	0.0077	05/22/23 08:57	
Naphthalene	mg/kg	0.012 U	0.035	0.012	05/22/23 08:57	
Phenanthrene	mg/kg	0.0048 U	0.034	0.0048	05/22/23 08:57	
Pyrene	mg/kg	0.0045 U	0.034	0.0045	05/22/23 08:57	
2-Fluorobiphenyl (S)	%	65	29-101		05/22/23 08:57	
Nitrobenzene-d5 (S)	%	60	24-98		05/22/23 08:57	
p-Terphenyl-d14 (S)	%	84	29-112		05/22/23 08:57	

LABORATORY CONTROL SAMPLE: 5056570

Parameter	Units	Spike Conc.	LCS Result	LCS % Rec	% Rec Limits	Qualifiers
1-Methylnaphthalene	mg/kg	1.7	1.1	65	38-115	
2-Methylnaphthalene	mg/kg	1.7	1.1	67	37-115	
Acenaphthene	mg/kg	1.7	1.0	63	30-127	
Acenaphthylene	mg/kg	1.7	1.1	63	29-129	
Anthracene	mg/kg	1.7	1.2	73	37-126	
Benzo(a)anthracene	mg/kg	1.7	1.2	75	37-130	
Benzo(a)pyrene	mg/kg	1.7	1.3	78	39-128	
Benzo(b)fluoranthene	mg/kg	1.7	1.2	73	38-128	
Benzo(g,h,i)perylene	mg/kg	1.7	1.3	79	34-136	
Benzo(k)fluoranthene	mg/kg	1.7	1.4	82	39-133	
Chrysene	mg/kg	1.7	1.3	76	39-125	
Dibenz(a,h)anthracene	mg/kg	1.7	1.3	76	37-127	
Fluoranthene	mg/kg	1.7	1.3	77	39-130	
Fluorene	mg/kg	1.7	1.2	70	35-125	

Results presented on this page are in the units indicated by the "Units" column except where an alternate unit is presented to the right of the result.

This report shall not be reproduced, except in full,
without the written consent of Pace Analytical Services, LLC.

Pace Analytical Services, LLC
110 South Bayview Blvd.
Oldsmar , FL 34677
(813)881-9401

QUALITY CONTROL DATA

Project: Lena Road Parcel 103
Pace Project No.: 35800552

LABORATORY CONTROL SAMPLE: 5056570

Parameter	Units	Spike Conc.	LCS Result	LCS % Rec	% Rec Limits	Qualifiers
Indeno(1,2,3-cd)pyrene	mg/kg	1.7	1.3	77	35-133	
Naphthalene	mg/kg	1.7	1.1	64	36-115	
Phenanthrene	mg/kg	1.7	1.2	72	35-128	
Pyrene	mg/kg	1.7	1.2	75	37-132	
2-Fluorobiphenyl (S)	%			63	29-101	
Nitrobenzene-d5 (S)	%			59	24-98	
p-Terphenyl-d14 (S)	%			79	29-112	

MATRIX SPIKE & MATRIX SPIKE DUPLICATE: 5056699 5056700

Parameter	Units	35799961006 Result	MS Spike Conc.	MSD Spike Conc.	MS Result	MSD Result	MS % Rec	MSD % Rec	% Rec Limits	RPD	Max RPD	Qual
1-Methylnaphthalene	mg/kg	0.0056 U	1.7	1.7	0.95	1.1	57	64	38-115	12	40	
2-Methylnaphthalene	mg/kg	0.0053 U	1.7	1.7	0.98	1.1	58	66	37-115	12	40	
Acenaphthene	mg/kg	0.016 U	1.7	1.7	0.94	1.0	56	62	30-127	10	40	
Acenaphthylene	mg/kg	0.0053 U	1.7	1.7	0.95	1.0	56	62	29-129	10	40	
Anthracene	mg/kg	0.0046 U	1.7	1.7	1.1	1.2	64	71	37-126	10	40	
Benzo(a)anthracene	mg/kg	0.0045 U	1.7	1.7	1.1	1.2	67	73	37-130	9	40	
Benzo(a)pyrene	mg/kg	0.0084 U	1.7	1.7	1.2	1.3	70	76	39-128	9	40	
Benzo(b)fluoranthene	mg/kg	0.0090 U	1.7	1.7	1.1	1.2	66	72	38-128	9	40	
Benzo(g,h,i)perylene	mg/kg	0.0085 U	1.7	1.7	1.2	1.3	71	77	34-136	9	40	
Benzo(k)fluoranthene	mg/kg	0.0090 U	1.7	1.7	1.2	1.3	73	79	39-133	7	40	
Chrysene	mg/kg	0.0045 U	1.7	1.7	1.2	1.3	69	75	39-125	7	40	
Dibenz(a,h)anthracene	mg/kg	0.0078 U	1.7	1.7	1.2	1.2	69	74	37-127	6	40	
Fluoranthene	mg/kg	0.011 U	1.7	1.7	1.1	1.3	67	75	39-130	11	40	
Fluorene	mg/kg	0.012 U	1.7	1.7	1.0	1.1	61	67	35-125	9	40	
Indeno(1,2,3-cd)pyrene	mg/kg	0.0077 U	1.7	1.7	1.2	1.2	69	74	35-133	8	40	
Naphthalene	mg/kg	0.012 U	1.7	1.7	0.93	1.0	55	62	36-115	11	40	
Phenanthrene	mg/kg	0.0048 U	1.7	1.7	1.1	1.2	63	70	35-128	11	40	
Pyrene	mg/kg	0.0045 U	1.7	1.7	1.1	1.2	67	74	37-132	10	40	
2-Fluorobiphenyl (S)	%						59	62	29-101			
Nitrobenzene-d5 (S)	%						53	56	24-98			
p-Terphenyl-d14 (S)	%						72	76	29-112			

Results presented on this page are in the units indicated by the "Units" column except where an alternate unit is presented to the right of the result.

This report shall not be reproduced, except in full,
without the written consent of Pace Analytical Services, LLC.

Pace Analytical Services, LLC
110 South Bayview Blvd.
Oldsmar , FL 34677
(813)881-9401

QUALITY CONTROL DATA

Project: Lena Road Parcel 103
Pace Project No.: 35800552

QC Batch: 919654
QC Batch Method: EPA 3546
Analysis Method: EPA 8270
Analysis Description: 8270 Solid MSSV Microwave Short Spike
Laboratory: Pace Analytical Services - Ormond Beach

Associated Lab Samples: 35800552007, 35800552008, 35800552009, 35800552010, 35800552011, 35800552012, 35800552013, 35800552014, 35800552015, 35800552016, 35800552017, 35800552018, 35800552019, 35800552020, 35800552021, 35800552022, 35800552023

METHOD BLANK: 5057677
Matrix: Solid

Associated Lab Samples: 35800552007, 35800552008, 35800552009, 35800552010, 35800552011, 35800552012, 35800552013, 35800552014, 35800552015, 35800552016, 35800552017, 35800552018, 35800552019, 35800552020, 35800552021, 35800552022, 35800552023

Parameter	Units	Blank Result		Reporting Limit	MDL	Analyzed	Qualifiers
1-Methylnaphthalene	mg/kg	0.0056	U	0.040	0.0056	05/22/23 20:18	
2-Methylnaphthalene	mg/kg	0.0053	U	0.039	0.0053	05/22/23 20:18	
Acenaphthene	mg/kg	0.016	U	0.036	0.016	05/22/23 20:18	
Acenaphthylene	mg/kg	0.0053	U	0.034	0.0053	05/22/23 20:18	
Anthracene	mg/kg	0.0046	U	0.036	0.0046	05/22/23 20:18	
Benzo(a)anthracene	mg/kg	0.0045	U	0.034	0.0045	05/22/23 20:18	
Benzo(a)pyrene	mg/kg	0.0084	U	0.034	0.0084	05/22/23 20:18	
Benzo(b)fluoranthene	mg/kg	0.0090	U	0.034	0.0090	05/22/23 20:18	
Benzo(g,h,i)perylene	mg/kg	0.0085	U	0.034	0.0085	05/22/23 20:18	J(v2)
Benzo(k)fluoranthene	mg/kg	0.0090	U	0.034	0.0090	05/22/23 20:18	
Chrysene	mg/kg	0.0045	U	0.034	0.0045	05/22/23 20:18	
Dibenz(a,h)anthracene	mg/kg	0.0078	U	0.034	0.0078	05/22/23 20:18	
Fluoranthene	mg/kg	0.011	U	0.034	0.011	05/22/23 20:18	
Fluorene	mg/kg	0.012	U	0.037	0.012	05/22/23 20:18	
Indeno(1,2,3-cd)pyrene	mg/kg	0.0077	U	0.034	0.0077	05/22/23 20:18	J(v2)
Naphthalene	mg/kg	0.012	U	0.035	0.012	05/22/23 20:18	
Phenanthrene	mg/kg	0.0048	U	0.034	0.0048	05/22/23 20:18	
Pyrene	mg/kg	0.0045	U	0.034	0.0045	05/22/23 20:18	
2-Fluorobiphenyl (S)	%	84		29-101		05/22/23 20:18	
Nitrobenzene-d5 (S)	%	75		24-98		05/22/23 20:18	
p-Terphenyl-d14 (S)	%	89		29-112		05/22/23 20:18	

LABORATORY CONTROL SAMPLE: 5057678

Parameter	Units	Spike Conc.	LCS Result	LCS % Rec	% Rec Limits	Qualifiers
1-Methylnaphthalene	mg/kg	1.7	1.3	80	38-115	
2-Methylnaphthalene	mg/kg	1.7	1.4	82	37-115	
Acenaphthene	mg/kg	1.7	1.3	80	30-127	
Acenaphthylene	mg/kg	1.7	1.3	80	29-129	
Anthracene	mg/kg	1.7	1.4	86	37-126	
Benzo(a)anthracene	mg/kg	1.7	1.5	88	37-130	
Benzo(a)pyrene	mg/kg	1.7	1.5	92	39-128	
Benzo(b)fluoranthene	mg/kg	1.7	1.4	87	38-128	
Benzo(g,h,i)perylene	mg/kg	1.7	1.1	69	34-136	J(v2)
Benzo(k)fluoranthene	mg/kg	1.7	1.7	101	39-133	

Results presented on this page are in the units indicated by the "Units" column except where an alternate unit is presented to the right of the result.

This report shall not be reproduced, except in full,
without the written consent of Pace Analytical Services, LLC.

Pace Analytical Services, LLC
110 South Bayview Blvd.
Oldsmar , FL 34677
(813)881-9401

QUALITY CONTROL DATA

Project: Lena Road Parcel 103
Pace Project No.: 35800552

LABORATORY CONTROL SAMPLE: 5057678

Parameter	Units	Spike Conc.	LCS Result	LCS % Rec	% Rec Limits	Qualifiers
Chrysene	mg/kg	1.7	1.5	88	39-125	
Dibenz(a,h)anthracene	mg/kg	1.7	1.2	75	37-127	
Fluoranthene	mg/kg	1.7	1.5	91	39-130	
Fluorene	mg/kg	1.7	1.4	83	35-125	
Indeno(1,2,3-cd)pyrene	mg/kg	1.7	1.2	73	35-133	J(v2)
Naphthalene	mg/kg	1.7	1.3	80	36-115	
Phenanthrene	mg/kg	1.7	1.4	84	35-128	
Pyrene	mg/kg	1.7	1.3	80	37-132	
2-Fluorobiphenyl (S)	%			84	29-101	
Nitrobenzene-d5 (S)	%			74	24-98	
p-Terphenyl-d14 (S)	%			84	29-112	

MATRIX SPIKE & MATRIX SPIKE DUPLICATE: 5057712 5057713

Parameter	Units	35800941013 Result	MS Spike Conc.	MSD Spike Conc.	MS Result	MSD Result	MS % Rec	MSD % Rec	% Rec Limits	RPD	Max RPD	Qual
1-Methylnaphthalene	mg/kg	0.0062 U	1.9	1.9	1.3	1.3	72	72	38-115	1	40	
2-Methylnaphthalene	mg/kg	0.0058 U	1.9	1.9	1.3	1.4	73	74	37-115	2	40	
Acenaphthene	mg/kg	0.018 U	1.9	1.9	1.3	1.3	72	72	30-127	1	40	
Acenaphthylene	mg/kg	0.0058 U	1.9	1.9	1.3	1.3	72	73	29-129	2	40	
Anthracene	mg/kg	0.0051 U	1.9	1.9	1.5	1.5	81	81	37-126	0	40	
Benzo(a)anthracene	mg/kg	0.0050 U	1.9	1.9	1.5	1.5	84	84	37-130	1	40	
Benzo(a)pyrene	mg/kg	0.0093 U	1.9	1.9	1.6	1.6	88	88	39-128	0	40	
Benzo(b)fluoranthene	mg/kg	0.0099 U	1.9	1.9	1.6	1.6	85	88	38-128	4	40	
Benzo(g,h,i)perylene	mg/kg	0.0094 U	1.9	1.9	1.2	1.2	66	66	34-136	1	40	J(v2)
Benzo(k)fluoranthene	mg/kg	0.0099 U	1.9	1.9	1.7	1.7	95	93	39-133	2	40	
Chrysene	mg/kg	0.0050 U	1.9	1.9	1.5	1.6	84	85	39-125	2	40	
Dibenz(a,h)anthracene	mg/kg	0.0086 U	1.9	1.9	1.3	1.3	72	72	37-127	0	40	
Fluoranthene	mg/kg	0.012 U	1.9	1.9	1.6	1.6	85	87	39-130	3	40	
Fluorene	mg/kg	0.013 U	1.9	1.9	1.4	1.4	75	77	35-125	3	40	
Indeno(1,2,3-cd)pyrene	mg/kg	0.0085 U	1.9	1.9	1.3	1.3	70	70	35-133	1	40	J(v2)
Naphthalene	mg/kg	0.013 U	1.9	1.9	1.3	1.3	71	72	36-115	2	40	
Phenanthrene	mg/kg	0.0053 U	1.9	1.9	1.5	1.5	80	80	35-128	0	40	
Pyrene	mg/kg	0.0050 U	1.9	1.9	1.4	1.4	78	77	37-132	0	40	
2-Fluorobiphenyl (S)	%						77	77	29-101			
Nitrobenzene-d5 (S)	%						66	67	24-98			
p-Terphenyl-d14 (S)	%						82	82	29-112			

Results presented on this page are in the units indicated by the "Units" column except where an alternate unit is presented to the right of the result.

This report shall not be reproduced, except in full,
without the written consent of Pace Analytical Services, LLC.

Pace Analytical Services, LLC
110 South Bayview Blvd.
Oldsmar , FL 34677
(813)881-9401

QUALITY CONTROL DATA

Project: Lena Road Parcel 103
Pace Project No.: 35800552

QC Batch: 919655
QC Batch Method: EPA 3546
Analysis Method: EPA 8270
Analysis Description: 8270 Solid MSSV Microwave Short Spike
Laboratory: Pace Analytical Services - Ormond Beach
Associated Lab Samples: 35800552024, 35800552025, 35800552026, 35800552027, 35800552028, 35800552029, 35800552030, 35800552031, 35800552032, 35800552033

METHOD BLANK: 5057679
Matrix: Solid
Associated Lab Samples: 35800552024, 35800552025, 35800552026, 35800552027, 35800552028, 35800552029, 35800552030, 35800552031, 35800552032, 35800552033

Parameter	Units	Blank Result	Reporting Limit	MDL	Analyzed	Qualifiers
1-Methylnaphthalene	mg/kg	0.0056 U	0.040	0.0056	05/23/23 15:09	
2-Methylnaphthalene	mg/kg	0.0053 U	0.039	0.0053	05/23/23 15:09	
Acenaphthene	mg/kg	0.016 U	0.036	0.016	05/23/23 15:09	
Acenaphthylene	mg/kg	0.0053 U	0.034	0.0053	05/23/23 15:09	
Anthracene	mg/kg	0.0046 U	0.036	0.0046	05/23/23 15:09	
Benzo(a)anthracene	mg/kg	0.0045 U	0.034	0.0045	05/23/23 15:09	
Benzo(a)pyrene	mg/kg	0.0083 U	0.034	0.0083	05/23/23 15:09	
Benzo(b)fluoranthene	mg/kg	0.0089 U	0.034	0.0089	05/23/23 15:09	
Benzo(g,h,i)perylene	mg/kg	0.0084 U	0.034	0.0084	05/23/23 15:09	
Benzo(k)fluoranthene	mg/kg	0.0089 U	0.034	0.0089	05/23/23 15:09	
Chrysene	mg/kg	0.0045 U	0.034	0.0045	05/23/23 15:09	
Dibenz(a,h)anthracene	mg/kg	0.0078 U	0.034	0.0078	05/23/23 15:09	
Fluoranthene	mg/kg	0.011 U	0.034	0.011	05/23/23 15:09	
Fluorene	mg/kg	0.012 U	0.037	0.012	05/23/23 15:09	
Indeno(1,2,3-cd)pyrene	mg/kg	0.0077 U	0.034	0.0077	05/23/23 15:09	
Naphthalene	mg/kg	0.012 U	0.035	0.012	05/23/23 15:09	
Phenanthrene	mg/kg	0.0048 U	0.034	0.0048	05/23/23 15:09	
Pyrene	mg/kg	0.0045 U	0.034	0.0045	05/23/23 15:09	
2-Fluorobiphenyl (S)	%	74	29-101		05/23/23 15:09	
Nitrobenzene-d5 (S)	%	68	24-98		05/23/23 15:09	
p-Terphenyl-d14 (S)	%	88	29-112		05/23/23 15:09	

LABORATORY CONTROL SAMPLE: 5057680

Parameter	Units	Spike Conc.	LCS Result	LCS % Rec	% Rec Limits	Qualifiers
1-Methylnaphthalene	mg/kg	1.7	1.2	72	38-115	
2-Methylnaphthalene	mg/kg	1.7	1.2	73	37-115	
Acenaphthene	mg/kg	1.7	1.1	69	30-127	
Acenaphthylene	mg/kg	1.7	1.1	68	29-129	
Anthracene	mg/kg	1.7	1.3	80	37-126	
Benzo(a)anthracene	mg/kg	1.7	1.3	81	37-130	
Benzo(a)pyrene	mg/kg	1.7	1.4	85	39-128	
Benzo(b)fluoranthene	mg/kg	1.7	1.3	80	38-128	
Benzo(g,h,i)perylene	mg/kg	1.7	1.4	87	34-136	
Benzo(k)fluoranthene	mg/kg	1.7	1.5	89	39-133	
Chrysene	mg/kg	1.7	1.4	82	39-125	
Dibenz(a,h)anthracene	mg/kg	1.7	1.4	84	37-127	

Results presented on this page are in the units indicated by the "Units" column except where an alternate unit is presented to the right of the result.

This report shall not be reproduced, except in full,
without the written consent of Pace Analytical Services, LLC.

Pace Analytical Services, LLC
110 South Bayview Blvd.
Oldsmar , FL 34677
(813)881-9401

QUALITY CONTROL DATA

Project: Lena Road Parcel 103
Pace Project No.: 35800552

LABORATORY CONTROL SAMPLE: 5057680

Parameter	Units	Spike Conc.	LCS Result	LCS % Rec	% Rec Limits	Qualifiers
Fluoranthene	mg/kg	1.7	1.4	83	39-130	
Fluorene	mg/kg	1.7	1.3	76	35-125	
Indeno(1,2,3-cd)pyrene	mg/kg	1.7	1.4	84	35-133	
Naphthalene	mg/kg	1.7	1.1	68	36-115	
Phenanthrene	mg/kg	1.7	1.3	79	35-128	
Pyrene	mg/kg	1.7	1.4	83	37-132	
2-Fluorobiphenyl (S)	%			68	29-101	
Nitrobenzene-d5 (S)	%			60	24-98	
p-Terphenyl-d14 (S)	%			86	29-112	

MATRIX SPIKE & MATRIX SPIKE DUPLICATE: 5057727 5057728

Parameter	Units	35800552025 Result	MS Spike Conc.	MSD Spike Conc.	MS Result	MSD Result	MS % Rec	MSD % Rec	% Rec Limits	RPD	Max RPD	Qual
1-Methylnaphthalene	mg/kg	0.0061 U	1.9	1.9	1.3	1.2	68	68	38-115	1	40	
2-Methylnaphthalene	mg/kg	0.0058 U	1.9	1.9	1.3	1.3	69	69	37-115	1	40	
Acenaphthene	mg/kg	0.018 U	1.9	1.9	1.2	1.2	67	67	30-127	0	40	
Acenaphthylene	mg/kg	0.0058 U	1.9	1.9	1.2	1.2	67	67	29-129	1	40	
Anthracene	mg/kg	0.0051 U	1.9	1.9	1.4	1.3	73	73	37-126	1	40	
Benzo(a)anthracene	mg/kg	0.0049 U	1.9	1.9	1.4	1.4	77	76	37-130	2	40	
Benzo(a)pyrene	mg/kg	0.0092 U	1.9	1.9	1.4	1.4	79	79	39-128	0	40	
Benzo(b)fluoranthene	mg/kg	0.0099 U	1.9	1.9	1.4	1.3	74	74	38-128	2	40	
Benzo(g,h,i)perylene	mg/kg	0.0093 U	1.9	1.9	1.5	1.6	83	85	34-136	1	40	
Benzo(k)fluoranthene	mg/kg	0.0099 U	1.9	1.9	1.5	1.5	80	81	39-133	0	40	
Chrysene	mg/kg	0.0049 U	1.9	1.9	1.4	1.4	77	76	39-125	2	40	
Dibenz(a,h)anthracene	mg/kg	0.0086 U	1.9	1.9	1.5	1.5	81	81	37-127	0	40	
Fluoranthene	mg/kg	0.012 U	1.9	1.9	1.4	1.4	76	76	39-130	1	40	
Fluorene	mg/kg	0.013 U	1.9	1.9	1.3	1.3	73	71	35-125	3	40	
Indeno(1,2,3-cd)pyrene	mg/kg	0.0085 U	1.9	1.9	1.5	1.5	81	81	35-133	0	40	
Naphthalene	mg/kg	0.013 U	1.9	1.9	1.2	1.2	65	64	36-115	2	40	
Phenanthrene	mg/kg	0.0053 U	1.9	1.9	1.4	1.4	74	74	35-128	1	40	
Pyrene	mg/kg	0.0049 U	1.9	1.9	1.4	1.4	78	78	37-132	0	40	
2-Fluorobiphenyl (S)	%						66	67	29-101			
Nitrobenzene-d5 (S)	%						56	56	24-98			
p-Terphenyl-d14 (S)	%						80	80	29-112			

Results presented on this page are in the units indicated by the "Units" column except where an alternate unit is presented to the right of the result.

This report shall not be reproduced, except in full,
without the written consent of Pace Analytical Services, LLC.

Pace Analytical Services, LLC
110 South Bayview Blvd.
Oldsmar , FL 34677
(813)881-9401

QUALITY CONTROL DATA

Project: Lena Road Parcel 103
Pace Project No.: 35800552

QC Batch: 920272
QC Batch Method: EPA 3546
Analysis Method: EPA 8270
Analysis Description: 8270 Solid MSSV Microwave Short Spike
Laboratory: Pace Analytical Services - Ormond Beach

Associated Lab Samples: 35800552004

METHOD BLANK: 5060293 Matrix: Solid
Associated Lab Samples: 35800552004

Parameter	Units	Blank Result	Reporting Limit	MDL	Analyzed	Qualifiers
1-Methylnaphthalene	mg/kg	0.0056 U	0.040	0.0056	05/25/23 09:27	
2-Methylnaphthalene	mg/kg	0.0053 U	0.039	0.0053	05/25/23 09:27	
Acenaphthene	mg/kg	0.016 U	0.036	0.016	05/25/23 09:27	
Acenaphthylene	mg/kg	0.0053 U	0.034	0.0053	05/25/23 09:27	
Anthracene	mg/kg	0.0046 U	0.036	0.0046	05/25/23 09:27	
Benzo(a)anthracene	mg/kg	0.0045 U	0.034	0.0045	05/25/23 09:27	
Benzo(a)pyrene	mg/kg	0.0084 U	0.034	0.0084	05/25/23 09:27	
Benzo(b)fluoranthene	mg/kg	0.0090 U	0.034	0.0090	05/25/23 09:27	
Benzo(g,h,i)perylene	mg/kg	0.0085 U	0.034	0.0085	05/25/23 09:27	
Benzo(k)fluoranthene	mg/kg	0.0090 U	0.034	0.0090	05/25/23 09:27	
Chrysene	mg/kg	0.0045 U	0.034	0.0045	05/25/23 09:27	
Dibenz(a,h)anthracene	mg/kg	0.0078 U	0.034	0.0078	05/25/23 09:27	
Fluoranthene	mg/kg	0.011 U	0.034	0.011	05/25/23 09:27	
Fluorene	mg/kg	0.012 U	0.037	0.012	05/25/23 09:27	
Indeno(1,2,3-cd)pyrene	mg/kg	0.0077 U	0.034	0.0077	05/25/23 09:27	
Naphthalene	mg/kg	0.012 U	0.035	0.012	05/25/23 09:27	
Phenanthrene	mg/kg	0.0048 U	0.034	0.0048	05/25/23 09:27	
Pyrene	mg/kg	0.0045 U	0.034	0.0045	05/25/23 09:27	
2-Fluorobiphenyl (S)	%	74	29-101		05/25/23 09:27	
Nitrobenzene-d5 (S)	%	67	24-98		05/25/23 09:27	
p-Terphenyl-d14 (S)	%	92	29-112		05/25/23 09:27	

LABORATORY CONTROL SAMPLE: 5060294

Parameter	Units	Spike Conc.	LCS Result	LCS % Rec	% Rec Limits	Qualifiers
1-Methylnaphthalene	mg/kg	1.7	1.2	71	38-115	
2-Methylnaphthalene	mg/kg	1.7	1.2	70	37-115	
Acenaphthene	mg/kg	1.7	1.1	68	30-127	
Acenaphthylene	mg/kg	1.7	1.1	68	29-129	
Anthracene	mg/kg	1.7	1.3	79	37-126	
Benzo(a)anthracene	mg/kg	1.7	1.3	81	37-130	
Benzo(a)pyrene	mg/kg	1.7	1.4	85	39-128	
Benzo(b)fluoranthene	mg/kg	1.7	1.4	82	38-128	
Benzo(g,h,i)perylene	mg/kg	1.7	1.4	85	34-136	
Benzo(k)fluoranthene	mg/kg	1.7	1.4	84	39-133	
Chrysene	mg/kg	1.7	1.4	83	39-125	
Dibenz(a,h)anthracene	mg/kg	1.7	1.4	83	37-127	
Fluoranthene	mg/kg	1.7	1.4	83	39-130	
Fluorene	mg/kg	1.7	1.2	74	35-125	

Results presented on this page are in the units indicated by the "Units" column except where an alternate unit is presented to the right of the result.

This report shall not be reproduced, except in full,
without the written consent of Pace Analytical Services, LLC.

Pace Analytical Services, LLC
110 South Bayview Blvd.
Oldsmar , FL 34677
(813)881-9401

QUALITY CONTROL DATA

Project: Lena Road Parcel 103
Pace Project No.: 35800552

LABORATORY CONTROL SAMPLE: 5060294

Parameter	Units	Spike Conc.	LCS Result	LCS % Rec	% Rec Limits	Qualifiers
Indeno(1,2,3-cd)pyrene	mg/kg	1.7	1.3	77	35-133	
Naphthalene	mg/kg	1.7	1.1	67	36-115	
Phenanthrene	mg/kg	1.7	1.3	76	35-128	
Pyrene	mg/kg	1.7	1.3	79	37-132	
2-Fluorobiphenyl (S)	%			72	29-101	
Nitrobenzene-d5 (S)	%			62	24-98	
p-Terphenyl-d14 (S)	%			89	29-112	

MATRIX SPIKE & MATRIX SPIKE DUPLICATE: 5060689 5060690

Parameter	Units	35801348002 Result	MS Spike Conc.	MSD Spike Conc.	MS Result	MSD Result	MS % Rec	MSD % Rec	% Rec Limits	RPD	Max RPD	Qual
1-Methylnaphthalene	mg/kg	0.0057 U	1.7	1.7	0.76	0.92	45	54	38-115	20	40	
2-Methylnaphthalene	mg/kg	0.0054 U	1.7	1.7	0.76	0.93	45	55	37-115	20	40	
Acenaphthene	mg/kg	0.016 U	1.7	1.7	0.78	0.90	46	53	30-127	15	40	
Acenaphthylene	mg/kg	0.0054 U	1.7	1.7	0.76	0.91	45	54	29-129	17	40	
Anthracene	mg/kg	0.0047 U	1.7	1.7	1.1	1.1	68	65	37-126	4	40	
Benzo(a)anthracene	mg/kg	0.0046 U	1.7	1.7	1.3	1.2	75	70	37-130	7	40	
Benzo(a)pyrene	mg/kg	0.0085 U	1.7	1.7	1.3	1.3	79	74	39-128	6	40	
Benzo(b)fluoranthene	mg/kg	0.0092 U	1.7	1.7	1.2	1.2	74	73	38-128	1	40	
Benzo(g,h,i)perylene	mg/kg	0.0086 U	1.7	1.7	1.3	1.3	79	74	34-136	6	40	
Benzo(k)fluoranthene	mg/kg	0.0092 U	1.7	1.7	1.4	1.2	83	74	39-133	11	40	
Chrysene	mg/kg	0.0046 U	1.7	1.7	1.3	1.2	77	72	39-125	6	40	
Dibenz(a,h)anthracene	mg/kg	0.0079 U	1.7	1.7	1.3	1.2	78	73	37-127	6	40	
Fluoranthene	mg/kg	0.011 U	1.7	1.7	1.3	1.2	74	70	39-130	6	40	
Fluorene	mg/kg	0.012 U	1.7	1.7	0.92	0.99	54	59	35-125	8	40	
Indeno(1,2,3-cd)pyrene	mg/kg	0.0078 U	1.7	1.7	1.2	1.1	72	68	35-133	6	40	
Naphthalene	mg/kg	0.012 U	1.7	1.7	0.73	0.90	43	53	36-115	21	40	
Phenanthrene	mg/kg	0.0049 U	1.7	1.7	1.1	1.0	63	62	35-128	2	40	
Pyrene	mg/kg	0.0046 U	1.7	1.7	1.2	1.1	71	68	37-132	5	40	
2-Fluorobiphenyl (S)	%						48	61	29-101			
Nitrobenzene-d5 (S)	%						41	52	24-98			
p-Terphenyl-d14 (S)	%						84	82	29-112			

Results presented on this page are in the units indicated by the "Units" column except where an alternate unit is presented to the right of the result.

REPORT OF LABORATORY ANALYSIS

This report shall not be reproduced, except in full,
without the written consent of Pace Analytical Services, LLC.

Pace Analytical Services, LLC
110 South Bayview Blvd.
Oldsmar , FL 34677
(813)881-9401

QUALITY CONTROL DATA

Project: Lena Road Parcel 103
Pace Project No.: 35800552

QC Batch: 919391
QC Batch Method: EPA 3546
Analysis Method: FL-PRO
Analysis Description: FL-PRO Soil
Laboratory: Pace Analytical Services - Ormond Beach
Associated Lab Samples: 35800552001, 35800552002, 35800552003, 35800552004, 35800552005, 35800552006, 35800552007, 35800552008, 35800552009, 35800552010, 35800552011, 35800552012, 35800552013, 35800552014, 35800552015

METHOD BLANK: 5056975
Matrix: Solid
Associated Lab Samples: 35800552001, 35800552002, 35800552003, 35800552004, 35800552005, 35800552006, 35800552007, 35800552008, 35800552009, 35800552010, 35800552011, 35800552012, 35800552013, 35800552014, 35800552015

Parameter	Units	Blank Result	Reporting Limit	MDL	Analyzed	Qualifiers
Petroleum Range Organics	mg/kg	5.1 U	5.9	5.1	05/20/23 17:18	
N-Pentatriacontane (S)	%	65	42-159		05/20/23 17:18	
o-Terphenyl (S)	%	91	66-136		05/20/23 17:18	

LABORATORY CONTROL SAMPLE: 5056976

Parameter	Units	Spike Conc.	LCS Result	LCS % Rec	% Rec Limits	Qualifiers
Petroleum Range Organics	mg/kg	199	193	97	65-119	
N-Pentatriacontane (S)	%			71	42-159	
o-Terphenyl (S)	%			102	66-136	

MATRIX SPIKE & MATRIX SPIKE DUPLICATE: 5057060 5057061

Parameter	Units	35800552005 Result	MS Spike Conc.	MSD Spike Conc.	MS Result	MSD Result	MS % Rec	MSD % Rec	% Rec Limits	RPD	Max RPD	Qual
Petroleum Range Organics	mg/kg	6.0 U	230	234	205	250	88	106	39-181	20	25	
N-Pentatriacontane (S)	%						66	79	42-159			
o-Terphenyl (S)	%						88	108	66-136			

Results presented on this page are in the units indicated by the "Units" column except where an alternate unit is presented to the right of the result.

This report shall not be reproduced, except in full,
without the written consent of Pace Analytical Services, LLC.

Pace Analytical Services, LLC
110 South Bayview Blvd.
Oldsmar , FL 34677
(813)881-9401

QUALITY CONTROL DATA

Project: Lena Road Parcel 103
Pace Project No.: 35800552

QC Batch: 919636
QC Batch Method: EPA 3546
Analysis Method: FL-PRO
Analysis Description: FL-PRO Soil
Laboratory: Pace Analytical Services - Ormond Beach
Associated Lab Samples: 35800552016, 35800552017, 35800552018, 35800552019, 35800552020, 35800552021, 35800552022, 35800552023

METHOD BLANK: 5057619
Matrix: Solid
Associated Lab Samples: 35800552016, 35800552017, 35800552018, 35800552019, 35800552020, 35800552021, 35800552022, 35800552023

Parameter	Units	Blank Result	Reporting Limit	MDL	Analyzed	Qualifiers
Petroleum Range Organics	mg/kg	5.1 U	6.0	5.1	05/22/23 18:37	
N-Pentatriacontane (S)	%	84	42-159		05/22/23 18:37	
o-Terphenyl (S)	%	84	66-136		05/22/23 18:37	

LABORATORY CONTROL SAMPLE: 5057620

Parameter	Units	Spike Conc.	LCS Result	LCS % Rec	% Rec Limits	Qualifiers
Petroleum Range Organics	mg/kg	200	183	92	65-119	
N-Pentatriacontane (S)	%			95	42-159	
o-Terphenyl (S)	%			94	66-136	

MATRIX SPIKE & MATRIX SPIKE DUPLICATE: 5057658 5057659

Parameter	Units	35799470001 Result	MS Spike Conc.	MSD Spike Conc.	MS Result	MSD Result	MS % Rec	MSD % Rec	% Rec Limits	RPD	Max RPD	Qual
Petroleum Range Organics	mg/kg	5.3 U	208	208	179	188	85	90	39-181	5	25	
N-Pentatriacontane (S)	%						84	177	42-159			J(S0)
o-Terphenyl (S)	%						96	205	66-136			J(S0)

Results presented on this page are in the units indicated by the "Units" column except where an alternate unit is presented to the right of the result.

REPORT OF LABORATORY ANALYSIS

This report shall not be reproduced, except in full,
without the written consent of Pace Analytical Services, LLC.

Pace Analytical Services, LLC
110 South Bayview Blvd.
Oldsmar , FL 34677
(813)881-9401

QUALITY CONTROL DATA

Project: Lena Road Parcel 103
Pace Project No.: 35800552

QC Batch: 919637
QC Batch Method: EPA 3546
Analysis Method: FL-PRO
Analysis Description: FL-PRO Soil
Laboratory: Pace Analytical Services - Ormond Beach
Associated Lab Samples: 35800552024, 35800552025, 35800552026, 35800552027, 35800552028, 35800552029, 35800552030, 35800552031, 35800552032, 35800552033

METHOD BLANK: 5057621
Matrix: Solid
Associated Lab Samples: 35800552024, 35800552025, 35800552026, 35800552027, 35800552028, 35800552029, 35800552030, 35800552031, 35800552032, 35800552033

Parameter	Units	Blank Result	Reporting Limit	MDL	Analyzed	Qualifiers
Petroleum Range Organics	mg/kg	5.1 U	6.0	5.1	05/22/23 18:51	
N-Pentatriacontane (S)	%	83	42-159		05/22/23 18:51	
o-Terphenyl (S)	%	93	66-136		05/22/23 18:51	

LABORATORY CONTROL SAMPLE: 5057622

Parameter	Units	Spike Conc.	LCS Result	LCS % Rec	% Rec Limits	Qualifiers
Petroleum Range Organics	mg/kg	199	154	77	65-119	
N-Pentatriacontane (S)	%			73	42-159	
o-Terphenyl (S)	%			79	66-136	

MATRIX SPIKE & MATRIX SPIKE DUPLICATE: 5057660 5057661

Parameter	Units	35800552025 Result	MS Spike Conc.	MSD Spike Conc.	MS Result	MSD Result	MS % Rec	MSD % Rec	% Rec Limits	RPD	Max RPD	Qual
Petroleum Range Organics	mg/kg	34.4	221	220	193	211	72	80	39-181	9	25	
N-Pentatriacontane (S)	%						74	84	42-159			
o-Terphenyl (S)	%						75	88	66-136			

Results presented on this page are in the units indicated by the "Units" column except where an alternate unit is presented to the right of the result.

REPORT OF LABORATORY ANALYSIS

This report shall not be reproduced, except in full,
without the written consent of Pace Analytical Services, LLC.

Pace Analytical Services, LLC
110 South Bayview Blvd.
Oldsmar , FL 34677
(813)881-9401

QUALITY CONTROL DATA

Project: Lena Road Parcel 103
Pace Project No.: 35800552

QC Batch: 919242
QC Batch Method: ASTM D2974-87
Analysis Method: ASTM D2974-87
Analysis Description: Dry Weight/Percent Moisture
Laboratory: Pace Analytical Services - Ormond Beach
Associated Lab Samples: 35800552001, 35800552002, 35800552003, 35800552004, 35800552005

SAMPLE DUPLICATE: 5055774

Parameter	Units	35799308017 Result	Dup Result	RPD	Max RPD	Qualifiers
Percent Moisture	%	76.4	76.1	0	10	

SAMPLE DUPLICATE: 5055775

Parameter	Units	35800369001 Result	Dup Result	RPD	Max RPD	Qualifiers
Percent Moisture	%	6.8	6.5	4	10	

SAMPLE DUPLICATE: 5055776

Parameter	Units	35800369011 Result	Dup Result	RPD	Max RPD	Qualifiers
Percent Moisture	%	1.2	1.3	6	10	

SAMPLE DUPLICATE: 5055777

Parameter	Units	35800369021 Result	Dup Result	RPD	Max RPD	Qualifiers
Percent Moisture	%	7.0	6.7	4	10	

Results presented on this page are in the units indicated by the "Units" column except where an alternate unit is presented to the right of the result.

This report shall not be reproduced, except in full,
without the written consent of Pace Analytical Services, LLC.

Pace Analytical Services, LLC
110 South Bayview Blvd.
Oldsmar , FL 34677
(813)881-9401

QUALITY CONTROL DATA

Project: Lena Road Parcel 103
Pace Project No.: 35800552

QC Batch: 919660
QC Batch Method: ASTM D2974-87
Analysis Method: ASTM D2974-87
Analysis Description: Dry Weight/Percent Moisture
Laboratory: Pace Analytical Services - Ormond Beach

Associated Lab Samples: 35800552007, 35800552008, 35800552009, 35800552010, 35800552011, 35800552012, 35800552013, 35800552014, 35800552015, 35800552016, 35800552017, 35800552018, 35800552019, 35800552020, 35800552021, 35800552022, 35800552023, 35800552024, 35800552025, 35800552026, 35800552027, 35800552028, 35800552029, 35800552030, 35800552031

SAMPLE DUPLICATE: 5057687

Parameter	Units	35798403108 Result	Dup Result	RPD	Max RPD	Qualifiers
Percent Moisture	%	2.8	2.6	5	10	

SAMPLE DUPLICATE: 5057688

Parameter	Units	35800552016 Result	Dup Result	RPD	Max RPD	Qualifiers
Percent Moisture	%	18.1	18.3	1	10	

SAMPLE DUPLICATE: 5057689

Parameter	Units	35800552026 Result	Dup Result	RPD	Max RPD	Qualifiers
Percent Moisture	%	18.0	18.1	1	10	

SAMPLE DUPLICATE: 5057690

Parameter	Units	35800709002 Result	Dup Result	RPD	Max RPD	Qualifiers
Percent Moisture	%	13.0	13.1	0	10	

Results presented on this page are in the units indicated by the "Units" column except where an alternate unit is presented to the right of the result.

This report shall not be reproduced, except in full,
without the written consent of Pace Analytical Services, LLC.

Pace Analytical Services, LLC
110 South Bayview Blvd.
Oldsmar , FL 34677
(813)881-9401

QUALITY CONTROL DATA

Project: Lena Road Parcel 103
Pace Project No.: 35800552

QC Batch: 919672
QC Batch Method: ASTM D2974-87
Analysis Method: ASTM D2974-87
Analysis Description: Dry Weight/Percent Moisture
Laboratory: Pace Analytical Services - Ormond Beach

Associated Lab Samples: 35800552006

SAMPLE DUPLICATE: 5057718

Parameter	Units	35799180001 Result	Dup Result	RPD	Max RPD	Qualifiers
Percent Moisture	%	7.7	7.7	1	10	

SAMPLE DUPLICATE: 5057719

Parameter	Units	35800119001 Result	Dup Result	RPD	Max RPD	Qualifiers
Percent Moisture	%	31.0	30.4	2	10	

SAMPLE DUPLICATE: 5057720

Parameter	Units	35800760002 Result	Dup Result	RPD	Max RPD	Qualifiers
Percent Moisture	%	15.2	16.3	7	10	

SAMPLE DUPLICATE: 5057721

Parameter	Units	35800791005 Result	Dup Result	RPD	Max RPD	Qualifiers
Percent Moisture	%	10.4	11.4	9	10	

Results presented on this page are in the units indicated by the "Units" column except where an alternate unit is presented to the right of the result.

This report shall not be reproduced, except in full,
without the written consent of Pace Analytical Services, LLC.

Pace Analytical Services, LLC
110 South Bayview Blvd.
Oldsmar , FL 34677
(813)881-9401

QUALIFIERS

Project: Lena Road Parcel 103
Pace Project No.: 35800552

DEFINITIONS

DF - Dilution Factor, if reported, represents the factor applied to the reported data due to dilution of the sample aliquot.

ND - Not Detected at or above adjusted reporting limit.

TNTC - Too Numerous To Count

MDL - Adjusted Method Detection Limit.

PQL - Practical Quantitation Limit.

RL - Reporting Limit - The lowest concentration value that meets project requirements for quantitative data with known precision and bias for a specific analyte in a specific matrix.

S - Surrogate

1,2-Diphenylhydrazine decomposes to and cannot be separated from Azobenzene using Method 8270. The result for each analyte is a combined concentration.

Consistent with EPA guidelines, unrounded data are displayed and have been used to calculate % recovery and RPD values.

LCS(D) - Laboratory Control Sample (Duplicate)

MS(D) - Matrix Spike (Duplicate)

DUP - Sample Duplicate

RPD - Relative Percent Difference

NC - Not Calculable.

SG - Silica Gel - Clean-Up

U - Indicates the compound was analyzed for, but not detected.

N-Nitrosodiphenylamine decomposes and cannot be separated from Diphenylamine using Method 8270. The result reported for each analyte is a combined concentration.

Reported results are not rounded until the final step prior to reporting. Therefore, calculated parameters that are typically reported as "Total" may vary slightly from the sum of the reported component parameters.

Pace Analytical is TNI accredited. Contact your Pace PM for the current list of accredited analytes.

TNI - The NELAC Institute.

ANALYTE QUALIFIERS

I	The reported value is between the laboratory method detection limit and the laboratory practical quantitation limit.
U	Compound was analyzed for but not detected.
1p	Sample does not meet method 5035 criteria due to previously spent vials. Sample analyzed from soil jar after 48 hours from collection.
C2	Relative percent difference between results from each column was greater than 40%. The lower of the two results was reported.
D3	Sample was diluted due to the presence of high levels of non-target analytes or other matrix interference.
J(CL)	Estimated value. The continuing calibration for this compound is outside of method acceptance limits. The results may be biased low.
J(CU)	The continuing calibration for this compound is above method acceptance limits. Analyte presence is not detected in associated samples. Results unaffected by high bias.
J(M1)	Estimated Value. Matrix spike recovery exceeded QC limits. Batch accepted based on laboratory control sample (LCS) recovery.
J(R1)	Estimated Value. RPD value was outside control limits.
J(S0)	Estimated Value. Surrogate recovery outside laboratory control limits.
J(v1)	The continuing calibration verification was above the method acceptance limit. Any detection for the analyte in the associated samples may have a high bias.
J(v2)	The continuing calibration verification was below the method acceptance limit. The analyte was not detected in the associated samples and the sensitivity of the instrument was verified with a reporting limit check standard.
J(v3)	The continuing calibration verification was below the method acceptance limit. Any detection for the analyte in the associated samples may have a low bias.
MS	Analyte recovery in the matrix spike was outside QC limits for one or more of the constituent analytes used in the calculated result.

This report shall not be reproduced, except in full,
without the written consent of Pace Analytical Services, LLC.

Pace Analytical Services, LLC
110 South Bayview Blvd.
Oldsmar , FL 34677
(813)881-9401

QUALIFIERS

Project: Lena Road Parcel 103
Pace Project No.: 35800552

ANALYTE QUALIFIERS

P1 Routine initial sample volume or weight was not used for extraction, resulting in elevated reporting limits.

This report shall not be reproduced, except in full,
without the written consent of Pace Analytical Services, LLC.

Pace Analytical Services, LLC
110 South Bayview Blvd.
Oldsmar , FL 34677
(813)881-9401

QUALITY CONTROL DATA CROSS REFERENCE TABLE

Project: Lena Road Parcel 103
Pace Project No.: 35800552

Lab ID	Sample ID	QC Batch Method	QC Batch	Analytical Method	Analytical Batch
35800552001	**SB-1 (0-0.5)**	EPA 3546	919051	EPA 8081	920096
35800552002	**SB-1 (0.5-2)**	EPA 3546	919051	EPA 8081	920096
35800552003	**SB-1 (2-3)**	EPA 3546	919051	EPA 8081	920096
35800552004	**SB-2 (0-0.5)**	EPA 3546	919051	EPA 8081	920096
35800552005	**SB-2 (0.5-2)**	EPA 3546	919051	EPA 8081	920096
35800552006	**SB-3 (0-0.5)**	EPA 3546	919051	EPA 8081	920096
35800552007	**SB-3 (0.5-2)**	EPA 3546	919051	EPA 8081	920096
35800552008	**SB-4 (0-0.5)**	EPA 3546	919051	EPA 8081	920096
35800552009	**SB-4 (0.5-2)**	EPA 3546	919051	EPA 8081	920096
35800552010	**SB-5 (0-0.5)**	EPA 3546	919051	EPA 8081	920096
35800552011	**SB-5 (0.5-2)**	EPA 3546	919051	EPA 8081	920096
35800552012	**SB-8 (0-0.5)**	EPA 3546	919051	EPA 8081	920096
35800552013	**SB-8 (0.5-2)**	EPA 3546	919277	EPA 8081	919678
35800552014	**SB-6 (0-0.5)**	EPA 3546	919277	EPA 8081	919678
35800552015	**SB-7 (0-0.5)**	EPA 3546	919277	EPA 8081	919678
35800552016	**SB-7 (0.5-2)**	EPA 3546	919277	EPA 8081	919678
35800552017	**SB-10 (0-0.5)**	EPA 3546	919277	EPA 8081	919678
35800552018	**SB-10 (0.5-2)**	EPA 3546	919277	EPA 8081	919678
35800552019	**SB-11 (0-0.5)**	EPA 3546	919277	EPA 8081	919678
35800552020	**SB-11 (0.5-2)**	EPA 3546	919277	EPA 8081	919678
35800552021	**SB-11 (2-3)**	EPA 3546	919277	EPA 8081	919678
35800552022	**SB-14 (0-0.5)**	EPA 3546	919277	EPA 8081	919678
35800552023	**SB-14 (0.5-2)**	EPA 3546	919277	EPA 8081	919678
35800552024	**SB-14 (2-3.5)**	EPA 3546	919277	EPA 8081	919678
35800552025	**SB-17 (0-0.5)**	EPA 3546	919277	EPA 8081	919678
35800552026	**SB-17 (0.5-2)**	EPA 3546	921941	EPA 8081	922048
35800552027	**SB-17 (2-3)**	EPA 3546	919334	EPA 8081	919682
35800552028	**SB-15 (0-0.5)**	EPA 3546	919334	EPA 8081	919682
35800552029	**SB-15 (0.5-2)**	EPA 3546	919334	EPA 8081	919682
35800552030	**SB-15 (2-3.5)**	EPA 3546	919334	EPA 8081	919682
35800552031	**SB-13 (0-0.5)**	EPA 3546	919334	EPA 8081	919682
35800552032	**SB-13 (0.5-2)**	EPA 3546	919334	EPA 8081	919682
35800552033	**SB-13 (2-2.5)**	EPA 3546	919334	EPA 8081	919682
35800552001	**SB-1 (0-0.5)**	EPA 3546	919391	FL-PRO	919470
35800552002	**SB-1 (0.5-2)**	EPA 3546	919391	FL-PRO	919470
35800552003	**SB-1 (2-3)**	EPA 3546	919391	FL-PRO	919470
35800552004	**SB-2 (0-0.5)**	EPA 3546	919391	FL-PRO	919470
35800552005	**SB-2 (0.5-2)**	EPA 3546	919391	FL-PRO	919470
35800552006	**SB-3 (0-0.5)**	EPA 3546	919391	FL-PRO	919470
35800552007	**SB-3 (0.5-2)**	EPA 3546	919391	FL-PRO	919470
35800552008	**SB-4 (0-0.5)**	EPA 3546	919391	FL-PRO	919470
35800552009	**SB-4 (0.5-2)**	EPA 3546	919391	FL-PRO	919470
35800552010	**SB-5 (0-0.5)**	EPA 3546	919391	FL-PRO	919470
35800552011	**SB-5 (0.5-2)**	EPA 3546	919391	FL-PRO	919470
35800552012	**SB-8 (0-0.5)**	EPA 3546	919391	FL-PRO	919470
35800552013	**SB-8 (0.5-2)**	EPA 3546	919391	FL-PRO	919470
35800552014	**SB-6 (0-0.5)**	EPA 3546	919391	FL-PRO	919470

This report shall not be reproduced, except in full,
without the written consent of Pace Analytical Services, LLC.

Pace Analytical Services, LLC
110 South Bayview Blvd.
Oldsmar , FL 34677
(813)881-9401

QUALITY CONTROL DATA CROSS REFERENCE TABLE

Project: Lena Road Parcel 103
Pace Project No.: 35800552

Lab ID	Sample ID	QC Batch Method	QC Batch	Analytical Method	Analytical Batch
35800552015	**SB-7 (0-0.5)**	EPA 3546	919391	FL-PRO	919470
35800552016	**SB-7 (0.5-2)**	EPA 3546	919636	FL-PRO	919806
35800552017	**SB-10 (0-0.5)**	EPA 3546	919636	FL-PRO	919806
35800552018	**SB-10 (0.5-2)**	EPA 3546	919636	FL-PRO	919806
35800552019	**SB-11 (0-0.5)**	EPA 3546	919636	FL-PRO	919806
35800552020	**SB-11 (0.5-2)**	EPA 3546	919636	FL-PRO	919806
35800552021	**SB-11 (2-3)**	EPA 3546	919636	FL-PRO	919806
35800552022	**SB-14 (0-0.5)**	EPA 3546	919636	FL-PRO	919806
35800552023	**SB-14 (0.5-2)**	EPA 3546	919636	FL-PRO	919806
35800552024	**SB-14 (2-3.5)**	EPA 3546	919637	FL-PRO	919807
35800552025	**SB-17 (0-0.5)**	EPA 3546	919637	FL-PRO	919807
35800552026	**SB-17 (0.5-2)**	EPA 3546	919637	FL-PRO	919807
35800552027	**SB-17 (2-3)**	EPA 3546	919637	FL-PRO	919807
35800552028	**SB-15 (0-0.5)**	EPA 3546	919637	FL-PRO	919807
35800552029	**SB-15 (0.5-2)**	EPA 3546	919637	FL-PRO	919807
35800552030	**SB-15 (2-3.5)**	EPA 3546	919637	FL-PRO	919807
35800552031	**SB-13 (0-0.5)**	EPA 3546	919637	FL-PRO	919807
35800552032	**SB-13 (0.5-2)**	EPA 3546	919637	FL-PRO	919807
35800552033	**SB-13 (2-2.5)**	EPA 3546	919637	FL-PRO	919807
35800552001	**SB-1 (0-0.5)**	EPA 3050	919424	EPA 6010	919483
35800552002	**SB-1 (0.5-2)**	EPA 3050	919424	EPA 6010	919483
35800552003	**SB-1 (2-3)**	EPA 3050	919424	EPA 6010	919483
35800552004	**SB-2 (0-0.5)**	EPA 3050	919424	EPA 6010	919483
35800552005	**SB-2 (0.5-2)**	EPA 3050	919424	EPA 6010	919483
35800552006	**SB-3 (0-0.5)**	EPA 3050	919424	EPA 6010	919483
35800552007	**SB-3 (0.5-2)**	EPA 3050	919424	EPA 6010	919483
35800552008	**SB-4 (0-0.5)**	EPA 3050	919424	EPA 6010	919483
35800552009	**SB-4 (0.5-2)**	EPA 3050	919424	EPA 6010	919483
35800552010	**SB-5 (0-0.5)**	EPA 3050	919424	EPA 6010	919483
35800552011	**SB-5 (0.5-2)**	EPA 3050	919424	EPA 6010	919483
35800552012	**SB-8 (0-0.5)**	EPA 3050	919424	EPA 6010	919483
35800552013	**SB-8 (0.5-2)**	EPA 3050	919424	EPA 6010	919483
35800552014	**SB-6 (0-0.5)**	EPA 3050	919424	EPA 6010	919483
35800552015	**SB-7 (0-0.5)**	EPA 3050	919424	EPA 6010	919483
35800552016	**SB-7 (0.5-2)**	EPA 3050	919424	EPA 6010	919483
35800552017	**SB-10 (0-0.5)**	EPA 3050	919424	EPA 6010	919483
35800552018	**SB-10 (0.5-2)**	EPA 3050	919439	EPA 6010	919492
35800552019	**SB-11 (0-0.5)**	EPA 3050	919439	EPA 6010	919492
35800552020	**SB-11 (0.5-2)**	EPA 3050	919439	EPA 6010	919492
35800552021	**SB-11 (2-3)**	EPA 3050	919439	EPA 6010	919492
35800552022	**SB-14 (0-0.5)**	EPA 3050	919439	EPA 6010	919492
35800552023	**SB-14 (0.5-2)**	EPA 3050	919439	EPA 6010	919492
35800552024	**SB-14 (2-3.5)**	EPA 3050	919439	EPA 6010	919492
35800552025	**SB-17 (0-0.5)**	EPA 3050	919439	EPA 6010	919492
35800552026	**SB-17 (0.5-2)**	EPA 3050	919439	EPA 6010	919492
35800552027	**SB-17 (2-3)**	EPA 3050	919439	EPA 6010	919492
35800552028	**SB-15 (0-0.5)**	EPA 3050	919439	EPA 6010	919492

This report shall not be reproduced, except in full,
without the written consent of Pace Analytical Services, LLC.

Pace Analytical Services, LLC
110 South Bayview Blvd.
Oldsmar , FL 34677
(813)881-9401

QUALITY CONTROL DATA CROSS REFERENCE TABLE

Project: Lena Road Parcel 103
Pace Project No.: 35800552

Lab ID	Sample ID	QC Batch Method	QC Batch	Analytical Method	Analytical Batch
35800552029	**SB-15 (0.5-2)**	EPA 3050	919439	EPA 6010	919492
35800552030	**SB-15 (2-3.5)**	EPA 3050	919439	EPA 6010	919492
35800552031	**SB-13 (0-0.5)**	EPA 3050	919439	EPA 6010	919492
35800552032	**SB-13 (0.5-2)**	EPA 3050	919439	EPA 6010	919492
35800552033	**SB-13 (2-2.5)**	EPA 3050	919406	EPA 6010	919467
35800552001	**SB-1 (0-0.5)**	EPA 7471	919061	EPA 7471	919122
35800552002	**SB-1 (0.5-2)**	EPA 7471	919061	EPA 7471	919122
35800552003	**SB-1 (2-3)**	EPA 7471	919061	EPA 7471	919122
35800552004	**SB-2 (0-0.5)**	EPA 7471	919061	EPA 7471	919122
35800552005	**SB-2 (0.5-2)**	EPA 7471	919061	EPA 7471	919122
35800552006	**SB-3 (0-0.5)**	EPA 7471	919061	EPA 7471	919122
35800552007	**SB-3 (0.5-2)**	EPA 7471	919061	EPA 7471	919122
35800552008	**SB-4 (0-0.5)**	EPA 7471	919061	EPA 7471	919122
35800552009	**SB-4 (0.5-2)**	EPA 7471	919061	EPA 7471	919122
35800552010	**SB-5 (0-0.5)**	EPA 7471	919061	EPA 7471	919122
35800552011	**SB-5 (0.5-2)**	EPA 7471	919061	EPA 7471	919122
35800552012	**SB-8 (0-0.5)**	EPA 7471	919061	EPA 7471	919122
35800552013	**SB-8 (0.5-2)**	EPA 7471	919130	EPA 7471	919182
35800552014	**SB-6 (0-0.5)**	EPA 7471	919130	EPA 7471	919182
35800552015	**SB-7 (0-0.5)**	EPA 7471	919130	EPA 7471	919182
35800552016	**SB-7 (0.5-2)**	EPA 7471	919130	EPA 7471	919182
35800552017	**SB-10 (0-0.5)**	EPA 7471	919130	EPA 7471	919182
35800552018	**SB-10 (0.5-2)**	EPA 7471	919130	EPA 7471	919182
35800552019	**SB-11 (0-0.5)**	EPA 7471	919130	EPA 7471	919182
35800552020	**SB-11 (0.5-2)**	EPA 7471	919130	EPA 7471	919182
35800552021	**SB-11 (2-3)**	EPA 7471	919130	EPA 7471	919182
35800552022	**SB-14 (0-0.5)**	EPA 7471	919130	EPA 7471	919182
35800552023	**SB-14 (0.5-2)**	EPA 7471	919130	EPA 7471	919182
35800552024	**SB-14 (2-3.5)**	EPA 7471	919130	EPA 7471	919182
35800552025	**SB-17 (0-0.5)**	EPA 7471	919130	EPA 7471	919182
35800552026	**SB-17 (0.5-2)**	EPA 7471	919130	EPA 7471	919182
35800552027	**SB-17 (2-3)**	EPA 7471	919130	EPA 7471	919182
35800552028	**SB-15 (0-0.5)**	EPA 7471	919130	EPA 7471	919182
35800552029	**SB-15 (0.5-2)**	EPA 7471	919130	EPA 7471	919182
35800552030	**SB-15 (2-3.5)**	EPA 7471	919130	EPA 7471	919182
35800552031	**SB-13 (0-0.5)**	EPA 7471	919130	EPA 7471	919182
35800552032	**SB-13 (0.5-2)**	EPA 7471	919130	EPA 7471	919182
35800552033	**SB-13 (2-2.5)**	EPA 7471	919739	EPA 7471	919764
35800552001	**SB-1 (0-0.5)**	EPA 3546	919333	EPA 8270	919659
35800552002	**SB-1 (0.5-2)**	EPA 3546	919333	EPA 8270	919659
35800552003	**SB-1 (2-3)**	EPA 3546	919333	EPA 8270	919659
35800552004	**SB-2 (0-0.5)**	EPA 3546	920272	EPA 8270	920535
35800552005	**SB-2 (0.5-2)**	EPA 3546	919333	EPA 8270	919659
35800552006	**SB-3 (0-0.5)**	EPA 3546	919333	EPA 8270	919659
35800552007	**SB-3 (0.5-2)**	EPA 3546	919654	EPA 8270	919749

This report shall not be reproduced, except in full,
without the written consent of Pace Analytical Services, LLC.

Pace Analytical Services, LLC
110 South Bayview Blvd.
Oldsmar , FL 34677
(813)881-9401

QUALITY CONTROL DATA CROSS REFERENCE TABLE

Project: Lena Road Parcel 103
Pace Project No.: 35800552

Lab ID	Sample ID	QC Batch Method	QC Batch	Analytical Method	Analytical Batch
35800552008	**SB-4 (0-0.5)**	EPA 3546	919654	EPA 8270	919749
35800552009	**SB-4 (0.5-2)**	EPA 3546	919654	EPA 8270	919749
35800552010	**SB-5 (0-0.5)**	EPA 3546	919654	EPA 8270	919749
35800552011	**SB-5 (0.5-2)**	EPA 3546	919654	EPA 8270	919749
35800552012	**SB-8 (0-0.5)**	EPA 3546	919654	EPA 8270	919749
35800552013	**SB-8 (0.5-2)**	EPA 3546	919654	EPA 8270	919749
35800552014	**SB-6 (0-0.5)**	EPA 3546	919654	EPA 8270	919749
35800552015	**SB-7 (0-0.5)**	EPA 3546	919654	EPA 8270	919749
35800552016	**SB-7 (0.5-2)**	EPA 3546	919654	EPA 8270	919749
35800552017	**SB-10 (0-0.5)**	EPA 3546	919654	EPA 8270	919749
35800552018	**SB-10 (0.5-2)**	EPA 3546	919654	EPA 8270	919749
35800552019	**SB-11 (0-0.5)**	EPA 3546	919654	EPA 8270	919749
35800552020	**SB-11 (0.5-2)**	EPA 3546	919654	EPA 8270	919749
35800552021	**SB-11 (2-3)**	EPA 3546	919654	EPA 8270	919749
35800552022	**SB-14 (0-0.5)**	EPA 3546	919654	EPA 8270	919749
35800552023	**SB-14 (0.5-2)**	EPA 3546	919654	EPA 8270	919749
35800552024	**SB-14 (2-3.5)**	EPA 3546	919655	EPA 8270	920148
35800552025	**SB-17 (0-0.5)**	EPA 3546	919655	EPA 8270	920148
35800552026	**SB-17 (0.5-2)**	EPA 3546	919655	EPA 8270	920148
35800552027	**SB-17 (2-3)**	EPA 3546	919655	EPA 8270	920148
35800552028	**SB-15 (0-0.5)**	EPA 3546	919655	EPA 8270	920148
35800552029	**SB-15 (0.5-2)**	EPA 3546	919655	EPA 8270	920148
35800552030	**SB-15 (2-3.5)**	EPA 3546	919655	EPA 8270	920148
35800552031	**SB-13 (0-0.5)**	EPA 3546	919655	EPA 8270	920148
35800552032	**SB-13 (0.5-2)**	EPA 3546	919655	EPA 8270	920148
35800552033	**SB-13 (2-2.5)**	EPA 3546	919655	EPA 8270	920148
35800552001	**SB-1 (0-0.5)**	EPA 5035	919615	EPA 8260	919628
35800552002	**SB-1 (0.5-2)**	EPA 5035	919615	EPA 8260	919628
35800552003	**SB-1 (2-3)**	EPA 5035	919615	EPA 8260	919628
35800552004	**SB-2 (0-0.5)**	EPA 5035	919615	EPA 8260	919628
35800552005	**SB-2 (0.5-2)**	EPA 5035	919615	EPA 8260	919628
35800552006	**SB-3 (0-0.5)**	EPA 5035	919615	EPA 8260	919628
35800552007	**SB-3 (0.5-2)**	EPA 5035	919615	EPA 8260	919628
35800552008	**SB-4 (0-0.5)**	EPA 5035	919615	EPA 8260	919628
35800552009	**SB-4 (0.5-2)**	EPA 5035	919615	EPA 8260	919628
35800552010	**SB-5 (0-0.5)**	EPA 5035	919615	EPA 8260	919628
35800552011	**SB-5 (0.5-2)**	EPA 5035	919615	EPA 8260	919628
35800552012	**SB-8 (0-0.5)**	EPA 5035	919615	EPA 8260	919628
35800552013	**SB-8 (0.5-2)**	EPA 5035	919615	EPA 8260	919628
35800552014	**SB-6 (0-0.5)**	EPA 5035	919615	EPA 8260	919628
35800552015	**SB-7 (0-0.5)**	EPA 5035	919679	EPA 8260	919697
35800552016	**SB-7 (0.5-2)**	EPA 5035	919679	EPA 8260	919697
35800552017	**SB-10 (0-0.5)**	EPA 5035	919679	EPA 8260	919697
35800552018	**SB-10 (0.5-2)**	EPA 5035	919679	EPA 8260	919697
35800552019	**SB-11 (0-0.5)**	EPA 5035	919679	EPA 8260	919697
35800552020	**SB-11 (0.5-2)**	EPA 5035	919679	EPA 8260	919697
35800552021	**SB-11 (2-3)**	EPA 5035	920248	EPA 8260	920284

This report shall not be reproduced, except in full,
without the written consent of Pace Analytical Services, LLC.

Pace Analytical Services, LLC
110 South Bayview Blvd.
Oldsmar , FL 34677
(813)881-9401

QUALITY CONTROL DATA CROSS REFERENCE TABLE

Project: Lena Road Parcel 103
Pace Project No.: 35800552

Lab ID	Sample ID	QC Batch Method	QC Batch	Analytical Method	Analytical Batch
35800552022	**SB-14 (0-0.5)**	EPA 5035	919679	EPA 8260	919697
35800552023	**SB-14 (0.5-2)**	EPA 5035	919679	EPA 8260	919697
35800552024	**SB-14 (2-3.5)**	EPA 5035	919679	EPA 8260	919697
35800552025	**SB-17 (0-0.5)**	EPA 5035	919679	EPA 8260	919697
35800552026	**SB-17 (0.5-2)**	EPA 5035	919679	EPA 8260	919697
35800552027	**SB-17 (2-3)**	EPA 5035	920620	EPA 8260	920685
35800552028	**SB-15 (0-0.5)**	EPA 5035	919729	EPA 8260	919761
35800552029	**SB-15 (0.5-2)**	EPA 5035	919729	EPA 8260	919761
35800552030	**SB-15 (2-3.5)**	EPA 5035	919729	EPA 8260	919761
35800552031	**SB-13 (0-0.5)**	EPA 5035	919729	EPA 8260	919761
35800552032	**SB-13 (0.5-2)**	EPA 5035	919729	EPA 8260	919761
35800552033	**SB-13 (2-2.5)**	EPA 5035	919729	EPA 8260	919761
35800552001	**SB-1 (0-0.5)**	ASTM D2974-87	919242		
35800552002	**SB-1 (0.5-2)**	ASTM D2974-87	919242		
35800552003	**SB-1 (2-3)**	ASTM D2974-87	919242		
35800552004	**SB-2 (0-0.5)**	ASTM D2974-87	919242		
35800552005	**SB-2 (0.5-2)**	ASTM D2974-87	919242		
35800552006	**SB-3 (0-0.5)**	ASTM D2974-87	919672		
35800552007	**SB-3 (0.5-2)**	ASTM D2974-87	919660		
35800552008	**SB-4 (0-0.5)**	ASTM D2974-87	919660		
35800552009	**SB-4 (0.5-2)**	ASTM D2974-87	919660		
35800552010	**SB-5 (0-0.5)**	ASTM D2974-87	919660		
35800552011	**SB-5 (0.5-2)**	ASTM D2974-87	919660		
35800552012	**SB-8 (0-0.5)**	ASTM D2974-87	919660		
35800552013	**SB-8 (0.5-2)**	ASTM D2974-87	919660		
35800552014	**SB-6 (0-0.5)**	ASTM D2974-87	919660		
35800552015	**SB-7 (0-0.5)**	ASTM D2974-87	919660		
35800552016	**SB-7 (0.5-2)**	ASTM D2974-87	919660		
35800552017	**SB-10 (0-0.5)**	ASTM D2974-87	919660		
35800552018	**SB-10 (0.5-2)**	ASTM D2974-87	919660		
35800552019	**SB-11 (0-0.5)**	ASTM D2974-87	919660		
35800552020	**SB-11 (0.5-2)**	ASTM D2974-87	919660		
35800552021	**SB-11 (2-3)**	ASTM D2974-87	919660		
35800552022	**SB-14 (0-0.5)**	ASTM D2974-87	919660		
35800552023	**SB-14 (0.5-2)**	ASTM D2974-87	919660		
35800552024	**SB-14 (2-3.5)**	ASTM D2974-87	919660		
35800552025	**SB-17 (0-0.5)**	ASTM D2974-87	919660		
35800552026	**SB-17 (0.5-2)**	ASTM D2974-87	919660		
35800552027	**SB-17 (2-3)**	ASTM D2974-87	919660		
35800552028	**SB-15 (0-0.5)**	ASTM D2974-87	919660		
35800552029	**SB-15 (0.5-2)**	ASTM D2974-87	919660		
35800552030	**SB-15 (2-3.5)**	ASTM D2974-87	919660		
35800552031	**SB-13 (0-0.5)**	ASTM D2974-87	919660		
35800552032	**SB-13 (0.5-2)**	ASTM D2974-87	919660		
35800552033	**SB-13 (2-2.5)**	ASTM D2974-87	919660		

This report shall not be reproduced, except in full,
without the written consent of Pace Analytical Services, LLC.

Pace

CHAIN-OF-CUSTODY / Analytical Request Do

The Chain-of-Custody is a LEGAL DOCUMENT. All relevant fields must

Submitting a sample via this chain of custody constitutes acknowledgment and acceptance of the Pace Terms and Conditions found at https://info.pacela

WO# : 35800552

35800552

Section A
Required Client Information:

Company:	Kimley-Horn & Assoc. - Tampa
Address:	201 N Franklin Street
Suite 1400, Tampa, FL 33602	
Email:	logan.bridges@kimley-horn.com
Phone: (509)630-3139	Fax:
Requested Due Date:	Standard TAT

Section B
Required Project Information:

Report To:	Logan Bridges
Copy To:	Bill.spoiner@kimley-horn.com Jamin.Frominal@kimley-horn.com
Purchase Order #:	
Project Name:	Lena Road Parcel 103
Project #:	

Section C
Invoice Information:

Attention:	
Company Name:	
Address:	
Pace Quote:	
Pace Project Manager:	lori.palmer@pacelabs.com,
Pace Profile #:	16096-14

Regulatory Agency	
State / Location	FL

MATRIX CODE: Drinking Water DW; Water WT; Waste Water WW; Product P; Soil/Solid SL; Oil OL; Wipe WP; Air AR; Other OT; Tissue TS

ITEM #	SAMPLE ID (One Character per box. (A-Z, 0-9 / , -) Sample Ids must be unique)	MATRIX CODE (see valid codes to left)	SAMPLE TYPE (G=GRAB C=COMP)	COLLECTED START DATE	COLLECTED START TIME	COLLECTED END DATE	COLLECTED END TIME	SAMPLE TEMP AT COLLECTION	# OF CONTAINERS	Preservatives: Unpreserved	H2SO4	HNO3	HCl	NaOH	Na2S2O3	Methanol	Other	Analyses Test Y/N: 8260 VOCs Full List	PAH / FL-PRO	8081 Pest/PP Metals	Residual Chlorine (Y/N)
1	SB-1 (0-0.5)	SL	G	5/17/23	0904				3	X						X		X	X	X	
2	(0.5-2)				0908																
3	(2-3)				0912																
4	SB-2 (0-0.5)				0956																
5	(0.5-2)				1000																
6	SB-3 (0-0.5)				1100																
7	(0.5-2)				1104																
8	SB-4 (0-0.5)				1242																
9	(0.5-1.5)				1246																
10	SB-5 (0-0.5)				1310																
11	(0.5-2)				1314																
12	SB-8 (0-0.5)				1410																

ADDITIONAL COMMENTS	RELINQUISHED BY / AFFILIATION	DATE	TIME	ACCEPTED BY / AFFILIATION	DATE	TIME	SAMPLE CONDITIONS
Bottle Kit	Leatha Shaffer Pace	05/12/23	13:27	[signature] / KHA	5/12/23	1700	
	[signature] / KHA	5/17/23	1700	[signature]	5/18/23	0944	TOC
	[signature]	5/18/23	1127	DS Pace	5-18-23	1127	Y N Y
	DS Pace	5-18-23	1900	[signature]	5-18-23	1900	

SAMPLER NAME AND SIGNATURE	[signature] / PACE 5-18-23 @2137	TEMP in C 5.1°	Received on Ice (Y/N) Y
PRINT Name of SAMPLER:	Logan Bridges		Custody Sealed Cooler (Y/N) N
SIGNATURE of SAMPLER:	[signature]	DATE Signed: 5/17/2023	Samples Intact (Y/N) Y

CHAIN-OF-CUSTODY / Analytical Request Document

The Chain-of-Custody is a LEGAL DOCUMENT. All relevant fields must be completed accurately.

Submitting a sample via this chain of custody constitutes acknowledgment and acceptance of the Pace Terms and Conditions found at https://info.pacelabs.com/hubfs/pas-standard-terms.pdf.

Section A — Required Client Information:

Company:	Kimley-Horn & Assoc. - Tampa
Address:	201 N Franklin Street
	Suite 1400, Tampa, FL 33602
Email:	logan.bridges@kimley-horn.com
Phone:	(509)630-3139 Fax:
Requested Due Date:	Standard TAT

Section B — Required Project Information:

Report To:	Logan Bridges
Copy To:	" "
	" "
Purchase Order #:	
Project Name:	Lena Road Parcel 103
Project #:	

Section C — Invoice Information:

Attention:	
Company Name:	
Address:	
Pace Quote:	
Pace Project Manager:	lori.palmer@pacelabs.com,
Pace Profile #:	16096-14

Regulatory Agency	
State / Location	
	FL

MATRIX CODE: Drinking Water DW; Water WT; Waste Water WW; Product P; Soil/Solid SL; Oil OL; Wipe WP; Air AR; Other OT; Tissue TS

ITEM #	SAMPLE ID (One Character per box. (A-Z, 0-9 / , -) Sample Ids must be unique)	MATRIX CODE (see valid codes to left)	SAMPLE TYPE (G=GRAB C=COMP)	COLLECTED START DATE	COLLECTED START TIME	COLLECTED END DATE	COLLECTED END TIME	SAMPLE TEMP AT COLLECTION	# OF CONTAINERS	Preservatives: Unpreserved	H2SO4	HNO3	HCl	NaOH	Na2S2O3	Methanol	Other	Analyses Test (Y/N): 8260 VOCs Full List	PAH / FL-PRO	8081 Pest/PP Metals	Residual Chlorine (Y/N)
1	SB-8 (0.5-2)	SL	G	5/17/23	1414				3	X						X		X	X	X	
2	SB-6 (0-0.5)				1436																
3	SB-7 (0-0.5)				1512																
4	↓ (0.5-2)				1516																
5	SB-10 (0-0.5)				1538																
6	↓ (0.5-2)				1542																
7	SB-11 (0-0.5)				1241																
8	↓ (0.5-2)				1245																
9	↓ (2-3)				1249																
10	SB-14 (0-0.5)				1319																
11	↓ (0.5-2)				1323																
12	↓ (2-3.5)				1327																

ADDITIONAL COMMENTS	RELINQUISHED BY / AFFILIATION	DATE	TIME	ACCEPTED BY / AFFILIATION	DATE	TIME	SAMPLE CONDITIONS
Bottle Kit	Leatha Shaffer Pace	05/12/23	13:27	[signature] IKHA	5/17/23	1700	
	[signature] IKHA	5/17/23	1700	[signature]	5/18/23	1127	
	[signature]	5/18/23	1127	DS Pace	5-18-23	1127	Y ~ Y
	DS Pace	5-18-23	1900	[signature]	5-18-23	1900	

SAMPLER NAME AND SIGNATURE	[signature] / PACE 5-18-23 @2137
PRINT Name of SAMPLER:	Logan Bridges
SIGNATURE of SAMPLER:	[signature]
DATE Signed:	5/17/2023

TEMP in C	Received on Ice (Y/N)	Custody Sealed Cooler (Y/N)	Samples Intact (Y/N)
5.1°	Y	N	Y

CHAIN-OF-CUSTODY / Analytical Request Document

The Chain-of-Custody is a LEGAL DOCUMENT. All relevant fields must be completed accurately.

Submitting a sample via this chain of custody constitutes acknowledgment and acceptance of the Pace Terms and Conditions found at https://info.pacelabs.com/hubfs/pas-standard-terms.pdf.

Section A — Required Client Information:

Company:	Kimley-Horn & Assoc. - Tampa
Address:	201 N Franklin Street
	Suite 1400, Tampa, FL 33602
Email:	logan.bridges@kimley-horn.com
Phone:	(509)630-3139 Fax:
Requested Due Date:	Standard TAT

Section B — Required Project Information:

Report To:	Logan Bridges
Copy To:	" "
	" "
Purchase Order #:	
Project Name:	Lena Road Parcel 103
Project #:	

Section C — Invoice Information:

Attention:	
Company Name:	
Address:	
Pace Quote:	
Pace Project Manager:	lori.palmer@pacelabs.com,
Pace Profile #:	16096-14

Regulatory Agency	
State / Location	
	FL

MATRIX CODE: Drinking Water DW; Water WT; Waste Water WW; Product P; Soil/Solid SL; Oil OL; Wipe WP; Air AR; Other OT; Tissue TS

ITEM #	SAMPLE ID (One Character per box. (A-Z, 0-9 / , -) Sample Ids must be unique)	MATRIX CODE (see valid codes to left)	SAMPLE TYPE (G=GRAB C=COMP)	COLLECTED START DATE	COLLECTED START TIME	COLLECTED END DATE	COLLECTED END TIME	SAMPLE TEMP AT COLLECTION	# OF CONTAINERS	Preservatives: Unpreserved	H2SO4	HNO3	HCl	NaOH	Na2S2O3	Methanol	Other	Analyses Test (Requested Analysis Filtered (Y/N)): 8260 VOCs Full List	PAH / FL-PRO	8081 Pest/PP Metals	Residual Chlorine (Y/N)
1	SB-17 (0-0.5)	SL	G	5/17/23	1429				3	X						X		X	X	X	
2	(0.5-2)				1433																
3	(2-3)				1437																
4	SB-15 (0-0.5)				1509																
5	(0.5-2)				1513																
6	(2-3.5)				1517																
7	SB-13 (0-0.5)				1549																
8	(0.5-2)				1553																
9	(2-2.5)				1557																
10																					
11																					
12																					

ADDITIONAL COMMENTS	RELINQUISHED BY / AFFILIATION	DATE	TIME	ACCEPTED BY / AFFILIATION	DATE	TIME	SAMPLE CONDITIONS			
Bottle Kit	Leatha Shaffer Pace	05/12/23	13:27	[illegible] IKHA	5/17/23	1700				
	[illegible] IKHA	5/17/23	1700	[illegible]	[illegible]	1202				
	[illegible]	[illegible]	1127	DS Pace	5-18-23	1127		Y	N	Y
	DS Pace	5-18-23	1900	FEX	5-18-23	1900				

SAMPLER NAME AND SIGNATURE	[illegible] PACE 5-18-23@2137	TEMP in C: 5.1°	Received on Ice (Y/N): Y
PRINT Name of SAMPLER:	Logan Bridges		Custody Sealed Cooler (Y/N): N
SIGNATURE of SAMPLER:	[signature]	DATE Signed: 5/17/2023	Samples Intact (Y/N): Y

Pace

Sample Condition Upon Receipt Form (SCUR)

Project #
Project Manager:
Client:

WO#: 35800552
PM: LAP **Due Date: 05/25/23**
CLIENT: 37-KIHOTA

Date and Initials of person:
Examining contents: nep
Label:
Deliver:
pH:

Thermometer Used: T-414 Date: 5/18/23 Time: 2150 Initials: CPI

State of Origin: ☐ For WV projects, all containers verified to ≤6 °C

	(Visual)	(Correction Factor)	(Actual)	
Cooler #1 Temp.°C	1.8	-0.1	1.7	☐Samples on ice, cooling process has begun.
Cooler #2 Temp.°C	5.2		5.1	☐Samples on ice, cooling process has begun.
Cooler #3 Temp.°C	2.8		2.7	☐Samples on ice, cooling process has begun.
Cooler #4 Temp.°C	2.0		1.9	☐Samples on ice, cooling process has begun.
Cooler #5 Temp.°C	1.6		1.5	☐Samples on ice, cooling process has begun.
Cooler #6 Temp.°C				☐Samples on ice, cooling process has begun.
Recheck for OOT °C				Time: Initials:

Courier: ☐Fed Ex ☐UPS ☐USPS ☐Client ☑Commercial ☐Pace ☐Other:

Shipping Method: ☐Standard Overnight ☐First Overnight ☐Priority Overnight ☐Ground ☐International Priority ☐Other:

Billing: ☐Recipient ☐Sender ☐Third Party ☐Credit Card ☐Unknown

Tracking #

Custody Seal Present: ☐Yes ☑No **Seal properly placed and intact:** ☐Yes ☐No **Ice:** ☑Wet ☐Blue ☐Dry ☐None ☐Melted

Packing Material: ☐Bubble Wrap ☑Bubble Bags ☐None ☐Other:

Samples shorted to lab: ☐Yes ☐No (If yes, complete the following)
Shorted Date: **Shorted Time:**
Bottle Quantity / Type:

Chain of Custody:	**Present:** ☑Yes ☐No | **Filled Out:** ☑Yes ☐No ☐N/A | **Relinquished From Pace:** ☑Yes ☐No ☐N/A | **Sampler Name:** ☑Yes ☐No ☐N/A			
	Relinquished To Pace: ☑Yes ☐No ☐N/A | **Sampling Date(s):** ☑Yes ☐No ☐N/A | **Sampling Time(s):** ☑Yes ☐No ☐N/A			
Samples Arrived within Hold Time.	☑Yes	☐No	☐N/A	Comments:
Rush Turnaround Requested on COC.	☐Yes	☑No	☐N/A	Comments:
Sufficient Volume.	☑Yes	☐No	☐N/A	Comments:
Correct Containers Used.	☑Yes	☐No	☐N/A	Comments:
Containers Intact.	☑Yes	☑No	☐N/A	Comments: 1 vial sample 32 arrived Broken
Sample Labels Match COC (Sample ID, Date/Time of Collection)	☑Yes	☐No	☐N/A	Comments:
All containers needing acid / base preservation have been checked.	☐Yes	☐No	☑N/A	**Preservation Information**
All containers needing preservation are found to be in compliance with EPA recommendation: Exceptions: Vials, Microbiology, O&G, PFAS	☐Yes	☐No	☑N/A	**Preservative:** **Date:** **Lot / Trace:** **Time:** **Amount added (mL):** **Initials:**
Headspace in Volatile Vials? (>6mm):	☐Yes	☐No	☑N/A	
Trip Blank Present:	☐Yes	☐No	☑N/A	

nep 5/17/23

Comments / Resolutions (use back for additional comments):

Pace

Sample Condition Upon Receipt Form (SCUR)

WO#: 35800552

PM: LAP **Due Date: 05/25/23**

CLIENT: 37-KIHOTA

Project #

Project Manager:

Client:

Date and Initials of person:

Examining contents: _____

Label: _____

Deliver: _____

pH: _____

Thermometer Used: T-202 Date: 5-18-23 Time: 1127 Initials: DS

State of Origin: FL

☐ For WV projects, all containers verified to ≤6 °C

Cooler #1 Temp.°C 5.3 **(Visual)** +0.2 **(Correction Factor)** 5.5 **(Actual)** ☑Samples on ice, cooling process has begun.

Cooler #2 Temp.°C_____ **(Visual)** _____ **(Correction Factor)** _____ **(Actual)** ☐Samples on ice, cooling process has begun.

Cooler #3 Temp.°C_____ **(Visual)** _____ **(Correction Factor)** _____ **(Actual)** ☐Samples on ice, cooling process has begun.

Cooler #4 Temp.°C_____ **(Visual)** _____ **(Correction Factor)** _____ **(Actual)** ☐Samples on ice, cooling process has begun.

Cooler #5 Temp.°C_____ **(Visual)** _____ **(Correction Factor)** _____ **(Actual)** ☐Samples on ice, cooling process has begun.

Cooler #6 Temp.°C_____ **(Visual)** _____ **(Correction Factor)** _____ **(Actual)** ☐Samples on ice, cooling process has begun.

Recheck for OOT °C _____ **(Visual)** _____ **(Correction Factor)** _____ **(Actual)** **Time:** _____ **Initials:** _____

Courier: ☐Fed Ex ☐UPS ☐USPS ☐Client ☐Commercial ☑Pace ☐Other: _____

Shipping Method: ☐Standard Overnight ☐First Overnight ☐Priority Overnight ☐Ground ☐International Priority ☐Other: _____

Billing: ☐Recipient ☐Sender ☐Third Party ☐Credit Card ☐Unknown

Tracking # _____

Custody Seal Present: ☐Yes ☑No **Seal properly placed and intact:** ☐Yes ☐No **Ice:** ☑Wet ☐Blue ☐Dry ☐None ☐Melted

Packing Material: ☐Bubble Wrap ☑Bubble Bags ☐None ☐Other:

Samples shorted to lab: ☐Yes ☐No (If yes, complete the following)

Shorted Date: _____ **Shorted Time:** _____

Bottle Quantity / Type:

Chain of Custody:	**Present:** ☐Yes ☐No | **Filled Out:** ☐Yes ☐No ☐N/A | **Pace Relinquished:** ☐Yes ☐No ☐N/A | **Sampler Accepted:** ☐Yes ☐No ☐N/A
	Sampler Name: ☐Yes ☐No ☐N/A | **Sampler Relinquished:** ☐Yes ☐No ☐N/A | **Sampling Date(s):** ☐Yes ☐No ☐N/A | **Sampling Time(s):** ☐Yes ☐No ☐N/A

Samples Arrived within Hold Time.	☐Yes	☐No	☐N/A	Comments:
Rush Turnaround Requested on COC.	☐Yes	☐No	☐N/A	Comments:
Sufficient Volume.	☐Yes	☐No	☐N/A	Comments:
Correct Containers Used.	☐Yes	☐No	☐N/A	Comments:
Containers Intact.	☐Yes	☐No	☐N/A	Comments:
Sample Labels Match COC (Sample ID, Date/Time of Collection).	☐Yes	☐No	☐N/A	Comments:
All containers needing acid / base preservation have been checked.	☐Yes	☐No	☐N/A	**Preservation Information**
All containers needing preservation are found to be in compliance with EPA recommendation: Exceptions: Vials, Microbiology, O&G, PFAS	☐Yes	☐No	☐N/A	**Preservative:** _____ **Date:** _____ **Lot / Trace:** _____ **Time:** _____ **Amount added (mL):** _____ **Initials:** _____
Headspace in Volatile Vials? (>6mm):	☐Yes	☐No	☐N/A	
Trip Blank Present:	☐Yes	☐No	☐N/A	

Comments / Resolutions (use back for additional comments): _____

Pace Analytical Services, LLC
110 South Bayview Blvd.
Oldsmar , FL 34677
(813)881-9401

June 01, 2023

Logan Bridges
Kimley-Horn
201 N Franklin Street
Suite 1400
Tampa, FL 33602

RE: Project: Lena Road Parcel 103
Pace Project No.: 35800857

Dear Logan Bridges:

Enclosed are the analytical results for sample(s) received by the laboratory on May 19, 2023. The results relate only to the samples included in this report. Results reported herein conform to the applicable TNI/NELAC Standards and the laboratory's Quality Manual, where applicable, unless otherwise noted in the body of the report.

The test results provided in this final report were generated by each of the following laboratories within the Pace Network:

- Pace Analytical Services - Ormond Beach

If you have any questions concerning this report, please feel free to contact me.

Sincerely,

LA Palmer

Lori Palmer
lori.palmer@pacelabs.com
813-855-1844
Project Manager

Enclosures

cc: Jamin Frommel, Kimley-Horn
William Spinner, Kimley-Horn & Associates Inc

This report shall not be reproduced, except in full,
without the written consent of Pace Analytical Services, LLC.

Pace Analytical Services, LLC
110 South Bayview Blvd.
Oldsmar , FL 34677
(813)881-9401

CERTIFICATIONS

Project: Lena Road Parcel 103
Pace Project No.: 35800857

Pace Analytical Services Ormond Beach
8 East Tower Circle, Ormond Beach, FL 32174
Alaska DEC- CS/UST/LUST
Alabama Certification #: 41320
Colorado Certification: FL NELAC Reciprocity
Connecticut Certification #: PH-0216
Delaware Certification: FL NELAC Reciprocity
DoD-ANAB #:ADE-3199
Florida Certification #: E83079
Georgia Certification #: 955
Guam Certification: FL NELAC Reciprocity
Hawaii Certification: FL NELAC Reciprocity
Illinois Certification #: 200068
Indiana Certification: FL NELAC Reciprocity
Kansas Certification #: E-10383
Kentucky Certification #: 90050
Louisiana Certification #: FL NELAC Reciprocity
Louisiana Environmental Certificate #: 05007
Maine Certification #: FL01264
Maryland Certification: #346
Massachusetts Certification #: M-FL1264
Michigan Certification #: 9911
Mississippi Certification: FL NELAC Reciprocity
Missouri Certification #: 236
Montana Certification #: Cert 0074
Nebraska Certification: NE-OS-28-14
New Hampshire Certification #: 2958
New Jersey Certification #: FL022
New York Certification #: 11608
North Carolina Environmental Certificate #: 667
North Carolina Certification #: 12710
North Dakota Certification #: R-216
Ohio DEP 87780
Oklahoma Certification #: D9947
Pennsylvania Certification #: 68-00547
Puerto Rico Certification #: FL01264
South Carolina Certification: #96042001
Tennessee Certification #: TN02974
Texas Certification: FL NELAC Reciprocity
US Virgin Islands Certification: FL NELAC Reciprocity
Virginia Environmental Certification #: 460165
West Virginia Certification #: 9962C
Wisconsin Certification #: 399079670
Wyoming (EPA Region 8): FL NELAC Reciprocity

This report shall not be reproduced, except in full,
without the written consent of Pace Analytical Services, LLC.

Pace Analytical Services, LLC
110 South Bayview Blvd.
Oldsmar , FL 34677
(813)881-9401

SAMPLE SUMMARY

Project: Lena Road Parcel 103
Pace Project No.: 35800857

Lab ID	Sample ID	Matrix	Date Collected	Date Received
35800857001	**SB-12 (0-0.5)**	Solid	05/18/23 09:52	05/19/23 12:04
35800857002	**SB-12 (0.5-2)**	Solid	05/18/23 09:56	05/19/23 12:04
35800857003	**SB-12 (2-3.5)**	Solid	05/18/23 10:00	05/19/23 12:04
35800857004	**SB-9 (0-0.5)**	Solid	05/18/23 10:56	05/19/23 12:04
35800857005	**SB-9 (0.5-2)**	Solid	05/18/23 11:00	05/19/23 12:04
35800857006	**SB-16 (0-0.5)**	Solid	05/18/23 11:20	05/19/23 12:04
35800857007	**SB-16 (0.5-2)**	Solid	05/18/23 11:24	05/19/23 12:04
35800857008	**SB-16 (2-3)**	Solid	05/18/23 11:28	05/19/23 12:04

This report shall not be reproduced, except in full,
without the written consent of Pace Analytical Services, LLC.

Pace Analytical Services, LLC
110 South Bayview Blvd.
Oldsmar , FL 34677
(813)881-9401

SAMPLE ANALYTE COUNT

Project: Lena Road Parcel 103
Pace Project No.: 35800857

Lab ID	Sample ID	Method	Analysts	Analytes Reported
35800857001	**SB-12 (0-0.5)**	EPA 8081	CB1	22
		FL-PRO	NCB1	3
		EPA 6010	KPP	12
		EPA 7471	JNK	1
		EPA 8270	WWW	21
		EPA 8260	AS4	46
		ASTM D2974-87	BMA	1
35800857002	**SB-12 (0.5-2)**	EPA 8081	CB1	22
		FL-PRO	NCB1	3
		EPA 6010	KPP	12
		EPA 7471	JNK	1
		EPA 8270	WWW	21
		EPA 8260	AS4	46
		ASTM D2974-87	BMA	1
35800857003	**SB-12 (2-3.5)**	EPA 8081	BLM	22
		FL-PRO	NCB1	3
		EPA 6010	KPP	12
		EPA 7471	JNK	1
		EPA 8270	WWW	21
		EPA 8260	AS4	46
		ASTM D2974-87	BMA	1
35800857004	**SB-9 (0-0.5)**	EPA 8081	BLM	22
		FL-PRO	NCB1	3
		EPA 6010	KPP	12
		EPA 7471	JNK	1
		EPA 8270	WWW	21
		EPA 8260	AS4	46
		ASTM D2974-87	BMA	1
35800857005	**SB-9 (0.5-2)**	EPA 8081	BLM	22
		FL-PRO	NCB1	3
		EPA 6010	KPP	12
		EPA 7471	JNK	1
		EPA 8270	WWW	21
		EPA 8260	AS4	46
		ASTM D2974-87	BMA	1
35800857006	**SB-16 (0-0.5)**	EPA 8081	BLM	22
		FL-PRO	NCB1	3

This report shall not be reproduced, except in full,
without the written consent of Pace Analytical Services, LLC.

Pace Analytical Services, LLC
110 South Bayview Blvd.
Oldsmar , FL 34677
(813)881-9401

SAMPLE ANALYTE COUNT

Project: Lena Road Parcel 103
Pace Project No.: 35800857

Lab ID	Sample ID	Method	Analysts	Analytes Reported
		EPA 6010	KPP	12
		EPA 7471	JNK	1
		EPA 8270	WWW	21
		EPA 8260	AS4	46
		ASTM D2974-87	BMA	1
35800857007	**SB-16 (0.5-2)**	EPA 8081	BLM	22
		FL-PRO	NCB1	3
		EPA 6010	KPP	12
		EPA 7471	JNK	1
		EPA 8270	WWW	21
		EPA 8260	AS4	46
		ASTM D2974-87	BMA	1
35800857008	**SB-16 (2-3)**	EPA 8081	BLM	22
		FL-PRO	NCB1	3
		EPA 6010	KPP	12
		EPA 7471	JNK	1
		EPA 8270	WWW	21
		EPA 8260	AS4	46
		ASTM D2974-87	BMA	1

PASI-O = Pace Analytical Services - Ormond Beach

This report shall not be reproduced, except in full,
without the written consent of Pace Analytical Services, LLC.

Pace Analytical Services, LLC
110 South Bayview Blvd.
Oldsmar , FL 34677
(813)881-9401

ANALYTICAL RESULTS

Project: Lena Road Parcel 103
Pace Project No.: 35800857

Sample: SB-12 (0-0.5) **Lab ID: 35800857001** Collected: 05/18/23 09:52 Received: 05/19/23 12:04 Matrix: Solid

Results reported on a "dry weight" basis and are adjusted for percent moisture, sample size and any dilutions.

Parameters	Results	Units	PQL	MDL	DF	Prepared	Analyzed	CAS No.	Qual
8081 GCS Pesticides	Analytical Method: EPA 8081 Preparation Method: EPA 3546								
	Pace Analytical Services - Ormond Beach								
Aldrin	**0.00040 U**	mg/kg	0.0040	0.00040	2	05/20/23 16:20	05/26/23 13:21	309-00-2	ED
alpha-BHC	**0.00022 U**	mg/kg	0.0040	0.00022	2	05/20/23 16:20	05/26/23 13:21	319-84-6	ED
beta-BHC	**0.00049 U**	mg/kg	0.0040	0.00049	2	05/20/23 16:20	05/26/23 13:21	319-85-7	ED
delta-BHC	**0.00021 U**	mg/kg	0.0040	0.00021	2	05/20/23 16:20	05/26/23 13:21	319-86-8	ED
gamma-BHC (Lindane)	**0.00012 U**	mg/kg	0.0040	0.00012	2	05/20/23 16:20	05/26/23 13:21	58-89-9	ED
Chlordane (Technical)	**0.085**	mg/kg	0.040	0.012	2	05/20/23 16:20	05/26/23 13:21	57-74-9	ED
4,4'-DDD	**0.00018 U**	mg/kg	0.0040	0.00018	2	05/20/23 16:20	05/26/23 13:21	72-54-8	ED
4,4'-DDE	**0.00016 U**	mg/kg	0.0040	0.00016	2	05/20/23 16:20	05/26/23 13:21	72-55-9	ED
4,4'-DDT	**0.00024 U**	mg/kg	0.0040	0.00024	2	05/20/23 16:20	05/26/23 13:21	50-29-3	ED, J(CL)
Dieldrin	**0.00015 U**	mg/kg	0.0040	0.00015	2	05/20/23 16:20	05/26/23 13:21	60-57-1	ED
Endosulfan I	**0.00045 U**	mg/kg	0.0040	0.00045	2	05/20/23 16:20	05/26/23 13:21	959-98-8	ED
Endosulfan II	**0.00018 U**	mg/kg	0.0040	0.00018	2	05/20/23 16:20	05/26/23 13:21	33213-65-9	ED
Endosulfan sulfate	**0.00016 U**	mg/kg	0.0040	0.00016	2	05/20/23 16:20	05/26/23 13:21	1031-07-8	ED
Endrin	**0.00025 U**	mg/kg	0.0040	0.00025	2	05/20/23 16:20	05/26/23 13:21	72-20-8	ED
Endrin aldehyde	**0.00026 U**	mg/kg	0.0081	0.00026	2	05/20/23 16:20	05/26/23 13:21	7421-93-4	ED
Endrin ketone	**0.00019 U**	mg/kg	0.0040	0.00019	2	05/20/23 16:20	05/26/23 13:21	53494-70-5	ED
Heptachlor	**0.00043 U**	mg/kg	0.0040	0.00043	2	05/20/23 16:20	05/26/23 13:21	76-44-8	ED
Heptachlor epoxide	**0.00017 U**	mg/kg	0.0040	0.00017	2	05/20/23 16:20	05/26/23 13:21	1024-57-3	ED
Methoxychlor	**0.00060 U**	mg/kg	0.0040	0.00060	2	05/20/23 16:20	05/26/23 13:21	72-43-5	ED, J(CL)
Toxaphene	**0.017 U**	mg/kg	0.040	0.017	2	05/20/23 16:20	05/26/23 13:21	8001-35-2	ED
Surrogates									
Tetrachloro-m-xylene (S)	90	%	53-140		2	05/20/23 16:20	05/26/23 13:21	877-09-8	
Decachlorobiphenyl (S)	87	%	43-157		2	05/20/23 16:20	05/26/23 13:21	2051-24-3	
FL-PRO Soil Microwave	Analytical Method: FL-PRO Preparation Method: EPA 3546								
	Pace Analytical Services - Ormond Beach								
Petroleum Range Organics	**52.1**	mg/kg	7.1	6.1	1	05/22/23 15:48	05/24/23 12:12		
Surrogates									
o-Terphenyl (S)	80	%	66-136		1	05/22/23 15:48	05/24/23 12:12	84-15-1	
N-Pentatriacontane (S)	79	%	42-159		1	05/22/23 15:48	05/24/23 12:12	630-07-09	
6010 MET ICP	Analytical Method: EPA 6010 Preparation Method: EPA 3050								
	Pace Analytical Services - Ormond Beach								
Antimony	**2.3 U**	mg/kg	4.7	2.3	5	05/22/23 17:26	05/27/23 01:37	7440-36-0	D3
Arsenic	**3.4**	mg/kg	3.1	1.6	5	05/22/23 17:26	05/27/23 01:37	7440-38-2	
Beryllium	**0.13 I**	mg/kg	0.31	0.055	5	05/22/23 17:26	05/27/23 01:37	7440-41-7	D3
Cadmium	**0.28 I**	mg/kg	0.31	0.16	5	05/22/23 17:26	05/27/23 01:37	7440-43-9	D3
Chromium	**8.8**	mg/kg	1.6	0.78	5	05/22/23 17:26	05/27/23 01:37	7440-47-3	
Copper	**4.2**	mg/kg	1.6	0.78	5	05/22/23 17:26	05/27/23 01:37	7440-50-8	
Lead	**7.0**	mg/kg	3.1	1.6	5	05/22/23 17:26	05/27/23 01:37	7439-92-1	
Nickel	**6.0**	mg/kg	1.6	0.78	5	05/22/23 17:26	05/27/23 01:37	7440-02-0	
Selenium	**2.3 U**	mg/kg	4.7	2.3	5	05/22/23 17:26	05/27/23 01:37	7782-49-2	D3
Silver	**0.34 U**	mg/kg	1.6	0.34	5	05/22/23 17:26	05/27/23 01:37	7440-22-4	D3

This report shall not be reproduced, except in full,
without the written consent of Pace Analytical Services, LLC.

Pace Analytical Services, LLC
110 South Bayview Blvd.
Oldsmar , FL 34677
(813)881-9401

ANALYTICAL RESULTS

Project: Lena Road Parcel 103
Pace Project No.: 35800857

Sample: SB-12 (0-0.5) **Lab ID: 35800857001** Collected: 05/18/23 09:52 Received: 05/19/23 12:04 Matrix: Solid

Results reported on a "dry weight" basis and are adjusted for percent moisture, sample size and any dilutions.

Parameters	Results	Units	PQL	MDL	DF	Prepared	Analyzed	CAS No.	Qual
6010 MET ICP	Analytical Method: EPA 6010 Preparation Method: EPA 3050								
	Pace Analytical Services - Ormond Beach								
Thallium	**2.1 U**	mg/kg	4.7	2.1	5	05/22/23 17:26	05/27/23 01:37	7440-28-0	D3
Zinc	**25.0 I**	mg/kg	31.3	11.3	5	05/22/23 17:26	05/27/23 01:37	7440-66-6	
7471 Mercury	Analytical Method: EPA 7471 Preparation Method: EPA 7471								
	Pace Analytical Services - Ormond Beach								
Mercury	**0.032**	mg/kg	0.011	0.0056	1	05/22/23 12:46	05/25/23 10:01	7439-97-6	
8270 Solid PAH	Analytical Method: EPA 8270 Preparation Method: EPA 3546								
	Pace Analytical Services - Ormond Beach								
Acenaphthene	**0.019 U**	mg/kg	0.043	0.019	1	05/22/23 09:57	05/24/23 00:24	83-32-9	
Acenaphthylene	**0.0063 U**	mg/kg	0.040	0.0063	1	05/22/23 09:57	05/24/23 00:24	208-96-8	
Anthracene	**0.0054 U**	mg/kg	0.043	0.0054	1	05/22/23 09:57	05/24/23 00:24	120-12-7	
Benzo(a)anthracene	**0.0053 U**	mg/kg	0.040	0.0053	1	05/22/23 09:57	05/24/23 00:24	56-55-3	
Benzo(a)pyrene	**0.0099 U**	mg/kg	0.040	0.0099	1	05/22/23 09:57	05/24/23 00:24	50-32-8	
Benzo(b)fluoranthene	**0.011 U**	mg/kg	0.040	0.011	1	05/22/23 09:57	05/24/23 00:24	205-99-2	
Benzo(g,h,i)perylene	**0.010 U**	mg/kg	0.040	0.010	1	05/22/23 09:57	05/24/23 00:24	191-24-2	
Benzo(k)fluoranthene	**0.011 U**	mg/kg	0.040	0.011	1	05/22/23 09:57	05/24/23 00:24	207-08-9	
Chrysene	**0.0053 U**	mg/kg	0.040	0.0053	1	05/22/23 09:57	05/24/23 00:24	218-01-9	
Dibenz(a,h)anthracene	**0.0092 U**	mg/kg	0.040	0.0092	1	05/22/23 09:57	05/24/23 00:24	53-70-3	
Fluoranthene	**0.013 U**	mg/kg	0.040	0.013	1	05/22/23 09:57	05/24/23 00:24	206-44-0	
Fluorene	**0.014 U**	mg/kg	0.044	0.014	1	05/22/23 09:57	05/24/23 00:24	86-73-7	
Indeno(1,2,3-cd)pyrene	**0.0091 U**	mg/kg	0.040	0.0091	1	05/22/23 09:57	05/24/23 00:24	193-39-5	
1-Methylnaphthalene	**0.0066 U**	mg/kg	0.047	0.0066	1	05/22/23 09:57	05/24/23 00:24	90-12-0	
2-Methylnaphthalene	**0.0063 U**	mg/kg	0.046	0.0063	1	05/22/23 09:57	05/24/23 00:24	91-57-6	
Naphthalene	**0.014 U**	mg/kg	0.041	0.014	1	05/22/23 09:57	05/24/23 00:24	91-20-3	
Phenanthrene	**0.0057 U**	mg/kg	0.040	0.0057	1	05/22/23 09:57	05/24/23 00:24	85-01-8	
Pyrene	**0.0053 U**	mg/kg	0.040	0.0053	1	05/22/23 09:57	05/24/23 00:24	129-00-0	
Surrogates									
Nitrobenzene-d5 (S)	56	%	24-98		1	05/22/23 09:57	05/24/23 00:24	4165-60-0	
2-Fluorobiphenyl (S)	68	%	29-101		1	05/22/23 09:57	05/24/23 00:24	321-60-8	
p-Terphenyl-d14 (S)	71	%	29-112		1	05/22/23 09:57	05/24/23 00:24	1718-51-0	
8260 MSV 5035	Analytical Method: EPA 8260 Preparation Method: EPA 5035								
	Pace Analytical Services - Ormond Beach								
Acetone	**0.014 I**	mg/kg	0.065	0.012	1	05/22/23 08:02	05/23/23 04:47	67-64-1	
Benzene	**0.0013 U**	mg/kg	0.0065	0.0013	1	05/22/23 08:02	05/23/23 04:47	71-43-2	
Bromochloromethane	**0.00096 U**	mg/kg	0.0065	0.00096	1	05/22/23 08:02	05/23/23 04:47	74-97-5	
Bromodichloromethane	**0.0014 U**	mg/kg	0.0065	0.0014	1	05/22/23 08:02	05/23/23 04:47	75-27-4	
Bromoform	**0.0014 U**	mg/kg	0.0065	0.0014	1	05/22/23 08:02	05/23/23 04:47	75-25-2	
Bromomethane	**0.0023 U**	mg/kg	0.0065	0.0023	1	05/22/23 08:02	05/23/23 04:47	74-83-9	J(v2)
2-Butanone (MEK)	**0.0065 U**	mg/kg	0.065	0.0065	1	05/22/23 08:02	05/23/23 04:47	78-93-3	J(v2)
Carbon disulfide	**0.0033 U**	mg/kg	0.0065	0.0033	1	05/22/23 08:02	05/23/23 04:47	75-15-0	J(v1)
Carbon tetrachloride	**0.0016 U**	mg/kg	0.0065	0.0016	1	05/22/23 08:02	05/23/23 04:47	56-23-5	
Chlorobenzene	**0.0012 U**	mg/kg	0.0065	0.0012	1	05/22/23 08:02	05/23/23 04:47	108-90-7	

This report shall not be reproduced, except in full,
without the written consent of Pace Analytical Services, LLC.

Pace Analytical Services, LLC
110 South Bayview Blvd.
Oldsmar , FL 34677
(813)881-9401

ANALYTICAL RESULTS

Project: Lena Road Parcel 103
Pace Project No.: 35800857

Sample: SB-12 (0-0.5) **Lab ID: 35800857001** Collected: 05/18/23 09:52 Received: 05/19/23 12:04 Matrix: Solid

Results reported on a "dry weight" basis and are adjusted for percent moisture, sample size and any dilutions.

Parameters	Results	Units	PQL	MDL	DF	Prepared	Analyzed	CAS No.	Qual
8260 MSV 5035	Analytical Method: EPA 8260 Preparation Method: EPA 5035								
	Pace Analytical Services - Ormond Beach								
Chloroethane	**0.0027 U**	mg/kg	0.0065	0.0027	1	05/22/23 08:02	05/23/23 04:47	75-00-3	
Chloroform	**0.0011 U**	mg/kg	0.0065	0.0011	1	05/22/23 08:02	05/23/23 04:47	67-66-3	
Chloromethane	**0.0012 U**	mg/kg	0.0065	0.0012	1	05/22/23 08:02	05/23/23 04:47	74-87-3	
Dibromochloromethane	**0.0011 U**	mg/kg	0.0065	0.0011	1	05/22/23 08:02	05/23/23 04:47	124-48-1	
Dibromomethane	**0.00092 U**	mg/kg	0.0065	0.00092	1	05/22/23 08:02	05/23/23 04:47	74-95-3	
1,2-Dichlorobenzene	**0.00099 U**	mg/kg	0.0065	0.00099	1	05/22/23 08:02	05/23/23 04:47	95-50-1	
1,3-Dichlorobenzene	**0.0012 U**	mg/kg	0.0065	0.0012	1	05/22/23 08:02	05/23/23 04:47	541-73-1	
1,4-Dichlorobenzene	**0.00087 U**	mg/kg	0.0065	0.00087	1	05/22/23 08:02	05/23/23 04:47	106-46-7	
trans-1,4-Dichloro-2-butene	**0.0016 U**	mg/kg	0.0065	0.0016	1	05/22/23 08:02	05/23/23 04:47	110-57-6	
1,1-Dichloroethane	**0.0013 U**	mg/kg	0.0065	0.0013	1	05/22/23 08:02	05/23/23 04:47	75-34-3	
1,2-Dichloroethane	**0.0010 U**	mg/kg	0.0065	0.0010	1	05/22/23 08:02	05/23/23 04:47	107-06-2	
1,1-Dichloroethene	**0.0033 U**	mg/kg	0.0065	0.0033	1	05/22/23 08:02	05/23/23 04:47	75-35-4	
cis-1,2-Dichloroethene	**0.0014 U**	mg/kg	0.0065	0.0014	1	05/22/23 08:02	05/23/23 04:47	156-59-2	
trans-1,2-Dichloroethene	**0.0017 U**	mg/kg	0.0065	0.0017	1	05/22/23 08:02	05/23/23 04:47	156-60-5	
1,2-Dichloropropane	**0.0012 U**	mg/kg	0.0065	0.0012	1	05/22/23 08:02	05/23/23 04:47	78-87-5	
1,3-Dichloropropene	**0.0033 U**	mg/kg	0.0065	0.0033	1	05/22/23 08:02	05/23/23 04:47	542-75-6	
Ethylbenzene	**0.0016 U**	mg/kg	0.0065	0.0016	1	05/22/23 08:02	05/23/23 04:47	100-41-4	
2-Hexanone	**0.0065 U**	mg/kg	0.033	0.0065	1	05/22/23 08:02	05/23/23 04:47	591-78-6	
Isopropylbenzene (Cumene)	**0.0017 U**	mg/kg	0.0065	0.0017	1	05/22/23 08:02	05/23/23 04:47	98-82-8	
Methylene Chloride	**0.0057 U**	mg/kg	0.0065	0.0057	1	05/22/23 08:02	05/23/23 04:47	75-09-2	
4-Methyl-2-pentanone (MIBK)	**0.0065 U**	mg/kg	0.033	0.0065	1	05/22/23 08:02	05/23/23 04:47	108-10-1	
Methyl-tert-butyl ether	**0.0020 U**	mg/kg	0.0065	0.0020	1	05/22/23 08:02	05/23/23 04:47	1634-04-4	
Styrene	**0.0033 U**	mg/kg	0.0065	0.0033	1	05/22/23 08:02	05/23/23 04:47	100-42-5	
1,1,2,2-Tetrachloroethane	**0.00079 U**	mg/kg	0.0065	0.00079	1	05/22/23 08:02	05/23/23 04:47	79-34-5	
Tetrachloroethene	**0.0016 U**	mg/kg	0.0065	0.0016	1	05/22/23 08:02	05/23/23 04:47	127-18-4	
Toluene	**0.0011 U**	mg/kg	0.0065	0.0011	1	05/22/23 08:02	05/23/23 04:47	108-88-3	
1,1,1-Trichloroethane	**0.0017 U**	mg/kg	0.0065	0.0017	1	05/22/23 08:02	05/23/23 04:47	71-55-6	
1,1,2-Trichloroethane	**0.00077 U**	mg/kg	0.0065	0.00077	1	05/22/23 08:02	05/23/23 04:47	79-00-5	
Trichloroethene	**0.0016 U**	mg/kg	0.0065	0.0016	1	05/22/23 08:02	05/23/23 04:47	79-01-6	
Trichlorofluoromethane	**0.0033 U**	mg/kg	0.0065	0.0033	1	05/22/23 08:02	05/23/23 04:47	75-69-4	
1,2,4-Trimethylbenzene	**0.0014 U**	mg/kg	0.0065	0.0014	1	05/22/23 08:02	05/23/23 04:47	95-63-6	
Vinyl chloride	**0.0012 U**	mg/kg	0.0065	0.0012	1	05/22/23 08:02	05/23/23 04:47	75-01-4	
Xylene (Total)	**0.0067 U**	mg/kg	0.020	0.0067	1	05/22/23 08:02	05/23/23 04:47	1330-20-7	
Surrogates									
4-Bromofluorobenzene (S)	105	%	68-125		1	05/22/23 08:02	05/23/23 04:47	460-00-4	
Toluene-d8 (S)	110	%	70-130		1	05/22/23 08:02	05/23/23 04:47	2037-26-5	
1,2-Dichlorobenzene-d4 (S)	96	%	70-130		1	05/22/23 08:02	05/23/23 04:47	2199-69-1	
Percent Moisture	Analytical Method: ASTM D2974-87								
	Pace Analytical Services - Ormond Beach								
Percent Moisture	**16.0**	%	0.10	0.10	1		05/22/23 08:58		

REPORT OF LABORATORY ANALYSIS

This report shall not be reproduced, except in full,
without the written consent of Pace Analytical Services, LLC.

Pace Analytical Services, LLC
110 South Bayview Blvd.
Oldsmar , FL 34677
(813)881-9401

ANALYTICAL RESULTS

Project: Lena Road Parcel 103
Pace Project No.: 35800857

Sample: SB-12 (0.5-2) **Lab ID: 35800857002** Collected: 05/18/23 09:56 Received: 05/19/23 12:04 Matrix: Solid

Results reported on a "dry weight" basis and are adjusted for percent moisture, sample size and any dilutions.

Parameters	Results	Units	PQL	MDL	DF	Prepared	Analyzed	CAS No.	Qual
8081 GCS Pesticides	Analytical Method: EPA 8081 Preparation Method: EPA 3546								
	Pace Analytical Services - Ormond Beach								
Aldrin	**0.00039 U**	mg/kg	0.0039	0.00039	2	05/20/23 16:20	05/26/23 14:01	309-00-2	ED
alpha-BHC	**0.00021 U**	mg/kg	0.0039	0.00021	2	05/20/23 16:20	05/26/23 14:01	319-84-6	ED
beta-BHC	**0.00047 U**	mg/kg	0.0039	0.00047	2	05/20/23 16:20	05/26/23 14:01	319-85-7	ED
delta-BHC	**0.00020 U**	mg/kg	0.0039	0.00020	2	05/20/23 16:20	05/26/23 14:01	319-86-8	ED
gamma-BHC (Lindane)	**0.00011 U**	mg/kg	0.0039	0.00011	2	05/20/23 16:20	05/26/23 14:01	58-89-9	ED
Chlordane (Technical)	**0.015 I**	mg/kg	0.039	0.012	2	05/20/23 16:20	05/26/23 14:01	57-74-9	ED
4,4'-DDD	**0.00027 I**	mg/kg	0.0039	0.00017	2	05/20/23 16:20	05/26/23 14:01	72-54-8	C2,ED
4,4'-DDE	**0.00073 I**	mg/kg	0.0039	0.00015	2	05/20/23 16:20	05/26/23 14:01	72-55-9	ED
4,4'-DDT	**0.00023 U**	mg/kg	0.0039	0.00023	2	05/20/23 16:20	05/26/23 14:01	50-29-3	ED, J(CL)
Dieldrin	**0.0012 I**	mg/kg	0.0039	0.00015	2	05/20/23 16:20	05/26/23 14:01	60-57-1	ED
Endosulfan I	**0.00044 U**	mg/kg	0.0039	0.00044	2	05/20/23 16:20	05/26/23 14:01	959-98-8	ED
Endosulfan II	**0.00017 U**	mg/kg	0.0039	0.00017	2	05/20/23 16:20	05/26/23 14:01	33213-65-9	ED
Endosulfan sulfate	**0.00015 U**	mg/kg	0.0039	0.00015	2	05/20/23 16:20	05/26/23 14:01	1031-07-8	ED
Endrin	**0.00025 U**	mg/kg	0.0039	0.00025	2	05/20/23 16:20	05/26/23 14:01	72-20-8	ED
Endrin aldehyde	**0.00025 U**	mg/kg	0.0078	0.00025	2	05/20/23 16:20	05/26/23 14:01	7421-93-4	ED
Endrin ketone	**0.00018 U**	mg/kg	0.0039	0.00018	2	05/20/23 16:20	05/26/23 14:01	53494-70-5	ED
Heptachlor	**0.00041 U**	mg/kg	0.0039	0.00041	2	05/20/23 16:20	05/26/23 14:01	76-44-8	ED
Heptachlor epoxide	**0.00017 U**	mg/kg	0.0039	0.00017	2	05/20/23 16:20	05/26/23 14:01	1024-57-3	ED
Methoxychlor	**0.00057 U**	mg/kg	0.0039	0.00057	2	05/20/23 16:20	05/26/23 14:01	72-43-5	ED, J(CL)
Toxaphene	**0.017 U**	mg/kg	0.039	0.017	2	05/20/23 16:20	05/26/23 14:01	8001-35-2	ED
Surrogates									
Tetrachloro-m-xylene (S)	94	%	53-140		2	05/20/23 16:20	05/26/23 14:01	877-09-8	
Decachlorobiphenyl (S)	79	%	43-157		2	05/20/23 16:20	05/26/23 14:01	2051-24-3	
FL-PRO Soil Microwave	Analytical Method: FL-PRO Preparation Method: EPA 3546								
	Pace Analytical Services - Ormond Beach								
Petroleum Range Organics	**9.1**	mg/kg	6.8	5.8	1	05/22/23 15:48	05/24/23 12:27		
Surrogates									
o-Terphenyl (S)	84	%	66-136		1	05/22/23 15:48	05/24/23 12:27	84-15-1	
N-Pentatriacontane (S)	82	%	42-159		1	05/22/23 15:48	05/24/23 12:27	630-07-09	
6010 MET ICP	Analytical Method: EPA 6010 Preparation Method: EPA 3050								
	Pace Analytical Services - Ormond Beach								
Antimony	**2.7 U**	mg/kg	5.3	2.7	5	05/22/23 17:26	05/27/23 01:42	7440-36-0	D3
Arsenic	**5.0**	mg/kg	3.6	1.8	5	05/22/23 17:26	05/27/23 01:42	7440-38-2	
Beryllium	**0.14 I**	mg/kg	0.36	0.063	5	05/22/23 17:26	05/27/23 01:42	7440-41-7	D3
Cadmium	**0.18 I**	mg/kg	0.36	0.18	5	05/22/23 17:26	05/27/23 01:42	7440-43-9	D3
Chromium	**10.5**	mg/kg	1.8	0.89	5	05/22/23 17:26	05/27/23 01:42	7440-47-3	
Copper	**1.6 I**	mg/kg	1.8	0.89	5	05/22/23 17:26	05/27/23 01:42	7440-50-8	
Lead	**3.3 I**	mg/kg	3.6	1.8	5	05/22/23 17:26	05/27/23 01:42	7439-92-1	
Nickel	**6.8**	mg/kg	1.8	0.89	5	05/22/23 17:26	05/27/23 01:42	7440-02-0	
Selenium	**2.7 U**	mg/kg	5.3	2.7	5	05/22/23 17:26	05/27/23 01:42	7782-49-2	D3
Silver	**0.39 U**	mg/kg	1.8	0.39	5	05/22/23 17:26	05/27/23 01:42	7440-22-4	D3

This report shall not be reproduced, except in full,
without the written consent of Pace Analytical Services, LLC.

Pace Analytical Services, LLC
110 South Bayview Blvd.
Oldsmar , FL 34677
(813)881-9401

ANALYTICAL RESULTS

Project: Lena Road Parcel 103
Pace Project No.: 35800857

Sample: SB-12 (0.5-2) **Lab ID: 35800857002** Collected: 05/18/23 09:56 Received: 05/19/23 12:04 Matrix: Solid

Results reported on a "dry weight" basis and are adjusted for percent moisture, sample size and any dilutions.

Parameters	Results	Units	PQL	MDL	DF	Prepared	Analyzed	CAS No.	Qual
6010 MET ICP	Analytical Method: EPA 6010 Preparation Method: EPA 3050								
	Pace Analytical Services - Ormond Beach								
Thallium	**2.4 U**	mg/kg	5.3	2.4	5	05/22/23 17:26	05/27/23 01:42	7440-28-0	D3
Zinc	**16.6 I**	mg/kg	35.6	12.8	5	05/22/23 17:26	05/27/23 01:42	7440-66-6	
7471 Mercury	Analytical Method: EPA 7471 Preparation Method: EPA 7471								
	Pace Analytical Services - Ormond Beach								
Mercury	**0.015**	mg/kg	0.0099	0.0050	1	05/22/23 12:46	05/25/23 10:03	7439-97-6	
8270 Solid PAH	Analytical Method: EPA 8270 Preparation Method: EPA 3546								
	Pace Analytical Services - Ormond Beach								
Acenaphthene	**0.018 U**	mg/kg	0.041	0.018	1	05/22/23 09:57	05/24/23 00:49	83-32-9	
Acenaphthylene	**0.0060 U**	mg/kg	0.039	0.0060	1	05/22/23 09:57	05/24/23 00:49	208-96-8	
Anthracene	**0.0052 U**	mg/kg	0.041	0.0052	1	05/22/23 09:57	05/24/23 00:49	120-12-7	
Benzo(a)anthracene	**0.0051 U**	mg/kg	0.039	0.0051	1	05/22/23 09:57	05/24/23 00:49	56-55-3	
Benzo(a)pyrene	**0.0096 U**	mg/kg	0.039	0.0096	1	05/22/23 09:57	05/24/23 00:49	50-32-8	
Benzo(b)fluoranthene	**0.010 U**	mg/kg	0.039	0.010	1	05/22/23 09:57	05/24/23 00:49	205-99-2	
Benzo(g,h,i)perylene	**0.0097 U**	mg/kg	0.039	0.0097	1	05/22/23 09:57	05/24/23 00:49	191-24-2	
Benzo(k)fluoranthene	**0.010 U**	mg/kg	0.039	0.010	1	05/22/23 09:57	05/24/23 00:49	207-08-9	
Chrysene	**0.0051 U**	mg/kg	0.039	0.0051	1	05/22/23 09:57	05/24/23 00:49	218-01-9	
Dibenz(a,h)anthracene	**0.0089 U**	mg/kg	0.039	0.0089	1	05/22/23 09:57	05/24/23 00:49	53-70-3	
Fluoranthene	**0.013 U**	mg/kg	0.039	0.013	1	05/22/23 09:57	05/24/23 00:49	206-44-0	
Fluorene	**0.014 U**	mg/kg	0.042	0.014	1	05/22/23 09:57	05/24/23 00:49	86-73-7	
Indeno(1,2,3-cd)pyrene	**0.0088 U**	mg/kg	0.039	0.0088	1	05/22/23 09:57	05/24/23 00:49	193-39-5	
1-Methylnaphthalene	**0.0064 U**	mg/kg	0.046	0.0064	1	05/22/23 09:57	05/24/23 00:49	90-12-0	
2-Methylnaphthalene	**0.0060 U**	mg/kg	0.045	0.0060	1	05/22/23 09:57	05/24/23 00:49	91-57-6	
Naphthalene	**0.014 U**	mg/kg	0.040	0.014	1	05/22/23 09:57	05/24/23 00:49	91-20-3	
Phenanthrene	**0.0055 U**	mg/kg	0.039	0.0055	1	05/22/23 09:57	05/24/23 00:49	85-01-8	
Pyrene	**0.0081 I**	mg/kg	0.039	0.0051	1	05/22/23 09:57	05/24/23 00:49	129-00-0	
Surrogates									
Nitrobenzene-d5 (S)	50	%	24-98		1	05/22/23 09:57	05/24/23 00:49	4165-60-0	
2-Fluorobiphenyl (S)	61	%	29-101		1	05/22/23 09:57	05/24/23 00:49	321-60-8	
p-Terphenyl-d14 (S)	64	%	29-112		1	05/22/23 09:57	05/24/23 00:49	1718-51-0	
8260 MSV 5035	Analytical Method: EPA 8260 Preparation Method: EPA 5035								
	Pace Analytical Services - Ormond Beach								
Acetone	**0.0096 U**	mg/kg	0.054	0.0096	1	05/22/23 08:02	05/23/23 05:09	67-64-1	
Benzene	**0.0011 U**	mg/kg	0.0054	0.0011	1	05/22/23 08:02	05/23/23 05:09	71-43-2	
Bromochloromethane	**0.00080 U**	mg/kg	0.0054	0.00080	1	05/22/23 08:02	05/23/23 05:09	74-97-5	
Bromodichloromethane	**0.0012 U**	mg/kg	0.0054	0.0012	1	05/22/23 08:02	05/23/23 05:09	75-27-4	
Bromoform	**0.0012 U**	mg/kg	0.0054	0.0012	1	05/22/23 08:02	05/23/23 05:09	75-25-2	
Bromomethane	**0.0019 U**	mg/kg	0.0054	0.0019	1	05/22/23 08:02	05/23/23 05:09	74-83-9	J(v2)
2-Butanone (MEK)	**0.0054 U**	mg/kg	0.054	0.0054	1	05/22/23 08:02	05/23/23 05:09	78-93-3	J(v2)
Carbon disulfide	**0.0027 U**	mg/kg	0.0054	0.0027	1	05/22/23 08:02	05/23/23 05:09	75-15-0	J(v1)
Carbon tetrachloride	**0.0013 U**	mg/kg	0.0054	0.0013	1	05/22/23 08:02	05/23/23 05:09	56-23-5	
Chlorobenzene	**0.0010 U**	mg/kg	0.0054	0.0010	1	05/22/23 08:02	05/23/23 05:09	108-90-7	

This report shall not be reproduced, except in full,
without the written consent of Pace Analytical Services, LLC.

Pace Analytical Services, LLC
110 South Bayview Blvd.
Oldsmar , FL 34677
(813)881-9401

ANALYTICAL RESULTS

Project: Lena Road Parcel 103
Pace Project No.: 35800857

Sample: SB-12 (0.5-2) **Lab ID: 35800857002** Collected: 05/18/23 09:56 Received: 05/19/23 12:04 Matrix: Solid

Results reported on a "dry weight" basis and are adjusted for percent moisture, sample size and any dilutions.

Parameters	Results	Units	PQL	MDL	DF	Prepared	Analyzed	CAS No.	Qual
8260 MSV 5035	Analytical Method: EPA 8260 Preparation Method: EPA 5035								
	Pace Analytical Services - Ormond Beach								
Chloroethane	**0.0023 U**	mg/kg	0.0054	0.0023	1	05/22/23 08:02	05/23/23 05:09	75-00-3	
Chloroform	**0.00091 U**	mg/kg	0.0054	0.00091	1	05/22/23 08:02	05/23/23 05:09	67-66-3	
Chloromethane	**0.00096 U**	mg/kg	0.0054	0.00096	1	05/22/23 08:02	05/23/23 05:09	74-87-3	
Dibromochloromethane	**0.00094 U**	mg/kg	0.0054	0.00094	1	05/22/23 08:02	05/23/23 05:09	124-48-1	
Dibromomethane	**0.00077 U**	mg/kg	0.0054	0.00077	1	05/22/23 08:02	05/23/23 05:09	74-95-3	
1,2-Dichlorobenzene	**0.00082 U**	mg/kg	0.0054	0.00082	1	05/22/23 08:02	05/23/23 05:09	95-50-1	
1,3-Dichlorobenzene	**0.00098 U**	mg/kg	0.0054	0.00098	1	05/22/23 08:02	05/23/23 05:09	541-73-1	
1,4-Dichlorobenzene	**0.00072 U**	mg/kg	0.0054	0.00072	1	05/22/23 08:02	05/23/23 05:09	106-46-7	
trans-1,4-Dichloro-2-butene	**0.0013 U**	mg/kg	0.0054	0.0013	1	05/22/23 08:02	05/23/23 05:09	110-57-6	
1,1-Dichloroethane	**0.0011 U**	mg/kg	0.0054	0.0011	1	05/22/23 08:02	05/23/23 05:09	75-34-3	
1,2-Dichloroethane	**0.00083 U**	mg/kg	0.0054	0.00083	1	05/22/23 08:02	05/23/23 05:09	107-06-2	
1,1-Dichloroethene	**0.0027 U**	mg/kg	0.0054	0.0027	1	05/22/23 08:02	05/23/23 05:09	75-35-4	
cis-1,2-Dichloroethene	**0.0012 U**	mg/kg	0.0054	0.0012	1	05/22/23 08:02	05/23/23 05:09	156-59-2	
trans-1,2-Dichloroethene	**0.0014 U**	mg/kg	0.0054	0.0014	1	05/22/23 08:02	05/23/23 05:09	156-60-5	
1,2-Dichloropropane	**0.00099 U**	mg/kg	0.0054	0.00099	1	05/22/23 08:02	05/23/23 05:09	78-87-5	
1,3-Dichloropropene	**0.0027 U**	mg/kg	0.0054	0.0027	1	05/22/23 08:02	05/23/23 05:09	542-75-6	
Ethylbenzene	**0.0013 U**	mg/kg	0.0054	0.0013	1	05/22/23 08:02	05/23/23 05:09	100-41-4	
2-Hexanone	**0.0054 U**	mg/kg	0.027	0.0054	1	05/22/23 08:02	05/23/23 05:09	591-78-6	
Isopropylbenzene (Cumene)	**0.0014 U**	mg/kg	0.0054	0.0014	1	05/22/23 08:02	05/23/23 05:09	98-82-8	
Methylene Chloride	**0.0048 U**	mg/kg	0.0054	0.0048	1	05/22/23 08:02	05/23/23 05:09	75-09-2	
4-Methyl-2-pentanone (MIBK)	**0.0054 U**	mg/kg	0.027	0.0054	1	05/22/23 08:02	05/23/23 05:09	108-10-1	
Methyl-tert-butyl ether	**0.0016 U**	mg/kg	0.0054	0.0016	1	05/22/23 08:02	05/23/23 05:09	1634-04-4	
Styrene	**0.0027 U**	mg/kg	0.0054	0.0027	1	05/22/23 08:02	05/23/23 05:09	100-42-5	
1,1,2,2-Tetrachloroethane	**0.00066 U**	mg/kg	0.0054	0.00066	1	05/22/23 08:02	05/23/23 05:09	79-34-5	
Tetrachloroethene	**0.0013 U**	mg/kg	0.0054	0.0013	1	05/22/23 08:02	05/23/23 05:09	127-18-4	
Toluene	**0.00088 U**	mg/kg	0.0054	0.00088	1	05/22/23 08:02	05/23/23 05:09	108-88-3	
1,1,1-Trichloroethane	**0.0014 U**	mg/kg	0.0054	0.0014	1	05/22/23 08:02	05/23/23 05:09	71-55-6	
1,1,2-Trichloroethane	**0.00064 U**	mg/kg	0.0054	0.00064	1	05/22/23 08:02	05/23/23 05:09	79-00-5	
Trichloroethene	**0.0013 U**	mg/kg	0.0054	0.0013	1	05/22/23 08:02	05/23/23 05:09	79-01-6	
Trichlorofluoromethane	**0.0027 U**	mg/kg	0.0054	0.0027	1	05/22/23 08:02	05/23/23 05:09	75-69-4	
1,2,4-Trimethylbenzene	**0.0012 U**	mg/kg	0.0054	0.0012	1	05/22/23 08:02	05/23/23 05:09	95-63-6	
Vinyl chloride	**0.0010 U**	mg/kg	0.0054	0.0010	1	05/22/23 08:02	05/23/23 05:09	75-01-4	
Xylene (Total)	**0.0056 U**	mg/kg	0.016	0.0056	1	05/22/23 08:02	05/23/23 05:09	1330-20-7	
Surrogates									
4-Bromofluorobenzene (S)	136	%	68-125		1	05/22/23 08:02	05/23/23 05:09	460-00-4	S3
Toluene-d8 (S)	98	%	70-130		1	05/22/23 08:02	05/23/23 05:09	2037-26-5	
1,2-Dichlorobenzene-d4 (S)	99	%	70-130		1	05/22/23 08:02	05/23/23 05:09	2199-69-1	
Percent Moisture	Analytical Method: ASTM D2974-87								
	Pace Analytical Services - Ormond Beach								
Percent Moisture	**12.8**	%	0.10	0.10	1		05/22/23 08:58		

REPORT OF LABORATORY ANALYSIS

This report shall not be reproduced, except in full,
without the written consent of Pace Analytical Services, LLC.

Pace Analytical Services, LLC
110 South Bayview Blvd.
Oldsmar , FL 34677
(813)881-9401

ANALYTICAL RESULTS

Project: Lena Road Parcel 103
Pace Project No.: 35800857

Sample: SB-12 (2-3.5) **Lab ID: 35800857003** Collected: 05/18/23 10:00 Received: 05/19/23 12:04 Matrix: Solid

Results reported on a "dry weight" basis and are adjusted for percent moisture, sample size and any dilutions.

Parameters	Results	Units	PQL	MDL	DF	Prepared	Analyzed	CAS No.	Qual
8081 GCS Pesticides	Analytical Method: EPA 8081 Preparation Method: EPA 3546								
	Pace Analytical Services - Ormond Beach								
Aldrin	**0.00046 U**	mg/kg	0.0046	0.00046	2	05/20/23 16:20	05/28/23 15:59	309-00-2	ED
alpha-BHC	**0.00025 U**	mg/kg	0.0046	0.00025	2	05/20/23 16:20	05/28/23 15:59	319-84-6	ED
beta-BHC	**0.00055 U**	mg/kg	0.0046	0.00055	2	05/20/23 16:20	05/28/23 15:59	319-85-7	ED
delta-BHC	**0.00024 U**	mg/kg	0.0046	0.00024	2	05/20/23 16:20	05/28/23 15:59	319-86-8	ED
gamma-BHC (Lindane)	**0.00013 U**	mg/kg	0.0046	0.00013	2	05/20/23 16:20	05/28/23 15:59	58-89-9	ED
Chlordane (Technical)	**0.014 U**	mg/kg	0.046	0.014	2	05/20/23 16:20	05/28/23 15:59	57-74-9	ED
4,4'-DDD	**0.00040 I**	mg/kg	0.0046	0.00021	2	05/20/23 16:20	05/28/23 15:59	72-54-8	C2,ED
4,4'-DDE	**0.00018 U**	mg/kg	0.0046	0.00018	2	05/20/23 16:20	05/28/23 15:59	72-55-9	ED
4,4'-DDT	**0.00028 U**	mg/kg	0.0046	0.00028	2	05/20/23 16:20	05/28/23 15:59	50-29-3	C2,ED
Dieldrin	**0.0028 I**	mg/kg	0.0046	0.00018	2	05/20/23 16:20	05/28/23 15:59	60-57-1	ED
Endosulfan I	**0.00051 U**	mg/kg	0.0046	0.00051	2	05/20/23 16:20	05/28/23 15:59	959-98-8	ED
Endosulfan II	**0.00021 U**	mg/kg	0.0046	0.00021	2	05/20/23 16:20	05/28/23 15:59	33213-65-9	ED
Endosulfan sulfate	**0.00018 U**	mg/kg	0.0046	0.00018	2	05/20/23 16:20	05/28/23 15:59	1031-07-8	ED
Endrin	**0.00029 U**	mg/kg	0.0046	0.00029	2	05/20/23 16:20	05/28/23 15:59	72-20-8	ED
Endrin aldehyde	**0.00030 U**	mg/kg	0.0092	0.00030	2	05/20/23 16:20	05/28/23 15:59	7421-93-4	ED
Endrin ketone	**0.00021 U**	mg/kg	0.0046	0.00021	2	05/20/23 16:20	05/28/23 15:59	53494-70-5	ED
Heptachlor	**0.00049 U**	mg/kg	0.0046	0.00049	2	05/20/23 16:20	05/28/23 15:59	76-44-8	ED
Heptachlor epoxide	**0.00020 U**	mg/kg	0.0046	0.00020	2	05/20/23 16:20	05/28/23 15:59	1024-57-3	ED
Methoxychlor	**0.00068 U**	mg/kg	0.0046	0.00068	2	05/20/23 16:20	05/28/23 15:59	72-43-5	ED
Toxaphene	**0.020 U**	mg/kg	0.046	0.020	2	05/20/23 16:20	05/28/23 15:59	8001-35-2	ED
Surrogates									
Tetrachloro-m-xylene (S)	98	%	53-140		2	05/20/23 16:20	05/28/23 15:59	877-09-8	
Decachlorobiphenyl (S)	111	%	43-157		2	05/20/23 16:20	05/28/23 15:59	2051-24-3	
FL-PRO Soil Microwave	Analytical Method: FL-PRO Preparation Method: EPA 3546								
	Pace Analytical Services - Ormond Beach								
Petroleum Range Organics	**21.4**	mg/kg	8.1	6.9	1	05/22/23 15:48	05/24/23 12:42		
Surrogates									
o-Terphenyl (S)	86	%	66-136		1	05/22/23 15:48	05/24/23 12:42	84-15-1	
N-Pentatriacontane (S)	84	%	42-159		1	05/22/23 15:48	05/24/23 12:42	630-07-09	
6010 MET ICP	Analytical Method: EPA 6010 Preparation Method: EPA 3050								
	Pace Analytical Services - Ormond Beach								
Antimony	**2.8 U**	mg/kg	5.6	2.8	5	05/22/23 17:26	05/27/23 01:46	7440-36-0	D3
Arsenic	**6.5**	mg/kg	3.7	1.9	5	05/22/23 17:26	05/27/23 01:46	7440-38-2	
Beryllium	**0.13 I**	mg/kg	0.37	0.065	5	05/22/23 17:26	05/27/23 01:46	7440-41-7	D3
Cadmium	**0.31 I**	mg/kg	0.37	0.19	5	05/22/23 17:26	05/27/23 01:46	7440-43-9	D3
Chromium	**10.4**	mg/kg	1.9	0.93	5	05/22/23 17:26	05/27/23 01:46	7440-47-3	
Copper	**3.5**	mg/kg	1.9	0.93	5	05/22/23 17:26	05/27/23 01:46	7440-50-8	
Lead	**32.0**	mg/kg	3.7	1.9	5	05/22/23 17:26	05/27/23 01:46	7439-92-1	
Nickel	**10.6**	mg/kg	1.9	0.93	5	05/22/23 17:26	05/27/23 01:46	7440-02-0	
Selenium	**2.8 U**	mg/kg	5.6	2.8	5	05/22/23 17:26	05/27/23 01:46	7782-49-2	D3
Silver	**0.41 U**	mg/kg	1.9	0.41	5	05/22/23 17:26	05/27/23 01:46	7440-22-4	D3
Thallium	**2.5 U**	mg/kg	5.6	2.5	5	05/22/23 17:26	05/27/23 01:46	7440-28-0	D3

This report shall not be reproduced, except in full,
without the written consent of Pace Analytical Services, LLC.

Pace Analytical Services, LLC
110 South Bayview Blvd.
Oldsmar , FL 34677
(813)881-9401

ANALYTICAL RESULTS

Project: Lena Road Parcel 103
Pace Project No.: 35800857

Sample: SB-12 (2-3.5) **Lab ID: 35800857003** Collected: 05/18/23 10:00 Received: 05/19/23 12:04 Matrix: Solid

Results reported on a "dry weight" basis and are adjusted for percent moisture, sample size and any dilutions.

Parameters	Results	Units	PQL	MDL	DF	Prepared	Analyzed	CAS No.	Qual
6010 MET ICP	Analytical Method: EPA 6010 Preparation Method: EPA 3050								
	Pace Analytical Services - Ormond Beach								
Zinc	**135**	mg/kg	37.2	13.4	5	05/22/23 17:26	05/27/23 01:46	7440-66-6	
7471 Mercury	Analytical Method: EPA 7471 Preparation Method: EPA 7471								
	Pace Analytical Services - Ormond Beach								
Mercury	**0.13**	mg/kg	0.013	0.0063	1	05/23/23 07:10	05/25/23 14:30	7439-97-6	
8270 Solid PAH	Analytical Method: EPA 8270 Preparation Method: EPA 3546								
	Pace Analytical Services - Ormond Beach								
Acenaphthene	**0.11 U**	mg/kg	0.24	0.11	5	05/23/23 01:58	05/30/23 22:07	83-32-9	ED
Acenaphthylene	**0.036 U**	mg/kg	0.23	0.036	5	05/23/23 01:58	05/30/23 22:07	208-96-8	ED
Anthracene	**0.031 U**	mg/kg	0.24	0.031	5	05/23/23 01:58	05/30/23 22:07	120-12-7	ED
Benzo(a)anthracene	**0.030 U**	mg/kg	0.23	0.030	5	05/23/23 01:58	05/30/23 22:07	56-55-3	ED
Benzo(a)pyrene	**0.057 U**	mg/kg	0.23	0.057	5	05/23/23 01:58	05/30/23 22:07	50-32-8	ED
Benzo(b)fluoranthene	**0.061 U**	mg/kg	0.23	0.061	5	05/23/23 01:58	05/30/23 22:07	205-99-2	ED
Benzo(g,h,i)perylene	**0.057 U**	mg/kg	0.23	0.057	5	05/23/23 01:58	05/30/23 22:07	191-24-2	ED
Benzo(k)fluoranthene	**0.061 U**	mg/kg	0.23	0.061	5	05/23/23 01:58	05/30/23 22:07	207-08-9	ED
Chrysene	**0.030 U**	mg/kg	0.23	0.030	5	05/23/23 01:58	05/30/23 22:07	218-01-9	ED
Dibenz(a,h)anthracene	**0.052 U**	mg/kg	0.23	0.052	5	05/23/23 01:58	05/30/23 22:07	53-70-3	ED
Fluoranthene	**0.074 U**	mg/kg	0.23	0.074	5	05/23/23 01:58	05/30/23 22:07	206-44-0	ED
Fluorene	**0.081 U**	mg/kg	0.25	0.081	5	05/23/23 01:58	05/30/23 22:07	86-73-7	ED
Indeno(1,2,3-cd)pyrene	**0.052 U**	mg/kg	0.23	0.052	5	05/23/23 01:58	05/30/23 22:07	193-39-5	ED
1-Methylnaphthalene	**0.038 U**	mg/kg	0.27	0.038	5	05/23/23 01:58	05/30/23 22:07	90-12-0	ED
2-Methylnaphthalene	**0.036 U**	mg/kg	0.26	0.036	5	05/23/23 01:58	05/30/23 22:07	91-57-6	ED
Naphthalene	**0.081 U**	mg/kg	0.24	0.081	5	05/23/23 01:58	05/30/23 22:07	91-20-3	ED
Phenanthrene	**0.032 U**	mg/kg	0.23	0.032	5	05/23/23 01:58	05/30/23 22:07	85-01-8	ED
Pyrene	**0.030 U**	mg/kg	0.23	0.030	5	05/23/23 01:58	05/30/23 22:07	129-00-0	ED
Surrogates									
Nitrobenzene-d5 (S)	52	%	24-98		5	05/23/23 01:58	05/30/23 22:07	4165-60-0	
2-Fluorobiphenyl (S)	63	%	29-101		5	05/23/23 01:58	05/30/23 22:07	321-60-8	
p-Terphenyl-d14 (S)	61	%	29-112		5	05/23/23 01:58	05/30/23 22:07	1718-51-0	
8260 MSV 5035	Analytical Method: EPA 8260 Preparation Method: EPA 5035								
	Pace Analytical Services - Ormond Beach								
Acetone	**0.40**	mg/kg	0.078	0.014	1	05/24/23 17:17	05/25/23 07:40	67-64-1	
Benzene	**0.0016 U**	mg/kg	0.0078	0.0016	1	05/24/23 17:17	05/25/23 07:40	71-43-2	
Bromochloromethane	**0.0012 U**	mg/kg	0.0078	0.0012	1	05/24/23 17:17	05/25/23 07:40	74-97-5	
Bromodichloromethane	**0.0017 U**	mg/kg	0.0078	0.0017	1	05/24/23 17:17	05/25/23 07:40	75-27-4	
Bromoform	**0.0017 U**	mg/kg	0.0078	0.0017	1	05/24/23 17:17	05/25/23 07:40	75-25-2	
Bromomethane	**0.0028 U**	mg/kg	0.0078	0.0028	1	05/24/23 17:17	05/25/23 07:40	74-83-9	J(v2)
2-Butanone (MEK)	**0.090**	mg/kg	0.078	0.0078	1	05/24/23 17:17	05/25/23 07:40	78-93-3	
Carbon disulfide	**0.0039 U**	mg/kg	0.0078	0.0039	1	05/24/23 17:17	05/25/23 07:40	75-15-0	
Carbon tetrachloride	**0.0019 U**	mg/kg	0.0078	0.0019	1	05/24/23 17:17	05/25/23 07:40	56-23-5	
Chlorobenzene	**0.0014 U**	mg/kg	0.0078	0.0014	1	05/24/23 17:17	05/25/23 07:40	108-90-7	
Chloroethane	**0.0033 U**	mg/kg	0.0078	0.0033	1	05/24/23 17:17	05/25/23 07:40	75-00-3	

This report shall not be reproduced, except in full,
without the written consent of Pace Analytical Services, LLC.

Pace Analytical Services, LLC
110 South Bayview Blvd.
Oldsmar , FL 34677
(813)881-9401

ANALYTICAL RESULTS

Project: Lena Road Parcel 103
Pace Project No.: 35800857

Sample: SB-12 (2-3.5) **Lab ID: 35800857003** Collected: 05/18/23 10:00 Received: 05/19/23 12:04 Matrix: Solid

Results reported on a "dry weight" basis and are adjusted for percent moisture, sample size and any dilutions.

Parameters	Results	Units	PQL	MDL	DF	Prepared	Analyzed	CAS No.	Qual
8260 MSV 5035	Analytical Method: EPA 8260 Preparation Method: EPA 5035								
	Pace Analytical Services - Ormond Beach								
Chloroform	**0.0013 U**	mg/kg	0.0078	0.0013	1	05/24/23 17:17	05/25/23 07:40	67-66-3	
Chloromethane	**0.0014 U**	mg/kg	0.0078	0.0014	1	05/24/23 17:17	05/25/23 07:40	74-87-3	J(v2)
Dibromochloromethane	**0.0014 U**	mg/kg	0.0078	0.0014	1	05/24/23 17:17	05/25/23 07:40	124-48-1	
Dibromomethane	**0.0011 U**	mg/kg	0.0078	0.0011	1	05/24/23 17:17	05/25/23 07:40	74-95-3	
1,2-Dichlorobenzene	**0.0012 U**	mg/kg	0.0078	0.0012	1	05/24/23 17:17	05/25/23 07:40	95-50-1	
1,3-Dichlorobenzene	**0.0014 U**	mg/kg	0.0078	0.0014	1	05/24/23 17:17	05/25/23 07:40	541-73-1	
1,4-Dichlorobenzene	**0.0010 U**	mg/kg	0.0078	0.0010	1	05/24/23 17:17	05/25/23 07:40	106-46-7	
trans-1,4-Dichloro-2-butene	**0.0019 U**	mg/kg	0.0078	0.0019	1	05/24/23 17:17	05/25/23 07:40	110-57-6	
1,1-Dichloroethane	**0.0015 U**	mg/kg	0.0078	0.0015	1	05/24/23 17:17	05/25/23 07:40	75-34-3	
1,2-Dichloroethane	**0.0012 U**	mg/kg	0.0078	0.0012	1	05/24/23 17:17	05/25/23 07:40	107-06-2	
1,1-Dichloroethene	**0.0039 U**	mg/kg	0.0078	0.0039	1	05/24/23 17:17	05/25/23 07:40	75-35-4	
cis-1,2-Dichloroethene	**0.0017 U**	mg/kg	0.0078	0.0017	1	05/24/23 17:17	05/25/23 07:40	156-59-2	
trans-1,2-Dichloroethene	**0.0020 U**	mg/kg	0.0078	0.0020	1	05/24/23 17:17	05/25/23 07:40	156-60-5	
1,2-Dichloropropane	**0.0014 U**	mg/kg	0.0078	0.0014	1	05/24/23 17:17	05/25/23 07:40	78-87-5	
1,3-Dichloropropene	**0.0039 U**	mg/kg	0.0078	0.0039	1	05/24/23 17:17	05/25/23 07:40	542-75-6	
Ethylbenzene	**0.0019 U**	mg/kg	0.0078	0.0019	1	05/24/23 17:17	05/25/23 07:40	100-41-4	
2-Hexanone	**0.0078 U**	mg/kg	0.039	0.0078	1	05/24/23 17:17	05/25/23 07:40	591-78-6	
Isopropylbenzene (Cumene)	**0.0020 U**	mg/kg	0.0078	0.0020	1	05/24/23 17:17	05/25/23 07:40	98-82-8	
Methylene Chloride	**0.0069 U**	mg/kg	0.0078	0.0069	1	05/24/23 17:17	05/25/23 07:40	75-09-2	
4-Methyl-2-pentanone (MIBK)	**0.0078 U**	mg/kg	0.039	0.0078	1	05/24/23 17:17	05/25/23 07:40	108-10-1	
Methyl-tert-butyl ether	**0.0023 U**	mg/kg	0.0078	0.0023	1	05/24/23 17:17	05/25/23 07:40	1634-04-4	
Styrene	**0.0039 U**	mg/kg	0.0078	0.0039	1	05/24/23 17:17	05/25/23 07:40	100-42-5	
1,1,2,2-Tetrachloroethane	**0.00095 U**	mg/kg	0.0078	0.00095	1	05/24/23 17:17	05/25/23 07:40	79-34-5	
Tetrachloroethene	**0.0019 U**	mg/kg	0.0078	0.0019	1	05/24/23 17:17	05/25/23 07:40	127-18-4	
Toluene	**0.0013 U**	mg/kg	0.0078	0.0013	1	05/24/23 17:17	05/25/23 07:40	108-88-3	
1,1,1-Trichloroethane	**0.0020 U**	mg/kg	0.0078	0.0020	1	05/24/23 17:17	05/25/23 07:40	71-55-6	
1,1,2-Trichloroethane	**0.00092 U**	mg/kg	0.0078	0.00092	1	05/24/23 17:17	05/25/23 07:40	79-00-5	
Trichloroethene	**0.0019 U**	mg/kg	0.0078	0.0019	1	05/24/23 17:17	05/25/23 07:40	79-01-6	
Trichlorofluoromethane	**0.0039 U**	mg/kg	0.0078	0.0039	1	05/24/23 17:17	05/25/23 07:40	75-69-4	
1,2,4-Trimethylbenzene	**0.0017 U**	mg/kg	0.0078	0.0017	1	05/24/23 17:17	05/25/23 07:40	95-63-6	
Vinyl chloride	**0.0014 U**	mg/kg	0.0078	0.0014	1	05/24/23 17:17	05/25/23 07:40	75-01-4	J(v2)
Xylene (Total)	**0.0080 U**	mg/kg	0.023	0.0080	1	05/24/23 17:17	05/25/23 07:40	1330-20-7	
Surrogates									
4-Bromofluorobenzene (S)	79	%	68-125		1	05/24/23 17:17	05/25/23 07:40	460-00-4	
Toluene-d8 (S)	92	%	70-130		1	05/24/23 17:17	05/25/23 07:40	2037-26-5	
1,2-Dichlorobenzene-d4 (S)	93	%	70-130		1	05/24/23 17:17	05/25/23 07:40	2199-69-1	
Percent Moisture	Analytical Method: ASTM D2974-87								
	Pace Analytical Services - Ormond Beach								
Percent Moisture	**25.8**	%	0.10	0.10	1		05/22/23 08:58		

REPORT OF LABORATORY ANALYSIS

This report shall not be reproduced, except in full,
without the written consent of Pace Analytical Services, LLC.

Pace Analytical Services, LLC
110 South Bayview Blvd.
Oldsmar , FL 34677
(813)881-9401

ANALYTICAL RESULTS

Project: Lena Road Parcel 103
Pace Project No.: 35800857

Sample: SB-9 (0-0.5) **Lab ID: 35800857004** Collected: 05/18/23 10:56 Received: 05/19/23 12:04 Matrix: Solid

Results reported on a "dry weight" basis and are adjusted for percent moisture, sample size and any dilutions.

Parameters	Results	Units	PQL	MDL	DF	Prepared	Analyzed	CAS No.	Qual
8081 GCS Pesticides	Analytical Method: EPA 8081 Preparation Method: EPA 3546								
	Pace Analytical Services - Ormond Beach								
Aldrin	**0.00042 U**	mg/kg	0.0042	0.00042	2	05/20/23 16:20	05/28/23 16:12	309-00-2	ED
alpha-BHC	**0.00023 U**	mg/kg	0.0042	0.00023	2	05/20/23 16:20	05/28/23 16:12	319-84-6	ED
beta-BHC	**0.00051 U**	mg/kg	0.0042	0.00051	2	05/20/23 16:20	05/28/23 16:12	319-85-7	ED
delta-BHC	**0.00022 U**	mg/kg	0.0042	0.00022	2	05/20/23 16:20	05/28/23 16:12	319-86-8	ED
gamma-BHC (Lindane)	**0.00012 U**	mg/kg	0.0042	0.00012	2	05/20/23 16:20	05/28/23 16:12	58-89-9	ED
Chlordane (Technical)	**0.013 U**	mg/kg	0.042	0.013	2	05/20/23 16:20	05/28/23 16:12	57-74-9	ED
4,4'-DDD	**0.00019 U**	mg/kg	0.0042	0.00019	2	05/20/23 16:20	05/28/23 16:12	72-54-8	ED
4,4'-DDE	**0.00017 U**	mg/kg	0.0042	0.00017	2	05/20/23 16:20	05/28/23 16:12	72-55-9	ED
4,4'-DDT	**0.00025 U**	mg/kg	0.0042	0.00025	2	05/20/23 16:20	05/28/23 16:12	50-29-3	ED
Dieldrin	**0.00016 U**	mg/kg	0.0042	0.00016	2	05/20/23 16:20	05/28/23 16:12	60-57-1	ED
Endosulfan I	**0.00047 U**	mg/kg	0.0042	0.00047	2	05/20/23 16:20	05/28/23 16:12	959-98-8	ED
Endosulfan II	**0.00019 U**	mg/kg	0.0042	0.00019	2	05/20/23 16:20	05/28/23 16:12	33213-65-9	ED
Endosulfan sulfate	**0.00017 U**	mg/kg	0.0042	0.00017	2	05/20/23 16:20	05/28/23 16:12	1031-07-8	ED
Endrin	**0.00027 U**	mg/kg	0.0042	0.00027	2	05/20/23 16:20	05/28/23 16:12	72-20-8	ED
Endrin aldehyde	**0.00027 U**	mg/kg	0.0085	0.00027	2	05/20/23 16:20	05/28/23 16:12	7421-93-4	ED
Endrin ketone	**0.00020 U**	mg/kg	0.0042	0.00020	2	05/20/23 16:20	05/28/23 16:12	53494-70-5	ED
Heptachlor	**0.00045 U**	mg/kg	0.0042	0.00045	2	05/20/23 16:20	05/28/23 16:12	76-44-8	ED
Heptachlor epoxide	**0.00018 U**	mg/kg	0.0042	0.00018	2	05/20/23 16:20	05/28/23 16:12	1024-57-3	ED
Methoxychlor	**0.00062 U**	mg/kg	0.0042	0.00062	2	05/20/23 16:20	05/28/23 16:12	72-43-5	ED
Toxaphene	**0.018 U**	mg/kg	0.042	0.018	2	05/20/23 16:20	05/28/23 16:12	8001-35-2	ED
Surrogates									
Tetrachloro-m-xylene (S)	104	%	53-140		2	05/20/23 16:20	05/28/23 16:12	877-09-8	
Decachlorobiphenyl (S)	92	%	43-157		2	05/20/23 16:20	05/28/23 16:12	2051-24-3	
FL-PRO Soil Microwave	Analytical Method: FL-PRO Preparation Method: EPA 3546								
	Pace Analytical Services - Ormond Beach								
Petroleum Range Organics	**43.2**	mg/kg	7.4	6.4	1	05/22/23 15:48	05/24/23 13:28		
Surrogates									
o-Terphenyl (S)	88	%	66-136		1	05/22/23 15:48	05/24/23 13:28	84-15-1	
N-Pentatriacontane (S)	87	%	42-159		1	05/22/23 15:48	05/24/23 13:28	630-07-09	
6010 MET ICP	Analytical Method: EPA 6010 Preparation Method: EPA 3050								
	Pace Analytical Services - Ormond Beach								
Antimony	**2.6 U**	mg/kg	5.1	2.6	5	05/22/23 17:26	05/27/23 01:59	7440-36-0	D3
Arsenic	**8.3**	mg/kg	3.4	1.7	5	05/22/23 17:26	05/27/23 01:59	7440-38-2	
Beryllium	**0.26 I**	mg/kg	0.34	0.060	5	05/22/23 17:26	05/27/23 01:59	7440-41-7	D3
Cadmium	**0.23 I**	mg/kg	0.34	0.17	5	05/22/23 17:26	05/27/23 01:59	7440-43-9	D3
Chromium	**14.3**	mg/kg	1.7	0.86	5	05/22/23 17:26	05/27/23 01:59	7440-47-3	
Copper	**2.1**	mg/kg	1.7	0.86	5	05/22/23 17:26	05/27/23 01:59	7440-50-8	
Lead	**2.9 I**	mg/kg	3.4	1.7	5	05/22/23 17:26	05/27/23 01:59	7439-92-1	
Nickel	**10.5**	mg/kg	1.7	0.86	5	05/22/23 17:26	05/27/23 01:59	7440-02-0	
Selenium	**2.6 U**	mg/kg	5.1	2.6	5	05/22/23 17:26	05/27/23 01:59	7782-49-2	D3
Silver	**0.38 U**	mg/kg	1.7	0.38	5	05/22/23 17:26	05/27/23 01:59	7440-22-4	D3
Thallium	**2.3 U**	mg/kg	5.1	2.3	5	05/22/23 17:26	05/27/23 01:59	7440-28-0	D3

This report shall not be reproduced, except in full,
without the written consent of Pace Analytical Services, LLC.

Pace Analytical Services, LLC
110 South Bayview Blvd.
Oldsmar , FL 34677
(813)881-9401

ANALYTICAL RESULTS

Project: Lena Road Parcel 103
Pace Project No.: 35800857

Sample: SB-9 (0-0.5) **Lab ID: 35800857004** Collected: 05/18/23 10:56 Received: 05/19/23 12:04 Matrix: Solid

Results reported on a "dry weight" basis and are adjusted for percent moisture, sample size and any dilutions.

Parameters	Results	Units	PQL	MDL	DF	Prepared	Analyzed	CAS No.	Qual
6010 MET ICP	Analytical Method: EPA 6010 Preparation Method: EPA 3050								
	Pace Analytical Services - Ormond Beach								
Zinc	**12.3 U**	mg/kg	34.2	12.3	5	05/22/23 17:26	05/27/23 01:59	7440-66-6	
7471 Mercury	Analytical Method: EPA 7471 Preparation Method: EPA 7471								
	Pace Analytical Services - Ormond Beach								
Mercury	**0.20**	mg/kg	0.011	0.0055	1	05/23/23 07:10	05/25/23 14:32	7439-97-6	
8270 Solid PAH	Analytical Method: EPA 8270 Preparation Method: EPA 3546								
	Pace Analytical Services - Ormond Beach								
Acenaphthene	**0.020 U**	mg/kg	0.045	0.020	1	05/23/23 01:58	05/30/23 15:48	83-32-9	
Acenaphthylene	**0.0066 U**	mg/kg	0.042	0.0066	1	05/23/23 01:58	05/30/23 15:48	208-96-8	
Anthracene	**0.0057 U**	mg/kg	0.045	0.0057	1	05/23/23 01:58	05/30/23 15:48	120-12-7	
Benzo(a)anthracene	**0.0056 U**	mg/kg	0.042	0.0056	1	05/23/23 01:58	05/30/23 15:48	56-55-3	
Benzo(a)pyrene	**0.010 U**	mg/kg	0.042	0.010	1	05/23/23 01:58	05/30/23 15:48	50-32-8	
Benzo(b)fluoranthene	**0.011 U**	mg/kg	0.042	0.011	1	05/23/23 01:58	05/30/23 15:48	205-99-2	
Benzo(g,h,i)perylene	**0.011 U**	mg/kg	0.042	0.011	1	05/23/23 01:58	05/30/23 15:48	191-24-2	
Benzo(k)fluoranthene	**0.011 U**	mg/kg	0.042	0.011	1	05/23/23 01:58	05/30/23 15:48	207-08-9	
Chrysene	**0.0056 U**	mg/kg	0.042	0.0056	1	05/23/23 01:58	05/30/23 15:48	218-01-9	
Dibenz(a,h)anthracene	**0.0097 U**	mg/kg	0.042	0.0097	1	05/23/23 01:58	05/30/23 15:48	53-70-3	
Fluoranthene	**0.014 U**	mg/kg	0.042	0.014	1	05/23/23 01:58	05/30/23 15:48	206-44-0	
Fluorene	**0.015 U**	mg/kg	0.046	0.015	1	05/23/23 01:58	05/30/23 15:48	86-73-7	
Indeno(1,2,3-cd)pyrene	**0.0096 U**	mg/kg	0.042	0.0096	1	05/23/23 01:58	05/30/23 15:48	193-39-5	
1-Methylnaphthalene	**0.0070 U**	mg/kg	0.050	0.0070	1	05/23/23 01:58	05/30/23 15:48	90-12-0	
2-Methylnaphthalene	**0.0066 U**	mg/kg	0.049	0.0066	1	05/23/23 01:58	05/30/23 15:48	91-57-6	
Naphthalene	**0.015 U**	mg/kg	0.044	0.015	1	05/23/23 01:58	05/30/23 15:48	91-20-3	
Phenanthrene	**0.0060 U**	mg/kg	0.042	0.0060	1	05/23/23 01:58	05/30/23 15:48	85-01-8	
Pyrene	**0.0056 U**	mg/kg	0.042	0.0056	1	05/23/23 01:58	05/30/23 15:48	129-00-0	
Surrogates									
Nitrobenzene-d5 (S)	55	%	24-98		1	05/23/23 01:58	05/30/23 15:48	4165-60-0	
2-Fluorobiphenyl (S)	67	%	29-101		1	05/23/23 01:58	05/30/23 15:48	321-60-8	
p-Terphenyl-d14 (S)	72	%	29-112		1	05/23/23 01:58	05/30/23 15:48	1718-51-0	
8260 MSV 5035	Analytical Method: EPA 8260 Preparation Method: EPA 5035								
	Pace Analytical Services - Ormond Beach								
Acetone	**0.024 I**	mg/kg	0.074	0.013	1	05/24/23 17:17	05/25/23 08:03	67-64-1	
Benzene	**0.0015 U**	mg/kg	0.0074	0.0015	1	05/24/23 17:17	05/25/23 08:03	71-43-2	
Bromochloromethane	**0.0011 U**	mg/kg	0.0074	0.0011	1	05/24/23 17:17	05/25/23 08:03	74-97-5	
Bromodichloromethane	**0.0016 U**	mg/kg	0.0074	0.0016	1	05/24/23 17:17	05/25/23 08:03	75-27-4	
Bromoform	**0.0016 U**	mg/kg	0.0074	0.0016	1	05/24/23 17:17	05/25/23 08:03	75-25-2	
Bromomethane	**0.0027 U**	mg/kg	0.0074	0.0027	1	05/24/23 17:17	05/25/23 08:03	74-83-9	
2-Butanone (MEK)	**0.0074 U**	mg/kg	0.074	0.0074	1	05/24/23 17:17	05/25/23 08:03	78-93-3	
Carbon disulfide	**0.0037 U**	mg/kg	0.0074	0.0037	1	05/24/23 17:17	05/25/23 08:03	75-15-0	
Carbon tetrachloride	**0.0018 U**	mg/kg	0.0074	0.0018	1	05/24/23 17:17	05/25/23 08:03	56-23-5	
Chlorobenzene	**0.0014 U**	mg/kg	0.0074	0.0014	1	05/24/23 17:17	05/25/23 08:03	108-90-7	
Chloroethane	**0.0031 U**	mg/kg	0.0074	0.0031	1	05/24/23 17:17	05/25/23 08:03	75-00-3	

This report shall not be reproduced, except in full,
without the written consent of Pace Analytical Services, LLC.

Pace Analytical Services, LLC
110 South Bayview Blvd.
Oldsmar , FL 34677
(813)881-9401

ANALYTICAL RESULTS

Project: Lena Road Parcel 103
Pace Project No.: 35800857

Sample: SB-9 (0-0.5) **Lab ID: 35800857004** Collected: 05/18/23 10:56 Received: 05/19/23 12:04 Matrix: Solid

Results reported on a "dry weight" basis and are adjusted for percent moisture, sample size and any dilutions.

Parameters	Results	Units	PQL	MDL	DF	Prepared	Analyzed	CAS No.	Qual
8260 MSV 5035	Analytical Method: EPA 8260 Preparation Method: EPA 5035								
	Pace Analytical Services - Ormond Beach								
Chloroform	**0.0012 U**	mg/kg	0.0074	0.0012	1	05/24/23 17:17	05/25/23 08:03	67-66-3	
Chloromethane	**0.0013 U**	mg/kg	0.0074	0.0013	1	05/24/23 17:17	05/25/23 08:03	74-87-3	
Dibromochloromethane	**0.0013 U**	mg/kg	0.0074	0.0013	1	05/24/23 17:17	05/25/23 08:03	124-48-1	
Dibromomethane	**0.0011 U**	mg/kg	0.0074	0.0011	1	05/24/23 17:17	05/25/23 08:03	74-95-3	
1,2-Dichlorobenzene	**0.0011 U**	mg/kg	0.0074	0.0011	1	05/24/23 17:17	05/25/23 08:03	95-50-1	
1,3-Dichlorobenzene	**0.0014 U**	mg/kg	0.0074	0.0014	1	05/24/23 17:17	05/25/23 08:03	541-73-1	
1,4-Dichlorobenzene	**0.0010 U**	mg/kg	0.0074	0.0010	1	05/24/23 17:17	05/25/23 08:03	106-46-7	
trans-1,4-Dichloro-2-butene	**0.0018 U**	mg/kg	0.0074	0.0018	1	05/24/23 17:17	05/25/23 08:03	110-57-6	
1,1-Dichloroethane	**0.0015 U**	mg/kg	0.0074	0.0015	1	05/24/23 17:17	05/25/23 08:03	75-34-3	
1,2-Dichloroethane	**0.0011 U**	mg/kg	0.0074	0.0011	1	05/24/23 17:17	05/25/23 08:03	107-06-2	
1,1-Dichloroethene	**0.0037 U**	mg/kg	0.0074	0.0037	1	05/24/23 17:17	05/25/23 08:03	75-35-4	
cis-1,2-Dichloroethene	**0.0016 U**	mg/kg	0.0074	0.0016	1	05/24/23 17:17	05/25/23 08:03	156-59-2	
trans-1,2-Dichloroethene	**0.0019 U**	mg/kg	0.0074	0.0019	1	05/24/23 17:17	05/25/23 08:03	156-60-5	
1,2-Dichloropropane	**0.0014 U**	mg/kg	0.0074	0.0014	1	05/24/23 17:17	05/25/23 08:03	78-87-5	
1,3-Dichloropropene	**0.0037 U**	mg/kg	0.0074	0.0037	1	05/24/23 17:17	05/25/23 08:03	542-75-6	
Ethylbenzene	**0.0018 U**	mg/kg	0.0074	0.0018	1	05/24/23 17:17	05/25/23 08:03	100-41-4	
2-Hexanone	**0.0074 U**	mg/kg	0.037	0.0074	1	05/24/23 17:17	05/25/23 08:03	591-78-6	
Isopropylbenzene (Cumene)	**0.0019 U**	mg/kg	0.0074	0.0019	1	05/24/23 17:17	05/25/23 08:03	98-82-8	
Methylene Chloride	**0.0065 U**	mg/kg	0.0074	0.0065	1	05/24/23 17:17	05/25/23 08:03	75-09-2	
4-Methyl-2-pentanone (MIBK)	**0.0074 U**	mg/kg	0.037	0.0074	1	05/24/23 17:17	05/25/23 08:03	108-10-1	
Methyl-tert-butyl ether	**0.0022 U**	mg/kg	0.0074	0.0022	1	05/24/23 17:17	05/25/23 08:03	1634-04-4	
Styrene	**0.0037 U**	mg/kg	0.0074	0.0037	1	05/24/23 17:17	05/25/23 08:03	100-42-5	
1,1,2,2-Tetrachloroethane	**0.00091 U**	mg/kg	0.0074	0.00091	1	05/24/23 17:17	05/25/23 08:03	79-34-5	
Tetrachloroethene	**0.0018 U**	mg/kg	0.0074	0.0018	1	05/24/23 17:17	05/25/23 08:03	127-18-4	
Toluene	**0.0012 U**	mg/kg	0.0074	0.0012	1	05/24/23 17:17	05/25/23 08:03	108-88-3	
1,1,1-Trichloroethane	**0.0019 U**	mg/kg	0.0074	0.0019	1	05/24/23 17:17	05/25/23 08:03	71-55-6	
1,1,2-Trichloroethane	**0.00088 U**	mg/kg	0.0074	0.00088	1	05/24/23 17:17	05/25/23 08:03	79-00-5	
Trichloroethene	**0.0018 U**	mg/kg	0.0074	0.0018	1	05/24/23 17:17	05/25/23 08:03	79-01-6	
Trichlorofluoromethane	**0.0037 U**	mg/kg	0.0074	0.0037	1	05/24/23 17:17	05/25/23 08:03	75-69-4	
1,2,4-Trimethylbenzene	**0.0016 U**	mg/kg	0.0074	0.0016	1	05/24/23 17:17	05/25/23 08:03	95-63-6	
Vinyl chloride	**0.0014 U**	mg/kg	0.0074	0.0014	1	05/24/23 17:17	05/25/23 08:03	75-01-4	
Xylene (Total)	**0.0076 U**	mg/kg	0.022	0.0076	1	05/24/23 17:17	05/25/23 08:03	1330-20-7	
Surrogates									
4-Bromofluorobenzene (S)	90	%	68-125		1	05/24/23 17:17	05/25/23 08:03	460-00-4	
Toluene-d8 (S)	96	%	70-130		1	05/24/23 17:17	05/25/23 08:03	2037-26-5	
1,2-Dichlorobenzene-d4 (S)	95	%	70-130		1	05/24/23 17:17	05/25/23 08:03	2199-69-1	
Percent Moisture	Analytical Method: ASTM D2974-87								
	Pace Analytical Services - Ormond Beach								
Percent Moisture	**20.0**	%	0.10	0.10	1		05/22/23 08:58		

REPORT OF LABORATORY ANALYSIS

This report shall not be reproduced, except in full,
without the written consent of Pace Analytical Services, LLC.

Pace Analytical Services, LLC
110 South Bayview Blvd.
Oldsmar , FL 34677
(813)881-9401

ANALYTICAL RESULTS

Project: Lena Road Parcel 103
Pace Project No.: 35800857

Sample: SB-9 (0.5-2) **Lab ID: 35800857005** Collected: 05/18/23 11:00 Received: 05/19/23 12:04 Matrix: Solid

Results reported on a "dry weight" basis and are adjusted for percent moisture, sample size and any dilutions.

Parameters	Results	Units	PQL	MDL	DF	Prepared	Analyzed	CAS No.	Qual
8081 GCS Pesticides	Analytical Method: EPA 8081 Preparation Method: EPA 3546								
	Pace Analytical Services - Ormond Beach								
Aldrin	**0.00043 U**	mg/kg	0.0043	0.00043	2	05/20/23 16:20	05/28/23 16:25	309-00-2	ED
alpha-BHC	**0.00023 U**	mg/kg	0.0043	0.00023	2	05/20/23 16:20	05/28/23 16:25	319-84-6	ED
beta-BHC	**0.00051 U**	mg/kg	0.0043	0.00051	2	05/20/23 16:20	05/28/23 16:25	319-85-7	ED
delta-BHC	**0.00022 U**	mg/kg	0.0043	0.00022	2	05/20/23 16:20	05/28/23 16:25	319-86-8	ED
gamma-BHC (Lindane)	**0.00012 U**	mg/kg	0.0043	0.00012	2	05/20/23 16:20	05/28/23 16:25	58-89-9	ED
Chlordane (Technical)	**0.013 U**	mg/kg	0.043	0.013	2	05/20/23 16:20	05/28/23 16:25	57-74-9	ED
4,4'-DDD	**0.00019 U**	mg/kg	0.0043	0.00019	2	05/20/23 16:20	05/28/23 16:25	72-54-8	ED
4,4'-DDE	**0.00017 U**	mg/kg	0.0043	0.00017	2	05/20/23 16:20	05/28/23 16:25	72-55-9	ED
4,4'-DDT	**0.00026 U**	mg/kg	0.0043	0.00026	2	05/20/23 16:20	05/28/23 16:25	50-29-3	ED
Dieldrin	**0.00016 U**	mg/kg	0.0043	0.00016	2	05/20/23 16:20	05/28/23 16:25	60-57-1	ED
Endosulfan I	**0.00048 U**	mg/kg	0.0043	0.00048	2	05/20/23 16:20	05/28/23 16:25	959-98-8	ED
Endosulfan II	**0.00019 U**	mg/kg	0.0043	0.00019	2	05/20/23 16:20	05/28/23 16:25	33213-65-9	ED
Endosulfan sulfate	**0.00017 U**	mg/kg	0.0043	0.00017	2	05/20/23 16:20	05/28/23 16:25	1031-07-8	ED
Endrin	**0.00027 U**	mg/kg	0.0043	0.00027	2	05/20/23 16:20	05/28/23 16:25	72-20-8	ED
Endrin aldehyde	**0.00028 U**	mg/kg	0.0086	0.00028	2	05/20/23 16:20	05/28/23 16:25	7421-93-4	ED
Endrin ketone	**0.00020 U**	mg/kg	0.0043	0.00020	2	05/20/23 16:20	05/28/23 16:25	53494-70-5	ED
Heptachlor	**0.00045 U**	mg/kg	0.0043	0.00045	2	05/20/23 16:20	05/28/23 16:25	76-44-8	ED
Heptachlor epoxide	**0.00018 U**	mg/kg	0.0043	0.00018	2	05/20/23 16:20	05/28/23 16:25	1024-57-3	ED
Methoxychlor	**0.00063 U**	mg/kg	0.0043	0.00063	2	05/20/23 16:20	05/28/23 16:25	72-43-5	ED
Toxaphene	**0.019 U**	mg/kg	0.043	0.019	2	05/20/23 16:20	05/28/23 16:25	8001-35-2	ED
Surrogates									
Tetrachloro-m-xylene (S)	94	%	53-140		2	05/20/23 16:20	05/28/23 16:25	877-09-8	
Decachlorobiphenyl (S)	75	%	43-157		2	05/20/23 16:20	05/28/23 16:25	2051-24-3	
FL-PRO Soil Microwave	Analytical Method: FL-PRO Preparation Method: EPA 3546								
	Pace Analytical Services - Ormond Beach								
Petroleum Range Organics	**6.5 U**	mg/kg	7.6	6.5	1	05/22/23 15:48	05/24/23 13:44		
Surrogates									
o-Terphenyl (S)	80	%	66-136		1	05/22/23 15:48	05/24/23 13:44	84-15-1	
N-Pentatriacontane (S)	83	%	42-159		1	05/22/23 15:48	05/24/23 13:44	630-07-09	
6010 MET ICP	Analytical Method: EPA 6010 Preparation Method: EPA 3050								
	Pace Analytical Services - Ormond Beach								
Antimony	**2.2 U**	mg/kg	4.5	2.2	5	05/22/23 17:26	05/27/23 02:03	7440-36-0	D3
Arsenic	**2.0 I**	mg/kg	3.0	1.5	5	05/22/23 17:26	05/27/23 02:03	7440-38-2	
Beryllium	**0.15 I**	mg/kg	0.30	0.052	5	05/22/23 17:26	05/27/23 02:03	7440-41-7	D3
Cadmium	**0.18 I**	mg/kg	0.30	0.15	5	05/22/23 17:26	05/27/23 02:03	7440-43-9	D3
Chromium	**9.8**	mg/kg	1.5	0.75	5	05/22/23 17:26	05/27/23 02:03	7440-47-3	
Copper	**1.8**	mg/kg	1.5	0.75	5	05/22/23 17:26	05/27/23 02:03	7440-50-8	
Lead	**1.5 U**	mg/kg	3.0	1.5	5	05/22/23 17:26	05/27/23 02:03	7439-92-1	D3
Nickel	**12.1**	mg/kg	1.5	0.75	5	05/22/23 17:26	05/27/23 02:03	7440-02-0	
Selenium	**2.2 U**	mg/kg	4.5	2.2	5	05/22/23 17:26	05/27/23 02:03	7782-49-2	D3
Silver	**0.33 U**	mg/kg	1.5	0.33	5	05/22/23 17:26	05/27/23 02:03	7440-22-4	D3
Thallium	**2.0 U**	mg/kg	4.5	2.0	5	05/22/23 17:26	05/27/23 02:03	7440-28-0	D3

This report shall not be reproduced, except in full,
without the written consent of Pace Analytical Services, LLC.

Pace Analytical Services, LLC
110 South Bayview Blvd.
Oldsmar , FL 34677
(813)881-9401

ANALYTICAL RESULTS

Project: Lena Road Parcel 103
Pace Project No.: 35800857

Sample: SB-9 (0.5-2) **Lab ID: 35800857005** Collected: 05/18/23 11:00 Received: 05/19/23 12:04 Matrix: Solid

Results reported on a "dry weight" basis and are adjusted for percent moisture, sample size and any dilutions.

Parameters	Results	Units	PQL	MDL	DF	Prepared	Analyzed	CAS No.	Qual
6010 MET ICP	Analytical Method: EPA 6010 Preparation Method: EPA 3050								
	Pace Analytical Services - Ormond Beach								
Zinc	**10.7 U**	mg/kg	29.8	10.7	5	05/22/23 17:26	05/27/23 02:03	7440-66-6	
7471 Mercury	Analytical Method: EPA 7471 Preparation Method: EPA 7471								
	Pace Analytical Services - Ormond Beach								
Mercury	**0.15**	mg/kg	0.011	0.0056	1	05/23/23 07:10	05/25/23 14:39	7439-97-6	
8270 Solid PAH	Analytical Method: EPA 8270 Preparation Method: EPA 3546								
	Pace Analytical Services - Ormond Beach								
Acenaphthene	**0.020 U**	mg/kg	0.045	0.020	1	05/23/23 01:58	05/30/23 16:14	83-32-9	
Acenaphthylene	**0.0067 U**	mg/kg	0.043	0.0067	1	05/23/23 01:58	05/30/23 16:14	208-96-8	
Anthracene	**0.0058 U**	mg/kg	0.045	0.0058	1	05/23/23 01:58	05/30/23 16:14	120-12-7	
Benzo(a)anthracene	**0.0057 U**	mg/kg	0.043	0.0057	1	05/23/23 01:58	05/30/23 16:14	56-55-3	
Benzo(a)pyrene	**0.011 U**	mg/kg	0.043	0.011	1	05/23/23 01:58	05/30/23 16:14	50-32-8	
Benzo(b)fluoranthene	**0.011 U**	mg/kg	0.043	0.011	1	05/23/23 01:58	05/30/23 16:14	205-99-2	
Benzo(g,h,i)perylene	**0.011 U**	mg/kg	0.043	0.011	1	05/23/23 01:58	05/30/23 16:14	191-24-2	
Benzo(k)fluoranthene	**0.011 U**	mg/kg	0.043	0.011	1	05/23/23 01:58	05/30/23 16:14	207-08-9	
Chrysene	**0.0057 U**	mg/kg	0.043	0.0057	1	05/23/23 01:58	05/30/23 16:14	218-01-9	
Dibenz(a,h)anthracene	**0.0098 U**	mg/kg	0.043	0.0098	1	05/23/23 01:58	05/30/23 16:14	53-70-3	
Fluoranthene	**0.014 U**	mg/kg	0.043	0.014	1	05/23/23 01:58	05/30/23 16:14	206-44-0	
Fluorene	**0.015 U**	mg/kg	0.047	0.015	1	05/23/23 01:58	05/30/23 16:14	86-73-7	
Indeno(1,2,3-cd)pyrene	**0.0097 U**	mg/kg	0.043	0.0097	1	05/23/23 01:58	05/30/23 16:14	193-39-5	
1-Methylnaphthalene	**0.0071 U**	mg/kg	0.051	0.0071	1	05/23/23 01:58	05/30/23 16:14	90-12-0	
2-Methylnaphthalene	**0.0067 U**	mg/kg	0.049	0.0067	1	05/23/23 01:58	05/30/23 16:14	91-57-6	
Naphthalene	**0.015 U**	mg/kg	0.044	0.015	1	05/23/23 01:58	05/30/23 16:14	91-20-3	
Phenanthrene	**0.0061 U**	mg/kg	0.043	0.0061	1	05/23/23 01:58	05/30/23 16:14	85-01-8	
Pyrene	**0.0057 U**	mg/kg	0.043	0.0057	1	05/23/23 01:58	05/30/23 16:14	129-00-0	
Surrogates									
Nitrobenzene-d5 (S)	52	%	24-98		1	05/23/23 01:58	05/30/23 16:14	4165-60-0	
2-Fluorobiphenyl (S)	46	%	29-101		1	05/23/23 01:58	05/30/23 16:14	321-60-8	
p-Terphenyl-d14 (S)	50	%	29-112		1	05/23/23 01:58	05/30/23 16:14	1718-51-0	
8260 MSV 5035	Analytical Method: EPA 8260 Preparation Method: EPA 5035								
	Pace Analytical Services - Ormond Beach								
Acetone	**0.012 U**	mg/kg	0.069	0.012	1	05/25/23 08:36	05/25/23 11:09	67-64-1	
Benzene	**0.0014 U**	mg/kg	0.0069	0.0014	1	05/25/23 08:36	05/25/23 11:09	71-43-2	
Bromochloromethane	**0.0010 U**	mg/kg	0.0069	0.0010	1	05/25/23 08:36	05/25/23 11:09	74-97-5	
Bromodichloromethane	**0.0015 U**	mg/kg	0.0069	0.0015	1	05/25/23 08:36	05/25/23 11:09	75-27-4	
Bromoform	**0.0015 U**	mg/kg	0.0069	0.0015	1	05/25/23 08:36	05/25/23 11:09	75-25-2	
Bromomethane	**0.0025 U**	mg/kg	0.0069	0.0025	1	05/25/23 08:36	05/25/23 11:09	74-83-9	
2-Butanone (MEK)	**0.0069 U**	mg/kg	0.069	0.0069	1	05/25/23 08:36	05/25/23 11:09	78-93-3	
Carbon disulfide	**0.0035 U**	mg/kg	0.0069	0.0035	1	05/25/23 08:36	05/25/23 11:09	75-15-0	
Carbon tetrachloride	**0.0017 U**	mg/kg	0.0069	0.0017	1	05/25/23 08:36	05/25/23 11:09	56-23-5	
Chlorobenzene	**0.0013 U**	mg/kg	0.0069	0.0013	1	05/25/23 08:36	05/25/23 11:09	108-90-7	
Chloroethane	**0.0029 U**	mg/kg	0.0069	0.0029	1	05/25/23 08:36	05/25/23 11:09	75-00-3	

This report shall not be reproduced, except in full,
without the written consent of Pace Analytical Services, LLC.

Pace Analytical Services, LLC
110 South Bayview Blvd.
Oldsmar , FL 34677
(813)881-9401

ANALYTICAL RESULTS

Project: Lena Road Parcel 103
Pace Project No.: 35800857

Sample: SB-9 (0.5-2) **Lab ID: 35800857005** Collected: 05/18/23 11:00 Received: 05/19/23 12:04 Matrix: Solid

Results reported on a "dry weight" basis and are adjusted for percent moisture, sample size and any dilutions.

Parameters	Results	Units	PQL	MDL	DF	Prepared	Analyzed	CAS No.	Qual
8260 MSV 5035	Analytical Method: EPA 8260 Preparation Method: EPA 5035								
	Pace Analytical Services - Ormond Beach								
Chloroform	**0.0012 U**	mg/kg	0.0069	0.0012	1	05/25/23 08:36	05/25/23 11:09	67-66-3	
Chloromethane	**0.0012 U**	mg/kg	0.0069	0.0012	1	05/25/23 08:36	05/25/23 11:09	74-87-3	
Dibromochloromethane	**0.0012 U**	mg/kg	0.0069	0.0012	1	05/25/23 08:36	05/25/23 11:09	124-48-1	
Dibromomethane	**0.00098 U**	mg/kg	0.0069	0.00098	1	05/25/23 08:36	05/25/23 11:09	74-95-3	
1,2-Dichlorobenzene	**0.0011 U**	mg/kg	0.0069	0.0011	1	05/25/23 08:36	05/25/23 11:09	95-50-1	
1,3-Dichlorobenzene	**0.0013 U**	mg/kg	0.0069	0.0013	1	05/25/23 08:36	05/25/23 11:09	541-73-1	
1,4-Dichlorobenzene	**0.00093 U**	mg/kg	0.0069	0.00093	1	05/25/23 08:36	05/25/23 11:09	106-46-7	
trans-1,4-Dichloro-2-butene	**0.0017 U**	mg/kg	0.0069	0.0017	1	05/25/23 08:36	05/25/23 11:09	110-57-6	
1,1-Dichloroethane	**0.0014 U**	mg/kg	0.0069	0.0014	1	05/25/23 08:36	05/25/23 11:09	75-34-3	
1,2-Dichloroethane	**0.0011 U**	mg/kg	0.0069	0.0011	1	05/25/23 08:36	05/25/23 11:09	107-06-2	
1,1-Dichloroethene	**0.0035 U**	mg/kg	0.0069	0.0035	1	05/25/23 08:36	05/25/23 11:09	75-35-4	
cis-1,2-Dichloroethene	**0.0015 U**	mg/kg	0.0069	0.0015	1	05/25/23 08:36	05/25/23 11:09	156-59-2	
trans-1,2-Dichloroethene	**0.0018 U**	mg/kg	0.0069	0.0018	1	05/25/23 08:36	05/25/23 11:09	156-60-5	
1,2-Dichloropropane	**0.0013 U**	mg/kg	0.0069	0.0013	1	05/25/23 08:36	05/25/23 11:09	78-87-5	
1,3-Dichloropropene	**0.0035 U**	mg/kg	0.0069	0.0035	1	05/25/23 08:36	05/25/23 11:09	542-75-6	
Ethylbenzene	**0.0017 U**	mg/kg	0.0069	0.0017	1	05/25/23 08:36	05/25/23 11:09	100-41-4	
2-Hexanone	**0.0069 U**	mg/kg	0.035	0.0069	1	05/25/23 08:36	05/25/23 11:09	591-78-6	J(v2)
Isopropylbenzene (Cumene)	**0.0018 U**	mg/kg	0.0069	0.0018	1	05/25/23 08:36	05/25/23 11:09	98-82-8	
Methylene Chloride	**0.0061 U**	mg/kg	0.0069	0.0061	1	05/25/23 08:36	05/25/23 11:09	75-09-2	
4-Methyl-2-pentanone (MIBK)	**0.0069 U**	mg/kg	0.035	0.0069	1	05/25/23 08:36	05/25/23 11:09	108-10-1	
Methyl-tert-butyl ether	**0.0021 U**	mg/kg	0.0069	0.0021	1	05/25/23 08:36	05/25/23 11:09	1634-04-4	
Styrene	**0.0035 U**	mg/kg	0.0069	0.0035	1	05/25/23 08:36	05/25/23 11:09	100-42-5	
1,1,2,2-Tetrachloroethane	**0.00085 U**	mg/kg	0.0069	0.00085	1	05/25/23 08:36	05/25/23 11:09	79-34-5	
Tetrachloroethene	**0.0017 U**	mg/kg	0.0069	0.0017	1	05/25/23 08:36	05/25/23 11:09	127-18-4	
Toluene	**0.0011 U**	mg/kg	0.0069	0.0011	1	05/25/23 08:36	05/25/23 11:09	108-88-3	
1,1,1-Trichloroethane	**0.0018 U**	mg/kg	0.0069	0.0018	1	05/25/23 08:36	05/25/23 11:09	71-55-6	
1,1,2-Trichloroethane	**0.00082 U**	mg/kg	0.0069	0.00082	1	05/25/23 08:36	05/25/23 11:09	79-00-5	
Trichloroethene	**0.0017 U**	mg/kg	0.0069	0.0017	1	05/25/23 08:36	05/25/23 11:09	79-01-6	
Trichlorofluoromethane	**0.0035 U**	mg/kg	0.0069	0.0035	1	05/25/23 08:36	05/25/23 11:09	75-69-4	J(v1)
1,2,4-Trimethylbenzene	**0.0015 U**	mg/kg	0.0069	0.0015	1	05/25/23 08:36	05/25/23 11:09	95-63-6	
Vinyl chloride	**0.0013 U**	mg/kg	0.0069	0.0013	1	05/25/23 08:36	05/25/23 11:09	75-01-4	
Xylene (Total)	**0.0071 U**	mg/kg	0.021	0.0071	1	05/25/23 08:36	05/25/23 11:09	1330-20-7	
Surrogates									
4-Bromofluorobenzene (S)	88	%	68-125		1	05/25/23 08:36	05/25/23 11:09	460-00-4	
Toluene-d8 (S)	95	%	70-130		1	05/25/23 08:36	05/25/23 11:09	2037-26-5	
1,2-Dichlorobenzene-d4 (S)	95	%	70-130		1	05/25/23 08:36	05/25/23 11:09	2199-69-1	
Percent Moisture	Analytical Method: ASTM D2974-87								
	Pace Analytical Services - Ormond Beach								
Percent Moisture	**20.9**	%	0.10	0.10	1		05/22/23 08:58		

REPORT OF LABORATORY ANALYSIS

This report shall not be reproduced, except in full,
without the written consent of Pace Analytical Services, LLC.

Pace Analytical Services, LLC
110 South Bayview Blvd.
Oldsmar , FL 34677
(813)881-9401

ANALYTICAL RESULTS

Project: Lena Road Parcel 103
Pace Project No.: 35800857

Sample: SB-16 (0-0.5) **Lab ID: 35800857006** Collected: 05/18/23 11:20 Received: 05/19/23 12:04 Matrix: Solid

Results reported on a "dry weight" basis and are adjusted for percent moisture, sample size and any dilutions.

Parameters	Results	Units	PQL	MDL	DF	Prepared	Analyzed	CAS No.	Qual
8081 GCS Pesticides	Analytical Method: EPA 8081 Preparation Method: EPA 3546								
	Pace Analytical Services - Ormond Beach								
Aldrin	**0.00099 U**	mg/kg	0.0099	0.00099	5	05/20/23 16:20	05/28/23 16:38	309-00-2	ED
alpha-BHC	**0.00054 U**	mg/kg	0.0099	0.00054	5	05/20/23 16:20	05/28/23 16:38	319-84-6	ED
beta-BHC	**0.0012 U**	mg/kg	0.0099	0.0012	5	05/20/23 16:20	05/28/23 16:38	319-85-7	ED
delta-BHC	**0.00051 U**	mg/kg	0.0099	0.00051	5	05/20/23 16:20	05/28/23 16:38	319-86-8	ED
gamma-BHC (Lindane)	**0.00028 U**	mg/kg	0.0099	0.00028	5	05/20/23 16:20	05/28/23 16:38	58-89-9	ED
Chlordane (Technical)	**0.030 U**	mg/kg	0.099	0.030	5	05/20/23 16:20	05/28/23 16:38	57-74-9	ED
4,4'-DDD	**0.00069 I**	mg/kg	0.0099	0.00044	5	05/20/23 16:20	05/28/23 16:38	72-54-8	ED
4,4'-DDE	**0.00039 U**	mg/kg	0.0099	0.00039	5	05/20/23 16:20	05/28/23 16:38	72-55-9	ED
4,4'-DDT	**0.00059 U**	mg/kg	0.0099	0.00059	5	05/20/23 16:20	05/28/23 16:38	50-29-3	ED
Dieldrin	**0.00038 U**	mg/kg	0.0099	0.00038	5	05/20/23 16:20	05/28/23 16:38	60-57-1	ED
Endosulfan I	**0.0011 U**	mg/kg	0.0099	0.0011	5	05/20/23 16:20	05/28/23 16:38	959-98-8	ED
Endosulfan II	**0.00044 U**	mg/kg	0.0099	0.00044	5	05/20/23 16:20	05/28/23 16:38	33213-65-9	ED
Endosulfan sulfate	**0.00039 U**	mg/kg	0.0099	0.00039	5	05/20/23 16:20	05/28/23 16:38	1031-07-8	ED
Endrin	**0.00062 U**	mg/kg	0.0099	0.00062	5	05/20/23 16:20	05/28/23 16:38	72-20-8	ED
Endrin aldehyde	**0.00064 U**	mg/kg	0.020	0.00064	5	05/20/23 16:20	05/28/23 16:38	7421-93-4	ED
Endrin ketone	**0.00046 U**	mg/kg	0.0099	0.00046	5	05/20/23 16:20	05/28/23 16:38	53494-70-5	ED
Heptachlor	**0.0010 U**	mg/kg	0.0099	0.0010	5	05/20/23 16:20	05/28/23 16:38	76-44-8	ED
Heptachlor epoxide	**0.00042 U**	mg/kg	0.0099	0.00042	5	05/20/23 16:20	05/28/23 16:38	1024-57-3	ED
Methoxychlor	**0.0015 U**	mg/kg	0.0099	0.0015	5	05/20/23 16:20	05/28/23 16:38	72-43-5	ED
Toxaphene	**0.043 U**	mg/kg	0.099	0.043	5	05/20/23 16:20	05/28/23 16:38	8001-35-2	ED
Surrogates									
Tetrachloro-m-xylene (S)	67	%	53-140		5	05/20/23 16:20	05/28/23 16:38	877-09-8	
Decachlorobiphenyl (S)	71	%	43-157		5	05/20/23 16:20	05/28/23 16:38	2051-24-3	
FL-PRO Soil Microwave	Analytical Method: FL-PRO Preparation Method: EPA 3546								
	Pace Analytical Services - Ormond Beach								
Petroleum Range Organics	**34.9**	mg/kg	6.9	5.9	1	05/22/23 15:48	05/24/23 13:59		
Surrogates									
o-Terphenyl (S)	67	%	66-136		1	05/22/23 15:48	05/24/23 13:59	84-15-1	
N-Pentatriacontane (S)	69	%	42-159		1	05/22/23 15:48	05/24/23 13:59	630-07-09	
6010 MET ICP	Analytical Method: EPA 6010 Preparation Method: EPA 3050								
	Pace Analytical Services - Ormond Beach								
Antimony	**2.5 U**	mg/kg	5.0	2.5	5	05/22/23 17:26	05/27/23 02:07	7440-36-0	D3
Arsenic	**3.8**	mg/kg	3.3	1.7	5	05/22/23 17:26	05/27/23 02:07	7440-38-2	
Beryllium	**0.28 I**	mg/kg	0.33	0.058	5	05/22/23 17:26	05/27/23 02:07	7440-41-7	D3
Cadmium	**0.24 I**	mg/kg	0.33	0.17	5	05/22/23 17:26	05/27/23 02:07	7440-43-9	D3
Chromium	**17.3**	mg/kg	1.7	0.83	5	05/22/23 17:26	05/27/23 02:07	7440-47-3	
Copper	**3.6**	mg/kg	1.7	0.83	5	05/22/23 17:26	05/27/23 02:07	7440-50-8	
Lead	**5.2**	mg/kg	3.3	1.7	5	05/22/23 17:26	05/27/23 02:07	7439-92-1	
Nickel	**5.3**	mg/kg	1.7	0.83	5	05/22/23 17:26	05/27/23 02:07	7440-02-0	
Selenium	**2.5 U**	mg/kg	5.0	2.5	5	05/22/23 17:26	05/27/23 02:07	7782-49-2	D3
Silver	**0.37 U**	mg/kg	1.7	0.37	5	05/22/23 17:26	05/27/23 02:07	7440-22-4	D3
Thallium	**2.2 U**	mg/kg	5.0	2.2	5	05/22/23 17:26	05/27/23 02:07	7440-28-0	D3

This report shall not be reproduced, except in full,
without the written consent of Pace Analytical Services, LLC.

Pace Analytical Services, LLC
110 South Bayview Blvd.
Oldsmar , FL 34677
(813)881-9401

ANALYTICAL RESULTS

Project: Lena Road Parcel 103
Pace Project No.: 35800857

Sample: SB-16 (0-0.5) **Lab ID: 35800857006** Collected: 05/18/23 11:20 Received: 05/19/23 12:04 Matrix: Solid

Results reported on a "dry weight" basis and are adjusted for percent moisture, sample size and any dilutions.

Parameters	Results	Units	PQL	MDL	DF	Prepared	Analyzed	CAS No.	Qual
6010 MET ICP	Analytical Method: EPA 6010 Preparation Method: EPA 3050								
	Pace Analytical Services - Ormond Beach								
Zinc	**13.3 I**	mg/kg	33.2	12.0	5	05/22/23 17:26	05/27/23 02:07	7440-66-6	
7471 Mercury	Analytical Method: EPA 7471 Preparation Method: EPA 7471								
	Pace Analytical Services - Ormond Beach								
Mercury	**0.044**	mg/kg	0.011	0.0057	1	05/23/23 07:10	05/25/23 14:41	7439-97-6	
8270 Solid PAH	Analytical Method: EPA 8270 Preparation Method: EPA 3546								
	Pace Analytical Services - Ormond Beach								
Acenaphthene	**0.093 U**	mg/kg	0.21	0.093	5	05/23/23 01:58	05/30/23 22:32	83-32-9	ED
Acenaphthylene	**0.031 U**	mg/kg	0.20	0.031	5	05/23/23 01:58	05/30/23 22:32	208-96-8	ED
Anthracene	**0.027 U**	mg/kg	0.21	0.027	5	05/23/23 01:58	05/30/23 22:32	120-12-7	ED
Benzo(a)anthracene	**0.026 U**	mg/kg	0.20	0.026	5	05/23/23 01:58	05/30/23 22:32	56-55-3	ED
Benzo(a)pyrene	**0.049 U**	mg/kg	0.20	0.049	5	05/23/23 01:58	05/30/23 22:32	50-32-8	ED
Benzo(b)fluoranthene	**0.052 U**	mg/kg	0.20	0.052	5	05/23/23 01:58	05/30/23 22:32	205-99-2	ED
Benzo(g,h,i)perylene	**0.049 U**	mg/kg	0.20	0.049	5	05/23/23 01:58	05/30/23 22:32	191-24-2	ED
Benzo(k)fluoranthene	**0.052 U**	mg/kg	0.20	0.052	5	05/23/23 01:58	05/30/23 22:32	207-08-9	ED
Chrysene	**0.026 U**	mg/kg	0.20	0.026	5	05/23/23 01:58	05/30/23 22:32	218-01-9	ED
Dibenz(a,h)anthracene	**0.045 U**	mg/kg	0.20	0.045	5	05/23/23 01:58	05/30/23 22:32	53-70-3	ED
Fluoranthene	**0.064 U**	mg/kg	0.20	0.064	5	05/23/23 01:58	05/30/23 22:32	206-44-0	ED
Fluorene	**0.070 U**	mg/kg	0.22	0.070	5	05/23/23 01:58	05/30/23 22:32	86-73-7	ED
Indeno(1,2,3-cd)pyrene	**0.045 U**	mg/kg	0.20	0.045	5	05/23/23 01:58	05/30/23 22:32	193-39-5	ED
1-Methylnaphthalene	**0.033 U**	mg/kg	0.23	0.033	5	05/23/23 01:58	05/30/23 22:32	90-12-0	ED
2-Methylnaphthalene	**0.031 U**	mg/kg	0.23	0.031	5	05/23/23 01:58	05/30/23 22:32	91-57-6	ED
Naphthalene	**0.070 U**	mg/kg	0.20	0.070	5	05/23/23 01:58	05/30/23 22:32	91-20-3	ED
Phenanthrene	**0.028 U**	mg/kg	0.20	0.028	5	05/23/23 01:58	05/30/23 22:32	85-01-8	ED
Pyrene	**0.026 U**	mg/kg	0.20	0.026	5	05/23/23 01:58	05/30/23 22:32	129-00-0	ED
Surrogates									
Nitrobenzene-d5 (S)	43	%	24-98		5	05/23/23 01:58	05/30/23 22:32	4165-60-0	
2-Fluorobiphenyl (S)	55	%	29-101		5	05/23/23 01:58	05/30/23 22:32	321-60-8	
p-Terphenyl-d14 (S)	56	%	29-112		5	05/23/23 01:58	05/30/23 22:32	1718-51-0	
8260 MSV 5035	Analytical Method: EPA 8260 Preparation Method: EPA 5035								
	Pace Analytical Services - Ormond Beach								
Acetone	**0.013 U**	mg/kg	0.073	0.013	1	05/25/23 08:36	05/25/23 11:32	67-64-1	
Benzene	**0.0015 U**	mg/kg	0.0073	0.0015	1	05/25/23 08:36	05/25/23 11:32	71-43-2	
Bromochloromethane	**0.0011 U**	mg/kg	0.0073	0.0011	1	05/25/23 08:36	05/25/23 11:32	74-97-5	
Bromodichloromethane	**0.0016 U**	mg/kg	0.0073	0.0016	1	05/25/23 08:36	05/25/23 11:32	75-27-4	
Bromoform	**0.0016 U**	mg/kg	0.0073	0.0016	1	05/25/23 08:36	05/25/23 11:32	75-25-2	
Bromomethane	**0.0026 U**	mg/kg	0.0073	0.0026	1	05/25/23 08:36	05/25/23 11:32	74-83-9	
2-Butanone (MEK)	**0.0073 U**	mg/kg	0.073	0.0073	1	05/25/23 08:36	05/25/23 11:32	78-93-3	
Carbon disulfide	**0.0036 U**	mg/kg	0.0073	0.0036	1	05/25/23 08:36	05/25/23 11:32	75-15-0	
Carbon tetrachloride	**0.0017 U**	mg/kg	0.0073	0.0017	1	05/25/23 08:36	05/25/23 11:32	56-23-5	
Chlorobenzene	**0.0014 U**	mg/kg	0.0073	0.0014	1	05/25/23 08:36	05/25/23 11:32	108-90-7	
Chloroethane	**0.0031 U**	mg/kg	0.0073	0.0031	1	05/25/23 08:36	05/25/23 11:32	75-00-3	

This report shall not be reproduced, except in full,
without the written consent of Pace Analytical Services, LLC.

Pace Analytical Services, LLC
110 South Bayview Blvd.
Oldsmar , FL 34677
(813)881-9401

ANALYTICAL RESULTS

Project: Lena Road Parcel 103
Pace Project No.: 35800857

Sample: SB-16 (0-0.5) **Lab ID: 35800857006** Collected: 05/18/23 11:20 Received: 05/19/23 12:04 Matrix: Solid

Results reported on a "dry weight" basis and are adjusted for percent moisture, sample size and any dilutions.

Parameters	Results	Units	PQL	MDL	DF	Prepared	Analyzed	CAS No.	Qual
8260 MSV 5035	Analytical Method: EPA 8260 Preparation Method: EPA 5035								
	Pace Analytical Services - Ormond Beach								
Chloroform	**0.0012 U**	mg/kg	0.0073	0.0012	1	05/25/23 08:36	05/25/23 11:32	67-66-3	
Chloromethane	**0.0013 U**	mg/kg	0.0073	0.0013	1	05/25/23 08:36	05/25/23 11:32	74-87-3	
Dibromochloromethane	**0.0013 U**	mg/kg	0.0073	0.0013	1	05/25/23 08:36	05/25/23 11:32	124-48-1	
Dibromomethane	**0.0010 U**	mg/kg	0.0073	0.0010	1	05/25/23 08:36	05/25/23 11:32	74-95-3	
1,2-Dichlorobenzene	**0.0011 U**	mg/kg	0.0073	0.0011	1	05/25/23 08:36	05/25/23 11:32	95-50-1	
1,3-Dichlorobenzene	**0.0013 U**	mg/kg	0.0073	0.0013	1	05/25/23 08:36	05/25/23 11:32	541-73-1	
1,4-Dichlorobenzene	**0.00098 U**	mg/kg	0.0073	0.00098	1	05/25/23 08:36	05/25/23 11:32	106-46-7	
trans-1,4-Dichloro-2-butene	**0.0017 U**	mg/kg	0.0073	0.0017	1	05/25/23 08:36	05/25/23 11:32	110-57-6	
1,1-Dichloroethane	**0.0014 U**	mg/kg	0.0073	0.0014	1	05/25/23 08:36	05/25/23 11:32	75-34-3	
1,2-Dichloroethane	**0.0011 U**	mg/kg	0.0073	0.0011	1	05/25/23 08:36	05/25/23 11:32	107-06-2	
1,1-Dichloroethene	**0.0036 U**	mg/kg	0.0073	0.0036	1	05/25/23 08:36	05/25/23 11:32	75-35-4	
cis-1,2-Dichloroethene	**0.0016 U**	mg/kg	0.0073	0.0016	1	05/25/23 08:36	05/25/23 11:32	156-59-2	
trans-1,2-Dichloroethene	**0.0019 U**	mg/kg	0.0073	0.0019	1	05/25/23 08:36	05/25/23 11:32	156-60-5	
1,2-Dichloropropane	**0.0013 U**	mg/kg	0.0073	0.0013	1	05/25/23 08:36	05/25/23 11:32	78-87-5	
1,3-Dichloropropene	**0.0036 U**	mg/kg	0.0073	0.0036	1	05/25/23 08:36	05/25/23 11:32	542-75-6	
Ethylbenzene	**0.0017 U**	mg/kg	0.0073	0.0017	1	05/25/23 08:36	05/25/23 11:32	100-41-4	
2-Hexanone	**0.0073 U**	mg/kg	0.036	0.0073	1	05/25/23 08:36	05/25/23 11:32	591-78-6	J(v2)
Isopropylbenzene (Cumene)	**0.0019 U**	mg/kg	0.0073	0.0019	1	05/25/23 08:36	05/25/23 11:32	98-82-8	
Methylene Chloride	**0.0064 U**	mg/kg	0.0073	0.0064	1	05/25/23 08:36	05/25/23 11:32	75-09-2	
4-Methyl-2-pentanone (MIBK)	**0.0073 U**	mg/kg	0.036	0.0073	1	05/25/23 08:36	05/25/23 11:32	108-10-1	
Methyl-tert-butyl ether	**0.0022 U**	mg/kg	0.0073	0.0022	1	05/25/23 08:36	05/25/23 11:32	1634-04-4	
Styrene	**0.0036 U**	mg/kg	0.0073	0.0036	1	05/25/23 08:36	05/25/23 11:32	100-42-5	
1,1,2,2-Tetrachloroethane	**0.00089 U**	mg/kg	0.0073	0.00089	1	05/25/23 08:36	05/25/23 11:32	79-34-5	
Tetrachloroethene	**0.0017 U**	mg/kg	0.0073	0.0017	1	05/25/23 08:36	05/25/23 11:32	127-18-4	
Toluene	**0.0012 U**	mg/kg	0.0073	0.0012	1	05/25/23 08:36	05/25/23 11:32	108-88-3	
1,1,1-Trichloroethane	**0.0019 U**	mg/kg	0.0073	0.0019	1	05/25/23 08:36	05/25/23 11:32	71-55-6	
1,1,2-Trichloroethane	**0.00086 U**	mg/kg	0.0073	0.00086	1	05/25/23 08:36	05/25/23 11:32	79-00-5	
Trichloroethene	**0.0017 U**	mg/kg	0.0073	0.0017	1	05/25/23 08:36	05/25/23 11:32	79-01-6	
Trichlorofluoromethane	**0.0036 U**	mg/kg	0.0073	0.0036	1	05/25/23 08:36	05/25/23 11:32	75-69-4	J(v1)
1,2,4-Trimethylbenzene	**0.0016 U**	mg/kg	0.0073	0.0016	1	05/25/23 08:36	05/25/23 11:32	95-63-6	
Vinyl chloride	**0.0014 U**	mg/kg	0.0073	0.0014	1	05/25/23 08:36	05/25/23 11:32	75-01-4	
Xylene (Total)	**0.0075 U**	mg/kg	0.022	0.0075	1	05/25/23 08:36	05/25/23 11:32	1330-20-7	
Surrogates									
4-Bromofluorobenzene (S)	90	%	68-125		1	05/25/23 08:36	05/25/23 11:32	460-00-4	
Toluene-d8 (S)	96	%	70-130		1	05/25/23 08:36	05/25/23 11:32	2037-26-5	
1,2-Dichlorobenzene-d4 (S)	93	%	70-130		1	05/25/23 08:36	05/25/23 11:32	2199-69-1	
Percent Moisture	Analytical Method: ASTM D2974-87								
	Pace Analytical Services - Ormond Beach								
Percent Moisture	**14.0**	%	0.10	0.10	1		05/22/23 08:58		

REPORT OF LABORATORY ANALYSIS

This report shall not be reproduced, except in full,
without the written consent of Pace Analytical Services, LLC.

Pace Analytical Services, LLC
110 South Bayview Blvd.
Oldsmar , FL 34677
(813)881-9401

ANALYTICAL RESULTS

Project: Lena Road Parcel 103
Pace Project No.: 35800857

Sample: SB-16 (0.5-2) **Lab ID: 35800857007** Collected: 05/18/23 11:24 Received: 05/19/23 12:04 Matrix: Solid

Results reported on a "dry weight" basis and are adjusted for percent moisture, sample size and any dilutions.

Parameters	Results	Units	PQL	MDL	DF	Prepared	Analyzed	CAS No.	Qual
8081 GCS Pesticides	Analytical Method: EPA 8081 Preparation Method: EPA 3546								
	Pace Analytical Services - Ormond Beach								
Aldrin	**0.00017 U**	mg/kg	0.0017	0.00017	1	05/20/23 16:20	05/28/23 16:51	309-00-2	
alpha-BHC	**0.000095 U**	mg/kg	0.0017	0.000095	1	05/20/23 16:20	05/28/23 16:51	319-84-6	
beta-BHC	**0.00021 U**	mg/kg	0.0017	0.00021	1	05/20/23 16:20	05/28/23 16:51	319-85-7	
delta-BHC	**0.000089 U**	mg/kg	0.0017	0.000089	1	05/20/23 16:20	05/28/23 16:51	319-86-8	
gamma-BHC (Lindane)	**0.000050 U**	mg/kg	0.0017	0.000050	1	05/20/23 16:20	05/28/23 16:51	58-89-9	
Chlordane (Technical)	**0.0052 U**	mg/kg	0.017	0.0052	1	05/20/23 16:20	05/28/23 16:51	57-74-9	
4,4'-DDD	**0.000078 U**	mg/kg	0.0017	0.000078	1	05/20/23 16:20	05/28/23 16:51	72-54-8	
4,4'-DDE	**0.000068 U**	mg/kg	0.0017	0.000068	1	05/20/23 16:20	05/28/23 16:51	72-55-9	
4,4'-DDT	**0.00010 U**	mg/kg	0.0017	0.00010	1	05/20/23 16:20	05/28/23 16:51	50-29-3	
Dieldrin	**0.000066 U**	mg/kg	0.0017	0.000066	1	05/20/23 16:20	05/28/23 16:51	60-57-1	
Endosulfan I	**0.00019 U**	mg/kg	0.0017	0.00019	1	05/20/23 16:20	05/28/23 16:51	959-98-8	
Endosulfan II	**0.000078 U**	mg/kg	0.0017	0.000078	1	05/20/23 16:20	05/28/23 16:51	33213-65-9	
Endosulfan sulfate	**0.000068 U**	mg/kg	0.0017	0.000068	1	05/20/23 16:20	05/28/23 16:51	1031-07-8	
Endrin	**0.00011 U**	mg/kg	0.0017	0.00011	1	05/20/23 16:20	05/28/23 16:51	72-20-8	
Endrin aldehyde	**0.00011 U**	mg/kg	0.0035	0.00011	1	05/20/23 16:20	05/28/23 16:51	7421-93-4	
Endrin ketone	**0.000081 U**	mg/kg	0.0017	0.000081	1	05/20/23 16:20	05/28/23 16:51	53494-70-5	
Heptachlor	**0.00018 U**	mg/kg	0.0017	0.00018	1	05/20/23 16:20	05/28/23 16:51	76-44-8	
Heptachlor epoxide	**0.000075 U**	mg/kg	0.0017	0.000075	1	05/20/23 16:20	05/28/23 16:51	1024-57-3	
Methoxychlor	**0.00026 U**	mg/kg	0.0017	0.00026	1	05/20/23 16:20	05/28/23 16:51	72-43-5	
Toxaphene	**0.0075 U**	mg/kg	0.017	0.0075	1	05/20/23 16:20	05/28/23 16:51	8001-35-2	
Surrogates									
Tetrachloro-m-xylene (S)	93	%	53-140		1	05/20/23 16:20	05/28/23 16:51	877-09-8	
Decachlorobiphenyl (S)	86	%	43-157		1	05/20/23 16:20	05/28/23 16:51	2051-24-3	
FL-PRO Soil Microwave	Analytical Method: FL-PRO Preparation Method: EPA 3546								
	Pace Analytical Services - Ormond Beach								
Petroleum Range Organics	**8.8 U**	mg/kg	10.2	8.8	1	05/22/23 15:48	05/24/23 14:30		P1
Surrogates									
o-Terphenyl (S)	81	%	66-136		1	05/22/23 15:48	05/24/23 14:30	84-15-1	
N-Pentatriacontane (S)	80	%	42-159		1	05/22/23 15:48	05/24/23 14:30	630-07-09	
6010 MET ICP	Analytical Method: EPA 6010 Preparation Method: EPA 3050								
	Pace Analytical Services - Ormond Beach								
Antimony	**2.1 U**	mg/kg	4.1	2.1	5	05/22/23 17:26	05/27/23 02:11	7440-36-0	D3
Arsenic	**4.4**	mg/kg	2.7	1.4	5	05/22/23 17:26	05/27/23 02:11	7440-38-2	
Beryllium	**0.16 I**	mg/kg	0.27	0.048	5	05/22/23 17:26	05/27/23 02:11	7440-41-7	D3
Cadmium	**0.14 I**	mg/kg	0.27	0.14	5	05/22/23 17:26	05/27/23 02:11	7440-43-9	D3

This report shall not be reproduced, except in full,
without the written consent of Pace Analytical Services, LLC.

Pace Analytical Services, LLC
110 South Bayview Blvd.
Oldsmar , FL 34677
(813)881-9401

ANALYTICAL RESULTS

Project: Lena Road Parcel 103
Pace Project No.: 35800857

Sample: SB-16 (0.5-2) **Lab ID: 35800857007** Collected: 05/18/23 11:24 Received: 05/19/23 12:04 Matrix: Solid

Results reported on a "dry weight" basis and are adjusted for percent moisture, sample size and any dilutions.

Parameters	Results	Units	PQL	MDL	DF	Prepared	Analyzed	CAS No.	Qual
6010 MET ICP	Analytical Method: EPA 6010 Preparation Method: EPA 3050								
	Pace Analytical Services - Ormond Beach								
Chromium	**13.7**	mg/kg	1.4	0.68	5	05/22/23 17:26	05/27/23 02:11	7440-47-3	
Copper	**1.5**	mg/kg	1.4	0.68	5	05/22/23 17:26	05/27/23 02:11	7440-50-8	D3
Lead	**2.1 I**	mg/kg	2.7	1.4	5	05/22/23 17:26	05/27/23 02:11	7439-92-1	
Nickel	**5.1**	mg/kg	1.4	0.68	5	05/22/23 17:26	05/27/23 02:11	7440-02-0	
Selenium	**2.1 U**	mg/kg	4.1	2.1	5	05/22/23 17:26	05/27/23 02:11	7782-49-2	
Silver	**0.30 U**	mg/kg	1.4	0.30	5	05/22/23 17:26	05/27/23 02:11	7440-22-4	D3
Thallium	**1.8 U**	mg/kg	4.1	1.8	5	05/22/23 17:26	05/27/23 02:11	7440-28-0	D3
Zinc	**9.8 U**	mg/kg	27.3	9.8	5	05/22/23 17:26	05/27/23 02:11	7440-66-6	
7471 Mercury	Analytical Method: EPA 7471 Preparation Method: EPA 7471								
	Pace Analytical Services - Ormond Beach								
Mercury	**0.017**	mg/kg	0.0097	0.0048	1	05/23/23 07:10	05/25/23 14:43	7439-97-6	
8270 Solid PAH	Analytical Method: EPA 8270 Preparation Method: EPA 3546								
	Pace Analytical Services - Ormond Beach								
Acenaphthene	**0.098 U**	mg/kg	0.22	0.098	1	05/23/23 01:58	05/30/23 16:39	83-32-9	P1
Acenaphthylene	**0.032 U**	mg/kg	0.21	0.032	1	05/23/23 01:58	05/30/23 16:39	208-96-8	P1
Anthracene	**0.028 U**	mg/kg	0.22	0.028	1	05/23/23 01:58	05/30/23 16:39	120-12-7	P1
Benzo(a)anthracene	**0.028 U**	mg/kg	0.21	0.028	1	05/23/23 01:58	05/30/23 16:39	56-55-3	P1
Benzo(a)pyrene	**0.051 U**	mg/kg	0.21	0.051	1	05/23/23 01:58	05/30/23 16:39	50-32-8	P1
Benzo(b)fluoranthene	**0.055 U**	mg/kg	0.21	0.055	1	05/23/23 01:58	05/30/23 16:39	205-99-2	P1
Benzo(g,h,i)perylene	**0.052 U**	mg/kg	0.21	0.052	1	05/23/23 01:58	05/30/23 16:39	191-24-2	P1
Benzo(k)fluoranthene	**0.055 U**	mg/kg	0.21	0.055	1	05/23/23 01:58	05/30/23 16:39	207-08-9	P1
Chrysene	**0.028 U**	mg/kg	0.21	0.028	1	05/23/23 01:58	05/30/23 16:39	218-01-9	P1
Dibenz(a,h)anthracene	**0.048 U**	mg/kg	0.21	0.048	1	05/23/23 01:58	05/30/23 16:39	53-70-3	P1
Fluoranthene	**0.067 U**	mg/kg	0.21	0.067	1	05/23/23 01:58	05/30/23 16:39	206-44-0	P1
Fluorene	**0.074 U**	mg/kg	0.23	0.074	1	05/23/23 01:58	05/30/23 16:39	86-73-7	P1
Indeno(1,2,3-cd)pyrene	**0.047 U**	mg/kg	0.21	0.047	1	05/23/23 01:58	05/30/23 16:39	193-39-5	P1
1-Methylnaphthalene	**0.034 U**	mg/kg	0.25	0.034	1	05/23/23 01:58	05/30/23 16:39	90-12-0	P1
2-Methylnaphthalene	**0.032 U**	mg/kg	0.24	0.032	1	05/23/23 01:58	05/30/23 16:39	91-57-6	P1
Naphthalene	**0.074 U**	mg/kg	0.21	0.074	1	05/23/23 01:58	05/30/23 16:39	91-20-3	P1
Phenanthrene	**0.029 U**	mg/kg	0.21	0.029	1	05/23/23 01:58	05/30/23 16:39	85-01-8	P1
Pyrene	**0.028 U**	mg/kg	0.21	0.028	1	05/23/23 01:58	05/30/23 16:39	129-00-0	P1
Surrogates									
Nitrobenzene-d5 (S)	58	%	24-98		1	05/23/23 01:58	05/30/23 16:39	4165-60-0	
2-Fluorobiphenyl (S)	62	%	29-101		1	05/23/23 01:58	05/30/23 16:39	321-60-8	
p-Terphenyl-d14 (S)	67	%	29-112		1	05/23/23 01:58	05/30/23 16:39	1718-51-0	
8260 MSV 5035	Analytical Method: EPA 8260 Preparation Method: EPA 5035								
	Pace Analytical Services - Ormond Beach								
Acetone	**0.0080 U**	mg/kg	0.045	0.0080	1	05/25/23 08:36	05/25/23 11:56	67-64-1	
Benzene	**0.00089 U**	mg/kg	0.0045	0.00089	1	05/25/23 08:36	05/25/23 11:56	71-43-2	
Bromochloromethane	**0.00066 U**	mg/kg	0.0045	0.00066	1	05/25/23 08:36	05/25/23 11:56	74-97-5	
Bromodichloromethane	**0.00098 U**	mg/kg	0.0045	0.00098	1	05/25/23 08:36	05/25/23 11:56	75-27-4	

This report shall not be reproduced, except in full,
without the written consent of Pace Analytical Services, LLC.

Pace Analytical Services, LLC
110 South Bayview Blvd.
Oldsmar , FL 34677
(813)881-9401

ANALYTICAL RESULTS

Project: Lena Road Parcel 103
Pace Project No.: 35800857

Sample: SB-16 (0.5-2) **Lab ID: 35800857007** Collected: 05/18/23 11:24 Received: 05/19/23 12:04 Matrix: Solid

Results reported on a "dry weight" basis and are adjusted for percent moisture, sample size and any dilutions.

Parameters	Results	Units	PQL	MDL	DF	Prepared	Analyzed	CAS No.	Qual
8260 MSV 5035	Analytical Method: EPA 8260 Preparation Method: EPA 5035								
	Pace Analytical Services - Ormond Beach								
Bromoform	**0.00098 U**	mg/kg	0.0045	0.00098	1	05/25/23 08:36	05/25/23 11:56	75-25-2	
Bromomethane	**0.0016 U**	mg/kg	0.0045	0.0016	1	05/25/23 08:36	05/25/23 11:56	74-83-9	
2-Butanone (MEK)	**0.0045 U**	mg/kg	0.045	0.0045	1	05/25/23 08:36	05/25/23 11:56	78-93-3	
Carbon disulfide	**0.0022 U**	mg/kg	0.0045	0.0022	1	05/25/23 08:36	05/25/23 11:56	75-15-0	
Carbon tetrachloride	**0.0011 U**	mg/kg	0.0045	0.0011	1	05/25/23 08:36	05/25/23 11:56	56-23-5	
Chlorobenzene	**0.00083 U**	mg/kg	0.0045	0.00083	1	05/25/23 08:36	05/25/23 11:56	108-90-7	
Chloroethane	**0.0019 U**	mg/kg	0.0045	0.0019	1	05/25/23 08:36	05/25/23 11:56	75-00-3	
Chloroform	**0.00075 U**	mg/kg	0.0045	0.00075	1	05/25/23 08:36	05/25/23 11:56	67-66-3	
Chloromethane	**0.00080 U**	mg/kg	0.0045	0.00080	1	05/25/23 08:36	05/25/23 11:56	74-87-3	
Dibromochloromethane	**0.00078 U**	mg/kg	0.0045	0.00078	1	05/25/23 08:36	05/25/23 11:56	124-48-1	
Dibromomethane	**0.00064 U**	mg/kg	0.0045	0.00064	1	05/25/23 08:36	05/25/23 11:56	74-95-3	
1,2-Dichlorobenzene	**0.00068 U**	mg/kg	0.0045	0.00068	1	05/25/23 08:36	05/25/23 11:56	95-50-1	
1,3-Dichlorobenzene	**0.00081 U**	mg/kg	0.0045	0.00081	1	05/25/23 08:36	05/25/23 11:56	541-73-1	
1,4-Dichlorobenzene	**0.00060 U**	mg/kg	0.0045	0.00060	1	05/25/23 08:36	05/25/23 11:56	106-46-7	
trans-1,4-Dichloro-2-butene	**0.0011 U**	mg/kg	0.0045	0.0011	1	05/25/23 08:36	05/25/23 11:56	110-57-6	
1,1-Dichloroethane	**0.00088 U**	mg/kg	0.0045	0.00088	1	05/25/23 08:36	05/25/23 11:56	75-34-3	
1,2-Dichloroethane	**0.00069 U**	mg/kg	0.0045	0.00069	1	05/25/23 08:36	05/25/23 11:56	107-06-2	
1,1-Dichloroethene	**0.0022 U**	mg/kg	0.0045	0.0022	1	05/25/23 08:36	05/25/23 11:56	75-35-4	
cis-1,2-Dichloroethene	**0.00098 U**	mg/kg	0.0045	0.00098	1	05/25/23 08:36	05/25/23 11:56	156-59-2	
trans-1,2-Dichloroethene	**0.0012 U**	mg/kg	0.0045	0.0012	1	05/25/23 08:36	05/25/23 11:56	156-60-5	
1,2-Dichloropropane	**0.00082 U**	mg/kg	0.0045	0.00082	1	05/25/23 08:36	05/25/23 11:56	78-87-5	
1,3-Dichloropropene	**0.0022 U**	mg/kg	0.0045	0.0022	1	05/25/23 08:36	05/25/23 11:56	542-75-6	
Ethylbenzene	**0.0011 U**	mg/kg	0.0045	0.0011	1	05/25/23 08:36	05/25/23 11:56	100-41-4	
2-Hexanone	**0.0045 U**	mg/kg	0.022	0.0045	1	05/25/23 08:36	05/25/23 11:56	591-78-6	J(v2)
Isopropylbenzene (Cumene)	**0.0012 U**	mg/kg	0.0045	0.0012	1	05/25/23 08:36	05/25/23 11:56	98-82-8	
Methylene Chloride	**0.0039 U**	mg/kg	0.0045	0.0039	1	05/25/23 08:36	05/25/23 11:56	75-09-2	
4-Methyl-2-pentanone (MIBK)	**0.0045 U**	mg/kg	0.022	0.0045	1	05/25/23 08:36	05/25/23 11:56	108-10-1	
Methyl-tert-butyl ether	**0.0013 U**	mg/kg	0.0045	0.0013	1	05/25/23 08:36	05/25/23 11:56	1634-04-4	
Styrene	**0.0022 U**	mg/kg	0.0045	0.0022	1	05/25/23 08:36	05/25/23 11:56	100-42-5	
1,1,2,2-Tetrachloroethane	**0.00055 U**	mg/kg	0.0045	0.00055	1	05/25/23 08:36	05/25/23 11:56	79-34-5	
Tetrachloroethene	**0.0011 U**	mg/kg	0.0045	0.0011	1	05/25/23 08:36	05/25/23 11:56	127-18-4	
Toluene	**0.00072 U**	mg/kg	0.0045	0.00072	1	05/25/23 08:36	05/25/23 11:56	108-88-3	
1,1,1-Trichloroethane	**0.0012 U**	mg/kg	0.0045	0.0012	1	05/25/23 08:36	05/25/23 11:56	71-55-6	
1,1,2-Trichloroethane	**0.00053 U**	mg/kg	0.0045	0.00053	1	05/25/23 08:36	05/25/23 11:56	79-00-5	
Trichloroethene	**0.0011 U**	mg/kg	0.0045	0.0011	1	05/25/23 08:36	05/25/23 11:56	79-01-6	
Trichlorofluoromethane	**0.0022 U**	mg/kg	0.0045	0.0022	1	05/25/23 08:36	05/25/23 11:56	75-69-4	J(v1)
1,2,4-Trimethylbenzene	**0.00098 U**	mg/kg	0.0045	0.00098	1	05/25/23 08:36	05/25/23 11:56	95-63-6	
Vinyl chloride	**0.00083 U**	mg/kg	0.0045	0.00083	1	05/25/23 08:36	05/25/23 11:56	75-01-4	
Xylene (Total)	**0.0046 U**	mg/kg	0.013	0.0046	1	05/25/23 08:36	05/25/23 11:56	1330-20-7	
Surrogates									
4-Bromofluorobenzene (S)	90	%	68-125		1	05/25/23 08:36	05/25/23 11:56	460-00-4	
Toluene-d8 (S)	94	%	70-130		1	05/25/23 08:36	05/25/23 11:56	2037-26-5	
1,2-Dichlorobenzene-d4 (S)	99	%	70-130		1	05/25/23 08:36	05/25/23 11:56	2199-69-1	

This report shall not be reproduced, except in full,
without the written consent of Pace Analytical Services, LLC.

Pace Analytical Services, LLC
110 South Bayview Blvd.
Oldsmar , FL 34677
(813)881-9401

ANALYTICAL RESULTS

Project: Lena Road Parcel 103
Pace Project No.: 35800857

Sample: SB-16 (0.5-2) **Lab ID: 35800857007** Collected: 05/18/23 11:24 Received: 05/19/23 12:04 Matrix: Solid

Results reported on a "dry weight" basis and are adjusted for percent moisture, sample size and any dilutions.

Parameters	Results	Units	PQL	MDL	DF	Prepared	Analyzed	CAS No.	Qual
Percent Moisture	Analytical Method: ASTM D2974-87 Pace Analytical Services - Ormond Beach								
Percent Moisture	**2.3**	%	0.10	0.10	1		05/22/23 11:48		

This report shall not be reproduced, except in full,
without the written consent of Pace Analytical Services, LLC.

Pace Analytical Services, LLC
110 South Bayview Blvd.
Oldsmar , FL 34677
(813)881-9401

ANALYTICAL RESULTS

Project: Lena Road Parcel 103
Pace Project No.: 35800857

Sample: SB-16 (2-3) **Lab ID: 35800857008** Collected: 05/18/23 11:28 Received: 05/19/23 12:04 Matrix: Solid

Results reported on a "dry weight" basis and are adjusted for percent moisture, sample size and any dilutions.

Parameters	Results	Units	PQL	MDL	DF	Prepared	Analyzed	CAS No.	Qual
8081 GCS Pesticides	Analytical Method: EPA 8081 Preparation Method: EPA 3546								
	Pace Analytical Services - Ormond Beach								
Aldrin	**0.00043 U**	mg/kg	0.0043	0.00043	2	05/20/23 16:20	05/28/23 17:04	309-00-2	ED
alpha-BHC	**0.00024 U**	mg/kg	0.0043	0.00024	2	05/20/23 16:20	05/28/23 17:04	319-84-6	ED
beta-BHC	**0.00052 U**	mg/kg	0.0043	0.00052	2	05/20/23 16:20	05/28/23 17:04	319-85-7	ED
delta-BHC	**0.00022 U**	mg/kg	0.0043	0.00022	2	05/20/23 16:20	05/28/23 17:04	319-86-8	ED
gamma-BHC (Lindane)	**0.00013 U**	mg/kg	0.0043	0.00013	2	05/20/23 16:20	05/28/23 17:04	58-89-9	ED
Chlordane (Technical)	**0.013 U**	mg/kg	0.043	0.013	2	05/20/23 16:20	05/28/23 17:04	57-74-9	ED
4,4'-DDD	**0.00019 U**	mg/kg	0.0043	0.00019	2	05/20/23 16:20	05/28/23 17:04	72-54-8	ED
4,4'-DDE	**0.00017 U**	mg/kg	0.0043	0.00017	2	05/20/23 16:20	05/28/23 17:04	72-55-9	ED
4,4'-DDT	**0.00026 U**	mg/kg	0.0043	0.00026	2	05/20/23 16:20	05/28/23 17:04	50-29-3	ED
Dieldrin	**0.00017 U**	mg/kg	0.0043	0.00017	2	05/20/23 16:20	05/28/23 17:04	60-57-1	ED
Endosulfan I	**0.00049 U**	mg/kg	0.0043	0.00049	2	05/20/23 16:20	05/28/23 17:04	959-98-8	ED
Endosulfan II	**0.00019 U**	mg/kg	0.0043	0.00019	2	05/20/23 16:20	05/28/23 17:04	33213-65-9	ED
Endosulfan sulfate	**0.00017 U**	mg/kg	0.0043	0.00017	2	05/20/23 16:20	05/28/23 17:04	1031-07-8	ED
Endrin	**0.00027 U**	mg/kg	0.0043	0.00027	2	05/20/23 16:20	05/28/23 17:04	72-20-8	ED
Endrin aldehyde	**0.00028 U**	mg/kg	0.0087	0.00028	2	05/20/23 16:20	05/28/23 17:04	7421-93-4	ED
Endrin ketone	**0.00020 U**	mg/kg	0.0043	0.00020	2	05/20/23 16:20	05/28/23 17:04	53494-70-5	ED
Heptachlor	**0.00046 U**	mg/kg	0.0043	0.00046	2	05/20/23 16:20	05/28/23 17:04	76-44-8	ED
Heptachlor epoxide	**0.00019 U**	mg/kg	0.0043	0.00019	2	05/20/23 16:20	05/28/23 17:04	1024-57-3	ED
Methoxychlor	**0.00064 U**	mg/kg	0.0043	0.00064	2	05/20/23 16:20	05/28/23 17:04	72-43-5	ED
Toxaphene	**0.019 U**	mg/kg	0.043	0.019	2	05/20/23 16:20	05/28/23 17:04	8001-35-2	ED
Surrogates									
Tetrachloro-m-xylene (S)	96	%	53-140		2	05/20/23 16:20	05/28/23 17:04	877-09-8	
Decachlorobiphenyl (S)	79	%	43-157		2	05/20/23 16:20	05/28/23 17:04	2051-24-3	
FL-PRO Soil Microwave	Analytical Method: FL-PRO Preparation Method: EPA 3546								
	Pace Analytical Services - Ormond Beach								
Petroleum Range Organics	**45.8**	mg/kg	7.6	6.5	1	05/22/23 15:48	05/24/23 14:45		
Surrogates									
o-Terphenyl (S)	83	%	66-136		1	05/22/23 15:48	05/24/23 14:45	84-15-1	
N-Pentatriacontane (S)	83	%	42-159		1	05/22/23 15:48	05/24/23 14:45	630-07-09	
6010 MET ICP	Analytical Method: EPA 6010 Preparation Method: EPA 3050								
	Pace Analytical Services - Ormond Beach								
Antimony	**2.4 U**	mg/kg	4.9	2.4	5	05/22/23 17:26	05/27/23 02:16	7440-36-0	D3
Arsenic	**3.5**	mg/kg	3.3	1.6	5	05/22/23 17:26	05/27/23 02:16	7440-38-2	
Beryllium	**0.091 I**	mg/kg	0.33	0.057	5	05/22/23 17:26	05/27/23 02:16	7440-41-7	D3
Cadmium	**0.16 U**	mg/kg	0.33	0.16	5	05/22/23 17:26	05/27/23 02:16	7440-43-9	D3
Chromium	**8.3**	mg/kg	1.6	0.82	5	05/22/23 17:26	05/27/23 02:16	7440-47-3	
Copper	**3.8**	mg/kg	1.6	0.82	5	05/22/23 17:26	05/27/23 02:16	7440-50-8	
Lead	**3.2 I**	mg/kg	3.3	1.6	5	05/22/23 17:26	05/27/23 02:16	7439-92-1	
Nickel	**4.6**	mg/kg	1.6	0.82	5	05/22/23 17:26	05/27/23 02:16	7440-02-0	
Selenium	**2.4 U**	mg/kg	4.9	2.4	5	05/22/23 17:26	05/27/23 02:16	7782-49-2	D3
Silver	**0.36 U**	mg/kg	1.6	0.36	5	05/22/23 17:26	05/27/23 02:16	7440-22-4	D3
Thallium	**2.2 U**	mg/kg	4.9	2.2	5	05/22/23 17:26	05/27/23 02:16	7440-28-0	D3

This report shall not be reproduced, except in full,
without the written consent of Pace Analytical Services, LLC.

Pace Analytical Services, LLC
110 South Bayview Blvd.
Oldsmar , FL 34677
(813)881-9401

ANALYTICAL RESULTS

Project: Lena Road Parcel 103
Pace Project No.: 35800857

Sample: SB-16 (2-3) **Lab ID: 35800857008** Collected: 05/18/23 11:28 Received: 05/19/23 12:04 Matrix: Solid

Results reported on a "dry weight" basis and are adjusted for percent moisture, sample size and any dilutions.

Parameters	Results	Units	PQL	MDL	DF	Prepared	Analyzed	CAS No.	Qual
6010 MET ICP	Analytical Method: EPA 6010 Preparation Method: EPA 3050								
	Pace Analytical Services - Ormond Beach								
Zinc	**11.7 U**	mg/kg	32.6	11.7	5	05/22/23 17:26	05/27/23 02:16	7440-66-6	D3
7471 Mercury	Analytical Method: EPA 7471 Preparation Method: EPA 7471								
	Pace Analytical Services - Ormond Beach								
Mercury	**0.036**	mg/kg	0.012	0.0061	1	05/23/23 07:10	05/25/23 14:46	7439-97-6	
8270 Solid PAH	Analytical Method: EPA 8270 Preparation Method: EPA 3546								
	Pace Analytical Services - Ormond Beach								
Acenaphthene	**0.020 U**	mg/kg	0.046	0.020	1	05/23/23 01:58	05/30/23 17:04	83-32-9	
Acenaphthylene	**0.0068 U**	mg/kg	0.043	0.0068	1	05/23/23 01:58	05/30/23 17:04	208-96-8	
Anthracene	**0.0059 U**	mg/kg	0.046	0.0059	1	05/23/23 01:58	05/30/23 17:04	120-12-7	
Benzo(a)anthracene	**0.0058 U**	mg/kg	0.043	0.0058	1	05/23/23 01:58	05/30/23 17:04	56-55-3	
Benzo(a)pyrene	**0.011 U**	mg/kg	0.043	0.011	1	05/23/23 01:58	05/30/23 17:04	50-32-8	
Benzo(b)fluoranthene	**0.012 U**	mg/kg	0.043	0.012	1	05/23/23 01:58	05/30/23 17:04	205-99-2	
Benzo(g,h,i)perylene	**0.011 U**	mg/kg	0.043	0.011	1	05/23/23 01:58	05/30/23 17:04	191-24-2	
Benzo(k)fluoranthene	**0.012 U**	mg/kg	0.043	0.012	1	05/23/23 01:58	05/30/23 17:04	207-08-9	
Chrysene	**0.0058 U**	mg/kg	0.043	0.0058	1	05/23/23 01:58	05/30/23 17:04	218-01-9	
Dibenz(a,h)anthracene	**0.010 U**	mg/kg	0.043	0.010	1	05/23/23 01:58	05/30/23 17:04	53-70-3	
Fluoranthene	**0.014 U**	mg/kg	0.043	0.014	1	05/23/23 01:58	05/30/23 17:04	206-44-0	
Fluorene	**0.015 U**	mg/kg	0.047	0.015	1	05/23/23 01:58	05/30/23 17:04	86-73-7	
Indeno(1,2,3-cd)pyrene	**0.0098 U**	mg/kg	0.043	0.0098	1	05/23/23 01:58	05/30/23 17:04	193-39-5	
1-Methylnaphthalene	**0.0072 U**	mg/kg	0.051	0.0072	1	05/23/23 01:58	05/30/23 17:04	90-12-0	
2-Methylnaphthalene	**0.0068 U**	mg/kg	0.050	0.0068	1	05/23/23 01:58	05/30/23 17:04	91-57-6	
Naphthalene	**0.015 U**	mg/kg	0.045	0.015	1	05/23/23 01:58	05/30/23 17:04	91-20-3	
Phenanthrene	**0.0061 U**	mg/kg	0.043	0.0061	1	05/23/23 01:58	05/30/23 17:04	85-01-8	
Pyrene	**0.015 I**	mg/kg	0.043	0.0058	1	05/23/23 01:58	05/30/23 17:04	129-00-0	
Surrogates									
Nitrobenzene-d5 (S)	54	%	24-98		1	05/23/23 01:58	05/30/23 17:04	4165-60-0	
2-Fluorobiphenyl (S)	66	%	29-101		1	05/23/23 01:58	05/30/23 17:04	321-60-8	
p-Terphenyl-d14 (S)	68	%	29-112		1	05/23/23 01:58	05/30/23 17:04	1718-51-0	
8260 MSV 5035	Analytical Method: EPA 8260 Preparation Method: EPA 5035								
	Pace Analytical Services - Ormond Beach								
Acetone	**0.16**	mg/kg	0.064	0.011	1	05/25/23 08:36	05/25/23 12:19	67-64-1	
Benzene	**0.0013 U**	mg/kg	0.0064	0.0013	1	05/25/23 08:36	05/25/23 12:19	71-43-2	
Bromochloromethane	**0.00094 U**	mg/kg	0.0064	0.00094	1	05/25/23 08:36	05/25/23 12:19	74-97-5	
Bromodichloromethane	**0.0014 U**	mg/kg	0.0064	0.0014	1	05/25/23 08:36	05/25/23 12:19	75-27-4	
Bromoform	**0.0014 U**	mg/kg	0.0064	0.0014	1	05/25/23 08:36	05/25/23 12:19	75-25-2	
Bromomethane	**0.0023 U**	mg/kg	0.0064	0.0023	1	05/25/23 08:36	05/25/23 12:19	74-83-9	
2-Butanone (MEK)	**0.028 I**	mg/kg	0.064	0.0064	1	05/25/23 08:36	05/25/23 12:19	78-93-3	
Carbon disulfide	**0.0032 U**	mg/kg	0.0064	0.0032	1	05/25/23 08:36	05/25/23 12:19	75-15-0	
Carbon tetrachloride	**0.0015 U**	mg/kg	0.0064	0.0015	1	05/25/23 08:36	05/25/23 12:19	56-23-5	
Chlorobenzene	**0.0012 U**	mg/kg	0.0064	0.0012	1	05/25/23 08:36	05/25/23 12:19	108-90-7	
Chloroethane	**0.0027 U**	mg/kg	0.0064	0.0027	1	05/25/23 08:36	05/25/23 12:19	75-00-3	

This report shall not be reproduced, except in full,
without the written consent of Pace Analytical Services, LLC.

Pace Analytical Services, LLC
110 South Bayview Blvd.
Oldsmar , FL 34677
(813)881-9401

ANALYTICAL RESULTS

Project: Lena Road Parcel 103
Pace Project No.: 35800857

Sample: SB-16 (2-3) **Lab ID: 35800857008** Collected: 05/18/23 11:28 Received: 05/19/23 12:04 Matrix: Solid

Results reported on a "dry weight" basis and are adjusted for percent moisture, sample size and any dilutions.

Parameters	Results	Units	PQL	MDL	DF	Prepared	Analyzed	CAS No.	Qual
8260 MSV 5035	Analytical Method: EPA 8260 Preparation Method: EPA 5035								
	Pace Analytical Services - Ormond Beach								
Chloroform	**0.0011 U**	mg/kg	0.0064	0.0011	1	05/25/23 08:36	05/25/23 12:19	67-66-3	
Chloromethane	**0.0011 U**	mg/kg	0.0064	0.0011	1	05/25/23 08:36	05/25/23 12:19	74-87-3	
Dibromochloromethane	**0.0011 U**	mg/kg	0.0064	0.0011	1	05/25/23 08:36	05/25/23 12:19	124-48-1	
Dibromomethane	**0.00090 U**	mg/kg	0.0064	0.00090	1	05/25/23 08:36	05/25/23 12:19	74-95-3	
1,2-Dichlorobenzene	**0.00097 U**	mg/kg	0.0064	0.00097	1	05/25/23 08:36	05/25/23 12:19	95-50-1	
1,3-Dichlorobenzene	**0.0012 U**	mg/kg	0.0064	0.0012	1	05/25/23 08:36	05/25/23 12:19	541-73-1	
1,4-Dichlorobenzene	**0.00085 U**	mg/kg	0.0064	0.00085	1	05/25/23 08:36	05/25/23 12:19	106-46-7	
trans-1,4-Dichloro-2-butene	**0.0015 U**	mg/kg	0.0064	0.0015	1	05/25/23 08:36	05/25/23 12:19	110-57-6	
1,1-Dichloroethane	**0.0012 U**	mg/kg	0.0064	0.0012	1	05/25/23 08:36	05/25/23 12:19	75-34-3	
1,2-Dichloroethane	**0.00098 U**	mg/kg	0.0064	0.00098	1	05/25/23 08:36	05/25/23 12:19	107-06-2	
1,1-Dichloroethene	**0.0032 U**	mg/kg	0.0064	0.0032	1	05/25/23 08:36	05/25/23 12:19	75-35-4	
cis-1,2-Dichloroethene	**0.0014 U**	mg/kg	0.0064	0.0014	1	05/25/23 08:36	05/25/23 12:19	156-59-2	
trans-1,2-Dichloroethene	**0.0017 U**	mg/kg	0.0064	0.0017	1	05/25/23 08:36	05/25/23 12:19	156-60-5	
1,2-Dichloropropane	**0.0012 U**	mg/kg	0.0064	0.0012	1	05/25/23 08:36	05/25/23 12:19	78-87-5	
1,3-Dichloropropene	**0.0032 U**	mg/kg	0.0064	0.0032	1	05/25/23 08:36	05/25/23 12:19	542-75-6	
Ethylbenzene	**0.0015 U**	mg/kg	0.0064	0.0015	1	05/25/23 08:36	05/25/23 12:19	100-41-4	
2-Hexanone	**0.0064 U**	mg/kg	0.032	0.0064	1	05/25/23 08:36	05/25/23 12:19	591-78-6	J(v2)
Isopropylbenzene (Cumene)	**0.0017 U**	mg/kg	0.0064	0.0017	1	05/25/23 08:36	05/25/23 12:19	98-82-8	
Methylene Chloride	**0.0056 U**	mg/kg	0.0064	0.0056	1	05/25/23 08:36	05/25/23 12:19	75-09-2	
4-Methyl-2-pentanone (MIBK)	**0.0064 U**	mg/kg	0.032	0.0064	1	05/25/23 08:36	05/25/23 12:19	108-10-1	
Methyl-tert-butyl ether	**0.0019 U**	mg/kg	0.0064	0.0019	1	05/25/23 08:36	05/25/23 12:19	1634-04-4	
Styrene	**0.0032 U**	mg/kg	0.0064	0.0032	1	05/25/23 08:36	05/25/23 12:19	100-42-5	
1,1,2,2-Tetrachloroethane	**0.00078 U**	mg/kg	0.0064	0.00078	1	05/25/23 08:36	05/25/23 12:19	79-34-5	
Tetrachloroethene	**0.0015 U**	mg/kg	0.0064	0.0015	1	05/25/23 08:36	05/25/23 12:19	127-18-4	
Toluene	**0.0010 U**	mg/kg	0.0064	0.0010	1	05/25/23 08:36	05/25/23 12:19	108-88-3	
1,1,1-Trichloroethane	**0.0017 U**	mg/kg	0.0064	0.0017	1	05/25/23 08:36	05/25/23 12:19	71-55-6	
1,1,2-Trichloroethane	**0.00075 U**	mg/kg	0.0064	0.00075	1	05/25/23 08:36	05/25/23 12:19	79-00-5	
Trichloroethene	**0.0015 U**	mg/kg	0.0064	0.0015	1	05/25/23 08:36	05/25/23 12:19	79-01-6	
Trichlorofluoromethane	**0.0032 U**	mg/kg	0.0064	0.0032	1	05/25/23 08:36	05/25/23 12:19	75-69-4	J(v1)
1,2,4-Trimethylbenzene	**0.0014 U**	mg/kg	0.0064	0.0014	1	05/25/23 08:36	05/25/23 12:19	95-63-6	
Vinyl chloride	**0.0012 U**	mg/kg	0.0064	0.0012	1	05/25/23 08:36	05/25/23 12:19	75-01-4	
Xylene (Total)	**0.0065 U**	mg/kg	0.019	0.0065	1	05/25/23 08:36	05/25/23 12:19	1330-20-7	
Surrogates									
4-Bromofluorobenzene (S)	85	%	68-125		1	05/25/23 08:36	05/25/23 12:19	460-00-4	
Toluene-d8 (S)	95	%	70-130		1	05/25/23 08:36	05/25/23 12:19	2037-26-5	
1,2-Dichlorobenzene-d4 (S)	93	%	70-130		1	05/25/23 08:36	05/25/23 12:19	2199-69-1	
Percent Moisture	Analytical Method: ASTM D2974-87								
	Pace Analytical Services - Ormond Beach								
Percent Moisture	**22.1**	%	0.10	0.10	1		05/22/23 11:48		

This report shall not be reproduced, except in full,
without the written consent of Pace Analytical Services, LLC.

Pace Analytical Services, LLC
110 South Bayview Blvd.
Oldsmar , FL 34677
(813)881-9401

QUALITY CONTROL DATA

Project: Lena Road Parcel 103
Pace Project No.: 35800857

QC Batch: 919739
QC Batch Method: EPA 7471
Analysis Method: EPA 7471
Analysis Description: 7471 Mercury
Laboratory: Pace Analytical Services - Ormond Beach
Associated Lab Samples: 35800857001, 35800857002

METHOD BLANK: 5057958
Matrix: Solid
Associated Lab Samples: 35800857001, 35800857002

Parameter	Units	Blank Result	Reporting Limit	MDL	Analyzed	Qualifiers
Mercury	mg/kg	0.0048 U	0.0096	0.0048	05/25/23 07:51	

LABORATORY CONTROL SAMPLE: 5057959

Parameter	Units	Spike Conc.	LCS Result	LCS % Rec	% Rec Limits	Qualifiers
Mercury	mg/kg	0.091	0.087	95	80-120	

MATRIX SPIKE & MATRIX SPIKE DUPLICATE: 5057960 5057961

Parameter	Units	35796439001 Result	MS Spike Conc.	MSD Spike Conc.	MS Result	MSD Result	MS % Rec	MSD % Rec	% Rec Limits	RPD	Max RPD	Qual
Mercury	mg/kg	0.044	0.14	0.14	0.19	0.15	110	79	80-120	24	20	J(M1), J(R1)

Results presented on this page are in the units indicated by the "Units" column except where an alternate unit is presented to the right of the result.

This report shall not be reproduced, except in full,
without the written consent of Pace Analytical Services, LLC.

Pace Analytical Services, LLC
110 South Bayview Blvd.
Oldsmar , FL 34677
(813)881-9401

QUALITY CONTROL DATA

Project: Lena Road Parcel 103
Pace Project No.: 35800857

QC Batch: 919740
QC Batch Method: EPA 7471
Analysis Method: EPA 7471
Analysis Description: 7471 Mercury
Laboratory: Pace Analytical Services - Ormond Beach
Associated Lab Samples: 35800857003, 35800857004, 35800857005, 35800857006, 35800857007, 35800857008

METHOD BLANK: 5057962
Matrix: Solid
Associated Lab Samples: 35800857003, 35800857004, 35800857005, 35800857006, 35800857007, 35800857008

Parameter	Units	Blank Result	Reporting Limit	MDL	Analyzed	Qualifiers
Mercury	mg/kg	0.0044 U	0.0088	0.0044	05/25/23 13:37	

LABORATORY CONTROL SAMPLE: 5057963

Parameter	Units	Spike Conc.	LCS Result	LCS % Rec	% Rec Limits	Qualifiers
Mercury	mg/kg	0.086	0.087	102	80-120	

MATRIX SPIKE & MATRIX SPIKE DUPLICATE: 5057964 5057965

Parameter	Units	35799470001 Result	MS Spike Conc.	MSD Spike Conc.	MS Result	MSD Result	MS % Rec	MSD % Rec	% Rec Limits	RPD	Max RPD	Qual
Mercury	mg/kg	0.014	0.091	0.088	0.11	0.10	103	102	80-120	4	20	

Results presented on this page are in the units indicated by the "Units" column except where an alternate unit is presented to the right of the result.

REPORT OF LABORATORY ANALYSIS

This report shall not be reproduced, except in full,
without the written consent of Pace Analytical Services, LLC.

Pace Analytical Services, LLC
110 South Bayview Blvd.
Oldsmar , FL 34677
(813)881-9401

QUALITY CONTROL DATA

Project: Lena Road Parcel 103
Pace Project No.: 35800857

QC Batch: 919813
QC Batch Method: EPA 3050
Analysis Method: EPA 6010
Analysis Description: 6010 MET Solid
Laboratory: Pace Analytical Services - Ormond Beach
Associated Lab Samples: 35800857001, 35800857002, 35800857003, 35800857004, 35800857005, 35800857006, 35800857007, 35800857008

METHOD BLANK: 5058258
Matrix: Solid
Associated Lab Samples: 35800857001, 35800857002, 35800857003, 35800857004, 35800857005, 35800857006, 35800857007, 35800857008

Parameter	Units	Blank Result	Reporting Limit	MDL	Analyzed	Qualifiers
Antimony	mg/kg	0.38 U	0.76	0.38	05/27/23 03:28	
Arsenic	mg/kg	0.25 U	0.51	0.25	05/25/23 10:59	
Beryllium	mg/kg	0.0089 U	0.051	0.0089	05/25/23 10:59	
Cadmium	mg/kg	0.025 U	0.051	0.025	05/25/23 10:59	
Chromium	mg/kg	0.13 U	0.25	0.13	05/25/23 10:59	
Copper	mg/kg	0.13 U	0.25	0.13	05/25/23 10:59	
Lead	mg/kg	0.25 U	0.51	0.25	05/25/23 10:59	
Nickel	mg/kg	0.13 U	0.25	0.13	05/25/23 10:59	
Selenium	mg/kg	0.38 U	0.76	0.38	05/25/23 10:59	
Silver	mg/kg	0.056 U	0.25	0.056	05/25/23 10:59	
Thallium	mg/kg	0.33 U	0.76	0.33	05/27/23 03:28	
Zinc	mg/kg	1.8 U	5.1	1.8	05/25/23 10:59	

LABORATORY CONTROL SAMPLE: 5058259

Parameter	Units	Spike Conc.	LCS Result	LCS % Rec	% Rec Limits	Qualifiers
Antimony	mg/kg	14.9	15.7	105	80-120	
Arsenic	mg/kg	14.9	14.2	95	80-120	
Beryllium	mg/kg	1.5	1.4	97	80-120	
Cadmium	mg/kg	1.5	1.5	103	80-120	
Chromium	mg/kg	14.9	15.8	106	80-120	
Copper	mg/kg	14.9	15.1	101	80-120	
Lead	mg/kg	14.9	15.7	105	80-120	
Nickel	mg/kg	14.9	16.0	107	80-120	
Selenium	mg/kg	14.9	13.4	89	80-120	
Silver	mg/kg	1.5	1.5	99	80-120	
Thallium	mg/kg	14.9	15.7	105	80-120	
Zinc	mg/kg	74.7	76.9	103	80-120	

MATRIX SPIKE & MATRIX SPIKE DUPLICATE: 5058260 5058261

Parameter	Units	35800707001 Result	MS Spike Conc.	MSD Spike Conc.	MS Result	MSD Result	MS % Rec	MSD % Rec	% Rec Limits	RPD	Max RPD	Qual
Antimony	mg/kg	4.0 I	86.4	85.8	91.1	91.8	101	102	75-125	1	20	
Arsenic	mg/kg	3.7	86.4	85.8	85.2	84.7	95	94	75-125	1	20	

Results presented on this page are in the units indicated by the "Units" column except where an alternate unit is presented to the right of the result.

REPORT OF LABORATORY ANALYSIS

This report shall not be reproduced, except in full,
without the written consent of Pace Analytical Services, LLC.

Pace Analytical Services, LLC
110 South Bayview Blvd.
Oldsmar , FL 34677
(813)881-9401

QUALITY CONTROL DATA

Project: Lena Road Parcel 103
Pace Project No.: 35800857

MATRIX SPIKE & MATRIX SPIKE DUPLICATE: 5058260 5058261

Parameter	Units	35800707001 Result	MS Spike Conc.	MSD Spike Conc.	MS Result	MSD Result	MS % Rec	MSD % Rec	% Rec Limits	RPD	Max RPD	Qual
Beryllium	mg/kg	0.0000047 U % (w/w)	8.7	8.7	8.2	8.2	95	95	75-125	0	20	
Cadmium	mg/kg	0.99	8.7	8.7	9.9	10.1	103	106	75-125	2	20	
Chromium	mg/kg	14.7	86.4	85.8	108	105	108	105	75-125	3	20	
Copper	mg/kg	203	86.4	85.8	371	295	194	107	75-125	23	20	J(M1), J(R1), L
Lead	mg/kg	11.0	86.4	85.8	101	100	104	104	75-125	1	20	
Nickel	mg/kg	10.5	86.4	85.8	104	105	108	110	75-125	1	20	
Selenium	mg/kg	4.1	86.4	85.8	81.9	81.8	90	90	75-125	0	20	
Silver	mg/kg	1.6	8.7	8.7	9.9	9.8	97	95	75-125	1	20	
Thallium	mg/kg	1.8 U	86.4	85.8	88.4	87.7	103	102	75-125	1	20	
Zinc	mg/kg	832	431	430	1230	1230	93	93	75-125	0	20	

Results presented on this page are in the units indicated by the "Units" column except where an alternate unit is presented to the right of the result.

This report shall not be reproduced, except in full,
without the written consent of Pace Analytical Services, LLC.

Pace Analytical Services, LLC
110 South Bayview Blvd.
Oldsmar , FL 34677
(813)881-9401

QUALITY CONTROL DATA

Project: Lena Road Parcel 103
Pace Project No.: 35800857

QC Batch: 919729
QC Batch Method: EPA 5035
Analysis Method: EPA 8260
Analysis Description: 8260 MSV 5035
Laboratory: Pace Analytical Services - Ormond Beach
Associated Lab Samples: 35800857001, 35800857002

METHOD BLANK: 5057928
Matrix: Solid
Associated Lab Samples: 35800857001, 35800857002

Parameter	Units	Blank Result	Reporting Limit	MDL	Analyzed	Qualifiers
1,1,1-Trichloroethane	mg/kg	0.0013 U	0.0050	0.0013	05/22/23 22:52	
1,1,2,2-Tetrachloroethane	mg/kg	0.00061 U	0.0050	0.00061	05/22/23 22:52	
1,1,2-Trichloroethane	mg/kg	0.00059 U	0.0050	0.00059	05/22/23 22:52	
1,1-Dichloroethane	mg/kg	0.00098 U	0.0050	0.00098	05/22/23 22:52	
1,1-Dichloroethene	mg/kg	0.0025 U	0.0050	0.0025	05/22/23 22:52	
1,2,4-Trimethylbenzene	mg/kg	0.0011 U	0.0050	0.0011	05/22/23 22:52	
1,2-Dichlorobenzene	mg/kg	0.00076 U	0.0050	0.00076	05/22/23 22:52	
1,2-Dichloroethane	mg/kg	0.00077 U	0.0050	0.00077	05/22/23 22:52	
1,2-Dichloropropane	mg/kg	0.00092 U	0.0050	0.00092	05/22/23 22:52	
1,3-Dichlorobenzene	mg/kg	0.00091 U	0.0050	0.00091	05/22/23 22:52	
1,3-Dichloropropene	mg/kg	0.0025 U	0.0050	0.0025	05/22/23 22:52	
1,4-Dichlorobenzene	mg/kg	0.00067 U	0.0050	0.00067	05/22/23 22:52	
2-Butanone (MEK)	mg/kg	0.0050 U	0.050	0.0050	05/22/23 22:52	J(v2)
2-Hexanone	mg/kg	0.0050 U	0.025	0.0050	05/22/23 22:52	
4-Methyl-2-pentanone (MIBK)	mg/kg	0.0050 U	0.025	0.0050	05/22/23 22:52	
Acetone	mg/kg	0.010 I	0.050	0.0089	05/22/23 22:52	
Benzene	mg/kg	0.0010 U	0.0050	0.0010	05/22/23 22:52	
Bromochloromethane	mg/kg	0.00074 U	0.0050	0.00074	05/22/23 22:52	
Bromodichloromethane	mg/kg	0.0011 U	0.0050	0.0011	05/22/23 22:52	
Bromoform	mg/kg	0.0011 U	0.0050	0.0011	05/22/23 22:52	
Bromomethane	mg/kg	0.0018 U	0.0050	0.0018	05/22/23 22:52	J(v2)
Carbon disulfide	mg/kg	0.0025 U	0.0050	0.0025	05/22/23 22:52	J(v1)
Carbon tetrachloride	mg/kg	0.0012 U	0.0050	0.0012	05/22/23 22:52	
Chlorobenzene	mg/kg	0.00093 U	0.0050	0.00093	05/22/23 22:52	
Chloroethane	mg/kg	0.0021 U	0.0050	0.0021	05/22/23 22:52	
Chloroform	mg/kg	0.00084 U	0.0050	0.00084	05/22/23 22:52	
Chloromethane	mg/kg	0.00089 U	0.0050	0.00089	05/22/23 22:52	
cis-1,2-Dichloroethene	mg/kg	0.0011 U	0.0050	0.0011	05/22/23 22:52	
Dibromochloromethane	mg/kg	0.00087 U	0.0050	0.00087	05/22/23 22:52	
Dibromomethane	mg/kg	0.00071 U	0.0050	0.00071	05/22/23 22:52	
Ethylbenzene	mg/kg	0.0012 U	0.0050	0.0012	05/22/23 22:52	
Isopropylbenzene (Cumene)	mg/kg	0.0013 U	0.0050	0.0013	05/22/23 22:52	
Methyl-tert-butyl ether	mg/kg	0.0015 U	0.0050	0.0015	05/22/23 22:52	
Methylene Chloride	mg/kg	0.0044 U	0.0050	0.0044	05/22/23 22:52	
Styrene	mg/kg	0.0025 U	0.0050	0.0025	05/22/23 22:52	
Tetrachloroethene	mg/kg	0.0012 U	0.0050	0.0012	05/22/23 22:52	
Toluene	mg/kg	0.00081 U	0.0050	0.00081	05/22/23 22:52	
trans-1,2-Dichloroethene	mg/kg	0.0013 U	0.0050	0.0013	05/22/23 22:52	
trans-1,4-Dichloro-2-butene	mg/kg	0.0012 U	0.0050	0.0012	05/22/23 22:52	
Trichloroethene	mg/kg	0.0012 U	0.0050	0.0012	05/22/23 22:52	

Results presented on this page are in the units indicated by the "Units" column except where an alternate unit is presented to the right of the result.

This report shall not be reproduced, except in full,
without the written consent of Pace Analytical Services, LLC.

Pace Analytical Services, LLC
110 South Bayview Blvd.
Oldsmar , FL 34677
(813)881-9401

QUALITY CONTROL DATA

Project: Lena Road Parcel 103
Pace Project No.: 35800857

METHOD BLANK: 5057928 Matrix: Solid
Associated Lab Samples: 35800857001, 35800857002

Parameter	Units	Blank Result	Reporting Limit	MDL	Analyzed	Qualifiers
Trichlorofluoromethane	mg/kg	0.0025 U	0.0050	0.0025	05/22/23 22:52	
Vinyl chloride	mg/kg	0.00093 U	0.0050	0.00093	05/22/23 22:52	
Xylene (Total)	mg/kg	0.0051 U	0.015	0.0051	05/22/23 22:52	
1,2-Dichlorobenzene-d4 (S)	%	104	70-130		05/22/23 22:52	
4-Bromofluorobenzene (S)	%	105	68-125		05/22/23 22:52	
Toluene-d8 (S)	%	100	70-130		05/22/23 22:52	

LABORATORY CONTROL SAMPLE: 5057929

Parameter	Units	Spike Conc.	LCS Result	LCS % Rec	% Rec Limits	Qualifiers
1,1,1-Trichloroethane	mg/kg	0.02	0.018	89	70-130	
1,1,2,2-Tetrachloroethane	mg/kg	0.02	0.019	97	70-130	
1,1,2-Trichloroethane	mg/kg	0.02	0.021	104	70-130	
1,1-Dichloroethane	mg/kg	0.02	0.018	89	70-130	
1,1-Dichloroethene	mg/kg	0.02	0.024	119	62-131	
1,2,4-Trimethylbenzene	mg/kg	0.02	0.019	94	70-130	
1,2-Dichlorobenzene	mg/kg	0.02	0.020	103	70-130	
1,2-Dichloroethane	mg/kg	0.02	0.018	93	70-130	
1,2-Dichloropropane	mg/kg	0.02	0.019	97	70-130	
1,3-Dichlorobenzene	mg/kg	0.02	0.021	104	70-130	
1,3-Dichloropropene	mg/kg		0.040			
1,4-Dichlorobenzene	mg/kg	0.02	0.021	106	70-130	
2-Butanone (MEK)	mg/kg	0.099	0.078	79	64-121	J(v3)
2-Hexanone	mg/kg	0.099	0.088	89	59-137	
4-Methyl-2-pentanone (MIBK)	mg/kg	0.099	0.094	94	70-130	
Acetone	mg/kg	0.099	0.083	83	68-146	
Benzene	mg/kg	0.02	0.018	92	70-130	
Bromochloromethane	mg/kg	0.02	0.017	88	70-130	
Bromodichloromethane	mg/kg	0.02	0.019	97	70-130	
Bromoform	mg/kg	0.02	0.020	101	54-129	
Bromomethane	mg/kg	0.02	0.014	73	58-144	J(v2)
Carbon disulfide	mg/kg	0.02	0.024	120	57-133	J(v1)
Carbon tetrachloride	mg/kg	0.02	0.018	93	63-137	
Chlorobenzene	mg/kg	0.02	0.020	103	70-130	
Chloroethane	mg/kg	0.02	0.019	95	40-165	
Chloroform	mg/kg	0.02	0.016	80	70-130	
Chloromethane	mg/kg	0.02	0.017	86	64-127	
cis-1,2-Dichloroethene	mg/kg	0.02	0.017	85	70-130	
Dibromochloromethane	mg/kg	0.02	0.021	105	70-130	
Dibromomethane	mg/kg	0.02	0.020	100	70-130	
Ethylbenzene	mg/kg	0.02	0.019	95	70-130	
Isopropylbenzene (Cumene)	mg/kg	0.02	0.019	94	70-130	
Methyl-tert-butyl ether	mg/kg	0.02	0.018	92	65-124	
Methylene Chloride	mg/kg	0.02	0.016	80	51-142	

Results presented on this page are in the units indicated by the "Units" column except where an alternate unit is presented to the right of the result.

This report shall not be reproduced, except in full,
without the written consent of Pace Analytical Services, LLC.

Pace Analytical Services, LLC
110 South Bayview Blvd.
Oldsmar , FL 34677
(813)881-9401

QUALITY CONTROL DATA

Project: Lena Road Parcel 103
Pace Project No.: 35800857

LABORATORY CONTROL SAMPLE: 5057929

Parameter	Units	Spike Conc.	LCS Result	LCS % Rec	% Rec Limits	Qualifiers
Styrene	mg/kg	0.02	0.021	107	70-130	
Tetrachloroethene	mg/kg	0.02	0.019	98	70-130	
Toluene	mg/kg	0.02	0.019	97	70-130	
trans-1,2-Dichloroethene	mg/kg	0.02	0.018	89	70-130	
trans-1,4-Dichloro-2-butene	mg/kg	0.02	0.020	103	65-142	
Trichloroethene	mg/kg	0.02	0.019	98	70-130	
Trichlorofluoromethane	mg/kg	0.02	0.024	120	60-148	
Vinyl chloride	mg/kg	0.02	0.017	85	69-124	
Xylene (Total)	mg/kg	0.06	0.055	93	70-130	
1,2-Dichlorobenzene-d4 (S)	%			104	70-130	
4-Bromofluorobenzene (S)	%			104	68-125	
Toluene-d8 (S)	%			95	70-130	

MATRIX SPIKE SAMPLE: 5059588

Parameter	Units	35800552032 Result	Spike Conc.	MS Result	MS % Rec	% Rec Limits	Qualifiers
1,1,1-Trichloroethane	mg/kg	0.0014 U	0.021	0.023	108	70-130	
1,1,2,2-Tetrachloroethane	mg/kg	0.00064 U	0.021	0.020	91	70-130	
1,1,2-Trichloroethane	mg/kg	0.00062 U	0.021	0.020	94	70-130	
1,1-Dichloroethane	mg/kg	0.0010 U	0.021	0.021	100	70-130	
1,1-Dichloroethene	mg/kg	0.0026 U	0.021	0.023	106	62-131	
1,2,4-Trimethylbenzene	mg/kg	0.0012 U	0.021	0.022	102	70-130	
1,2-Dichlorobenzene	mg/kg	0.00080 U	0.021	0.020	92	70-130	
1,2-Dichloroethane	mg/kg	0.00081 U	0.021	0.020	93	70-130	
1,2-Dichloropropane	mg/kg	0.00097 U	0.021	0.022	102	70-130	
1,3-Dichlorobenzene	mg/kg	0.00096 U	0.021	0.021	96	70-130	
1,3-Dichloropropene	mg/kg	0.0026 U		0.043			
1,4-Dichlorobenzene	mg/kg	0.00071 U	0.021	0.020	93	70-130	
2-Butanone (MEK)	mg/kg	0.0053 U	0.11	0.10	96	64-121	J(v3)
2-Hexanone	mg/kg	0.0053 U	0.11	0.096	90	59-137	
4-Methyl-2-pentanone (MIBK)	mg/kg	0.0053 U	0.11	0.098	92	70-130	
Acetone	mg/kg	0.0094 U	0.11	0.12	111	68-146	
Benzene	mg/kg	0.0011 U	0.021	0.022	102	70-130	
Bromochloromethane	mg/kg	0.00078 U	0.021	0.022	101	70-130	
Bromodichloromethane	mg/kg	0.0012 U	0.021	0.020	95	70-130	
Bromoform	mg/kg	0.0012 U	0.021	0.018	86	54-129	
Bromomethane	mg/kg	0.0019 U	0.021	0.022	104	58-144	J(v3)
Carbon disulfide	mg/kg	0.0026 U	0.021	0.022	102	57-133	J(v1)
Carbon tetrachloride	mg/kg	0.0013 U	0.021	0.024	113	63-137	
Chlorobenzene	mg/kg	0.00098 U	0.021	0.021	98	70-130	
Chloroethane	mg/kg	0.0022 U	0.021	0.023	105	40-165	
Chloroform	mg/kg	0.00089 U	0.021	0.021	99	70-130	
Chloromethane	mg/kg	0.00094 U	0.021	0.023	108	64-127	
cis-1,2-Dichloroethene	mg/kg	0.0012 U	0.021	0.023	105	70-130	
Dibromochloromethane	mg/kg	0.00092 U	0.021	0.020	95	70-130	

Results presented on this page are in the units indicated by the "Units" column except where an alternate unit is presented to the right of the result.

This report shall not be reproduced, except in full,
without the written consent of Pace Analytical Services, LLC.

Pace Analytical Services, LLC
110 South Bayview Blvd.
Oldsmar , FL 34677
(813)881-9401

QUALITY CONTROL DATA

Project: Lena Road Parcel 103
Pace Project No.: 35800857

MATRIX SPIKE SAMPLE: 5059588

Parameter	Units	35800552032 Result	Spike Conc.	MS Result	MS % Rec	% Rec Limits	Qualifiers
Dibromomethane	mg/kg	0.00075 U	0.021	0.020	94	70-130	
Ethylbenzene	mg/kg	0.0013 U	0.021	0.021	98	70-130	
Isopropylbenzene (Cumene)	mg/kg	0.0014 U	0.021	0.022	102	70-130	
Methyl-tert-butyl ether	mg/kg	0.0016 U	0.021	0.020	93	65-124	
Methylene Chloride	mg/kg	0.0046 U	0.021	0.021	96	51-142	
Styrene	mg/kg	0.0026 U	0.021	0.025	114	70-130	
Tetrachloroethene	mg/kg	0.0013 U	0.021	0.027	128	70-130	
Toluene	mg/kg	0.00085 U	0.021	0.022	102	70-130	
trans-1,2-Dichloroethene	mg/kg	0.0014 U	0.021	0.023	107	70-130	
trans-1,4-Dichloro-2-butene	mg/kg	0.0013 U	0.021	0.019	88	65-142	
Trichloroethene	mg/kg	0.0013 U	0.021	0.023	108	70-130	
Trichlorofluoromethane	mg/kg	0.0026 U	0.021	0.027	125	60-148	
Vinyl chloride	mg/kg	0.00098 U	0.021	0.025	116	69-124	
Xylene (Total)	mg/kg	0.0054 U	0.064	0.064	99	70-130	
1,2-Dichlorobenzene-d4 (S)	%				99	70-130	
4-Bromofluorobenzene (S)	%				99	68-125	
Toluene-d8 (S)	%				99	70-130	

SAMPLE DUPLICATE: 5059587

Parameter	Units	35800552031 Result	Dup Result	RPD	Max RPD	Qualifiers
1,1,1-Trichloroethane	mg/kg	0.0015 U	0.0018 U		40	
1,1,2,2-Tetrachloroethane	mg/kg	0.00069 U	0.00085 U		40	
1,1,2-Trichloroethane	mg/kg	0.00067 U	0.00082 U		40	
1,1-Dichloroethane	mg/kg	0.0011 U	0.0014 U		40	
1,1-Dichloroethene	mg/kg	0.0028 U	0.0035 U		40	
1,2,4-Trimethylbenzene	mg/kg	0.0013 U	0.0015 U		40	
1,2-Dichlorobenzene	mg/kg	0.00087 U	0.0011 U		40	
1,2-Dichloroethane	mg/kg	0.00088 U	0.0011 U		40	
1,2-Dichloropropane	mg/kg	0.0010 U	0.0013 U		40	
1,3-Dichlorobenzene	mg/kg	0.0010 U	0.0013 U		40	
1,3-Dichloropropene	mg/kg	0.0028 U	0.0035 U		40	
1,4-Dichlorobenzene	mg/kg	0.00076 U	0.00093 U		40	
2-Butanone (MEK)	mg/kg	0.0057 U	0.0070 U		40	J(v2)
2-Hexanone	mg/kg	0.0057 U	0.0070 U		40	
4-Methyl-2-pentanone (MIBK)	mg/kg	0.0057 U	0.0070 U		40	
Acetone	mg/kg	0.010 U	0.012 U		40	
Benzene	mg/kg	0.0011 U	0.0014 U		40	
Bromochloromethane	mg/kg	0.00084 U	0.0010 U		40	
Bromodichloromethane	mg/kg	0.0013 U	0.0015 U		40	
Bromoform	mg/kg	0.0013 U	0.0015 U		40	
Bromomethane	mg/kg	0.0021 U	0.0025 U		40	J(v2)
Carbon disulfide	mg/kg	0.0028 U	0.0035 U		40	J(v1)
Carbon tetrachloride	mg/kg	0.0014 U	0.0017 U		40	
Chlorobenzene	mg/kg	0.0011 U	0.0013 U		40	

Results presented on this page are in the units indicated by the "Units" column except where an alternate unit is presented to the right of the result.

REPORT OF LABORATORY ANALYSIS

This report shall not be reproduced, except in full,
without the written consent of Pace Analytical Services, LLC.

Pace Analytical Services, LLC
110 South Bayview Blvd.
Oldsmar , FL 34677
(813)881-9401

QUALITY CONTROL DATA

Project: Lena Road Parcel 103
Pace Project No.: 35800857

SAMPLE DUPLICATE: 5059587

Parameter	Units	35800552031 Result	Dup Result	RPD	Max RPD	Qualifiers
Chloroethane	mg/kg	0.0024 U	0.0029 U		40	
Chloroform	mg/kg	0.00096 U	0.0012 U		40	
Chloromethane	mg/kg	0.0010 U	0.0012 U		40	
cis-1,2-Dichloroethene	mg/kg	0.0013 U	0.0015 U		40	
Dibromochloromethane	mg/kg	0.00099 U	0.0012 U		40	
Dibromomethane	mg/kg	0.00081 U	0.00099 U		40	
Ethylbenzene	mg/kg	0.0014 U	0.0017 U		40	
Isopropylbenzene (Cumene)	mg/kg	0.0015 U	0.0018 U		40	
Methyl-tert-butyl ether	mg/kg	0.0017 U	0.0021 U		40	
Methylene Chloride	mg/kg	0.0050 U	0.0061 U		40	
Styrene	mg/kg	0.0028 U	0.0035 U		40	
Tetrachloroethene	mg/kg	0.0014 U	0.0017 U		40	
Toluene	mg/kg	0.00092 U	0.0011 U		40	
trans-1,2-Dichloroethene	mg/kg	0.0015 U	0.0018 U		40	
trans-1,4-Dichloro-2-butene	mg/kg	0.0014 U	0.0017 U		40	
Trichloroethene	mg/kg	0.0014 U	0.0017 U		40	
Trichlorofluoromethane	mg/kg	0.0028 U	0.0035 U		40	
Vinyl chloride	mg/kg	0.0011 U	0.0013 U		40	
Xylene (Total)	mg/kg	0.0059 U	0.0071 U		40	
1,2-Dichlorobenzene-d4 (S)	%	102	96		40	
4-Bromofluorobenzene (S)	%	118	99		40	
Toluene-d8 (S)	%	102	97		40	

Results presented on this page are in the units indicated by the "Units" column except where an alternate unit is presented to the right of the result.

This report shall not be reproduced, except in full,
without the written consent of Pace Analytical Services, LLC.

Pace Analytical Services, LLC
110 South Bayview Blvd.
Oldsmar , FL 34677
(813)881-9401

QUALITY CONTROL DATA

Project: Lena Road Parcel 103
Pace Project No.: 35800857

QC Batch: 920620
QC Batch Method: EPA 5035
Analysis Method: EPA 8260
Analysis Description: 8260 MSV 5035
Laboratory: Pace Analytical Services - Ormond Beach
Associated Lab Samples: 35800857003, 35800857004

METHOD BLANK: 5062064
Matrix: Solid
Associated Lab Samples: 35800857003, 35800857004

Parameter	Units	Blank Result	Reporting Limit	MDL	Analyzed	Qualifiers
1,1,1-Trichloroethane	mg/kg	0.0013 U	0.0050	0.0013	05/24/23 23:10	
1,1,2,2-Tetrachloroethane	mg/kg	0.00061 U	0.0050	0.00061	05/24/23 23:10	
1,1,2-Trichloroethane	mg/kg	0.00059 U	0.0050	0.00059	05/24/23 23:10	
1,1-Dichloroethane	mg/kg	0.00098 U	0.0050	0.00098	05/24/23 23:10	
1,1-Dichloroethene	mg/kg	0.0025 U	0.0050	0.0025	05/24/23 23:10	
1,2,4-Trimethylbenzene	mg/kg	0.0011 U	0.0050	0.0011	05/24/23 23:10	
1,2-Dichlorobenzene	mg/kg	0.00076 U	0.0050	0.00076	05/24/23 23:10	
1,2-Dichloroethane	mg/kg	0.00077 U	0.0050	0.00077	05/24/23 23:10	
1,2-Dichloropropane	mg/kg	0.00092 U	0.0050	0.00092	05/24/23 23:10	
1,3-Dichlorobenzene	mg/kg	0.00091 U	0.0050	0.00091	05/24/23 23:10	
1,3-Dichloropropene	mg/kg	0.0025 U	0.0050	0.0025	05/24/23 23:10	
1,4-Dichlorobenzene	mg/kg	0.00067 U	0.0050	0.00067	05/24/23 23:10	
2-Butanone (MEK)	mg/kg	0.0050 U	0.050	0.0050	05/24/23 23:10	
2-Hexanone	mg/kg	0.0050 U	0.025	0.0050	05/24/23 23:10	
4-Methyl-2-pentanone (MIBK)	mg/kg	0.0050 U	0.025	0.0050	05/24/23 23:10	
Acetone	mg/kg	0.0089 U	0.050	0.0089	05/24/23 23:10	
Benzene	mg/kg	0.0010 U	0.0050	0.0010	05/24/23 23:10	
Bromochloromethane	mg/kg	0.00074 U	0.0050	0.00074	05/24/23 23:10	
Bromodichloromethane	mg/kg	0.0011 U	0.0050	0.0011	05/24/23 23:10	
Bromoform	mg/kg	0.0011 U	0.0050	0.0011	05/24/23 23:10	
Bromomethane	mg/kg	0.0018 U	0.0050	0.0018	05/24/23 23:10	J(v2)
Carbon disulfide	mg/kg	0.0025 U	0.0050	0.0025	05/24/23 23:10	
Carbon tetrachloride	mg/kg	0.0012 U	0.0050	0.0012	05/24/23 23:10	
Chlorobenzene	mg/kg	0.00093 U	0.0050	0.00093	05/24/23 23:10	
Chloroethane	mg/kg	0.0021 U	0.0050	0.0021	05/24/23 23:10	
Chloroform	mg/kg	0.00084 U	0.0050	0.00084	05/24/23 23:10	
Chloromethane	mg/kg	0.00089 U	0.0050	0.00089	05/24/23 23:10	J(v2)
cis-1,2-Dichloroethene	mg/kg	0.0011 U	0.0050	0.0011	05/24/23 23:10	
Dibromochloromethane	mg/kg	0.00087 U	0.0050	0.00087	05/24/23 23:10	
Dibromomethane	mg/kg	0.00071 U	0.0050	0.00071	05/24/23 23:10	
Ethylbenzene	mg/kg	0.0012 U	0.0050	0.0012	05/24/23 23:10	
Isopropylbenzene (Cumene)	mg/kg	0.0013 U	0.0050	0.0013	05/24/23 23:10	
Methyl-tert-butyl ether	mg/kg	0.0015 U	0.0050	0.0015	05/24/23 23:10	
Methylene Chloride	mg/kg	0.0044 U	0.0050	0.0044	05/24/23 23:10	
Styrene	mg/kg	0.0025 U	0.0050	0.0025	05/24/23 23:10	
Tetrachloroethene	mg/kg	0.0012 U	0.0050	0.0012	05/24/23 23:10	
Toluene	mg/kg	0.00081 U	0.0050	0.00081	05/24/23 23:10	
trans-1,2-Dichloroethene	mg/kg	0.0013 U	0.0050	0.0013	05/24/23 23:10	
trans-1,4-Dichloro-2-butene	mg/kg	0.0012 U	0.0050	0.0012	05/24/23 23:10	
Trichloroethene	mg/kg	0.0012 U	0.0050	0.0012	05/24/23 23:10	

Results presented on this page are in the units indicated by the "Units" column except where an alternate unit is presented to the right of the result.

This report shall not be reproduced, except in full,
without the written consent of Pace Analytical Services, LLC.

Pace Analytical Services, LLC
110 South Bayview Blvd.
Oldsmar , FL 34677
(813)881-9401

QUALITY CONTROL DATA

Project: Lena Road Parcel 103
Pace Project No.: 35800857

METHOD BLANK: 5062064 Matrix: Solid
Associated Lab Samples: 35800857003, 35800857004

Parameter	Units	Blank Result	Reporting Limit	MDL	Analyzed	Qualifiers
Trichlorofluoromethane	mg/kg	0.0025 U	0.0050	0.0025	05/24/23 23:10	
Vinyl chloride	mg/kg	0.00093 U	0.0050	0.00093	05/24/23 23:10	J(v2)
Xylene (Total)	mg/kg	0.0051 U	0.015	0.0051	05/24/23 23:10	
1,2-Dichlorobenzene-d4 (S)	%	100	70-130		05/24/23 23:10	
4-Bromofluorobenzene (S)	%	100	68-125		05/24/23 23:10	
Toluene-d8 (S)	%	100	70-130		05/24/23 23:10	

LABORATORY CONTROL SAMPLE: 5062065

Parameter	Units	Spike Conc.	LCS Result	LCS % Rec	% Rec Limits	Qualifiers
1,1,1-Trichloroethane	mg/kg	0.02	0.019	93	70-130	
1,1,2,2-Tetrachloroethane	mg/kg	0.02	0.019	96	70-130	
1,1,2-Trichloroethane	mg/kg	0.02	0.018	88	70-130	
1,1-Dichloroethane	mg/kg	0.02	0.018	90	70-130	
1,1-Dichloroethene	mg/kg	0.02	0.018	91	62-131	
1,2,4-Trimethylbenzene	mg/kg	0.02	0.020	99	70-130	
1,2-Dichlorobenzene	mg/kg	0.02	0.019	94	70-130	
1,2-Dichloroethane	mg/kg	0.02	0.019	95	70-130	
1,2-Dichloropropane	mg/kg	0.02	0.019	94	70-130	
1,3-Dichlorobenzene	mg/kg	0.02	0.019	96	70-130	
1,3-Dichloropropene	mg/kg		0.039			
1,4-Dichlorobenzene	mg/kg	0.02	0.019	94	70-130	
2-Butanone (MEK)	mg/kg	0.1	0.098	98	64-121	
2-Hexanone	mg/kg	0.1	0.090	90	59-137	
4-Methyl-2-pentanone (MIBK)	mg/kg	0.1	0.091	91	70-130	
Acetone	mg/kg	0.1	0.11	114	68-146	
Benzene	mg/kg	0.02	0.018	91	70-130	
Bromochloromethane	mg/kg	0.02	0.019	93	70-130	
Bromodichloromethane	mg/kg	0.02	0.019	93	70-130	
Bromoform	mg/kg	0.02	0.018	91	54-129	
Bromomethane	mg/kg	0.02	0.016	79	58-144	J(v3)
Carbon disulfide	mg/kg	0.02	0.016	82	57-133	
Carbon tetrachloride	mg/kg	0.02	0.018	89	63-137	
Chlorobenzene	mg/kg	0.02	0.019	93	70-130	
Chloroethane	mg/kg	0.02	0.016	81	40-165	
Chloroform	mg/kg	0.02	0.017	86	70-130	
Chloromethane	mg/kg	0.02	0.015	75	64-127	J(v3)
cis-1,2-Dichloroethene	mg/kg	0.02	0.019	94	70-130	
Dibromochloromethane	mg/kg	0.02	0.018	92	70-130	
Dibromomethane	mg/kg	0.02	0.019	94	70-130	
Ethylbenzene	mg/kg	0.02	0.018	91	70-130	
Isopropylbenzene (Cumene)	mg/kg	0.02	0.020	98	70-130	
Methyl-tert-butyl ether	mg/kg	0.02	0.018	90	65-124	
Methylene Chloride	mg/kg	0.02	0.018	89	51-142	

Results presented on this page are in the units indicated by the "Units" column except where an alternate unit is presented to the right of the result.

REPORT OF LABORATORY ANALYSIS

This report shall not be reproduced, except in full,
without the written consent of Pace Analytical Services, LLC.

Pace Analytical Services, LLC
110 South Bayview Blvd.
Oldsmar , FL 34677
(813)881-9401

QUALITY CONTROL DATA

Project: Lena Road Parcel 103
Pace Project No.: 35800857

LABORATORY CONTROL SAMPLE: 5062065

Parameter	Units	Spike Conc.	LCS Result	LCS % Rec	% Rec Limits	Qualifiers
Styrene	mg/kg	0.02	0.022	112	70-130	
Tetrachloroethene	mg/kg	0.02	0.018	91	70-130	
Toluene	mg/kg	0.02	0.018	90	70-130	
trans-1,2-Dichloroethene	mg/kg	0.02	0.018	92	70-130	
trans-1,4-Dichloro-2-butene	mg/kg	0.02	0.019	94	65-142	
Trichloroethene	mg/kg	0.02	0.019	94	70-130	
Trichlorofluoromethane	mg/kg	0.02	0.018	91	60-148	
Vinyl chloride	mg/kg	0.02	0.016	78	69-124	J(v3)
Xylene (Total)	mg/kg	0.06	0.057	95	70-130	
1,2-Dichlorobenzene-d4 (S)	%			102	70-130	
4-Bromofluorobenzene (S)	%			102	68-125	
Toluene-d8 (S)	%			100	70-130	

MATRIX SPIKE & MATRIX SPIKE DUPLICATE: 5062069 5062070

Parameter	Units	35800552027 Result	MS Spike Conc.	MSD Spike Conc.	MS Result	MSD Result	MS % Rec	MSD % Rec	% Rec Limits	RPD	Max RPD	Qual
1,1,1-Trichloroethane	mg/kg	0.0016 U	0.024	0.024	0.022	0.023	93	95	70-130	2	40	
1,1,2,2-Tetrachloroethane	mg/kg	0.00074 U	0.024	0.024	0.020	0.021	83	88	70-130	5	40	
1,1,2-Trichloroethane	mg/kg	0.00071 U	0.024	0.024	0.020	0.020	81	81	70-130	0	40	
1,1-Dichloroethane	mg/kg	0.0012 U	0.024	0.024	0.022	0.022	90	93	70-130	3	40	
1,1-Dichloroethene	mg/kg	0.0030 U	0.024	0.024	0.022	0.023	90	94	62-131	5	40	
1,2,4-Trimethylbenzene	mg/kg	0.0013 U	0.024	0.024	0.021	0.020	86	84	70-130	2	40	
1,2-Dichlorobenzene	mg/kg	0.00092 U	0.024	0.024	0.019	0.019	80	79	70-130	1	40	
1,2-Dichloroethane	mg/kg	0.00093 U	0.024	0.024	0.022	0.023	89	93	70-130	5	40	
1,2-Dichloropropane	mg/kg	0.0011 U	0.024	0.024	0.021	0.022	88	93	70-130	6	40	
1,3-Dichlorobenzene	mg/kg	0.0011 U	0.024	0.024	0.019	0.020	81	81	70-130	1	40	
1,3-Dichloropropene	mg/kg	0.0030 U			0.038	0.038				1	40	
1,4-Dichlorobenzene	mg/kg	0.00081 U	0.024	0.024	0.019	0.020	80	81	70-130	1	40	
2-Butanone (MEK)	mg/kg	0.0060 U	0.12	0.12	0.086	0.086	71	71	64-121	1	40	
2-Hexanone	mg/kg	0.0060 U	0.12	0.12	0.077	0.081	63	67	59-137	5	40	
4-Methyl-2-pentanone (MIBK)	mg/kg	0.0060 U	0.12	0.12	0.083	0.087	69	72	70-130	5	40	J(M1)
Acetone	mg/kg	0.011 U	0.12	0.12	0.10	0.11	75	81	68-146	8	40	
Benzene	mg/kg	0.0012 U	0.024	0.024	0.021	0.022	89	93	70-130	4	40	
Bromochloromethane	mg/kg	0.00089 U	0.024	0.024	0.021	0.022	88	91	70-130	4	40	
Bromodichloromethane	mg/kg	0.0013 U	0.024	0.024	0.021	0.022	87	93	70-130	7	40	
Bromoform	mg/kg	0.0013 U	0.024	0.024	0.019	0.020	77	81	54-129	5	40	
Bromomethane	mg/kg	0.0022 U	0.024	0.024	0.022	0.021	90	89	58-144	2	40	J(v3)
Carbon disulfide	mg/kg	0.0030 U	0.024	0.024	0.018	0.019	74	77	57-133	4	40	
Carbon tetrachloride	mg/kg	0.0015 U	0.024	0.024	0.022	0.022	91	92	63-137	0	40	

Results presented on this page are in the units indicated by the "Units" column except where an alternate unit is presented to the right of the result.

This report shall not be reproduced, except in full,
without the written consent of Pace Analytical Services, LLC.

Pace Analytical Services, LLC
110 South Bayview Blvd.
Oldsmar , FL 34677
(813)881-9401

QUALITY CONTROL DATA

Project: Lena Road Parcel 103
Pace Project No.: 35800857

MATRIX SPIKE & MATRIX SPIKE DUPLICATE: 5062069 5062070

Parameter	Units	35800552027 Result	MS Spike Conc.	MSD Spike Conc.	MS Result	MSD Result	MS % Rec	MSD % Rec	% Rec Limits	RPD	Max RPD	Qual
Chlorobenzene	mg/kg	0.0011 U	0.024	0.024	0.021	0.021	85	89	70-130	4	40	
Chloroethane	mg/kg	0.0025 U	0.024	0.024	0.023	0.025	96	102	40-165	6	40	
Chloroform	mg/kg	0.0010 U	0.024	0.024	0.021	0.023	87	94	70-130	7	40	
Chloromethane	mg/kg	0.0011 U	0.024	0.024	0.023	0.025	97	103	64-127	6	40	J(v3)
cis-1,2-Dichloroethene	mg/kg	0.0013 U	0.024	0.024	0.022	0.023	92	94	70-130	3	40	
Dibromochloromethane	mg/kg	0.0011 U	0.024	0.024	0.020	0.022	83	89	70-130	7	40	
Dibromomethane	mg/kg	0.00086 U	0.024	0.024	0.021	0.022	88	90	70-130	1	40	
Ethylbenzene	mg/kg	0.0015 U	0.024	0.024	0.020	0.021	83	86	70-130	4	40	
Isopropylbenzene (Cumene)	mg/kg	0.0016 U	0.024	0.024	0.021	0.021	85	86	70-130	1	40	
Methyl-tert-butyl ether	mg/kg	0.0018 U	0.024	0.024	0.019	0.021	80	85	65-124	6	40	
Methylene Chloride	mg/kg	0.0053 U	0.024	0.024	0.021	0.022	88	91	51-142	3	40	
Styrene	mg/kg	0.0030 U	0.024	0.024	0.024	0.024	98	101	70-130	3	40	
Tetrachloroethene	mg/kg	0.0015 U	0.024	0.024	0.024	0.024	98	98	70-130	0	40	
Toluene	mg/kg	0.00098 U	0.024	0.024	0.021	0.022	87	91	70-130	4	40	
trans-1,2-Dichloroethene	mg/kg	0.0016 U	0.024	0.024	0.022	0.022	90	92	70-130	2	40	
trans-1,4-Dichloro-2-butene	mg/kg	0.0015 U	0.024	0.024	0.015	0.015	60	60	65-142	0	40	J(M1)
Trichloroethene	mg/kg	0.0015 U	0.024	0.024	0.021	0.022	89	92	70-130	3	40	
Trichlorofluoromethane	mg/kg	0.0030 U	0.024	0.024	0.025	0.027	104	110	60-148	5	40	
Vinyl chloride	mg/kg	0.0011 U	0.024	0.024	0.024	0.026	99	106	69-124	7	40	J(v3)
Xylene (Total)	mg/kg	0.0062 U	0.073	0.073	0.061	0.063	84	86	70-130	2	40	
1,2-Dichlorobenzene-d4 (S)	%						100	100	70-130		40	
4-Bromofluorobenzene (S)	%						96	98	68-125		40	
Toluene-d8 (S)	%						100	100	70-130		40	

Results presented on this page are in the units indicated by the "Units" column except where an alternate unit is presented to the right of the result.

This report shall not be reproduced, except in full,
without the written consent of Pace Analytical Services, LLC.

Pace Analytical Services, LLC
110 South Bayview Blvd.
Oldsmar , FL 34677
(813)881-9401

QUALITY CONTROL DATA

Project: Lena Road Parcel 103
Pace Project No.: 35800857

QC Batch: 920819
QC Batch Method: EPA 5035
Analysis Method: EPA 8260
Analysis Description: 8260 MSV 5035
Laboratory: Pace Analytical Services - Ormond Beach
Associated Lab Samples: 35800857005, 35800857006, 35800857007, 35800857008

METHOD BLANK: 5063032
Matrix: Solid
Associated Lab Samples: 35800857005, 35800857006, 35800857007, 35800857008

Parameter	Units	Blank Result	Reporting Limit	MDL	Analyzed	Qualifiers
1,1,1-Trichloroethane	mg/kg	0.0012 U	0.0048	0.0012	05/25/23 10:23	
1,1,2,2-Tetrachloroethane	mg/kg	0.00059 U	0.0048	0.00059	05/25/23 10:23	
1,1,2-Trichloroethane	mg/kg	0.00057 U	0.0048	0.00057	05/25/23 10:23	
1,1-Dichloroethane	mg/kg	0.00094 U	0.0048	0.00094	05/25/23 10:23	
1,1-Dichloroethene	mg/kg	0.0024 U	0.0048	0.0024	05/25/23 10:23	
1,2,4-Trimethylbenzene	mg/kg	0.0011 U	0.0048	0.0011	05/25/23 10:23	
1,2-Dichlorobenzene	mg/kg	0.00073 U	0.0048	0.00073	05/25/23 10:23	
1,2-Dichloroethane	mg/kg	0.00074 U	0.0048	0.00074	05/25/23 10:23	
1,2-Dichloropropane	mg/kg	0.00088 U	0.0048	0.00088	05/25/23 10:23	
1,3-Dichlorobenzene	mg/kg	0.00088 U	0.0048	0.00088	05/25/23 10:23	
1,3-Dichloropropene	mg/kg	0.0024 U	0.0048	0.0024	05/25/23 10:23	
1,4-Dichlorobenzene	mg/kg	0.00064 U	0.0048	0.00064	05/25/23 10:23	
2-Butanone (MEK)	mg/kg	0.0048 U	0.048	0.0048	05/25/23 10:23	
2-Hexanone	mg/kg	0.0048 U	0.024	0.0048	05/25/23 10:23	J(v2)
4-Methyl-2-pentanone (MIBK)	mg/kg	0.0048 U	0.024	0.0048	05/25/23 10:23	
Acetone	mg/kg	0.014 I	0.048	0.0086	05/25/23 10:23	
Benzene	mg/kg	0.00096 U	0.0048	0.00096	05/25/23 10:23	
Bromochloromethane	mg/kg	0.00071 U	0.0048	0.00071	05/25/23 10:23	
Bromodichloromethane	mg/kg	0.0011 U	0.0048	0.0011	05/25/23 10:23	
Bromoform	mg/kg	0.0011 U	0.0048	0.0011	05/25/23 10:23	
Bromomethane	mg/kg	0.0017 U	0.0048	0.0017	05/25/23 10:23	
Carbon disulfide	mg/kg	0.0024 U	0.0048	0.0024	05/25/23 10:23	
Carbon tetrachloride	mg/kg	0.0012 U	0.0048	0.0012	05/25/23 10:23	
Chlorobenzene	mg/kg	0.00089 U	0.0048	0.00089	05/25/23 10:23	
Chloroethane	mg/kg	0.0020 U	0.0048	0.0020	05/25/23 10:23	
Chloroform	mg/kg	0.00081 U	0.0048	0.00081	05/25/23 10:23	
Chloromethane	mg/kg	0.00086 U	0.0048	0.00086	05/25/23 10:23	
cis-1,2-Dichloroethene	mg/kg	0.0011 U	0.0048	0.0011	05/25/23 10:23	
Dibromochloromethane	mg/kg	0.00084 U	0.0048	0.00084	05/25/23 10:23	
Dibromomethane	mg/kg	0.00068 U	0.0048	0.00068	05/25/23 10:23	
Ethylbenzene	mg/kg	0.0012 U	0.0048	0.0012	05/25/23 10:23	
Isopropylbenzene (Cumene)	mg/kg	0.0012 U	0.0048	0.0012	05/25/23 10:23	
Methyl-tert-butyl ether	mg/kg	0.0014 U	0.0048	0.0014	05/25/23 10:23	
Methylene Chloride	mg/kg	0.0042 U	0.0048	0.0042	05/25/23 10:23	
Styrene	mg/kg	0.0024 U	0.0048	0.0024	05/25/23 10:23	
Tetrachloroethene	mg/kg	0.0012 U	0.0048	0.0012	05/25/23 10:23	
Toluene	mg/kg	0.00078 U	0.0048	0.00078	05/25/23 10:23	
trans-1,2-Dichloroethene	mg/kg	0.0012 U	0.0048	0.0012	05/25/23 10:23	
trans-1,4-Dichloro-2-butene	mg/kg	0.0012 U	0.0048	0.0012	05/25/23 10:23	
Trichloroethene	mg/kg	0.0012 U	0.0048	0.0012	05/25/23 10:23	

Results presented on this page are in the units indicated by the "Units" column except where an alternate unit is presented to the right of the result.

This report shall not be reproduced, except in full,
without the written consent of Pace Analytical Services, LLC.

Pace Analytical Services, LLC
110 South Bayview Blvd.
Oldsmar , FL 34677
(813)881-9401

QUALITY CONTROL DATA

Project: Lena Road Parcel 103
Pace Project No.: 35800857

METHOD BLANK: 5063032 Matrix: Solid
Associated Lab Samples: 35800857005, 35800857006, 35800857007, 35800857008

Parameter	Units	Blank Result	Reporting Limit	MDL	Analyzed	Qualifiers
Trichlorofluoromethane	mg/kg	0.0024 U	0.0048	0.0024	05/25/23 10:23	J(v1)
Vinyl chloride	mg/kg	0.00089 U	0.0048	0.00089	05/25/23 10:23	
Xylene (Total)	mg/kg	0.0049 U	0.014	0.0049	05/25/23 10:23	
1,2-Dichlorobenzene-d4 (S)	%	100	70-130		05/25/23 10:23	
4-Bromofluorobenzene (S)	%	97	68-125		05/25/23 10:23	
Toluene-d8 (S)	%	100	70-130		05/25/23 10:23	

LABORATORY CONTROL SAMPLE: 5063033

Parameter	Units	Spike Conc.	LCS Result	LCS % Rec	% Rec Limits	Qualifiers
1,1,1-Trichloroethane	mg/kg	0.019	0.019	98	70-130	
1,1,2,2-Tetrachloroethane	mg/kg	0.019	0.016	85	70-130	
1,1,2-Trichloroethane	mg/kg	0.019	0.017	86	70-130	
1,1-Dichloroethane	mg/kg	0.019	0.019	96	70-130	
1,1-Dichloroethene	mg/kg	0.019	0.020	101	62-131	
1,2,4-Trimethylbenzene	mg/kg	0.019	0.019	98	70-130	
1,2-Dichlorobenzene	mg/kg	0.019	0.017	90	70-130	
1,2-Dichloroethane	mg/kg	0.019	0.019	96	70-130	
1,2-Dichloropropane	mg/kg	0.019	0.019	96	70-130	
1,3-Dichlorobenzene	mg/kg	0.019	0.018	93	70-130	
1,3-Dichloropropene	mg/kg		0.036			
1,4-Dichlorobenzene	mg/kg	0.019	0.018	91	70-130	
2-Butanone (MEK)	mg/kg	0.097	0.087	90	64-121	
2-Hexanone	mg/kg	0.097	0.077	80	59-137	J(v3)
4-Methyl-2-pentanone (MIBK)	mg/kg	0.097	0.078	81	70-130	
Acetone	mg/kg	0.097	0.11	116	68-146	
Benzene	mg/kg	0.019	0.019	97	70-130	
Bromochloromethane	mg/kg	0.019	0.018	93	70-130	
Bromodichloromethane	mg/kg	0.019	0.018	93	70-130	
Bromoform	mg/kg	0.019	0.016	84	54-129	
Bromomethane	mg/kg	0.019	0.019	96	58-144	
Carbon disulfide	mg/kg	0.019	0.018	91	57-133	
Carbon tetrachloride	mg/kg	0.019	0.019	96	63-137	
Chlorobenzene	mg/kg	0.019	0.018	94	70-130	
Chloroethane	mg/kg	0.019	0.020	101	40-165	
Chloroform	mg/kg	0.019	0.018	91	70-130	
Chloromethane	mg/kg	0.019	0.019	96	64-127	
cis-1,2-Dichloroethene	mg/kg	0.019	0.019	99	70-130	
Dibromochloromethane	mg/kg	0.019	0.017	87	70-130	
Dibromomethane	mg/kg	0.019	0.017	88	70-130	
Ethylbenzene	mg/kg	0.019	0.018	91	70-130	
Isopropylbenzene (Cumene)	mg/kg	0.019	0.019	98	70-130	
Methyl-tert-butyl ether	mg/kg	0.019	0.017	86	65-124	
Methylene Chloride	mg/kg	0.019	0.018	93	51-142	

Results presented on this page are in the units indicated by the "Units" column except where an alternate unit is presented to the right of the result.

This report shall not be reproduced, except in full,
without the written consent of Pace Analytical Services, LLC.

Pace Analytical Services, LLC
110 South Bayview Blvd.
Oldsmar , FL 34677
(813)881-9401

QUALITY CONTROL DATA

Project: Lena Road Parcel 103
Pace Project No.: 35800857

LABORATORY CONTROL SAMPLE: 5063033

Parameter	Units	Spike Conc.	LCS Result	LCS % Rec	% Rec Limits	Qualifiers
Styrene	mg/kg	0.019	0.021	110	70-130	
Tetrachloroethene	mg/kg	0.019	0.018	93	70-130	
Toluene	mg/kg	0.019	0.018	91	70-130	
trans-1,2-Dichloroethene	mg/kg	0.019	0.019	98	70-130	
trans-1,4-Dichloro-2-butene	mg/kg	0.019	0.017	86	65-142	
Trichloroethene	mg/kg	0.019	0.018	95	70-130	
Trichlorofluoromethane	mg/kg	0.019	0.024	123	60-148	J(v1)
Vinyl chloride	mg/kg	0.019	0.019	98	69-124	
Xylene (Total)	mg/kg	0.058	0.054	93	70-130	
1,2-Dichlorobenzene-d4 (S)	%			98	70-130	
4-Bromofluorobenzene (S)	%			97	68-125	
Toluene-d8 (S)	%			101	70-130	

MATRIX SPIKE SAMPLE: 5063036

Parameter	Units	35801114002 Result	Spike Conc.	MS Result	MS % Rec	% Rec Limits	Qualifiers
1,1,1-Trichloroethane	mg/kg	0.0015 U	0.026	0.024	93	70-130	
1,1,2,2-Tetrachloroethane	mg/kg	0.00072 U	0.026	0.021	82	70-130	
1,1,2-Trichloroethane	mg/kg	0.00070 U	0.026	0.020	76	70-130	
1,1-Dichloroethane	mg/kg	0.0012 U	0.026	0.024	92	70-130	
1,1-Dichloroethene	mg/kg	0.0030 U	0.026	0.025	98	62-131	
1,2,4-Trimethylbenzene	mg/kg	0.0013 U	0.026	0.0063 I	25	70-130	J(M1)
1,2-Dichlorobenzene	mg/kg	0.00090 U	0.026	0.0082	32	70-130	J(M1)
1,2-Dichloroethane	mg/kg	0.00091 U	0.026	0.022	87	70-130	
1,2-Dichloropropane	mg/kg	0.0011 U	0.026	0.021	83	70-130	
1,3-Dichlorobenzene	mg/kg	0.0011 U	0.026	0.0071	28	70-130	J(M1)
1,3-Dichloropropene	mg/kg	0.0030 U		0.035			
1,4-Dichlorobenzene	mg/kg	0.00079 U	0.026	0.0067	26	70-130	J(M1)
2-Butanone (MEK)	mg/kg	0.0059 U	0.13	0.15	115	64-121	
2-Hexanone	mg/kg	0.0059 U	0.13	0.12	95	59-137	J(v3)
4-Methyl-2-pentanone (MIBK)	mg/kg	0.0059 U	0.13	0.13	104	70-130	
Acetone	mg/kg	0.011 U	0.13	0.17	121	68-146	
Benzene	mg/kg	0.0012 U	0.026	0.020	78	70-130	
Bromochloromethane	mg/kg	0.00087 U	0.026	0.022	86	70-130	
Bromodichloromethane	mg/kg	0.0013 U	0.026	0.020	77	70-130	
Bromoform	mg/kg	0.0013 U	0.026	0.016	64	54-129	
Bromomethane	mg/kg	0.0021 U	0.026	0.025	98	58-144	
Carbon disulfide	mg/kg	0.0030 U	0.026	0.021	82	57-133	
Carbon tetrachloride	mg/kg	0.0014 U	0.026	0.021	83	63-137	
Chlorobenzene	mg/kg	0.0011 U	0.026	0.011	45	70-130	J(M1)
Chloroethane	mg/kg	0.0025 U	0.026	0.027	104	40-165	
Chloroform	mg/kg	0.00099 U	0.026	0.022	84	70-130	
Chloromethane	mg/kg	0.0011 U	0.026	0.028	108	64-127	
cis-1,2-Dichloroethene	mg/kg	0.0013 U	0.026	0.023	88	70-130	
Dibromochloromethane	mg/kg	0.0010 U	0.026	0.018	72	70-130	

Results presented on this page are in the units indicated by the "Units" column except where an alternate unit is presented to the right of the result.

This report shall not be reproduced, except in full,
without the written consent of Pace Analytical Services, LLC.

Pace Analytical Services, LLC
110 South Bayview Blvd.
Oldsmar , FL 34677
(813)881-9401

QUALITY CONTROL DATA

Project: Lena Road Parcel 103
Pace Project No.: 35800857

MATRIX SPIKE SAMPLE: 5063036

Parameter	Units	35801114002 Result	Spike Conc.	MS Result	MS % Rec	% Rec Limits	Qualifiers
Dibromomethane	mg/kg	0.00084 U	0.026	0.020	78	70-130	
Ethylbenzene	mg/kg	0.0014 U	0.026	0.0095	37	70-130	J(M1)
Isopropylbenzene (Cumene)	mg/kg	0.0015 U	0.026	0.0074	29	70-130	J(M1)
Methyl-tert-butyl ether	mg/kg	0.0018 U	0.026	0.023	88	65-124	
Methylene Chloride	mg/kg	0.0052 U	0.026	0.023	90	51-142	
Styrene	mg/kg	0.0030 U	0.026	0.010	40	70-130	J(M1)
Tetrachloroethene	mg/kg	0.0014 U	0.026	0.016	61	70-130	J(M1)
Toluene	mg/kg	0.00096 U	0.026	0.015	59	70-130	J(M1)
trans-1,2-Dichloroethene	mg/kg	0.0015 U	0.026	0.022	86	70-130	
trans-1,4-Dichloro-2-butene	mg/kg	0.0014 U	0.026	0.020	76	65-142	
Trichloroethene	mg/kg	0.0014 U	0.026	0.017	68	70-130	J(M1)
Trichlorofluoromethane	mg/kg	0.0030 U	0.026	0.035	135	60-148	J(v1)
Vinyl chloride	mg/kg	0.0011 U	0.026	0.028	109	69-124	
Xylene (Total)	mg/kg	0.0061 U	0.077	0.028	36	70-130	MS
1,2-Dichlorobenzene-d4 (S)	%				99	70-130	
4-Bromofluorobenzene (S)	%				93	68-125	
Toluene-d8 (S)	%				100	70-130	

SAMPLE DUPLICATE: 5063035

Parameter	Units	35801114001 Result	Dup Result	RPD	Max RPD	Qualifiers
1,1,1-Trichloroethane	mg/kg	0.0015 U	0.0012 U		40	
1,1,2,2-Tetrachloroethane	mg/kg	0.00068 U	0.00055 U		40	
1,1,2-Trichloroethane	mg/kg	0.00066 U	0.00053 U		40	
1,1-Dichloroethane	mg/kg	0.0011 U	0.00089 U		40	
1,1-Dichloroethene	mg/kg	0.0028 U	0.0023 U		40	
1,2,4-Trimethylbenzene	mg/kg	0.0036 I	0.0010 U		40	
1,2-Dichlorobenzene	mg/kg	0.00085 U	0.00069 U		40	
1,2-Dichloroethane	mg/kg	0.00086 U	0.00070 U		40	
1,2-Dichloropropane	mg/kg	0.0010 U	0.00083 U		40	
1,3-Dichlorobenzene	mg/kg	0.0010 U	0.00082 U		40	
1,3-Dichloropropene	mg/kg	0.0024 U	0.0023 U		40	
1,4-Dichlorobenzene	mg/kg	0.00075 U	0.00061 U		40	
2-Butanone (MEK)	mg/kg	0.0056 U	0.0047 I		40	
2-Hexanone	mg/kg	0.0056 U	0.0045 U		40	J(v2)
4-Methyl-2-pentanone (MIBK)	mg/kg	0.0056 U	0.0045 U		40	
Acetone	mg/kg	0.010 U	0.026 I		40	
Benzene	mg/kg	0.0011 U	0.00090 U		40	
Bromochloromethane	mg/kg	0.00083 U	0.00067 U		40	
Bromodichloromethane	mg/kg	0.0012 U	0.0010 U		40	
Bromoform	mg/kg	0.0012 U	0.0010 U		40	
Bromomethane	mg/kg	0.0020 U	0.0016 U		40	
Carbon disulfide	mg/kg	0.0028 U	0.0023 U		40	
Carbon tetrachloride	mg/kg	0.0013 U	0.0011 U		40	
Chlorobenzene	mg/kg	0.0010 U	0.00084 U		40	

Results presented on this page are in the units indicated by the "Units" column except where an alternate unit is presented to the right of the result.

This report shall not be reproduced, except in full,
without the written consent of Pace Analytical Services, LLC.

Pace Analytical Services, LLC
110 South Bayview Blvd.
Oldsmar , FL 34677
(813)881-9401

QUALITY CONTROL DATA

Project: Lena Road Parcel 103
Pace Project No.: 35800857

SAMPLE DUPLICATE: 5063035

Parameter	Units	35801114001 Result	Dup Result	RPD	Max RPD	Qualifiers
Chloroethane	mg/kg	0.0024 U	0.0019 U		40	
Chloroform	mg/kg	0.00094 U	0.00076 U		40	
Chloromethane	mg/kg	0.0010 U	0.00081 U		40	
cis-1,2-Dichloroethene	mg/kg	0.0012 U	0.0010 U		40	
Dibromochloromethane	mg/kg	0.00098 U	0.00079 U		40	
Dibromomethane	mg/kg	0.00080 U	0.00064 U		40	
Ethylbenzene	mg/kg	0.0013 U	0.0011 U		40	
Isopropylbenzene (Cumene)	mg/kg	0.0015 U	0.0012 U		40	
Methyl-tert-butyl ether	mg/kg	0.0017 U	0.0014 U		40	
Methylene Chloride	mg/kg	0.0049 U	0.0040 U		40	
Styrene	mg/kg	0.0028 U	0.0023 U		40	
Tetrachloroethene	mg/kg	0.0013 U	0.0011 U		40	
Toluene	mg/kg	0.0015 I	0.00073 U		40	
trans-1,2-Dichloroethene	mg/kg	0.0015 U	0.0012 U		40	
trans-1,4-Dichloro-2-butene	mg/kg	0.0011 U	0.0011 U		40	
Trichloroethene	mg/kg	0.0013 U	0.0011 U		40	
Trichlorofluoromethane	mg/kg	0.0028 U	0.0023 U		40	J(v1)
Vinyl chloride	mg/kg	0.0010 U	0.00084 U		40	
Xylene (Total)	mg/kg	0.0048 U	0.0046 U		40	
1,2-Dichlorobenzene-d4 (S)	%		100		40	
4-Bromofluorobenzene (S)	%		95		40	
Toluene-d8 (S)	%		97		40	

Results presented on this page are in the units indicated by the "Units" column except where an alternate unit is presented to the right of the result.

This report shall not be reproduced, except in full,
without the written consent of Pace Analytical Services, LLC.

Pace Analytical Services, LLC
110 South Bayview Blvd.
Oldsmar , FL 34677
(813)881-9401

QUALITY CONTROL DATA

Project: Lena Road Parcel 103
Pace Project No.: 35800857

QC Batch: 919477
QC Batch Method: EPA 3546
Analysis Method: EPA 8081
Analysis Description: 8081 GCS Pesticides
Laboratory: Pace Analytical Services - Ormond Beach
Associated Lab Samples: 35800857001, 35800857002, 35800857003, 35800857004, 35800857005, 35800857006, 35800857007, 35800857008

METHOD BLANK: 5057384
Matrix: Solid
Associated Lab Samples: 35800857001, 35800857002, 35800857003, 35800857004, 35800857005, 35800857006, 35800857007, 35800857008

Parameter	Units	Blank Result		Reporting Limit	MDL	Analyzed	Qualifiers
4,4'-DDD	mg/kg	0.000076	U	0.0017	0.000076	05/26/23 12:15	
4,4'-DDE	mg/kg	0.000067	U	0.0017	0.000067	05/26/23 12:15	
4,4'-DDT	mg/kg	0.00010	U	0.0017	0.00010	05/26/23 12:15	
Aldrin	mg/kg	0.00017	U	0.0017	0.00017	05/26/23 12:15	
alpha-BHC	mg/kg	0.000092	U	0.0017	0.000092	05/26/23 12:15	
beta-BHC	mg/kg	0.00020	U	0.0017	0.00020	05/26/23 12:15	
Chlordane (Technical)	mg/kg	0.0051	U	0.017	0.0051	05/26/23 12:15	
delta-BHC	mg/kg	0.000086	U	0.0017	0.000086	05/26/23 12:15	
Dieldrin	mg/kg	0.000065	U	0.0017	0.000065	05/26/23 12:15	
Endosulfan I	mg/kg	0.00019	U	0.0017	0.00019	05/26/23 12:15	
Endosulfan II	mg/kg	0.000076	U	0.0017	0.000076	05/26/23 12:15	
Endosulfan sulfate	mg/kg	0.000067	U	0.0017	0.000067	05/26/23 12:15	
Endrin	mg/kg	0.00011	U	0.0017	0.00011	05/26/23 12:15	
Endrin aldehyde	mg/kg	0.00011	U	0.0034	0.00011	05/26/23 12:15	
Endrin ketone	mg/kg	0.000079	U	0.0017	0.000079	05/26/23 12:15	
gamma-BHC (Lindane)	mg/kg	0.000049	U	0.0017	0.000049	05/26/23 12:15	
Heptachlor	mg/kg	0.00018	U	0.0017	0.00018	05/26/23 12:15	
Heptachlor epoxide	mg/kg	0.000073	U	0.0017	0.000073	05/26/23 12:15	
Methoxychlor	mg/kg	0.00025	U	0.0017	0.00025	05/26/23 12:15	
Toxaphene	mg/kg	0.0073	U	0.017	0.0073	05/26/23 12:15	
Decachlorobiphenyl (S)	%	100		43-157		05/26/23 12:15	
Tetrachloro-m-xylene (S)	%	95		53-140		05/26/23 12:15	

LABORATORY CONTROL SAMPLE: 5057385

Parameter	Units	Spike Conc.	LCS Result	LCS % Rec	% Rec Limits	Qualifiers
4,4'-DDD	mg/kg	0.017	0.021	125	62-144	
4,4'-DDE	mg/kg	0.017	0.021	124	67-141	
4,4'-DDT	mg/kg	0.017	0.020	123	57-159	
Aldrin	mg/kg	0.017	0.019	111	70-136	
alpha-BHC	mg/kg	0.017	0.021	123	67-136	
beta-BHC	mg/kg	0.017	0.020	118	68-131	
delta-BHC	mg/kg	0.017	0.019	117	58-120	
Dieldrin	mg/kg	0.017	0.021	125	63-145	
Endosulfan I	mg/kg	0.017	0.020	120	66-129	
Endosulfan II	mg/kg	0.017	0.020	123	59-130	
Endosulfan sulfate	mg/kg	0.017	0.020	123	57-137	

Results presented on this page are in the units indicated by the "Units" column except where an alternate unit is presented to the right of the result.

REPORT OF LABORATORY ANALYSIS

This report shall not be reproduced, except in full,
without the written consent of Pace Analytical Services, LLC.

Pace Analytical Services, LLC
110 South Bayview Blvd.
Oldsmar , FL 34677
(813)881-9401

QUALITY CONTROL DATA

Project: Lena Road Parcel 103
Pace Project No.: 35800857

LABORATORY CONTROL SAMPLE: 5057385

Parameter	Units	Spike Conc.	LCS Result	LCS % Rec	% Rec Limits	Qualifiers
Endrin	mg/kg	0.017	0.023	135	67-147	
Endrin aldehyde	mg/kg	0.017	0.020	119	54-144	
Endrin ketone	mg/kg	0.017	0.021	125	60-139	
gamma-BHC (Lindane)	mg/kg	0.017	0.020	122	69-137	
Heptachlor	mg/kg	0.017	0.021	129	68-135	
Heptachlor epoxide	mg/kg	0.017	0.020	122	68-135	
Methoxychlor	mg/kg	0.017	0.020	118	57-153	
Decachlorobiphenyl (S)	%			110	43-157	
Tetrachloro-m-xylene (S)	%			110	53-140	

MATRIX SPIKE & MATRIX SPIKE DUPLICATE: 5057401 5057402

Parameter	Units	35800857001 Result	MS Spike Conc.	MSD Spike Conc.	MS Result	MSD Result	MS % Rec	MSD % Rec	% Rec Limits	RPD	Max RPD	Qual
4,4'-DDD	mg/kg	0.00018 U	0.02	0.02	0.020	0.018	100	91	62-144	10	40	
4,4'-DDE	mg/kg	0.00016 U	0.02	0.02	0.023	0.021	119	104	67-141	13	40	
4,4'-DDT	mg/kg	0.00024 U	0.02	0.02	0.018	0.016	91	79	57-159	15	40	J(CL)
Aldrin	mg/kg	0.00040 U	0.02	0.02	0.017	0.016	85	81	70-136	5	40	
alpha-BHC	mg/kg	0.00022 U	0.02	0.02	0.018	0.017	91	88	67-136	3	40	
beta-BHC	mg/kg	0.00049 U	0.02	0.02	0.018	0.018	89	90	68-131	1	40	
delta-BHC	mg/kg	0.00021 U	0.02	0.02	0.017	0.017	86	83	58-120	3	40	
Dieldrin	mg/kg	0.00015 U	0.02	0.02	0.020	0.022	104	110	63-145	6	40	
Endosulfan I	mg/kg	0.00045 U	0.02	0.02	0.019	0.018	96	89	66-129	7	40	
Endosulfan II	mg/kg	0.00018 U	0.02	0.02	0.021	0.019	105	95	59-130	10	40	
Endosulfan sulfate	mg/kg	0.00016 U	0.02	0.02	0.017	0.016	88	82	57-137	7	40	
Endrin	mg/kg	0.00025 U	0.02	0.02	0.023	0.021	117	106	67-147	10	40	
Endrin aldehyde	mg/kg	0.00026 U	0.02	0.02	0.012	0.011	60	57	54-144	5	40	
Endrin ketone	mg/kg	0.00019 U	0.02	0.02	0.018	0.016	91	80	60-139	12	40	
gamma-BHC (Lindane)	mg/kg	0.00012 U	0.02	0.02	0.018	0.017	89	87	69-137	3	40	
Heptachlor	mg/kg	0.00043 U	0.02	0.02	0.020	0.019	99	95	68-135	4	40	
Heptachlor epoxide	mg/kg	0.00017 U	0.02	0.02	0.023	0.025	114	127	68-135	11	40	
Methoxychlor	mg/kg	0.00060 U	0.02	0.02	0.018	0.012	90	61	57-153	39	40	J(CL)

Results presented on this page are in the units indicated by the "Units" column except where an alternate unit is presented to the right of the result.

This report shall not be reproduced, except in full,
without the written consent of Pace Analytical Services, LLC.

Pace Analytical Services, LLC
110 South Bayview Blvd.
Oldsmar , FL 34677
(813)881-9401

QUALITY CONTROL DATA

Project: Lena Road Parcel 103
Pace Project No.: 35800857

MATRIX SPIKE & MATRIX SPIKE DUPLICATE: 5057401 5057402

Parameter	Units	35800857001 Result	MS Spike Conc.	MSD Spike Conc.	MS Result	MSD Result	MS % Rec	MSD % Rec	% Rec Limits	RPD	Max RPD	Qual
Decachlorobiphenyl (S)	%						76	68	43-157			
Tetrachloro-m-xylene (S)	%						91	84	53-140			

Results presented on this page are in the units indicated by the "Units" column except where an alternate unit is presented to the right of the result.

This report shall not be reproduced, except in full,
without the written consent of Pace Analytical Services, LLC.

Pace Analytical Services, LLC
110 South Bayview Blvd.
Oldsmar , FL 34677
(813)881-9401

QUALITY CONTROL DATA

Project: Lena Road Parcel 103
Pace Project No.: 35800857

QC Batch: 919655
QC Batch Method: EPA 3546
Analysis Method: EPA 8270
Analysis Description: 8270 Solid MSSV Microwave Short Spike
Laboratory: Pace Analytical Services - Ormond Beach
Associated Lab Samples: 35800857001, 35800857002

METHOD BLANK: 5057679
Matrix: Solid
Associated Lab Samples: 35800857001, 35800857002

Parameter	Units	Blank Result	Reporting Limit	MDL	Analyzed	Qualifiers
1-Methylnaphthalene	mg/kg	0.0056 U	0.040	0.0056	05/23/23 15:09	
2-Methylnaphthalene	mg/kg	0.0053 U	0.039	0.0053	05/23/23 15:09	
Acenaphthene	mg/kg	0.016 U	0.036	0.016	05/23/23 15:09	
Acenaphthylene	mg/kg	0.0053 U	0.034	0.0053	05/23/23 15:09	
Anthracene	mg/kg	0.0046 U	0.036	0.0046	05/23/23 15:09	
Benzo(a)anthracene	mg/kg	0.0045 U	0.034	0.0045	05/23/23 15:09	
Benzo(a)pyrene	mg/kg	0.0083 U	0.034	0.0083	05/23/23 15:09	
Benzo(b)fluoranthene	mg/kg	0.0089 U	0.034	0.0089	05/23/23 15:09	
Benzo(g,h,i)perylene	mg/kg	0.0084 U	0.034	0.0084	05/23/23 15:09	
Benzo(k)fluoranthene	mg/kg	0.0089 U	0.034	0.0089	05/23/23 15:09	
Chrysene	mg/kg	0.0045 U	0.034	0.0045	05/23/23 15:09	
Dibenz(a,h)anthracene	mg/kg	0.0078 U	0.034	0.0078	05/23/23 15:09	
Fluoranthene	mg/kg	0.011 U	0.034	0.011	05/23/23 15:09	
Fluorene	mg/kg	0.012 U	0.037	0.012	05/23/23 15:09	
Indeno(1,2,3-cd)pyrene	mg/kg	0.0077 U	0.034	0.0077	05/23/23 15:09	
Naphthalene	mg/kg	0.012 U	0.035	0.012	05/23/23 15:09	
Phenanthrene	mg/kg	0.0048 U	0.034	0.0048	05/23/23 15:09	
Pyrene	mg/kg	0.0045 U	0.034	0.0045	05/23/23 15:09	
2-Fluorobiphenyl (S)	%	74	29-101		05/23/23 15:09	
Nitrobenzene-d5 (S)	%	68	24-98		05/23/23 15:09	
p-Terphenyl-d14 (S)	%	88	29-112		05/23/23 15:09	

LABORATORY CONTROL SAMPLE: 5057680

Parameter	Units	Spike Conc.	LCS Result	LCS % Rec	% Rec Limits	Qualifiers
1-Methylnaphthalene	mg/kg	1.7	1.2	72	38-115	
2-Methylnaphthalene	mg/kg	1.7	1.2	73	37-115	
Acenaphthene	mg/kg	1.7	1.1	69	30-127	
Acenaphthylene	mg/kg	1.7	1.1	68	29-129	
Anthracene	mg/kg	1.7	1.3	80	37-126	
Benzo(a)anthracene	mg/kg	1.7	1.3	81	37-130	
Benzo(a)pyrene	mg/kg	1.7	1.4	85	39-128	
Benzo(b)fluoranthene	mg/kg	1.7	1.3	80	38-128	
Benzo(g,h,i)perylene	mg/kg	1.7	1.4	87	34-136	
Benzo(k)fluoranthene	mg/kg	1.7	1.5	89	39-133	
Chrysene	mg/kg	1.7	1.4	82	39-125	
Dibenz(a,h)anthracene	mg/kg	1.7	1.4	84	37-127	
Fluoranthene	mg/kg	1.7	1.4	83	39-130	
Fluorene	mg/kg	1.7	1.3	76	35-125	

Results presented on this page are in the units indicated by the "Units" column except where an alternate unit is presented to the right of the result.

This report shall not be reproduced, except in full,
without the written consent of Pace Analytical Services, LLC.

Pace Analytical Services, LLC
110 South Bayview Blvd.
Oldsmar , FL 34677
(813)881-9401

QUALITY CONTROL DATA

Project: Lena Road Parcel 103
Pace Project No.: 35800857

LABORATORY CONTROL SAMPLE: 5057680

Parameter	Units	Spike Conc.	LCS Result	LCS % Rec	% Rec Limits	Qualifiers
Indeno(1,2,3-cd)pyrene	mg/kg	1.7	1.4	84	35-133	
Naphthalene	mg/kg	1.7	1.1	68	36-115	
Phenanthrene	mg/kg	1.7	1.3	79	35-128	
Pyrene	mg/kg	1.7	1.4	83	37-132	
2-Fluorobiphenyl (S)	%			68	29-101	
Nitrobenzene-d5 (S)	%			60	24-98	
p-Terphenyl-d14 (S)	%			86	29-112	

MATRIX SPIKE & MATRIX SPIKE DUPLICATE: 5057727 5057728

Parameter	Units	35800552025 Result	MS Spike Conc.	MSD Spike Conc.	MS Result	MSD Result	MS % Rec	MSD % Rec	% Rec Limits	RPD	Max RPD	Qual
1-Methylnaphthalene	mg/kg	0.0061 U	1.9	1.9	1.3	1.2	68	68	38-115	1	40	
2-Methylnaphthalene	mg/kg	0.0058 U	1.9	1.9	1.3	1.3	69	69	37-115	1	40	
Acenaphthene	mg/kg	0.018 U	1.9	1.9	1.2	1.2	67	67	30-127	0	40	
Acenaphthylene	mg/kg	0.0058 U	1.9	1.9	1.2	1.2	67	67	29-129	1	40	
Anthracene	mg/kg	0.0051 U	1.9	1.9	1.4	1.3	73	73	37-126	1	40	
Benzo(a)anthracene	mg/kg	0.0049 U	1.9	1.9	1.4	1.4	77	76	37-130	2	40	
Benzo(a)pyrene	mg/kg	0.0092 U	1.9	1.9	1.4	1.4	79	79	39-128	0	40	
Benzo(b)fluoranthene	mg/kg	0.0099 U	1.9	1.9	1.4	1.3	74	74	38-128	2	40	
Benzo(g,h,i)perylene	mg/kg	0.0093 U	1.9	1.9	1.5	1.6	83	85	34-136	1	40	
Benzo(k)fluoranthene	mg/kg	0.0099 U	1.9	1.9	1.5	1.5	80	81	39-133	0	40	
Chrysene	mg/kg	0.0049 U	1.9	1.9	1.4	1.4	77	76	39-125	2	40	
Dibenz(a,h)anthracene	mg/kg	0.0086 U	1.9	1.9	1.5	1.5	81	81	37-127	0	40	
Fluoranthene	mg/kg	0.012 U	1.9	1.9	1.4	1.4	76	76	39-130	1	40	
Fluorene	mg/kg	0.013 U	1.9	1.9	1.3	1.3	73	71	35-125	3	40	
Indeno(1,2,3-cd)pyrene	mg/kg	0.0085 U	1.9	1.9	1.5	1.5	81	81	35-133	0	40	
Naphthalene	mg/kg	0.013 U	1.9	1.9	1.2	1.2	65	64	36-115	2	40	
Phenanthrene	mg/kg	0.0053 U	1.9	1.9	1.4	1.4	74	74	35-128	1	40	
Pyrene	mg/kg	0.0049 U	1.9	1.9	1.4	1.4	78	78	37-132	0	40	
2-Fluorobiphenyl (S)	%						66	67	29-101			
Nitrobenzene-d5 (S)	%						56	56	24-98			
p-Terphenyl-d14 (S)	%						80	80	29-112			

Results presented on this page are in the units indicated by the "Units" column except where an alternate unit is presented to the right of the result.

This report shall not be reproduced, except in full,
without the written consent of Pace Analytical Services, LLC.

Pace Analytical Services, LLC
110 South Bayview Blvd.
Oldsmar , FL 34677
(813)881-9401

QUALITY CONTROL DATA

Project: Lena Road Parcel 103
Pace Project No.: 35800857

QC Batch: 919844
QC Batch Method: EPA 3546
Analysis Method: EPA 8270
Analysis Description: 8270 Solid MSSV Microwave Short Spike
Laboratory: Pace Analytical Services - Ormond Beach
Associated Lab Samples: 35800857003, 35800857004, 35800857005, 35800857006, 35800857007, 35800857008

METHOD BLANK: 5058531 Matrix: Solid
Associated Lab Samples: 35800857003, 35800857004, 35800857005, 35800857006, 35800857007, 35800857008

Parameter	Units	Blank Result	Reporting Limit	MDL	Analyzed	Qualifiers
1-Methylnaphthalene	mg/kg	0.0056 U	0.040	0.0056	05/30/23 13:42	
2-Methylnaphthalene	mg/kg	0.0053 U	0.039	0.0053	05/30/23 13:42	
Acenaphthene	mg/kg	0.016 U	0.036	0.016	05/30/23 13:42	
Acenaphthylene	mg/kg	0.0053 U	0.034	0.0053	05/30/23 13:42	
Anthracene	mg/kg	0.0046 U	0.036	0.0046	05/30/23 13:42	
Benzo(a)anthracene	mg/kg	0.0045 U	0.034	0.0045	05/30/23 13:42	
Benzo(a)pyrene	mg/kg	0.0084 U	0.034	0.0084	05/30/23 13:42	
Benzo(b)fluoranthene	mg/kg	0.0090 U	0.034	0.0090	05/30/23 13:42	
Benzo(g,h,i)perylene	mg/kg	0.0085 U	0.034	0.0085	05/30/23 13:42	
Benzo(k)fluoranthene	mg/kg	0.0090 U	0.034	0.0090	05/30/23 13:42	
Chrysene	mg/kg	0.0045 U	0.034	0.0045	05/30/23 13:42	
Dibenz(a,h)anthracene	mg/kg	0.0078 U	0.034	0.0078	05/30/23 13:42	
Fluoranthene	mg/kg	0.011 U	0.034	0.011	05/30/23 13:42	
Fluorene	mg/kg	0.012 U	0.037	0.012	05/30/23 13:42	
Indeno(1,2,3-cd)pyrene	mg/kg	0.0077 U	0.034	0.0077	05/30/23 13:42	
Naphthalene	mg/kg	0.012 U	0.035	0.012	05/30/23 13:42	
Phenanthrene	mg/kg	0.0048 U	0.034	0.0048	05/30/23 13:42	
Pyrene	mg/kg	0.0045 U	0.034	0.0045	05/30/23 13:42	
2-Fluorobiphenyl (S)	%	70	29-101		05/30/23 13:42	
Nitrobenzene-d5 (S)	%	62	24-98		05/30/23 13:42	
p-Terphenyl-d14 (S)	%	86	29-112		05/30/23 13:42	

LABORATORY CONTROL SAMPLE: 5058532

Parameter	Units	Spike Conc.	LCS Result	LCS % Rec	% Rec Limits	Qualifiers
1-Methylnaphthalene	mg/kg	1.7	1.2	70	38-115	
2-Methylnaphthalene	mg/kg	1.7	1.2	71	37-115	
Acenaphthene	mg/kg	1.7	1.1	68	30-127	
Acenaphthylene	mg/kg	1.7	1.1	68	29-129	
Anthracene	mg/kg	1.7	1.3	77	37-126	
Benzo(a)anthracene	mg/kg	1.7	1.3	80	37-130	
Benzo(a)pyrene	mg/kg	1.7	1.4	85	39-128	
Benzo(b)fluoranthene	mg/kg	1.7	1.3	78	38-128	
Benzo(g,h,i)perylene	mg/kg	1.7	1.4	87	34-136	
Benzo(k)fluoranthene	mg/kg	1.7	1.4	86	39-133	
Chrysene	mg/kg	1.7	1.4	82	39-125	
Dibenz(a,h)anthracene	mg/kg	1.7	1.4	85	37-127	
Fluoranthene	mg/kg	1.7	1.4	82	39-130	
Fluorene	mg/kg	1.7	1.2	74	35-125	

Results presented on this page are in the units indicated by the "Units" column except where an alternate unit is presented to the right of the result.

This report shall not be reproduced, except in full,
without the written consent of Pace Analytical Services, LLC.

Pace Analytical Services, LLC
110 South Bayview Blvd.
Oldsmar , FL 34677
(813)881-9401

QUALITY CONTROL DATA

Project: Lena Road Parcel 103
Pace Project No.: 35800857

LABORATORY CONTROL SAMPLE: 5058532

Parameter	Units	Spike Conc.	LCS Result	LCS % Rec	% Rec Limits	Qualifiers
Indeno(1,2,3-cd)pyrene	mg/kg	1.7	1.3	79	35-133	
Naphthalene	mg/kg	1.7	1.1	68	36-115	
Phenanthrene	mg/kg	1.7	1.2	75	35-128	
Pyrene	mg/kg	1.7	1.3	78	37-132	
2-Fluorobiphenyl (S)	%			70	29-101	
Nitrobenzene-d5 (S)	%			61	24-98	
p-Terphenyl-d14 (S)	%			86	29-112	

MATRIX SPIKE & MATRIX SPIKE DUPLICATE: 5058624 5058625

Parameter	Units	35801093002 Result	MS Spike Conc.	MSD Spike Conc.	MS Result	MSD Result	MS % Rec	MSD % Rec	% Rec Limits	RPD	Max RPD	Qual
1-Methylnaphthalene	mg/kg	0.0065 U	2	2	1.1	1.0	59	53	38-115	10	40	
2-Methylnaphthalene	mg/kg	0.0061 U	2	2	1.1	1.0	58	53	37-115	9	40	
Acenaphthene	mg/kg	0.019 U	2	2	1.1	0.99	56	51	30-127	9	40	
Acenaphthylene	mg/kg	0.0061 U	2	2	1.1	1.0	56	52	29-129	8	40	
Anthracene	mg/kg	0.0053 U	2	2	1.2	1.1	63	59	37-126	6	40	
Benzo(a)anthracene	mg/kg	0.0052 U	2	2	1.3	1.2	66	62	37-130	6	40	
Benzo(a)pyrene	mg/kg	0.0097 U	2	2	1.3	1.3	69	67	39-128	3	40	
Benzo(b)fluoranthene	mg/kg	0.010 U	2	2	1.2	1.2	64	62	38-128	4	40	
Benzo(g,h,i)perylene	mg/kg	0.0098 U	2	2	1.4	1.4	74	71	34-136	4	40	
Benzo(k)fluoranthene	mg/kg	0.010 U	2	2	1.3	1.3	68	67	39-133	2	40	
Chrysene	mg/kg	0.0052 U	2	2	1.3	1.3	67	65	39-125	3	40	
Dibenz(a,h)anthracene	mg/kg	0.0090 U	2	2	1.4	1.4	72	70	37-127	3	40	
Fluoranthene	mg/kg	0.013 U	2	2	1.3	1.2	68	62	39-130	9	40	
Fluorene	mg/kg	0.014 U	2	2	1.2	1.1	62	56	35-125	10	40	
Indeno(1,2,3-cd)pyrene	mg/kg	0.0089 U	2	2	1.3	1.2	67	64	35-133	5	40	
Naphthalene	mg/kg	0.014 U	2	2	1.1	0.97	55	50	36-115	8	40	
Phenanthrene	mg/kg	0.0056 U	2	2	1.2	1.1	62	57	35-128	8	40	
Pyrene	mg/kg	0.0052 U	2	2	1.2	1.1	61	58	37-132	5	40	
2-Fluorobiphenyl (S)	%						59	57	29-101			
Nitrobenzene-d5 (S)	%						49	47	24-98			
p-Terphenyl-d14 (S)	%						69	69	29-112			

Results presented on this page are in the units indicated by the "Units" column except where an alternate unit is presented to the right of the result.

This report shall not be reproduced, except in full,
without the written consent of Pace Analytical Services, LLC.

Pace Analytical Services, LLC
110 South Bayview Blvd.
Oldsmar , FL 34677
(813)881-9401

QUALITY CONTROL DATA

Project: Lena Road Parcel 103
Pace Project No.: 35800857

QC Batch: 919731
QC Batch Method: EPA 3546
Analysis Method: FL-PRO
Analysis Description: FL-PRO Soil
Laboratory: Pace Analytical Services - Ormond Beach
Associated Lab Samples: 35800857001, 35800857002, 35800857003, 35800857004, 35800857005, 35800857006, 35800857007, 35800857008

METHOD BLANK: 5057937
Matrix: Solid
Associated Lab Samples: 35800857001, 35800857002, 35800857003, 35800857004, 35800857005, 35800857006, 35800857007, 35800857008

Parameter	Units	Blank Result	Reporting Limit	MDL	Analyzed	Qualifiers
Petroleum Range Organics	mg/kg	5.1 U	6.0	5.1	05/23/23 17:31	
N-Pentatriacontane (S)	%	93	42-159		05/23/23 17:31	
o-Terphenyl (S)	%	96	66-136		05/23/23 17:31	

LABORATORY CONTROL SAMPLE: 5057938

Parameter	Units	Spike Conc.	LCS Result	LCS % Rec	% Rec Limits	Qualifiers
Petroleum Range Organics	mg/kg	198	179	90	65-119	
N-Pentatriacontane (S)	%			82	42-159	
o-Terphenyl (S)	%			78	66-136	

MATRIX SPIKE & MATRIX SPIKE DUPLICATE: 5058321 5058322

Parameter	Units	35800857003 Result	MS Spike Conc.	MSD Spike Conc.	MS Result	MSD Result	MS % Rec	MSD % Rec	% Rec Limits	RPD	Max RPD	Qual
Petroleum Range Organics	mg/kg	21.4	266	267	309	315	108	110	39-181	2	25	
N-Pentatriacontane (S)	%						85	90	42-159			
o-Terphenyl (S)	%						84	85	66-136			

Results presented on this page are in the units indicated by the "Units" column except where an alternate unit is presented to the right of the result.

REPORT OF LABORATORY ANALYSIS

This report shall not be reproduced, except in full,
without the written consent of Pace Analytical Services, LLC.

Pace Analytical Services, LLC
110 South Bayview Blvd.
Oldsmar , FL 34677
(813)881-9401

QUALITY CONTROL DATA

Project: Lena Road Parcel 103
Pace Project No.: 35800857

QC Batch: 919672
QC Batch Method: ASTM D2974-87
Analysis Method: ASTM D2974-87
Analysis Description: Dry Weight/Percent Moisture
Laboratory: Pace Analytical Services - Ormond Beach
Associated Lab Samples: 35800857001, 35800857002, 35800857003, 35800857004, 35800857005, 35800857006

SAMPLE DUPLICATE: 5057718

Parameter	Units	35799180001 Result	Dup Result	RPD	Max RPD	Qualifiers
Percent Moisture	%	7.7	7.7	1	10	

SAMPLE DUPLICATE: 5057719

Parameter	Units	35800119001 Result	Dup Result	RPD	Max RPD	Qualifiers
Percent Moisture	%	31.0	30.4	2	10	

SAMPLE DUPLICATE: 5057720

Parameter	Units	35800760002 Result	Dup Result	RPD	Max RPD	Qualifiers
Percent Moisture	%	15.2	16.3	7	10	

SAMPLE DUPLICATE: 5057721

Parameter	Units	35800791005 Result	Dup Result	RPD	Max RPD	Qualifiers
Percent Moisture	%	10.4	11.4	9	10	

Results presented on this page are in the units indicated by the "Units" column except where an alternate unit is presented to the right of the result.

This report shall not be reproduced, except in full,
without the written consent of Pace Analytical Services, LLC.

Pace Analytical Services, LLC
110 South Bayview Blvd.
Oldsmar , FL 34677
(813)881-9401

QUALITY CONTROL DATA

Project: Lena Road Parcel 103
Pace Project No.: 35800857

QC Batch: 919736
QC Batch Method: ASTM D2974-87
Analysis Method: ASTM D2974-87
Analysis Description: Dry Weight/Percent Moisture
Laboratory: Pace Analytical Services - Ormond Beach
Associated Lab Samples: 35800857007, 35800857008

SAMPLE DUPLICATE: 5057949

Parameter	Units	35799399001 Result	Dup Result	RPD	Max RPD	Qualifiers
Percent Moisture	%	98.9	98.9	0	10	

SAMPLE DUPLICATE: 5057950

Parameter	Units	35800542001 Result	Dup Result	RPD	Max RPD	Qualifiers
Percent Moisture	%	5.3	5.5	3	10	

SAMPLE DUPLICATE: 5057951

Parameter	Units	35800542011 Result	Dup Result	RPD	Max RPD	Qualifiers
Percent Moisture	%	4.3	4.4	4	10	

SAMPLE DUPLICATE: 5057952

Parameter	Units	35800970007 Result	Dup Result	RPD	Max RPD	Qualifiers
Percent Moisture	%	2.5	2.0	22	10	J(D6)

Results presented on this page are in the units indicated by the "Units" column except where an alternate unit is presented to the right of the result.

This report shall not be reproduced, except in full,
without the written consent of Pace Analytical Services, LLC.

Pace Analytical Services, LLC
110 South Bayview Blvd.
Oldsmar , FL 34677
(813)881-9401

QUALIFIERS

Project: Lena Road Parcel 103
Pace Project No.: 35800857

DEFINITIONS

DF - Dilution Factor, if reported, represents the factor applied to the reported data due to dilution of the sample aliquot.

ND - Not Detected at or above adjusted reporting limit.

TNTC - Too Numerous To Count

MDL - Adjusted Method Detection Limit.

PQL - Practical Quantitation Limit.

RL - Reporting Limit - The lowest concentration value that meets project requirements for quantitative data with known precision and bias for a specific analyte in a specific matrix.

S - Surrogate

1,2-Diphenylhydrazine decomposes to and cannot be separated from Azobenzene using Method 8270. The result for each analyte is a combined concentration.

Consistent with EPA guidelines, unrounded data are displayed and have been used to calculate % recovery and RPD values.

LCS(D) - Laboratory Control Sample (Duplicate)

MS(D) - Matrix Spike (Duplicate)

DUP - Sample Duplicate

RPD - Relative Percent Difference

NC - Not Calculable.

SG - Silica Gel - Clean-Up

U - Indicates the compound was analyzed for, but not detected.

N-Nitrosodiphenylamine decomposes and cannot be separated from Diphenylamine using Method 8270. The result reported for each analyte is a combined concentration.

Reported results are not rounded until the final step prior to reporting. Therefore, calculated parameters that are typically reported as "Total" may vary slightly from the sum of the reported component parameters.

Pace Analytical is TNI accredited. Contact your Pace PM for the current list of accredited analytes.

TNI - The NELAC Institute.

ANALYTE QUALIFIERS

I	The reported value is between the laboratory method detection limit and the laboratory practical quantitation limit.
U	Compound was analyzed for but not detected.
C2	Relative percent difference between results from each column was greater than 40%. The lower of the two results was reported.
D3	Sample was diluted due to the presence of high levels of non-target analytes or other matrix interference.
ED	Due to the extract's physical characteristics, the analysis was performed at dilution.
J(CL)	Estimated value. The continuing calibration for this compound is outside of method acceptance limits. The results may be biased low.
J(D6)	Estimated Value. The relative percent difference (RPD) between the sample and sample duplicate exceeded laboratory control limits.
J(M1)	Estimated Value. Matrix spike recovery exceeded QC limits. Batch accepted based on laboratory control sample (LCS) recovery.
J(R1)	Estimated Value. RPD value was outside control limits.
J(v1)	The continuing calibration verification was above the method acceptance limit. Any detection for the analyte in the associated samples may have a high bias.
J(v2)	The continuing calibration verification was below the method acceptance limit. The analyte was not detected in the associated samples and the sensitivity of the instrument was verified with a reporting limit check standard.
J(v3)	The continuing calibration verification was below the method acceptance limit. Any detection for the analyte in the associated samples may have a low bias.
L	Off-scale high. Actual value is known to be greater than value given.
MS	Analyte recovery in the matrix spike was outside QC limits for one or more of the constituent analytes used in the calculated result.
P1	Routine initial sample volume or weight was not used for extraction, resulting in elevated reporting limits.

This report shall not be reproduced, except in full,
without the written consent of Pace Analytical Services, LLC.

Pace Analytical Services, LLC
110 South Bayview Blvd.
Oldsmar , FL 34677
(813)881-9401

QUALIFIERS

Project: Lena Road Parcel 103
Pace Project No.: 35800857

ANALYTE QUALIFIERS

S3 Surrogate recovery exceeded laboratory control limits. Analyte presence below reporting limits in associated samples.

This report shall not be reproduced, except in full,
without the written consent of Pace Analytical Services, LLC.

Pace Analytical Services, LLC
110 South Bayview Blvd.
Oldsmar , FL 34677
(813)881-9401

QUALITY CONTROL DATA CROSS REFERENCE TABLE

Project: Lena Road Parcel 103
Pace Project No.: 35800857

Lab ID	Sample ID	QC Batch Method	QC Batch	Analytical Method	Analytical Batch
35800857001	**SB-12 (0-0.5)**	EPA 3546	919477	EPA 8081	919683
35800857002	**SB-12 (0.5-2)**	EPA 3546	919477	EPA 8081	919683
35800857003	**SB-12 (2-3.5)**	EPA 3546	919477	EPA 8081	919683
35800857004	**SB-9 (0-0.5)**	EPA 3546	919477	EPA 8081	919683
35800857005	**SB-9 (0.5-2)**	EPA 3546	919477	EPA 8081	919683
35800857006	**SB-16 (0-0.5)**	EPA 3546	919477	EPA 8081	919683
35800857007	**SB-16 (0.5-2)**	EPA 3546	919477	EPA 8081	919683
35800857008	**SB-16 (2-3)**	EPA 3546	919477	EPA 8081	919683
35800857001	**SB-12 (0-0.5)**	EPA 3546	919731	FL-PRO	920106
35800857002	**SB-12 (0.5-2)**	EPA 3546	919731	FL-PRO	920106
35800857003	**SB-12 (2-3.5)**	EPA 3546	919731	FL-PRO	920106
35800857004	**SB-9 (0-0.5)**	EPA 3546	919731	FL-PRO	920106
35800857005	**SB-9 (0.5-2)**	EPA 3546	919731	FL-PRO	920106
35800857006	**SB-16 (0-0.5)**	EPA 3546	919731	FL-PRO	920106
35800857007	**SB-16 (0.5-2)**	EPA 3546	919731	FL-PRO	920106
35800857008	**SB-16 (2-3)**	EPA 3546	919731	FL-PRO	920106
35800857001	**SB-12 (0-0.5)**	EPA 3050	919813	EPA 6010	919843
35800857002	**SB-12 (0.5-2)**	EPA 3050	919813	EPA 6010	919843
35800857003	**SB-12 (2-3.5)**	EPA 3050	919813	EPA 6010	919843
35800857004	**SB-9 (0-0.5)**	EPA 3050	919813	EPA 6010	919843
35800857005	**SB-9 (0.5-2)**	EPA 3050	919813	EPA 6010	919843
35800857006	**SB-16 (0-0.5)**	EPA 3050	919813	EPA 6010	919843
35800857007	**SB-16 (0.5-2)**	EPA 3050	919813	EPA 6010	919843
35800857008	**SB-16 (2-3)**	EPA 3050	919813	EPA 6010	919843
35800857001	**SB-12 (0-0.5)**	EPA 7471	919739	EPA 7471	919764
35800857002	**SB-12 (0.5-2)**	EPA 7471	919739	EPA 7471	919764
35800857003	**SB-12 (2-3.5)**	EPA 7471	919740	EPA 7471	919954
35800857004	**SB-9 (0-0.5)**	EPA 7471	919740	EPA 7471	919954
35800857005	**SB-9 (0.5-2)**	EPA 7471	919740	EPA 7471	919954
35800857006	**SB-16 (0-0.5)**	EPA 7471	919740	EPA 7471	919954
35800857007	**SB-16 (0.5-2)**	EPA 7471	919740	EPA 7471	919954
35800857008	**SB-16 (2-3)**	EPA 7471	919740	EPA 7471	919954
35800857001	**SB-12 (0-0.5)**	EPA 3546	919655	EPA 8270	920148
35800857002	**SB-12 (0.5-2)**	EPA 3546	919655	EPA 8270	920148
35800857003	**SB-12 (2-3.5)**	EPA 3546	919844	EPA 8270	921802
35800857004	**SB-9 (0-0.5)**	EPA 3546	919844	EPA 8270	921802
35800857005	**SB-9 (0.5-2)**	EPA 3546	919844	EPA 8270	921802
35800857006	**SB-16 (0-0.5)**	EPA 3546	919844	EPA 8270	921802
35800857007	**SB-16 (0.5-2)**	EPA 3546	919844	EPA 8270	921802
35800857008	**SB-16 (2-3)**	EPA 3546	919844	EPA 8270	921802
35800857001	**SB-12 (0-0.5)**	EPA 5035	919729	EPA 8260	919761
35800857002	**SB-12 (0.5-2)**	EPA 5035	919729	EPA 8260	919761
35800857003	**SB-12 (2-3.5)**	EPA 5035	920620	EPA 8260	920685
35800857004	**SB-9 (0-0.5)**	EPA 5035	920620	EPA 8260	920685

This report shall not be reproduced, except in full,
without the written consent of Pace Analytical Services, LLC.

Pace Analytical Services, LLC
110 South Bayview Blvd.
Oldsmar , FL 34677
(813)881-9401

QUALITY CONTROL DATA CROSS REFERENCE TABLE

Project: Lena Road Parcel 103
Pace Project No.: 35800857

Lab ID	Sample ID	QC Batch Method	QC Batch	Analytical Method	Analytical Batch
35800857005	**SB-9 (0.5-2)**	EPA 5035	920819	EPA 8260	920827
35800857006	**SB-16 (0-0.5)**	EPA 5035	920819	EPA 8260	920827
35800857007	**SB-16 (0.5-2)**	EPA 5035	920819	EPA 8260	920827
35800857008	**SB-16 (2-3)**	EPA 5035	920819	EPA 8260	920827
35800857001	**SB-12 (0-0.5)**	ASTM D2974-87	919672		
35800857002	**SB-12 (0.5-2)**	ASTM D2974-87	919672		
35800857003	**SB-12 (2-3.5)**	ASTM D2974-87	919672		
35800857004	**SB-9 (0-0.5)**	ASTM D2974-87	919672		
35800857005	**SB-9 (0.5-2)**	ASTM D2974-87	919672		
35800857006	**SB-16 (0-0.5)**	ASTM D2974-87	919672		
35800857007	**SB-16 (0.5-2)**	ASTM D2974-87	919736		
35800857008	**SB-16 (2-3)**	ASTM D2974-87	919736		

This report shall not be reproduced, except in full,
without the written consent of Pace Analytical Services, LLC.

WO# : 35800857

35800857

Pace

CHAIN-OF-CUSTODY / Analytical Reques

The Chain-of-Custody is a LEGAL DOCUMENT. All relevant field

Submitting a sample via this chain of custody constitutes acknowledgment and acceptance of the Pace Terms and Conditions found at https://inf

Section A	Section B	Section C
Required Client Information:	**Required Project Information:**	**Invoice Information:**
Company: Kimley-Horn & Assoc. - Tampa	Report To: Logan Bridges	Attention:
Address: 201 N Franklin Street	Copy To: Bill.Spinner@Kimley-Horn.com	Company Name:
Suite 1400, Tampa, FL 33602	Tamm.Frommel@Kimley-Horn.com	Address:
Email: logan.bridges@kimley-horn.com	Purchase Order #:	Pace Quote:
Phone: (509)630-3139 Fax:	Project Name: Lena Road Parcel 103	Pace Project Manager: lori.palmer@pacelabs.com,
Requested Due Date: Standard TAT	Project #:	Pace Profile #: 16096-14

Regulatory Agency	
State / Location	
FL	

MATRIX	CODE
Drinking Water	DW
Water	WT
Waste Water	WW
Product	P
Soil/Solid	SL
Oil	OL
Wipe	WP
Air	AR
Other	OT
Tissue	TS

ITEM #	SAMPLE ID (One Character per box. (A-Z, 0-9 / , -) Sample Ids must be unique)	MATRIX CODE (see valid codes to left)	SAMPLE TYPE (G=GRAB C=COMP)	COLLECTED START DATE	COLLECTED START TIME	COLLECTED END DATE	COLLECTED END TIME	SAMPLE TEMP AT COLLECTION	# OF CONTAINERS	Preservatives: Unpreserved	H2SO4	HNO3	HCl	NaOH	Na2S2O3	Methanol	Other	Analyses Test Y/N	8260 VOCs Full List	PAH / FL-PRO	8081 Pest/PP Metals	Residual Chlorine (Y/N)
1	SB-12 (0-0.5)	SL	G	5/18/23	0952				5	X						X			X	X	X	
2	(0.5-2)				0956																	
3	(2-3.5)				1000																	
4	SB-9 (0-0.5)				1056																	
5	(0.5-2)				1100																	
6	SB-16 (0-0.5)				1120																	
7	(0.5-2)				1124																	
8	(2-3)				1128																	
9																						
10																						
11																						
12																						

ADDITIONAL COMMENTS	RELINQUISHED BY / AFFILIATION	DATE	TIME	ACCEPTED BY / AFFILIATION	DATE	TIME	SAMPLE CONDITIONS
Bottle Kit	Leatha Shaffer Pace	05/12/23	13:27	KHA	5/12/23	1700	
	KHA	5/18/23	1700		5/18/23	1700	
		5/18/23	1204	Pace	5-18-23	1204	3.4 Y N Y

SAMPLER NAME AND SIGNATURE	
PRINT Name of SAMPLER: Logan Bridges	
SIGNATURE of SAMPLER:	DATE Signed: 5/18/2023

TEMP in C	Received on Ice (Y/N)	Custody Sealed Cooler (Y/N)	Samples Intact (Y/N)

Pace

Sample Condition Upon Receipt Form (SCUR)

WO#: 35800857
PM: LAP **Due Date: 05/26/23**
CLIENT: 37-KIHOTA

Project #
Project Manager:
Client:

Date and Initials of person:
Examining contents: EC 5/19/23
Label:
Deliver:
pH:

Thermometer Used: T-202 Date: 5-19-23 Time: 1204 Initials: DS

State of Origin: FL ☐ For WV projects, all containers verified to ≤6 °C

Cooler #1 Temp.°C 3.2 **(Visual)** +0.2 **(Correction Factor)** 3.4 **(Actual)** ☑Samples on ice, cooling process has begun.
Cooler #2 Temp.°C ____ **(Visual)** ____ **(Correction Factor)** ____ **(Actual)** ☐Samples on ice, cooling process has begun.
Cooler #3 Temp.°C ____ **(Visual)** ____ **(Correction Factor)** ____ **(Actual)** ☐Samples on ice, cooling process has begun.
Cooler #4 Temp.°C ____ **(Visual)** ____ **(Correction Factor)** ____ **(Actual)** ☐Samples on ice, cooling process has begun.
Cooler #5 Temp.°C ____ **(Visual)** ____ **(Correction Factor)** ____ **(Actual)** ☐Samples on ice, cooling process has begun.
Cooler #6 Temp.°C ____ **(Visual)** ____ **(Correction Factor)** ____ **(Actual)** ☐Samples on ice, cooling process has begun.
Recheck for OOT °C ____ **(Visual)** ____ **(Correction Factor)** ____ **(Actual)** **Time:** ____ **Initials:** ____

Courier: ☐Fed Ex ☐UPS ☐USPS ☐Client ☐Commercial ☑Pace ☐Other:

Shipping Method: ☐Standard Overnight ☐First Overnight ☐Priority Overnight ☐Ground ☐International Priority ☐Other:

Billing: ☐Recipient ☐Sender ☐Third Party ☐Credit Card ☐Unknown

Tracking #

Custody Seal Present: ☐Yes ☑No **Seal properly placed and intact:** ☐Yes ☐No **Ice:** ☑Wet ☐Blue ☐Dry ☐None ☐Melted

Packing Material: ☐Bubble Wrap ☑Bubble Bags ☐None ☐Other:

Samples shorted to lab: ☐Yes ☐No (If yes, complete the following)
Shorted Date: **Shorted Time:**
Bottle Quantity / Type:

Chain of Custody:	**Present:** ☑Yes ☐No | **Filled Out:** ☑Yes ☐No ☐N/A | **Pace Relinquished:** ☑Yes ☐No ☐N/A | **Sampler Accepted:** ☑Yes ☐No ☐N/A			
	Sampler Name: ☑Yes ☐No ☐N/A | **Sampler Relinquished:** ☑Yes ☐No ☐N/A | **Sampling Date(s):** ☑Yes ☐No ☐N/A | **Sampling Time(s):** ☑Yes ☐No ☐N/A			
Samples Arrived within Hold Time.	☑Yes	☐No	☐N/A	Comments:
Rush Turnaround Requested on COC.	☐Yes	☑No	☐N/A	Comments:
Sufficient Volume.	☑Yes	☐No	☐N/A	Comments:
Correct Containers Used.	☑Yes	☐No	☐N/A	Comments:
Containers Intact.	☑Yes	☐No	☐N/A	Comments:
Sample Labels Match COC (Sample ID, Date/Time of Collection).	☑Yes	☐No	☐N/A	Comments:
All containers needing acid / base preservation have been checked.	☐Yes	☐No	☑N/A	**Preservation Information** **Preservative:** ____ **Date:** ____
All containers needing preservation are found to be in compliance with EPA recommendation: Exceptions: Vials, Microbiology, O&G, PFAS	☐Yes	☐No	☑N/A	**Lot / Trace:** ____ **Time:** ____ **Amount added (mL):** ____ **Initials:** ____
Headspace in Volatile Vials? (>6mm):	☐Yes	☐No	☑N/A	
Trip Blank Present:	☐Yes	☐No	☑N/A	

Comments / Resolutions (use back for additional comments):

Pace Analytical Services, LLC
110 South Bayview Blvd.
Oldsmar , FL 34677
(813)881-9401

June 14, 2023

Logan Bridges
Kimley-Horn
201 N Franklin Street
Suite 1400
Tampa, FL 33602

RE: Project: Lena Road Parcel 103
Pace Project No.: 35800855

Dear Logan Bridges:

Enclosed are the analytical results for sample(s) received by the laboratory on May 19, 2023. The results relate only to the samples included in this report. Results reported herein conform to the applicable TNI/NELAC Standards and the laboratory's Quality Manual, where applicable, unless otherwise noted in the body of the report.

The test results provided in this final report were generated by each of the following laboratories within the Pace Network:

- Pace Analytical Services - Ormond Beach
- Pace Analytical Services - Greensburg

If you have any questions concerning this report, please feel free to contact me.

Sincerely,

LA Palmer

Lori Palmer
lori.palmer@pacelabs.com
813-855-1844
Project Manager

Enclosures

cc: Jamin Frommel, Kimley-Horn
William Spinner, Kimley-Horn & Associates Inc

This report shall not be reproduced, except in full,
without the written consent of Pace Analytical Services, LLC.

Pace Analytical Services, LLC
110 South Bayview Blvd.
Oldsmar , FL 34677
(813)881-9401

CERTIFICATIONS

Project: Lena Road Parcel 103
Pace Project No.: 35800855

Pace Analytical Services Pennsylvania

1638 Roseytown Rd Suites 2,3&4, Greensburg, PA 15601
ANAB DOD-ELAP Rad Accreditation #: L2417
Alabama Certification #: 41590
Arizona Certification #: AZ0734
Arkansas Certification
California Certification #: 04222CA
Colorado Certification #: PA01547
Connecticut Certification #: PH-0694
Delaware Certification
EPA Region 4 DW Rad
Florida/TNI Certification #: E87683
Georgia Certification #: C040
Florida: Cert E871149 SEKS WET
Guam Certification
Hawaii Certification
Idaho Certification
Illinois Certification
Indiana Certification
Iowa Certification #: 391
Kansas/TNI Certification #: E-10358
Kentucky Certification #: KY90133
KY WW Permit #: KY0098221
KY WW Permit #: KY0000221
Louisiana DHH/TNI Certification #: LA180012
Louisiana DEQ/TNI Certification #: 4086
Maine Certification #: 2017020
Maryland Certification #: 308
Massachusetts Certification #: M-PA1457
Michigan/PADEP Certification #: 9991
Missouri Certification #: 235
Montana Certification #: Cert0082
Nebraska Certification #: NE-OS-29-14
Nevada Certification #: PA014572018-1
New Hampshire/TNI Certification #: 297617
New Jersey/TNI Certification #: PA051
New Mexico Certification #: PA01457
New York/TNI Certification #: 10888
North Carolina Certification #: 42706
North Dakota Certification #: R-190
Ohio EPA Rad Approval: #41249
Oregon/TNI Certification #: PA200002-010
Pennsylvania/TNI Certification #: 65-00282
Puerto Rico Certification #: PA01457
Rhode Island Certification #: 65-00282
South Dakota Certification
Tennessee Certification #: 02867
Texas/TNI Certification #: T104704188-17-3
Utah/TNI Certification #: PA014572017-9
USDA Soil Permit #: P330-17-00091
Vermont Dept. of Health: ID# VT-0282
Virgin Island/PADEP Certification
Virginia/VELAP Certification #: 460198
Washington Certification #: C868
West Virginia DEP Certification #: 143
West Virginia DHHR Certification #: 9964C
Wisconsin Approve List for Rad
Wyoming Certification #: 8TMS-L

Pace Analytical Services Ormond Beach

8 East Tower Circle, Ormond Beach, FL 32174
Alaska DEC- CS/UST/LUST
Alabama Certification #: 41320
Colorado Certification: FL NELAC Reciprocity
Connecticut Certification #: PH-0216
Delaware Certification: FL NELAC Reciprocity
DoD-ANAB #:ADE-3199
Florida Certification #: E83079
Georgia Certification #: 955
Guam Certification: FL NELAC Reciprocity
Hawaii Certification: FL NELAC Reciprocity
Illinois Certification #: 200068
Indiana Certification: FL NELAC Reciprocity
Kansas Certification #: E-10383
Kentucky Certification #: 90050
Louisiana Certification #: FL NELAC Reciprocity
Louisiana Environmental Certificate #: 05007
Maine Certification #: FL01264
Maryland Certification: #346
Massachusetts Certification #: M-FL1264
Michigan Certification #: 9911
Mississippi Certification: FL NELAC Reciprocity
Missouri Certification #: 236
Montana Certification #: Cert 0074
Nebraska Certification: NE-OS-28-14
New Hampshire Certification #: 2958
New Jersey Certification #: FL022
New York Certification #: 11608
North Carolina Environmental Certificate #: 667
North Carolina Certification #: 12710
North Dakota Certification #: R-216
Ohio DEP 87780
Oklahoma Certification #: D9947
Pennsylvania Certification #: 68-00547
Puerto Rico Certification #: FL01264
South Carolina Certification: #96042001
Tennessee Certification #: TN02974
Texas Certification: FL NELAC Reciprocity
US Virgin Islands Certification: FL NELAC Reciprocity
Virginia Environmental Certification #: 460165

This report shall not be reproduced, except in full,
without the written consent of Pace Analytical Services, LLC.

Pace Analytical Services, LLC
110 South Bayview Blvd.
Oldsmar , FL 34677
(813)881-9401

CERTIFICATIONS

Project:	Lena Road Parcel 103
Pace Project No.:	35800855

Pace Analytical Services Ormond Beach

West Virginia Certification #: 9962C
Wisconsin Certification #: 399079670
Wyoming (EPA Region 8): FL NELAC Reciprocity

This report shall not be reproduced, except in full,
without the written consent of Pace Analytical Services, LLC.

Pace Analytical Services, LLC
110 South Bayview Blvd.
Oldsmar , FL 34677
(813)881-9401

SAMPLE SUMMARY

Project: Lena Road Parcel 103
Pace Project No.: 35800855

Lab ID	Sample ID	Matrix	Date Collected	Date Received
35800855001	**TMW-1**	Water	05/18/23 11:31	05/19/23 09:45
35800855002	**TMW-3**	Water	05/18/23 09:32	05/19/23 09:45
35800855003	**TMW-4**	Water	05/18/23 12:49	05/19/23 09:45
35800855004	**SW-1**	Water	05/18/23 11:50	05/19/23 09:45
35800855005	**SW-2**	Water	05/18/23 12:20	05/19/23 09:45

This report shall not be reproduced, except in full,
without the written consent of Pace Analytical Services, LLC.

Pace Analytical Services, LLC
110 South Bayview Blvd.
Oldsmar , FL 34677
(813)881-9401

SAMPLE ANALYTE COUNT

Project: Lena Road Parcel 103
Pace Project No.: 35800855

Lab ID	Sample ID	Method	Analysts	Analytes Reported	Laboratory
35800855001	**TMW-1**	EPA 8081	CB1	22	PASI-O
		FL-PRO	NCB1	3	PASI-O
		EPA 6010	KC2	11	PASI-O
		EPA 6020	BSL	1	PASI-O
		EPA 7470	JNK	1	PASI-O
		EPA 8270 by SIM	JPB	20	PASI-O
		EPA 8260	AS4	45	PASI-O
		EPA 900.0	KET	1	PASI-PA
		EPA 903.1	CLM	1	PASI-PA
		EPA 904.0	VAL	1	PASI-PA
		Total Radium Calculation	JAL	1	PASI-PA
		SM 2540C	WW1	1	PASI-O
35800855002	**TMW-3**	EPA 8081	CB1	22	PASI-O
		FL-PRO	NCB1	3	PASI-O
		EPA 6010	KC2	11	PASI-O
		EPA 6020	BSL	1	PASI-O
		EPA 7470	JNK	1	PASI-O
		EPA 8270 by SIM	JPB	20	PASI-O
		EPA 8260	AS4	45	PASI-O
		EPA 900.0	KET	1	PASI-PA
		EPA 903.1	CLM	1	PASI-PA
		EPA 904.0	VAL	1	PASI-PA
		Total Radium Calculation	JAL	1	PASI-PA
		SM 2540C	HDV	1	PASI-O
35800855003	**TMW-4**	EPA 8081	CB1	22	PASI-O
		FL-PRO	NCB1	3	PASI-O
		EPA 6010	KC2	11	PASI-O
		EPA 6020	LEC	1	PASI-O
		EPA 7470	JNK	1	PASI-O
		EPA 8270 by SIM	JPB	20	PASI-O
		EPA 8260	AS4	45	PASI-O
		SM 7110C-11	KET	1	PASI-PA
		EPA 903.1	CLM	1	PASI-PA
		EPA 904.0	VAL	1	PASI-PA
		Total Radium Calculation	JAL	1	PASI-PA
		SM 2540C	WW1	1	PASI-O
35800855004	**SW-1**	EPA 8081	CB1	22	PASI-O

This report shall not be reproduced, except in full,
without the written consent of Pace Analytical Services, LLC.

Pace Analytical Services, LLC
110 South Bayview Blvd.
Oldsmar , FL 34677
(813)881-9401

SAMPLE ANALYTE COUNT

Project: Lena Road Parcel 103
Pace Project No.: 35800855

Lab ID	Sample ID	Method	Analysts	Analytes Reported	Laboratory
		FL-PRO	NCB1	3	PASI-O
		EPA 200.7	TMA	11	PASI-O
		EPA 200.8	LEC	1	PASI-O
		EPA 245.1	JNK	1	PASI-O
		EPA 8270 by SIM	JPB	20	PASI-O
		EPA 8260	AS4	45	PASI-O
		EPA 900.0	KET	1	PASI-PA
		EPA 903.1	CLM	1	PASI-PA
		EPA 904.0	VAL	1	PASI-PA
		Total Radium Calculation	JAL	1	PASI-PA
		SM 2540C	WW1	1	PASI-O
35800855005	**SW-2**	EPA 8081	CB1	22	PASI-O
		FL-PRO	NCB1	3	PASI-O
		EPA 200.7	TMA	11	PASI-O
		EPA 200.8	LEC	1	PASI-O
		EPA 245.1	JNK	1	PASI-O
		EPA 8270 by SIM	JPB	20	PASI-O
		EPA 8260	AS4	45	PASI-O
		EPA 900.0	KET	1	PASI-PA
		EPA 903.1	CLM	1	PASI-PA
		EPA 904.0	VAL	1	PASI-PA
		Total Radium Calculation	JAL	1	PASI-PA
		SM 2540C	WW1	1	PASI-O

PASI-O = Pace Analytical Services - Ormond Beach
PASI-PA = Pace Analytical Services - Greensburg

This report shall not be reproduced, except in full,
without the written consent of Pace Analytical Services, LLC.

Pace Analytical Services, LLC
110 South Bayview Blvd.
Oldsmar , FL 34677
(813)881-9401

ANALYTICAL RESULTS

Project: Lena Road Parcel 103
Pace Project No.: 35800855

Sample: TMW-1 **Lab ID: 35800855001** Collected: 05/18/23 11:31 Received: 05/19/23 09:45 Matrix: Water

Parameters	Results	Units	PQL	MDL	DF	Prepared	Analyzed	CAS No.	Qual
8081 GCS Pesticides	Analytical Method: EPA 8081 Preparation Method: EPA 3510								
	Pace Analytical Services - Ormond Beach								
Aldrin	**0.0087 U**	ug/L	0.0095	0.0087	1	05/22/23 11:07	05/30/23 06:44	309-00-2	
alpha-BHC	**0.0020 U**	ug/L	0.0095	0.0020	1	05/22/23 11:07	05/30/23 06:44	319-84-6	
beta-BHC	**0.019 U**	ug/L	0.028	0.019	1	05/22/23 11:07	05/30/23 06:44	319-85-7	
delta-BHC	**0.0094 U**	ug/L	0.0095	0.0094	1	05/22/23 11:07	05/30/23 06:44	319-86-8	
gamma-BHC (Lindane)	**0.0021 U**	ug/L	0.0095	0.0021	1	05/22/23 11:07	05/30/23 06:44	58-89-9	
Chlordane (Technical)	**0.23 U**	ug/L	0.47	0.23	1	05/22/23 11:07	05/30/23 06:44	57-74-9	
4,4'-DDD	**0.0026 U**	ug/L	0.0095	0.0026	1	05/22/23 11:07	05/30/23 06:44	72-54-8	
4,4'-DDE	**0.0047 U**	ug/L	0.0095	0.0047	1	05/22/23 11:07	05/30/23 06:44	72-55-9	
4,4'-DDT	**0.0048 U**	ug/L	0.0095	0.0048	1	05/22/23 11:07	05/30/23 06:44	50-29-3	
Dieldrin	**0.0019 U**	ug/L	0.0095	0.0019	1	05/22/23 11:07	05/30/23 06:44	60-57-1	
Endosulfan I	**0.0048 U**	ug/L	0.0095	0.0048	1	05/22/23 11:07	05/30/23 06:44	959-98-8	
Endosulfan II	**0.0038 U**	ug/L	0.0095	0.0038	1	05/22/23 11:07	05/30/23 06:44	33213-65-9	
Endosulfan sulfate	**0.0026 U**	ug/L	0.095	0.0026	1	05/22/23 11:07	05/30/23 06:44	1031-07-8	
Endrin	**0.0041 U**	ug/L	0.0095	0.0041	1	05/22/23 11:07	05/30/23 06:44	72-20-8	
Endrin aldehyde	**0.0034 U**	ug/L	0.095	0.0034	1	05/22/23 11:07	05/30/23 06:44	7421-93-4	
Endrin ketone	**0.0047 U**	ug/L	0.0095	0.0047	1	05/22/23 11:07	05/30/23 06:44	53494-70-5	
Heptachlor	**0.0059 U**	ug/L	0.0095	0.0059	1	05/22/23 11:07	05/30/23 06:44	76-44-8	
Heptachlor epoxide	**0.0028 U**	ug/L	0.019	0.0028	1	05/22/23 11:07	05/30/23 06:44	1024-57-3	
Methoxychlor	**0.0040 U**	ug/L	0.0095	0.0040	1	05/22/23 11:07	05/30/23 06:44	72-43-5	
Toxaphene	**0.24 U**	ug/L	0.47	0.24	1	05/22/23 11:07	05/30/23 06:44	8001-35-2	
Surrogates									
Tetrachloro-m-xylene (S)	56	%	27-124		1	05/22/23 11:07	05/30/23 06:44	877-09-8	
Decachlorobiphenyl (S)	34	%	10-132		1	05/22/23 11:07	05/30/23 06:44	2051-24-3	
FL-PRO Water, Low Volume	Analytical Method: FL-PRO Preparation Method: EPA 3510								
	Pace Analytical Services - Ormond Beach								
Petroleum Range Organics	**0.72 U**	mg/L	0.91	0.72	1	05/21/23 16:15	05/22/23 20:21		
Surrogates									
o-Terphenyl (S)	80	%	66-139		1	05/21/23 16:15	05/22/23 20:21	84-15-1	
N-Pentatriacontane (S)	87	%	42-159		1	05/21/23 16:15	05/22/23 20:21	630-07-09	
6010 MET ICP	Analytical Method: EPA 6010 Preparation Method: EPA 3010								
	Pace Analytical Services - Ormond Beach								
Antimony	**5.5 U**	ug/L	15.0	5.5	1	05/20/23 06:42	05/23/23 01:39	7440-36-0	
Arsenic	**8.3 I**	ug/L	10.0	3.4	1	05/20/23 06:42	05/23/23 01:39	7440-38-2	
Beryllium	**0.19 I**	ug/L	4.0	0.17	1	05/20/23 06:42	05/23/23 01:39	7440-41-7	
Cadmium	**0.33 U**	ug/L	1.0	0.33	1	05/20/23 06:42	05/23/23 01:39	7440-43-9	
Chromium	**3.6 I**	ug/L	5.0	1.7	1	05/20/23 06:42	05/23/23 01:39	7440-47-3	
Copper	**2.6 U**	ug/L	5.0	2.6	1	05/20/23 06:42	05/23/23 01:39	7440-50-8	
Lead	**2.1 U**	ug/L	10.0	2.1	1	05/20/23 06:42	05/23/23 01:39	7439-92-1	
Nickel	**4.0 I**	ug/L	5.0	1.0	1	05/20/23 06:42	05/23/23 01:39	7440-02-0	
Selenium	**3.9 U**	ug/L	15.0	3.9	1	05/20/23 06:42	05/23/23 01:39	7782-49-2	
Silver	**1.0 U**	ug/L	5.0	1.0	1	05/20/23 06:42	05/23/23 01:39	7440-22-4	
Zinc	**11.0 U**	ug/L	20.0	11.0	1	05/20/23 06:42	05/23/23 01:39	7440-66-6	

This report shall not be reproduced, except in full,
without the written consent of Pace Analytical Services, LLC.

Pace Analytical Services, LLC
110 South Bayview Blvd.
Oldsmar , FL 34677
(813)881-9401

ANALYTICAL RESULTS

Project: Lena Road Parcel 103
Pace Project No.: 35800855

Sample: TMW-1 **Lab ID: 35800855001** Collected: 05/18/23 11:31 Received: 05/19/23 09:45 Matrix: Water

Parameters	Results	Units	PQL	MDL	DF	Prepared	Analyzed	CAS No.	Qual
6020 MET ICPMS	Analytical Method: EPA 6020 Preparation Method: EPA 3010 Pace Analytical Services - Ormond Beach								
Thallium	**0.11 U**	ug/L	1.0	0.11	1	05/20/23 06:42	05/21/23 21:08	7440-28-0	
7470 Mercury	Analytical Method: EPA 7470 Preparation Method: EPA 7470 Pace Analytical Services - Ormond Beach								
Mercury	**0.090 U**	ug/L	0.20	0.090	1	05/23/23 06:06	05/25/23 13:28	7439-97-6	
8270 MSSV PAHLV by SIM	Analytical Method: EPA 8270 by SIM Preparation Method: EPA 3510 Pace Analytical Services - Ormond Beach								
Acenaphthene	**0.020 I**	ug/L	0.45	0.017	1	05/22/23 12:43	05/23/23 17:17	83-32-9	
Acenaphthylene	**0.028 U**	ug/L	0.45	0.028	1	05/22/23 12:43	05/23/23 17:17	208-96-8	
Anthracene	**0.018 U**	ug/L	0.45	0.018	1	05/22/23 12:43	05/23/23 17:17	120-12-7	
Benzo(a)anthracene	**0.018 U**	ug/L	0.091	0.018	1	05/22/23 12:43	05/23/23 17:17	56-55-3	
Benzo(a)pyrene	**0.019 U**	ug/L	0.18	0.019	1	05/22/23 12:43	05/23/23 17:17	50-32-8	
Benzo(b)fluoranthene	**0.025 U**	ug/L	0.091	0.025	1	05/22/23 12:43	05/23/23 17:17	205-99-2	
Benzo(g,h,i)perylene	**0.021 U**	ug/L	0.45	0.021	1	05/22/23 12:43	05/23/23 17:17	191-24-2	
Benzo(k)fluoranthene	**0.022 U**	ug/L	0.45	0.022	1	05/22/23 12:43	05/23/23 17:17	207-08-9	
Chrysene	**0.024 U**	ug/L	0.45	0.024	1	05/22/23 12:43	05/23/23 17:17	218-01-9	
Dibenz(a,h)anthracene	**0.023 U**	ug/L	0.14	0.023	1	05/22/23 12:43	05/23/23 17:17	53-70-3	
Fluoranthene	**0.016 U**	ug/L	0.45	0.016	1	05/22/23 12:43	05/23/23 17:17	206-44-0	
Fluorene	**0.015 U**	ug/L	0.45	0.015	1	05/22/23 12:43	05/23/23 17:17	86-73-7	
Indeno(1,2,3-cd)pyrene	**0.022 U**	ug/L	0.14	0.022	1	05/22/23 12:43	05/23/23 17:17	193-39-5	
1-Methylnaphthalene	**0.035 U**	ug/L	1.8	0.035	1	05/22/23 12:43	05/23/23 17:17	90-12-0	
2-Methylnaphthalene	**0.062 U**	ug/L	1.8	0.062	1	05/22/23 12:43	05/23/23 17:17	91-57-6	
Naphthalene	**0.26 U**	ug/L	1.8	0.26	1	05/22/23 12:43	05/23/23 17:17	91-20-3	
Phenanthrene	**0.017 U**	ug/L	0.45	0.017	1	05/22/23 12:43	05/23/23 17:17	85-01-8	
Pyrene	**0.029 U**	ug/L	0.45	0.029	1	05/22/23 12:43	05/23/23 17:17	129-00-0	
Surrogates									
2-Fluorobiphenyl (S)	71	%	32-100		1	05/22/23 12:43	05/23/23 17:17	321-60-8	
p-Terphenyl-d14 (S)	81	%	48-112		1	05/22/23 12:43	05/23/23 17:17	1718-51-0	
8260 MSV	Analytical Method: EPA 8260 Pace Analytical Services - Ormond Beach								
Acetone	**8.7 U**	ug/L	25.0	8.7	1		05/21/23 23:04	67-64-1	
Benzene	**0.30 U**	ug/L	1.0	0.30	1		05/21/23 23:04	71-43-2	
Bromochloromethane	**0.37 U**	ug/L	1.0	0.37	1		05/21/23 23:04	74-97-5	
Bromodichloromethane	**0.19 U**	ug/L	1.0	0.19	1		05/21/23 23:04	75-27-4	
Bromoform	**0.48 U**	ug/L	3.0	0.48	1		05/21/23 23:04	75-25-2	
Bromomethane	**3.9 U**	ug/L	10.0	3.9	1		05/21/23 23:04	74-83-9	J(v2)
2-Butanone (MEK)	**6.7 U**	ug/L	50.0	6.7	1		05/21/23 23:04	78-93-3	
Carbon disulfide	**1.8 U**	ug/L	10.0	1.8	1		05/21/23 23:04	75-15-0	
Carbon tetrachloride	**0.44 U**	ug/L	3.0	0.44	1		05/21/23 23:04	56-23-5	
Chlorobenzene	**6.8**	ug/L	1.0	0.35	1		05/21/23 23:04	108-90-7	
Chloroethane	**3.7 U**	ug/L	10.0	3.7	1		05/21/23 23:04	75-00-3	
Chloroform	**0.56 U**	ug/L	1.0	0.56	1		05/21/23 23:04	67-66-3	
Chloromethane	**0.43 U**	ug/L	1.0	0.43	1		05/21/23 23:04	74-87-3	

This report shall not be reproduced, except in full,
without the written consent of Pace Analytical Services, LLC.

Pace Analytical Services, LLC
110 South Bayview Blvd.
Oldsmar , FL 34677
(813)881-9401

ANALYTICAL RESULTS

Project: Lena Road Parcel 103
Pace Project No.: 35800855

Sample: TMW-1 **Lab ID: 35800855001** Collected: 05/18/23 11:31 Received: 05/19/23 09:45 Matrix: Water

Parameters	Results	Units	PQL	MDL	DF	Prepared	Analyzed	CAS No.	Qual
8260 MSV	Analytical Method: EPA 8260								
	Pace Analytical Services - Ormond Beach								
Dibromochloromethane	**0.45 U**	ug/L	2.0	0.45	1		05/21/23 23:04	124-48-1	
Dibromomethane	**0.68 U**	ug/L	2.0	0.68	1		05/21/23 23:04	74-95-3	
1,2-Dichlorobenzene	**0.73 I**	ug/L	1.0	0.60	1		05/21/23 23:04	95-50-1	
1,3-Dichlorobenzene	**0.33 U**	ug/L	1.0	0.33	1		05/21/23 23:04	541-73-1	
1,4-Dichlorobenzene	**7.7**	ug/L	1.0	0.28	1		05/21/23 23:04	106-46-7	
1,1-Dichloroethane	**0.34 U**	ug/L	1.0	0.34	1		05/21/23 23:04	75-34-3	
1,2-Dichloroethane	**0.27 U**	ug/L	1.0	0.27	1		05/21/23 23:04	107-06-2	
1,1-Dichloroethene	**0.59 U**	ug/L	1.0	0.59	1		05/21/23 23:04	75-35-4	
cis-1,2-Dichloroethene	**0.27 U**	ug/L	1.0	0.27	1		05/21/23 23:04	156-59-2	
trans-1,2-Dichloroethene	**0.23 U**	ug/L	1.0	0.23	1		05/21/23 23:04	156-60-5	
1,2-Dichloropropane	**0.23 U**	ug/L	1.0	0.23	1		05/21/23 23:04	78-87-5	
Ethylbenzene	**0.30 U**	ug/L	1.0	0.30	1		05/21/23 23:04	100-41-4	
2-Hexanone	**3.2 U**	ug/L	25.0	3.2	1		05/21/23 23:04	591-78-6	
Isopropylbenzene (Cumene)	**1.8**	ug/L	1.0	0.30	1		05/21/23 23:04	98-82-8	
Methylene Chloride	**1.7 U**	ug/L	5.0	1.7	1		05/21/23 23:04	75-09-2	
4-Methyl-2-pentanone (MIBK)	**7.5 U**	ug/L	25.0	7.5	1		05/21/23 23:04	108-10-1	
Methyl-tert-butyl ether	**1.2 U**	ug/L	5.0	1.2	1		05/21/23 23:04	1634-04-4	
Styrene	**0.26 U**	ug/L	1.0	0.26	1		05/21/23 23:04	100-42-5	
1,1,2,2-Tetrachloroethane	**0.59 U**	ug/L	1.0	0.59	1		05/21/23 23:04	79-34-5	
Tetrachloroethene	**0.38 U**	ug/L	1.0	0.38	1		05/21/23 23:04	127-18-4	
Toluene	**0.33 U**	ug/L	1.0	0.33	1		05/21/23 23:04	108-88-3	
1,1,1-Trichloroethane	**0.30 U**	ug/L	1.0	0.30	1		05/21/23 23:04	71-55-6	
1,1,2-Trichloroethane	**0.30 U**	ug/L	1.0	0.30	1		05/21/23 23:04	79-00-5	
Trichloroethene	**0.36 U**	ug/L	1.0	0.36	1		05/21/23 23:04	79-01-6	
Trichlorofluoromethane	**0.72 U**	ug/L	1.0	0.72	1		05/21/23 23:04	75-69-4	
1,2,4-Trimethylbenzene	**0.24 U**	ug/L	1.0	0.24	1		05/21/23 23:04	95-63-6	
1,3,5-Trimethylbenzene	**0.24 U**	ug/L	1.0	0.24	1		05/21/23 23:04	108-67-8	
Vinyl chloride	**0.39 U**	ug/L	1.0	0.39	1		05/21/23 23:04	75-01-4	
Xylene (Total)	**2.1 U**	ug/L	5.0	2.1	1		05/21/23 23:04	1330-20-7	
Surrogates									
4-Bromofluorobenzene (S)	89	%	70-130		1		05/21/23 23:04	460-00-4	J(HS)
Toluene-d8 (S)	99	%	70-130		1		05/21/23 23:04	2037-26-5	
1,2-Dichlorobenzene-d4 (S)	95	%	70-130		1		05/21/23 23:04	2199-69-1	
2540C Total Dissolved Solids	Analytical Method: SM 2540C								
	Pace Analytical Services - Ormond Beach								
Total Dissolved Solids	**476**	mg/L	10.0	10.0	1		05/24/23 12:52		

This report shall not be reproduced, except in full,
without the written consent of Pace Analytical Services, LLC.

Pace Analytical Services, LLC
110 South Bayview Blvd.
Oldsmar , FL 34677
(813)881-9401

ANALYTICAL RESULTS

Project: Lena Road Parcel 103
Pace Project No.: 35800855

Sample: TMW-3 **Lab ID: 35800855002** Collected: 05/18/23 09:32 Received: 05/19/23 09:45 Matrix: Water

Parameters	Results	Units	PQL	MDL	DF	Prepared	Analyzed	CAS No.	Qual
8081 GCS Pesticides	Analytical Method: EPA 8081 Preparation Method: EPA 3510								
	Pace Analytical Services - Ormond Beach								
Aldrin	**0.0087 U**	ug/L	0.0094	0.0087	1	05/22/23 11:07	05/30/23 06:57	309-00-2	
alpha-BHC	**0.0020 U**	ug/L	0.0094	0.0020	1	05/22/23 11:07	05/30/23 06:57	319-84-6	
beta-BHC	**0.028 I**	ug/L	0.028	0.019	1	05/22/23 11:07	05/30/23 06:57	319-85-7	C2
delta-BHC	**0.0093 U**	ug/L	0.0094	0.0093	1	05/22/23 11:07	05/30/23 06:57	319-86-8	
gamma-BHC (Lindane)	**0.0021 U**	ug/L	0.0094	0.0021	1	05/22/23 11:07	05/30/23 06:57	58-89-9	
Chlordane (Technical)	**0.23 U**	ug/L	0.47	0.23	1	05/22/23 11:07	05/30/23 06:57	57-74-9	
4,4'-DDD	**0.0025 U**	ug/L	0.0094	0.0025	1	05/22/23 11:07	05/30/23 06:57	72-54-8	
4,4'-DDE	**0.0047 U**	ug/L	0.0094	0.0047	1	05/22/23 11:07	05/30/23 06:57	72-55-9	J(M1)
4,4'-DDT	**0.0048 U**	ug/L	0.0094	0.0048	1	05/22/23 11:07	05/30/23 06:57	50-29-3	J(M1)
Dieldrin	**0.0019 U**	ug/L	0.0094	0.0019	1	05/22/23 11:07	05/30/23 06:57	60-57-1	
Endosulfan I	**0.0048 U**	ug/L	0.0094	0.0048	1	05/22/23 11:07	05/30/23 06:57	959-98-8	
Endosulfan II	**0.0038 U**	ug/L	0.0094	0.0038	1	05/22/23 11:07	05/30/23 06:57	33213-65-9	
Endosulfan sulfate	**0.0025 U**	ug/L	0.094	0.0025	1	05/22/23 11:07	05/30/23 06:57	1031-07-8	
Endrin	**0.0041 U**	ug/L	0.0094	0.0041	1	05/22/23 11:07	05/30/23 06:57	72-20-8	
Endrin aldehyde	**0.0034 U**	ug/L	0.094	0.0034	1	05/22/23 11:07	05/30/23 06:57	7421-93-4	
Endrin ketone	**0.0047 U**	ug/L	0.0094	0.0047	1	05/22/23 11:07	05/30/23 06:57	53494-70-5	
Heptachlor	**0.0058 U**	ug/L	0.0094	0.0058	1	05/22/23 11:07	05/30/23 06:57	76-44-8	
Heptachlor epoxide	**0.0027 U**	ug/L	0.019	0.0027	1	05/22/23 11:07	05/30/23 06:57	1024-57-3	
Methoxychlor	**0.0040 U**	ug/L	0.0094	0.0040	1	05/22/23 11:07	05/30/23 06:57	72-43-5	
Toxaphene	**0.24 U**	ug/L	0.47	0.24	1	05/22/23 11:07	05/30/23 06:57	8001-35-2	
Surrogates									
Tetrachloro-m-xylene (S)	64	%	27-124		1	05/22/23 11:07	05/30/23 06:57	877-09-8	
Decachlorobiphenyl (S)	31	%	10-132		1	05/22/23 11:07	05/30/23 06:57	2051-24-3	
FL-PRO Water, Low Volume	Analytical Method: FL-PRO Preparation Method: EPA 3510								
	Pace Analytical Services - Ormond Beach								
Petroleum Range Organics	**0.74 U**	mg/L	0.92	0.74	1	05/21/23 16:15	05/22/23 20:37		
Surrogates									
o-Terphenyl (S)	78	%	66-139		1	05/21/23 16:15	05/22/23 20:37	84-15-1	
N-Pentatriacontane (S)	83	%	42-159		1	05/21/23 16:15	05/22/23 20:37	630-07-09	
6010 MET ICP	Analytical Method: EPA 6010 Preparation Method: EPA 3010								
	Pace Analytical Services - Ormond Beach								
Antimony	**5.5 U**	ug/L	15.0	5.5	1	05/20/23 06:42	05/23/23 01:42	7440-36-0	
Arsenic	**3.4 U**	ug/L	10.0	3.4	1	05/20/23 06:42	05/23/23 01:42	7440-38-2	
Beryllium	**0.21 I**	ug/L	4.0	0.17	1	05/20/23 06:42	05/23/23 01:42	7440-41-7	
Cadmium	**0.33 U**	ug/L	1.0	0.33	1	05/20/23 06:42	05/23/23 01:42	7440-43-9	
Chromium	**1.7 U**	ug/L	5.0	1.7	1	05/20/23 06:42	05/23/23 01:42	7440-47-3	
Copper	**2.6 U**	ug/L	5.0	2.6	1	05/20/23 06:42	05/23/23 01:42	7440-50-8	
Lead	**3.1 I**	ug/L	10.0	2.1	1	05/20/23 06:42	05/23/23 01:42	7439-92-1	
Nickel	**4.3 I**	ug/L	5.0	1.0	1	05/20/23 06:42	05/23/23 01:42	7440-02-0	
Selenium	**3.9 U**	ug/L	15.0	3.9	1	05/20/23 06:42	05/23/23 01:42	7782-49-2	
Silver	**1.0 U**	ug/L	5.0	1.0	1	05/20/23 06:42	05/23/23 01:42	7440-22-4	
Zinc	**11.0 U**	ug/L	20.0	11.0	1	05/20/23 06:42	05/23/23 01:42	7440-66-6	

This report shall not be reproduced, except in full,
without the written consent of Pace Analytical Services, LLC.

Pace Analytical Services, LLC
110 South Bayview Blvd.
Oldsmar , FL 34677
(813)881-9401

ANALYTICAL RESULTS

Project: Lena Road Parcel 103
Pace Project No.: 35800855

Sample: TMW-3 **Lab ID: 35800855002** Collected: 05/18/23 09:32 Received: 05/19/23 09:45 Matrix: Water

Parameters	Results	Units	PQL	MDL	DF	Prepared	Analyzed	CAS No.	Qual
6020 MET ICPMS	Analytical Method: EPA 6020 Preparation Method: EPA 3010 Pace Analytical Services - Ormond Beach								
Thallium	**0.11 U**	ug/L	1.0	0.11	1	05/20/23 06:42	05/21/23 21:09	7440-28-0	
7470 Mercury	Analytical Method: EPA 7470 Preparation Method: EPA 7470 Pace Analytical Services - Ormond Beach								
Mercury	**0.090 U**	ug/L	0.20	0.090	1	05/23/23 06:06	05/25/23 13:30	7439-97-6	
8270 MSSV PAHLV by SIM	Analytical Method: EPA 8270 by SIM Preparation Method: EPA 3510 Pace Analytical Services - Ormond Beach								
Acenaphthene	**0.060 I**	ug/L	0.46	0.018	1	05/22/23 12:43	05/23/23 17:37	83-32-9	
Acenaphthylene	**0.029 U**	ug/L	0.46	0.029	1	05/22/23 12:43	05/23/23 17:37	208-96-8	
Anthracene	**0.025 I**	ug/L	0.46	0.019	1	05/22/23 12:43	05/23/23 17:37	120-12-7	
Benzo(a)anthracene	**0.019 U**	ug/L	0.093	0.019	1	05/22/23 12:43	05/23/23 17:37	56-55-3	
Benzo(a)pyrene	**0.019 U**	ug/L	0.19	0.019	1	05/22/23 12:43	05/23/23 17:37	50-32-8	
Benzo(b)fluoranthene	**0.025 U**	ug/L	0.093	0.025	1	05/22/23 12:43	05/23/23 17:37	205-99-2	
Benzo(g,h,i)perylene	**0.021 U**	ug/L	0.46	0.021	1	05/22/23 12:43	05/23/23 17:37	191-24-2	
Benzo(k)fluoranthene	**0.022 U**	ug/L	0.46	0.022	1	05/22/23 12:43	05/23/23 17:37	207-08-9	
Chrysene	**0.024 U**	ug/L	0.46	0.024	1	05/22/23 12:43	05/23/23 17:37	218-01-9	
Dibenz(a,h)anthracene	**0.023 U**	ug/L	0.14	0.023	1	05/22/23 12:43	05/23/23 17:37	53-70-3	
Fluoranthene	**0.039 I**	ug/L	0.46	0.017	1	05/22/23 12:43	05/23/23 17:37	206-44-0	
Fluorene	**0.082 I**	ug/L	0.46	0.016	1	05/22/23 12:43	05/23/23 17:37	86-73-7	
Indeno(1,2,3-cd)pyrene	**0.022 U**	ug/L	0.14	0.022	1	05/22/23 12:43	05/23/23 17:37	193-39-5	
1-Methylnaphthalene	**0.17 I**	ug/L	1.9	0.036	1	05/22/23 12:43	05/23/23 17:37	90-12-0	
2-Methylnaphthalene	**0.24 I**	ug/L	1.9	0.063	1	05/22/23 12:43	05/23/23 17:37	91-57-6	
Naphthalene	**0.27 U**	ug/L	1.9	0.27	1	05/22/23 12:43	05/23/23 17:37	91-20-3	
Phenanthrene	**0.085 I**	ug/L	0.46	0.018	1	05/22/23 12:43	05/23/23 17:37	85-01-8	
Pyrene	**0.038 I**	ug/L	0.46	0.030	1	05/22/23 12:43	05/23/23 17:37	129-00-0	
Surrogates									
2-Fluorobiphenyl (S)	68	%	32-100		1	05/22/23 12:43	05/23/23 17:37	321-60-8	
p-Terphenyl-d14 (S)	77	%	48-112		1	05/22/23 12:43	05/23/23 17:37	1718-51-0	
8260 MSV	Analytical Method: EPA 8260 Pace Analytical Services - Ormond Beach								
Acetone	**8.7 U**	ug/L	25.0	8.7	1		05/21/23 23:27	67-64-1	
Benzene	**0.30 U**	ug/L	1.0	0.30	1		05/21/23 23:27	71-43-2	
Bromochloromethane	**0.37 U**	ug/L	1.0	0.37	1		05/21/23 23:27	74-97-5	
Bromodichloromethane	**0.19 U**	ug/L	1.0	0.19	1		05/21/23 23:27	75-27-4	
Bromoform	**0.48 U**	ug/L	3.0	0.48	1		05/21/23 23:27	75-25-2	
Bromomethane	**3.9 U**	ug/L	10.0	3.9	1		05/21/23 23:27	74-83-9	J(v2)
2-Butanone (MEK)	**6.7 U**	ug/L	50.0	6.7	1		05/21/23 23:27	78-93-3	
Carbon disulfide	**1.8 U**	ug/L	10.0	1.8	1		05/21/23 23:27	75-15-0	
Carbon tetrachloride	**0.44 U**	ug/L	3.0	0.44	1		05/21/23 23:27	56-23-5	
Chlorobenzene	**6.9**	ug/L	1.0	0.35	1		05/21/23 23:27	108-90-7	
Chloroethane	**3.7 U**	ug/L	10.0	3.7	1		05/21/23 23:27	75-00-3	
Chloroform	**0.56 U**	ug/L	1.0	0.56	1		05/21/23 23:27	67-66-3	
Chloromethane	**0.43 U**	ug/L	1.0	0.43	1		05/21/23 23:27	74-87-3	

This report shall not be reproduced, except in full,
without the written consent of Pace Analytical Services, LLC.

Pace Analytical Services, LLC
110 South Bayview Blvd.
Oldsmar , FL 34677
(813)881-9401

ANALYTICAL RESULTS

Project: Lena Road Parcel 103
Pace Project No.: 35800855

Sample: TMW-3 **Lab ID: 35800855002** Collected: 05/18/23 09:32 Received: 05/19/23 09:45 Matrix: Water

Parameters	Results	Units	PQL	MDL	DF	Prepared	Analyzed	CAS No.	Qual
8260 MSV	Analytical Method: EPA 8260								
	Pace Analytical Services - Ormond Beach								
Dibromochloromethane	**0.45 U**	ug/L	2.0	0.45	1		05/21/23 23:27	124-48-1	
Dibromomethane	**0.68 U**	ug/L	2.0	0.68	1		05/21/23 23:27	74-95-3	
1,2-Dichlorobenzene	**0.60 U**	ug/L	1.0	0.60	1		05/21/23 23:27	95-50-1	
1,3-Dichlorobenzene	**0.33 U**	ug/L	1.0	0.33	1		05/21/23 23:27	541-73-1	
1,4-Dichlorobenzene	**5.0**	ug/L	1.0	0.28	1		05/21/23 23:27	106-46-7	
1,1-Dichloroethane	**0.34 U**	ug/L	1.0	0.34	1		05/21/23 23:27	75-34-3	
1,2-Dichloroethane	**0.27 U**	ug/L	1.0	0.27	1		05/21/23 23:27	107-06-2	
1,1-Dichloroethene	**0.59 U**	ug/L	1.0	0.59	1		05/21/23 23:27	75-35-4	
cis-1,2-Dichloroethene	**0.27 U**	ug/L	1.0	0.27	1		05/21/23 23:27	156-59-2	
trans-1,2-Dichloroethene	**0.23 U**	ug/L	1.0	0.23	1		05/21/23 23:27	156-60-5	
1,2-Dichloropropane	**0.23 U**	ug/L	1.0	0.23	1		05/21/23 23:27	78-87-5	
Ethylbenzene	**0.30 U**	ug/L	1.0	0.30	1		05/21/23 23:27	100-41-4	
2-Hexanone	**3.2 U**	ug/L	25.0	3.2	1		05/21/23 23:27	591-78-6	
Isopropylbenzene (Cumene)	**1.7**	ug/L	1.0	0.30	1		05/21/23 23:27	98-82-8	
Methylene Chloride	**1.7 U**	ug/L	5.0	1.7	1		05/21/23 23:27	75-09-2	
4-Methyl-2-pentanone (MIBK)	**7.5 U**	ug/L	25.0	7.5	1		05/21/23 23:27	108-10-1	
Methyl-tert-butyl ether	**1.2 U**	ug/L	5.0	1.2	1		05/21/23 23:27	1634-04-4	
Styrene	**0.26 U**	ug/L	1.0	0.26	1		05/21/23 23:27	100-42-5	
1,1,2,2-Tetrachloroethane	**0.59 U**	ug/L	1.0	0.59	1		05/21/23 23:27	79-34-5	
Tetrachloroethene	**0.38 U**	ug/L	1.0	0.38	1		05/21/23 23:27	127-18-4	
Toluene	**0.33 U**	ug/L	1.0	0.33	1		05/21/23 23:27	108-88-3	
1,1,1-Trichloroethane	**0.30 U**	ug/L	1.0	0.30	1		05/21/23 23:27	71-55-6	
1,1,2-Trichloroethane	**0.30 U**	ug/L	1.0	0.30	1		05/21/23 23:27	79-00-5	
Trichloroethene	**0.36 U**	ug/L	1.0	0.36	1		05/21/23 23:27	79-01-6	
Trichlorofluoromethane	**0.72 U**	ug/L	1.0	0.72	1		05/21/23 23:27	75-69-4	
1,2,4-Trimethylbenzene	**0.24 U**	ug/L	1.0	0.24	1		05/21/23 23:27	95-63-6	
1,3,5-Trimethylbenzene	**0.24 U**	ug/L	1.0	0.24	1		05/21/23 23:27	108-67-8	
Vinyl chloride	**0.39 U**	ug/L	1.0	0.39	1		05/21/23 23:27	75-01-4	
Xylene (Total)	**2.1 U**	ug/L	5.0	2.1	1		05/21/23 23:27	1330-20-7	
Surrogates									
4-Bromofluorobenzene (S)	91	%	70-130		1		05/21/23 23:27	460-00-4	J(HS)
Toluene-d8 (S)	96	%	70-130		1		05/21/23 23:27	2037-26-5	
1,2-Dichlorobenzene-d4 (S)	96	%	70-130		1		05/21/23 23:27	2199-69-1	
2540C Total Dissolved Solids	Analytical Method: SM 2540C								
	Pace Analytical Services - Ormond Beach								
Total Dissolved Solids	**914**	mg/L	10.0	10.0	1		05/23/23 20:04		

This report shall not be reproduced, except in full,
without the written consent of Pace Analytical Services, LLC.

Pace Analytical Services, LLC
110 South Bayview Blvd.
Oldsmar , FL 34677
(813)881-9401

ANALYTICAL RESULTS

Project: Lena Road Parcel 103
Pace Project No.: 35800855

Sample: TMW-4 **Lab ID: 35800855003** Collected: 05/18/23 12:49 Received: 05/19/23 09:45 Matrix: Water

Parameters	Results	Units	PQL	MDL	DF	Prepared	Analyzed	CAS No.	Qual
8081 GCS Pesticides	Analytical Method: EPA 8081 Preparation Method: EPA 3510								
	Pace Analytical Services - Ormond Beach								
Aldrin	**0.0087 U**	ug/L	0.0094	0.0087	1	05/22/23 11:07	05/30/23 07:37	309-00-2	
alpha-BHC	**0.0020 U**	ug/L	0.0094	0.0020	1	05/22/23 11:07	05/30/23 07:37	319-84-6	
beta-BHC	**0.019 U**	ug/L	0.028	0.019	1	05/22/23 11:07	05/30/23 07:37	319-85-7	C2
delta-BHC	**0.0093 U**	ug/L	0.0094	0.0093	1	05/22/23 11:07	05/30/23 07:37	319-86-8	
gamma-BHC (Lindane)	**0.0069 I**	ug/L	0.0094	0.0021	1	05/22/23 11:07	05/30/23 07:37	58-89-9	C2
Chlordane (Technical)	**0.23 U**	ug/L	0.47	0.23	1	05/22/23 11:07	05/30/23 07:37	57-74-9	
4,4'-DDD	**0.0025 U**	ug/L	0.0094	0.0025	1	05/22/23 11:07	05/30/23 07:37	72-54-8	
4,4'-DDE	**0.0047 U**	ug/L	0.0094	0.0047	1	05/22/23 11:07	05/30/23 07:37	72-55-9	
4,4'-DDT	**0.0048 U**	ug/L	0.0094	0.0048	1	05/22/23 11:07	05/30/23 07:37	50-29-3	
Dieldrin	**0.0019 U**	ug/L	0.0094	0.0019	1	05/22/23 11:07	05/30/23 07:37	60-57-1	
Endosulfan I	**0.0048 U**	ug/L	0.0094	0.0048	1	05/22/23 11:07	05/30/23 07:37	959-98-8	
Endosulfan II	**0.0038 U**	ug/L	0.0094	0.0038	1	05/22/23 11:07	05/30/23 07:37	33213-65-9	
Endosulfan sulfate	**0.0025 U**	ug/L	0.094	0.0025	1	05/22/23 11:07	05/30/23 07:37	1031-07-8	
Endrin	**0.0040 U**	ug/L	0.0094	0.0040	1	05/22/23 11:07	05/30/23 07:37	72-20-8	
Endrin aldehyde	**0.0034 U**	ug/L	0.094	0.0034	1	05/22/23 11:07	05/30/23 07:37	7421-93-4	
Endrin ketone	**0.0047 U**	ug/L	0.0094	0.0047	1	05/22/23 11:07	05/30/23 07:37	53494-70-5	
Heptachlor	**0.0058 U**	ug/L	0.0094	0.0058	1	05/22/23 11:07	05/30/23 07:37	76-44-8	
Heptachlor epoxide	**0.0027 U**	ug/L	0.019	0.0027	1	05/22/23 11:07	05/30/23 07:37	1024-57-3	
Methoxychlor	**0.0040 U**	ug/L	0.0094	0.0040	1	05/22/23 11:07	05/30/23 07:37	72-43-5	
Toxaphene	**0.24 U**	ug/L	0.47	0.24	1	05/22/23 11:07	05/30/23 07:37	8001-35-2	
Surrogates									
Tetrachloro-m-xylene (S)	58	%	27-124		1	05/22/23 11:07	05/30/23 07:37	877-09-8	
Decachlorobiphenyl (S)	35	%	10-132		1	05/22/23 11:07	05/30/23 07:37	2051-24-3	
FL-PRO Water, Low Volume	Analytical Method: FL-PRO Preparation Method: EPA 3510								
	Pace Analytical Services - Ormond Beach								
Petroleum Range Organics	**0.87 I**	mg/L	0.98	0.78	1	05/21/23 16:15	05/22/23 21:23		
Surrogates									
o-Terphenyl (S)	80	%	66-139		1	05/21/23 16:15	05/22/23 21:23	84-15-1	
N-Pentatriacontane (S)	86	%	42-159		1	05/21/23 16:15	05/22/23 21:23	630-07-09	
6010 MET ICP	Analytical Method: EPA 6010 Preparation Method: EPA 3010								
	Pace Analytical Services - Ormond Beach								
Antimony	**5.5 U**	ug/L	15.0	5.5	1	05/20/23 06:42	05/23/23 01:57	7440-36-0	
Arsenic	**7.0 I**	ug/L	10.0	3.4	1	05/20/23 06:42	05/23/23 01:57	7440-38-2	
Beryllium	**0.29 I**	ug/L	4.0	0.17	1	05/20/23 06:42	05/23/23 01:57	7440-41-7	
Cadmium	**0.33 U**	ug/L	1.0	0.33	1	05/20/23 06:42	05/23/23 01:57	7440-43-9	
Chromium	**3.2 I**	ug/L	5.0	1.7	1	05/20/23 06:42	05/23/23 01:57	7440-47-3	
Copper	**2.6 U**	ug/L	5.0	2.6	1	05/20/23 06:42	05/23/23 01:57	7440-50-8	
Lead	**2.1 U**	ug/L	10.0	2.1	1	05/20/23 06:42	05/23/23 01:57	7439-92-1	
Nickel	**4.8 I**	ug/L	5.0	1.0	1	05/20/23 06:42	05/23/23 01:57	7440-02-0	
Selenium	**3.9 U**	ug/L	15.0	3.9	1	05/20/23 06:42	05/23/23 01:57	7782-49-2	
Silver	**1.0 U**	ug/L	5.0	1.0	1	05/20/23 06:42	05/23/23 01:57	7440-22-4	
Zinc	**11.0 U**	ug/L	20.0	11.0	1	05/20/23 06:42	05/23/23 01:57	7440-66-6	

This report shall not be reproduced, except in full,
without the written consent of Pace Analytical Services, LLC.

Pace Analytical Services, LLC
110 South Bayview Blvd.
Oldsmar , FL 34677
(813)881-9401

ANALYTICAL RESULTS

Project: Lena Road Parcel 103
Pace Project No.: 35800855

Sample: TMW-4 **Lab ID: 35800855003** Collected: 05/18/23 12:49 Received: 05/19/23 09:45 Matrix: Water

Parameters	Results	Units	PQL	MDL	DF	Prepared	Analyzed	CAS No.	Qual
6020 MET ICPMS	Analytical Method: EPA 6020 Preparation Method: EPA 3010 Pace Analytical Services - Ormond Beach								
Thallium	**0.21 U**	ug/L	2.0	0.21	2	05/20/23 06:42	05/22/23 11:58	7440-28-0	D3
7470 Mercury	Analytical Method: EPA 7470 Preparation Method: EPA 7470 Pace Analytical Services - Ormond Beach								
Mercury	**0.090 U**	ug/L	0.20	0.090	1	05/23/23 06:06	05/25/23 13:32	7439-97-6	
8270 MSSV PAHLV by SIM	Analytical Method: EPA 8270 by SIM Preparation Method: EPA 3510 Pace Analytical Services - Ormond Beach								
Acenaphthene	**0.022 I**	ug/L	0.46	0.017	1	05/22/23 12:43	05/23/23 17:57	83-32-9	
Acenaphthylene	**0.028 U**	ug/L	0.46	0.028	1	05/22/23 12:43	05/23/23 17:57	208-96-8	
Anthracene	**0.018 U**	ug/L	0.46	0.018	1	05/22/23 12:43	05/23/23 17:57	120-12-7	
Benzo(a)anthracene	**0.018 U**	ug/L	0.091	0.018	1	05/22/23 12:43	05/23/23 17:57	56-55-3	
Benzo(a)pyrene	**0.019 U**	ug/L	0.18	0.019	1	05/22/23 12:43	05/23/23 17:57	50-32-8	
Benzo(b)fluoranthene	**0.025 U**	ug/L	0.091	0.025	1	05/22/23 12:43	05/23/23 17:57	205-99-2	
Benzo(g,h,i)perylene	**0.021 U**	ug/L	0.46	0.021	1	05/22/23 12:43	05/23/23 17:57	191-24-2	
Benzo(k)fluoranthene	**0.022 U**	ug/L	0.46	0.022	1	05/22/23 12:43	05/23/23 17:57	207-08-9	
Chrysene	**0.024 U**	ug/L	0.46	0.024	1	05/22/23 12:43	05/23/23 17:57	218-01-9	
Dibenz(a,h)anthracene	**0.023 U**	ug/L	0.14	0.023	1	05/22/23 12:43	05/23/23 17:57	53-70-3	
Fluoranthene	**0.016 U**	ug/L	0.46	0.016	1	05/22/23 12:43	05/23/23 17:57	206-44-0	
Fluorene	**0.025 I**	ug/L	0.46	0.016	1	05/22/23 12:43	05/23/23 17:57	86-73-7	
Indeno(1,2,3-cd)pyrene	**0.022 U**	ug/L	0.14	0.022	1	05/22/23 12:43	05/23/23 17:57	193-39-5	
1-Methylnaphthalene	**0.035 U**	ug/L	1.8	0.035	1	05/22/23 12:43	05/23/23 17:57	90-12-0	
2-Methylnaphthalene	**0.062 U**	ug/L	1.8	0.062	1	05/22/23 12:43	05/23/23 17:57	91-57-6	
Naphthalene	**0.26 U**	ug/L	1.8	0.26	1	05/22/23 12:43	05/23/23 17:57	91-20-3	
Phenanthrene	**0.023 I**	ug/L	0.46	0.017	1	05/22/23 12:43	05/23/23 17:57	85-01-8	
Pyrene	**0.029 U**	ug/L	0.46	0.029	1	05/22/23 12:43	05/23/23 17:57	129-00-0	
Surrogates									
2-Fluorobiphenyl (S)	68	%	32-100		1	05/22/23 12:43	05/23/23 17:57	321-60-8	
p-Terphenyl-d14 (S)	84	%	48-112		1	05/22/23 12:43	05/23/23 17:57	1718-51-0	
8260 MSV	Analytical Method: EPA 8260 Pace Analytical Services - Ormond Beach								
Acetone	**8.7 U**	ug/L	25.0	8.7	1		05/21/23 23:49	67-64-1	
Benzene	**0.30 U**	ug/L	1.0	0.30	1		05/21/23 23:49	71-43-2	
Bromochloromethane	**0.37 U**	ug/L	1.0	0.37	1		05/21/23 23:49	74-97-5	
Bromodichloromethane	**0.19 U**	ug/L	1.0	0.19	1		05/21/23 23:49	75-27-4	
Bromoform	**0.48 U**	ug/L	3.0	0.48	1		05/21/23 23:49	75-25-2	
Bromomethane	**3.9 U**	ug/L	10.0	3.9	1		05/21/23 23:49	74-83-9	J(v2)
2-Butanone (MEK)	**6.7 U**	ug/L	50.0	6.7	1		05/21/23 23:49	78-93-3	
Carbon disulfide	**1.8 U**	ug/L	10.0	1.8	1		05/21/23 23:49	75-15-0	
Carbon tetrachloride	**0.44 U**	ug/L	3.0	0.44	1		05/21/23 23:49	56-23-5	
Chlorobenzene	**6.4**	ug/L	1.0	0.35	1		05/21/23 23:49	108-90-7	
Chloroethane	**3.7 U**	ug/L	10.0	3.7	1		05/21/23 23:49	75-00-3	
Chloroform	**0.56 U**	ug/L	1.0	0.56	1		05/21/23 23:49	67-66-3	
Chloromethane	**0.43 U**	ug/L	1.0	0.43	1		05/21/23 23:49	74-87-3	

This report shall not be reproduced, except in full,
without the written consent of Pace Analytical Services, LLC.

Pace Analytical Services, LLC
110 South Bayview Blvd.
Oldsmar , FL 34677
(813)881-9401

ANALYTICAL RESULTS

Project: Lena Road Parcel 103
Pace Project No.: 35800855

Sample: TMW-4 **Lab ID: 35800855003** Collected: 05/18/23 12:49 Received: 05/19/23 09:45 Matrix: Water

Parameters	Results	Units	PQL	MDL	DF	Prepared	Analyzed	CAS No.	Qual
8260 MSV	Analytical Method: EPA 8260								
	Pace Analytical Services - Ormond Beach								
Dibromochloromethane	**0.45 U**	ug/L	2.0	0.45	1		05/21/23 23:49	124-48-1	
Dibromomethane	**0.68 U**	ug/L	2.0	0.68	1		05/21/23 23:49	74-95-3	
1,2-Dichlorobenzene	**0.60 U**	ug/L	1.0	0.60	1		05/21/23 23:49	95-50-1	
1,3-Dichlorobenzene	**0.33 U**	ug/L	1.0	0.33	1		05/21/23 23:49	541-73-1	
1,4-Dichlorobenzene	**4.3**	ug/L	1.0	0.28	1		05/21/23 23:49	106-46-7	
1,1-Dichloroethane	**0.34 U**	ug/L	1.0	0.34	1		05/21/23 23:49	75-34-3	
1,2-Dichloroethane	**0.27 U**	ug/L	1.0	0.27	1		05/21/23 23:49	107-06-2	
1,1-Dichloroethene	**0.59 U**	ug/L	1.0	0.59	1		05/21/23 23:49	75-35-4	
cis-1,2-Dichloroethene	**0.27 U**	ug/L	1.0	0.27	1		05/21/23 23:49	156-59-2	
trans-1,2-Dichloroethene	**0.23 U**	ug/L	1.0	0.23	1		05/21/23 23:49	156-60-5	
1,2-Dichloropropane	**0.23 U**	ug/L	1.0	0.23	1		05/21/23 23:49	78-87-5	
Ethylbenzene	**0.30 U**	ug/L	1.0	0.30	1		05/21/23 23:49	100-41-4	
2-Hexanone	**3.2 U**	ug/L	25.0	3.2	1		05/21/23 23:49	591-78-6	
Isopropylbenzene (Cumene)	**0.30 U**	ug/L	1.0	0.30	1		05/21/23 23:49	98-82-8	
Methylene Chloride	**1.7 U**	ug/L	5.0	1.7	1		05/21/23 23:49	75-09-2	
4-Methyl-2-pentanone (MIBK)	**7.5 U**	ug/L	25.0	7.5	1		05/21/23 23:49	108-10-1	
Methyl-tert-butyl ether	**1.2 U**	ug/L	5.0	1.2	1		05/21/23 23:49	1634-04-4	
Styrene	**0.26 U**	ug/L	1.0	0.26	1		05/21/23 23:49	100-42-5	
1,1,2,2-Tetrachloroethane	**0.59 U**	ug/L	1.0	0.59	1		05/21/23 23:49	79-34-5	
Tetrachloroethene	**0.38 U**	ug/L	1.0	0.38	1		05/21/23 23:49	127-18-4	
Toluene	**0.33 U**	ug/L	1.0	0.33	1		05/21/23 23:49	108-88-3	
1,1,1-Trichloroethane	**0.30 U**	ug/L	1.0	0.30	1		05/21/23 23:49	71-55-6	
1,1,2-Trichloroethane	**0.30 U**	ug/L	1.0	0.30	1		05/21/23 23:49	79-00-5	
Trichloroethene	**0.36 U**	ug/L	1.0	0.36	1		05/21/23 23:49	79-01-6	
Trichlorofluoromethane	**0.72 U**	ug/L	1.0	0.72	1		05/21/23 23:49	75-69-4	
1,2,4-Trimethylbenzene	**0.24 U**	ug/L	1.0	0.24	1		05/21/23 23:49	95-63-6	
1,3,5-Trimethylbenzene	**0.24 U**	ug/L	1.0	0.24	1		05/21/23 23:49	108-67-8	
Vinyl chloride	**0.39 U**	ug/L	1.0	0.39	1		05/21/23 23:49	75-01-4	
Xylene (Total)	**2.1 U**	ug/L	5.0	2.1	1		05/21/23 23:49	1330-20-7	
Surrogates									
4-Bromofluorobenzene (S)	93	%	70-130		1		05/21/23 23:49	460-00-4	J(HS)
Toluene-d8 (S)	97	%	70-130		1		05/21/23 23:49	2037-26-5	
1,2-Dichlorobenzene-d4 (S)	96	%	70-130		1		05/21/23 23:49	2199-69-1	
2540C Total Dissolved Solids	Analytical Method: SM 2540C								
	Pace Analytical Services - Ormond Beach								
Total Dissolved Solids	**3560**	mg/L	50.0	50.0	1		05/24/23 12:52		

This report shall not be reproduced, except in full,
without the written consent of Pace Analytical Services, LLC.

Pace Analytical Services, LLC
110 South Bayview Blvd.
Oldsmar , FL 34677
(813)881-9401

ANALYTICAL RESULTS

Project: Lena Road Parcel 103
Pace Project No.: 35800855

Sample: SW-1 **Lab ID: 35800855004** Collected: 05/18/23 11:50 Received: 05/19/23 09:45 Matrix: Water

Parameters	Results	Units	PQL	MDL	DF	Prepared	Analyzed	CAS No.	Qual
8081 GCS Pesticides	Analytical Method: EPA 8081 Preparation Method: EPA 3510								
	Pace Analytical Services - Ormond Beach								
Aldrin	**0.018 U**	ug/L	0.019	0.018	2	05/22/23 11:07	05/30/23 07:50	309-00-2	ED
alpha-BHC	**0.0041 U**	ug/L	0.019	0.0041	2	05/22/23 11:07	05/30/23 07:50	319-84-6	ED
beta-BHC	**0.039 U**	ug/L	0.058	0.039	2	05/22/23 11:07	05/30/23 07:50	319-85-7	ED
delta-BHC	**0.019 U**	ug/L	0.019	0.019	2	05/22/23 11:07	05/30/23 07:50	319-86-8	ED
gamma-BHC (Lindane)	**0.0043 U**	ug/L	0.019	0.0043	2	05/22/23 11:07	05/30/23 07:50	58-89-9	ED
Chlordane (Technical)	**0.48 U**	ug/L	0.97	0.48	2	05/22/23 11:07	05/30/23 07:50	57-74-9	ED
4,4'-DDD	**0.0052 U**	ug/L	0.019	0.0052	2	05/22/23 11:07	05/30/23 07:50	72-54-8	ED
4,4'-DDE	**0.0097 U**	ug/L	0.019	0.0097	2	05/22/23 11:07	05/30/23 07:50	72-55-9	ED
4,4'-DDT	**0.0099 U**	ug/L	0.019	0.0099	2	05/22/23 11:07	05/30/23 07:50	50-29-3	ED
Dieldrin	**0.0039 U**	ug/L	0.019	0.0039	2	05/22/23 11:07	05/30/23 07:50	60-57-1	ED
Endosulfan I	**0.0099 U**	ug/L	0.019	0.0099	2	05/22/23 11:07	05/30/23 07:50	959-98-8	ED
Endosulfan II	**0.0078 U**	ug/L	0.019	0.0078	2	05/22/23 11:07	05/30/23 07:50	33213-65-9	ED
Endosulfan sulfate	**0.0052 U**	ug/L	0.19	0.0052	2	05/22/23 11:07	05/30/23 07:50	1031-07-8	ED
Endrin	**0.0083 U**	ug/L	0.019	0.0083	2	05/22/23 11:07	05/30/23 07:50	72-20-8	ED
Endrin aldehyde	**0.0070 U**	ug/L	0.19	0.0070	2	05/22/23 11:07	05/30/23 07:50	7421-93-4	ED
Endrin ketone	**0.0097 U**	ug/L	0.019	0.0097	2	05/22/23 11:07	05/30/23 07:50	53494-70-5	ED
Heptachlor	**0.012 U**	ug/L	0.019	0.012	2	05/22/23 11:07	05/30/23 07:50	76-44-8	ED
Heptachlor epoxide	**0.0056 U**	ug/L	0.039	0.0056	2	05/22/23 11:07	05/30/23 07:50	1024-57-3	ED
Methoxychlor	**0.0081 U**	ug/L	0.019	0.0081	2	05/22/23 11:07	05/30/23 07:50	72-43-5	ED
Toxaphene	**0.48 U**	ug/L	0.97	0.48	2	05/22/23 11:07	05/30/23 07:50	8001-35-2	ED
Surrogates									
Tetrachloro-m-xylene (S)	53	%	27-124		2	05/22/23 11:07	05/30/23 07:50	877-09-8	
Decachlorobiphenyl (S)	47	%	10-132		2	05/22/23 11:07	05/30/23 07:50	2051-24-3	
FL-PRO Water, Low Volume	Analytical Method: FL-PRO Preparation Method: EPA 3510								
	Pace Analytical Services - Ormond Beach								
Petroleum Range Organics	**0.72 U**	mg/L	0.91	0.72	1	05/21/23 16:15	05/22/23 21:39		
Surrogates									
o-Terphenyl (S)	68	%	66-139		1	05/21/23 16:15	05/22/23 21:39	84-15-1	
N-Pentatriacontane (S)	68	%	42-159		1	05/21/23 16:15	05/22/23 21:39	630-07-09	
200.7 MET ICP	Analytical Method: EPA 200.7 Preparation Method: EPA 200.7								
	Pace Analytical Services - Ormond Beach								
Antimony	**5.5 U**	ug/L	15.0	5.5	1	05/20/23 06:42	05/22/23 20:37	7440-36-0	
Arsenic	**3.4 U**	ug/L	10.0	3.4	1	05/20/23 06:42	05/22/23 20:37	7440-38-2	
Beryllium	**0.17 U**	ug/L	4.0	0.17	1	05/20/23 06:42	05/22/23 20:37	7440-41-7	
Cadmium	**0.33 U**	ug/L	1.0	0.33	1	05/20/23 06:42	05/22/23 20:37	7440-43-9	
Chromium	**1.7 U**	ug/L	5.0	1.7	1	05/20/23 06:42	05/22/23 20:37	7440-47-3	
Copper	**2.6 U**	ug/L	5.0	2.6	1	05/20/23 06:42	05/22/23 20:37	7440-50-8	
Lead	**2.1 U**	ug/L	10.0	2.1	1	05/20/23 06:42	05/22/23 20:37	7439-92-1	
Nickel	**1.0 U**	ug/L	5.0	1.0	1	05/20/23 06:42	05/22/23 20:37	7440-02-0	
Selenium	**3.9 U**	ug/L	15.0	3.9	1	05/20/23 06:42	05/22/23 20:37	7782-49-2	
Silver	**1.0 U**	ug/L	5.0	1.0	1	05/20/23 06:42	05/22/23 20:37	7440-22-4	
Zinc	**11.0 U**	ug/L	20.0	11.0	1	05/20/23 06:42	05/22/23 20:37	7440-66-6	

This report shall not be reproduced, except in full,
without the written consent of Pace Analytical Services, LLC.

Pace Analytical Services, LLC
110 South Bayview Blvd.
Oldsmar , FL 34677
(813)881-9401

ANALYTICAL RESULTS

Project: Lena Road Parcel 103
Pace Project No.: 35800855

Sample: SW-1 **Lab ID: 35800855004** Collected: 05/18/23 11:50 Received: 05/19/23 09:45 Matrix: Water

Parameters	Results	Units	PQL	MDL	DF	Prepared	Analyzed	CAS No.	Qual
200.8 MET ICPMS	Analytical Method: EPA 200.8 Preparation Method: EPA 200.8 Pace Analytical Services - Ormond Beach								
Thallium	**0.11 U**	ug/L	1.0	0.11	1	05/20/23 06:42	05/22/23 12:00	7440-28-0	
245.1 Mercury	Analytical Method: EPA 245.1 Preparation Method: EPA 245.1 Pace Analytical Services - Ormond Beach								
Mercury	**0.090 U**	ug/L	0.20	0.090	1	05/25/23 06:29	05/25/23 11:51	7439-97-6	
8270 MSSV PAHLV by SIM	Analytical Method: EPA 8270 by SIM Preparation Method: EPA 3510 Pace Analytical Services - Ormond Beach								
Acenaphthene	**0.018 U**	ug/L	0.46	0.018	1	05/22/23 12:43	05/23/23 18:17	83-32-9	
Acenaphthylene	**0.029 U**	ug/L	0.46	0.029	1	05/22/23 12:43	05/23/23 18:17	208-96-8	
Anthracene	**0.018 U**	ug/L	0.46	0.018	1	05/22/23 12:43	05/23/23 18:17	120-12-7	
Benzo(a)anthracene	**0.018 U**	ug/L	0.092	0.018	1	05/22/23 12:43	05/23/23 18:17	56-55-3	
Benzo(a)pyrene	**0.019 U**	ug/L	0.18	0.019	1	05/22/23 12:43	05/23/23 18:17	50-32-8	
Benzo(b)fluoranthene	**0.025 U**	ug/L	0.092	0.025	1	05/22/23 12:43	05/23/23 18:17	205-99-2	
Benzo(g,h,i)perylene	**0.021 U**	ug/L	0.46	0.021	1	05/22/23 12:43	05/23/23 18:17	191-24-2	
Benzo(k)fluoranthene	**0.022 U**	ug/L	0.46	0.022	1	05/22/23 12:43	05/23/23 18:17	207-08-9	
Chrysene	**0.024 U**	ug/L	0.46	0.024	1	05/22/23 12:43	05/23/23 18:17	218-01-9	
Dibenz(a,h)anthracene	**0.023 U**	ug/L	0.14	0.023	1	05/22/23 12:43	05/23/23 18:17	53-70-3	
Fluoranthene	**0.017 U**	ug/L	0.46	0.017	1	05/22/23 12:43	05/23/23 18:17	206-44-0	
Fluorene	**0.016 U**	ug/L	0.46	0.016	1	05/22/23 12:43	05/23/23 18:17	86-73-7	
Indeno(1,2,3-cd)pyrene	**0.022 U**	ug/L	0.14	0.022	1	05/22/23 12:43	05/23/23 18:17	193-39-5	
1-Methylnaphthalene	**0.036 U**	ug/L	1.8	0.036	1	05/22/23 12:43	05/23/23 18:17	90-12-0	
2-Methylnaphthalene	**0.063 U**	ug/L	1.8	0.063	1	05/22/23 12:43	05/23/23 18:17	91-57-6	
Naphthalene	**0.27 U**	ug/L	1.8	0.27	1	05/22/23 12:43	05/23/23 18:17	91-20-3	
Phenanthrene	**0.018 U**	ug/L	0.46	0.018	1	05/22/23 12:43	05/23/23 18:17	85-01-8	
Pyrene	**0.030 U**	ug/L	0.46	0.030	1	05/22/23 12:43	05/23/23 18:17	129-00-0	
Surrogates									
2-Fluorobiphenyl (S)	61	%	32-100		1	05/22/23 12:43	05/23/23 18:17	321-60-8	
p-Terphenyl-d14 (S)	70	%	48-112		1	05/22/23 12:43	05/23/23 18:17	1718-51-0	
8260 MSV	Analytical Method: EPA 8260 Pace Analytical Services - Ormond Beach								
Acetone	**8.7 U**	ug/L	25.0	8.7	1		05/22/23 00:12	67-64-1	
Benzene	**0.30 U**	ug/L	1.0	0.30	1		05/22/23 00:12	71-43-2	
Bromochloromethane	**0.37 U**	ug/L	1.0	0.37	1		05/22/23 00:12	74-97-5	
Bromodichloromethane	**0.19 U**	ug/L	1.0	0.19	1		05/22/23 00:12	75-27-4	
Bromoform	**0.48 U**	ug/L	3.0	0.48	1		05/22/23 00:12	75-25-2	
Bromomethane	**3.9 U**	ug/L	10.0	3.9	1		05/22/23 00:12	74-83-9	J(v2)
2-Butanone (MEK)	**6.7 U**	ug/L	50.0	6.7	1		05/22/23 00:12	78-93-3	
Carbon disulfide	**1.8 U**	ug/L	10.0	1.8	1		05/22/23 00:12	75-15-0	
Carbon tetrachloride	**0.44 U**	ug/L	3.0	0.44	1		05/22/23 00:12	56-23-5	
Chlorobenzene	**0.35 U**	ug/L	1.0	0.35	1		05/22/23 00:12	108-90-7	
Chloroethane	**3.7 U**	ug/L	10.0	3.7	1		05/22/23 00:12	75-00-3	
Chloroform	**0.56 U**	ug/L	1.0	0.56	1		05/22/23 00:12	67-66-3	
Chloromethane	**0.43 U**	ug/L	1.0	0.43	1		05/22/23 00:12	74-87-3	

This report shall not be reproduced, except in full,
without the written consent of Pace Analytical Services, LLC.

Pace Analytical Services, LLC
110 South Bayview Blvd.
Oldsmar , FL 34677
(813)881-9401

ANALYTICAL RESULTS

Project: Lena Road Parcel 103
Pace Project No.: 35800855

Sample: SW-1 **Lab ID: 35800855004** Collected: 05/18/23 11:50 Received: 05/19/23 09:45 Matrix: Water

Parameters	Results	Units	PQL	MDL	DF	Prepared	Analyzed	CAS No.	Qual
8260 MSV	Analytical Method: EPA 8260								
	Pace Analytical Services - Ormond Beach								
Dibromochloromethane	**0.45 U**	ug/L	2.0	0.45	1		05/22/23 00:12	124-48-1	
Dibromomethane	**0.68 U**	ug/L	2.0	0.68	1		05/22/23 00:12	74-95-3	
1,2-Dichlorobenzene	**0.60 U**	ug/L	1.0	0.60	1		05/22/23 00:12	95-50-1	
1,3-Dichlorobenzene	**0.33 U**	ug/L	1.0	0.33	1		05/22/23 00:12	541-73-1	
1,4-Dichlorobenzene	**0.28 U**	ug/L	1.0	0.28	1		05/22/23 00:12	106-46-7	
1,1-Dichloroethane	**0.34 U**	ug/L	1.0	0.34	1		05/22/23 00:12	75-34-3	
1,2-Dichloroethane	**0.27 U**	ug/L	1.0	0.27	1		05/22/23 00:12	107-06-2	
1,1-Dichloroethene	**0.59 U**	ug/L	1.0	0.59	1		05/22/23 00:12	75-35-4	
cis-1,2-Dichloroethene	**0.27 U**	ug/L	1.0	0.27	1		05/22/23 00:12	156-59-2	
trans-1,2-Dichloroethene	**0.23 U**	ug/L	1.0	0.23	1		05/22/23 00:12	156-60-5	
1,2-Dichloropropane	**0.23 U**	ug/L	1.0	0.23	1		05/22/23 00:12	78-87-5	
Ethylbenzene	**0.30 U**	ug/L	1.0	0.30	1		05/22/23 00:12	100-41-4	
2-Hexanone	**3.2 U**	ug/L	25.0	3.2	1		05/22/23 00:12	591-78-6	
Isopropylbenzene (Cumene)	**0.30 U**	ug/L	1.0	0.30	1		05/22/23 00:12	98-82-8	
Methylene Chloride	**1.7 U**	ug/L	5.0	1.7	1		05/22/23 00:12	75-09-2	
4-Methyl-2-pentanone (MIBK)	**7.5 U**	ug/L	25.0	7.5	1		05/22/23 00:12	108-10-1	
Methyl-tert-butyl ether	**1.2 U**	ug/L	5.0	1.2	1		05/22/23 00:12	1634-04-4	
Styrene	**0.26 U**	ug/L	1.0	0.26	1		05/22/23 00:12	100-42-5	
1,1,2,2-Tetrachloroethane	**0.59 U**	ug/L	1.0	0.59	1		05/22/23 00:12	79-34-5	
Tetrachloroethene	**0.38 U**	ug/L	1.0	0.38	1		05/22/23 00:12	127-18-4	
Toluene	**0.33 U**	ug/L	1.0	0.33	1		05/22/23 00:12	108-88-3	
1,1,1-Trichloroethane	**0.30 U**	ug/L	1.0	0.30	1		05/22/23 00:12	71-55-6	
1,1,2-Trichloroethane	**0.30 U**	ug/L	1.0	0.30	1		05/22/23 00:12	79-00-5	
Trichloroethene	**0.36 U**	ug/L	1.0	0.36	1		05/22/23 00:12	79-01-6	
Trichlorofluoromethane	**0.72 U**	ug/L	1.0	0.72	1		05/22/23 00:12	75-69-4	
1,2,4-Trimethylbenzene	**0.24 U**	ug/L	1.0	0.24	1		05/22/23 00:12	95-63-6	
1,3,5-Trimethylbenzene	**0.24 U**	ug/L	1.0	0.24	1		05/22/23 00:12	108-67-8	
Vinyl chloride	**0.39 U**	ug/L	1.0	0.39	1		05/22/23 00:12	75-01-4	
Xylene (Total)	**2.1 U**	ug/L	5.0	2.1	1		05/22/23 00:12	1330-20-7	
Surrogates									
4-Bromofluorobenzene (S)	93	%	70-130		1		05/22/23 00:12	460-00-4	
Toluene-d8 (S)	98	%	70-130		1		05/22/23 00:12	2037-26-5	
1,2-Dichlorobenzene-d4 (S)	99	%	70-130		1		05/22/23 00:12	2199-69-1	
2540C Total Dissolved Solids	Analytical Method: SM 2540C								
	Pace Analytical Services - Ormond Beach								
Total Dissolved Solids	**128**	mg/L	5.0	5.0	1		05/24/23 12:52		

This report shall not be reproduced, except in full,
without the written consent of Pace Analytical Services, LLC.

Pace Analytical Services, LLC
110 South Bayview Blvd.
Oldsmar , FL 34677
(813)881-9401

ANALYTICAL RESULTS

Project: Lena Road Parcel 103
Pace Project No.: 35800855

Sample: SW-2 **Lab ID: 35800855005** Collected: 05/18/23 12:20 Received: 05/19/23 09:45 Matrix: Water

Parameters	Results	Units	PQL	MDL	DF	Prepared	Analyzed	CAS No.	Qual
8081 GCS Pesticides	Analytical Method: EPA 8081 Preparation Method: EPA 3510								
	Pace Analytical Services - Ormond Beach								
Aldrin	**0.017 U**	ug/L	0.019	0.017	2	05/22/23 11:07	05/30/23 08:03	309-00-2	ED
alpha-BHC	**0.0040 U**	ug/L	0.019	0.0040	2	05/22/23 11:07	05/30/23 08:03	319-84-6	ED
beta-BHC	**0.038 U**	ug/L	0.057	0.038	2	05/22/23 11:07	05/30/23 08:03	319-85-7	ED
delta-BHC	**0.019 U**	ug/L	0.019	0.019	2	05/22/23 11:07	05/30/23 08:03	319-86-8	ED
gamma-BHC (Lindane)	**0.0042 U**	ug/L	0.019	0.0042	2	05/22/23 11:07	05/30/23 08:03	58-89-9	ED
Chlordane (Technical)	**0.47 U**	ug/L	0.95	0.47	2	05/22/23 11:07	05/30/23 08:03	57-74-9	ED
4,4'-DDD	**0.0051 U**	ug/L	0.019	0.0051	2	05/22/23 11:07	05/30/23 08:03	72-54-8	ED
4,4'-DDE	**0.0095 U**	ug/L	0.019	0.0095	2	05/22/23 11:07	05/30/23 08:03	72-55-9	ED
4,4'-DDT	**0.0096 U**	ug/L	0.019	0.0096	2	05/22/23 11:07	05/30/23 08:03	50-29-3	ED
Dieldrin	**0.0038 U**	ug/L	0.019	0.0038	2	05/22/23 11:07	05/30/23 08:03	60-57-1	ED
Endosulfan I	**0.0096 U**	ug/L	0.019	0.0096	2	05/22/23 11:07	05/30/23 08:03	959-98-8	ED
Endosulfan II	**0.0076 U**	ug/L	0.019	0.0076	2	05/22/23 11:07	05/30/23 08:03	33213-65-9	ED
Endosulfan sulfate	**0.0051 U**	ug/L	0.19	0.0051	2	05/22/23 11:07	05/30/23 08:03	1031-07-8	ED
Endrin	**0.0081 U**	ug/L	0.019	0.0081	2	05/22/23 11:07	05/30/23 08:03	72-20-8	ED
Endrin aldehyde	**0.0068 U**	ug/L	0.19	0.0068	2	05/22/23 11:07	05/30/23 08:03	7421-93-4	ED
Endrin ketone	**0.0095 U**	ug/L	0.019	0.0095	2	05/22/23 11:07	05/30/23 08:03	53494-70-5	ED
Heptachlor	**0.012 U**	ug/L	0.019	0.012	2	05/22/23 11:07	05/30/23 08:03	76-44-8	ED
Heptachlor epoxide	**0.0055 U**	ug/L	0.038	0.0055	2	05/22/23 11:07	05/30/23 08:03	1024-57-3	ED
Methoxychlor	**0.0079 U**	ug/L	0.019	0.0079	2	05/22/23 11:07	05/30/23 08:03	72-43-5	ED
Toxaphene	**0.47 U**	ug/L	0.95	0.47	2	05/22/23 11:07	05/30/23 08:03	8001-35-2	ED
Surrogates									
Tetrachloro-m-xylene (S)	63	%	27-124		2	05/22/23 11:07	05/30/23 08:03	877-09-8	
Decachlorobiphenyl (S)	50	%	10-132		2	05/22/23 11:07	05/30/23 08:03	2051-24-3	
FL-PRO Water, Low Volume	Analytical Method: FL-PRO Preparation Method: EPA 3510								
	Pace Analytical Services - Ormond Beach								
Petroleum Range Organics	**0.75 U**	mg/L	0.94	0.75	1	05/21/23 16:15	05/22/23 22:09		
Surrogates									
o-Terphenyl (S)	70	%	66-139		1	05/21/23 16:15	05/22/23 22:09	84-15-1	
N-Pentatriacontane (S)	73	%	42-159		1	05/21/23 16:15	05/22/23 22:09	630-07-09	
200.7 MET ICP	Analytical Method: EPA 200.7 Preparation Method: EPA 200.7								
	Pace Analytical Services - Ormond Beach								
Antimony	**5.5 U**	ug/L	15.0	5.5	1	05/20/23 06:42	05/22/23 20:40	7440-36-0	
Arsenic	**3.4 U**	ug/L	10.0	3.4	1	05/20/23 06:42	05/22/23 20:40	7440-38-2	
Beryllium	**0.17 U**	ug/L	4.0	0.17	1	05/20/23 06:42	05/22/23 20:40	7440-41-7	
Cadmium	**0.33 U**	ug/L	1.0	0.33	1	05/20/23 06:42	05/22/23 20:40	7440-43-9	
Chromium	**1.7 U**	ug/L	5.0	1.7	1	05/20/23 06:42	05/22/23 20:40	7440-47-3	
Copper	**2.6 U**	ug/L	5.0	2.6	1	05/20/23 06:42	05/22/23 20:40	7440-50-8	
Lead	**2.1 U**	ug/L	10.0	2.1	1	05/20/23 06:42	05/22/23 20:40	7439-92-1	
Nickel	**1.0 U**	ug/L	5.0	1.0	1	05/20/23 06:42	05/22/23 20:40	7440-02-0	
Selenium	**3.9 U**	ug/L	15.0	3.9	1	05/20/23 06:42	05/22/23 20:40	7782-49-2	
Silver	**1.0 U**	ug/L	5.0	1.0	1	05/20/23 06:42	05/22/23 20:40	7440-22-4	
Zinc	**11.0 U**	ug/L	20.0	11.0	1	05/20/23 06:42	05/22/23 20:40	7440-66-6	

This report shall not be reproduced, except in full,
without the written consent of Pace Analytical Services, LLC.

Pace Analytical Services, LLC
110 South Bayview Blvd.
Oldsmar , FL 34677
(813)881-9401

ANALYTICAL RESULTS

Project: Lena Road Parcel 103
Pace Project No.: 35800855

Sample: SW-2 **Lab ID: 35800855005** Collected: 05/18/23 12:20 Received: 05/19/23 09:45 Matrix: Water

Parameters	Results	Units	PQL	MDL	DF	Prepared	Analyzed	CAS No.	Qual
200.8 MET ICPMS	Analytical Method: EPA 200.8 Preparation Method: EPA 200.8 Pace Analytical Services - Ormond Beach								
Thallium	**0.11 U**	ug/L	1.0	0.11	1	05/20/23 06:42	05/22/23 12:08	7440-28-0	
245.1 Mercury	Analytical Method: EPA 245.1 Preparation Method: EPA 245.1 Pace Analytical Services - Ormond Beach								
Mercury	**0.090 U**	ug/L	0.20	0.090	1	05/25/23 06:29	05/25/23 11:53	7439-97-6	
8270 MSSV PAHLV by SIM	Analytical Method: EPA 8270 by SIM Preparation Method: EPA 3510 Pace Analytical Services - Ormond Beach								
Acenaphthene	**0.017 U**	ug/L	0.45	0.017	1	05/22/23 12:43	05/23/23 18:37	83-32-9	
Acenaphthylene	**0.028 U**	ug/L	0.45	0.028	1	05/22/23 12:43	05/23/23 18:37	208-96-8	
Anthracene	**0.018 U**	ug/L	0.45	0.018	1	05/22/23 12:43	05/23/23 18:37	120-12-7	
Benzo(a)anthracene	**0.018 U**	ug/L	0.091	0.018	1	05/22/23 12:43	05/23/23 18:37	56-55-3	
Benzo(a)pyrene	**0.019 U**	ug/L	0.18	0.019	1	05/22/23 12:43	05/23/23 18:37	50-32-8	
Benzo(b)fluoranthene	**0.025 U**	ug/L	0.091	0.025	1	05/22/23 12:43	05/23/23 18:37	205-99-2	
Benzo(g,h,i)perylene	**0.021 U**	ug/L	0.45	0.021	1	05/22/23 12:43	05/23/23 18:37	191-24-2	
Benzo(k)fluoranthene	**0.022 U**	ug/L	0.45	0.022	1	05/22/23 12:43	05/23/23 18:37	207-08-9	
Chrysene	**0.024 U**	ug/L	0.45	0.024	1	05/22/23 12:43	05/23/23 18:37	218-01-9	
Dibenz(a,h)anthracene	**0.023 U**	ug/L	0.14	0.023	1	05/22/23 12:43	05/23/23 18:37	53-70-3	
Fluoranthene	**0.018 I**	ug/L	0.45	0.016	1	05/22/23 12:43	05/23/23 18:37	206-44-0	
Fluorene	**0.015 U**	ug/L	0.45	0.015	1	05/22/23 12:43	05/23/23 18:37	86-73-7	
Indeno(1,2,3-cd)pyrene	**0.022 U**	ug/L	0.14	0.022	1	05/22/23 12:43	05/23/23 18:37	193-39-5	
1-Methylnaphthalene	**0.035 U**	ug/L	1.8	0.035	1	05/22/23 12:43	05/23/23 18:37	90-12-0	
2-Methylnaphthalene	**0.062 U**	ug/L	1.8	0.062	1	05/22/23 12:43	05/23/23 18:37	91-57-6	
Naphthalene	**0.26 U**	ug/L	1.8	0.26	1	05/22/23 12:43	05/23/23 18:37	91-20-3	
Phenanthrene	**0.021 I**	ug/L	0.45	0.017	1	05/22/23 12:43	05/23/23 18:37	85-01-8	
Pyrene	**0.029 U**	ug/L	0.45	0.029	1	05/22/23 12:43	05/23/23 18:37	129-00-0	
Surrogates									
2-Fluorobiphenyl (S)	77	%	32-100		1	05/22/23 12:43	05/23/23 18:37	321-60-8	
p-Terphenyl-d14 (S)	78	%	48-112		1	05/22/23 12:43	05/23/23 18:37	1718-51-0	
8260 MSV	Analytical Method: EPA 8260 Pace Analytical Services - Ormond Beach								
Acetone	**8.7 U**	ug/L	25.0	8.7	1		05/22/23 00:35	67-64-1	
Benzene	**0.30 U**	ug/L	1.0	0.30	1		05/22/23 00:35	71-43-2	
Bromochloromethane	**0.37 U**	ug/L	1.0	0.37	1		05/22/23 00:35	74-97-5	
Bromodichloromethane	**0.19 U**	ug/L	1.0	0.19	1		05/22/23 00:35	75-27-4	
Bromoform	**0.48 U**	ug/L	3.0	0.48	1		05/22/23 00:35	75-25-2	
Bromomethane	**3.9 U**	ug/L	10.0	3.9	1		05/22/23 00:35	74-83-9	J(v2)
2-Butanone (MEK)	**6.7 U**	ug/L	50.0	6.7	1		05/22/23 00:35	78-93-3	
Carbon disulfide	**1.8 U**	ug/L	10.0	1.8	1		05/22/23 00:35	75-15-0	
Carbon tetrachloride	**0.44 U**	ug/L	3.0	0.44	1		05/22/23 00:35	56-23-5	
Chlorobenzene	**0.35 U**	ug/L	1.0	0.35	1		05/22/23 00:35	108-90-7	
Chloroethane	**3.7 U**	ug/L	10.0	3.7	1		05/22/23 00:35	75-00-3	
Chloroform	**0.56 U**	ug/L	1.0	0.56	1		05/22/23 00:35	67-66-3	
Chloromethane	**0.43 U**	ug/L	1.0	0.43	1		05/22/23 00:35	74-87-3	

This report shall not be reproduced, except in full,
without the written consent of Pace Analytical Services, LLC.

Pace Analytical Services, LLC
110 South Bayview Blvd.
Oldsmar , FL 34677
(813)881-9401

ANALYTICAL RESULTS

Project: Lena Road Parcel 103
Pace Project No.: 35800855

Sample: SW-2 **Lab ID: 35800855005** Collected: 05/18/23 12:20 Received: 05/19/23 09:45 Matrix: Water

Parameters	Results	Units	PQL	MDL	DF	Prepared	Analyzed	CAS No.	Qual
8260 MSV	Analytical Method: EPA 8260								
	Pace Analytical Services - Ormond Beach								
Dibromochloromethane	**0.45 U**	ug/L	2.0	0.45	1		05/22/23 00:35	124-48-1	
Dibromomethane	**0.68 U**	ug/L	2.0	0.68	1		05/22/23 00:35	74-95-3	
1,2-Dichlorobenzene	**0.60 U**	ug/L	1.0	0.60	1		05/22/23 00:35	95-50-1	
1,3-Dichlorobenzene	**0.33 U**	ug/L	1.0	0.33	1		05/22/23 00:35	541-73-1	
1,4-Dichlorobenzene	**0.28 U**	ug/L	1.0	0.28	1		05/22/23 00:35	106-46-7	
1,1-Dichloroethane	**0.34 U**	ug/L	1.0	0.34	1		05/22/23 00:35	75-34-3	
1,2-Dichloroethane	**0.27 U**	ug/L	1.0	0.27	1		05/22/23 00:35	107-06-2	
1,1-Dichloroethene	**0.59 U**	ug/L	1.0	0.59	1		05/22/23 00:35	75-35-4	
cis-1,2-Dichloroethene	**0.27 U**	ug/L	1.0	0.27	1		05/22/23 00:35	156-59-2	
trans-1,2-Dichloroethene	**0.23 U**	ug/L	1.0	0.23	1		05/22/23 00:35	156-60-5	
1,2-Dichloropropane	**0.23 U**	ug/L	1.0	0.23	1		05/22/23 00:35	78-87-5	
Ethylbenzene	**0.30 U**	ug/L	1.0	0.30	1		05/22/23 00:35	100-41-4	
2-Hexanone	**3.2 U**	ug/L	25.0	3.2	1		05/22/23 00:35	591-78-6	
Isopropylbenzene (Cumene)	**0.30 U**	ug/L	1.0	0.30	1		05/22/23 00:35	98-82-8	
Methylene Chloride	**1.7 U**	ug/L	5.0	1.7	1		05/22/23 00:35	75-09-2	
4-Methyl-2-pentanone (MIBK)	**7.5 U**	ug/L	25.0	7.5	1		05/22/23 00:35	108-10-1	
Methyl-tert-butyl ether	**1.2 U**	ug/L	5.0	1.2	1		05/22/23 00:35	1634-04-4	
Styrene	**0.26 U**	ug/L	1.0	0.26	1		05/22/23 00:35	100-42-5	
1,1,2,2-Tetrachloroethane	**0.59 U**	ug/L	1.0	0.59	1		05/22/23 00:35	79-34-5	
Tetrachloroethene	**0.38 U**	ug/L	1.0	0.38	1		05/22/23 00:35	127-18-4	
Toluene	**0.33 U**	ug/L	1.0	0.33	1		05/22/23 00:35	108-88-3	
1,1,1-Trichloroethane	**0.30 U**	ug/L	1.0	0.30	1		05/22/23 00:35	71-55-6	
1,1,2-Trichloroethane	**0.30 U**	ug/L	1.0	0.30	1		05/22/23 00:35	79-00-5	
Trichloroethene	**0.36 U**	ug/L	1.0	0.36	1		05/22/23 00:35	79-01-6	
Trichlorofluoromethane	**0.72 U**	ug/L	1.0	0.72	1		05/22/23 00:35	75-69-4	
1,2,4-Trimethylbenzene	**0.24 U**	ug/L	1.0	0.24	1		05/22/23 00:35	95-63-6	
1,3,5-Trimethylbenzene	**0.24 U**	ug/L	1.0	0.24	1		05/22/23 00:35	108-67-8	
Vinyl chloride	**0.39 U**	ug/L	1.0	0.39	1		05/22/23 00:35	75-01-4	
Xylene (Total)	**2.1 U**	ug/L	5.0	2.1	1		05/22/23 00:35	1330-20-7	
Surrogates									
4-Bromofluorobenzene (S)	92	%	70-130		1		05/22/23 00:35	460-00-4	
Toluene-d8 (S)	97	%	70-130		1		05/22/23 00:35	2037-26-5	
1,2-Dichlorobenzene-d4 (S)	98	%	70-130		1		05/22/23 00:35	2199-69-1	
2540C Total Dissolved Solids	Analytical Method: SM 2540C								
	Pace Analytical Services - Ormond Beach								
Total Dissolved Solids	**113**	mg/L	5.6	5.6	1		05/24/23 12:10		

This report shall not be reproduced, except in full,
without the written consent of Pace Analytical Services, LLC.

Pace Analytical Services, LLC
110 South Bayview Blvd.
Oldsmar , FL 34677
(813)881-9401

QUALITY CONTROL DATA

Project: Lena Road Parcel 103
Pace Project No.: 35800855

QC Batch: 920100
QC Batch Method: EPA 245.1
Analysis Method: EPA 245.1
Analysis Description: 245.1 Mercury
Laboratory: Pace Analytical Services - Ormond Beach
Associated Lab Samples: 35800855004, 35800855005

METHOD BLANK: 5059419
Matrix: Water
Associated Lab Samples: 35800855004, 35800855005

Parameter	Units	Blank Result	Reporting Limit	MDL	Analyzed	Qualifiers
Mercury	ug/L	0.090 U	0.20	0.090	05/25/23 11:35	

LABORATORY CONTROL SAMPLE: 5059420

Parameter	Units	Spike Conc.	LCS Result	LCS % Rec	% Rec Limits	Qualifiers
Mercury	ug/L	2	1.9	94	85-115	

MATRIX SPIKE & MATRIX SPIKE DUPLICATE: 5059421 5059422

Parameter	Units	35798837003 Result	MS Spike Conc.	MSD Spike Conc.	MS Result	MSD Result	MS % Rec	MSD % Rec	% Rec Limits	RPD	Max RPD	Qual
Mercury	ug/L	0.090 U	2	2	1.9	1.9	95	94	70-130	1	20	

Results presented on this page are in the units indicated by the "Units" column except where an alternate unit is presented to the right of the result.

REPORT OF LABORATORY ANALYSIS

This report shall not be reproduced, except in full,
without the written consent of Pace Analytical Services, LLC.

Pace Analytical Services, LLC
110 South Bayview Blvd.
Oldsmar , FL 34677
(813)881-9401

QUALITY CONTROL DATA

Project: Lena Road Parcel 103
Pace Project No.: 35800855

QC Batch: 919899
QC Batch Method: EPA 7470
Analysis Method: EPA 7470
Analysis Description: 7470 Mercury
Laboratory: Pace Analytical Services - Ormond Beach
Associated Lab Samples: 35800855001, 35800855002, 35800855003

METHOD BLANK: 5058902 Matrix: Water
Associated Lab Samples: 35800855001, 35800855002, 35800855003

Parameter	Units	Blank Result	Reporting Limit	MDL	Analyzed	Qualifiers
Mercury	ug/L	0.090 U	0.20	0.090	05/25/23 12:49	

LABORATORY CONTROL SAMPLE: 5058903

Parameter	Units	Spike Conc.	LCS Result	LCS % Rec	% Rec Limits	Qualifiers
Mercury	ug/L	2	2.1	105	80-120	

MATRIX SPIKE & MATRIX SPIKE DUPLICATE: 5058904 5058905

Parameter	Units	35799411001 Result	MS Spike Conc.	MSD Spike Conc.	MS Result	MSD Result	MS % Rec	MSD % Rec	% Rec Limits	RPD	Max RPD	Qual
Mercury	ug/L	0.090 U	2	2	2.0	2.0	102	99	75-125	3	20	

Results presented on this page are in the units indicated by the "Units" column except where an alternate unit is presented to the right of the result.

REPORT OF LABORATORY ANALYSIS

This report shall not be reproduced, except in full,
without the written consent of Pace Analytical Services, LLC.

Pace Analytical Services, LLC
110 South Bayview Blvd.
Oldsmar , FL 34677
(813)881-9401

QUALITY CONTROL DATA

Project: Lena Road Parcel 103
Pace Project No.: 35800855

QC Batch: 919368
QC Batch Method: EPA 200.7
Analysis Method: EPA 200.7
Analysis Description: 200.7 MET
Laboratory: Pace Analytical Services - Ormond Beach
Associated Lab Samples: 35800855004, 35800855005

METHOD BLANK: 5056854 Matrix: Water
Associated Lab Samples: 35800855002, 35800855004, 35800855005

Parameter	Units	Blank Result	Reporting Limit	MDL	Analyzed	Qualifiers
Antimony	ug/L	5.5 U	15.0	5.5	05/22/23 20:13	
Arsenic	ug/L	3.4 U	10.0	3.4	05/22/23 20:13	
Beryllium	ug/L	0.17 U	4.0	0.17	05/22/23 20:13	
Cadmium	ug/L	0.33 U	1.0	0.33	05/22/23 20:13	
Chromium	ug/L	1.7 U	5.0	1.7	05/22/23 20:13	
Copper	ug/L	2.6 U	5.0	2.6	05/22/23 20:13	
Lead	ug/L	2.1 U	10.0	2.1	05/22/23 20:13	
Nickel	ug/L	1.0 U	5.0	1.0	05/22/23 20:13	
Selenium	ug/L	3.9 U	15.0	3.9	05/22/23 20:13	
Silver	ug/L	1.0 U	5.0	1.0	05/22/23 20:13	
Zinc	ug/L	11.0 U	20.0	11.0	05/22/23 20:13	

LABORATORY CONTROL SAMPLE: 5056855

Parameter	Units	Spike Conc.	LCS Result	LCS % Rec	% Rec Limits	Qualifiers
Antimony	ug/L	250	246	98	85-115	
Arsenic	ug/L	250	237	95	85-115	
Beryllium	ug/L	25	24.8	99	85-115	
Cadmium	ug/L	25	25.0	100	85-115	
Chromium	ug/L	250	252	101	85-115	
Copper	ug/L	250	250	100	85-115	
Lead	ug/L	250	258	103	85-115	
Nickel	ug/L	250	258	103	85-115	
Selenium	ug/L	250	248	99	85-115	
Silver	ug/L	25	24.6	99	85-115	
Zinc	ug/L	1250	1250	100	85-115	

MATRIX SPIKE & MATRIX SPIKE DUPLICATE: 5056856 5056857

Parameter	Units	35800855002 Result	MS Spike Conc.	MSD Spike Conc.	MS Result	MSD Result	MS % Rec	MSD % Rec	% Rec Limits	RPD	Max RPD	Qual
Antimony	ug/L	5.5 U	250	250	251	250	100	99	70-130	0	20	
Arsenic	ug/L	4.3 I	250	250	246	245	97	96	70-130	0	20	
Beryllium	ug/L	0.21 I	25	25	26.0	25.7	103	102	70-130	1	20	
Cadmium	ug/L	0.33 U	25	25	24.7	24.6	99	98	70-130	0	20	
Chromium	ug/L	1.7 U	250	250	253	253	101	101	70-130	0	20	
Copper	ug/L	2.6 U	250	250	259	257	103	102	70-130	1	20	

Results presented on this page are in the units indicated by the "Units" column except where an alternate unit is presented to the right of the result.

REPORT OF LABORATORY ANALYSIS

This report shall not be reproduced, except in full,
without the written consent of Pace Analytical Services, LLC.

Pace Analytical Services, LLC
110 South Bayview Blvd.
Oldsmar , FL 34677
(813)881-9401

QUALITY CONTROL DATA

Project: Lena Road Parcel 103
Pace Project No.: 35800855

MATRIX SPIKE & MATRIX SPIKE DUPLICATE: 5056856 5056857

Parameter	Units	35800855002 Result	MS Spike Conc.	MSD Spike Conc.	MS Result	MSD Result	MS % Rec	MSD % Rec	% Rec Limits	RPD	Max RPD	Qual
Lead	ug/L	3.1 I	250	250	255	253	101	100	70-130	1	20	
Nickel	ug/L	4.0 I	250	250	259	257	102	101	70-130	1	20	
Selenium	ug/L	3.9 U	250	250	248	247	98	98	70-130	0	20	
Silver	ug/L	1.0 U	25	25	25.6	25.5	103	102	70-130	0	20	
Zinc	ug/L	11.0 U	1250	1250	1240	1230	98	98	70-130	0	20	

Results presented on this page are in the units indicated by the "Units" column except where an alternate unit is presented to the right of the result.

This report shall not be reproduced, except in full,
without the written consent of Pace Analytical Services, LLC.

Pace Analytical Services, LLC
110 South Bayview Blvd.
Oldsmar , FL 34677
(813)881-9401

QUALITY CONTROL DATA

Project: Lena Road Parcel 103
Pace Project No.: 35800855

QC Batch: 919369
QC Batch Method: EPA 200.8
Analysis Method: EPA 200.8
Analysis Description: 200.8 MET
Laboratory: Pace Analytical Services - Ormond Beach
Associated Lab Samples: 35800855004, 35800855005

METHOD BLANK: 5056859
Matrix: Water
Associated Lab Samples: 35800855004, 35800855005

Parameter	Units	Blank Result	Reporting Limit	MDL	Analyzed	Qualifiers
Thallium	ug/L	0.11 U	1.0	0.11	05/22/23 11:47	

LABORATORY CONTROL SAMPLE: 5056860

Parameter	Units	Spike Conc.	LCS Result	LCS % Rec	% Rec Limits	Qualifiers
Thallium	ug/L	50	52.8	106	85-115	

MATRIX SPIKE & MATRIX SPIKE DUPLICATE: 5056861 5056862

Parameter	Units	35800855004 Result	MS Spike Conc.	MSD Spike Conc.	MS Result	MSD Result	MS % Rec	MSD % Rec	% Rec Limits	RPD	Max RPD	Qual
Thallium	ug/L	0.11 U	50	50	52.3	51.9	105	104	70-130	1	20	

Results presented on this page are in the units indicated by the "Units" column except where an alternate unit is presented to the right of the result.

REPORT OF LABORATORY ANALYSIS

This report shall not be reproduced, except in full,
without the written consent of Pace Analytical Services, LLC.

Pace Analytical Services, LLC
110 South Bayview Blvd.
Oldsmar , FL 34677
(813)881-9401

QUALITY CONTROL DATA

Project: Lena Road Parcel 103
Pace Project No.: 35800855

QC Batch: 919366
QC Batch Method: EPA 3010
Analysis Method: EPA 6010
Analysis Description: 6010 MET
Laboratory: Pace Analytical Services - Ormond Beach
Associated Lab Samples: 35800855001, 35800855002, 35800855003

METHOD BLANK: 5056846
Matrix: Water
Associated Lab Samples: 35800855001, 35800855002, 35800855003

Parameter	Units	Blank Result	Reporting Limit	MDL	Analyzed	Qualifiers
Antimony	ug/L	5.5 U	15.0	5.5	05/23/23 00:44	
Arsenic	ug/L	3.4 U	10.0	3.4	05/23/23 00:44	
Beryllium	ug/L	0.17 U	4.0	0.17	05/23/23 00:44	
Cadmium	ug/L	0.33 U	1.0	0.33	05/23/23 00:44	
Chromium	ug/L	1.7 U	5.0	1.7	05/23/23 00:44	
Copper	ug/L	2.6 U	5.0	2.6	05/23/23 00:44	
Lead	ug/L	2.1 U	10.0	2.1	05/23/23 00:44	
Nickel	ug/L	1.0 U	5.0	1.0	05/23/23 00:44	
Selenium	ug/L	3.9 U	15.0	3.9	05/23/23 00:44	
Silver	ug/L	1.0 U	5.0	1.0	05/23/23 00:44	
Zinc	ug/L	11.0 U	20.0	11.0	05/23/23 00:44	

LABORATORY CONTROL SAMPLE: 5056847

Parameter	Units	Spike Conc.	LCS Result	LCS % Rec	% Rec Limits	Qualifiers
Antimony	ug/L	250	238	95	80-120	
Arsenic	ug/L	250	228	91	80-120	
Beryllium	ug/L	25	24.3	97	80-120	
Cadmium	ug/L	25	24.3	97	80-120	
Chromium	ug/L	250	245	98	80-120	
Copper	ug/L	250	244	98	80-120	
Lead	ug/L	250	252	101	80-120	
Nickel	ug/L	250	252	101	80-120	
Selenium	ug/L	250	238	95	80-120	
Silver	ug/L	25	23.9	95	80-120	
Zinc	ug/L	1250	1220	97	80-120	

MATRIX SPIKE & MATRIX SPIKE DUPLICATE: 5056848 5056849

Parameter	Units	35800855002 Result	MS Spike Conc.	MSD Spike Conc.	MS Result	MSD Result	MS % Rec	MSD % Rec	% Rec Limits	RPD	Max RPD	Qual
Antimony	ug/L	5.5 U	250	250	248	245	99	98	75-125	1	20	
Arsenic	ug/L	3.4 U	250	250	261	237	103	94	75-125	10	20	
Beryllium	ug/L	0.21 I	25	25	24.8	25.3	98	100	75-125	2	20	
Cadmium	ug/L	0.33 U	25	25	25.8	24.0	103	96	75-125	7	20	
Chromium	ug/L	1.7 U	250	250	267	249	106	99	75-125	7	20	
Copper	ug/L	2.6 U	250	250	268	252	107	101	75-125	6	20	

Results presented on this page are in the units indicated by the "Units" column except where an alternate unit is presented to the right of the result.

REPORT OF LABORATORY ANALYSIS

This report shall not be reproduced, except in full,
without the written consent of Pace Analytical Services, LLC.

Pace Analytical Services, LLC
110 South Bayview Blvd.
Oldsmar , FL 34677
(813)881-9401

QUALITY CONTROL DATA

Project: Lena Road Parcel 103
Pace Project No.: 35800855

MATRIX SPIKE & MATRIX SPIKE DUPLICATE: 5056848 5056849

Parameter	Units	35800855002 Result	MS Spike Conc.	MSD Spike Conc.	MS Result	MSD Result	MS % Rec	MSD % Rec	% Rec Limits	RPD	Max RPD	Qual
Lead	ug/L	3.1 I	250	250	271	250	107	99	75-125	8	20	
Nickel	ug/L	4.3 I	250	250	271	253	107	100	75-125	7	20	
Selenium	ug/L	3.9 U	250	250	243	241	96	95	75-125	1	20	
Silver	ug/L	1.0 U	25	25	27.7	25.1	110	100	75-125	10	20	
Zinc	ug/L	11.0 U	1250	1250	1310	1200	104	96	75-125	9	20	

Results presented on this page are in the units indicated by the "Units" column except where an alternate unit is presented to the right of the result.

This report shall not be reproduced, except in full,
without the written consent of Pace Analytical Services, LLC.

Pace Analytical Services, LLC
110 South Bayview Blvd.
Oldsmar , FL 34677
(813)881-9401

QUALITY CONTROL DATA

Project: Lena Road Parcel 103
Pace Project No.: 35800855

QC Batch: 919367
QC Batch Method: EPA 3010
Analysis Method: EPA 6020
Analysis Description: 6020 MET
Laboratory: Pace Analytical Services - Ormond Beach
Associated Lab Samples: 35800855001, 35800855002, 35800855003

METHOD BLANK: 5056850
Matrix: Water
Associated Lab Samples: 35800855001, 35800855002, 35800855003, 35800855004

Parameter	Units	Blank Result	Reporting Limit	MDL	Analyzed	Qualifiers
Thallium	ug/L	0.11 U	1.0	0.11	05/21/23 20:42	

LABORATORY CONTROL SAMPLE: 5056851

Parameter	Units	Spike Conc.	LCS Result	LCS % Rec	% Rec Limits	Qualifiers
Thallium	ug/L	50	49.4	99	80-120	

MATRIX SPIKE & MATRIX SPIKE DUPLICATE: 5056852 5056853

Parameter	Units	35800855004 Result	MS Spike Conc.	MSD Spike Conc.	MS Result	MSD Result	MS % Rec	MSD % Rec	% Rec Limits	RPD	Max RPD	Qual
Thallium	ug/L	0.11 U	50	50	48.7	49.8	97	100	75-125	2	20	

Results presented on this page are in the units indicated by the "Units" column except where an alternate unit is presented to the right of the result.

REPORT OF LABORATORY ANALYSIS

This report shall not be reproduced, except in full,
without the written consent of Pace Analytical Services, LLC.

Pace Analytical Services, LLC
110 South Bayview Blvd.
Oldsmar , FL 34677
(813)881-9401

QUALITY CONTROL DATA

Project: Lena Road Parcel 103
Pace Project No.: 35800855

QC Batch: 919627 | Analysis Method: EPA 8260
QC Batch Method: EPA 8260 | Analysis Description: 8260 MSV
Laboratory: Pace Analytical Services - Ormond Beach
Associated Lab Samples: 35800855001, 35800855002, 35800855003, 35800855004, 35800855005

METHOD BLANK: 5057598 | Matrix: Water
Associated Lab Samples: 35800855001, 35800855002, 35800855003, 35800855004, 35800855005

Parameter	Units	Blank Result	Reporting Limit	MDL	Analyzed	Qualifiers
1,1,1-Trichloroethane	ug/L	0.30 U	1.0	0.30	05/21/23 19:39	
1,1,2,2-Tetrachloroethane	ug/L	0.59 U	1.0	0.59	05/21/23 19:39	
1,1,2-Trichloroethane	ug/L	0.30 U	1.0	0.30	05/21/23 19:39	
1,1-Dichloroethane	ug/L	0.34 U	1.0	0.34	05/21/23 19:39	
1,1-Dichloroethene	ug/L	0.59 U	1.0	0.59	05/21/23 19:39	
1,2,4-Trimethylbenzene	ug/L	0.24 U	1.0	0.24	05/21/23 19:39	
1,2-Dichlorobenzene	ug/L	0.60 U	1.0	0.60	05/21/23 19:39	
1,2-Dichloroethane	ug/L	0.27 U	1.0	0.27	05/21/23 19:39	
1,2-Dichloropropane	ug/L	0.23 U	1.0	0.23	05/21/23 19:39	
1,3,5-Trimethylbenzene	ug/L	0.24 U	1.0	0.24	05/21/23 19:39	
1,3-Dichlorobenzene	ug/L	0.33 U	1.0	0.33	05/21/23 19:39	
1,4-Dichlorobenzene	ug/L	0.28 U	1.0	0.28	05/21/23 19:39	
2-Butanone (MEK)	ug/L	6.7 U	50.0	6.7	05/21/23 19:39	
2-Hexanone	ug/L	3.2 U	25.0	3.2	05/21/23 19:39	
4-Methyl-2-pentanone (MIBK)	ug/L	7.5 U	25.0	7.5	05/21/23 19:39	
Acetone	ug/L	8.7 U	25.0	8.7	05/21/23 19:39	
Benzene	ug/L	0.30 U	1.0	0.30	05/21/23 19:39	
Bromochloromethane	ug/L	0.37 U	1.0	0.37	05/21/23 19:39	
Bromodichloromethane	ug/L	0.19 U	1.0	0.19	05/21/23 19:39	
Bromoform	ug/L	0.48 U	3.0	0.48	05/21/23 19:39	
Bromomethane	ug/L	3.9 U	10.0	3.9	05/21/23 19:39	J(v2)
Carbon disulfide	ug/L	1.8 U	10.0	1.8	05/21/23 19:39	
Carbon tetrachloride	ug/L	0.44 U	3.0	0.44	05/21/23 19:39	
Chlorobenzene	ug/L	0.35 U	1.0	0.35	05/21/23 19:39	
Chloroethane	ug/L	3.7 U	10.0	3.7	05/21/23 19:39	
Chloroform	ug/L	0.56 U	1.0	0.56	05/21/23 19:39	
Chloromethane	ug/L	0.43 U	1.0	0.43	05/21/23 19:39	
cis-1,2-Dichloroethene	ug/L	0.27 U	1.0	0.27	05/21/23 19:39	
Dibromochloromethane	ug/L	0.45 U	2.0	0.45	05/21/23 19:39	
Dibromomethane	ug/L	0.68 U	2.0	0.68	05/21/23 19:39	
Ethylbenzene	ug/L	0.30 U	1.0	0.30	05/21/23 19:39	
Isopropylbenzene (Cumene)	ug/L	0.30 U	1.0	0.30	05/21/23 19:39	
Methyl-tert-butyl ether	ug/L	1.2 U	5.0	1.2	05/21/23 19:39	
Methylene Chloride	ug/L	1.7 U	5.0	1.7	05/21/23 19:39	
Styrene	ug/L	0.26 U	1.0	0.26	05/21/23 19:39	
Tetrachloroethene	ug/L	0.38 U	1.0	0.38	05/21/23 19:39	
Toluene	ug/L	0.33 U	1.0	0.33	05/21/23 19:39	
trans-1,2-Dichloroethene	ug/L	0.23 U	1.0	0.23	05/21/23 19:39	
Trichloroethene	ug/L	0.36 U	1.0	0.36	05/21/23 19:39	
Trichlorofluoromethane	ug/L	0.72 U	1.0	0.72	05/21/23 19:39	

Results presented on this page are in the units indicated by the "Units" column except where an alternate unit is presented to the right of the result.

This report shall not be reproduced, except in full,
without the written consent of Pace Analytical Services, LLC.

Pace Analytical Services, LLC
110 South Bayview Blvd.
Oldsmar , FL 34677
(813)881-9401

QUALITY CONTROL DATA

Project: Lena Road Parcel 103
Pace Project No.: 35800855

METHOD BLANK: 5057598 Matrix: Water
Associated Lab Samples: 35800855001, 35800855002, 35800855003, 35800855004, 35800855005

Parameter	Units	Blank Result	Reporting Limit	MDL	Analyzed	Qualifiers
Vinyl chloride	ug/L	0.39 U	1.0	0.39	05/21/23 19:39	
Xylene (Total)	ug/L	2.1 U	5.0	2.1	05/21/23 19:39	
1,2-Dichlorobenzene-d4 (S)	%	96	70-130		05/21/23 19:39	
4-Bromofluorobenzene (S)	%	92	70-130		05/21/23 19:39	
Toluene-d8 (S)	%	96	70-130		05/21/23 19:39	

LABORATORY CONTROL SAMPLE: 5057599

Parameter	Units	Spike Conc.	LCS Result	LCS % Rec	% Rec Limits	Qualifiers
1,1,1-Trichloroethane	ug/L	20	18.8	94	70-130	
1,1,2,2-Tetrachloroethane	ug/L	20	19.8	99	68-125	
1,1,2-Trichloroethane	ug/L	20	19.4	97	70-130	
1,1-Dichloroethane	ug/L	20	19.7	99	70-130	
1,1-Dichloroethene	ug/L	20	18.2	91	66-133	
1,2,4-Trimethylbenzene	ug/L	20	20.4	102	70-130	
1,2-Dichlorobenzene	ug/L	20	19.4	97	70-130	
1,2-Dichloroethane	ug/L	20	20.9	104	70-130	
1,2-Dichloropropane	ug/L	20	19.8	99	70-130	
1,3,5-Trimethylbenzene	ug/L	20	20.4	102	70-130	
1,3-Dichlorobenzene	ug/L	20	20.3	101	70-130	
1,4-Dichlorobenzene	ug/L	20	19.6	98	70-130	
2-Butanone (MEK)	ug/L	100	94.4	94	47-143	
2-Hexanone	ug/L	100	103	103	48-145	
4-Methyl-2-pentanone (MIBK)	ug/L	100	104	104	57-132	
Acetone	ug/L	100	88.5	89	46-148	
Benzene	ug/L	20	19.4	97	70-130	
Bromochloromethane	ug/L	20	19.3	97	70-130	
Bromodichloromethane	ug/L	20	19.3	96	70-130	
Bromoform	ug/L	20	16.4	82	49-126	
Bromomethane	ug/L	20	13.4	67	10-165	J(v3)
Carbon disulfide	ug/L	20	23.7	118	60-141	
Carbon tetrachloride	ug/L	20	20.0	100	63-126	
Chlorobenzene	ug/L	20	21.5	108	70-130	
Chloroethane	ug/L	20	21.6	108	71-142	
Chloroform	ug/L	20	19.7	99	70-130	
Chloromethane	ug/L	20	19.5	98	40-140	
cis-1,2-Dichloroethene	ug/L	20	20.3	102	70-130	
Dibromochloromethane	ug/L	20	19.1	95	62-118	
Dibromomethane	ug/L	20	17.2	86	70-130	
Ethylbenzene	ug/L	20	21.1	105	70-130	
Isopropylbenzene (Cumene)	ug/L	20	20.3	102	70-130	
Methyl-tert-butyl ether	ug/L	20	17.3	86	64-124	
Methylene Chloride	ug/L	20	20.8	104	65-136	
Styrene	ug/L	20	23.1	116	70-130	

Results presented on this page are in the units indicated by the "Units" column except where an alternate unit is presented to the right of the result.

This report shall not be reproduced, except in full,
without the written consent of Pace Analytical Services, LLC.

Pace Analytical Services, LLC
110 South Bayview Blvd.
Oldsmar , FL 34677
(813)881-9401

QUALITY CONTROL DATA

Project: Lena Road Parcel 103
Pace Project No.: 35800855

LABORATORY CONTROL SAMPLE: 5057599

Parameter	Units	Spike Conc.	LCS Result	LCS % Rec	% Rec Limits	Qualifiers
Tetrachloroethene	ug/L	20	21.0	105	64-134	
Toluene	ug/L	20	21.1	105	70-130	
trans-1,2-Dichloroethene	ug/L	20	18.7	94	68-127	
Trichloroethene	ug/L	20	18.6	93	70-130	
Trichlorofluoromethane	ug/L	20	21.5	108	65-135	
Vinyl chloride	ug/L	20	20.4	102	68-131	
Xylene (Total)	ug/L	60	61.6	103	70-130	
1,2-Dichlorobenzene-d4 (S)	%			95	70-130	
4-Bromofluorobenzene (S)	%			96	70-130	
Toluene-d8 (S)	%			97	70-130	

MATRIX SPIKE SAMPLE: 5057601

Parameter	Units	35800770022 Result	Spike Conc.	MS Result	MS % Rec	% Rec Limits	Qualifiers
1,1,1-Trichloroethane	ug/L	0.30 U	20	18.8	94	70-130	
1,1,2,2-Tetrachloroethane	ug/L	0.59 U	20	17.9	90	68-125	
1,1,2-Trichloroethane	ug/L	0.30 U	20	17.7	89	70-130	
1,1-Dichloroethane	ug/L	0.43 I	20	20.5	100	70-130	
1,1-Dichloroethene	ug/L	1.5	20	20.1	93	66-133	
1,2,4-Trimethylbenzene	ug/L	0.24 U	20	16.4	82	70-130	
1,2-Dichlorobenzene	ug/L	0.60 U	20	15.5	77	70-130	
1,2-Dichloroethane	ug/L	0.27 U	20	19.6	98	70-130	
1,2-Dichloropropane	ug/L	0.23 U	20	18.9	95	70-130	
1,3,5-Trimethylbenzene	ug/L	0.24 U	20	16.7	83	70-130	
1,3-Dichlorobenzene	ug/L	0.33 U	20	16.1	80	70-130	
1,4-Dichlorobenzene	ug/L	0.28 U	20	15.8	79	70-130	
2-Butanone (MEK)	ug/L	6.7 U	100	92.0	92	47-143	
2-Hexanone	ug/L	3.2 U	100	92.5	92	48-145	
4-Methyl-2-pentanone (MIBK)	ug/L	7.5 U	100	96.7	97	57-132	
Acetone	ug/L	8.7 U	100	84.4	84	46-148	
Benzene	ug/L	0.30 U	20	18.7	94	70-130	
Bromochloromethane	ug/L	0.37 U	20	17.7	88	70-130	
Bromodichloromethane	ug/L	0.19 U	20	18.0	90	70-130	
Bromoform	ug/L	0.48 U	20	13.5	67	49-126	
Bromomethane	ug/L	3.9 U	20	11.0	55	10-165	J(v3)
Carbon disulfide	ug/L	1.8 U	20	21.2	106	60-141	
Carbon tetrachloride	ug/L	0.44 U	20	19.8	99	63-126	
Chlorobenzene	ug/L	0.35 U	20	18.9	95	70-130	
Chloroethane	ug/L	3.7 U	20	23.8	119	71-142	
Chloroform	ug/L	0.56 U	20	18.5	92	70-130	
Chloromethane	ug/L	0.43 U	20	22.2	111	40-140	
cis-1,2-Dichloroethene	ug/L	0.27 U	20	19.5	98	70-130	
Dibromochloromethane	ug/L	0.45 U	20	16.9	85	62-118	
Dibromomethane	ug/L	0.68 U	20	15.5	77	70-130	
Ethylbenzene	ug/L	0.30 U	20	18.0	90	70-130	

Results presented on this page are in the units indicated by the "Units" column except where an alternate unit is presented to the right of the result.

This report shall not be reproduced, except in full,
without the written consent of Pace Analytical Services, LLC.

Pace Analytical Services, LLC
110 South Bayview Blvd.
Oldsmar , FL 34677
(813)881-9401

QUALITY CONTROL DATA

Project: Lena Road Parcel 103
Pace Project No.: 35800855

MATRIX SPIKE SAMPLE: 5057601

Parameter	Units	35800770022 Result	Spike Conc.	MS Result	MS % Rec	% Rec Limits	Qualifiers
Isopropylbenzene (Cumene)	ug/L	0.30 U	20	17.6	88	70-130	
Methyl-tert-butyl ether	ug/L	1.2 U	20	14.5	73	64-124	
Methylene Chloride	ug/L	1.7 U	20	20.3	101	65-136	
Styrene	ug/L	0.26 U	20	19.4	97	70-130	
Tetrachloroethene	ug/L	0.38 U	20	17.3	86	64-134	
Toluene	ug/L	0.33 U	20	19.0	95	70-130	
trans-1,2-Dichloroethene	ug/L	0.23 U	20	18.0	90	68-127	
Trichloroethene	ug/L	0.36 U	20	17.7	88	70-130	
Trichlorofluoromethane	ug/L	0.72 U	20	25.9	130	65-135	
Vinyl chloride	ug/L	0.39 U	20	25.3	127	68-131	
Xylene (Total)	ug/L	2.1 U	60	53.3	89	70-130	
1,2-Dichlorobenzene-d4 (S)	%				96	70-130	
4-Bromofluorobenzene (S)	%				93	70-130	
Toluene-d8 (S)	%				97	70-130	

SAMPLE DUPLICATE: 5057600

Parameter	Units	35800770021 Result	Dup Result	RPD	Max RPD	Qualifiers
1,1,1-Trichloroethane	ug/L	0.30 U	0.30 U		40	
1,1,2,2-Tetrachloroethane	ug/L	0.59 U	0.59 U		40	
1,1,2-Trichloroethane	ug/L	0.30 U	0.30 U		40	
1,1-Dichloroethane	ug/L	5.9	6.1	3	40	
1,1-Dichloroethene	ug/L	14.9	14.1	5	40	
1,2,4-Trimethylbenzene	ug/L	0.24 U	0.24 U		40	
1,2-Dichlorobenzene	ug/L	0.60 U	0.60 U		40	
1,2-Dichloroethane	ug/L	0.27 U	0.27 U		40	
1,2-Dichloropropane	ug/L	0.23 U	0.23 U		40	
1,3,5-Trimethylbenzene	ug/L	0.24 U	0.24 U		40	
1,3-Dichlorobenzene	ug/L	0.33 U	0.33 U		40	
1,4-Dichlorobenzene	ug/L	0.82 I	0.79 I		40	
2-Butanone (MEK)	ug/L	6.7 U	6.7 U		40	
2-Hexanone	ug/L	3.2 U	3.2 U		40	
4-Methyl-2-pentanone (MIBK)	ug/L	7.5 U	7.5 U		40	
Acetone	ug/L	8.7 U	8.7 U		40	
Benzene	ug/L	0.45 I	0.51 I		40	
Bromochloromethane	ug/L	0.37 U	0.37 U		40	
Bromodichloromethane	ug/L	0.19 U	0.19 U		40	
Bromoform	ug/L	0.48 U	0.48 U		40	
Bromomethane	ug/L	3.9 U	3.9 U		40	J(v2)
Carbon disulfide	ug/L	1.8 U	1.8 U		40	
Carbon tetrachloride	ug/L	0.44 U	0.44 U		40	
Chlorobenzene	ug/L	0.35 U	0.35 U		40	
Chloroethane	ug/L	3.7 U	3.7 U		40	
Chloroform	ug/L	0.56 U	0.56 U		40	
Chloromethane	ug/L	0.43 U	0.43 U		40	

Results presented on this page are in the units indicated by the "Units" column except where an alternate unit is presented to the right of the result.

This report shall not be reproduced, except in full,
without the written consent of Pace Analytical Services, LLC.

Pace Analytical Services, LLC
110 South Bayview Blvd.
Oldsmar , FL 34677
(813)881-9401

QUALITY CONTROL DATA

Project: Lena Road Parcel 103
Pace Project No.: 35800855

SAMPLE DUPLICATE: 5057600

Parameter	Units	35800770021 Result	Dup Result	RPD	Max RPD	Qualifiers
cis-1,2-Dichloroethene	ug/L	0.77 I	0.27 U		40	
Dibromochloromethane	ug/L	0.45 U	0.45 U		40	
Dibromomethane	ug/L	0.68 U	0.68 U		40	
Ethylbenzene	ug/L	0.30 U	0.30 U		40	
Isopropylbenzene (Cumene)	ug/L	0.30 U	0.30 U		40	
Methyl-tert-butyl ether	ug/L	1.2 U	1.2 U		40	
Methylene Chloride	ug/L	1.7 U	1.7 U		40	
Styrene	ug/L	0.26 U	0.26 U		40	
Tetrachloroethene	ug/L	0.38 U	0.38 U		40	
Toluene	ug/L	0.33 U	0.33 U		40	
trans-1,2-Dichloroethene	ug/L	0.23 U	0.23 U		40	
Trichloroethene	ug/L	0.36 U	0.36 U		40	
Trichlorofluoromethane	ug/L	0.72 U	0.72 U		40	
Vinyl chloride	ug/L	19.3	20.2	4	40	
Xylene (Total)	ug/L	2.1 U	2.1 U		40	
1,2-Dichlorobenzene-d4 (S)	%	96	98		40	
4-Bromofluorobenzene (S)	%	89	92		40	
Toluene-d8 (S)	%	98	98		40	

Results presented on this page are in the units indicated by the "Units" column except where an alternate unit is presented to the right of the result.

This report shall not be reproduced, except in full,
without the written consent of Pace Analytical Services, LLC.

Pace Analytical Services, LLC
110 South Bayview Blvd.
Oldsmar , FL 34677
(813)881-9401

QUALITY CONTROL DATA

Project: Lena Road Parcel 103
Pace Project No.: 35800855

QC Batch: 919667
QC Batch Method: EPA 3510
Analysis Method: EPA 8081
Analysis Description: 8081 GCS Pesticides
Laboratory: Pace Analytical Services - Ormond Beach
Associated Lab Samples: 35800855001, 35800855002, 35800855003, 35800855004, 35800855005

METHOD BLANK: 5057706
Matrix: Water
Associated Lab Samples: 35800855001, 35800855002, 35800855003, 35800855004, 35800855005

Parameter	Units	Blank Result		Reporting Limit	MDL	Analyzed	Qualifiers
4,4'-DDD	ug/L	0.0027	U	0.010	0.0027	05/30/23 06:45	
4,4'-DDE	ug/L	0.0050	U	0.010	0.0050	05/30/23 06:45	
4,4'-DDT	ug/L	0.0051	U	0.010	0.0051	05/30/23 06:45	
Aldrin	ug/L	0.0092	U	0.010	0.0092	05/30/23 06:45	
alpha-BHC	ug/L	0.0021	U	0.010	0.0021	05/30/23 06:45	
beta-BHC	ug/L	0.020	U	0.030	0.020	05/30/23 06:45	
Chlordane (Technical)	ug/L	0.25	U	0.50	0.25	05/30/23 06:45	
delta-BHC	ug/L	0.0099	U	0.010	0.0099	05/30/23 06:45	
Dieldrin	ug/L	0.0020	U	0.010	0.0020	05/30/23 06:45	
Endosulfan I	ug/L	0.0051	U	0.010	0.0051	05/30/23 06:45	
Endosulfan II	ug/L	0.0040	U	0.010	0.0040	05/30/23 06:45	
Endosulfan sulfate	ug/L	0.0027	U	0.10	0.0027	05/30/23 06:45	
Endrin	ug/L	0.0043	U	0.010	0.0043	05/30/23 06:45	
Endrin aldehyde	ug/L	0.0036	U	0.10	0.0036	05/30/23 06:45	
Endrin ketone	ug/L	0.0050	U	0.010	0.0050	05/30/23 06:45	
gamma-BHC (Lindane)	ug/L	0.0022	U	0.010	0.0022	05/30/23 06:45	
Heptachlor	ug/L	0.0062	U	0.010	0.0062	05/30/23 06:45	
Heptachlor epoxide	ug/L	0.0029	U	0.020	0.0029	05/30/23 06:45	
Methoxychlor	ug/L	0.0042	U	0.010	0.0042	05/30/23 06:45	
Toxaphene	ug/L	0.25	U	0.50	0.25	05/30/23 06:45	
Decachlorobiphenyl (S)	%	70		10-132		05/30/23 06:45	
Tetrachloro-m-xylene (S)	%	61		27-124		05/30/23 06:45	

LABORATORY CONTROL SAMPLE: 5057707

Parameter	Units	Spike Conc.	LCS Result	LCS % Rec	% Rec Limits	Qualifiers
4,4'-DDD	ug/L	0.5	0.51	103	67-133	
4,4'-DDE	ug/L	0.5	0.44	88	59-125	
4,4'-DDT	ug/L	0.5	0.48	97	54-132	
Aldrin	ug/L	0.5	0.30	60	25-116	
alpha-BHC	ug/L	0.5	0.50	100	53-126	
beta-BHC	ug/L	0.5	0.52	105	62-130	
delta-BHC	ug/L	0.5	0.50	100	35-122	
Dieldrin	ug/L	0.5	0.51	102	66-128	
Endosulfan I	ug/L	0.5	0.50	99	67-125	
Endosulfan II	ug/L	0.5	0.54	107	67-131	
Endosulfan sulfate	ug/L	0.5	0.53	106	62-127	
Endrin	ug/L	0.5	0.56	113	66-130	
Endrin aldehyde	ug/L	0.5	0.50	99	61-124	

Results presented on this page are in the units indicated by the "Units" column except where an alternate unit is presented to the right of the result.

This report shall not be reproduced, except in full,
without the written consent of Pace Analytical Services, LLC.

Pace Analytical Services, LLC
110 South Bayview Blvd.
Oldsmar , FL 34677
(813)881-9401

QUALITY CONTROL DATA

Project: Lena Road Parcel 103
Pace Project No.: 35800855

LABORATORY CONTROL SAMPLE: 5057707

Parameter	Units	Spike Conc.	LCS Result	LCS % Rec	% Rec Limits	Qualifiers
Endrin ketone	ug/L	0.5	0.54	108	65-132	
gamma-BHC (Lindane)	ug/L	0.5	0.51	101	58-127	
Heptachlor	ug/L	0.5	0.39	77	35-123	
Heptachlor epoxide	ug/L	0.5	0.50	101	62-125	
Methoxychlor	ug/L	0.5	0.50	101	59-135	
Decachlorobiphenyl (S)	%			36	10-132	
Tetrachloro-m-xylene (S)	%			60	27-124	

MATRIX SPIKE & MATRIX SPIKE DUPLICATE: 5057708 5057709

Parameter	Units	35800855002 Result	MS Spike Conc.	MSD Spike Conc.	MS Result	MSD Result	MS % Rec	MSD % Rec	% Rec Limits	RPD	Max RPD	Qual
4,4'-DDD	ug/L	0.0025 U	0.47	0.48	0.36	0.39	76	82	67-133	9	40	
4,4'-DDE	ug/L	0.0047 U	0.47	0.48	0.24	0.27	50	57	59-125	14	40	J(M1)
4,4'-DDT	ug/L	0.0048 U	0.47	0.48	0.25	0.29	53	60	54-132	13	40	J(M1)
Aldrin	ug/L	0.0087 U	0.47	0.48	0.23	0.24	48	50	25-116	5	40	
alpha-BHC	ug/L	0.0020 U	0.47	0.48	0.41	0.43	87	90	53-126	5	40	
beta-BHC	ug/L	0.028 I	0.47	0.48	0.44	0.45	87	89	62-130	3	40	
delta-BHC	ug/L	0.0093 U	0.47	0.48	0.42	0.44	89	91	35-122	4	40	
Dieldrin	ug/L	0.0019 U	0.47	0.48	0.43	0.45	90	93	66-128	5	40	
Endosulfan I	ug/L	0.0048 U	0.47	0.48	0.43	0.45	91	94	67-125	5	40	
Endosulfan II	ug/L	0.0038 U	0.47	0.48	0.44	0.46	94	97	67-131	4	40	
Endosulfan sulfate	ug/L	0.0025 U	0.47	0.48	0.46	0.48	98	101	62-127	5	40	
Endrin	ug/L	0.0041 U	0.47	0.48	0.45	0.47	96	99	66-130	5	40	
Endrin aldehyde	ug/L	0.0034 U	0.47	0.48	0.38	0.42	81	88	61-124	10	40	
Endrin ketone	ug/L	0.0047 U	0.47	0.48	0.47	0.49	100	102	65-132	4	40	
gamma-BHC (Lindane)	ug/L	0.0021 U	0.47	0.48	0.43	0.45	91	94	58-127	4	40	
Heptachlor	ug/L	0.0058 U	0.47	0.48	0.29	0.30	62	63	35-123	4	40	
Heptachlor epoxide	ug/L	0.0027 U	0.47	0.48	0.43	0.45	91	94	62-125	5	40	
Methoxychlor	ug/L	0.0040 U	0.47	0.48	0.37	0.40	78	83	59-135	7	40	
Decachlorobiphenyl (S)	%						32	33	10-132			
Tetrachloro-m-xylene (S)	%						58	61	27-124			

Results presented on this page are in the units indicated by the "Units" column except where an alternate unit is presented to the right of the result.

This report shall not be reproduced, except in full,
without the written consent of Pace Analytical Services, LLC.

Pace Analytical Services, LLC
110 South Bayview Blvd.
Oldsmar , FL 34677
(813)881-9401

QUALITY CONTROL DATA

Project: Lena Road Parcel 103
Pace Project No.: 35800855

QC Batch: 919650
QC Batch Method: EPA 3510
Analysis Method: EPA 8270 by SIM
Analysis Description: 8270 Water PAHLV by SIM MSSV
Laboratory: Pace Analytical Services - Ormond Beach
Associated Lab Samples: 35800855001, 35800855002, 35800855003, 35800855004, 35800855005

METHOD BLANK: 5057669
Matrix: Water
Associated Lab Samples: 35800855001, 35800855002, 35800855003, 35800855004, 35800855005

Parameter	Units	Blank Result	Reporting Limit	MDL	Analyzed	Qualifiers
1-Methylnaphthalene	ug/L	0.039 U	2.0	0.039	05/23/23 15:17	
2-Methylnaphthalene	ug/L	0.068 U	2.0	0.068	05/23/23 15:17	
Acenaphthene	ug/L	0.019 U	0.50	0.019	05/23/23 15:17	
Acenaphthylene	ug/L	0.031 U	0.50	0.031	05/23/23 15:17	
Anthracene	ug/L	0.020 U	0.50	0.020	05/23/23 15:17	
Benzo(a)anthracene	ug/L	0.020 U	0.10	0.020	05/23/23 15:17	
Benzo(a)pyrene	ug/L	0.021 U	0.20	0.021	05/23/23 15:17	
Benzo(b)fluoranthene	ug/L	0.027 U	0.10	0.027	05/23/23 15:17	
Benzo(g,h,i)perylene	ug/L	0.023 U	0.50	0.023	05/23/23 15:17	
Benzo(k)fluoranthene	ug/L	0.024 U	0.50	0.024	05/23/23 15:17	
Chrysene	ug/L	0.026 U	0.50	0.026	05/23/23 15:17	
Dibenz(a,h)anthracene	ug/L	0.025 U	0.15	0.025	05/23/23 15:17	
Fluoranthene	ug/L	0.018 U	0.50	0.018	05/23/23 15:17	
Fluorene	ug/L	0.017 U	0.50	0.017	05/23/23 15:17	
Indeno(1,2,3-cd)pyrene	ug/L	0.024 U	0.15	0.024	05/23/23 15:17	
Naphthalene	ug/L	0.29 U	2.0	0.29	05/23/23 15:17	
Phenanthrene	ug/L	0.019 U	0.50	0.019	05/23/23 15:17	
Pyrene	ug/L	0.032 U	0.50	0.032	05/23/23 15:17	
2-Fluorobiphenyl (S)	%	80	32-100		05/23/23 15:17	
p-Terphenyl-d14 (S)	%	97	48-112		05/23/23 15:17	

LABORATORY CONTROL SAMPLE: 5057670

Parameter	Units	Spike Conc.	LCS Result	LCS % Rec	% Rec Limits	Qualifiers
1-Methylnaphthalene	ug/L	5	4.3	86	34-103	
2-Methylnaphthalene	ug/L	5	4.5	90	35-100	
Acenaphthene	ug/L	5	4.7	95	38-102	
Acenaphthylene	ug/L	5	4.0	80	35-97	
Anthracene	ug/L	5	4.9	99	46-107	
Benzo(a)anthracene	ug/L	5	5.2	105	55-113	
Benzo(a)pyrene	ug/L	5	4.9	99	51-112	
Benzo(b)fluoranthene	ug/L	5	5.3	105	58-116	
Benzo(g,h,i)perylene	ug/L	5	5.0	100	45-116	
Benzo(k)fluoranthene	ug/L	5	5.1	102	58-118	
Chrysene	ug/L	5	5.4	107	58-120	
Dibenz(a,h)anthracene	ug/L	5	5.1	103	46-114	
Fluoranthene	ug/L	5	4.9	98	54-118	
Fluorene	ug/L	5	4.3	86	40-105	
Indeno(1,2,3-cd)pyrene	ug/L	5	4.9	98	46-114	

Results presented on this page are in the units indicated by the "Units" column except where an alternate unit is presented to the right of the result.

This report shall not be reproduced, except in full,
without the written consent of Pace Analytical Services, LLC.

Pace Analytical Services, LLC
110 South Bayview Blvd.
Oldsmar , FL 34677
(813)881-9401

QUALITY CONTROL DATA

Project: Lena Road Parcel 103
Pace Project No.: 35800855

LABORATORY CONTROL SAMPLE: 5057670

Parameter	Units	Spike Conc.	LCS Result	LCS % Rec	% Rec Limits	Qualifiers
Naphthalene	ug/L	5	4.5	90	34-97	
Phenanthrene	ug/L	5	5.0	100	47-110	
Pyrene	ug/L	5	5.0	101	54-117	
2-Fluorobiphenyl (S)	%			80	32-100	
p-Terphenyl-d14 (S)	%			92	48-112	

MATRIX SPIKE & MATRIX SPIKE DUPLICATE: 5057671 5057672

Parameter	Units	35800841001 Result	MS Spike Conc.	MSD Spike Conc.	MS Result	MSD Result	MS % Rec	MSD % Rec	% Rec Limits	RPD	Max RPD	Qual
1-Methylnaphthalene	ug/L	0.040 U	5.2	5.5	3.8	4.1	72	76	34-103	10	40	
2-Methylnaphthalene	ug/L	0.070 U	5.2	5.5	3.9	4.4	76	80	35-100	11	40	
Acenaphthene	ug/L	0.019 U	5.2	5.5	4.1	4.6	80	84	38-102	11	40	
Acenaphthylene	ug/L	0.032 U	5.2	5.5	3.6	4.0	69	72	35-97	11	40	
Anthracene	ug/L	0.020 U	5.2	5.5	4.6	5.0	88	92	46-107	9	40	
Benzo(a)anthracene	ug/L	0.020 U	5.2	5.5	5.0	5.3	97	97	55-113	6	40	
Benzo(a)pyrene	ug/L	0.022 U	5.2	5.5	4.8	5.1	92	93	51-112	6	40	
Benzo(b)fluoranthene	ug/L	0.028 U	5.2	5.5	4.9	5.1	94	94	58-116	5	40	
Benzo(g,h,i)perylene	ug/L	0.024 U	5.2	5.5	4.8	5.1	93	93	45-116	5	40	
Benzo(k)fluoranthene	ug/L	0.025 U	5.2	5.5	5.2	5.5	101	101	58-118	6	40	
Chrysene	ug/L	0.027 U	5.2	5.5	5.2	5.5	101	101	58-120	6	40	
Dibenz(a,h)anthracene	ug/L	0.026 U	5.2	5.5	5.0	5.2	96	96	46-114	5	40	
Fluoranthene	ug/L	0.018 U	5.2	5.5	4.7	5.0	91	92	54-118	6	40	
Fluorene	ug/L	0.017 U	5.2	5.5	3.9	4.3	76	78	40-105	9	40	
Indeno(1,2,3-cd)pyrene	ug/L	0.025 U	5.2	5.5	4.8	5.0	92	92	46-114	5	40	
Naphthalene	ug/L	0.30 U	5.2	5.5	3.9	4.3	75	78	34-97	10	40	
Phenanthrene	ug/L	0.019 U	5.2	5.5	4.6	5.1	89	93	47-110	9	40	
Pyrene	ug/L	0.033 U	5.2	5.5	4.8	5.1	93	94	54-117	6	40	
2-Fluorobiphenyl (S)	%						68	69	32-100			
p-Terphenyl-d14 (S)	%						84	83	48-112			

Results presented on this page are in the units indicated by the "Units" column except where an alternate unit is presented to the right of the result.

This report shall not be reproduced, except in full,
without the written consent of Pace Analytical Services, LLC.

Pace Analytical Services, LLC
110 South Bayview Blvd.
Oldsmar , FL 34677
(813)881-9401

QUALITY CONTROL DATA

Project: Lena Road Parcel 103
Pace Project No.: 35800855

QC Batch: 919608
QC Batch Method: EPA 3510
Analysis Method: FL-PRO
Analysis Description: FL-PRO Water Low Volume
Laboratory: Pace Analytical Services - Ormond Beach
Associated Lab Samples: 35800855001, 35800855002, 35800855003, 35800855004, 35800855005

METHOD BLANK: 5057564 Matrix: Water
Associated Lab Samples: 35800855001, 35800855002, 35800855003, 35800855004, 35800855005

Parameter	Units	Blank Result	Reporting Limit	MDL	Analyzed	Qualifiers
Petroleum Range Organics	mg/L	0.80 U	1.0	0.80	05/22/23 19:20	
N-Pentatriacontane (S)	%	77	42-159		05/22/23 19:20	
o-Terphenyl (S)	%	78	66-139		05/22/23 19:20	

LABORATORY CONTROL SAMPLE: 5057565

Parameter	Units	Spike Conc.	LCS Result	LCS % Rec	% Rec Limits	Qualifiers
Petroleum Range Organics	mg/L	5	4.4	87	66-119	
N-Pentatriacontane (S)	%			75	42-159	
o-Terphenyl (S)	%			76	66-139	

MATRIX SPIKE & MATRIX SPIKE DUPLICATE: 5057566 5057567

Parameter	Units	35800855002 Result	MS Spike Conc.	MSD Spike Conc.	MS Result	MSD Result	MS % Rec	MSD % Rec	% Rec Limits	RPD	Max RPD	Qual
Petroleum Range Organics	mg/L	0.74 U	4.8	4.6	4.0	5.0	69	92	65-123	20	20	
N-Pentatriacontane (S)	%						75	89	42-159			
o-Terphenyl (S)	%						65	83	66-139			J(S0)

Results presented on this page are in the units indicated by the "Units" column except where an alternate unit is presented to the right of the result.

REPORT OF LABORATORY ANALYSIS

This report shall not be reproduced, except in full,
without the written consent of Pace Analytical Services, LLC.

Pace Analytical Services, LLC
110 South Bayview Blvd.
Oldsmar , FL 34677
(813)881-9401

QUALITY CONTROL DATA

Project: Lena Road Parcel 103
Pace Project No.: 35800855

QC Batch: 920238
QC Batch Method: SM 2540C
Analysis Method: SM 2540C
Analysis Description: 2540C Total Dissolved Solids
Laboratory: Pace Analytical Services - Ormond Beach
Associated Lab Samples: 35800855002

METHOD BLANK: 5060163 Matrix: Water
Associated Lab Samples: 35800855002

Parameter	Units	Blank Result	Reporting Limit	MDL	Analyzed	Qualifiers
Total Dissolved Solids	mg/L	5.0 U	5.0	5.0	05/23/23 20:04	

LABORATORY CONTROL SAMPLE: 5060164

Parameter	Units	Spike Conc.	LCS Result	LCS % Rec	% Rec Limits	Qualifiers
Total Dissolved Solids	mg/L	300	298	99	90-110	

SAMPLE DUPLICATE: 5060165

Parameter	Units	35800792001 Result	Dup Result	RPD	Max RPD	Qualifiers
Total Dissolved Solids	mg/L	577	624	8	10	

SAMPLE DUPLICATE: 5060166

Parameter	Units	35800818004 Result	Dup Result	RPD	Max RPD	Qualifiers
Total Dissolved Solids	mg/L	410	411	0	10	

Results presented on this page are in the units indicated by the "Units" column except where an alternate unit is presented to the right of the result.

This report shall not be reproduced, except in full,
without the written consent of Pace Analytical Services, LLC.

Pace Analytical Services, LLC
110 South Bayview Blvd.
Oldsmar , FL 34677
(813)881-9401

QUALITY CONTROL DATA

Project: Lena Road Parcel 103
Pace Project No.: 35800855

QC Batch: 920425
QC Batch Method: SM 2540C
Analysis Method: SM 2540C
Analysis Description: 2540C Total Dissolved Solids
Laboratory: Pace Analytical Services - Ormond Beach
Associated Lab Samples: 35800855001, 35800855003, 35800855004

METHOD BLANK: 5060938 Matrix: Water
Associated Lab Samples: 35800855001, 35800855003, 35800855004

Parameter	Units	Blank Result	Reporting Limit	MDL	Analyzed	Qualifiers
Total Dissolved Solids	mg/L	5.0 U	5.0	5.0	05/24/23 12:52	

LABORATORY CONTROL SAMPLE: 5060939

Parameter	Units	Spike Conc.	LCS Result	LCS % Rec	% Rec Limits	Qualifiers
Total Dissolved Solids	mg/L	300	314	105	90-110	

SAMPLE DUPLICATE: 5060940

Parameter	Units	20278156001 Result	Dup Result	RPD	Max RPD	Qualifiers
Total Dissolved Solids	mg/L	69.0	63.0	9	10	

SAMPLE DUPLICATE: 5060941

Parameter	Units	35800773001 Result	Dup Result	RPD	Max RPD	Qualifiers
Total Dissolved Solids	mg/L	5680	5600	1	10	

Results presented on this page are in the units indicated by the "Units" column except where an alternate unit is presented to the right of the result.

This report shall not be reproduced, except in full,
without the written consent of Pace Analytical Services, LLC.

Pace Analytical Services, LLC
110 South Bayview Blvd.
Oldsmar , FL 34677
(813)881-9401

QUALITY CONTROL DATA

Project: Lena Road Parcel 103
Pace Project No.: 35800855

QC Batch: 920427
QC Batch Method: SM 2540C
Analysis Method: SM 2540C
Analysis Description: 2540C Total Dissolved Solids
Laboratory: Pace Analytical Services - Ormond Beach
Associated Lab Samples: 35800855005

METHOD BLANK: 5060944
Matrix: Water
Associated Lab Samples: 35800855005

Parameter	Units	Blank Result	Reporting Limit	MDL	Analyzed	Qualifiers
Total Dissolved Solids	mg/L	5.0 U	5.0	5.0	05/24/23 12:10	

LABORATORY CONTROL SAMPLE: 5060945

Parameter	Units	Spike Conc.	LCS Result	LCS % Rec	% Rec Limits	Qualifiers
Total Dissolved Solids	mg/L	300	300	100	90-110	

SAMPLE DUPLICATE: 5060946

Parameter	Units	35800855005 Result	Dup Result	RPD	Max RPD	Qualifiers
Total Dissolved Solids	mg/L	113	116	2	10	

SAMPLE DUPLICATE: 5060947

Parameter	Units	35800975001 Result	Dup Result	RPD	Max RPD	Qualifiers
Total Dissolved Solids	mg/L	1160	1230	5	10	

Results presented on this page are in the units indicated by the "Units" column except where an alternate unit is presented to the right of the result.

This report shall not be reproduced, except in full,
without the written consent of Pace Analytical Services, LLC.

Pace Analytical Services, LLC
110 South Bayview Blvd.
Oldsmar , FL 34677
(813)881-9401

ANALYTICAL RESULTS - RADIOCHEMISTRY

Project: Lena Road Parcel 103
Pace Project No.: 35800855

Sample: TMW-1 **Lab ID: 35800855001** Collected: 05/18/23 11:31 Received: 05/19/23 09:45 Matrix: Water
PWS: Site ID: Sample Type:

Parameters	Method	Act ± Unc (MDC) Carr Trac	Units	Analyzed	CAS No.	Qual
	Pace Analytical Services - Greensburg					
Gross Alpha	EPA 900.0	**19.1 ± 3.96 (1.54) C:NA T:NA**	pCi/L	06/12/23 18:57	12587-46-1	
	Pace Analytical Services - Greensburg					
Radium-226	EPA 903.1	**3.32 ± 1.09 (0.887) C:NA T:96%**	pCi/L	06/14/23 15:10	13982-63-3	
	Pace Analytical Services - Greensburg					
Radium-228	EPA 904.0	**0.913 ± 0.402 (0.655) C:84% T:92%**	pCi/L	06/09/23 17:40	15262-20-1	
	Pace Analytical Services - Greensburg					
Total Radium	Total Radium Calculation	**4.23 ± 1.49 (1.54)**	pCi/L	06/14/23 17:47	7440-14-4	

This report shall not be reproduced, except in full,
without the written consent of Pace Analytical Services, LLC.

Pace Analytical Services, LLC
110 South Bayview Blvd.
Oldsmar , FL 34677
(813)881-9401

ANALYTICAL RESULTS - RADIOCHEMISTRY

Project: Lena Road Parcel 103
Pace Project No.: 35800855

Sample: TMW-3 **Lab ID: 35800855002** Collected: 05/18/23 09:32 Received: 05/19/23 09:45 Matrix: Water
PWS: Site ID: Sample Type:

Parameters	Method	Act ± Unc (MDC) Carr Trac	Units	Analyzed	CAS No.	Qual
	Pace Analytical Services - Greensburg					
Gross Alpha	EPA 900.0	**3.04 ± 1.83 (2.90) C:NA T:NA**	pCi/L	06/12/23 18:57	12587-46-1	
	Pace Analytical Services - Greensburg					
Radium-226	EPA 903.1	**1.56 ± 0.786 (0.890) C:NA T:102%**	pCi/L	06/14/23 15:10	13982-63-3	
	Pace Analytical Services - Greensburg					
Radium-228	EPA 904.0	**0.690U ± 0.352 (0.690) C:86% T:77%**	pCi/L	06/09/23 17:40	15262-20-1	
	Pace Analytical Services - Greensburg					
Total Radium	Total Radium Calculation	**2.00 ± 1.14 (1.58)**	pCi/L	06/14/23 17:47	7440-14-4	

This report shall not be reproduced, except in full,
without the written consent of Pace Analytical Services, LLC.

Pace Analytical Services, LLC
110 South Bayview Blvd.
Oldsmar , FL 34677
(813)881-9401

ANALYTICAL RESULTS - RADIOCHEMISTRY

Project: Lena Road Parcel 103
Pace Project No.: 35800855

Sample: TMW-4 **Lab ID: 35800855003** Collected: 05/18/23 12:49 Received: 05/19/23 09:45 Matrix: Water
PWS: Site ID: Sample Type:

Parameters	Method	Act ± Unc (MDC) Carr Trac	Units	Analyzed	CAS No.	Qual
	Pace Analytical Services - Greensburg					
Gross Alpha	SM 7110C-11	**15.6 ± 3.75 (2.58) C:NA T:NA**	pCi/L	06/12/23 18:25	12587-46-1	
	Pace Analytical Services - Greensburg					
Radium-226	EPA 903.1	**7.25 ± 1.64 (0.792) C:NA T:96%**	pCi/L	06/14/23 15:10	13982-63-3	
	Pace Analytical Services - Greensburg					
Radium-228	EPA 904.0	**1.41 ± 0.456 (0.558) C:89% T:87%**	pCi/L	06/09/23 17:40	15262-20-1	
	Pace Analytical Services - Greensburg					
Total Radium	Total Radium Calculation	**8.67 ± 2.10 (1.35)**	pCi/L	06/14/23 17:47	7440-14-4	

This report shall not be reproduced, except in full,
without the written consent of Pace Analytical Services, LLC.

Pace Analytical Services, LLC
110 South Bayview Blvd.
Oldsmar , FL 34677
(813)881-9401

ANALYTICAL RESULTS - RADIOCHEMISTRY

Project: Lena Road Parcel 103
Pace Project No.: 35800855

Sample: SW-1 **Lab ID: 35800855004** Collected: 05/18/23 11:50 Received: 05/19/23 09:45 Matrix: Water
PWS: Site ID: Sample Type:

Parameters	Method	Act ± Unc (MDC) Carr Trac	Units	Analyzed	CAS No.	Qual
	Pace Analytical Services - Greensburg					
Gross Alpha	EPA 900.0	**1.91U ± 0.979 (1.91) C:NA T:NA**	pCi/L	06/12/23 09:51	12587-46-1	
	Pace Analytical Services - Greensburg					
Radium-226	EPA 903.1	**1.73U ± 0.817 (1.73) C:NA T:54%**	pCi/L	06/14/23 15:10	13982-63-3	
	Pace Analytical Services - Greensburg					
Radium-228	EPA 904.0	**1.85U ± 0.813 (1.85) C:59% T:38%**	pCi/L	06/09/23 17:40	15262-20-1	
	Pace Analytical Services - Greensburg					
Total Radium	Total Radium Calculation	**3.58U ± 1.63 (3.58)**	pCi/L	06/14/23 17:47	7440-14-4	

This report shall not be reproduced, except in full,
without the written consent of Pace Analytical Services, LLC.

Pace Analytical Services, LLC
110 South Bayview Blvd.
Oldsmar , FL 34677
(813)881-9401

ANALYTICAL RESULTS - RADIOCHEMISTRY

Project: Lena Road Parcel 103
Pace Project No.: 35800855

Sample: SW-2 **Lab ID: 35800855005** Collected: 05/18/23 12:20 Received: 05/19/23 09:45 Matrix: Water
PWS: Site ID: Sample Type:

Parameters	Method	Act ± Unc (MDC) Carr Trac	Units	Analyzed	CAS No.	Qual
	Pace Analytical Services - Greensburg					
Gross Alpha	EPA 900.0	**1.54U ± 0.881 (1.54) C:NA T:NA**	pCi/L	06/12/23 09:51	12587-46-1	
	Pace Analytical Services - Greensburg					
Radium-226	EPA 903.1	**2.66U ± 1.33 (2.66) C:NA T:34%**	pCi/L	06/14/23 15:10	13982-63-3	
	Pace Analytical Services - Greensburg					
Radium-228	EPA 904.0	**2.58U ± 1.07 (2.58) C:73% T:28%**	pCi/L	06/09/23 17:40	15262-20-1	
	Pace Analytical Services - Greensburg					
Total Radium	Total Radium Calculation	**5.24U ± 2.40 (5.24)**	pCi/L	06/14/23 17:47	7440-14-4	

This report shall not be reproduced, except in full,
without the written consent of Pace Analytical Services, LLC.

Pace Analytical Services, LLC
110 South Bayview Blvd.
Oldsmar , FL 34677
(813)881-9401

QUALITY CONTROL - RADIOCHEMISTRY

Project: Lena Road Parcel 103
Pace Project No.: 35800855

QC Batch: 593835
QC Batch Method: SM 7110C-11
Associated Lab Samples: 35800855003

Analysis Method: SM 7110C-11
Analysis Description: 7110C Gross Alpha
Laboratory: Pace Analytical Services - Greensburg

METHOD BLANK: 2886008
Matrix: Water
Associated Lab Samples: 35800855003

Parameter	Act ± Unc (MDC) Carr Trac	Units	Analyzed	Qualifiers
Gross Alpha	0.338 ± 0.846 (2.03) C:NA T:NA	pCi/L	06/13/23 08:34	

Results presented on this page are in the units indicated by the "Units" column except where an alternate unit is presented to the right of the result.

This report shall not be reproduced, except in full,
without the written consent of Pace Analytical Services, LLC.

Pace Analytical Services, LLC
110 South Bayview Blvd.
Oldsmar , FL 34677
(813)881-9401

QUALITY CONTROL - RADIOCHEMISTRY

Project: Lena Road Parcel 103
Pace Project No.: 35800855

QC Batch:	591020	Analysis Method:	EPA 904.0
QC Batch Method:	EPA 904.0	Analysis Description:	904.0 Radium 228
		Laboratory:	Pace Analytical Services - Greensburg

Associated Lab Samples: 35800855001, 35800855002, 35800855003, 35800855004, 35800855005

METHOD BLANK: 2872044 Matrix: Water

Associated Lab Samples: 35800855001, 35800855002, 35800855003, 35800855004, 35800855005

Parameter	Act ± Unc (MDC) Carr Trac	Units	Analyzed	Qualifiers
Radium-228	0.387 ± 0.299 (0.585) C:89% T:88%	pCi/L	06/09/23 17:39	

Results presented on this page are in the units indicated by the "Units" column except where an alternate unit is presented to the right of the result.

This report shall not be reproduced, except in full,
without the written consent of Pace Analytical Services, LLC.

Pace Analytical Services, LLC
110 South Bayview Blvd.
Oldsmar , FL 34677
(813)881-9401

QUALITY CONTROL - RADIOCHEMISTRY

Project: Lena Road Parcel 103
Pace Project No.: 35800855

QC Batch: 593179
QC Batch Method: EPA 900.0
Analysis Method: EPA 900.0
Analysis Description: 900.0 Gross Alpha/Beta
Laboratory: Pace Analytical Services - Greensburg
Associated Lab Samples: 35800855001, 35800855002, 35800855004, 35800855005

METHOD BLANK: 2882500
Matrix: Water
Associated Lab Samples: 35800855001, 35800855002, 35800855004, 35800855005

Parameter	Act ± Unc (MDC) Carr Trac	Units	Analyzed	Qualifiers
Gross Alpha	-0.303 ± 0.373 (1.41) C:NA T:NA	pCi/L	06/12/23 09:50	

Results presented on this page are in the units indicated by the "Units" column except where an alternate unit is presented to the right of the result.

This report shall not be reproduced, except in full,
without the written consent of Pace Analytical Services, LLC.

Pace Analytical Services, LLC
110 South Bayview Blvd.
Oldsmar , FL 34677
(813)881-9401

QUALITY CONTROL - RADIOCHEMISTRY

Project: Lena Road Parcel 103
Pace Project No.: 35800855

QC Batch:	591018	Analysis Method:	EPA 903.1
QC Batch Method:	EPA 903.1	Analysis Description:	903.1 Radium-226
		Laboratory:	Pace Analytical Services - Greensburg

Associated Lab Samples: 35800855001, 35800855002, 35800855003, 35800855004, 35800855005

METHOD BLANK: 2872043 Matrix: Water

Associated Lab Samples: 35800855001, 35800855002, 35800855003, 35800855004, 35800855005

Parameter	Act ± Unc (MDC) Carr Trac	Units	Analyzed	Qualifiers
Radium-226	0.119 ± 0.271 (0.161) C:NA T:94%	pCi/L	06/14/23 15:10	

Results presented on this page are in the units indicated by the "Units" column except where an alternate unit is presented to the right of the result.

This report shall not be reproduced, except in full,
without the written consent of Pace Analytical Services, LLC.

Pace Analytical Services, LLC
110 South Bayview Blvd.
Oldsmar , FL 34677
(813)881-9401

QUALIFIERS

Project: Lena Road Parcel 103
Pace Project No.: 35800855

DEFINITIONS

DF - Dilution Factor, if reported, represents the factor applied to the reported data due to dilution of the sample aliquot.

ND - Not Detected at or above adjusted reporting limit.

TNTC - Too Numerous To Count

MDL - Adjusted Method Detection Limit.

PQL - Practical Quantitation Limit.

RL - Reporting Limit - The lowest concentration value that meets project requirements for quantitative data with known precision and bias for a specific analyte in a specific matrix.

S - Surrogate

1,2-Diphenylhydrazine decomposes to and cannot be separated from Azobenzene using Method 8270. The result for each analyte is a combined concentration.

Consistent with EPA guidelines, unrounded data are displayed and have been used to calculate % recovery and RPD values.

LCS(D) - Laboratory Control Sample (Duplicate)

MS(D) - Matrix Spike (Duplicate)

DUP - Sample Duplicate

RPD - Relative Percent Difference

NC - Not Calculable.

SG - Silica Gel - Clean-Up

U - Indicates the compound was analyzed for, but not detected.

N-Nitrosodiphenylamine decomposes and cannot be separated from Diphenylamine using Method 8270. The result reported for each analyte is a combined concentration.

Reported results are not rounded until the final step prior to reporting. Therefore, calculated parameters that are typically reported as "Total" may vary slightly from the sum of the reported component parameters.

Act - Activity

Unc - Uncertainty: SDWA = 1.96 sigma count uncertainty, all other matrices = Expanded Uncertainty (95% confidence interval). Gamma Spec = Expanded Uncertainty (95.4% Confidence Interval)

(MDC) - Minimum Detectable Concentration

Trac - Tracer Recovery (%)

Carr - Carrier Recovery (%)

Pace Analytical is TNI accredited. Contact your Pace PM for the current list of accredited analytes.

TNI - The NELAC Institute.

ANALYTE QUALIFIERS

I	The reported value is between the laboratory method detection limit and the laboratory practical quantitation limit.
U	Compound was analyzed for but not detected.
C2	Relative percent difference between results from each column was greater than 40%. The lower of the two results was reported.
D3	Sample was diluted due to the presence of high levels of non-target analytes or other matrix interference.
ED	Due to the extract's physical characteristics, the analysis was performed at dilution.
J(HS)	Estimated Value. Results are from sample aliquot taken from VOA vial with headspace (air bubble greater than 6 mm diameter).
J(M1)	Estimated Value. Matrix spike recovery exceeded QC limits. Batch accepted based on laboratory control sample (LCS) recovery.
J(S0)	Estimated Value. Surrogate recovery outside laboratory control limits.
J(v2)	The continuing calibration verification was below the method acceptance limit. The analyte was not detected in the associated samples and the sensitivity of the instrument was verified with a reporting limit check standard.
J(v3)	The continuing calibration verification was below the method acceptance limit. Any detection for the analyte in the associated samples may have a low bias.

This report shall not be reproduced, except in full,
without the written consent of Pace Analytical Services, LLC.

Pace Analytical Services, LLC
110 South Bayview Blvd.
Oldsmar , FL 34677
(813)881-9401

QUALITY CONTROL DATA CROSS REFERENCE TABLE

Project: Lena Road Parcel 103
Pace Project No.: 35800855

Lab ID	Sample ID	QC Batch Method	QC Batch	Analytical Method	Analytical Batch
35800855001	**TMW-1**	EPA 3510	919667	EPA 8081	921661
35800855002	**TMW-3**	EPA 3510	919667	EPA 8081	921661
35800855003	**TMW-4**	EPA 3510	919667	EPA 8081	921661
35800855004	**SW-1**	EPA 3510	919667	EPA 8081	921661
35800855005	**SW-2**	EPA 3510	919667	EPA 8081	921661
35800855001	**TMW-1**	EPA 3510	919608	FL-PRO	919701
35800855002	**TMW-3**	EPA 3510	919608	FL-PRO	919701
35800855003	**TMW-4**	EPA 3510	919608	FL-PRO	919701
35800855004	**SW-1**	EPA 3510	919608	FL-PRO	919701
35800855005	**SW-2**	EPA 3510	919608	FL-PRO	919701
35800855004	**SW-1**	EPA 200.7	919368	EPA 200.7	919489
35800855005	**SW-2**	EPA 200.7	919368	EPA 200.7	919489
35800855001	**TMW-1**	EPA 3010	919366	EPA 6010	919487
35800855002	**TMW-3**	EPA 3010	919366	EPA 6010	919487
35800855003	**TMW-4**	EPA 3010	919366	EPA 6010	919487
35800855004	**SW-1**	EPA 200.8	919369	EPA 200.8	919490
35800855005	**SW-2**	EPA 200.8	919369	EPA 200.8	919490
35800855001	**TMW-1**	EPA 3010	919367	EPA 6020	919488
35800855002	**TMW-3**	EPA 3010	919367	EPA 6020	919488
35800855003	**TMW-4**	EPA 3010	919367	EPA 6020	919488
35800855004	**SW-1**	EPA 245.1	920100	EPA 245.1	920746
35800855005	**SW-2**	EPA 245.1	920100	EPA 245.1	920746
35800855001	**TMW-1**	EPA 7470	919899	EPA 7470	919953
35800855002	**TMW-3**	EPA 7470	919899	EPA 7470	919953
35800855003	**TMW-4**	EPA 7470	919899	EPA 7470	919953
35800855001	**TMW-1**	EPA 3510	919650	EPA 8270 by SIM	920125
35800855002	**TMW-3**	EPA 3510	919650	EPA 8270 by SIM	920125
35800855003	**TMW-4**	EPA 3510	919650	EPA 8270 by SIM	920125
35800855004	**SW-1**	EPA 3510	919650	EPA 8270 by SIM	920125
35800855005	**SW-2**	EPA 3510	919650	EPA 8270 by SIM	920125
35800855001	**TMW-1**	EPA 8260	919627		
35800855002	**TMW-3**	EPA 8260	919627		
35800855003	**TMW-4**	EPA 8260	919627		
35800855004	**SW-1**	EPA 8260	919627		
35800855005	**SW-2**	EPA 8260	919627		
35800855003	**TMW-4**	SM 7110C-11	593835		
35800855001	**TMW-1**	EPA 900.0	593179		
35800855002	**TMW-3**	EPA 900.0	593179		
35800855004	**SW-1**	EPA 900.0	593179		
35800855005	**SW-2**	EPA 900.0	593179		
35800855001	**TMW-1**	EPA 903.1	591018		
35800855002	**TMW-3**	EPA 903.1	591018		
35800855003	**TMW-4**	EPA 903.1	591018		

This report shall not be reproduced, except in full,
without the written consent of Pace Analytical Services, LLC.

Pace Analytical Services, LLC
110 South Bayview Blvd.
Oldsmar , FL 34677
(813)881-9401

QUALITY CONTROL DATA CROSS REFERENCE TABLE

Project: Lena Road Parcel 103
Pace Project No.: 35800855

Lab ID	Sample ID	QC Batch Method	QC Batch	Analytical Method	Analytical Batch
35800855004	**SW-1**	EPA 903.1	591018		
35800855005	**SW-2**	EPA 903.1	591018		
35800855001	**TMW-1**	EPA 904.0	591020		
35800855002	**TMW-3**	EPA 904.0	591020		
35800855003	**TMW-4**	EPA 904.0	591020		
35800855004	**SW-1**	EPA 904.0	591020		
35800855005	**SW-2**	EPA 904.0	591020		
35800855001	**TMW-1**	Total Radium Calculation	594982		
35800855002	**TMW-3**	Total Radium Calculation	594982		
35800855003	**TMW-4**	Total Radium Calculation	594982		
35800855004	**SW-1**	Total Radium Calculation	594982		
35800855005	**SW-2**	Total Radium Calculation	594982		
35800855001	**TMW-1**	SM 2540C	920425		
35800855002	**TMW-3**	SM 2540C	920238		
35800855003	**TMW-4**	SM 2540C	920425		
35800855004	**SW-1**	SM 2540C	920425		
35800855005	**SW-2**	SM 2540C	920427		

This report shall not be reproduced, except in full,
without the written consent of Pace Analytical Services, LLC.

Pace

CHAIN-OF-CUSTODY / Analytical Request Do

The Chain-of-Custody is a LEGAL DOCUMENT. All relevant fields must

Submitting a sample via this chain of custody constitutes acknowledgment and acceptance of the Pace Terms and Conditions found at https://info.pacela

WO# : 35800855

35800855

Section A
Required Client Information:

Company:	Kimley-Horn & Assoc. - Tampa
Address:	201 N Franklin Street
Suite 1400, Tampa, FL 33602	
Email:	logan.bridges@kimley-horn.com
Phone:	(509)630-3139 Fax:
Requested Due Date:	Standard TAT

Section B
Required Project Information:

Report To:	Logan Bridges
Copy To:	Bill.Spinner@kimley-horn.com Jason.Frommell@kimley-horn.com
Purchase Order #:	
Project Name:	Lena Road Parcel 103
Project #:	

Section C
Invoice Information:

Attention:	
Company Name:	
Address:	
Pace Quote:	
Pace Project Manager:	lori.palmer@pacelabs.com,
Pace Profile #:	16096-15

Regulatory Agency	
State / Location	FL

Requested Analysis Filtered (Y/N)

ITEM #	SAMPLE ID (One Character per box. (A-Z, 0-9 / , -) Sample Ids must be unique)	MATRIX CODE (see valid codes to left)	SAMPLE TYPE (G=GRAB C=COMP)	COLLECTED START DATE	COLLECTED START TIME	COLLECTED END DATE	COLLECTED END TIME	SAMPLE TEMP AT COLLECTION	# OF CONTAINERS	Preservatives: Unpreserved	H2SO4	HNO3	HCl	NaOH	Na2S2O3	Methanol	Other	Analyses Test (Y/N): 8260 Full List	PAH by 8270 SIM (low vol)	FL Pro Low Volume for Waters	PP Metals	Pest 8081	Total Dissolved Solids (TDS)	Gross Alpha/Rad226+228	PAH MS/MSD	FL PRO MS/MSD	8081 MS/MSD			Residual Chlorine (Y/N)	
1	TMW-1	WT	G	5/18/23	1131				14	X	X	X	X					X	X	X	X	X	X	X							
2	TMW-3				0932				14									X	X	X	X	X	X	X	X	X	X				
3	TMW-4				1244				14									X	X	X	X	X	X	X							
4	SW-1				1150				14									X	X	X	X	X	X	X							
5	SW-2				1220				14									X	X	X	X	X	X	X							
6																															
7																															
8																															
9																															
10																															
11																															
12																															

MATRIX CODE: Drinking Water DW; Water WT; Waste Water WW; Product P; Soil/Solid SL; Oil OL; Wipe WP; Air AR; Other OT; Tissue TS

ADDITIONAL COMMENTS	RELINQUISHED BY / AFFILIATION	DATE	TIME	ACCEPTED BY / AFFILIATION	DATE	TIME	SAMPLE CONDITIONS
Bottle Kit	Leatha Shaffer Pace	05/12/23	14:40	KHA	5/12/23	1700	
	KHA	5/19/2023	1700		5/19/23	0924	
		5-19-23	1204	BS Pace	5-19-23	1204	4.3 Y N Y
	BS Pace	5-19-23	1900	FLX	5-19-23	1900	

SAMPLER NAME AND SIGNATURE

PRINT Name of SAMPLER: Logan Bridges

SIGNATURE of SAMPLER: [signature] DATE Signed: 5/18/2023

TEMP in C	Received on Ice (Y/N)	Custody Sealed Cooler (Y/N)	Samples Intact (Y/N)
1.1	Y	N	Y

Pacerep 5/19/23 2134

Pace

Sample Condition Upon Receipt Form (SCUR)

WO#: 35800855

Project #
Project Manager:
Client:

PM: LAP Due Date: 05/26/23
CLIENT: 37-KIHOTA

Date and Initials of person:
Examining contents: CPI
Label:
Deliver:
pH: CPI
Initials: CPI

Thermometer Used: T-414 Date: 5/19/23 Time: 2148

State of Origin: ☐ For WV projects, all containers verified to ≤6 °C

	(Visual)	(Correction Factor)	(Actual)	
Cooler #1 Temp.°C	0.9	-0.1	0.8	☐Samples on ice, cooling process has begun.
Cooler #2 Temp.°C	1.2		1.1	☐Samples on ice, cooling process has begun.
Cooler #3 Temp.°C	0.5		0.4	☐Samples on ice, cooling process has begun.
Cooler #4 Temp.°C				☐Samples on ice, cooling process has begun.
Cooler #5 Temp.°C				☐Samples on ice, cooling process has begun.
Cooler #6 Temp.°C				☐Samples on ice, cooling process has begun.
Recheck for OOT °C				Time: Initials:

Courier: ☐Fed Ex ☐UPS ☐USPS ☐Client ☑Commercial ☐Pace ☐Other:

Shipping Method: ☐Standard Overnight ☐First Overnight ☐Priority Overnight ☐Ground ☐International Priority ☐Other:

Billing: ☐Recipient ☐Sender ☐Third Party ☐Credit Card ☐Unknown

Tracking #

Custody Seal Present: ☐Yes ☑No **Seal properly placed and intact:** ☐Yes ☐No **Ice:** ☑Wet ☐Blue ☐Dry ☐None ☐Melted

Packing Material: ☐Bubble Wrap ☑Bubble Bags ☐None ☐Other:

Samples shorted to lab: ☐Yes ☐No (If yes, complete the following)
Shorted Date: **Shorted Time:**
Bottle Quantity / Type:

Chain of Custody:	**Present:** ☑Yes ☐No | **Filled Out:** ☑Yes ☐No ☐N/A | **Relinquished From Pace:** ☑Yes ☐No ☐N/A | **Sampler Name:** ☑Yes ☐No ☐N/A			
	Relinquished To Pace: ☑Yes ☐No ☐N/A | **Sampling Date(s):** ☑Yes ☐No ☐N/A | **Sampling Time(s):** ☑Yes ☐No ☐N/A			
Samples Arrived within Hold Time.	☑Yes	☐No	☐N/A	Comments:
Rush Turnaround Requested on COC.	☐Yes	☑No	☐N/A	Comments:
Sufficient Volume.	☑Yes	☐No	☐N/A	Comments:
Correct Containers Used.	☑Yes	☐No	☐N/A	Comments:
Containers Intact.	☑Yes	☐No	☐N/A	Comments:
Sample Labels Match COC (Sample ID, Date/Time of Collection).	☑Yes	☐No	☐N/A	Comments:
All containers needing acid / base preservation have been checked.	☑Yes	☐No	☐N/A	**Preservation Information** Preservative: HNO3 Date: 5/20/23
All containers needing preservation are found to be in compliance with EPA recommendation: Exceptions: Vials, Microbiology, O&G, PFAS	☐Yes	☑No	☐N/A	Lot / Trace: 311526 Time: 0400 Amount added (mL): 2/1mL Initials: CPI
Headspace in Volatile Vials? (>6mm):	☑Yes	☐No	☐N/A	3/3 vials per sample SW-1
Trip Blank Present:	☐Yes	☑No	☐N/A	

Comments / Resolutions (use back for additional comments): 2/4 For Tmw-4 arrived 0 pH
2mL for 1, 1mL for the other
1/3 SW-1 vials arrived cracked on bottom

Pace

Sample Condition Upon Receipt Form (SCUR)

WO#: 35800855
PM: LAP **Due Date: 05/26/23**
CLIENT: 37-KIHOTA

Project #
Project Manager:
Client:

Date and Initials of person:
Examining contents: _____
Label: _____
Deliver: _____
pH: _____

Thermometer Used: T-202 Date: 5-19-23 Time: 1204 Initials: DS

State of Origin: FL ☐ For WV projects, all containers verified to ≤6 °C

Cooler #1 Temp.°C 4.1 **(Visual)** +0.2 **(Correction Factor)** 4.3 **(Actual)** ☑Samples on ice, cooling process has begun.
Cooler #2 Temp.°C ____ **(Visual)** ____ **(Correction Factor)** ____ **(Actual)** ☐Samples on ice, cooling process has begun.
Cooler #3 Temp.°C ____ **(Visual)** ____ **(Correction Factor)** ____ **(Actual)** ☐Samples on ice, cooling process has begun.
Cooler #4 Temp.°C ____ **(Visual)** ____ **(Correction Factor)** ____ **(Actual)** ☐Samples on ice, cooling process has begun.
Cooler #5 Temp.°C ____ **(Visual)** ____ **(Correction Factor)** ____ **(Actual)** ☐Samples on ice, cooling process has begun.
Cooler #6 Temp.°C ____ **(Visual)** ____ **(Correction Factor)** ____ **(Actual)** ☐Samples on ice, cooling process has begun.
Recheck for OOT °C ____ **(Visual)** ____ **(Correction Factor)** ____ **(Actual)** **Time:** ____ **Initials:** ____

Courier: ☐Fed Ex ☐UPS ☐USPS ☐Client ☐Commercial ☑Pace ☐Other: _____

Shipping Method: ☐Standard Overnight ☐First Overnight ☐Priority Overnight ☐Ground ☐International Priority ☐Other: _____

Billing: ☐Recipient ☐Sender ☐Third Party ☐Credit Card ☐Unknown

Tracking # _____

Custody Seal Present: ☐Yes ☑No **Seal properly placed and intact:** ☐Yes ☐No **Ice:** ☑Wet ☐Blue ☐Dry ☐None ☐Melted

Packing Material: ☐Bubble Wrap ☑Bubble Bags ☐None ☐Other:

Samples shorted to lab: ☐Yes ☐No (If yes, complete the following)
Shorted Date: _____ **Shorted Time:** _____
Bottle Quantity / Type:

Chain of Custody:	**Present:** ☐Yes ☐No | **Filled Out:** ☐Yes ☐No ☐N/A | **Pace Relinquished:** ☐Yes ☐No ☐N/A | **Sampler Accepted:** ☐Yes ☐No ☐N/A			
	Sampler Name: ☐Yes ☐No ☐N/A | **Sampler Relinquished:** ☐Yes ☐No ☐N/A | **Sampling Date(s):** ☐Yes ☐No ☐N/A | **Sampling Time(s):** ☐Yes ☐No ☐N/A			
Samples Arrived within Hold Time.	☐Yes	☐No	☐N/A	Comments:
Rush Turnaround Requested on COC.	☐Yes	☐No	☐N/A	Comments:
Sufficient Volume.	☐Yes	☐No	☐N/A	Comments:
Correct Containers Used.	☐Yes	☐No	☐N/A	Comments:
Containers Intact.	☐Yes	☐No	☐N/A	Comments:
Sample Labels Match COC (Sample ID, Date/Time of Collection).	☐Yes	☐No	☐N/A	Comments:
All containers needing acid / base preservation have been checked.	☐Yes	☐No	☐N/A	**Preservation Information** **Preservative:** ____ **Date:** ____
All containers needing preservation are found to be in compliance with EPA recommendation: Exceptions: Vials, Microbiology, O&G, PFAS	☐Yes	☐No	☐N/A	**Lot / Trace:** ____ **Time:** ____ **Amount added (mL):** ____ **Initials:** ____
Headspace in Volatile Vials? (>6mm):	☐Yes	☐No	☐N/A	
Trip Blank Present:	☐Yes	☐No	☐N/A	

Comments / Resolutions (use back for additional comments): _____