

# STATE OF FLORIDA COUNTY OF MANATEE

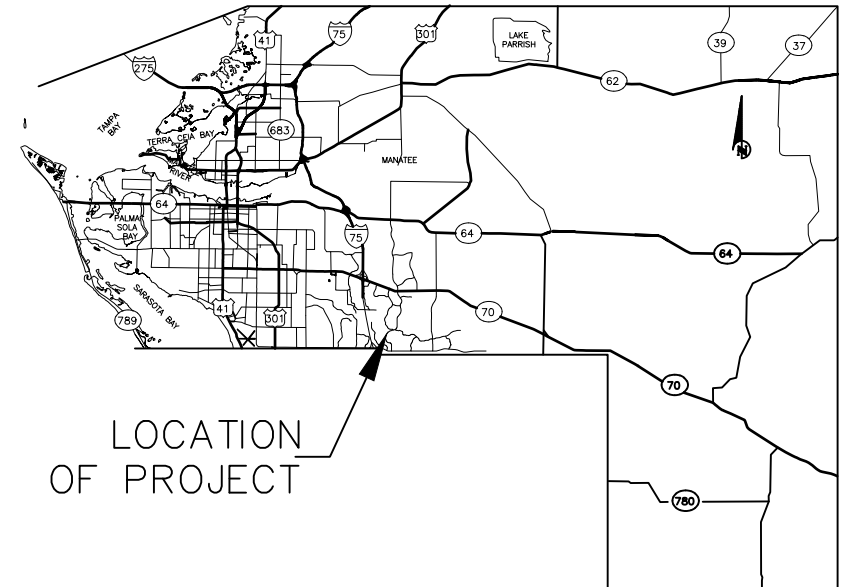

LOCATION OF PROJECT

CONTRACT PLAN COMPONENTS

SHEET NUMBER	SHEET TITLE
01	COVER
02	TAB. OF QUANTITIES
03	GENERAL NOTES
04-XX	PLAN SHEETS

## SIGNING AND PAVEMENT MARKING PLANS LAKEWOOD RANCH BOULEVARD RESURFACING FROM SR 70 TO UNIVERSITY PARKWAY BRADENTON, FLORIDA

MANATEE COUNTY PROJECT No: **178-0019905**

MAY 2024

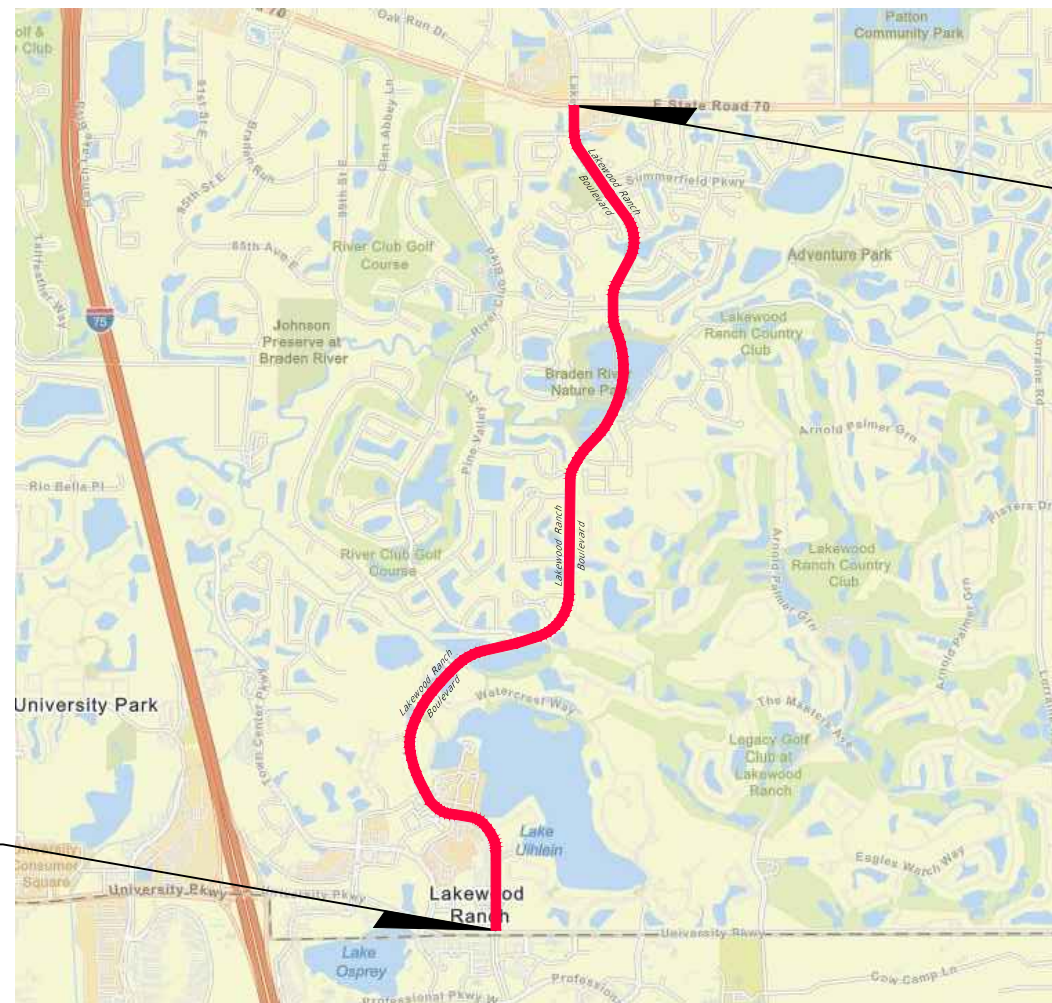

BEGIN PROJECT

END PROJECT

60% PLANS

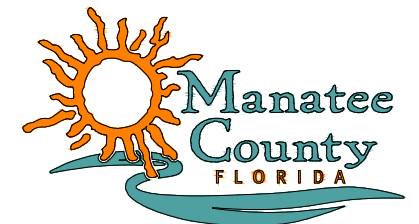

ATTENTION IS DIRECTED TO THE FACT THAT THESE PLANS MAY HAVE BEEN ENLARGED IN SIZE BY REPRODUCTION. THIS MUST BE CONSIDERED WHEN OBTAINING SCALED DATA.

SIGNING AND PAVEMENT MARKING PLANS  
PROFESSIONAL OF RECORD: NEIL BYRNE, P.E.

FLORIDA P.E. # 86905

MANATEE COUNTY PUBLIC WORKS  
1022 26th AVENUE EAST  
BRADENTON, FL 34208

PROJECT LENGTH IS BASED ON B/L OF CONSTRUCTION

LENGTH OF PROJECT		
	LINEAR FEET	MILES
ROADWAY	19839.49	3.76
EXCEPTIONS	0.00	0.00
<b>GROSS LENGTH OF PROJECT</b>	<b>19839.49</b>	<b>3.76</b>

**GOVERNING DESIGN STANDARDS:**  
FLORIDA DEPARTMENT OF TRANSPORTATION, FY 2024-25 DESIGN STANDARDS eBOOK (DSeB) AND APPLICABLE DESIGN STANDARDS REVISIONS (DSRs) AT THE FOLLOWING WEBSITE:  
<https://www.fdot.gov/design/standardplans/current>

**GOVERNING STANDARD SPECIFICATIONS:**  
FLORIDA DEPARTMENT OF TRANSPORTATION, FY 2024-25 STANDARD SPECIFICATIONS FOR ROAD AND BRIDGE CONSTRUCTION AT THE FOLLOWING WEBSITE:  
<http://www.fdot.gov/programmanagement/Implemented/SpecBooks>



CONSTRUCTION CONTRACT NO.	FISCAL YEAR	SHEET NO.
T0000	24	S-1

\\boc\dfs\PWD\_Traffic\_Share\Traffic\_Engineering\_Share\Traffic\_Design & Safety Section\Design\Projects\Lakewood Ranch Blvd\LWRBlvd\_SPM Plans.dwg [5/29/2024 4:26 PM]

NUMBER	DESCRIPTION	DATE	PROJECT #	#####	SURVEYED	----	_/_/__
			SURVEY #	#####	DESIGNED	----	_/_/__
			SEC./TWN./RGE	##/##/##	DRAWN	----	_/_/__
			SCALE	#####	CHECKED	----	_/_/__

NEIL BYRNE, P.E.  
FLORIDA P.E. # 86905

Signature & Date



**PUBLIC WORKS DEPARTMENT  
ENGINEERING SERVICES**  
1022 26th Avenue East, Bradenton, FL 34208

**LAKWOOD RANCH BOULEVARD**

FROM SR 70 TO UNIVERSITY PARKWAY  
SIGNING AND PAVEMENT MARKING PLAN

TABULATION OF QUANTITIES

SHEET NO.

S-2

\\boc\dfs\PWD\_Traffic\_Share\Traffic\_Engineering\_Share\Traffic\_Design & Safety Section\Design\Projects\Lakewood Ranch Blvd\LWRBlvd\_SPM Plans.dwg [5/29/2024 4:26 PM]

**GENERAL NOTES**

1. ALL OF THE SIGNING AND PAVEMENT MARKINGS SHALL BE PROVIDED IN ACCORDANCE WITH THE LATEST EDITIONS OF THE MUTCD, FDOT DESIGN STANDARDS AND THE MANATEE COUNTY PUBLIC WORKS DEPARTMENT HIGHWAY, TRAFFIC AND STORMWATER STANDARDS.
2. PAVEMENT MARKINGS SHALL BE PLACED AS SHOWN IN THE PLANS AND THE APPROPRIATE F.D.O.T. STANDARD PLANS.
3. IT SHALL BE THE RESPONSIBILITY OF THE CONTRACTOR TO VERIFY THE LENGTH OF SIGN COLUMN SUPPORTS IN THE FIELD PRIOR TO FABRICATION.
4. REFER TO F.D.O.T. STANDARD PLANS INDEX NO. 706-001 FOR RETRO-REFLECTIVE PAVEMENT MARKER PLACEMENT DETAILS.
5. CAUTION SHALL BE EXERCISED WHILE RELOCATING EXISTING SIGNS SO AS TO PREVENT DAMAGE TO THE SIGNS. IF THE SIGNS ARE DAMAGED BEYOND USE, AS DETERMINED BY THE ENGINEER, THEY SHALL BE REPLACED BY THE CONTRACTOR AT HIS EXPENSE.
6. THE SIGN LOCATIONS ARE APPROXIMATE AND MAY REQUIRE FIELD ADJUSTMENT AS DIRECTED BY THE ENGINEER.
7. ANY EXISTING SIGN TO REMAIN THAT IS DISTURBED DURING CONSTRUCTION OR RELOCATED SHALL BE RESET TO CURRENT STANDARDS FOR HEIGHT, OFFSET, AND METHOD OF INSTALLATION. COST OF THIS WORK SHALL BE REFLECTED IN ROADWAY PAY ITEMS.
8. CONTRACTOR SHALL USE W-SHAPE STEEL POSTS FOR MULTI-POST SIGNS. ALL COLUMNS (POSTS) FOR SINGLE COLUMN SIGNS SHALL BE ALUMINUM ROUND TUBE, UNLESS OTHERWISE INDICATED IN THE PLANS.
9. ANY EXISTING MULTI-POST SIGNS WITHIN THE PROJECT LIMITS SHALL REMAIN UNLESS OTHERWISE NOTED IN THE PLANS.
10. AT LOCATIONS WHERE UNDERGROUND UTILITIES ARE IN CLOSE PROXIMITY TO SIGN FOUNDATIONS AS DETERMINED BY THE CONTRACTOR, THE CONTRACTOR SHALL HAND DIG THE FIRST FOUR FEET OF THE HOLE FOR THE MULTI POST FOUNDATIONS.
11. THE REMOVAL OF EXISTING DELINEATOR POSTS/QWICK KURB LANE SEPARATORS SHALL BE INCLUDED IN THE PAYMENT FOR CLEARING AND GRUBBING, PAY ITEM NO. 110-1-1.
12. APPLY YELLOW REFLECTIVE PAINT TO THE NOSES OF ALL CURBED MEDIANS, TRAFFIC SEPARATORS, AND RAISED ISLANDS. WHEN APPLYING YELLOW REFLECTIVE PAINT IN CONJUNCTION WITH RAISED PAVEMENT MARKERS PER FDOT INDEX 706-011.

**PAY ITEM NOTES**

1. 704-1-1: DURABLE WHITE TUBULAR MARKER SHALL BE ROUND POST WITH TWO REFLECTIVE SHEETING STRIPS AT TOP. CONTRACTOR TO SUBMIT SHOP DRAWINGS/SPEC SHEET FOR APPROVAL PRIOR TO ORDERING AND INSTALLATION. THIS PAY ITEM WILL INCLUDE ALL NECESSARY HARDWARE AND COST FOR A COMPLETE INSTALLATION.
2. 921-703-101 & 921-703-102: CHANNELIZING CURB SHALL BE A CONTINUOUS CURBING SYSTEM WITH MEGA MARKER PANELS WITH REFLECTIVE SURFACE. CONTRACTOR TO SUBMIT SHOP DRAWINGS FOR APPROVAL. THIS PAY ITEM WILL INCLUDE ALL NECESSARY HARDWARE AND COST FOR A COMPLETE INSTALLATION.
3. 921-703-501 & 921-703-502: MODULAR MEDIAN SHALL BE REDIPAVE MODULAR MEDIAN SYSTEM. RADIUS MODULES SHALL BEGIN AND END EACH MEDIAN. ALL OTHER MODULES SHALL BE EDGE MODULES. EACH MODULE SHALL COME WITH YELLOW MARKINGS. CONTRACTOR SHALL SUBMIT SHOP DRAWINGS FOR APPROVAL. THIS PAY ITEM WILL INCLUDE ALL NECESSARY HARDWARE AND COST FOR A COMPLETE INSTALLATION.

NUMBER	DESCRIPTION	DATE	PROJECT #	#####	SURVEYED	----	__/__/__	NEIL BYRNE, P.E. FLORIDA P.E. # 86905	 <b>Manatee County</b> PUBLIC WORKS DEPARTMENT ENGINEERING SERVICES 1022 26th Avenue East, Bradenton, FL 34208	<b>LAKWOOD RANCH BOULEVARD</b> FROM SR 70 TO UNIVERSITY PARKWAY SIGNING AND PAVEMENT MARKING PLAN	SHEET NO. S-3
			SURVEY #	#####	DESIGNED	----	__/__/__				
			SEC./TWN./RGE	##/##/##	DRAWN	----	__/__/__				
			SCALE	#####	CHECKED	----	__/__/__				
								Signature & Date		GENERAL NOTES	



\\boc\dfs\PWD\_Traffic\_Share\Traffic\_Engineering\_Share\Traffic\_Design & Safety Section\Design\Projects\Lakewood Ranch Blvd\LWRBldv\_SPM Plans.dwg [5/29/2024 4:26 PM]

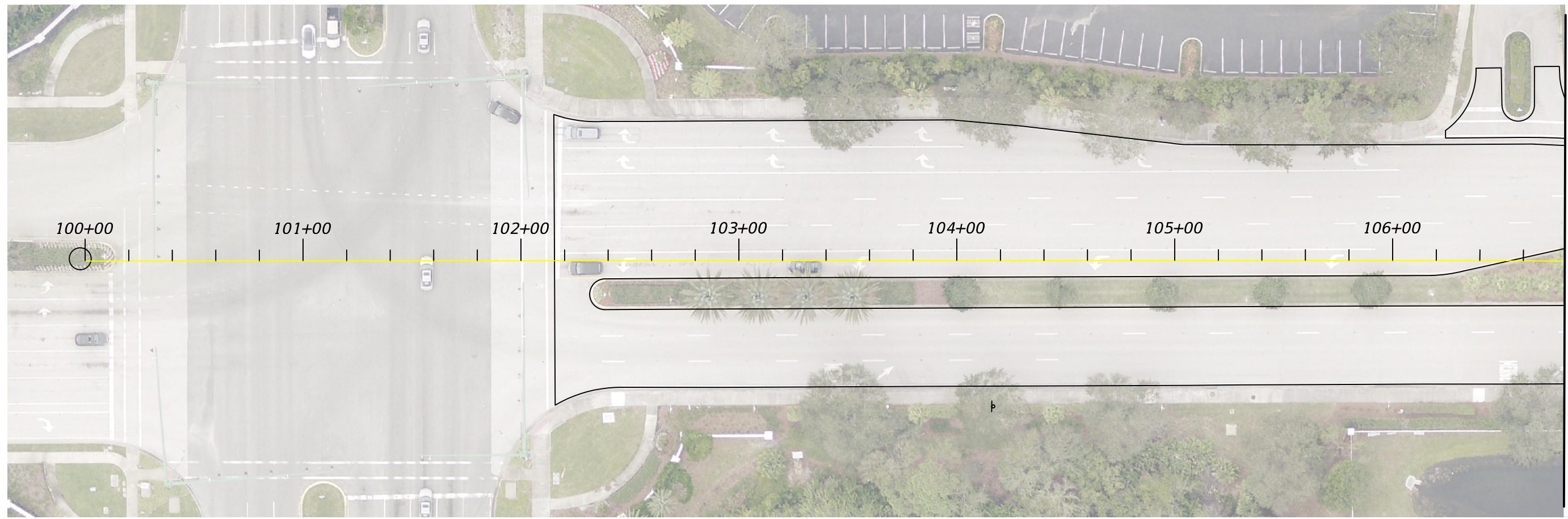

MATCH LINE 106+79.00

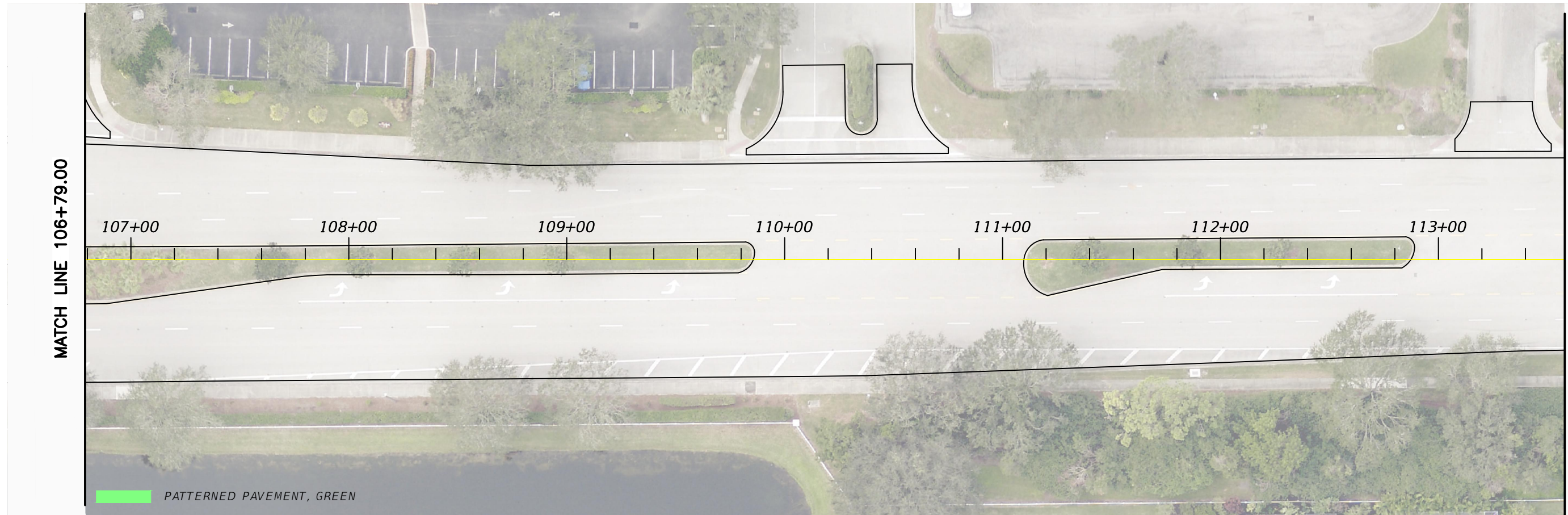

MATCH LINE 106+79.00

MATCH LINE 113+58.00

 PATTERNED PAVEMENT, GREEN

NUMBER	DESCRIPTION	DATE	PROJECT #	#####	SURVEYED	----	___/___/___
			SURVEY #	#####	DESIGNED	----	___/___/___
			SEC./TWN./RGE	##/##/##	DRAWN	----	___/___/___
			SCALE	#####	CHECKED	----	___/___/___

NEIL BYRNE, P.E.  
FLORIDA P.E. # 86905

Signature & Date



PUBLIC WORKS DEPARTMENT  
ENGINEERING SERVICES  
1022 26th Avenue East, Bradenton, FL 34208

LAKWOOD RANCH BOULEVARD  
FROM SR 70 TO UNIVERSITY PARKWAY  
SIGNING AND PAVEMENT MARKING PLAN

PLAN (1)

SHEET NO.  
S-4



\\boc\dfs\PWD\_Traffic\_Share\Traffic\_Engineering\_Share\Traffic\_Design & Safety Section\Design\Projects\Lakewood Ranch Blvd\LWRBldv\_SPM Plans.dwg [5/29/2024 4:27 PM]

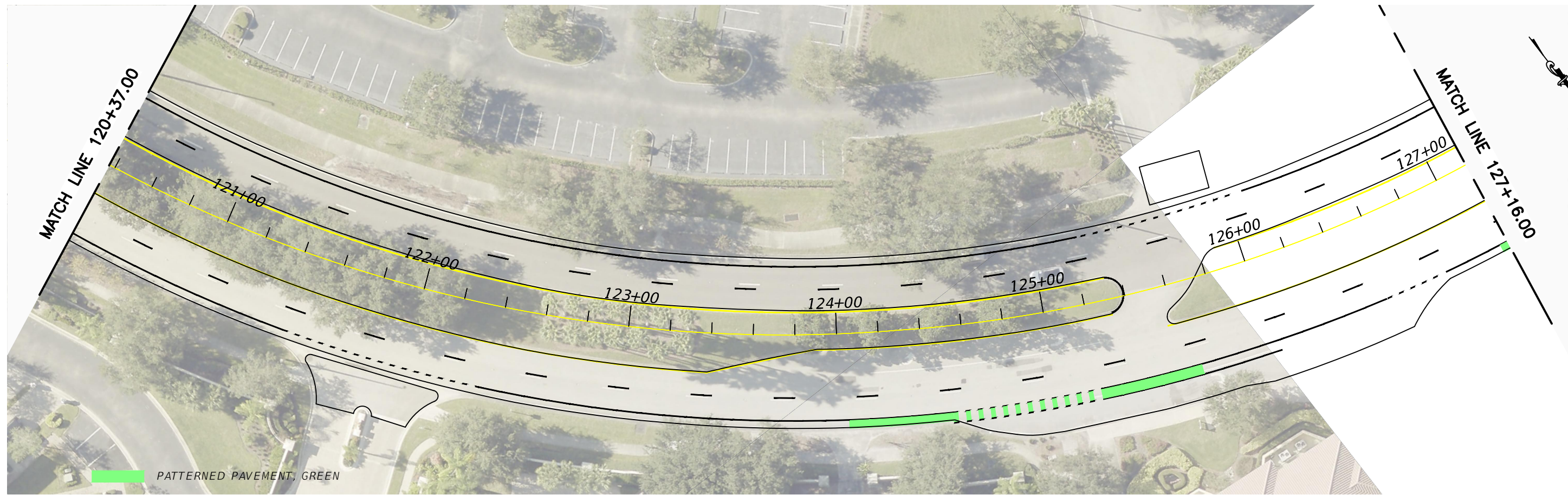
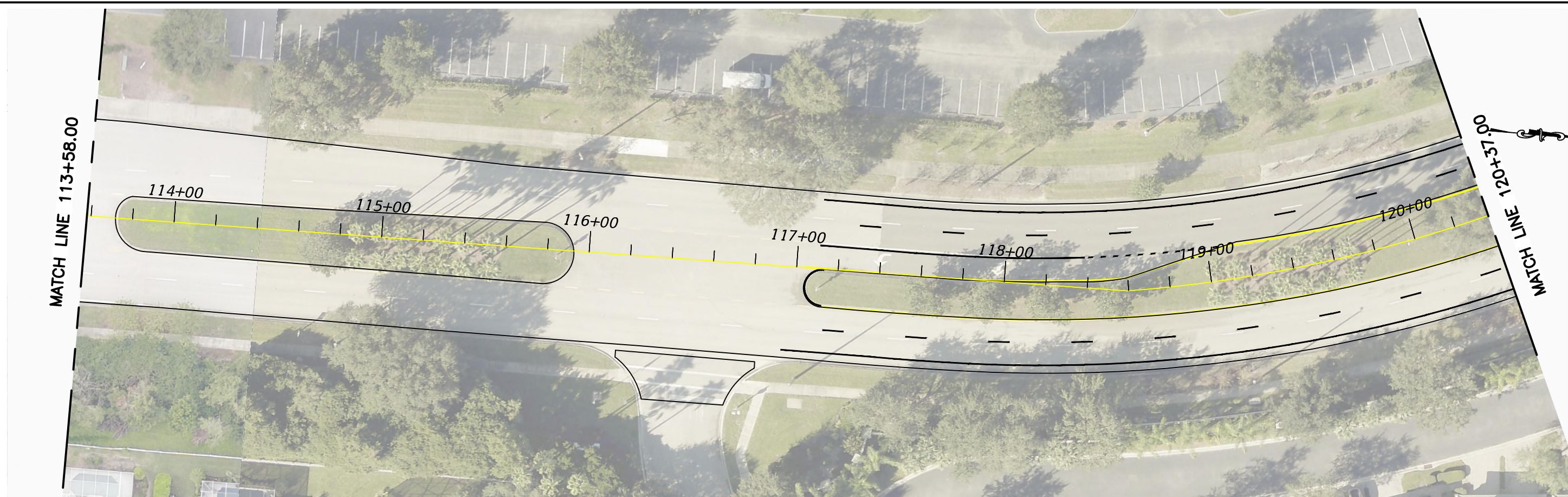

 PATTERNED PAVEMENT, GREEN

NUMBER	DESCRIPTION	DATE	PROJECT #	#####	SURVEYED	----	___/___/___
			SURVEY #	#####	DESIGNED	----	___/___/___
			SEC./TWN./RGE	##/##/##	DRAWN	----	___/___/___
			SCALE	#####	CHECKED	----	___/___/___

NEIL BYRNE, P.E.  
FLORIDA P.E. # 86905

Signature & Date



PUBLIC WORKS DEPARTMENT  
ENGINEERING SERVICES  
1022 26th Avenue East, Bradenton, FL 34208

LAKWOOD RANCH BOULEVARD  
FROM SR 70 TO UNIVERSITY PARKWAY  
SIGNING AND PAVEMENT MARKING PLAN

SHEET NO.  
S-4



\\boc\dfs\PWD\_Traffic\_Share\Traffic\_Engineering\_Share\Traffic\_Design & Safety Section\Design\Projects\Lakewood Ranch Blvd\LWRBlvd\_SPM Plans.dwg [5/29/2024 4:27 PM]

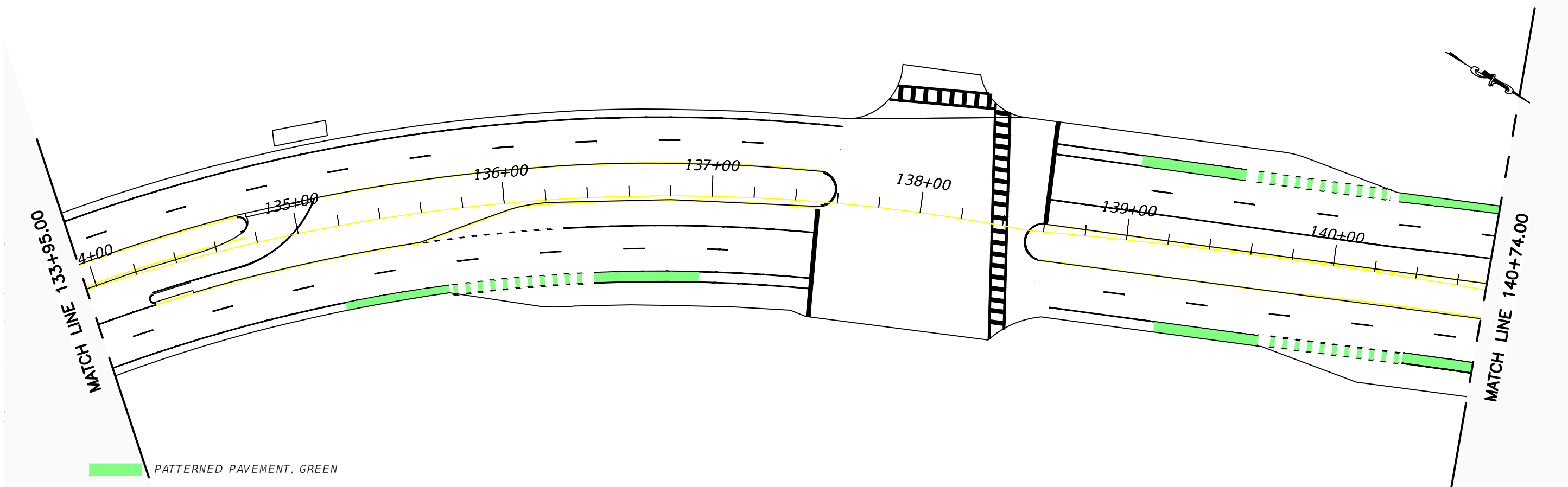
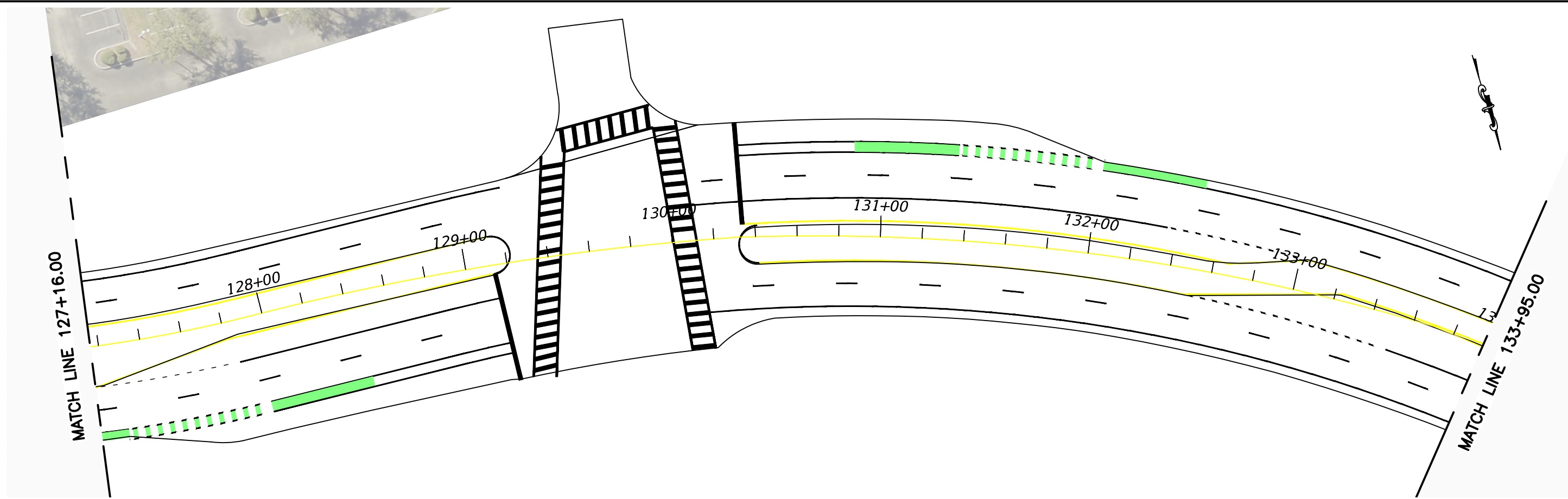

 PATTERNED PAVEMENT, GREEN

NUMBER	DESCRIPTION	DATE	PROJECT #	#####	SURVEYED	----	_/./_
			SURVEY #	#####	DESIGNED	----	_/./_
			SEC./TWN./RGE	##/##/##	DRAWN	----	_/./_
			SCALE	#####	CHECKED	----	_/./_

NEIL BYRNE, P.E.  
FLORIDA P.E. # 86905

Signature & Date



**Manatee County**  
FLORIDA

PUBLIC WORKS DEPARTMENT  
ENGINEERING SERVICES  
1022 26th Avenue East, Bradenton, FL 34208

LAKWOOD RANCH BOULEVARD

FROM SR 70 TO UNIVERSITY PARKWAY  
SIGNING AND PAVEMENT MARKING PLAN

SHEET NO.  
S-4



\\boc\dfs\PWD\_Traffic\_Share\Traffic\_Engineering\_Share\Traffic\_Design & Safety Section\Design\Projects\Lakewood Ranch Blvd\LWRBldv\_SPM Plans.dwg [5/29/2024 4:27 PM]

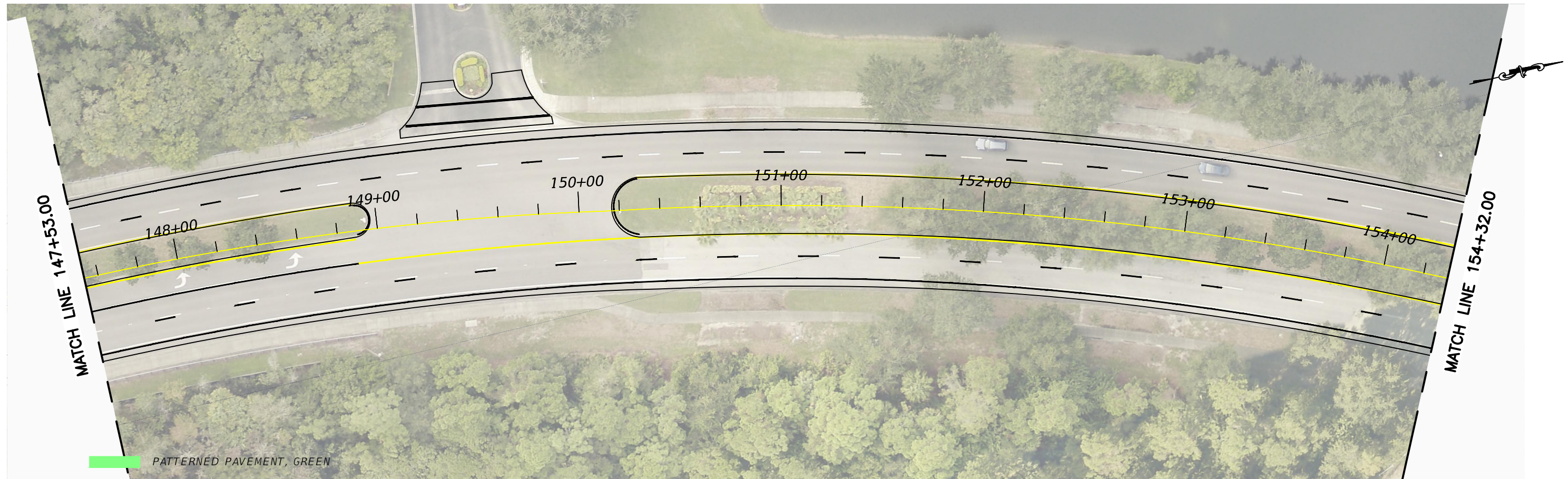
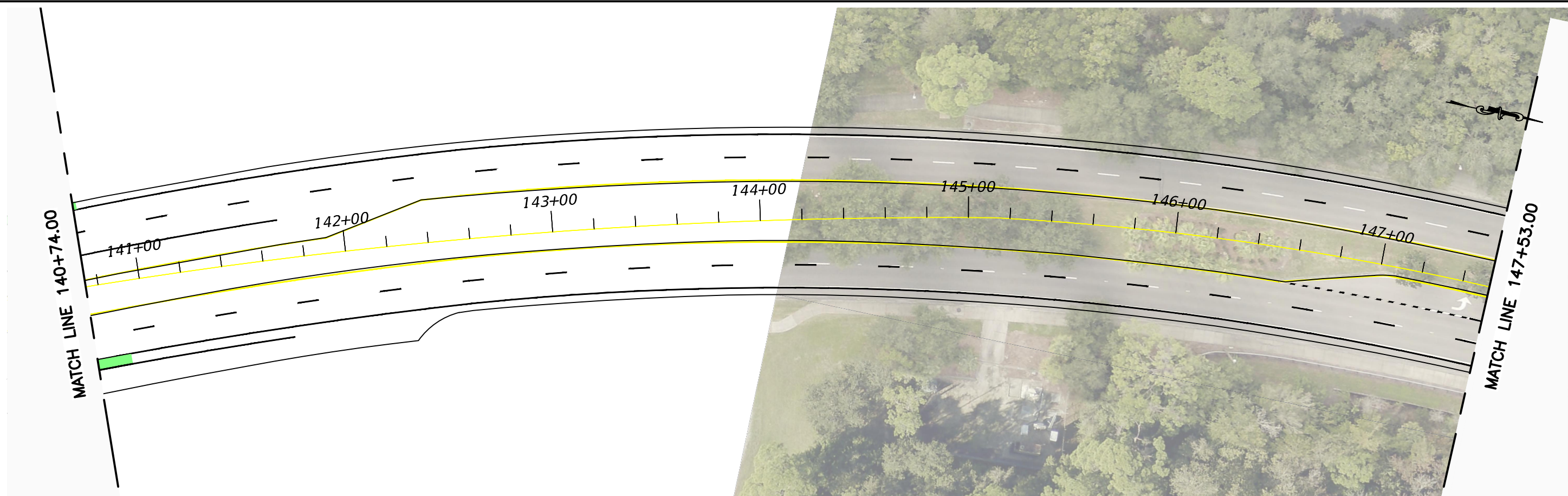

 PATTERNED PAVEMENT, GREEN

NUMBER	DESCRIPTION	DATE	PROJECT #	#####	SURVEYED	----	___/___/___
			SURVEY #	#####	DESIGNED	----	___/___/___
			SEC./TWN./RGE	##/##/##	DRAWN	----	___/___/___
			SCALE	#####	CHECKED	----	___/___/___

NEIL BYRNE, P.E.  
FLORIDA P.E. # 86905  
  
Signature & Date



**Manatee County**  
FLORIDA  
PUBLIC WORKS DEPARTMENT  
ENGINEERING SERVICES  
1022 26th Avenue East, Bradenton, FL 34208

LAKWOOD RANCH BOULEVARD  
FROM SR 70 TO UNIVERSITY PARKWAY  
SIGNING AND PAVEMENT MARKING PLAN

SHEET NO.  
S-4



\\boc\dfs\PWD\_Traffic\_Share\Traffic\_Engineering\_Share\Traffic\_Design & Safety Section\Design\Projects\Lakewood Ranch Blvd\LWRBldv\_SPM Plans.dwg [5/29/2024 4:27 PM]

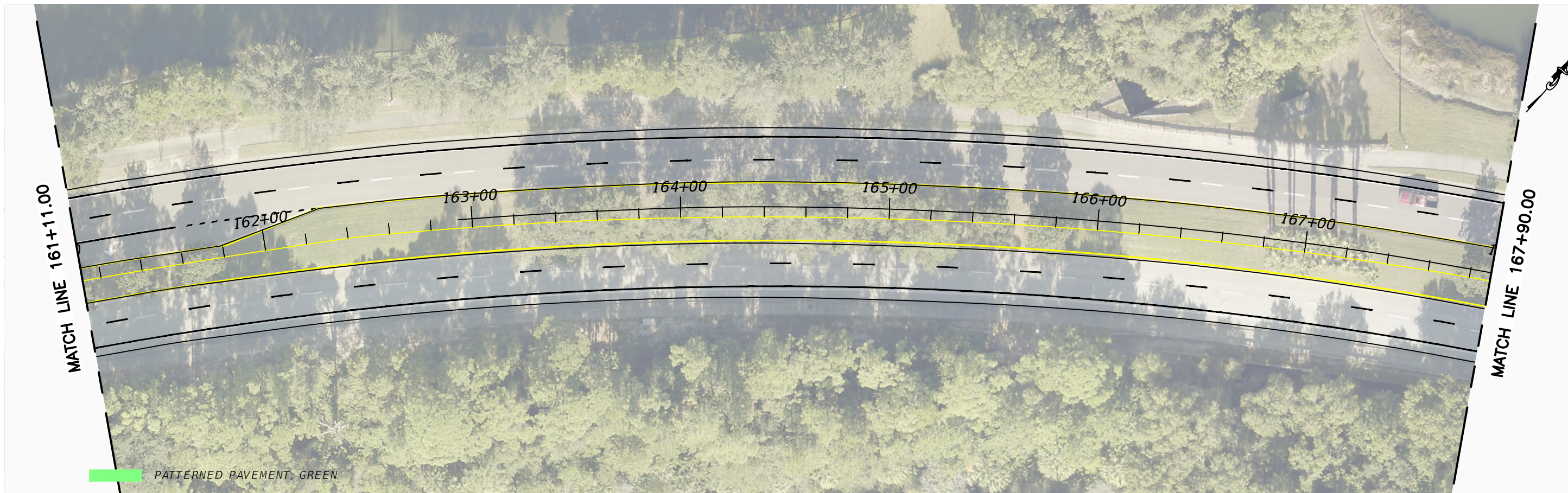
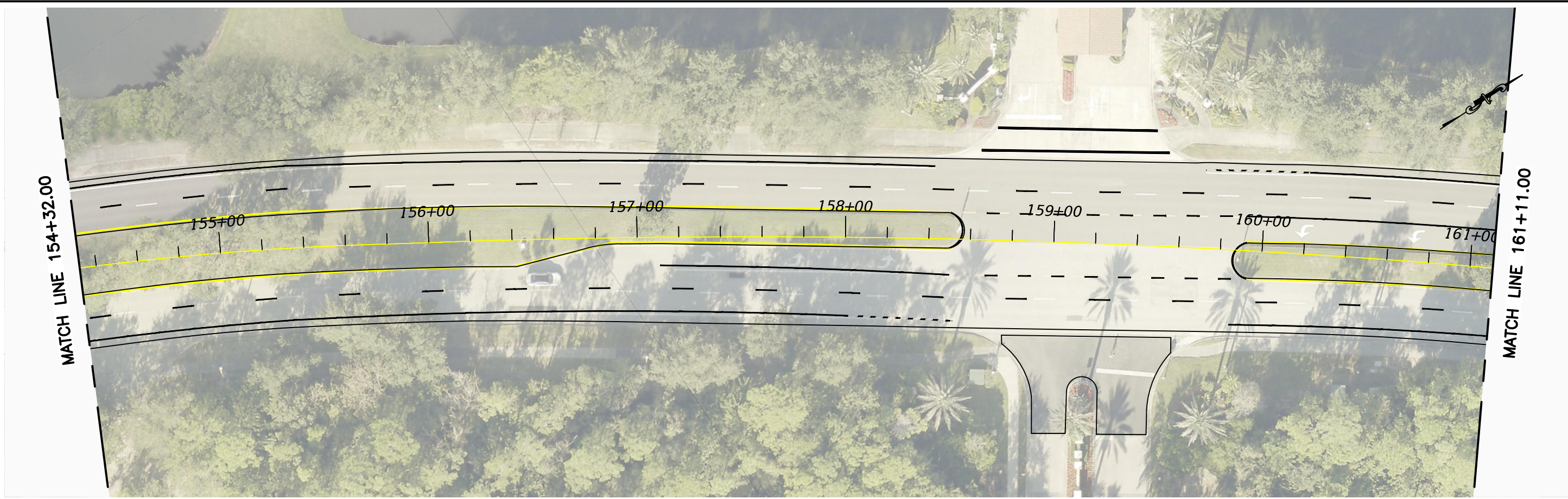

NUMBER	DESCRIPTION	DATE	PROJECT #	####	SURVEYED	----	_//_/
			SURVEY #	####	DESIGNED	----	_//_/
			SEC./TWN./RGE	##/##/##	DRAWN	----	_//_/
			SCALE	####	CHECKED	----	_//_/

NEIL BYRNE, P.E.  
FLORIDA P.E. # 86905

Signature & Date



**PUBLIC WORKS DEPARTMENT  
ENGINEERING SERVICES**  
1022 26th Avenue East, Bradenton, FL 34208

**LAKWOOD RANCH BOULEVARD**  
FROM SR 70 TO UNIVERSITY PARKWAY  
SIGNING AND PAVEMENT MARKING PLAN

SHEET NO.  
S-4



\\boc\dfs\PWD\_Traffic\_Share\Traffic\_Engineering\_Share\Traffic\_Design & Safety Section\Design\Projects\Lakewood Ranch Blvd\LWRBldv\_SPM Plans.dwg [5/29/2024 4:27 PM]

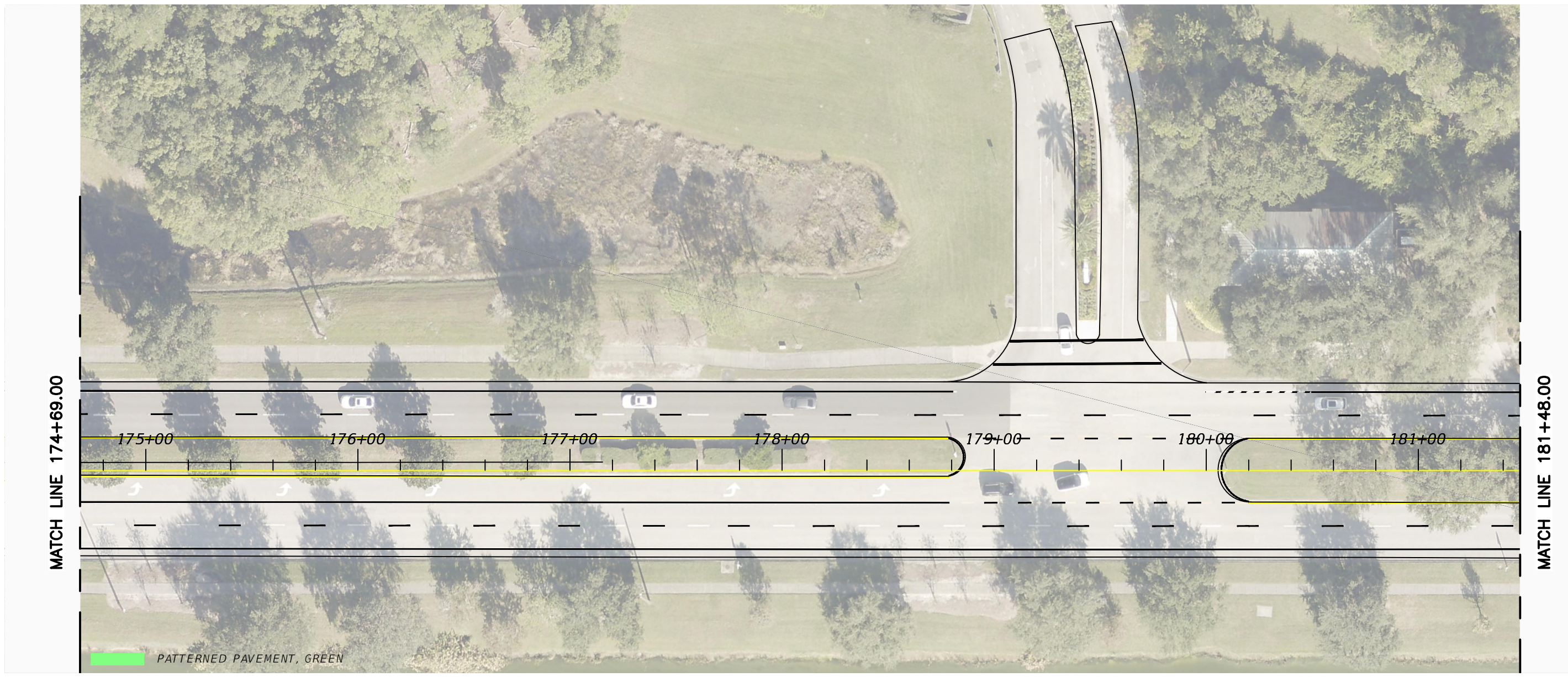

 PATTERNED PAVEMENT, GREEN

NUMBER	DESCRIPTION	DATE	PROJECT #	#####	SURVEYED	----	_/ / _
			SURVEY #	#####	DESIGNED	----	_/ / _
			SEC./TWN./RGE	##/##/##	DRAWN	----	_/ / _
			SCALE	#####	CHECKED	----	_/ / _

NEIL BYRNE, P.E.  
FLORIDA P.E. # 86905  
  
Signature & Date



**Manatee County**  
FLORIDA  
PUBLIC WORKS DEPARTMENT  
ENGINEERING SERVICES  
1022 26th Avenue East, Bradenton, FL 34208

LAKWOOD RANCH BOULEVARD  
FROM SR 70 TO UNIVERSITY PARKWAY  
SIGNING AND PAVEMENT MARKING PLAN



\\boc\dfs\PWD\_Traffic\_Share\Traffic\_Engineering\_Share\Traffic\_Design & Safety Section\Design\Projects\Lakewood Ranch Blvd\LWRBldv\_SPM Plans.dwg [5/29/2024 4:27 PM]

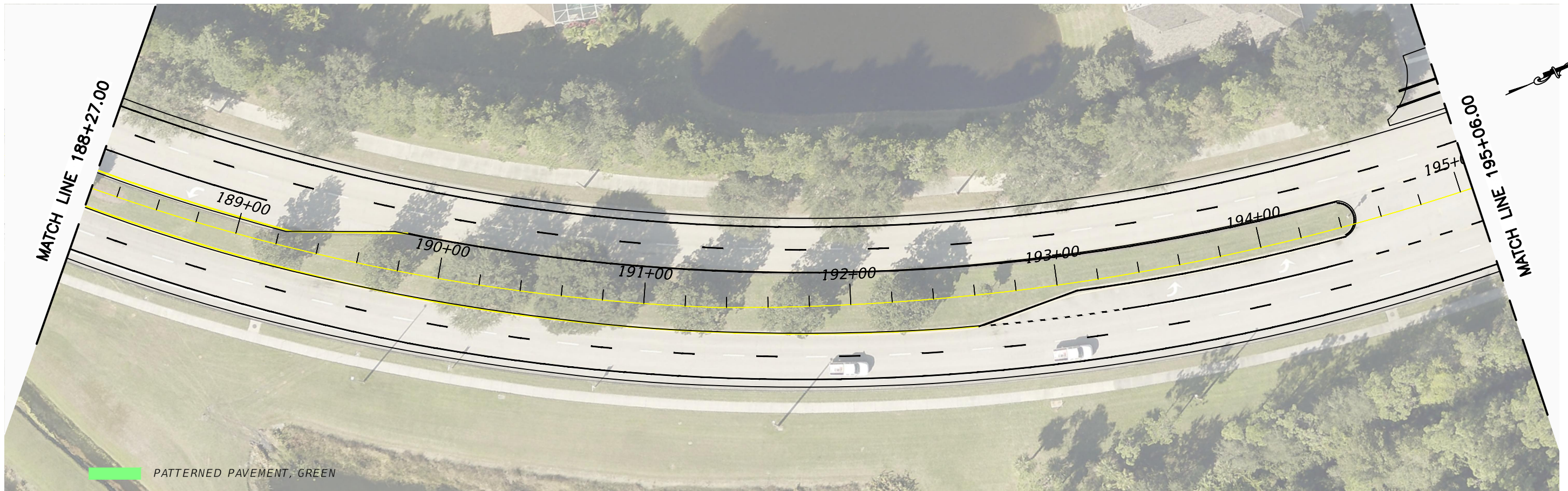
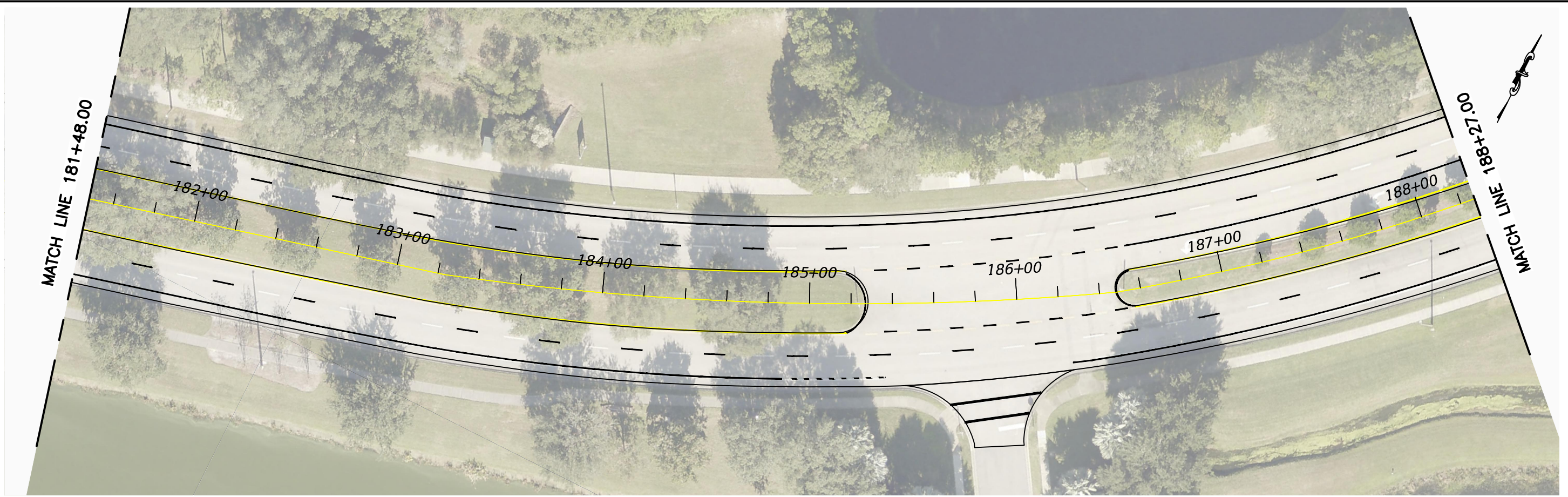

NUMBER	DESCRIPTION	DATE	PROJECT #	#####	SURVEYED	----	___/___/___
			SURVEY #	#####	DESIGNED	----	___/___/___
			SEC./TWN./RGE	##/##/##	DRAWN	----	___/___/___
			SCALE	#####	CHECKED	----	___/___/___

NEIL BYRNE, P.E.  
FLORIDA P.E. # 86905

Signature & Date



**PUBLIC WORKS DEPARTMENT  
ENGINEERING SERVICES**  
1022 26th Avenue East, Bradenton, FL 34208

**LAKWOOD RANCH BOULEVARD**  
FROM SR 70 TO UNIVERSITY PARKWAY  
SIGNING AND PAVEMENT MARKING PLAN

SHEET NO.  
S-4



\\boc\dfs\PWD\_Traffic\_Share\Traffic\_Engineering\_Share\Traffic\_Design & Safety Section\Design\Projects\Lakewood Ranch Blvd\LWRBldv\_SPM Plans.dwg [5/29/2024 4:27 PM]

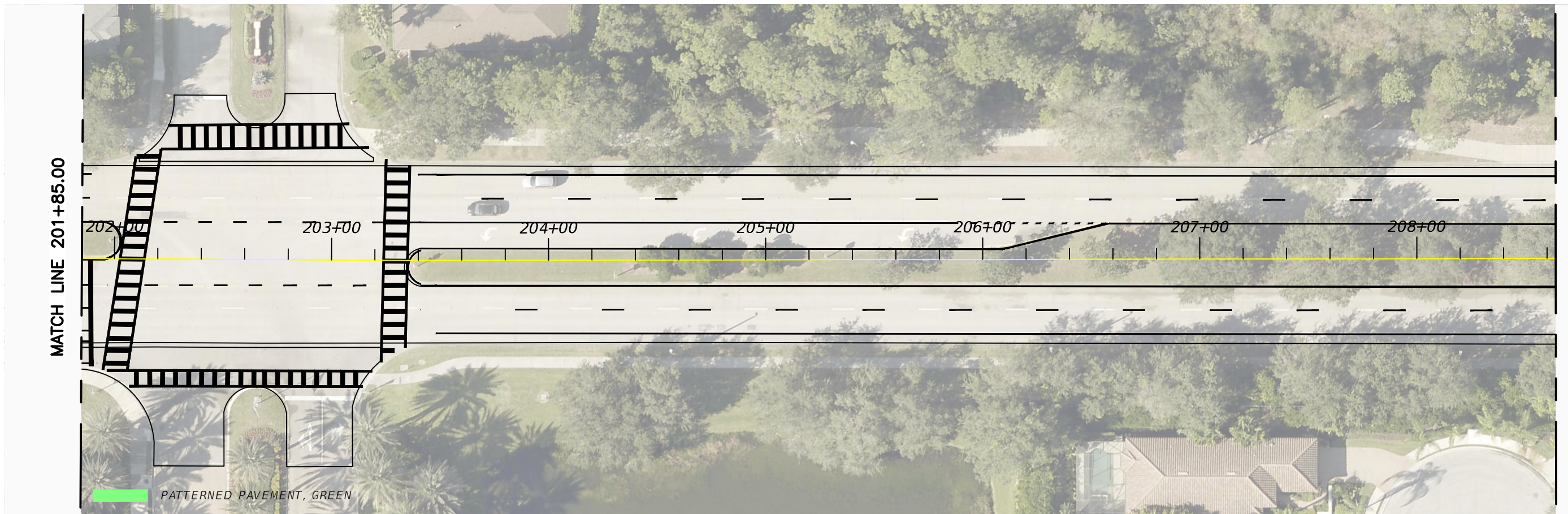

NUMBER	DESCRIPTION	DATE	PROJECT #	#####	SURVEYED	----	_/_/_
			SURVEY #	#####	DESIGNED	----	_/_/_
			SEC./TWN./RGE	##/##/##	DRAWN	----	_/_/_
			SCALE	#####	CHECKED	----	_/_/_

NEIL BYRNE, P.E.  
FLORIDA P.E. # 86905

Signature & Date



**Manatee County**  
FLORIDA

PUBLIC WORKS DEPARTMENT  
ENGINEERING SERVICES  
1022 26th Avenue East, Bradenton, FL 34208

LAKWOOD RANCH BOULEVARD

FROM SR 70 TO UNIVERSITY PARKWAY  
SIGNING AND PAVEMENT MARKING PLAN

SHEET NO.  
S-4



\\boc\dfs\p\Traffic\_Share\Traffic\_Engineering\_Share\Traffic\_Design & Safety Section\Design\Projects\Lakewood Ranch Blvd\LWRBldv\_SPM Plans.dwg [5/29/2024 4:27 PM]

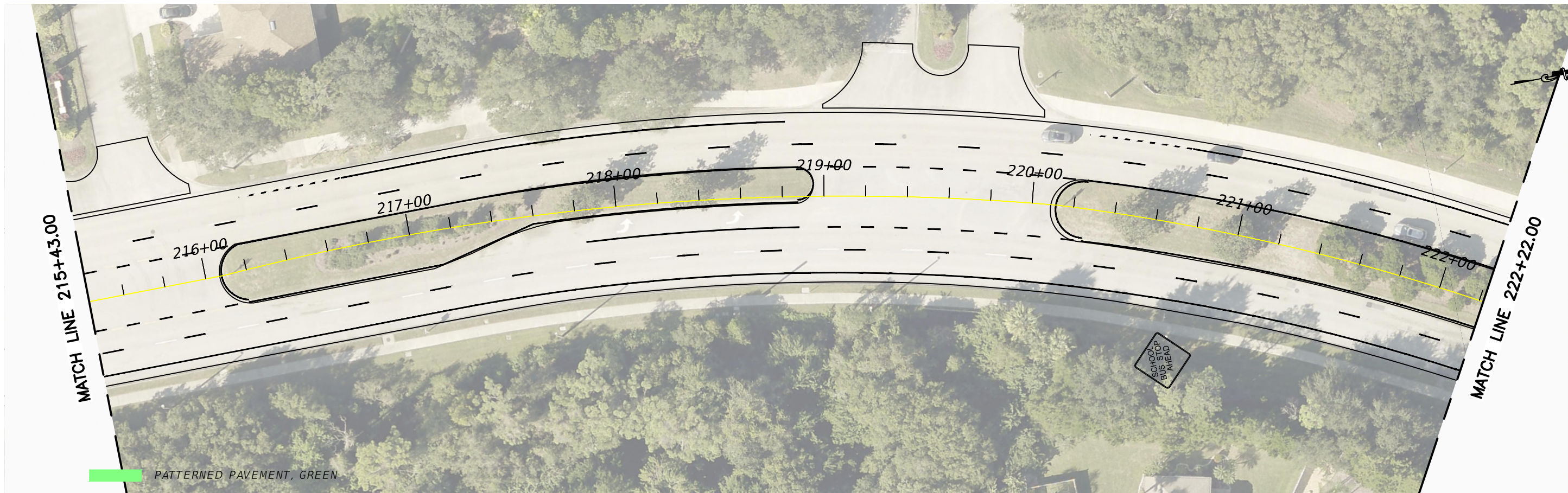
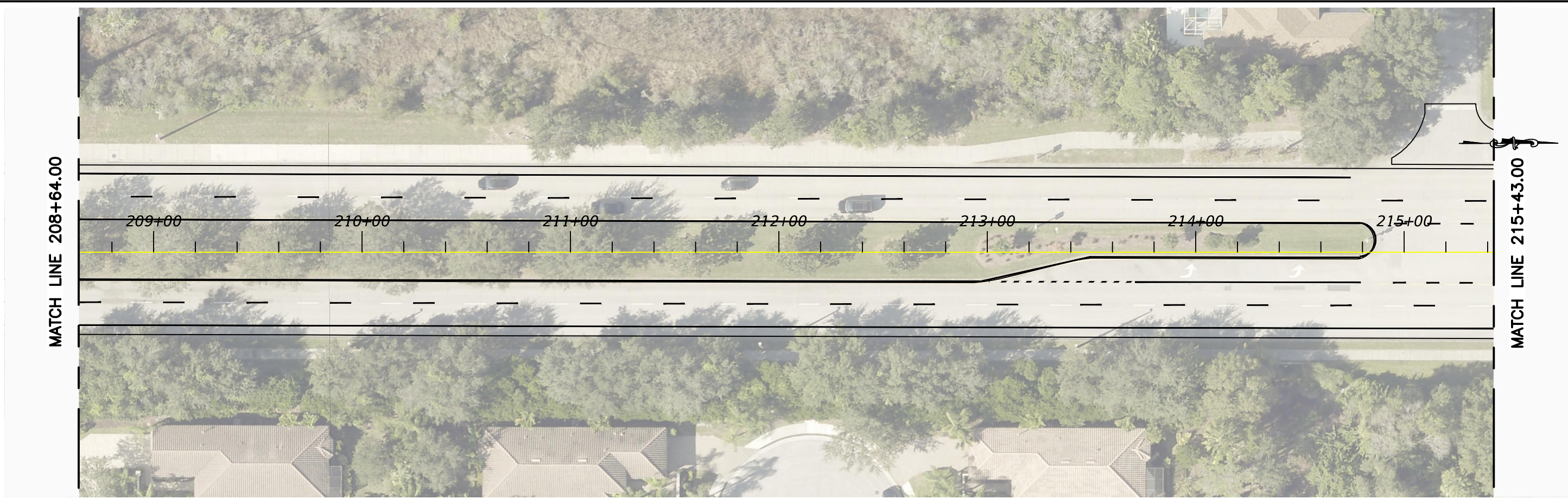

NUMBER	DESCRIPTION	DATE	PROJECT #	#####	SURVEYED	----	_/_/_
			SURVEY #	#####	DESIGNED	----	_/_/_
			SEC./TWN./RGE	##/##/##	DRAWN	----	_/_/_
			SCALE	#####	CHECKED	----	_/_/_

NEIL BYRNE, P.E.  
FLORIDA P.E. # 86905

Signature & Date



**PUBLIC WORKS DEPARTMENT  
ENGINEERING SERVICES**  
1022 26th Avenue East, Bradenton, FL 34208

**LAKWOOD RANCH BOULEVARD**  
FROM SR 70 TO UNIVERSITY PARKWAY  
SIGNING AND PAVEMENT MARKING PLAN

SHEET NO.  
S-4



\\boc\dfs\PWD\_Traffic\_Share\Traffic\_Engineering\_Share\Traffic\_Design & Safety Section\Design\Projects\Lakewood Ranch Blvd\LWRBldv\_SPM Plans.dwg [5/29/2024 4:27 PM]

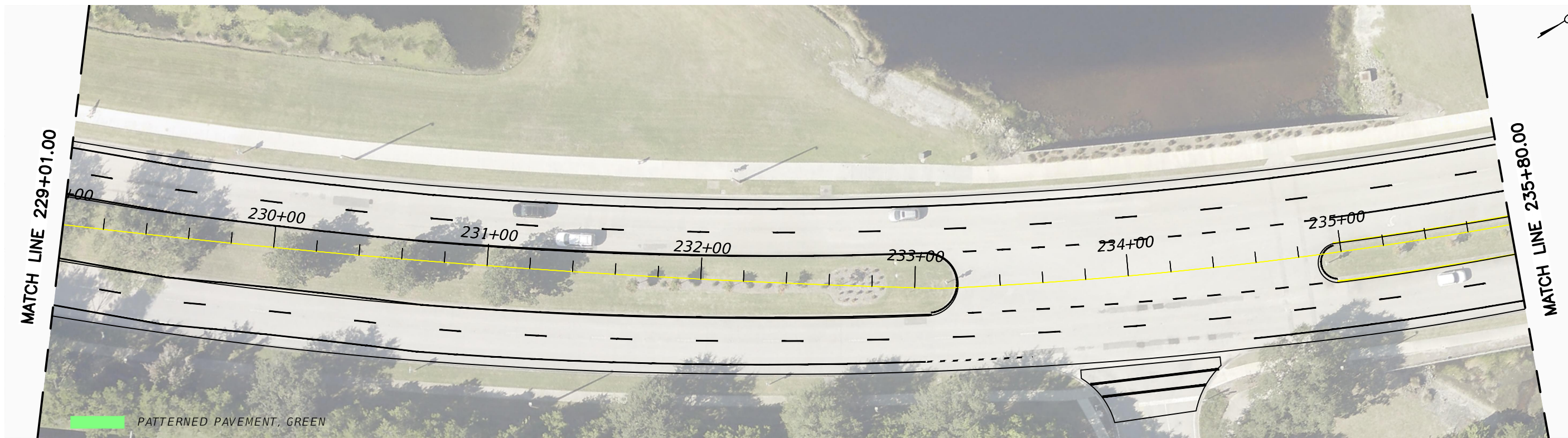
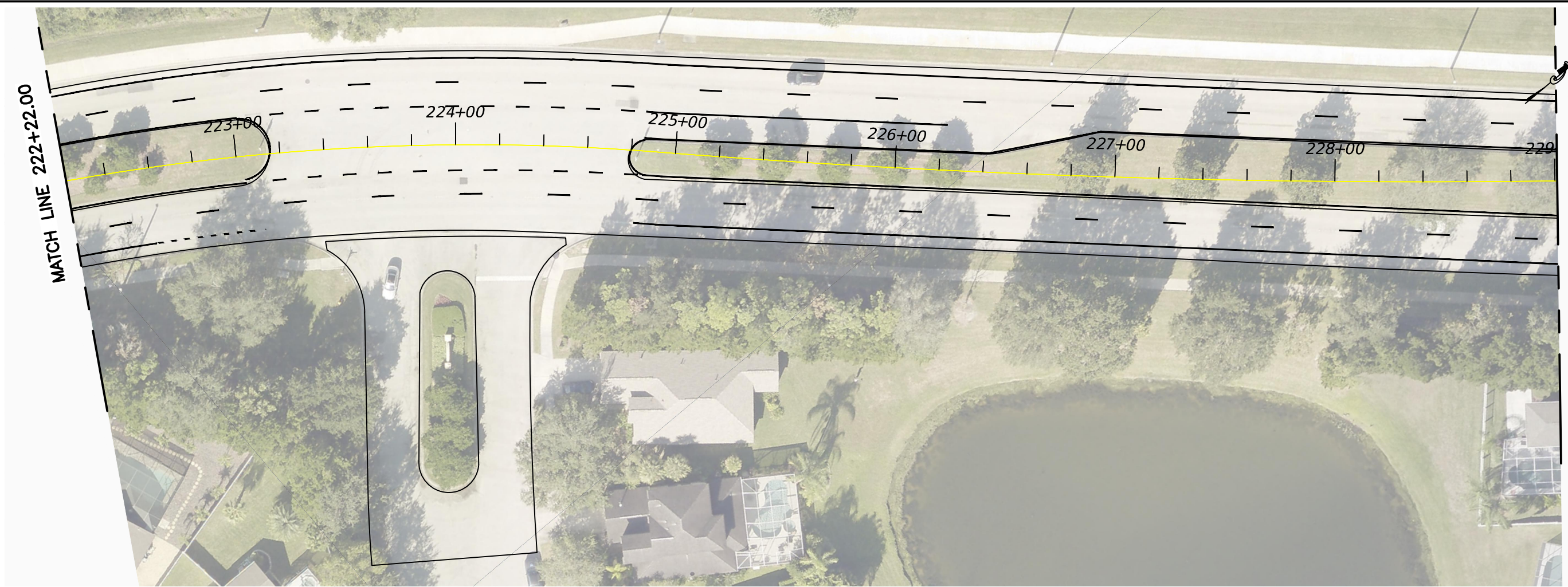

 PATTERNED PAVEMENT, GREEN

NUMBER	DESCRIPTION	DATE	PROJECT #	#####	SURVEYED	----	_/ / _
			SURVEY #	#####	DESIGNED	----	_/ / _
			SEC./TWN./RGE	##/##/##	DRAWN	----	_/ / _
			SCALE	#####	CHECKED	----	_/ / _

NEIL BYRNE, P.E.  
FLORIDA P.E. # 86905

Signature & Date



PUBLIC WORKS DEPARTMENT  
ENGINEERING SERVICES  
1022 26th Avenue East, Bradenton, FL 34208

LAKWOOD RANCH BOULEVARD  
FROM SR 70 TO UNIVERSITY PARKWAY  
SIGNING AND PAVEMENT MARKING PLAN

SHEET NO.  
S-4



\\boc\dfs\PWD\_Traffic\_Share\Traffic\_Engineering\_Share\Traffic\_Design & Safety Section\Design\Projects\Lakewood Ranch Blvd\LWRBldv\_SPM Plans.dwg [5/29/2024 4:27 PM]

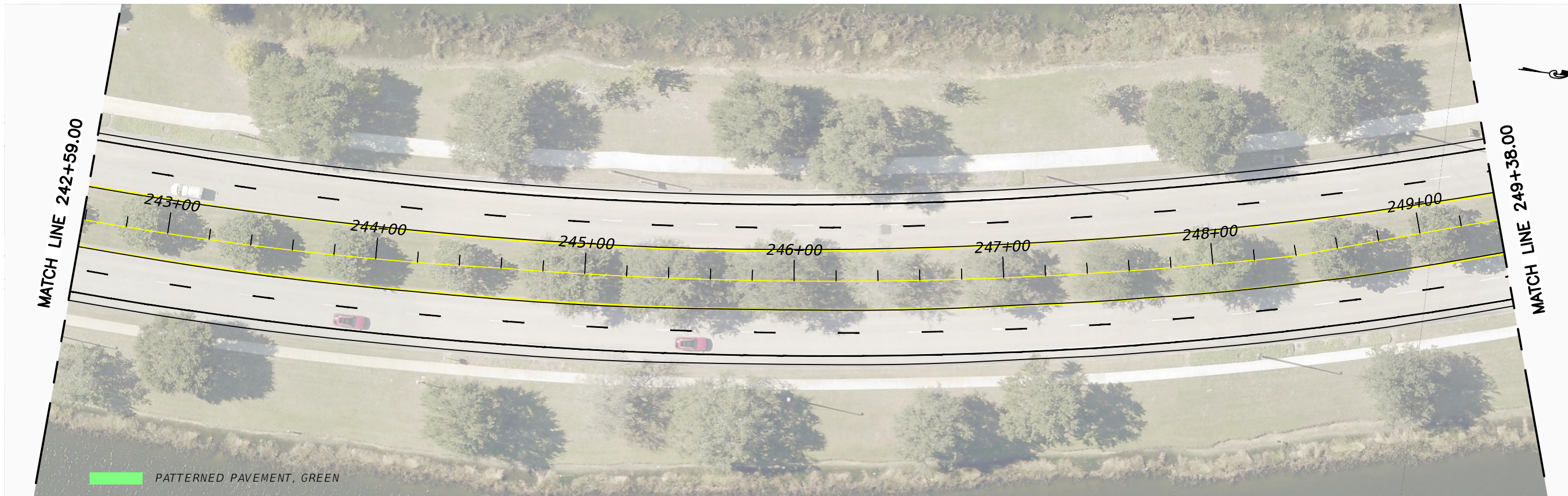
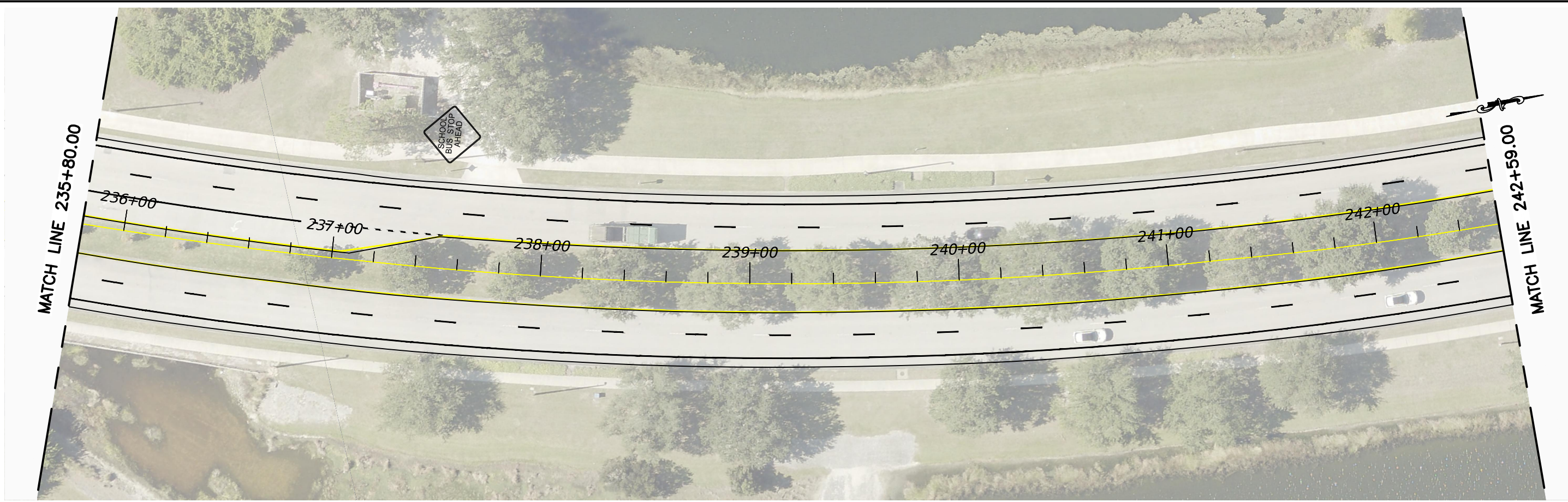

NUMBER	DESCRIPTION	DATE	PROJECT #	#####	SURVEYED	----	_/_/_
			SURVEY #	#####	DESIGNED	----	_/_/_
			SEC./TWN./RGE	##/##/##	DRAWN	----	_/_/_
			SCALE	#####	CHECKED	----	_/_/_

NEIL BYRNE, P.E.  
FLORIDA P.E. # 86905

Signature & Date



**Manatee County**  
FLORIDA

PUBLIC WORKS DEPARTMENT  
ENGINEERING SERVICES  
1022 26th Avenue East, Bradenton, FL 34208

**LAKWOOD RANCH BOULEVARD**

FROM SR 70 TO UNIVERSITY PARKWAY  
SIGNING AND PAVEMENT MARKING PLAN

SHEET NO.  
S-4



\\boc\dfs\p\Traffic\_Share\Traffic\_Engineering\_Share\Traffic\_Design & Safety Section\Design\Projects\Lakewood Ranch Blvd\LWRBldv\_SPM Plans.dwg [5/29/2024 4:28 PM]

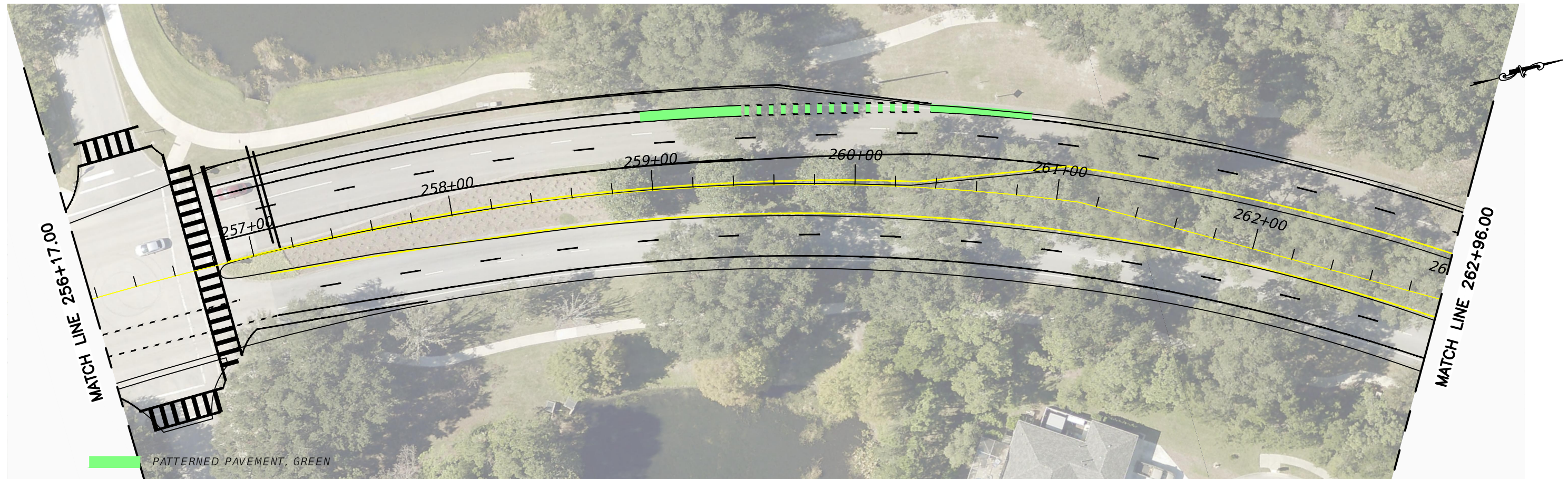
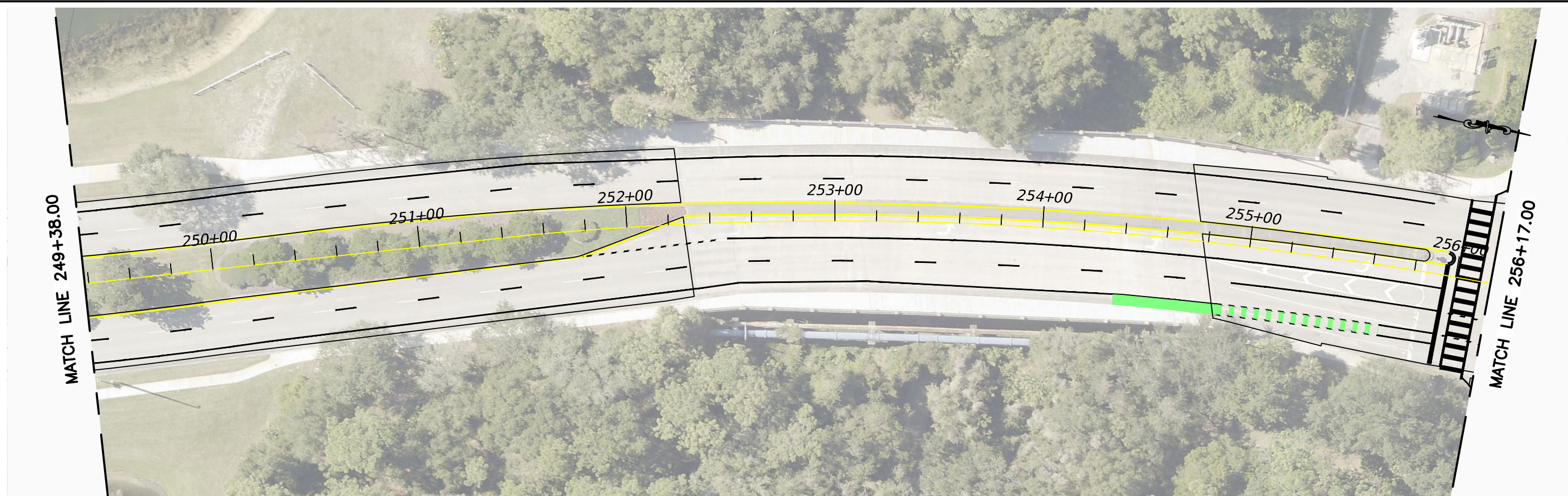

PATTERNED PAVEMENT, GREEN

NUMBER	DESCRIPTION	DATE	PROJECT #	####	SURVEYED	---	_/_/_
			SURVEY #	####	DESIGNED	---	_/_/_
			SEC./TWN./RGE	##/##/##	DRAWN	---	_/_/_
			SCALE	####	CHECKED	---	_/_/_

NEIL BYRNE, P.E.  
FLORIDA P.E. # 86905  
  
Signature & Date

**Manatee County**  
FLORIDA  
PUBLIC WORKS DEPARTMENT  
ENGINEERING SERVICES  
1022 26th Avenue East, Bradenton, FL 34208

LAKWOOD RANCH BOULEVARD  
FROM SR 70 TO UNIVERSITY PARKWAY  
SIGNING AND PAVEMENT MARKING PLAN

SHEET NO.  
S-4



\\boc\dfs\PWD\_Traffic\_Share\Traffic\_Engineering\_Share\Traffic\_Design & Safety Section\Design\Projects\Lakewood Ranch Blvd\LWRBldv\_SPM Plans.dwg [5/29/2024 4:28 PM]

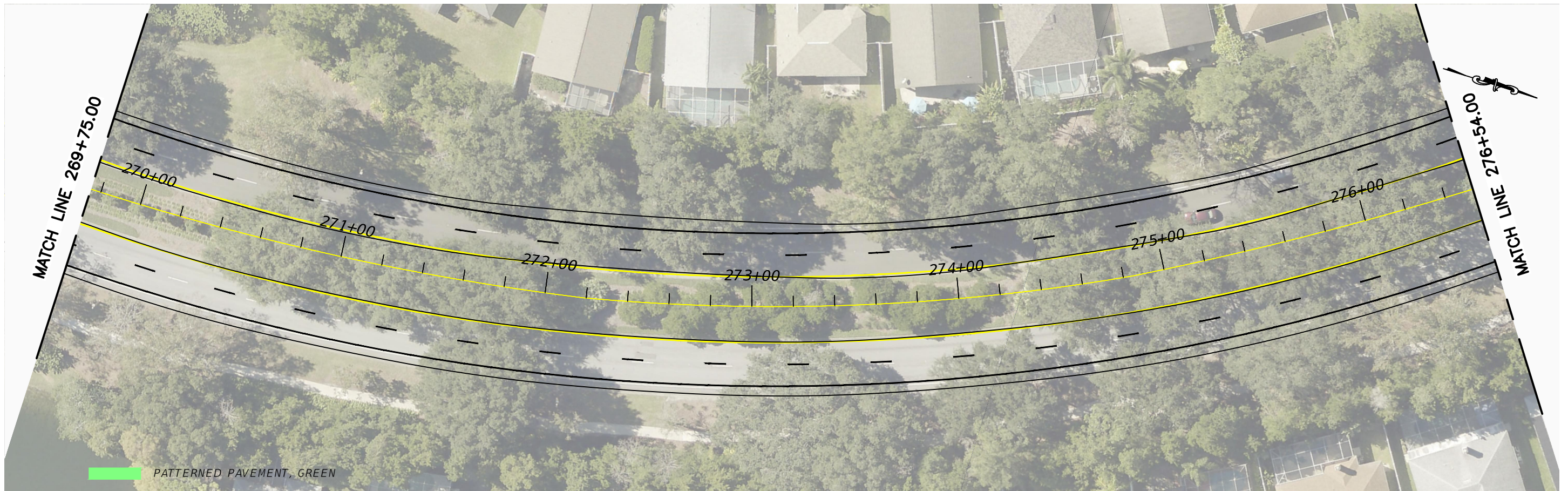
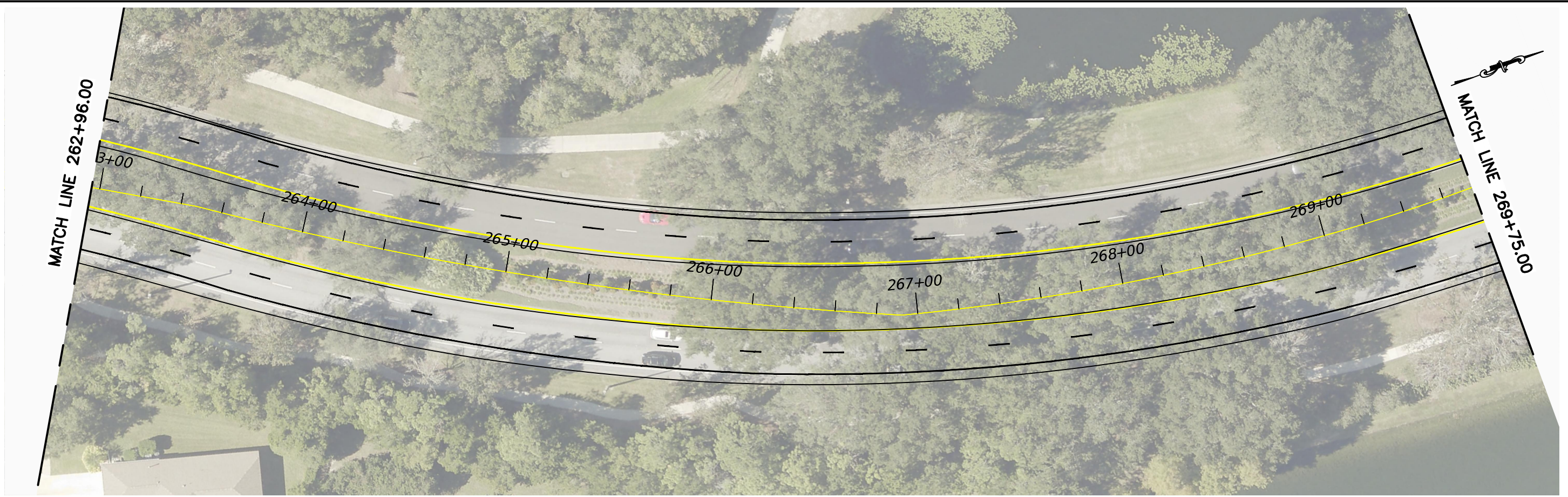

NUMBER	DESCRIPTION	DATE	PROJECT #	#####	SURVEYED	----	_/_/_
			SURVEY #	#####	DESIGNED	----	_/_/_
			SEC./TWN./RGE	##/##/##	DRAWN	----	_/_/_
			SCALE	#####	CHECKED	----	_/_/_

NEIL BYRNE, P.E.  
FLORIDA P.E. # 86905

Signature & Date



**PUBLIC WORKS DEPARTMENT**  
**ENGINEERING SERVICES**  
1022 26th Avenue East, Bradenton, FL 34208

**LAKEWOOD RANCH BOULEVARD**  
FROM SR 70 TO UNIVERSITY PARKWAY  
SIGNING AND PAVEMENT MARKING PLAN

SHEET NO.  
S-4



\\boc\dfs\PWD\_Traffic\_Share\Traffic\_Engineering\_Share\Traffic\_Design & Safety Section\Design\Projects\Lakewood Ranch Blvd\LWRBldv\_SPM Plans.dwg [5/29/2024 4:28 PM]

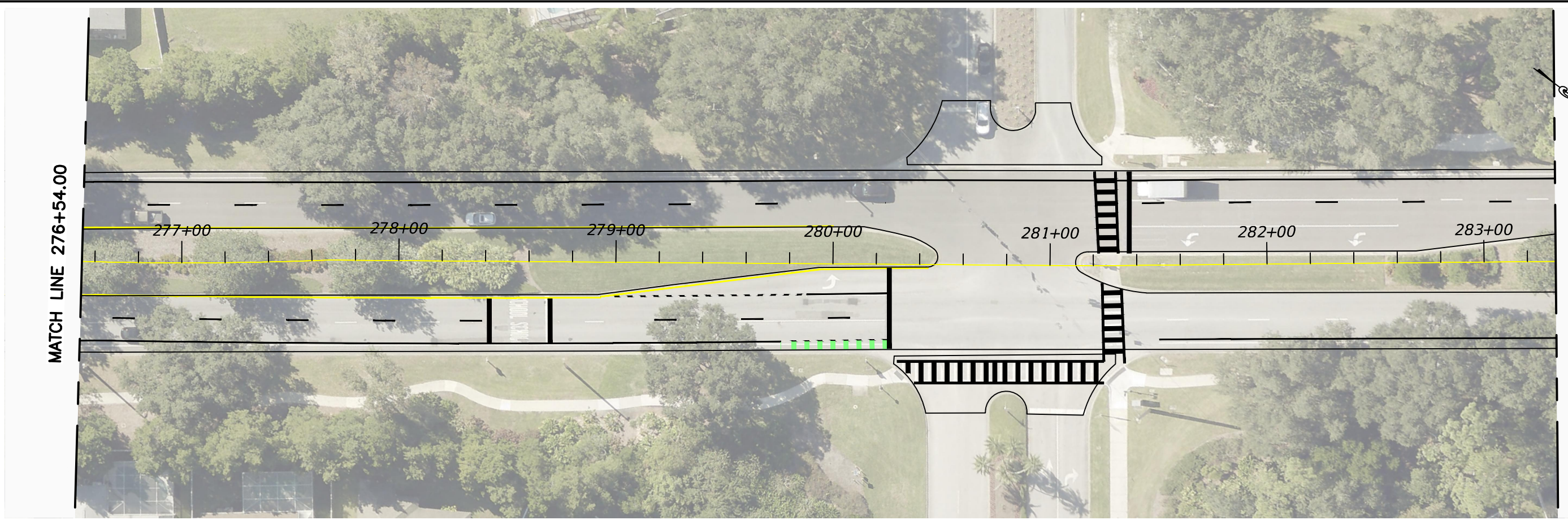

PATTERNED PAVEMENT, GREEN

NUMBER	DESCRIPTION	DATE	PROJECT #	#####	SURVEYED	----	___/___/___
			SURVEY #	#####	DESIGNED	----	___/___/___
			SEC./TWN./RGE	##/##/##	DRAWN	----	___/___/___
			SCALE	#####	CHECKED	----	___/___/___

NEIL BYRNE, P.E.  
FLORIDA P.E. # 86905

Signature & Date

**Manatee County**  
FLORIDA

**PUBLIC WORKS DEPARTMENT**  
ENGINEERING SERVICES  
1022 26th Avenue East, Bradenton, FL 34208

**LAKWOOD RANCH BOULEVARD**  
FROM SR 70 TO UNIVERSITY PARKWAY  
SIGNING AND PAVEMENT MARKING PLAN

SHEET NO.  
S-4



\\boc\dfs\PWD\_Traffic\_Share\Traffic\_Engineering\_Share\Traffic\_Design & Safety Section\Design\Projects\Lakewood Ranch Blvd\LWRBlvd\_SPM Plans.dwg [5/29/2024 4:28 PM]

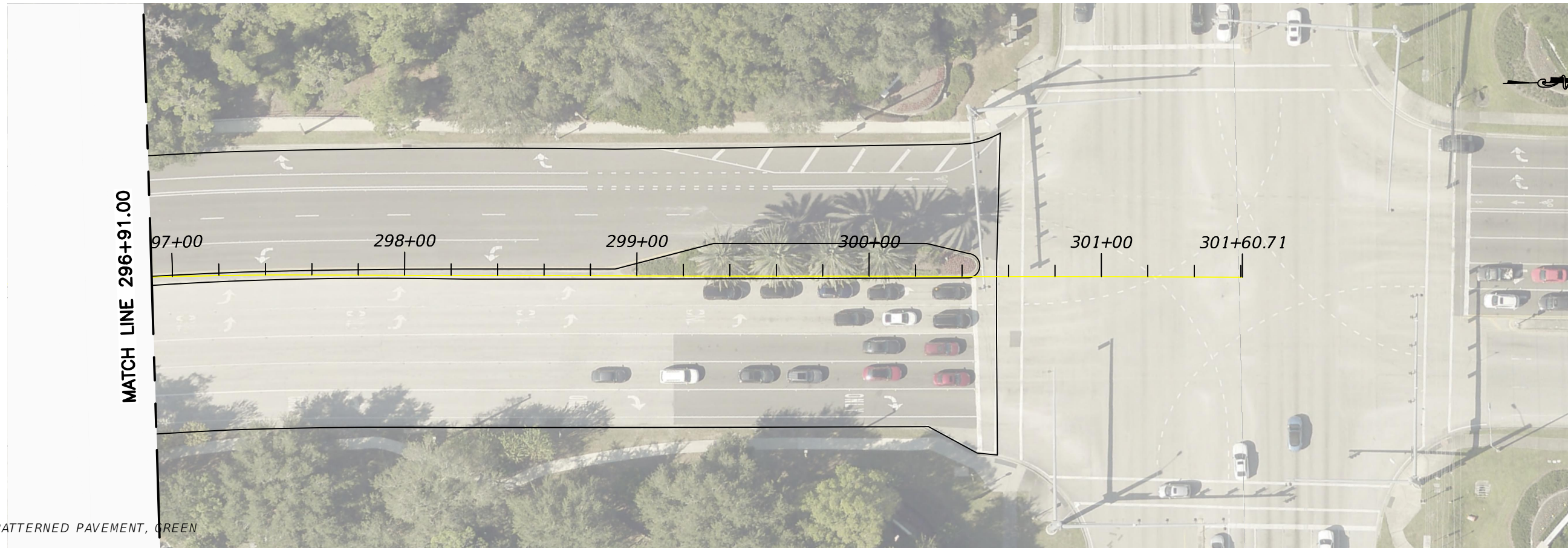

 PATTERNED PAVEMENT, GREEN

NUMBER	DESCRIPTION	DATE	PROJECT #	#####	SURVEYED	----	___/___/___
			SURVEY #	#####	DESIGNED	----	___/___/___
			SEC./TWN./RGE	##/##/##	DRAWN	----	___/___/___
			SCALE	#####	CHECKED	----	___/___/___

NEIL BYRNE, P.E.  
FLORIDA P.E. # 86905

Signature & Date



PUBLIC WORKS DEPARTMENT  
ENGINEERING SERVICES  
1022 26th Avenue East, Bradenton, FL 34208

LAKWOOD RANCH BOULEVARD  
FROM SR 70 TO UNIVERSITY PARKWAY  
SIGNING AND PAVEMENT MARKING PLAN

SHEET NO.  
S-4