

STORMWATER MANAGEMENT
 65TH AVE. W. PIPE REPLACEMENT
 FROM 12TH ST. W. TO 5TH ST. W.
 MANATEE COUNTY PROJECT NO. 6046000

- NOTES :**
1. Contractor shall locate and stake out all underground utilities (i.e. gas line) prior to any excavation activity. The gas line shall be staked out and top of pipe elevation provided at a minimum of every other lot line. This information shall be provided on the As-Built drawings.
 2. The contractor shall seek the recommendation of a professional structural engineer who is licensed in the State of Florida for protective measures, if any are needed, prior to any construction to protect existing pool structures or any other structures.
- Per Addendum # 1 dated December 2, 2008
1. Videotaping requirements as per FDOT Spec 430-4.48
 2. An as-built survey will be required for the final product. The survey needs to reference the contiguous property corners of all the affected lots. Any missing monumentation needs to be replaced as part of the scope of services for the project. The survey shall reflect the location of all new improvements, with the periodic distances from the located property corners.
 3. Prior to construction, another Public Information Meeting will be scheduled, with the contractor and Public Works staff providing scheduled information to the residents, as well as other pertinent construction information. Attendance at meeting will be considered part of mobilization.
 4. The residents will be instructed to move any structures. However, the contractor should be prepared to remove or relocate any structures as needed and should plan accordingly with their bid and specifically their line item for Miscellaneous Work and Clean Up. Best efforts need to take place to remove without destruction.
 5. There are no trees to be replaced as part of this project.

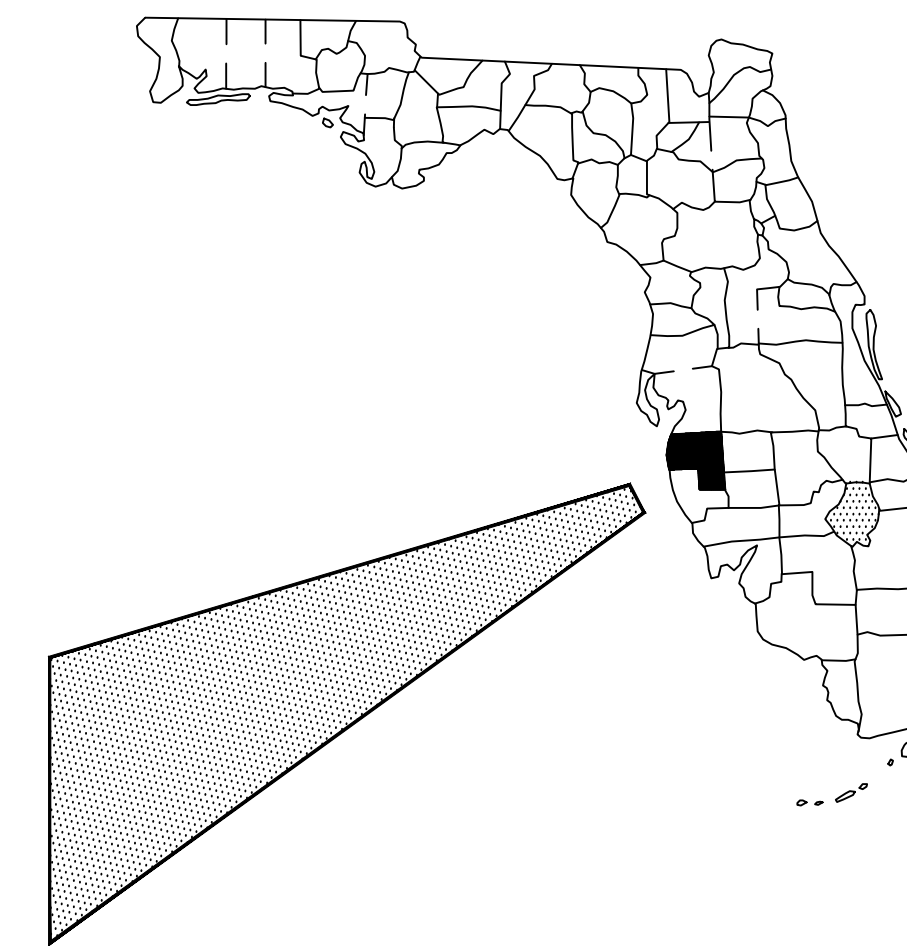
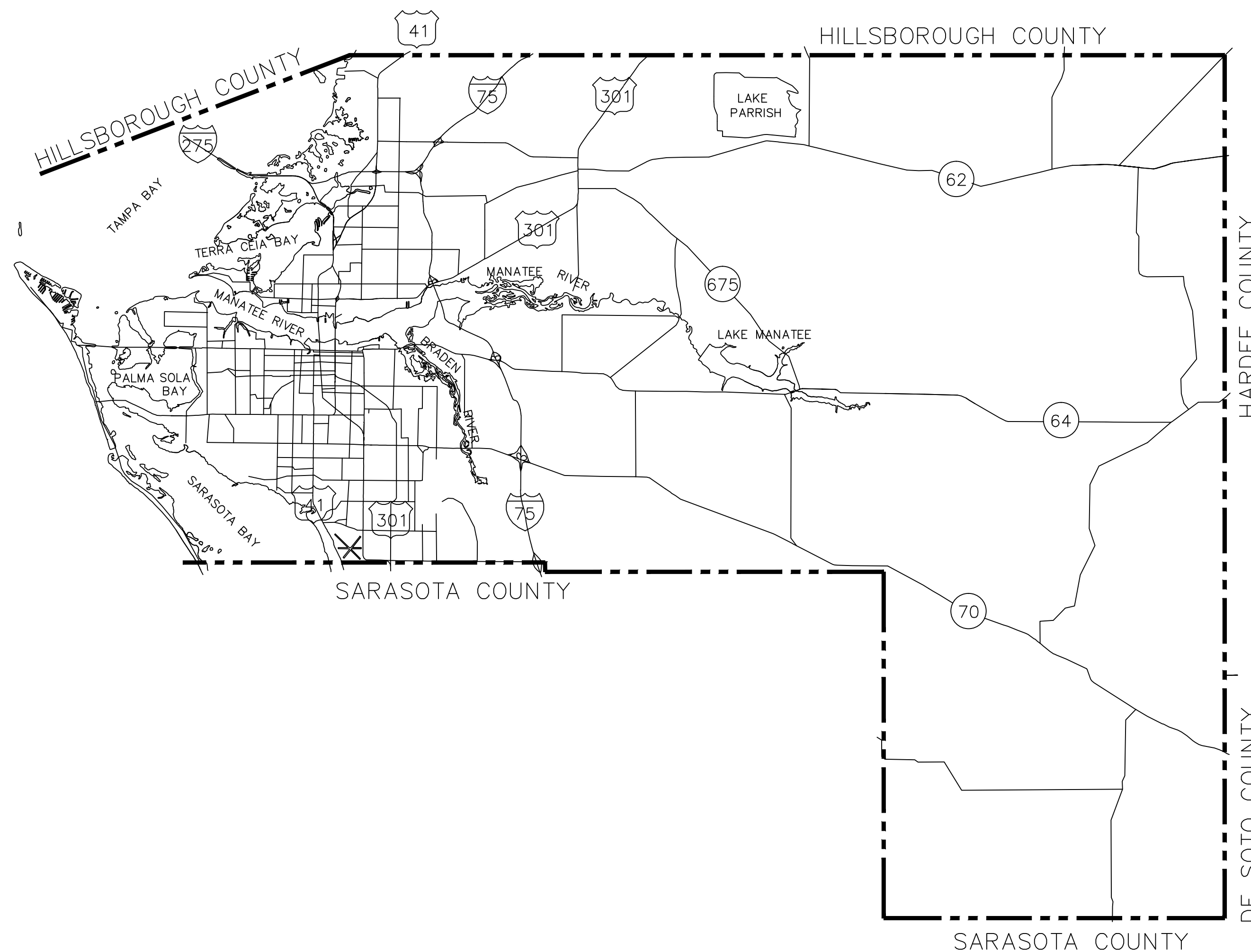

SHEET No.	DESCRIPTION
1	Cover Sheet
2	Quantity Sheet
3-6	Plan And Profiles
7-9	Fence Location Sheets
10	Detail Sheet

APPROVED BY:

SIA MOLLANAZAR, P.E. NO. 42903

DATE

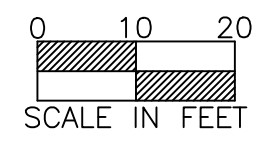
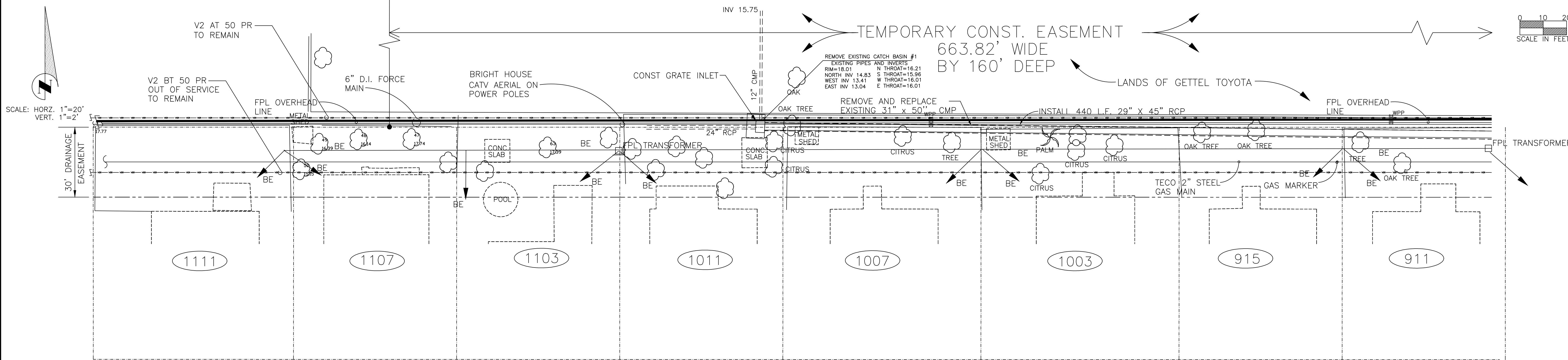

SCALE: HORIZ. 1"=20'
VERT. 1"=2'

UTILITY NOTE:
ALL UTILITIES SHOWN ON THESE PLANS ARE BASED ON DRAWINGS PROVIDED BY THE UTILITY COMPANIES.
THE LOCATION OF UTILITIES ON THESE PLANS ARE APPROXIMATE AND NEED TO BE FIELD VERIFIED—48 HOURS BEFORE YOU DIG CALL SUNSHINE 1-800-432-4770 WWW.CALLSUNSHINE.COM

LEGEND
1103 RESIDENCE ADDRESS

NOTE:
THE CONTRACTOR SHALL COORDINATE WITH THE PROPERTY OWNERS FOR REMOVAL OF EXISTING FENCES, STORAGE OF FENCE AND INSTALLATION OF NEW TEMPORARY CHAIN LINK FENCE AND REMOVAL OF TEMPORARY FENCE. REFER TO SHEET 7 THRU 9 FOR LOCATION & TYPES OF EXISTING FENCES.

65th Avenue W

10+00 11+00 12+00 13+00 14+00 15+00 16+00

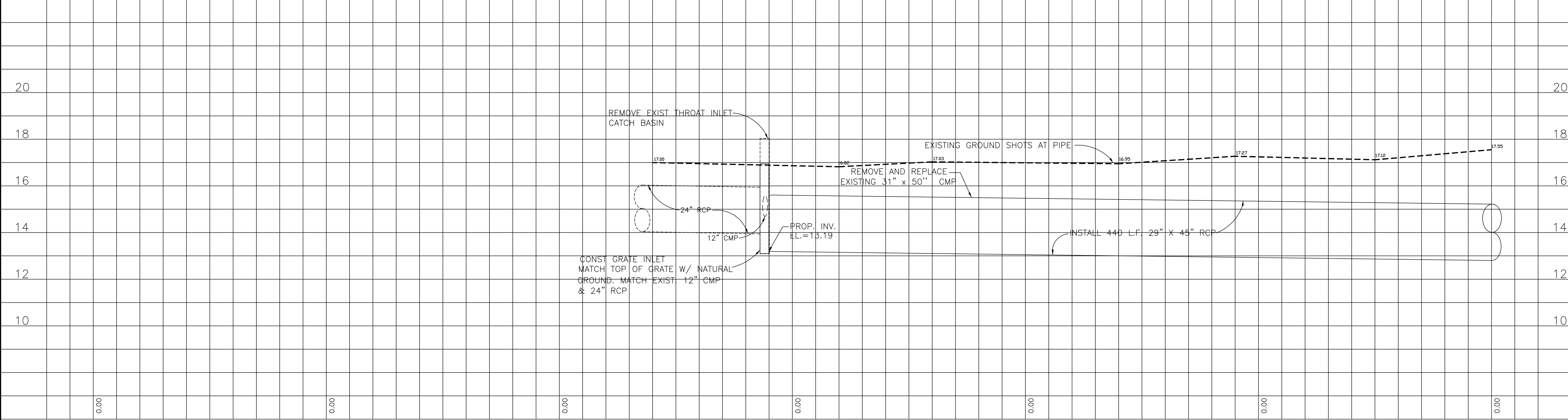

NOTE: THIS IS NOT A BOUNDARY OR RIGHT-OF-WAY SURVEY. THE LOCATION OF THE STREET RIGHT-OF-WAY LINES SHOWN IS APPROXIMATE AND IS BASED ON INFORMATION CONTAINED IN THE SUBDIVISION PLATS AND RIGHT-OF-WAY MAPS ON RECORD IN MANATEE COUNTY AND ON TOPOGRAPHIC DATA COLLECTED ON THE ROUTE SURVEY OF THE RIGHT-OF-WAY ACCOMPLISHED BY MANATEE COUNTY SURVEY PERSONNEL. THE RIGHT-OF-WAY LINE SHOWN IS NOT INTENDED TO INDICATE THE CORRECT POSITION OF EACH PROPERTY CORNER ALONG THE APPROXIMATE RIGHT-OF-WAY LINE SHOWN.

FINAL	5/02
UTILITIES PLOTTED	
M. WIEPERT	02/08
REVISED SHEET NO.	
D. MCKEE	09/09
REVISED NOTE	
D. MCKEE	09/09

PLAN ~ BOOK NO. 0				
REVISION	DATE	By	Date	Checked By
Surveyed		TC	12/98	
Plotted		WJL	10/99	
Alignment				
Right of Way				
VERTICAL SCALE 1"=2' HORIZONTAL SCALE 1"=20'				

PROFILE ~ BOOK NO. 0				
REVISION	DATE	By	Date	Checked By
Surveyed		TC	12/98	
Plotted		WJL	10/99	
Grades				
BM'S Noted				
Structure Notes				

Quantities		BY	CHECKED BY	DATE
Designed				
Drawn				

	TRANSPORTATION DEPT.	TITLE ~ LOCATION	Dwg. Date 05/08/02
		DRAINAGE PIPE REPLACEMENT 65TH AVENUE WEST	Dwg. No. 10-16
	Approved	Date	Sht. 03 of 10 Shts.
	SIA MOLLANAZAR, P.E. NO. 42903		Proj. No. 6046000

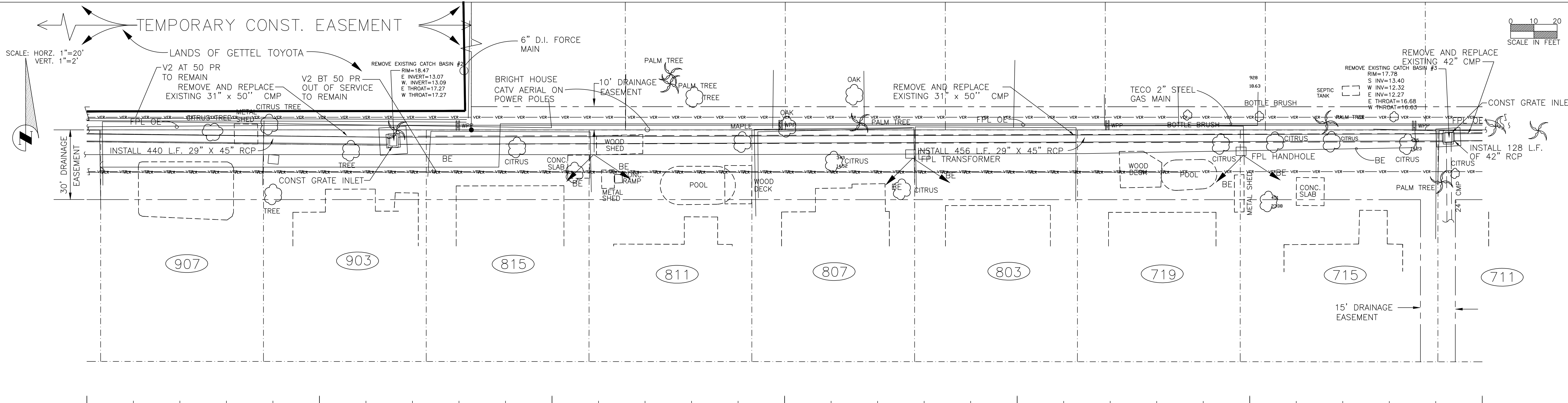

UTILITY NOTE:
 ALL UTILITIES SHOWN ON THESE PLANS ARE BASED ON DRAWINGS PROVIDED BY THE UTILITY COMPANIES.
 THE LOCATION OF UTILITIES ON THESE PLANS ARE APPROXIMATE AND NEED TO BE FIELD VERIFIED—48 HOURS BEFORE YOU DIG CALL SUNSHINE 1-800-432-4770 WWW.CALLSUNSHINE.COM

LEGEND
 (907) RESIDENCE ADDRESS

NOTE:
 THE CONTRACTOR SHALL COORDINATE WITH THE PROPERTY OWNERS FOR REMOVAL OF EXISTING FENCES, STORAGE OF FENCE AND INSTALLATION OF NEW TEMPORARY CHAIN LINK FENCE AND REMOVAL OF TEMPORARY FENCE. REFER TO SHEET 7 THRU 9 FOR LOCATION & TYPES OF EXISTING FENCES.

65th Avenue W

16+00 17+00 18+00 19+00 20+00 21+00 22+00

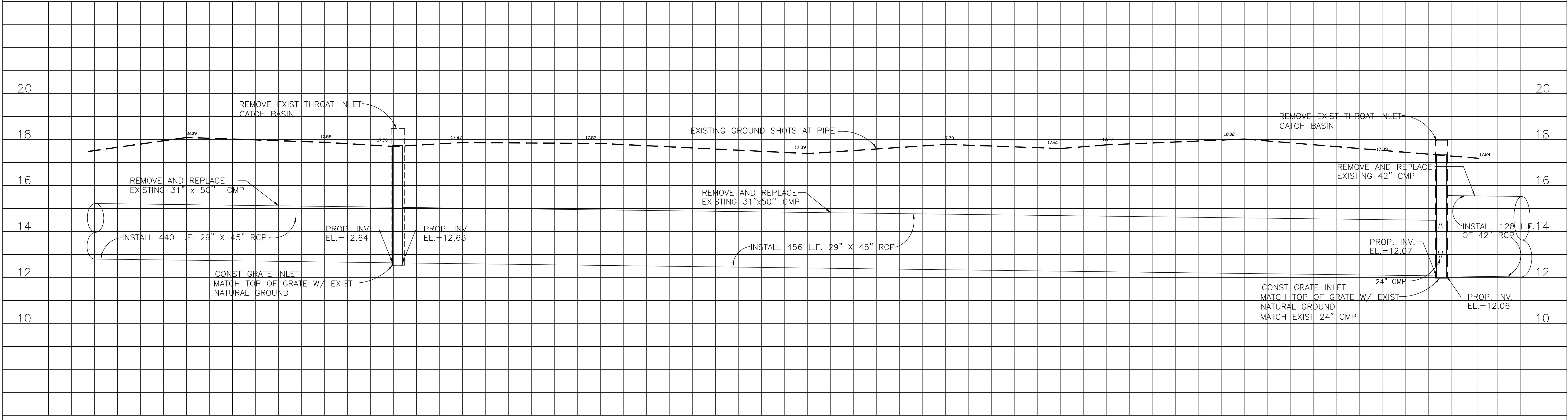

NOTE: THIS IS NOT A BOUNDARY OR RIGHT-OF-WAY SURVEY. THE LOCATION OF THE STREET RIGHT-OF-WAY LINES SHOWN IS APPROXIMATE AND IS BASED ON INFORMATION CONTAINED IN THE SUBDIVISION PLATS AND RIGHT-OF-WAY MAPS ON RECORD IN MANATEE COUNTY AND ON TOPOGRAPHIC DATA COLLECTED ON THE ROUTE SURVEY OF THE RIGHT-OF-WAY ACCOMPLISHED BY MANATEE COUNTY SURVEY PERSONNEL. THE RIGHT-OF-WAY LINE SHOWN IS NOT INTENDED TO INDICATE THE CORRECT POSITION OF EACH PROPERTY CORNER ALONG THE APPROXIMATE RIGHT-OF-WAY LINE SHOWN.	FINAL	UTILITIES PLOTTED	REVISED SHEET NO.	REVISED NOTE	DATE	PLAN ~ BOOK NO. 0				PROFILE ~ BOOK NO. 0				BY	CHECKED BY	DATE		TITLE ~ LOCATION DRAINAGE PIPE REPLACEMENT 65TH AVENUE WEST	Dwg. Date 05/08/02 Dwg. No. 16-22 Sht. 04 of 10 Shts. Proj. No. 6046000									
	5/02	M WIEPERT 02/08	D MCKEE 09/09	D MCKEE 09/09		By	Date	Checked By	Date	By	Date	Checked By	Date							Quantities	Date	SIA MOLLANAZAR, P.E. NO. 42903						
					Surveyed	TC	12/98			Surveyed	TC	12/98											Designed					
					Plotted	WJL	10/99			Plotted	WJL	10/99														Drawn		
					Alignment					Alignment																		
				Right of Way					Right of Way																			
						VERTICAL SCALE 1"=2'	HORIZONTAL SCALE 1"=20'																					

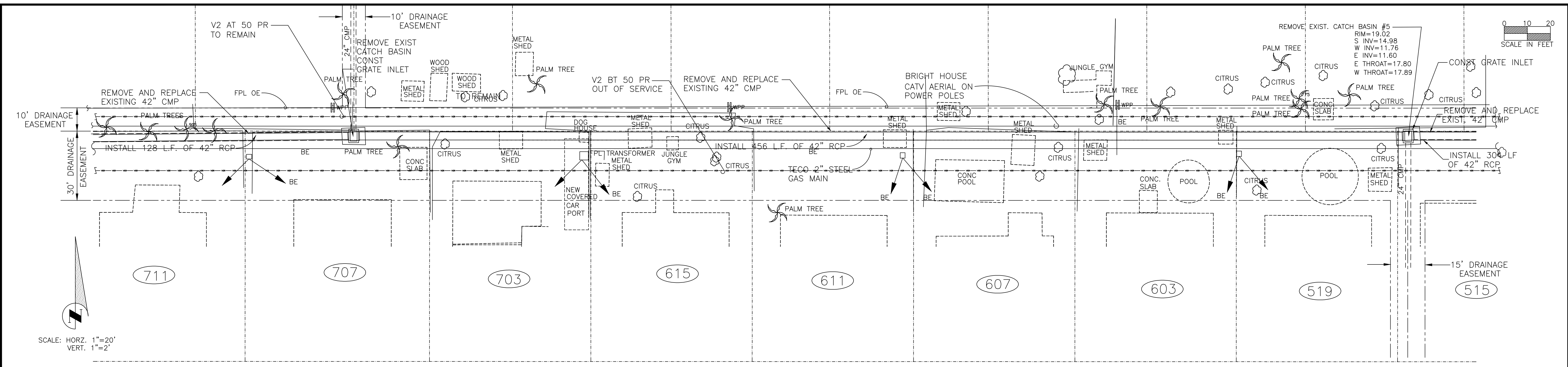

SCALE: HORZ. 1"=20'
VERT. 1"=2'

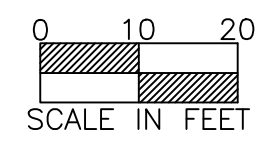

UTILITY NOTE:
ALL UTILITIES SHOWN ON THESE PLANS ARE BASED ON DRAWINGS PROVIDED BY THE UTILITY COMPANIES.
THE LOCATION OF UTILITIES ON THESE PLANS ARE APPROXIMATE AND NEED TO BE FIELD VERIFIED—48 HOURS BEFORE YOU DIG CALL SUNSHINE 1-800-432-4770 WWW.CALLSUNSHINE.COM

LEGEND

(907) RESIDENCE ADDRESS

NOTE:
THE CONTRACTOR SHALL COORDINATE WITH THE PROPERTY OWNERS FOR REMOVAL OF EXISTING FENCES, STORAGE OF FENCE AND INSTALLATION OF NEW TEMPORARY CHAIN LINK FENCE AND REMOVAL OF TEMPORARY FENCE. REFER TO SHEET 7 THRU 9 FOR LOCATION & TYPES OF EXISTING FENCES.

65th Avenue W

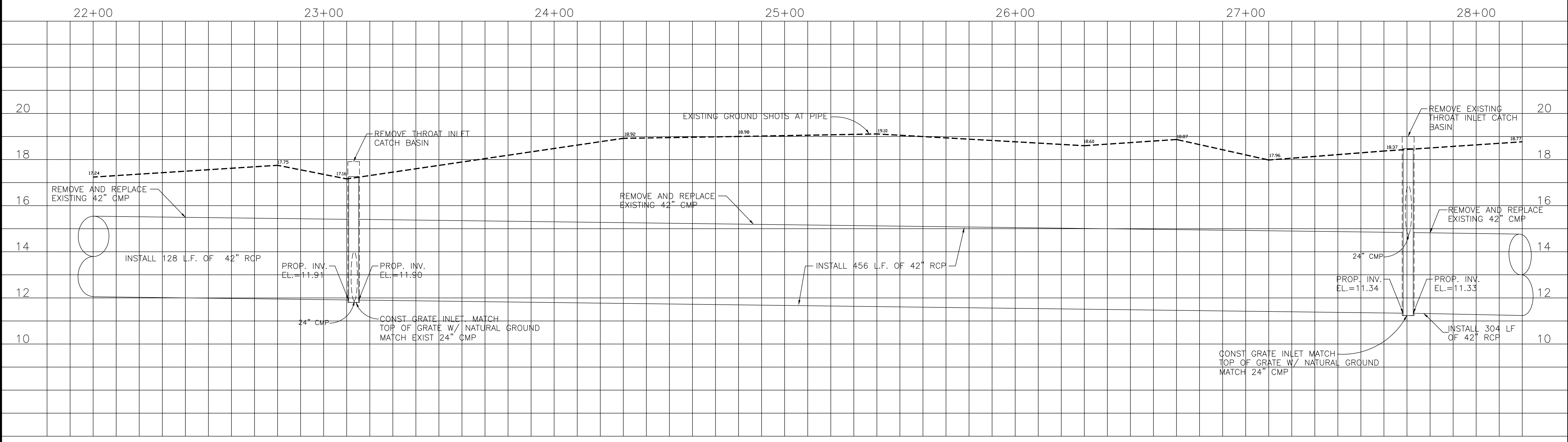

NOTE: THIS IS NOT A BOUNDARY OR RIGHT-OF-WAY SURVEY. THE LOCATION OF THE STREET RIGHT-OF-WAY LINES SHOWN IS APPROXIMATE AND IS BASED ON INFORMATION CONTAINED IN THE SUBDIVISION PLATS AND RIGHT-OF-WAY MAPS ON RECORD IN MANATEE COUNTY AND ON TOPOGRAPHIC DATA COLLECTED ON THE ROUTE SURVEY OF THE RIGHT-OF-WAY ACCOMPLISHED BY MANATEE COUNTY SURVEY PERSONNEL. THE RIGHT-OF-WAY LINE SHOWN IS NOT INTENDED TO INDICATE THE CORRECT POSITION OF EACH PROPERTY CORNER ALONG THE APPROXIMATE RIGHT-OF-WAY LINE SHOWN.

FINAL	5/02
UTILITIES PLOTTED	M. WIEPERT 02/08
REVISED SHEET NO.	D. MCKEE 09/09
REVISED NOTE	D. MCKEE 09/09

DATE	PLAN ~ BOOK NO. 0				PROFILE ~ BOOK NO. 0			
	By	Date	Checked By	Date	By	Date	Checked By	Date
	TC	12/98			TC	12/98		
	WJL	10/99			WJL	10/99		

Quantities			
Designed			
Drawn			

BY	CHECKED BY	DATE

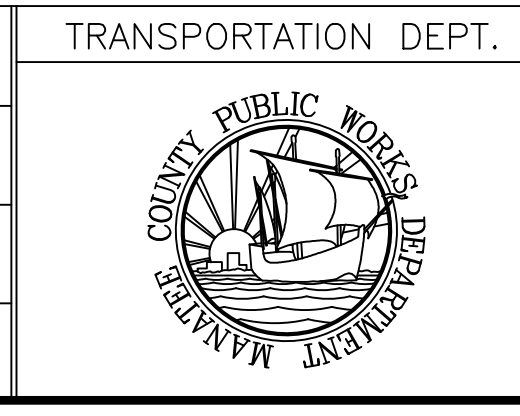

TRANSPORTATION DEPT.
TITLE ~ LOCATION
DRAINAGE PIPE REPLACEMENT
65TH AVENUE WEST
Approved _____ Date _____
SIA MOLLANAZAR, P.E. NO. 42903

Dwg. Date 05/08/02
Dwg. No. 22-28
Sht. 05 of 10 Shts.
Proj. No. 6046000

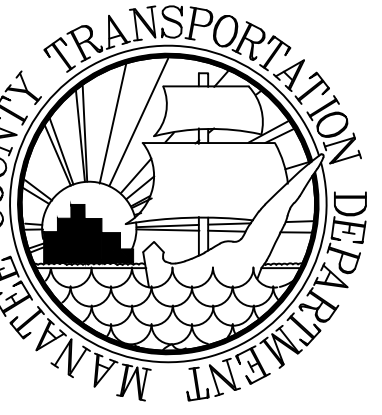

DATE	09/09 DM
REVISION	
REVISE SHEET NUMBERS	09/09 DM
REVISE FENCE TYPE	
No.	
01	
02	

**STORMWATER MANAGEMENT
 65TH AVENUE WEST
 PIPE REPLACEMENT PROJECT
 EXISTING CONDITIONS**

SEAL

SIA MOLLANAZAR
 P.E. NO.42903
NOT VALID UNLESS EMBOSSED BY ENGINEER'S SEAL

	BY	DATE
SURVEYED	TC	5/99
DESIGNED	SM	5/99
DRAWN	WJL	5/99
CHECKED	SM	5/99

BOOK NO:
 DEP FILE NO:
 PROJECT NO:
 SCALE: N.T.S.

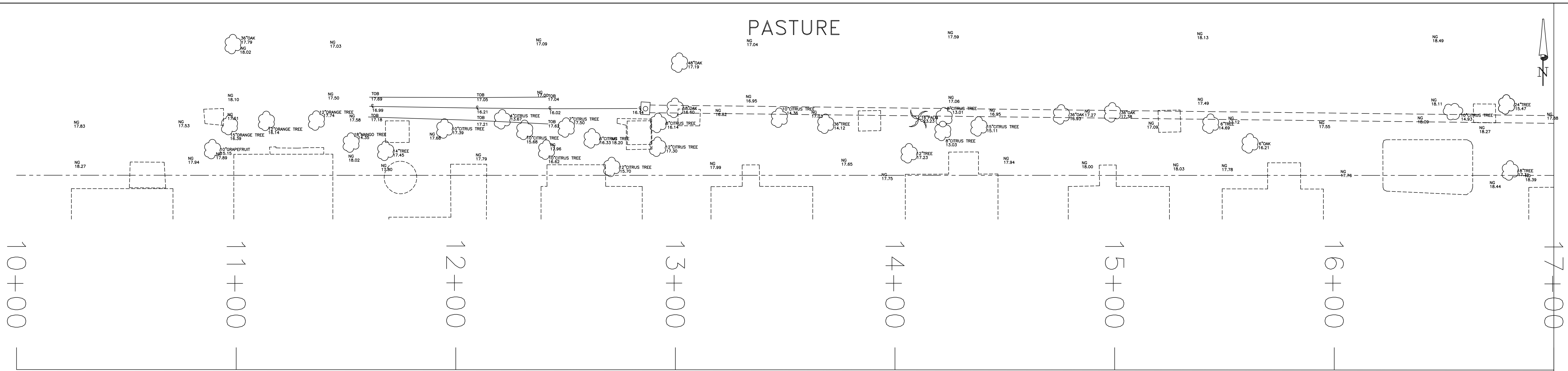

EXISTING CONDITIONS IN TWO LAYERS (1999 SURVEY)
 NOTE: PROPERTY LINES ARE SHOWN FOR REFERENCE ONLY
 TOP LAYER SHOWS GROUND FEATURES
 BOTTOM LAYER SHOWS STRUCTURES/UTILITIES

LEGEND

- EASEMENT BOUNDARIES
- PROPERTY LINES
- CHAIN LINK FENCE
- WOOD FENCE
- HOG WIRE FENCE
- STRUCTURE OUTLINES
- TREES
- ✕ PLAMS
- NG NATURAL GROUND ELEVATION
- ⊥ WOODEN POWER POLES
- 1111 STREET ADDRESS
- 1 LOT NUMBER

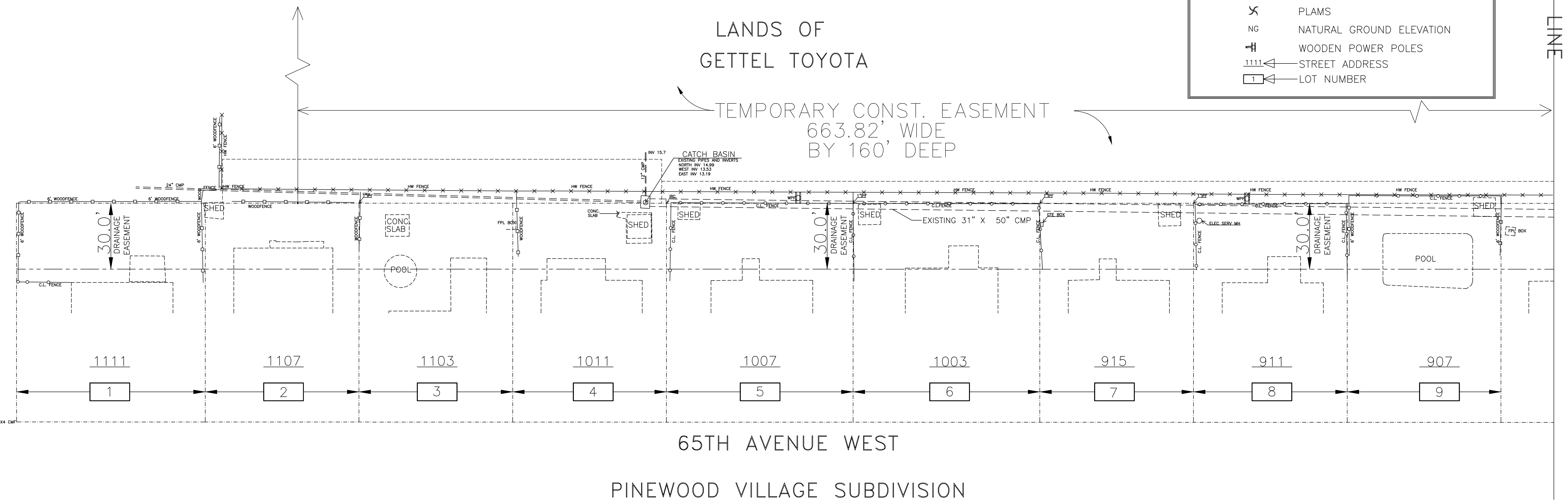

MATCH LINE

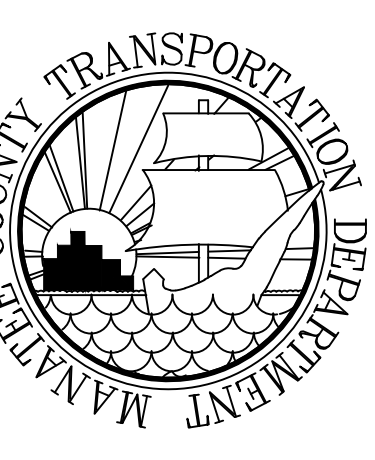

DATE	09/09 DM
REVISION	
REVISE SHEET NUMBERS	09/09 DM
REVISE FENCE TYPE	
No.	
01	
02	

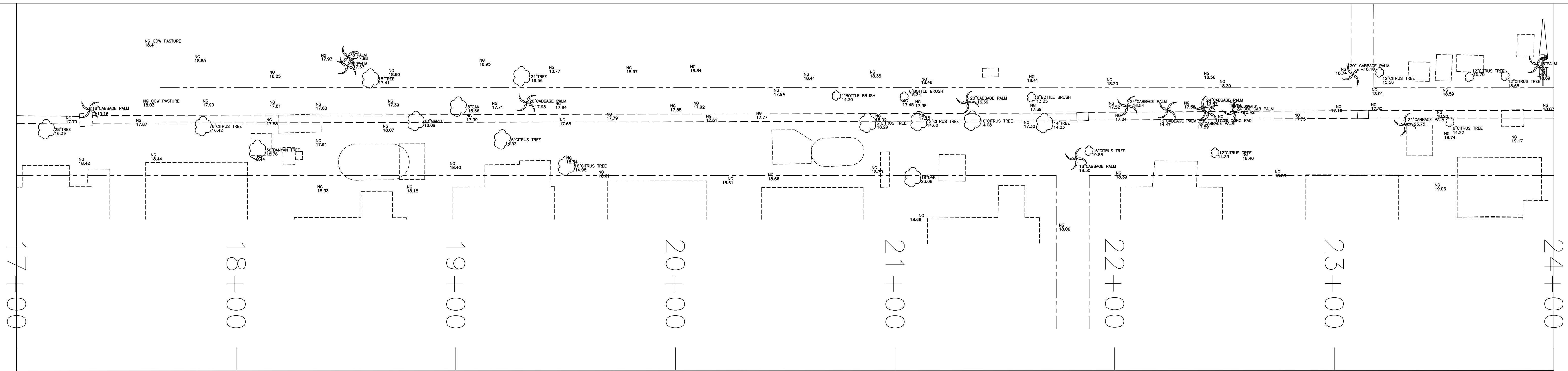

EXISTING CONDITIONS IN TWO LAYERS (1999 SURVEY)
 NOTE: PROPERTY LINES ARE SHOWN FOR REFERENCE ONLY
 TOP LAYER SHOWS GROUND FEATURES
 BOTTOM LAYER SHOWS STRUCTURES/UTILITIES

BRASOTA MANOR SUBDIVISION
 64TH AVE TERR WEST

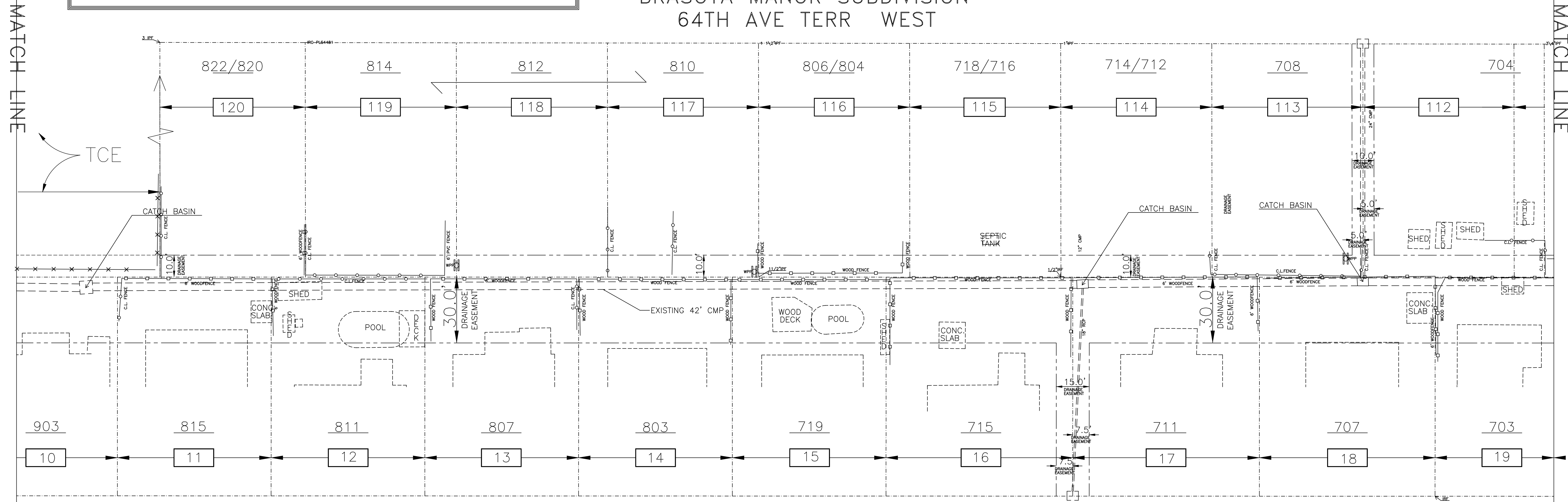

65TH AVENUE WEST
 PINWOOD VILLAGE SUBDIVISION

STORMWATER MANAGEMENT
 65TH AVENUE WEST
 PIPE REPLACEMENT PROJECT
 EXISTING CONDITIONS

SEAL

SIA MOLLANAZAR
 P.E. NO. 42903
 NOT VALID UNLESS EMBOSSED BY ENGINEER'S SEAL

	BY	DATE
SURVEYED	TC	5/99
DESIGNED	SM	5/99
DRAWN	WJL	5/99
CHECKED	SM	5/99

BOOK NO:
 DEP FILE NO:
 PROJECT NO:
 SCALE: N.T.S.

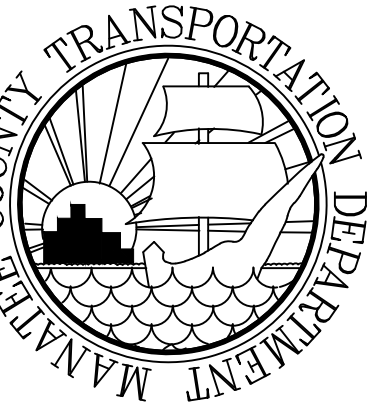

DATE	09/09 DM
REVISION	
REVISE SHEET NUMBERS	09/09 DM
REVISE FENCE TYPE	
No.	
01	
02	

STORMWATER MANAGEMENT
65TH AVENUE WEST
PIPE REPLACEMENT PROJECT
EXISTING CONDITIONS

SEAL

SIA MOLLANAZAR
P.E. NO.42903

NOT VALID UNLESS EMBOSSED BY ENGINEER'S SEAL

	BY	DATE
SURVEYED	TC	5/99
DESIGNED	SM	5/99
DRAWN	WJL	5/99
CHECKED	SM	5/99

BOOK NO:

DEP FILE NO:

PROJECT NO:

SCALE: N.T.S.

Sheet 09 of 10

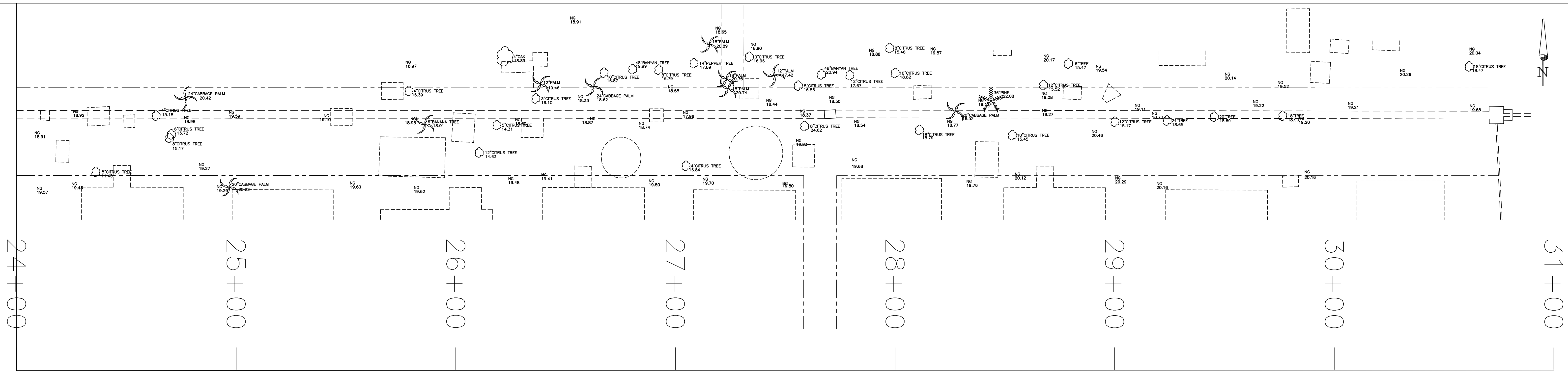

EXISTING CONDITIONS IN TWO LAYERS (1999 SURVEY)
NOTE: PROPERTY LINES ARE SHOWN FOR REFERENCE ONLY
TOP LAYER SHOWS GROUND FEATURES
BOTTOM LAYER SHOWS STRUCTURES/UTILITIES

BRASOTA MANOR SUBDIVISION
64TH AVE TERR WEST

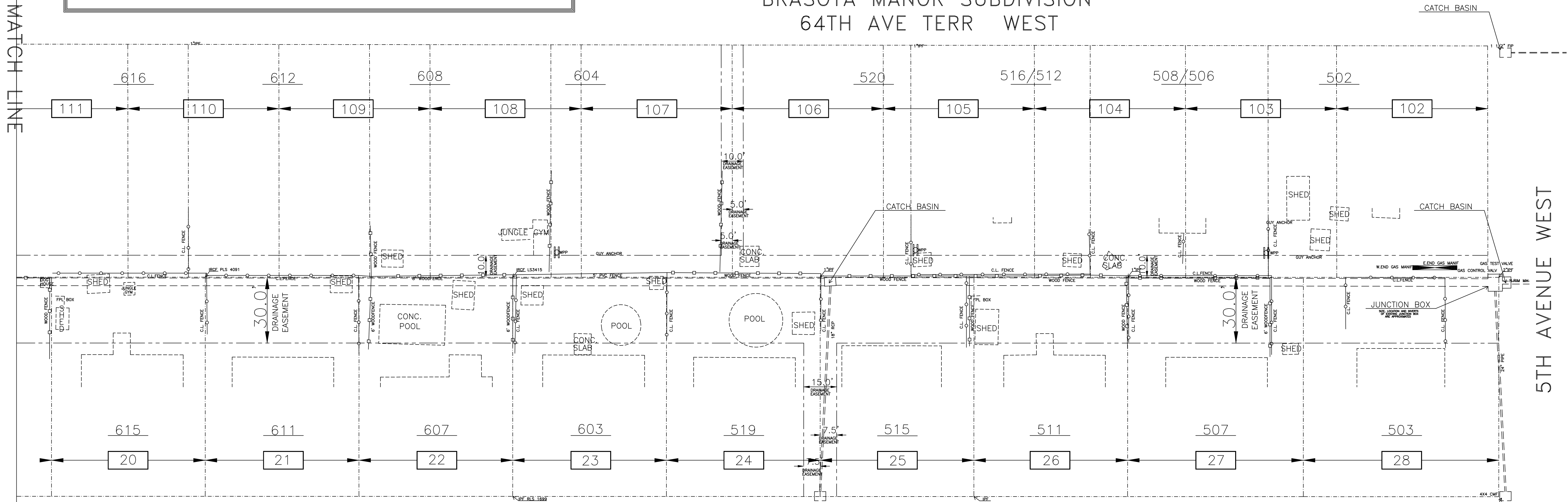

65TH AVENUE WEST
PINWOOD VILLAGE SUBDIVISION

MATCH LINE

5TH AVENUE WEST

