

GENERAL

- ALL CONSTRUCTION ACTIVITIES SHALL BE COORDINATED WITH THE PROJECT MANAGEMENT DIVISION. THE PROJECT MANAGER IS: WALTER SOWA AND CAN BE REACHED AT (841) 708-7450; EXT. 7332
- SITE VISITS ARE MANDATORY FOR ALL BIDDERS. THESE SITE VISITS CAN BE ARRANGED THROUGH THE PROJECT MANAGER.
- ALL CONSTRUCTION ON THIS PROJECT SHALL BE IN ACCORDANCE WITH THE LATEST EDITION OF MANATEE COUNTY UTILITY AND TRANSPORTATION STANDARDS AND/OR FDOT "STANDARD SPECIFICATIONS FOR ROAD AND BRIDGE CONSTRUCTION" UNLESS OTHERWISE INDICATED ON THE PLANS.
- VERTICAL CONTROL FOR THIS PROJECT WAS ESTABLISHED BY A MINIMUM OF TWO REFERENCE BENCHMARKS DESCRIBED ON THE "THE NATIONAL GEODETIC CONTROL DATUM OF 1929", (NGVD 29).
- THE CONTRACTOR SHALL BE RESPONSIBLE FOR MEETING ALL CONDITIONS AND REQUIREMENTS OF ALL PERMITS AND ALL GOVERNING FEDERAL, STATE, AND LOCAL AGENCIES. THE CONTRACTOR SHALL OBTAIN AND PAY FOR ALL REQUIRED PERMITS THAT ARE NOT PROVIDED IN THE BID DOCUMENTS, AT NO ADDITIONAL COST TO THE OWNER.
- THE INFORMATION PROVIDED IN THESE PLANS IS SOLELY TO ASSIST THE CONTRACTOR IN ASSESSING THE NATURE AND EXTENT OF THE CONDITIONS WHICH MAY BE ENCOUNTERED DURING THE COURSE OF WORK. ALL CONTRACTORS ARE DIRECTED, PRIOR TO BIDDING, TO CONDUCT WHATEVER INVESTIGATION THEY MAY DEEM NECESSARY TO ARRIVE AT THEIR OWN CONCLUSIONS REGARDING THE ACTUAL CONDITIONS THAT WILL BE ENCOUNTERED, AND UPON WHICH THEIR BIDS WILL BE BASED.
- THE CONTRACTOR SHALL REVIEW AND VERIFY ALL DIMENSIONS ON THE PLANS AND REVIEW ALL FIELD CONDITIONS THAT MAY AFFECT CONSTRUCTION. SHOULD DISCREPANCIES OCCUR, THE CONTRACTOR SHALL NOTIFY THE ENGINEER TO OBTAIN THE ENGINEER'S CLARIFICATION BEFORE COMMENCING WITH CONSTRUCTION.
- AT LEAST 48 HOURS PRIOR TO ANY EXCAVATION, THE CONTRACTOR SHALL CONTACT SUNSHINE STATE ONE CALL OF FLORIDA AT 1-800-432-4770 OR THE NATIONAL 811 ONE CALL NUMBER WHEN APPLICABLE FOR UTILITY LOCATIONS. THE CONTRACTOR SHALL BE RESPONSIBLE FOR COORDINATING WITH ALL UTILITIES FOR THE POSSIBLE RELOCATION OR THE TEMPORARY MOVEMENT OF ANY EXISTING UTILITIES WITHIN THE RIGHTS-OF-WAY.
- NO WORK, EXCEPT FOR EMERGENCY TYPE, SHALL BE PERFORMED AFTER 7:00 PM AND BEFORE 7:00 AM. FOR ADDITIONAL PROJECT RESTRAINTS, REFER TO SECTION 01310 OF THE SPECIFICATIONS.

SAFETY

- THE CONTRACTOR SHALL BE RESPONSIBLE FOR COMPLIANCE WITH THE FLORIDA TRENCH SAFETY ACT, 90-96, LAWS OF FLORIDA EFFECTIVE OCTOBER 1, 1990 AND THE OCCUPATIONAL SAFETY AND HEALTH ADMINISTRATION EXCAVATION SAFETY STANDARDS, 29 CFR 1926.650, SUBPART P, AS AMENDED. THE CONTRACTOR SHALL INCLUDE IN THE TOTAL BID PRICE ALL COSTS FOR COMPLIANCE WITH THESE REGULATIONS.
- THE CONTRACTOR SHALL USE SHEET PILING, SHEETING, BRACING, ETC., AS REQUIRED IN ALL EXCAVATION AREAS AND CONFORM TO ALL OSHA REQUIREMENTS.
- THE CONTRACTOR SHALL USE ALL NECESSARY SAFETY PRECAUTIONS TO AVOID CONTACT WITH OVERHEAD AND UNDERGROUND UTILITIES, POWER LINES, ETC.
- THESE DRAWINGS DO NOT INCLUDE NECESSARY COMPONENTS FOR CONSTRUCTION SAFETY. THIS EXCLUSION DOES NOT ALLEVIATE THE CONTRACTOR FOR PROVIDING A CONTINUOUS SAFE WORKSPACE.

ENVIRONMENTAL

- WHEN A BENTONITE SPILL OR FRACK-OUT OCCURS OR THERE IS A LOSS OF RETURN INDICATING EXCESSIVE SEEPAGE OR LOSS OF DRILLING FLUID, DRILLING MUST BE STOPPED UNTIL THE LOCATION OF THE SPILL IS IDENTIFIED. UNDER NO CIRCUMSTANCES WILL DRILLING CONTINUE WHEN A SPILL IS APPARENT.
- ONCE LOCATED, THE BENTONITE SPILL MUST BE ISOLATED AND SEEPAGE INTO ANY NEARBY WATER BODIES WILL BE BLOCKED DEPENDING ON THE DEGREE OF THE SPILL, THE ISOLATED BENTONITE MUST BE REMOVED MANUALLY OR MECHANICALLY AND DISPOSED OF BY APPROPRIATE MEANS OR REUSED.
- THE CONTRACTOR SHALL PROVIDE AND INSTALL ALL NECESSARY STORM WATER, EROSION, AND SEDIMENTATION CONTROL MEASURES IN ACCORDANCE WITH THE FDEP "FLORIDA STORM WATER, EROSION AND SEDIMENTATION CONTROL INSPECTOR'S MANUAL". IT IS THE RESPONSIBILITY OF THE CONTRACTOR TO CONTROL AND PREVENT EROSION AND TRANSPORT OF SEDIMENT TO SURFACE DRAINS AND TO DITCHES DURING CONSTRUCTION.
- STOCKPILES SHALL BE PROTECTED AT ALL TIMES BY ON-SITE DRAINAGE CONTROLS WHICH PREVENT EROSION OF THE STOCKPILED MATERIAL. CONTROL OF DUST FROM SUCH STOCKPILES IS REQUIRED, DEPENDING UPON THEIR LOCATION AND THE EXPECTED LENGTH OF TIME THE STOCKPILES WILL BE PRESENT. IN NO CASE SHALL ANY STOCKPILED MATERIAL REMAIN AFTER THIRTY (30) CALENDAR DAYS.
- STORM WATER INLETS IN THE VICINITY OF THE PROJECT SHALL BE PROTECTED BY SEDIMENT TRAPS SUCH AS SECURED HAY BALES, SOD, STONE, ETC., WHICH SHALL BE MAINTAINED AND MODIFIED AS REQUIRED BY CONSTRUCTION PROGRESS, AND WHICH MUST BE APPROVED BY THE ENGINEER BEFORE INSTALLATION. THIS WILL BE MAINTAINED TO PREVENT DEGRADATION OF THE WATERS OF THE COUNTY AND STATE.
- SEDIMENT BASINS AND TRAPS, PERIMETER BERMS, SEDIMENT BARRIERS, VEGETATIVE BUFFERS, AND OTHER MEASURES INTENDED TO TRAP SEDIMENT AND/OR PREVENT THE TRANSPORT OF SEDIMENT ONTO ADJACENT PROPERTIES, OR INTO EXISTING BODIES OF WATER, MUST BE INSTALLED, CONSTRUCTED, OR IN THE CASE OF VEGETATIVE BUFFERS, PROTECTED FROM DISTURBANCE, AS A FIRST STEP IN THE LAND ALTERATION PROCESS. SUCH SYSTEMS SHALL BE FULLY OPERATIVE BEFORE ANY OTHER DISTURBANCE OF THE SITE BEGINS. EARTHEN STRUCTURES INCLUDING BUT NOT LIMITED TO BERMS, EARTH FILTERS, DAMS OR DIKES SHALL BE STABILIZED AND PROTECTED FROM DRAINAGE DAMAGE OR EROSION WITHIN ONE (1) WEEK OF INSTALLATION.
- ALL SWALES, DITCHES, AND CHANNELS LEADING FROM THE SITE SHALL BE PROTECTED FROM SILTATION AND EROSION DURING CONSTRUCTION AND BE SODDED WITHIN THREE (3) DAYS OF EXCAVATION.
- SOIL DISPLACED BY CONSTRUCTION WILL BE REMOVED. EROSION CONTROL SHALL BE IMPLEMENTED IN AREAS WHICH ARE CONSIDERED ENVIRONMENTALLY SENSITIVE. EROSION CONTROL SYSTEMS SHALL BE REQUIRED FOR ALL WORK WITHIN JURISDICTIONAL AREAS. THESE SYSTEMS MAY INCLUDE STAKED HAY BALES, SILT SCREENS, FILTER FABRIC, AND TURBIDITY SCREENS.
- ALL EROSION AND POLLUTION CONTROL DEVICES SHALL BE CHECKED REGULARLY, ESPECIALLY AFTER EACH RAINFALL AND SHALL BE CLEANED OUT AND/OR REPAIRED AS REQUIRED.
- THE CONTRACTOR SHALL NOT ENTER UPON OR IN ANY WAY ALTER WETLAND AREAS THAT MAY BE ON OR NEAR THE CONSTRUCTION SITE. ALL WORK IN THE VICINITY OF OPEN WATER AND/OR WETLANDS IS TO BE PERFORMED IN COMPLIANCE WITH THE ENVIRONMENTAL REGULATIONS AND/OR PERMITS FOR THE SITE. THE CONTRACTOR WILL BE RESPONSIBLE FOR ANY FINES RESULTING FROM HIS VIOLATION OF ANY REGULATIONS OR PERMIT CONDITIONS.
- FOR MORE INFORMATION, SEE THE EROSION CONTROL DETAIL SHEET INCLUDED IN THE PLANS.

RIGHT-OF-WAY

- ALL CONSTRUCTION ACTIVITIES SHALL BE LIMITED TO WITHIN THE MANATEE COUNTY/FDOT RIGHT-OF-WAY AND/OR EASEMENTS SHOWN ON THE DRAWINGS.
- THE CONTRACTOR SHALL EMPLOY A LAND SURVEYOR REGISTERED IN THE STATE OF FLORIDA TO REFERENCE AND RESTORE PROPERTY CORNER MONUMENTS, PINS, AND LANDMARKS THAT MAY BE DISTURBED BY CONSTRUCTION AT NO ADDITIONAL COST TO THE OWNER.
- THE CONTRACTOR, PRIOR TO CONSTRUCTION AND RESTRICTING ANY TRAFFIC, MUST OBTAIN A RIGHTS-OF-WAY USE PERMIT AND A TRAFFIC CONTROL PLAN. THE CONTRACTOR SHALL OBTAIN ALL REQUIRED PERMITS FROM OTHER GOVERNMENTAL AGENCIES HAVING RELEVANT JURISDICTION. ALL MAINTENANCE AND PROTECTION OF TRAFFIC SHALL BE IN ACCORDANCE WITH THE APPLICABLE REQUIREMENTS OF THE CURRENT FLORIDA DEPARTMENT OF TRANSPORTATION "MANUAL OF TRAFFIC CONTROL AND SAFE PRACTICES". A TRAFFIC CONTROL PLAN SHALL BE SUPPLIED BY THE CONTRACTOR AT THE PRE-CONSTRUCTION MEETING.
- THE CONTRACTOR SHALL BE RESPONSIBLE FOR REPLACING ALL DAMAGED STORM WATER STRUCTURES, PIPING, ENTRANCE PIPE AND HEADWALLS WHETHER SHOWN ON THE PLANS OR NOT. THE HEADWALLS SHALL BE REPLACED IN ACCORDANCE WITH F.D.O.T. STANDARDS.
- IT IS THE RESPONSIBILITY OF THE CONTRACTOR TO ESTABLISH IN THE FIELD THE RIGHT-OF-WAY LINES, BASE LINES, BENCH MARKS (ELEV.), CENTER LINES, AND STATIONING AS REQUIRED TO CONSTRUCT THIS PROJECT.

30. THE CONTRACTOR SHALL COORDINATE THE CUTTING OF DRIVEWAYS WITH THE PROPERTY OWNER PRIOR TO CUT. ALL DRIVEWAYS WILL BE IN PASSABLE CONDITION AT THE END OF THE WORK DAY AND FULLY RESTORED PER SECTION 02575.

31. A RIGHT OF ENTRY AGREEMENT SHALL BE OBTAINED BY THE PROJECT MANAGER FROM THE PROPERTY OWNER BEFORE ANY DRIVEWAY CONSTRUCTION WORK IS DONE OUTSIDE OF THE RIGHT-OF-WAY OR EASEMENT.

UTILITIES

- LOCATIONS, ELEVATIONS AND DIMENSIONS OF EXISTING UTILITIES, STRUCTURES AND OTHER FEATURES ARE SHOWN TO THE BEST INFORMATION AVAILABLE AT THE TIME OF PREPARATION OF THESE PLANS BUT DO NOT PURPORT TO BE ABSOLUTELY CORRECT. THERE MAY BE OTHER IMPROVEMENTS, UTILITIES, ETC. WHICH ARE WITHIN THE PROJECT AREA AND WHICH HAVE NOT BEEN LOCATED OR IDENTIFIED, MAY NOT BE IN THE EXACT LOCATION SHOWN OR RELOCATED SINCE THE PREPARATION OF THESE PLANS. THE CONTRACTOR SHALL VERIFY, PRIOR TO CONSTRUCTION, THE LOCATIONS, ELEVATIONS AND DIMENSIONS OF ALL EXISTING UTILITIES STRUCTURES AND OTHER FEATURES (WHETHER OR NOT SHOWN ON THE PLANS) THAT MAY AFFECT HIS WORK. ALL EXISTING UTILITIES TO BE EXTENDED, CROSSED OR CONNECTION POINTS SHALL BE EXPOSED PRIOR TO CONSTRUCTION TO VERIFY LOCATION AND ELEVATION. ANY DISCREPANCIES OR CONFLICTS FOUND SHALL BE BROUGHT TO THE ENGINEER'S ATTENTION FOR RESOLUTION.
- THE CONTRACTOR SHALL PROTECT ALL EXISTING STRUCTURES, WATER AND SEWER LINES, STORM DRAINS, UTILITIES, DRIVEWAYS, SIDEWALKS, SIGNS, MAIL BOXES, FENCES, TREES, LANDSCAPING, AND ANY OTHER IMPROVEMENT OR FACILITY IN THE CONSTRUCTION AREA. THE CONTRACTOR SHALL REPAIR AND/OR REPLACE ANY DAMAGED ITEM DUE TO HIS CONSTRUCTION ACTIVITIES TO EQUAL OR BETTER THAN PRE-CONSTRUCTION CONDITIONS AT NO ADDITIONAL COST TO THE OWNER.
- THE CONTRACTOR SHALL USE APPROPRIATE TECHNIQUES, AS APPROVED, RECOMMENDED OR OFFERED BY FLORIDA POWER AND LIGHT TO PREVENT UNDERMINING OF POWER POLES DURING CONSTRUCTION. IF HOLDING OF POWER POLES IS RECOMMENDED OR REQUIRED BY THE UTILITY, THE CONTRACTOR SHALL COORDINATE THIS ACTIVITY WITH THE UTILITY AND BEAR ALL RELATED COSTS.
- ANY TEMPORARY SHUTDOWNS FOR MODIFICATIONS OF EXISTING UTILITY SYSTEMS THAT MUST REMAIN IN SERVICE DURING CONSTRUCTIONS SHALL BE KEPT TO A MINIMUM AND SHALL BE COORDINATED WITH AND APPROVED BY THE MANATEE COUNTY UTILITY OPERATIONS DEPARTMENT IN ACCORDANCE WITH THE CONTRACT DOCUMENTS. IT IS NOTED THAT TEMPORARY SHUTDOWNS MAY BE RESTRICTED TO CERTAIN HOURS AT ANY TIME OF THE DAY OR NIGHT AND WILL BE COMPLETED AT NO ADDITIONAL COST TO THE OWNER.
- FOR WORK BEING DONE ON EXISTING SANITARY SEWER LINES, THE CONTRACTOR SHALL BE RESPONSIBLE FOR MAINTAINING THE FLOW OF ALL SEWAGE DURING CONSTRUCTION, WHICH MAY REQUIRE BY-PASS PUMPING AND/OR PUMPER TRUCKS. THE CONTRACTOR SHALL SUBMIT A DETAILED BY-PASS PUMPING PLAN PER SECTION 02720.

RESTORATION

- ALL RESTORATION WORK PERFORMED THROUGHOUT THE PROJECT SHALL CONFORM TO EXISTING LINES AND GRADES UNLESS SHOWN OTHERWISE.
- ALL DISTURBED GRASS AREAS SHALL BE SODDED OR SEEDED UNLESS OTHERWISE INDICATED. THE TYPE OF SOD USED TO REPLACE OWNER MAINTAINED AREAS IN RIGHT-OF-WAY SHALL BE COORDINATED WITH THE PROPERTY OWNER.
- ALL CONCRETE THRUST BLOCKS INSTALLED FOR TESTING PURPOSES AND NOT REQUIRED FOR THE OPERATION OF THE PIPELINE SHALL BE REMOVED AND DISPOSED OF BY THE CONTRACTOR, PRIOR TO FINAL ACCEPTANCE, AT NO ADDITIONAL COST TO THE OWNER.
- ASPHALT DRIVES THAT ARE CUT SHALL BE RESTORED PER SECTION 02513.
- CONCRETE DRIVEWAYS OR SIDEWALKS THAT ARE CUT SHALL BE RESTORED TO MATCH EXISTING ACCORDING TO THE CURRENT EDITIONS OF THE F.D.O.T. SPECIFICATIONS FOR ROAD AND BRIDGE DESIGN, SECTION 522, AND SECTION 310 OF THE F.D.O.T. DESIGN STANDARDS.
- WHENEVER A PERMANENT ROADWAY SURFACE IS NOT PLACED IMMEDIATELY AFTER BACKFILLING AND COMPACTION OF THE NEWLY INSTALLED PIPE LINE IN AREAS WHERE TRAFFIC MUST PASS, THE CONTRACTOR SHALL INSTALL A TEMPORARY SURFACE CONSISTING OF NINE INCHES OF COMPACTED LIME ROCK BASE AND A COAT OF ASPHALT EMULSION. PERMANENT ROADWAY REPAIR SHALL BE PERFORMED A MAXIMUM OF TWENTY-ONE CALENDAR DAYS AFTER THE INITIAL OPEN CUTTING.
- RESTORATION OF CURBS, DRIVEWAYS, SIDEWALKS, AND PLACEMENT OF SOD SHALL BE COMPLETED WITHIN FORTY-FIVE CALENDAR DAYS OF INITIAL DISTURBANCE, OR TWENTY-ONE CALENDAR DAYS OF SUBSTANTIAL COMPLETION, WHICHEVER OCCURS FIRST.

CONSTRUCTION

- THE EXHAUST SYSTEM OF ALL GASOLINE AND DIESEL ENGINES SHALL BE EQUIPPED WITH MUFFLERS THAT MEET THE EQUIPMENT MANUFACTURER'S REQUIREMENTS FOR NOISE SUPPRESSION. THE CONTRACTOR SHALL INSTALL NOISE ABATEMENT BARRIERS POSITIONED TO BREAK LINE-OF-SITE FROM THE NOISE SOURCE TO AFFECTED RESIDENCES, AS APPROVED BY THE ENGINEER.
- NO MATERIAL SHALL BE STOCKPILED IN ROADWAYS. ALL DIRT AND DEBRIS SHALL BE REMOVED FROM THE JOB SITE DAILY. ROADS SHALL BE SWEEPED DAILY AS PART OF DAILY CLEAN UP.
- THE CONTRACTOR IS TO CONTROL ALL FUGITIVE DUST ORIGINATING ON THIS PROJECT BY WATERING OR OTHER METHODS AS REQUIRED.
- INGRESS AND EGRESS TO ALL THE PROPERTIES IN THE CONSTRUCTION AREA SHALL BE MAINTAINED AT ALL TIMES.
- PRIOR APPROVAL WILL BE REQUIRED FOR REMOVAL OF ANY TREE WITHIN THE CONSTRUCTION AREA.
- THE CONTRACTOR SHALL PROVIDE ALL DEWATERING EQUIPMENT NECESSARY TO KEEP ALL EXCAVATIONS DRY. DEWATERING IS REQUIRED TO 18" BELOW TRENCH BOTTOM.
- ALL PIPING AND FITTINGS USED ON THIS PROJECT SHALL BE AS NOTED ON THE PLANS AND IN THE CONTRACT DOCUMENT AND SHALL BE INSTALLED TO THE LINES AND GRADES SHOWN ON THE PLANS AND PROFILES.
- ALL PIPE SHALL BE COLOR CODED TO CONFORM TO MANATEE COUNTY STANDARDS.
- ALL PIPE AND FITTINGS SHALL BE INSTALLED AS RECOMMENDED BY THE MANUFACTURER AND ALL PIPE JOINTS SHALL BE RESTRAINED WHERE REQUIRED.
- ALL FITTINGS FOR PRESSURE CLASS-RATED PIPE SHALL BE RESTRAINED DUCTILE IRON. RESTRAINED LENGTHS OF PIPE SHALL ADHERE TO THE REQUIREMENTS AS SHOWN ON THE DETAIL SHEETS.
- WHERE IT IS NECESSARY TO DEFLECT PIPE EITHER HORIZONTALLY OR VERTICALLY, PIPE DEFLECTION SHALL NOT EXCEED 75% OF THE MANUFACTURER'S MAXIMUM ALLOWABLE RECOMMENDED DEFLECTION.
- ALL PIPE LENGTHS ARE PLUS OR MINUS AND MAY BE ADJUSTED IN THE FIELD AS REQUIRED. PIPE MEASUREMENTS ARE TO CENTER OF STRUCTURES OR FITTINGS.
- ALL ROCKS OR STONES LARGER THAN SIX INCH DIAMETER SHALL BE REMOVED FROM THE BACKFILL MATERIAL. BACKFILL MATERIAL PLACED WITHIN ONE FOOT OF PIPING AND APPURTENANCES SHALL NOT CONTAIN ANY STONES LARGER THAN TWO INCH DIAMETER.
- ONLY MANATEE COUNTY UTILITY OPERATIONS STAFF ARE AUTHORIZED TO OPERATE VALVES ON COUNTY OWNED AND MAINTAINED UTILITY SYSTEMS.
- ALL PENETRATION OF EXISTING STRUCTURES SHALL BE BY THE MECHANICAL ROTARY CORE BORING METHOD.
- ALL CONCRETE PENETRATED OR DISTURBED SHALL BE COATED WITH TWO COATS OF EPOXY.
- THE CONTRACTOR, PRIOR TO ANY TEMPORARY WATER SHUT-OFFS DURING WATER MAIN TIE-IN, ETC., SHALL NOTIFY THE AFFECTED RESIDENTS BY POSTING INFORMATIONAL SIGNS IN THE NEIGHBORHOOD AT LEAST TWO DAYS (48 HRS) PRIOR TO THE WATER SHUT-OFF. REFERENCE SECTION 01580, PARAGRAPH 1.03 OF THE SPECIFICATIONS. WHEN FEASIBLE, "DOOR HANGERS" SHALL BE DELIVERED TO AFFECTED RESIDENCES AT LEAST TWO DAYS (48 HRS) PRIOR TO WATER SHUT-OFF. FOR LARGE PROJECTS WITH HUNDREDS OF HOMES AFFECTED, THE CONTRACTOR SHALL ALSO MAKE EXTENSIVE USE OF THE MEDIA AND SHALL HAVE PRIOR CONTACT WITH HOMEOWNER'S ASSOCIATIONS. WRITTEN NOTIFICATIONS SHALL ALSO BE FAXED TO THE TAMPA TRIBUNE, BRADENTON HERALD, SARASOTA HERALD TRIBUNE, WRBD RADIO, EMERGENCY COMMUNITY CENTERS, INSPECTIONS, WATER TREATMENT PLANT, WATER MANAGER, HELPLINE, CUSTOMER SERVICE, AND THE MANATEE COUNTY UTILITY OPERATIONS DEPARTMENT.
- ALL NEW PIPE LINES SHALL BE PIG CLEANED (4" AND LARGER), FLUSHED, PRESSURE TESTED, DISINFECTED AND CERTIFIED PRIOR TO TIE-INS TO EXISTING FACILITIES. THE CONTRACTOR WILL BE ALLOWED TO USE TEMPORARY PLUGS FOR PIG CLEANING AND PRESSURE TESTING.
- ALL TEST POINT PIPING SHALL BE CUT LOOSE FROM THE CORPORATION STOP AND COMPLETELY REMOVED AND DISPOSED OF BY THE CONTRACTOR PRIOR TO FINAL ACCEPTANCE. A CORPORATION STOP PLUG SHALL BE INSTALLED AND THE CORPORATION STOP SHALL REMAIN IN PLACE.

63. ALL EXISTING MAINS THAT ARE BEING REPLACED SHALL BE ABANDONED IN PLACE UPON ACCEPTANCE AND ACTIVATION OF THE NEW MAINS. ABANDONED MAINS SHALL BE CUT, FILLED WITH GROUT, AND CAPPED. REFER TO SECTION 02064 OF THE SPECIFICATIONS FOR GROUTING OF ABANDONED PIPE.

64. WATER MAINS CROSSING OVER OR UNDER SANITARY SEWERS, FORCE MAINS, AND RECLAIMED WATER LINES SHALL BE LAID PER CURRENT EDITION OF "10 STATE STANDARDS" UNLESS NOTED OTHERWISE ON THE PLANS.

65. FIELD CONDITIONS MAY NECESSITATE MINOR ALIGNMENT AND GRADE DEVIATION OF THE PROPOSED UTILITIES TO AVOID OBSTACLES, AS ORDERED BY THE ENGINEER.

CONTACTS

<p>MANATEE COUNTY PUBLIC WORKS DEPT. WAYNE TROXLER, P.E. 4422-B 66th STREET WEST BRADENTON, FL 34210 (941) 792-8911 EXT. 5249 FAX: (941) 795-3487</p> <p>TECO/PEOPLES GAS CO. DAN SHANAHAN 8261 VICO COURT SARASOTA, FL 34240 (941) 342-4030 FAX: (941) 342-4011 EMERGENCY: 1-877-832-6911</p> <p>SUNSHINE STATE ONE CALL OF FLORIDA 1-(800) 432-4770</p>	<p>VERIZON FLORIDA INC. STEVE RICKERT 1701 RINGLING BLVD. SARASOTA, FL 34236 (941) 906-6707 FAX: (941) 906-6706</p> <p>FLORIDA POWER & LIGHT GREG COKER 1253 12TH AVENUE EAST PALMETTO, FL 34221 (941) 723-4430 FAX: (941) 723-4444 EMERGENCY: 1-800-4-OUTAGE</p> <p>MANATEE COUNTY HEALTH DEPT. HARRY MESSICK 410 8th AVENUE EAST BRADENTON, FL 34208 (941) 748-0747 EXT. 1355 FAX: (941) 750-9364</p>	<p>SOUTHWEST FLORIDA WATER MANAGEMENT DISTRICT SARASOTA SERVICE OFFICE DARYL R. FLATT, P.E. 6750 FRUITVILLE ROAD SARASOTA, FL 34240 (941) 377-3722 FAX: (941) 373-7660</p> <p>FLORIDA GAS TRANSMISSION SAFETY HARBOR TEAM 7804 ANDERSON RD. TAMPA, FL 33634 CHRIS LEE (813) 466-3327 CELL: (727) 639-7512</p>	<p>DEPARTMENT OF ENVIRONMENTAL PROTECTION STEPHANIE BARIOS 13051 N. TELECOM PKWY TEMPLE TERRACE, FL 33637 PHONE: (813) 632-7600, EXT. 408 FAX: (813) 632-7662</p> <p>BRIGHT HOUSE NETWORKS DAN BARBER 5413 E. STATE ROAD 64 BRADENTON, FL 34208-5535 (941) 748-3816 EXT. 21345</p> <p>PEACE RIVER ELECTRIC COOPERATIVE, INC. P.O. BOX 1310 WACHULA, FL 33873 SHARON CORBETT (863) 773-4116</p>
---	---	---	--

LEGEND

<p>EXISTING</p> <p>BM + Bench mark CM + Concrete Monument IP Iron Pipe IR Iron Rod HUB Hub N&D Nail & Disk Elevation Parcel ID No. Parcel ID No. Lot No. GW Guy Wire PP Power Pole LP Light Pole MB Mail Box SN Sign REF Reflector SPRK Sprinkler GM Gas Marker BFP Back Flow Preventer BO Blow Off Valve FH Fire Hydrant WV Water Valve RED Reducer WM Water Meter ARV Air Release Valve SMH Sanitary Sewer Manhole CO Sanitary Sewer Clean-out SB#1 Soil Boring Location TEL Telephone Service Box TB Top of Bank R/W Right of Way GD-RL Guard Rail</p>	<p>PROPOSED</p> <p>--- Main --- Service Line --- Proposed Easement --- Fire Hydrant Assembly --- Gate, Plug, or Butterfly Valve --- Sanitary Sewer Manhole --- Blow-off Assembly --- Reducer --- Tee --- Bend (Horizontal) --- Bend (Vertical) --- Plug --- Master Meter Assembly --- Water Service Line & Meter --- Double Service</p>
---	--

SEC, TWP, RGE	08/35S/18E	
SURVEY BOOK NO.		
PROJECT NUMBER	404-6042770	
By	Checked	Date
Surveyed	ZNS INC	JEA 11/25/08
Drawn	JEA	02/25/09
Designed	JDS	01/25/09

NOTE:

THESE PLANS DO NOT REFLECT A TRUE BOUNDARY OR RIGHTS-OF-WAY LINES. THE LOCATION OF THE STREET RIGHTS-OF-WAY LINES SHOWN IS APPROXIMATE AND IS BASED ON INFORMATION CONTAINED IN THE SUBDIVISION PLANS, RIGHTS-OF-WAY MAPS ON RECORD IN MANATEE COUNTY AND ON TOPOGRAPHIC DATA COLLECTED ON THE ROUTE SURVEY OF THE RIGHTS-OF-WAY. CONSEQUENTLY THE RIGHTS-OF-WAY LINES SHOWN ARE NOT INTENDED TO INDICATE THE EXACT PROPERTY CORNERS.

JAMES D. STOCKWELL 67198
 Engineer / Reg. No.

Signature & Date

PUBLIC WORKS DEPT.-ENGINEERING DIVISION

4422-B 66th Street West, Bradenton, FL 34210



NO.	REVISION DESCRIPTION	BY	DATE

WATER LINE IMPROVEMENTS

51ST STREET WEST

GENERAL NOTES AND LEGEND

Sheet 2 / 10

MATCH LINE STA. 20+40

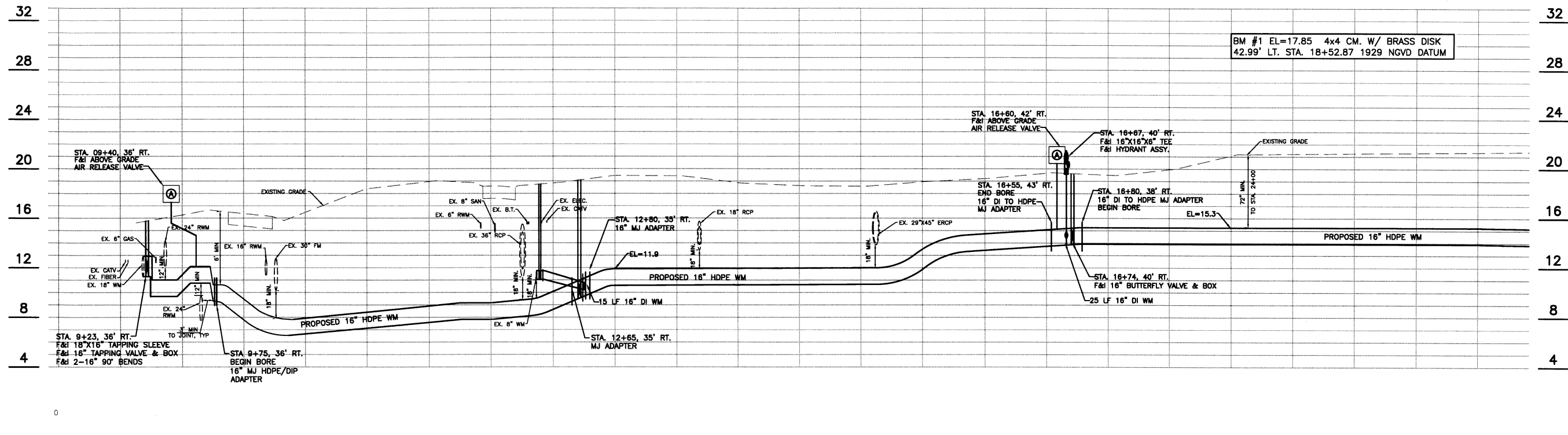
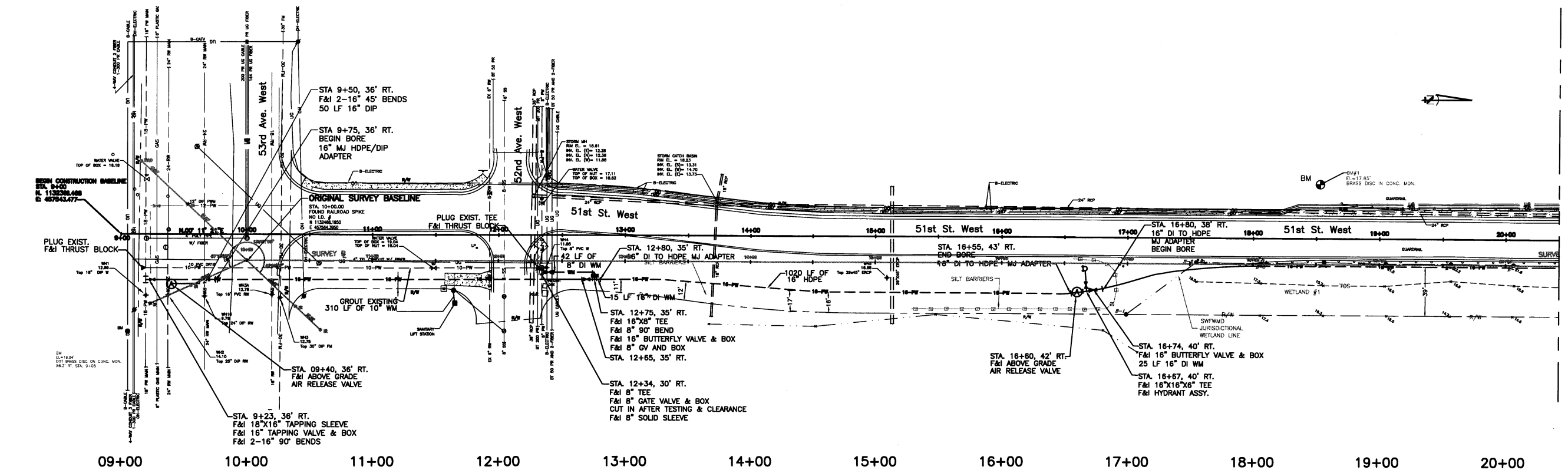

Horizontal Scale: 1"=40' Vertical Scale: 1"=4'

M:\Engineering\Projects\Water Line Projects\51st St. W Waterline\Drawings\1. Profile.dwg, 3/13/2009 8:34 AM Jim Anderson, 1:1, AECI D

SEC. TWP. RGE	08/35S/17E		
SURVEY BOOK NO.			
PROJECT NUMBER	404-6042770		
By	Checked	Date	
Surveyed	ZNS INC	JEA	11/25/08
Drawn	JEA	02/25/09	
Designed	JDS	01/25/09	

NOTE:
 THESE PLANS DO NOT REFLECT A TRUE BOUNDARY OR RIGHTS-OF-WAY SURVEY. THE LOCATION OF THE STREET RIGHTS-OF-WAY LINES SHOWN IS APPROXIMATE AND IS BASED ON INFORMATION CONTAINED IN THE SUBDIVISION PLATS, RIGHTS-OF-WAY MAPS ON RECORD IN MANATEE COUNTY AND ON TOPOGRAPHIC DATA COLLECTED ON THE ROUTE SURVEY OF THE RIGHTS-OF-WAY. CONSEQUENTLY THE RIGHTS-OF-WAY LINES SHOWN ARE NOT INTENDED TO INDICATE THE EXACT PROPERTY CORNERS.

JAMES D. STOCKWELL 67198
 Engineer / Reg. No.
 Signature & Date

PUBLIC WORKS DEPT.—ENGINEERING DIVISION

 4422-B 66th Street West, Bradenton, FL 34210

NO.	REVISION DESCRIPTION	BY	DATE

WATERLINE IMPROVEMENTS
51ST STREET WEST
PLAN & PROFILE

Sheet
3
10

MATCH LINE STA. 20+40

MATCH LINE STA. 32+40

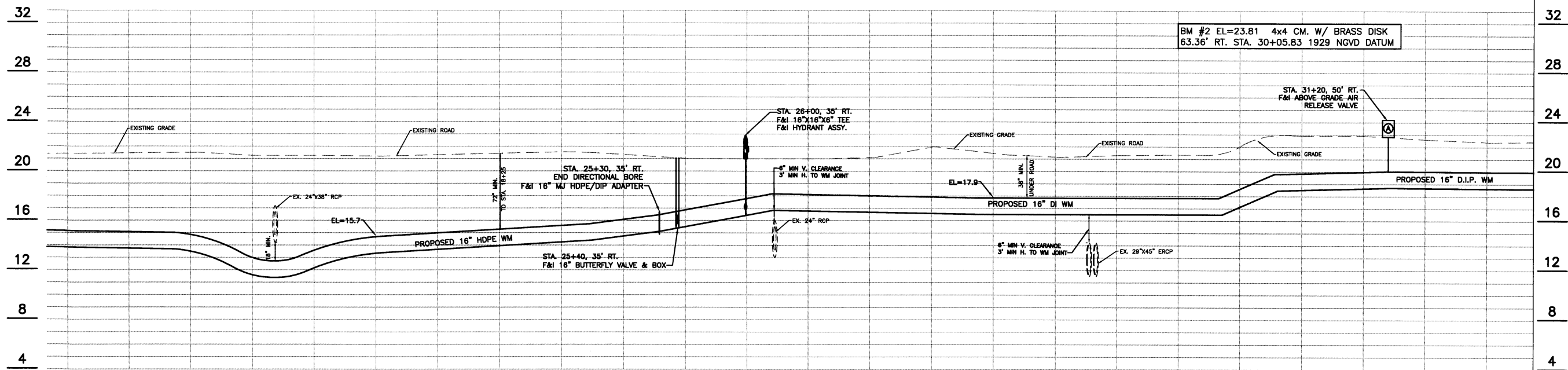
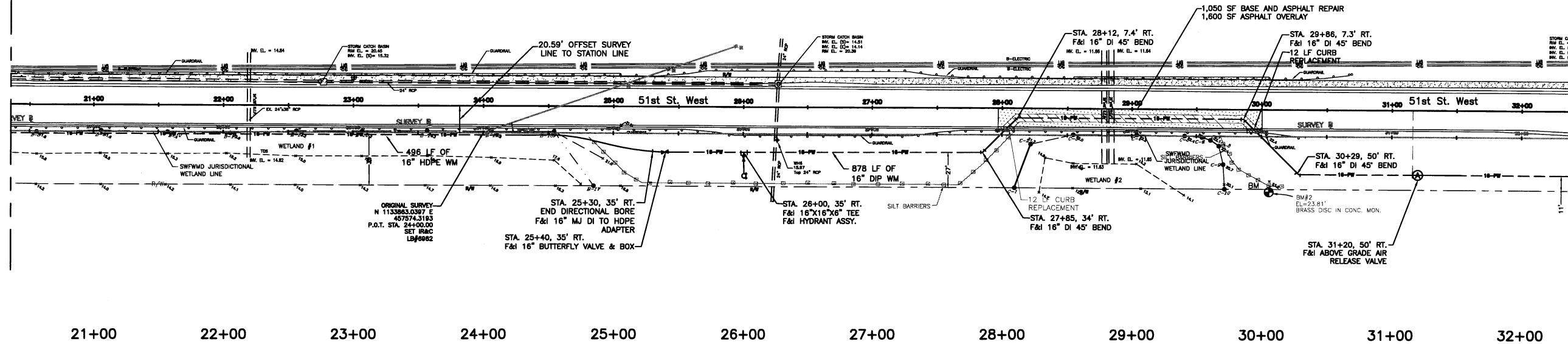

Horizontal Scale: 1"=40' Vertical Scale: 1"=4'

SEC, TWP, RGE	08/35S/17E		
SURVEY BOOK NO.			
PROJECT NUMBER	404-6042770		
By	Checked	Date	
Surveyed	ZNS INC	JEA	11/25/08
Drawn	JEA		02/25/09
Designed	JDS		01/25/09

NOTE:
 THESE PLANS DO NOT REFLECT A TRUE BOUNDARY OR RIGHTS-OF-WAY SURVEY. THE LOCATION OF THE STREET RIGHTS-OF-WAY LINES SHOWN IS APPROXIMATE AND IS BASED ON INFORMATION CONTAINED IN THE SUBDIVISION PLATS, RIGHTS-OF-WAY MAPS ON RECORD IN MANATEE COUNTY AND ON TOPOGRAPHIC DATA COLLECTED ON THE ROUTE SURVEY OF THE RIGHTS-OF-WAY. CONSEQUENTLY THE RIGHTS-OF-WAY LINES SHOWN ARE NOT INTENDED TO INDICATE THE EXACT PROPERTY CORNERS.

JAMES D. STOCKWELL 67198
 Engineer / Reg. No.
 Signature & Date

PUBLIC WORKS DEPT.-ENGINEERING DIVISION



4422-B 66th Street West, Bradenton, FL 34210

NO.	REVISION DESCRIPTION	BY	DATE

**WATERLINE IMPROVEMENTS
 51ST STREET WEST
 PLAN & PROFILE**

MATCH LINE STA. 32+40

MATCH LINE STA. 44+40

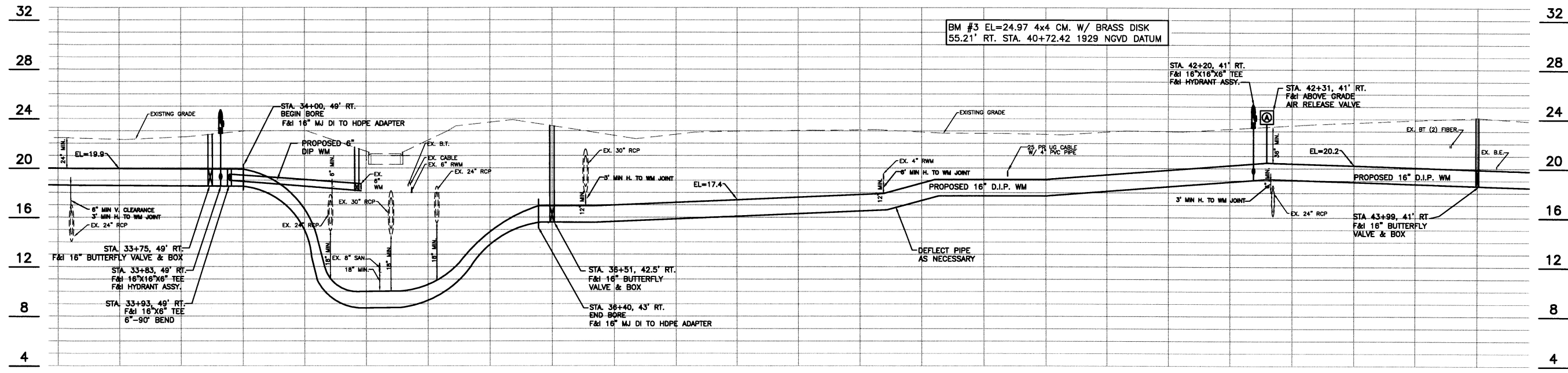
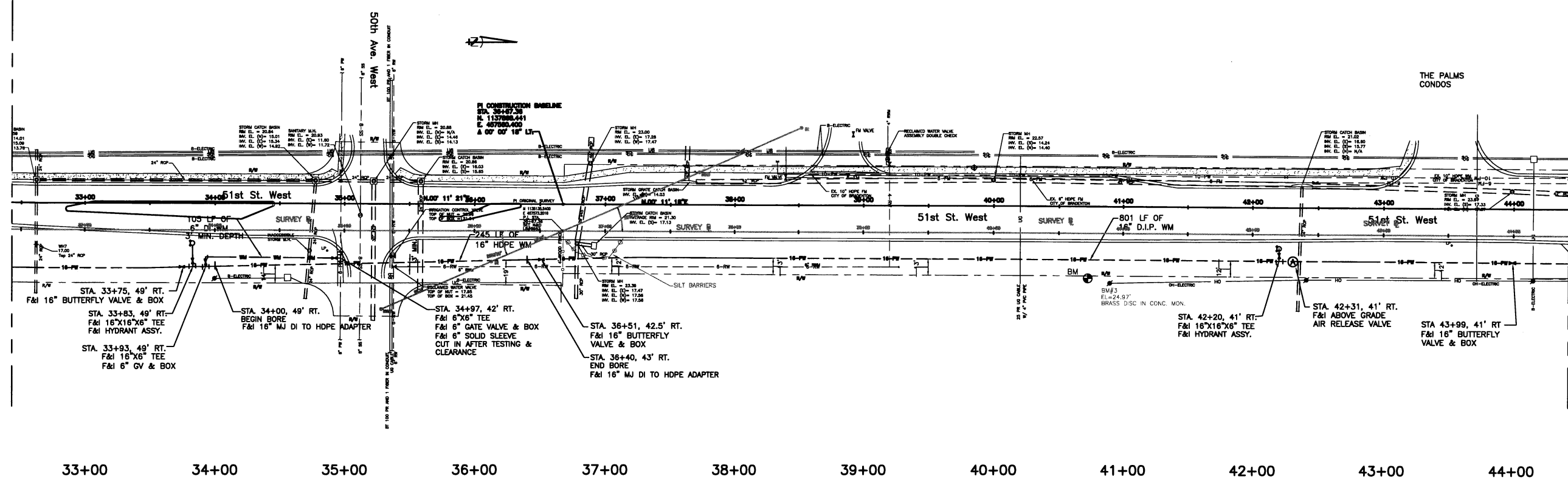

Horizontal Scale: 1"=40' Vertical Scale: 1"=4'

SEC, TWP, RGE	08/35S/17E		
SURVEY BOOK NO.			
PROJECT NUMBER	404-6042770		
By	Checked	Date	
Surveyed	ZNS INC	JEA	11/25/08
Drawn	JEA	02/25/09	
Designed	JDS	01/25/09	

NOTE:
 THESE PLANS DO NOT REFLECT A TRUE BOUNDARY OR RIGHTS-OF-WAY SURVEY. THE LOCATION OF THE STREET RIGHTS-OF-WAY LINES SHOWN IS APPROXIMATE AND IS BASED ON INFORMATION CONTAINED IN THE SUBDIVISION PLATS, RIGHTS-OF-WAY MAPS ON RECORD IN MANATEE COUNTY AND ON TOPOGRAPHIC DATA COLLECTED ON THE ROUTE SURVEY OF THE RIGHTS-OF-WAY. CONSEQUENTLY THE RIGHTS-OF-WAY LINES SHOWN ARE NOT INTENDED TO INDICATE THE EXACT PROPERTY CORNERS.

JAMES D. STOCKWELL 67198
 Engineer / Reg. No.
 Signature & Date

PUBLIC WORKS DEPT.—ENGINEERING DIVISION

 4422-B 66th Street West, Bradenton, FL 34210

NO.	REVISION DESCRIPTION	BY	DATE

WATERLINE IMPROVEMENTS
51ST STREET WEST

PLAN & PROFILE

Sheet
5
10

W:\Engineering\Projects\WATER LINE Projects\51st St. W Waterline\Drawings\51st St. W Waterline\Drawings\51st St. W Waterline.dwg, 5/13/2009 8:38 AM Jim Anderson, 1:1, ARCH D

MATCH LINE STA. 44+40

MATCH LINE STA. 56+40

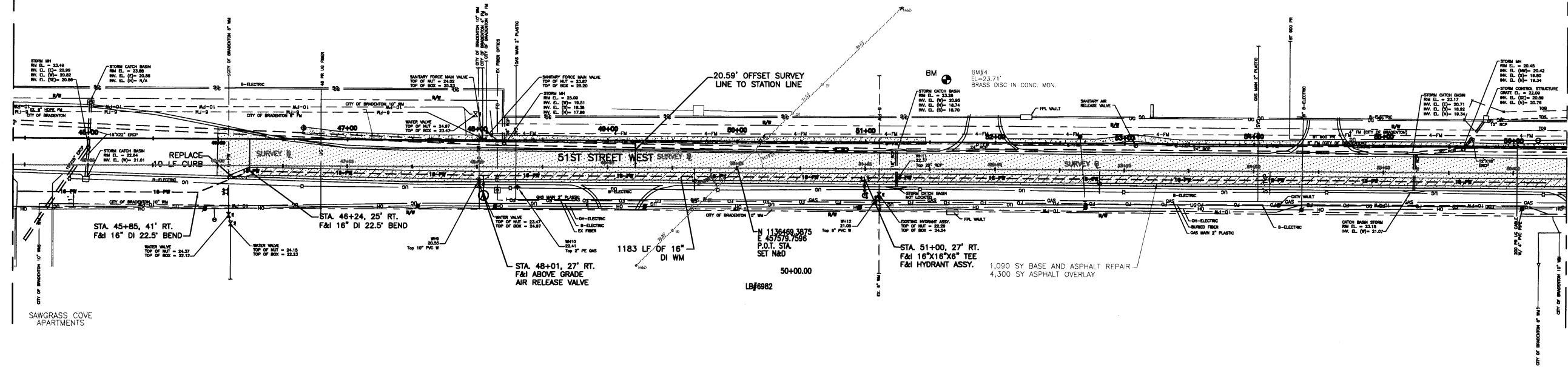

45+00 46+00 47+00 48+00 49+00 50+00 51+00 52+00 53+00 54+00 55+00 56+00

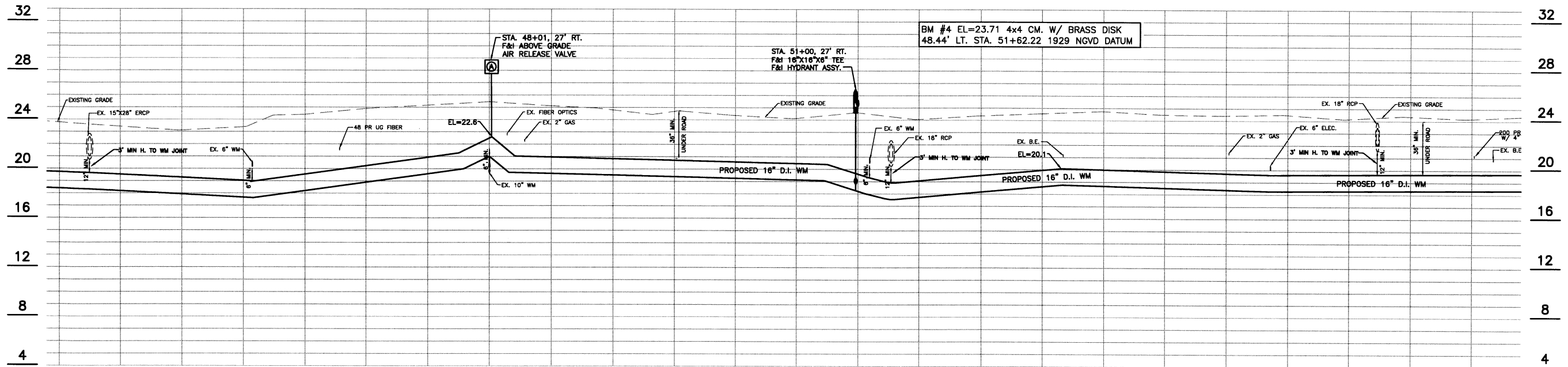

Horizontal Scale: 1"=40' Vertical Scale: 1"=4'

SEC, TWP, RGE	08/35S/17E		
SURVEY BOOK NO.			
PROJECT NUMBER	404-6042770		
By	Checked	Date	
Surveyed	ZNS INC	JEA	11/25/08
Drawn	JEA		02/25/09
Designed	JDS		01/25/09

NOTE:

THESE PLANS DO NOT REFLECT A TRUE BOUNDARY OR RIGHTS-OF-WAY SURVEY. THE LOCATION OF THE STREET RIGHTS-OF-WAY LINES SHOWN IS APPROXIMATE AND IS BASED ON INFORMATION CONTAINED IN THE SUBDIVISION PLATS, RIGHTS-OF-WAY MAPS ON RECORD IN MANATEE COUNTY AND ON TOPOGRAPHIC DATA COLLECTED ON THE ROUTE SURVEY OF THE RIGHTS-OF-WAY. CONSEQUENTLY THE RIGHTS-OF-WAY LINES SHOWN ARE NOT INTENDED TO INDICATE THE EXACT PROPERTY CORNERS.

JAMES D. STOCKWELL 67198
Engineer / Reg. No.

PUBLIC WORKS DEPT.-ENGINEERING DIVISION



Signature & Date

4422-B 66th Street West, Bradenton, FL 34210

NO.	REVISION DESCRIPTION	BY	DATE

**WATERLINE IMPROVEMENTS
51ST STREET WEST
PLAN & PROFILE**

Sheet
6
10

I:\Engineering\Projects\WATER LINE Projects\51st St. Profile - 100% Final.dwg 3/13/2009 8:36 AM Jim Anderson, 11 ARCH-D

MATCH LINE STA. 56+40

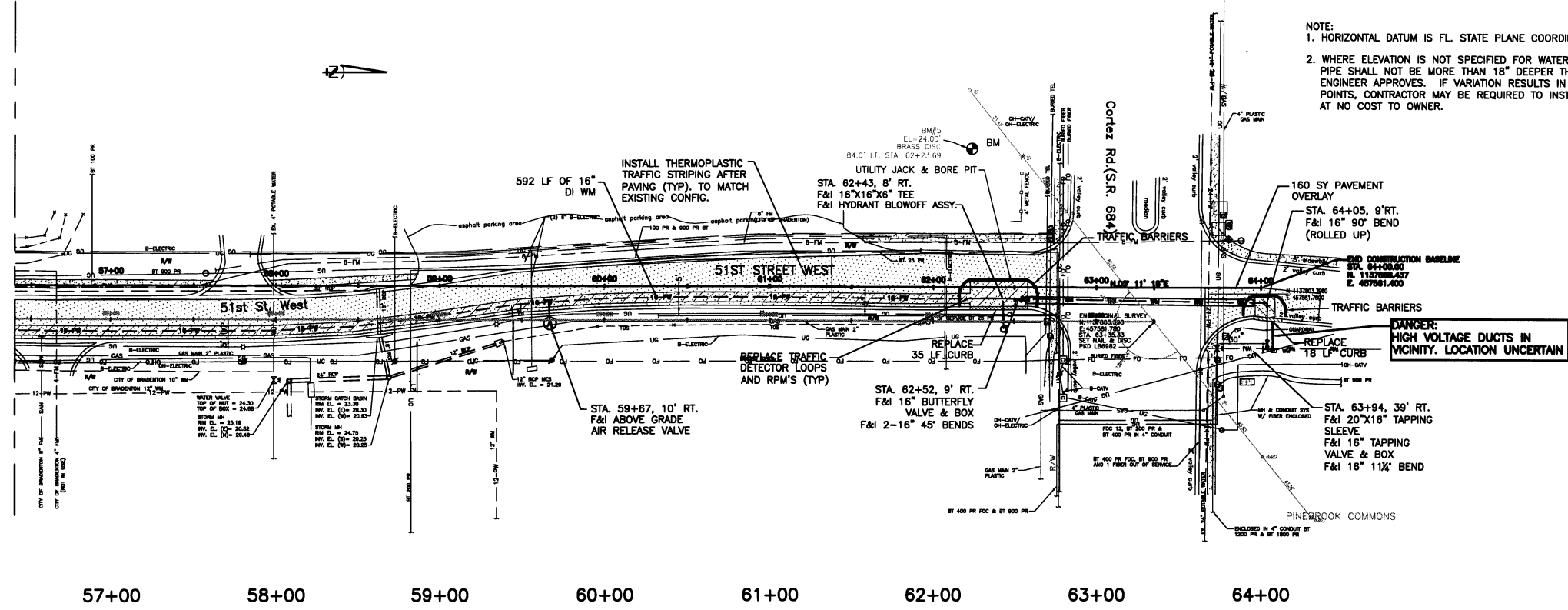

NOTE:
 1. HORIZONTAL DATUM IS FL. STATE PLANE COORDINATES, NAD 83
 2. WHERE ELEVATION IS NOT SPECIFIED FOR WATERLINE, PIPE SHALL NOT BE MORE THAN 18\"/>

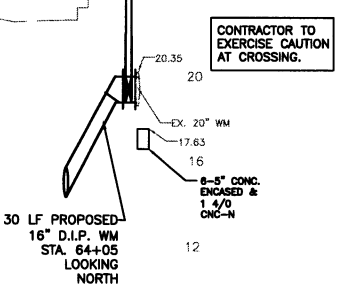
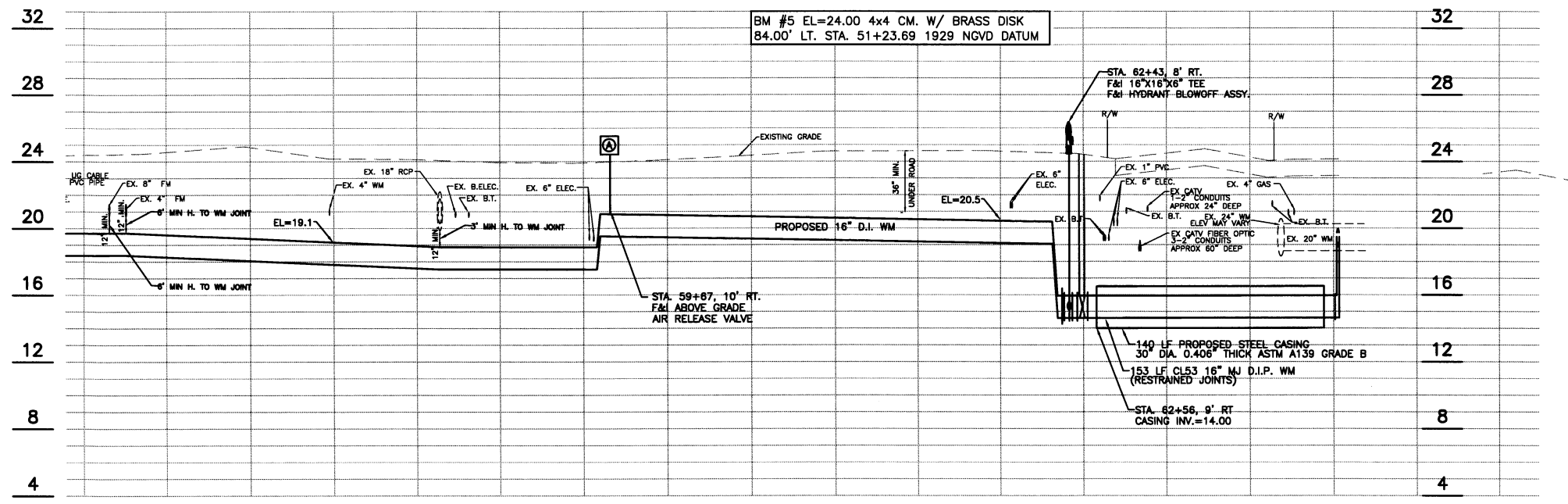

Horizontal Scale: 1"=40' Vertical Scale: 1"=4'

SEC, TWP, RGE	08/35S/17E		
SURVEY BOOK NO.			
PROJECT NUMBER	404-6042770		
By	Checked	Date	
Surveyed	ZNS INC	JEA	11/25/08
Drawn	JEA	02/25/09	
Designed	JDS	01/25/09	

NOTE:
 THESE PLANS DO NOT REFLECT A TRUE BOUNDARY OR RIGHTS-OF-WAY SURVEY. THE LOCATION OF THE STREET RIGHTS-OF-WAY LINES SHOWN IS APPROXIMATE AND IS BASED ON INFORMATION CONTAINED IN THE SUBDIVISION PLATS, RIGHTS-OF-WAY MAPS ON RECORD IN MANATEE COUNTY AND ON TOPOGRAPHIC DATA COLLECTED ON THE ROUTE SURVEY OF THE RIGHTS-OF-WAY. CONSEQUENTLY THE RIGHTS-OF-WAY LINES SHOWN ARE NOT INTENDED TO INDICATE THE EXACT PROPERTY CORNERS.

JAMES D. STOCKWELL 67198
 Engineer / Reg. No.
 Signature & Date

PUBLIC WORKS DEPT.-ENGINEERING DIVISION

 4422-B 66th Street West, Bradenton, FL 34210

NO.	REVISION DESCRIPTION	BY	DATE

WATERLINE IMPROVEMENTS
51ST STREET WEST
PLAN & PROFILE

Sheet 7/10

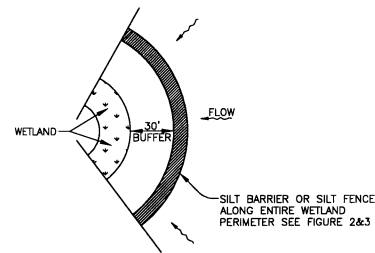
W:\Engineering\Projects\WATER LINE Projects\51st St. W Waterline\Drawings\51st St. W Waterline\DWG\51st St. W Waterline.dwg, 7/19/2009 4:20 PM Jim Stockwell, 1:1, ARCH, D



WETLAND BUFFER
FIGURE 1

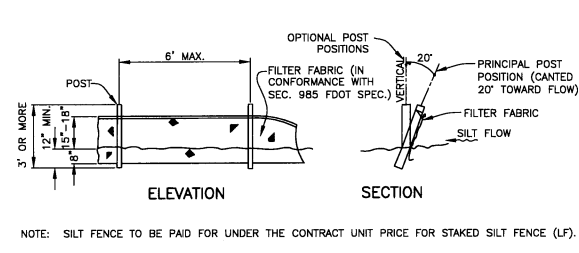

TYPICAL SILT FENCE
FIGURE 2

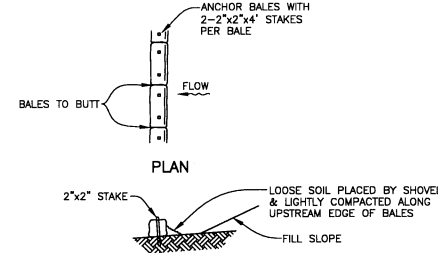

TYPICAL BALE SILT BARRIER
FIGURE 3

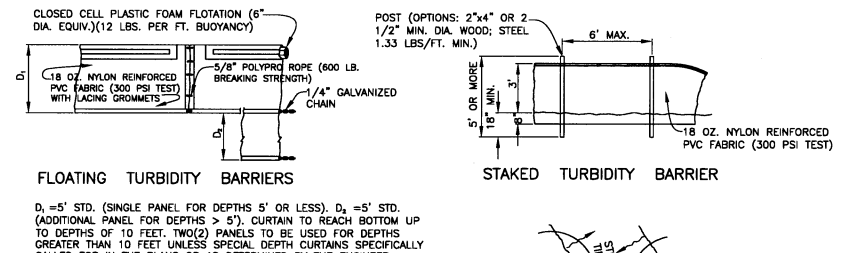

TURBIDITY BARRIERS
FIGURE 4

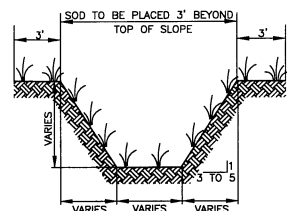

TYPICAL SWALE SECTION
FIGURE 5

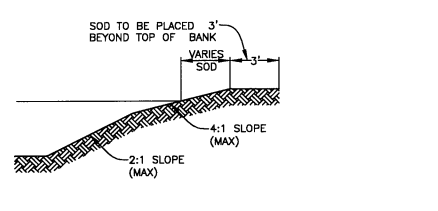

TYPICAL RETENTION/DETENTION POND SECTION
FIGURE 6

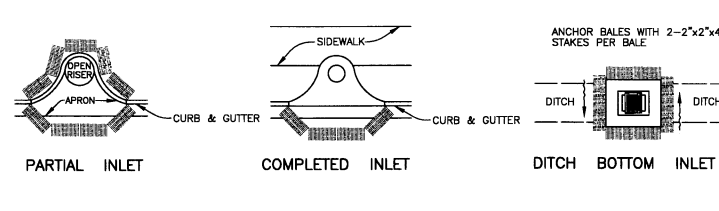

HAY BALE PROTECTION AROUND INLETS OR SIMILAR STRUCTURES
FIGURE 7

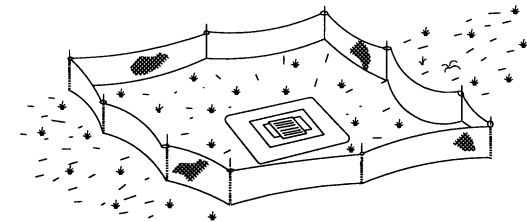

TYPE ~~~ SILT FENCE PROTECTION AROUND DITCH BOTTOM INLETS
STAKED SILT BARRIER OR SILT FENCE PROTECTION AROUND DITCH BOTTOM INLETS
FIGURE 8

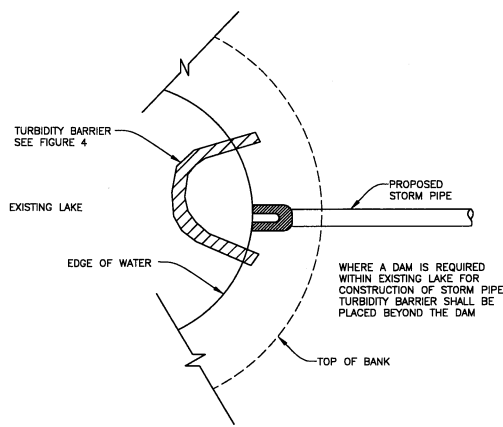

TURBIDITY BARRIER AT CONNECTION OF STORM PIPE TO EXISTING LAKE
FIGURE 9

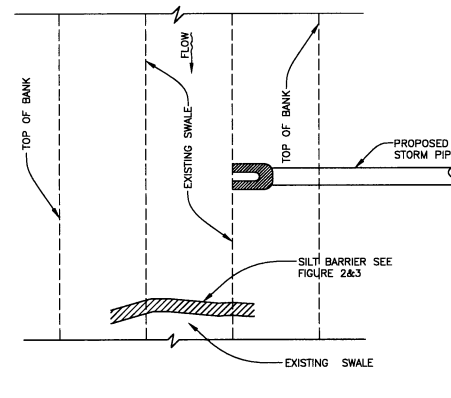

SILT BARRIER AT CONNECTION OF STORM PIPE TO EXISTING SWALE
FIGURE 10

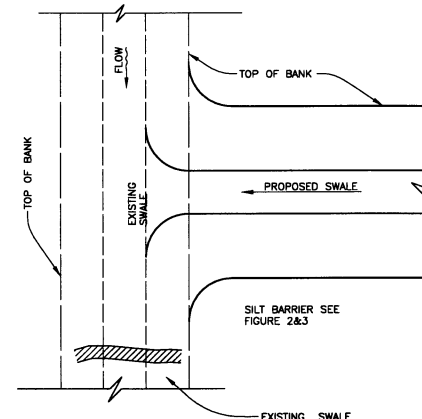

SILT BARRIER AT CONNECTION OF SWALE TO EXISTING SWALE
FIGURE 11

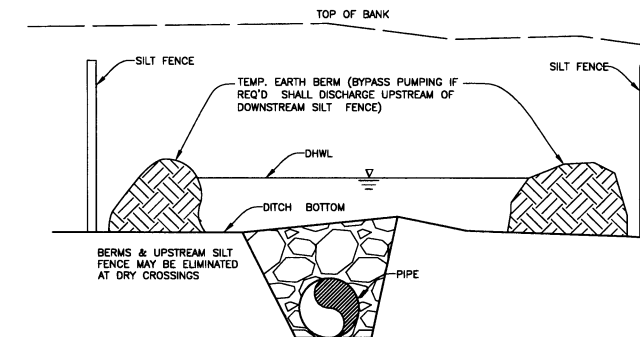

UNDERGROUND PIPE CROSSING
FIGURE 12

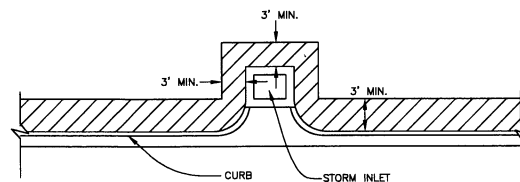

SOD ALONG CURB AND AROUND INLET
FIGURE 14

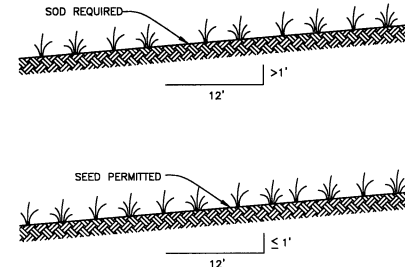

GRASS SLOPES
FIGURE 13

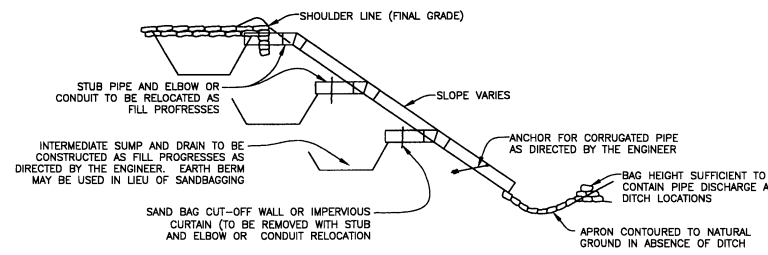

SECTION AA
TEMPORARY SLOPE DRAIN
FIGURE 15

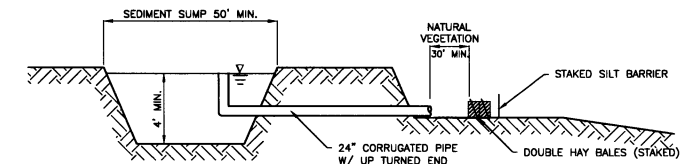

SEDIMENT SUMP SECTION
FIGURE 16

NOTE:
REFERENCE THE FDOT DESIGN STANDARDS LATEST EDITION FOR ALL TEMPORARY EROSION CONTROL MEASURES.

M:\Engineering\Projects\51st St. Waterline\Drawings\51st St. Cover Legend 100% Deep Erosion Control_3/13/2009 8:41 AM Jim Anderson, I.I. ARCH D

SEC, TWP, RGE	08/35S/18E		
SURVEY BOOK NO.			
PROJECT NUMBER	404-6042770		
	By	Checked	Date
Surveyed	ZNS INC	JEA	11/25/08
Drawn	JEA		02/25/09
Designed	JDS		01/25/09

NOTE:
THESE PLANS DO NOT REFLECT A TRUE BOUNDARY OR RIGHTS-OF-WAY SURVEY. THE LOCATION OF THE STREET RIGHTS-OF-WAY LINES SHOWN IS APPROXIMATE AND IS BASED ON INFORMATION CONTAINED IN THE SUBDIVISION PLATS, RIGHTS-OF-WAY MAPS ON RECORD IN MANATEE COUNTY AND ON TOPOGRAPHIC DATA COLLECTED ON THE ROUTE SURVEY OF THE RIGHTS-OF-WAY. CONSEQUENTLY THE RIGHTS-OF-WAY LINES SHOWN ARE NOT INTENDED TO INDICATE THE EXACT PROPERTY CORNERS.

JAMES D. STOCKWELL 67198
Engineer / Reg. No.

Signature & Date

PUBLIC WORKS DEPT.-ENGINEERING DIVISION

4422-B 66th Street West, Bradenton, FL 34210

NO.	REVISION DESCRIPTION	BY	DATE

WATER LINE IMPROVEMENTS
51ST STREET WEST
EROSION CONTROL

Sheet
8
10

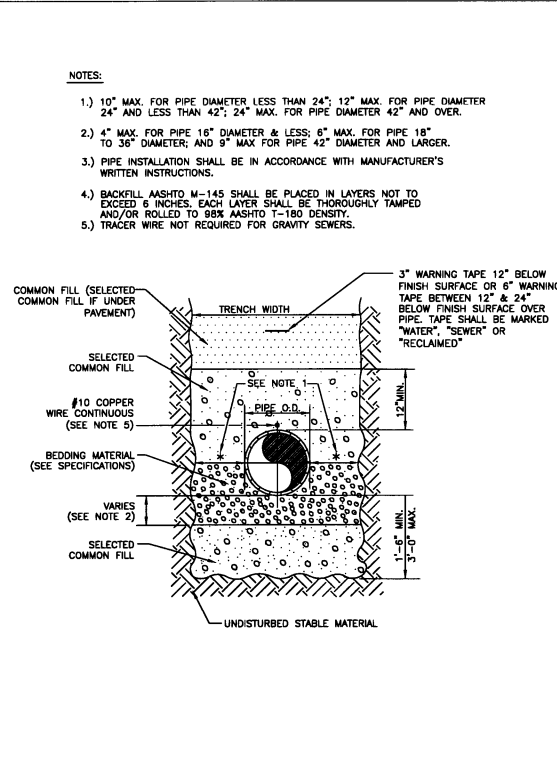

MANATEE COUNTY PUBLIC WORKS DEPARTMENT		TRENCH WITH TYPE A-3 PIPE BEDDING	UG-16
REV. BY DATE	DATE OF APPROVAL		
CLB/KE 02/05	JAN/08		
JAN/08	02/09		

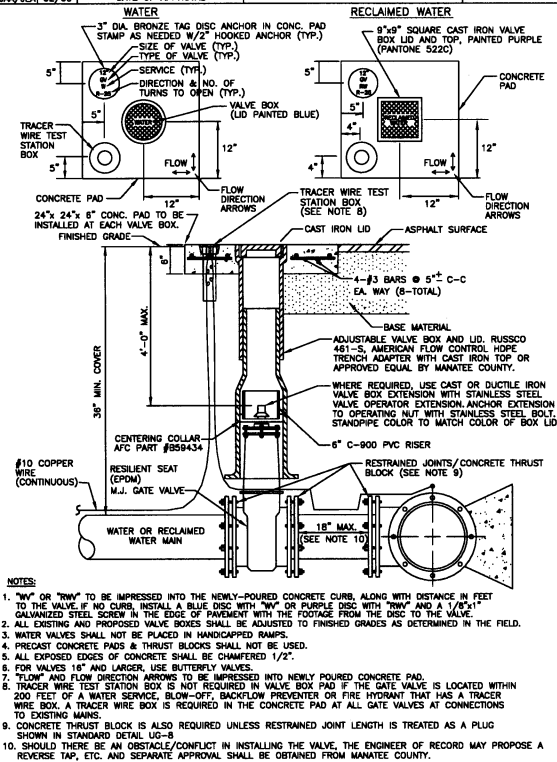

MANATEE COUNTY PUBLIC WORKS DEPARTMENT		GATE VALVE, BOX, LID AND TAG	UW-2
REV. BY DATE	DATE OF APPROVAL		
CLB/KE 03/08	JAN/08		
JAN/08	02/09		

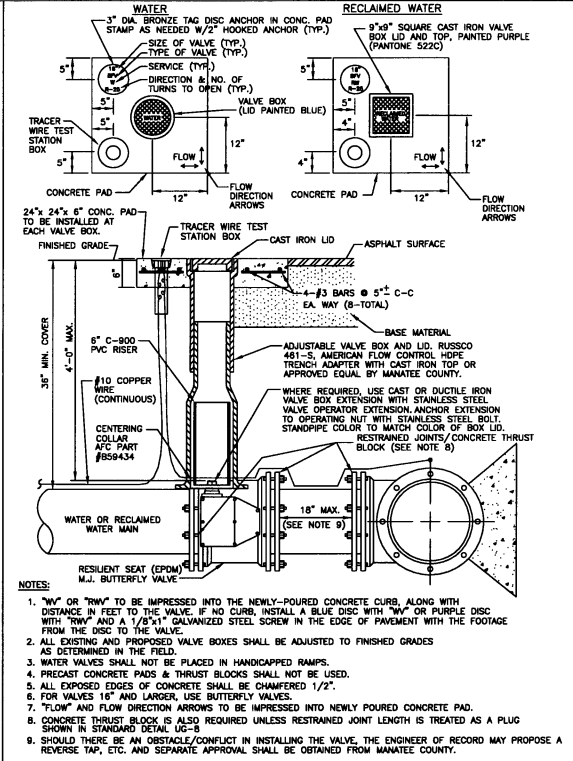

MANATEE COUNTY PUBLIC WORKS DEPARTMENT		BUTTERFLY VALVE, BOX, LID AND TAG	UW-3
REV. BY DATE	DATE OF APPROVAL		
CLB/KE 08/05	JAN/08		
JAN/08	02/09		

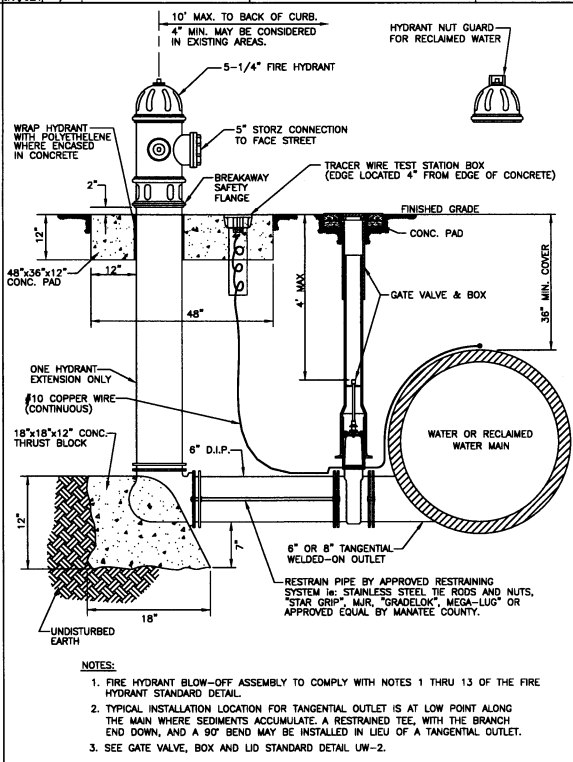

MANATEE COUNTY PUBLIC WORKS DEPARTMENT		FIRE HYDRANT BLOW-OFF ASSEMBLY FOR 12" MAINS AND LARGER	UW-8
REV. BY DATE	DATE OF APPROVAL		
CLB/KE 03/08	JAN/08		
JAN/08	02/09		

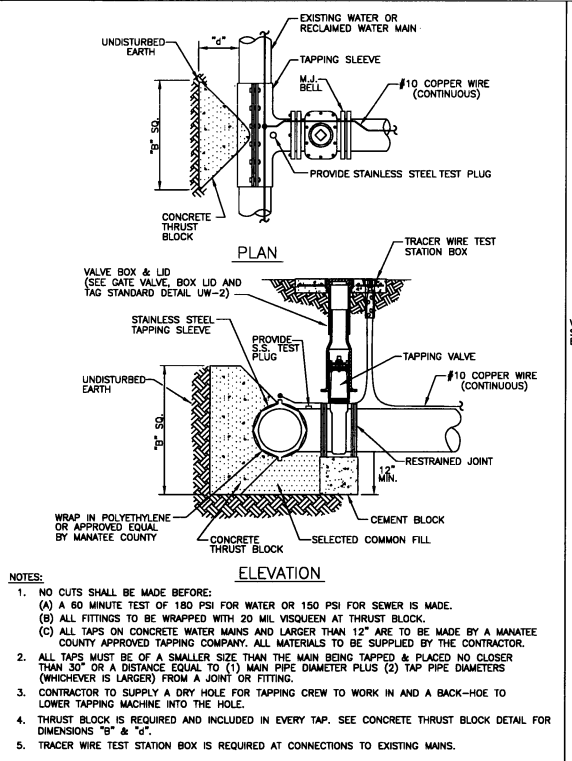

MANATEE COUNTY PUBLIC WORKS DEPARTMENT		TAPPING SLEEVE AND VALVE	UW-4
REV. BY DATE	DATE OF APPROVAL		
CLB/KE 08/05	JAN/08		
JAN/08	02/09		

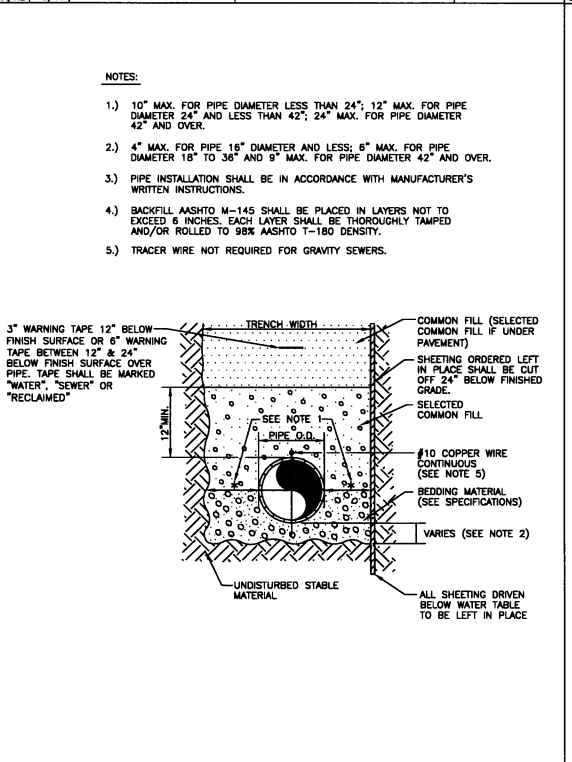

MANATEE COUNTY PUBLIC WORKS DEPARTMENT		TRENCH WITH TYPE A-2 PIPE BEDDING	UG-15
REV. BY DATE	DATE OF APPROVAL		
CLB/KE 08/05	JAN/08		
JAN/08	02/09		

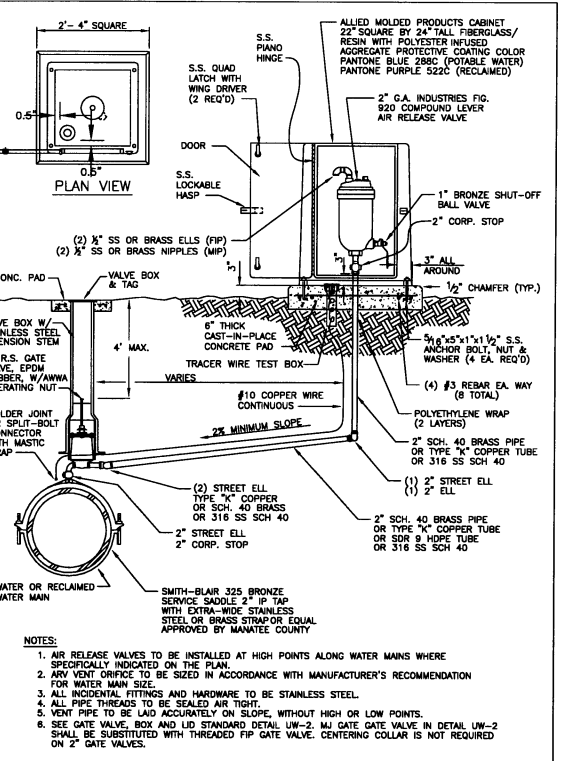

MANATEE COUNTY PUBLIC WORKS DEPARTMENT		AIR RELEASE ASSEMBLY FOR 16-INCH AND LARGER MAINS	UW-10
REV. BY DATE	DATE OF APPROVAL		
CLB 7/08	JAN/08		
JAN/08	02/09		

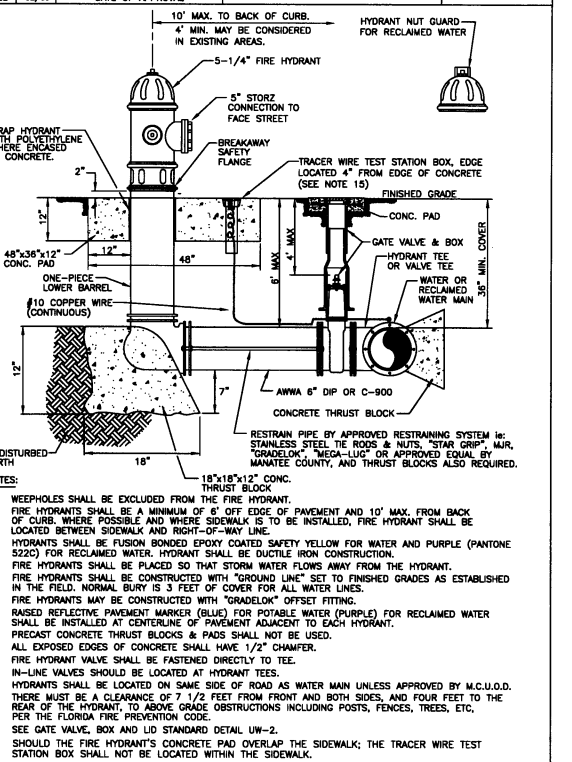

MANATEE COUNTY PUBLIC WORKS DEPARTMENT		FIRE HYDRANT ASSEMBLY	UW-5
REV. BY DATE	DATE OF APPROVAL		
CLB/KE 03/08	JAN/08		
JAN/08	02/09		

SEC, TWP, RGE	08/35S/17E
SURVEY BOOK NO.	
PROJECT NUMBER	404-6042770
Surveyed	ZNS INC
Drawn	JEA
Designed	JDS

NOTE:
THESE PLANS DO NOT REFLECT A TRUE BOUNDARY OR RIGHTS-OF-WAY SURVEY. THE LOCATION OF THE STREET RIGHTS-OF-WAY LINES SHOWN IS APPROXIMATE AND IS BASED ON INFORMATION CONTAINED IN THE SUBDIVISION PLATS, RIGHTS-OF-WAY MAPS ON RECORD IN MANATEE COUNTY AND ON TOPOGRAPHIC DATA COLLECTED ON THE ROUTE SURVEY OF THE RIGHTS-OF-WAY. CONSEQUENTLY THE RIGHTS-OF-WAY LINES SHOWN ARE NOT INTENDED TO INDICATE THE EXACT PROPERTY CORNERS.

JAMES D. STOCKWELL 67198
Engineer / Reg. No.
Signature & Date
PUBLIC WORKS DEPT.-ENGINEERING DIVISION
4422-B 66th Street West, Bradenton, FL 34210

NO.	REVISION DESCRIPTION	BY	DATE

WATER LINE IMPROVEMENTS

51ST STREET WEST

DETAIL SHEET