

J:\M13102\DWG\Design\PHASE I\M13102 C-3 Overall ECP.dwg Sep 13, 2013 - 12:28pm kupp



"NOTICE"
THE SIZE OF THESE PLANS MAY HAVE
BEEN SLIGHTLY ALTERED BY
REPRODUCTION PROCESSES. THIS
MUST BE CONSIDERED WHEN SCALING
ANY REPRODUCED PLANS FOR THE
PURPOSE OF COLLECTING DATA.

"CONSENT IS HEREBY GRANTED SPECIFICALLY TO
GOVERNMENTAL AGENCIES TO REPRODUCE THIS
DOCUMENT IN COMPLIANCE WITH F.S. CHAPTER 119."

LEGEND:

- BOUNDARY/PROPERTY LINE
- PROJECT AREA (PER SWFWMD PERMIT NO. A4015664.016)
- EXISTING STORM PIPE
- PROPOSED STORM PIPE
- PROPOSED GRATE INLET
- SEDIMENTATION / SILT FENCE
- DIRECTION OF OVERLAND FLOW
- GUTTER BUDDY CURB INLET PROTECTION
- GRAVEL CURB INLET SEDIMENTATION FILTER
- FILTER SACKS INLET PROTECTION
- SILT FENCE INLET PROTECTION
- RIP RAP (PER SECTION 530 PER STANDARD SPECIFICATIONS FOR ROAD AND BRIDGE CONSTRUCTION (LATEST EDITION) W/ TYPE D-2 DITCH FILTER FABRIC PER FOOT INDEX NO. 199.)
- SANDBAG CHECK DAM

SEQUENCE OF CONSTRUCTION:

1. INSTALL STABILIZED CONSTRUCTION ENTRANCE
2. INSTALL SEDIMENTATION FENCES AND BMPs ON SITE
3. DEWATERING SUMP IS TO BE CONSTRUCTED PRIOR TO ANY DEWATERING ACTIVITIES
4. CONTRACTOR TO USE DEWATERING SUMP IN ORDER TO DEWATER ALL STORMWATER PONDS, OR TO SEQUENCE THE CONSTRUCTION OF EACH POND AND USE ALREADY CONSTRUCTED STORMWATER PONDS AS A SEDIMENT SUMP. IF THE CONTRACTOR CHOOSES TO USE CONSTRUCTED STORMWATER PONDS AS THE SEDIMENT SUMP, APPROPRIATE STEPS MUST BE TAKEN TO ENSURE QUALITY EROSION CONTROL AT THE SUMP DISCHARGE
5. BEGIN CONSTRUCTION OF SITE IMPROVEMENTS

EROSION CONTROL NOTES:

BEST MANAGEMENT PRACTICES

THIS PLAN HAS BEEN PREPARED TO ENSURE COMPLIANCE WITH THE RULES OF THE FLORIDA DEPARTMENT OF ENVIRONMENTAL PROTECTION, CHAPTER 17-25, F.A.C., AND THE SWFWMD CHAPTER 404-A, F.A.C. THE PLAN ADDRESSES THE FOLLOWING AREAS:

1. GENERAL EROSION CONTROL
2. PROTECTION OF SURFACE WATER QUALITY DURING AND AFTER CONSTRUCTION
3. CONTROL OF WIND EROSION

THE VARIOUS TECHNIQUES OR ACTIONS IDENTIFIED UNDER EACH SECTION INDICATE THE APPROPRIATE SITUATION WHEN THE TECHNIQUES SHOULD BE EMPLOYED. ALSO IDENTIFIED IS A CROSS-REFERENCE TO A DIAGRAM OR FIGURE REPRESENTING THE TECHNIQUE. EROSION AND SEDIMENTATION CONTROL DEVICES SHOULD BE INSPECTED AT LEAST ONCE PER WEEK AND/OR AFTER ANY STORM EVENT MEASURING A HALF INCH OR MORE OF RAINFALL. IT SHOULD BE NOTED THAT THE MEASURES IDENTIFIED ON THIS PLAN ARE ONLY SUGGESTED. BMP(S), THE CONTRACTOR SHALL PROVIDE POLLUTION PREVENTION AND EROSION CONTROL MEASURES AS SPECIFIED IN FOOT INDEXES #100 THROUGH #102 AND AS NECESSARY FOR EACH SPECIFIC APPLICATION.

SECTION 1 GENERAL EROSION CONTROL

- 1.1 GENERAL EROSION CONTROL BMPs SHALL BE EMPLOYED TO MINIMIZE SOIL EROSION AND POTENTIAL LAKE SLOPE CAVES. WHILE THE VARIOUS TECHNIQUES REQUIRED WILL BE SITE AND PLAN SPECIFIC, THEY SHOULD BE EMPLOYED PRIOR TO CONSTRUCTION ACTIVITIES.
- 1.2 CLEARED SITE DEVELOPMENT AREAS WHICH WILL REMAIN AT ROUGH GRADE FOR 7 DAYS OR MORE SHOULD BE STABILIZED IMMEDIATELY BY COVERING WITH ADEQUATE AMOUNTS OF HAY OR OVERSEEDED AND PERIODICALLY WATERED SUFFICIENT TO STABILIZE THE TEMPORARY GROUND COVER.
- 1.3 ALL GRASS SLOPES CONSTRUCTED STEEPER THAN 4H:1V SHALL BE SOODED IMMEDIATELY AFTER FINAL GRADE IS ESTABLISHED.
- 1.4 SOD SHALL BE PLACED FOR A 3-FOOT WIDE STRIP ADJOINING ALL CURBING AND AROUND ALL INLETS. SOD SHALL BE PLACED BEFORE SILT BARRIERS ARE INSTALLED.
- 1.5 WHERE REQUIRED TO PREVENT EROSION FROM SHEET FLOW ACROSS AREAS BEHIND GROUND FROM ENTERING A LAKE OR SWALE, A TEMPORARY SEDIMENT SUMP SHALL BE CONSTRUCTED. THE TEMPORARY SEDIMENT SUMP SHALL REMAIN IN PLACE UNTIL VEGETATION IS ESTABLISHED ON THE GROUND DRAINING TO THE SUMP.
- 1.6 UNLESS OTHERWISE SPECIFIED, ACCUMULATED SEDIMENTS SHOULD BE REMOVED BEFORE THEY REACH ONE-HALF OF THE CAPACITY OF THE CONTROL DEVICE.

SECTION 2 PROTECTION OF SURFACE WATER QUALITY DURING AND AFTER CONSTRUCTION

- 2.1 SURFACE WATER QUALITY SHALL BE MAINTAINED BY EMPLOYING THE FOLLOWING BMPs IN THE CONSTRUCTION PLANNING AND CONSTRUCTION OF ALL IMPROVEMENTS.
- 2.2 WHERE PRACTICAL, STORM WATER SHALL BE CONVEYED BY SWALES. SWALES SHALL BE CONSTRUCTED AS SHOWN ON PLANS.
- 2.3 EROSION CONTROL MEASURES SHALL BE EMPLOYED TO MINIMIZE TURBIDITY OF SURFACE WATERS LOCATED DOWNSTREAM OF ANY CONSTRUCTION ACTIVITY. WHILE THE VARIOUS MEASURES REQUIRED WILL BE SITE SPECIFIC, THEY SHALL BE EMPLOYED AS NEEDED IN ACCORDANCE WITH THE FOLLOWING:
 - A. IN GENERAL, EROSION SHALL BE CONTROLLED AT THE FURTHEST PRACTICAL UPSTREAM LOCATION.
 - B. STORM WATER INLETS SHALL BE PROTECTED DURING CONSTRUCTION. PROTECTION MEASURES SHALL BE EMPLOYED AS SOON AS PRACTICAL, DURING THE VARIOUS STAGES OF INLET CONSTRUCTION. SILT BARRIERS SHALL REMAIN IN PLACE UNTIL SODDING AROUND INLETS IS COMPLETE.
 - C. A HEAVY CONSTRUCTION EQUIPMENT PARKING AND MAINTENANCE AREAS SHALL BE DESIGNED TO PREVENT OIL, GREASE, AND LUBRICANTS FROM ENTERING SITE DRAINAGE FEATURES INCLUDING STORM WATER COLLECTION AND TREATMENT SYSTEMS. CONTRACTORS SHALL PROVIDE BROAD DIKES OR SILT SCREENS AROUND, AND SEDIMENT SUMPS WITHIN, SUCH AREAS AS REQUIRED TO CONTAIN SPILLS OF OIL, GREASE OR LUBRICANTS. CONTRACTORS SHALL HAVE AVAILABLE, AND SHALL USE, ABSORBENT FILTER PADS TO CLEAN UP SPILLS AS SOON AS POSSIBLE AFTER OCCURRENCE.
 - D. SILT BARRIERS, ANY SILT WHICH ACCUMULATES BEHIND THE BARRIERS, AND ANY FILLS USED TO ANCHOR THE BARRIERS SHALL BE REMOVED PROMPTLY AFTER THE END OF THE MAINTENANCE PERIOD SPECIFIED FOR THE BARRIERS.

SECTION 3 WIND AND EROSION

3.1 WIND EROSION SHALL BE CONTROLLED BY EMPLOYING THE FOLLOWING METHODS AS NECESSARY AND APPROPRIATE:

- A. BARE EARTH AREAS SHALL BE WATERED DURING CONSTRUCTION AS NECESSARY TO MINIMIZE THE TRANSPORT OF FUGITIVE DUST. IT MAY BE NECESSARY TO LIMIT CONSTRUCTION VEHICLE SPEED IF BARE EARTH HAS NOT BEEN EFFECTIVELY WATERED. IN NO CASE SHALL FUGITIVE DUST BE ALLOWED TO LEAVE THE SITE UNDER CONSTRUCTION.
- B. AS SOON AS PRACTICAL AFTER COMPLETION OF CONSTRUCTION, BARE EARTH AREAS SHALL BE VEGETATED.
- C. AT ANY TIME BOTH DURING AND AFTER SITE CONSTRUCTION THAT WATERING AND/OR VEGETATION ARE NOT EFFECTIVE IN CONTROLLING WIND EROSION AND/OR TRANSPORT OF FUGITIVE DUST, OTHER METHODS AS NECESSARY FOR SUCH CONTROL SHALL BE EMPLOYED. THESE METHODS MAY INCLUDE ERECTION OF DUST CONTROL FENCES. IF REQUIRED, DUST CONTROL FENCES SHALL BE CONSTRUCTED IN ACCORDANCE WITH THE DETAIL FOR A SILT FENCE EXCEPT THE MINIMUM HEIGHT SHALL BE 6 FEET.
- D. ALL MEASURES STATED ON THIS EROSION AND SEDIMENT CONTROL PLAN, SHALL BE MAINTAINED IN FULLY FUNCTIONAL CONDITION UNTIL NO LONGER REQUIRED FOR A COMPLETED PHASE OF WORK OR FINAL STABILIZATION OF THE SITE. ALL EROSION AND SEDIMENTATION CONTROL MEASURES SHALL BE CHECKED BY A QUALIFIED PERSON AT LEAST ONCE EVERY SEVEN CALENDAR DAYS & WITHIN 24 HOURS OF THE END OF A 1/2" OR GREATER RAINFALL EVENT & CLEANED, REPAIRED, OR REPLACED IN ACCORDANCE WITH THE FOLLOWING:
 1. INLET PROTECTION DEVICES AND BARRIERS SHALL BE REPAIRED OR REPLACED IF THEY SHOW SIGNS OF UNDERMINING, OR DEGRADATION.
 2. ALL SEEDED/SODDED AREAS SHALL BE CHECKED REGULARLY TO SEE THAT A GOOD STAND IS MAINTAINED. AREAS SHOULD BE FERTILIZED, WATERED, AND RESEED/SODDED AS NEEDED.
 3. THE CONSTRUCTION ENTRANCES SHALL BE MAINTAINED IN A CONDITION WHICH WILL PREVENT TRACKING OR FLOW OF MUD ONTO PUBLIC RIGHTS-OF-WAY. THIS MAY REQUIRE PERIODIC TOP DRESSING OF THE CONSTRUCTION ENTRANCES AS CONDITIONS DEMAND.
 4. THE TEMPORARY PARKING AND STORAGE AREA SHALL BE KEPT IN GOOD CONDITION (SUITABLE FOR PARKING AND STORAGE). THIS MAY REQUIRE PERIODIC TOP DRESSING OF THE TEMPORARY PARKING AS CONDITIONS DEMAND.
 5. OUTLET STRUCTURES SHALL BE MAINTAINED IN OPERATIONAL CONDITIONS AT ALL TIMES.

DEWATERING NOTES:

1. DEWATERING SUMPS AND EROSION CONTROLS ARE TO BE FULLY CONSTRUCTED BEFORE THE START OF ANY DEWATERING ACTIVITIES.
2. CONTRACTOR TO ENSURE THAT DEWATERING ACTIVITIES DO NOT CAUSE EROSION AND THAT THE SUMPS ALLOW FOR PARTICLE SEDIMENTATION.
3. DEWATERING WITHDRAWALS SHOULD BE TAKEN FROM THE WATERS SURFACE TO ALLOW ADEQUATE SETTLING OF PARTICLES.
4. CONTRACTOR IS TO NOTIFY SWFWMD OF ANY MODIFICATIONS TO THE DEWATERING PLAN. CONTRACTOR IS RESPONSIBLE FOR ANY PLANS REQUIRED BY THE MODIFICATION.
5. THE EXPECTED DURATION OF THE DEWATERING PROCESS IS APPROXIMATELY 90 DAYS, WHICH WILL NOT REQUIRE A WATER USE PERMIT.
6. THE SEDIMENT SUMP SIZE WAS CALCULATED BASED ON A FLOW RATE OF 10 CFS. CONTRACTOR TO CHOOSE PUMP NOT TO EXCEED THIS RATE.

DEMOLITION NOTES:

1. THE LOCATIONS OF ALL EXISTING UTILITIES SHOWN ON THIS PLAN HAVE BEEN DETERMINED FROM THE BEST INFORMATION AVAILABLE AND ARE GIVEN FOR THE CONVENIENCE OF THE CONTRACTOR. THE ENGINEER ASSUMES NO RESPONSIBILITY FOR THEIR ACCURACY. PRIOR TO THE START OF ANY DEMOLITION ACTIVITY, THE CONTRACTOR SHALL NOTIFY THE UTILITY COMPANIES FOR ON-SITE LOCATIONS OF EXISTING UTILITIES.
2. THE CONTRACTOR SHALL FURNISH ALL MATERIALS, LABOR, SUPERVISION, AND EQUIPMENT REQUIRED FOR THE ORDERLY DEMOLITION AND REMOVAL OF EXISTING STRUCTURES, PAVEMENT AND UTILITIES AS SHOWN ON THE DRAWINGS AND DESCRIBED HEREIN.
3. THE CONTRACTOR IS REQUIRED TO FAMILIARIZE HIMSELF WITH THE STRUCTURES TO BE DEMOLISHED. A BRIEF DESCRIPTION OF THE STRUCTURES IS INCLUDED FOR THE CONTRACTOR'S CONVENIENCE ONLY.
4. ALL ON-SITE UNDERGROUND STRUCTURES AND PIPING MUST BE COMPLETELY REMOVED AND OVER EXCAVATED BY A MINIMUM OF 12" BENEATH THE STRUCTURES. CONTRACTOR SHALL PROVIDE FILLING MATERIAL FOR FILLING THESE AREAS. FILL SHALL BE OF CLEAN, FINE SAND ASHTO CLASS A-2 AND SHALL BE PLACED IN 4" TO 6" LOOSE LIFTS AND COMPACTED TO AT LEAST 98% OF THE MODIFIED PROCTOR MAXIMUM DRY DENSITY (ASTM D-1557).
5. ALL EXISTING STRUCTURES, PAVEMENTS, SLABS, FOUNDATIONS, STEPS, AND OTHER EXISTING FEATURES INDICATED ON THE DRAWINGS TO BE REMOVED SHALL BE DEMOLISHED AND REMOVED BY THE CONTRACTOR. REMOVE NO STRUCTURE SUBSTANTIALLY AS A WHOLE. DEMOLISH COMPLETELY ON THE PREMISES.
6. ALL EXISTING SEWERS, PIPING AND UTILITIES SHOWN ARE NOT TO BE INTERPRETED AS THE EXACT LOCATION, OR AS THE ONLY OBSTACLES THAT MAY OCCUR ON THE SITE. VERIFY EXISTING CONDITIONS AND PROCEED WITH CAUTION AROUND ANY ANTICIPATED FEATURES. GIVE NOTICE TO ALL UTILITY COMPANIES REGARDING DEMOLITION AND REMOVAL OF ALL SERVICE LINES AND CAP ALL LINES BEFORE PROCEEDING WITH THE WORK.
7. ELECTRICAL, TELEPHONE, CABLE, AND/OR GAS LINES NEEDING TO BE REMOVED OR RELOCATED SHALL BE COORDINATED WITH THE AFFECTED UTILITY COMPANY. ADEQUATE TIME SHALL BE PROVIDED FOR RELOCATION AND CLOSE COORDINATION WITH THE UTILITY COMPANY IS A NECESSITY TO PROVIDE A SMOOTH TRANSITION IN UTILITY SERVICE.
8. PROVIDE ADEQUATE PROTECTION FOR PERSONS AND PROPERTY AT ALL TIMES. EXECUTE THE WORK IN A MANNER TO AVOID HAZARDS TO PERSONS AND PROPERTY AND PREVENT INTERFERENCE WITH THE USE OF AND ACCESS TO ADJACENT BUILDINGS, STREETS AND SIDEWALKS THAT NOT BE UNNECESSARILY BLOCKED BY DEBRIS AND EQUIPMENT.
9. WET DOWN MASONRY WALLS AND DEBRIS DURING DEMOLITION AND LOADING OPERATIONS TO PREVENT THE SPREAD OF DUST.
10. USE A CARBORUNDUM SAW WHENEVER MASONRY OR CONCRETE IS TO BE REMOVED WITHIN EXISTING STRUCTURES. AIR HAMMERS OR OTHER DEVICES WILL BE PERMITTED ON EXTERIOR WORK.
11. CONTRACTOR MUST STOP OPERATION AND NOTIFY THE OWNER FOR PROPER DIRECTION IF ANY ENVIRONMENTAL OR HEALTH RELATED CONTAMINANTS IS ENCOUNTERED DURING DEMOLITION/EXCAVATION PROCESS.
12. CONTINUOUS ACCESS SHALL BE MAINTAINED FOR THE SURROUNDING PROPERTIES AT ALL TIMES DURING DEMOLITION OF THE EXISTING FACILITIES.
13. PERMITTING: IT IS THE CONTRACTOR'S RESPONSIBILITY TO OBTAIN ANY REQUIRED PERMITS FOR DEMOLITION FROM GOVERNING REGULATORY AND FULLY ACKNOWLEDGE AND COMPLY WITH ALL REQUIREMENTS PRIOR TO COMMENCING DEMOLITION WORK.
14. IT IS THE CONTRACTOR'S SOLE RESPONSIBILITY TO DETERMINE THE EXTENT OF DEMOLITION REQUIRED IN ORDER TO PERFORM THE CONTRACT WORK FOR THIS PROJECT. THE CONTRACTOR SHALL CONDUCT SITE VISITS AND SHALL EXAMINE ALL OF THE INFORMATION WITHIN THESE DOCUMENTS. ALL DISCREPANCIES AND/OR OMISSIONS SHALL BE BROUGHT TO THE ATTENTION OF THE ENGINEER PRIOR TO BID SUBMITTAL.
15. PRIOR TO DEMOLITION OCCURRING, ALL EROSION CONTROL DEVICES ARE TO BE INSTALLED, EXCEPT THOSE THAT ARE NOT POSSIBLE TO BE INSTALLED PRIOR TO DEMOLITION.
16. ALL EXISTING UTILITIES WITHIN THE R.O.W. SHALL BE ADJUSTED, REMOVED OR RELOCATED AT THE CONTRACTOR'S EXPENSE. ACTUAL WORK SHALL BE COORDINATED BY THE CONTRACTOR DIRECTLY WITH THE APPROPRIATE UTILITY COMPANY. ALL EXPENSES SHALL BE INCLUDED IN THE CONTRACTOR'S BID.

cph

3277 Fruitville Road
Bldg A, Suite 2
Sarasota, Florida 34237
Phone: 941.365.4771
Fax: 941.365.4779

Engineers
Surveyors
Architects
Planners
Landscape Architects
Environmental Scientists
Construction Management
Traffic / Transportation

Eng. C.O.A. No. 3215
Survey L.B. No. 7143
Arch. Lic. No. AA2600926
Landscape Lic. No. LC0000298
© 2009

NATHAN J. KRAGT, P.E. 68272		NJK		By	
				Revision	
				PHASE I CONSTRUCTION PLANS	
				Date	
				No.	
				11/21/12	
				JOB NUMBER:	
				M13102	
				File:	
				ECP	
				Scale:	
				1"=40'	
				Date:	
				12/30/11	
				Checked by:	
				JAB	
				Drawn by:	
				KMU	
				Designed by:	
				NJK	

OVERALL EROSION CONTROL
AND DEMOLITION PLAN

LAKEWOOD RANCH PARK
SITE IMPROVEMENTS

MANATEE COUNTY, FLORIDA

GUTTER BUDDY CURB INLET PROTECTION DETAIL

N.T.S.

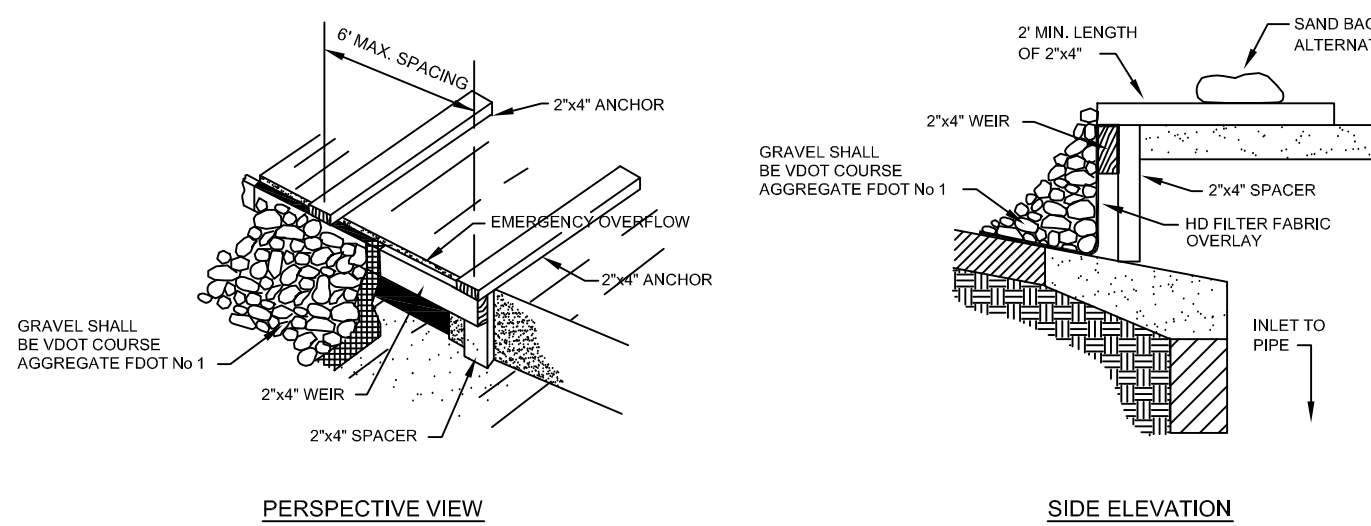

GRAVEL CURB INLET SEDIMENT FILTER WITH OVERFLOW WEIR

N.T.S.

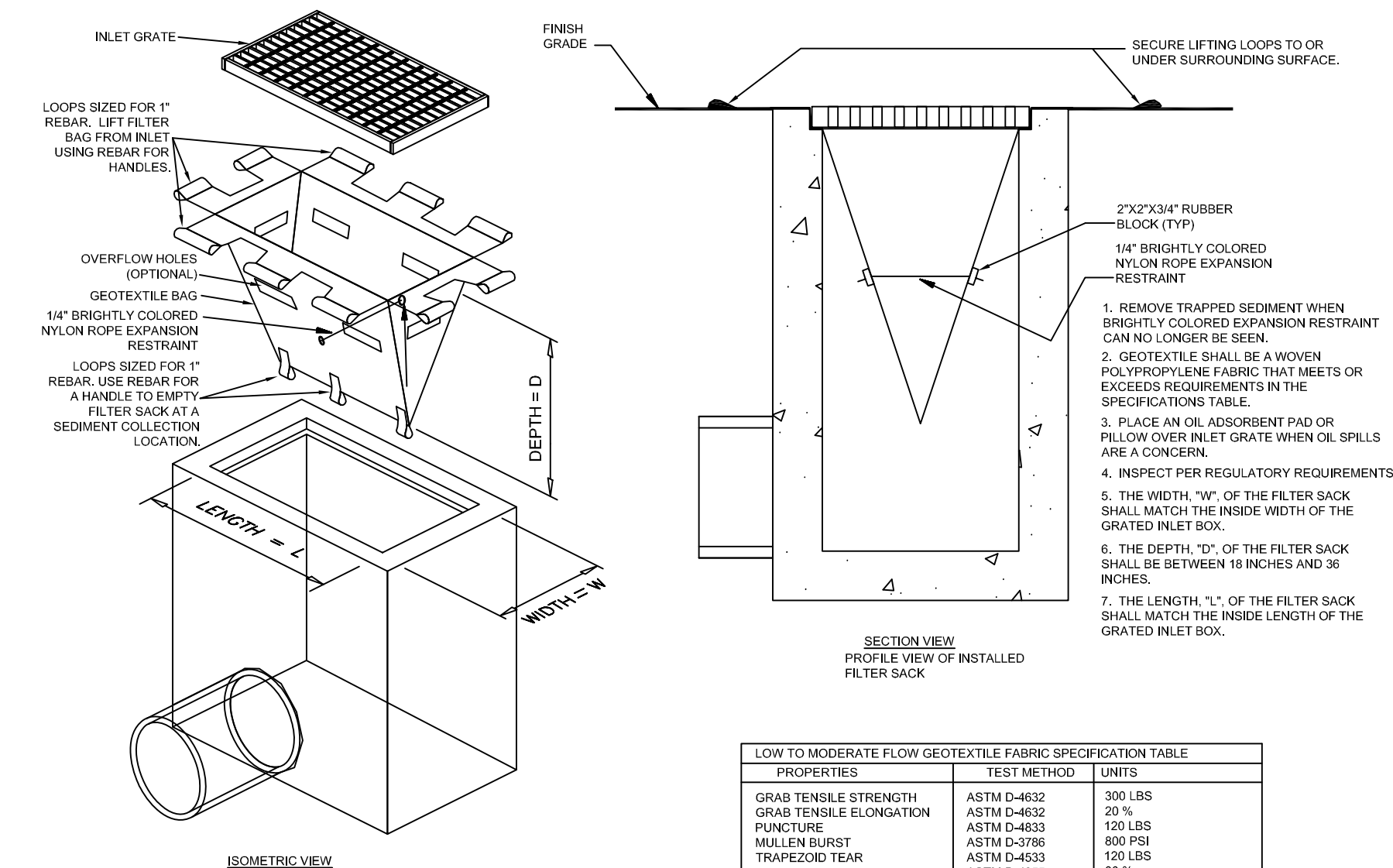

FILTER SACKS (GRATED INLETS)

NTS

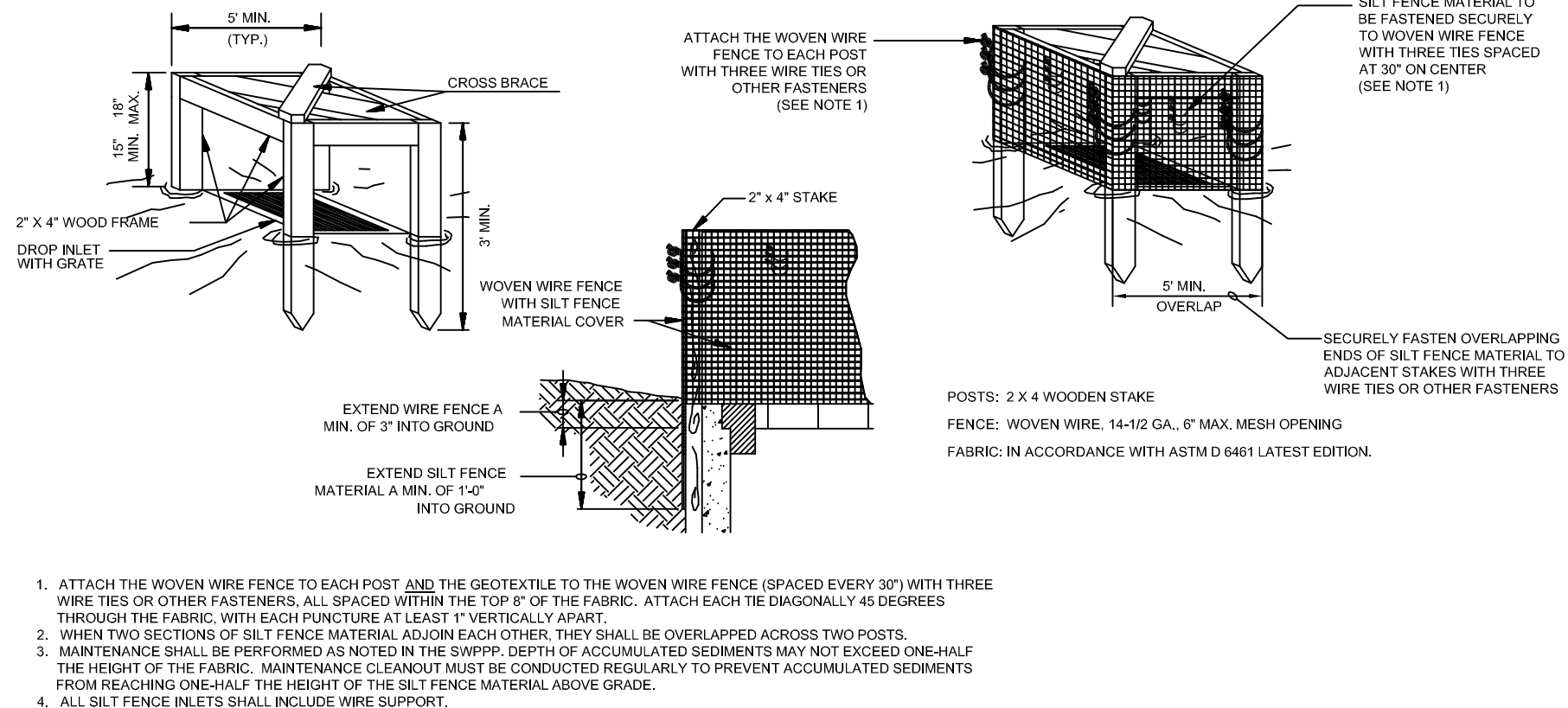

SILT FENCE INLET PROTECTION

N.T.S.

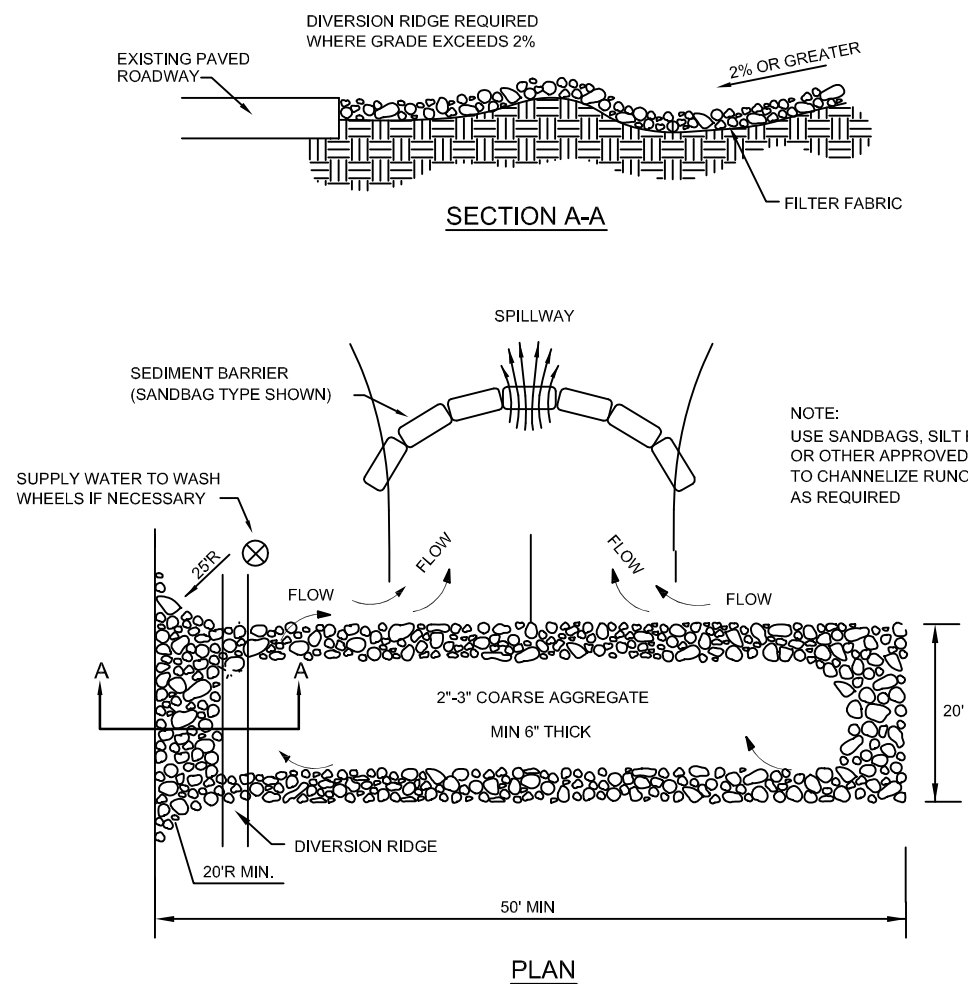

TEMPORARY CONSTRUCTION ACCESS DETAIL

MTG

- NOTE:
1. THE ENTRANCE SHALL BE MAINTAINED IN A CONDITION THAT WILL PREVENT TRACKING OR FLOWING OF SEDIMENT ONTO PUBLIC RIGHTS-OF-WAY. THIS MAY REQUIRE TOP DRESSING REPAIR AND/OR CLEANOUT OF ANY MEASURES USED TO TRAP SEDIMENT.
 2. WHEN NECESSARY, WHEELS SHALL BE CLEANED PRIOR TO ENTRANCE ONTO PUBLIC RIGHT-OF-WAY.
 3. WHEN WASHING IS REQUIRED, IT SHALL BE DONE ON AN AREA STABILIZED WITH CRUSHED STONE THAT DRAINS INTO AN APPROVED SEDIMENT TRAP OR SEDIMENT BASIN.

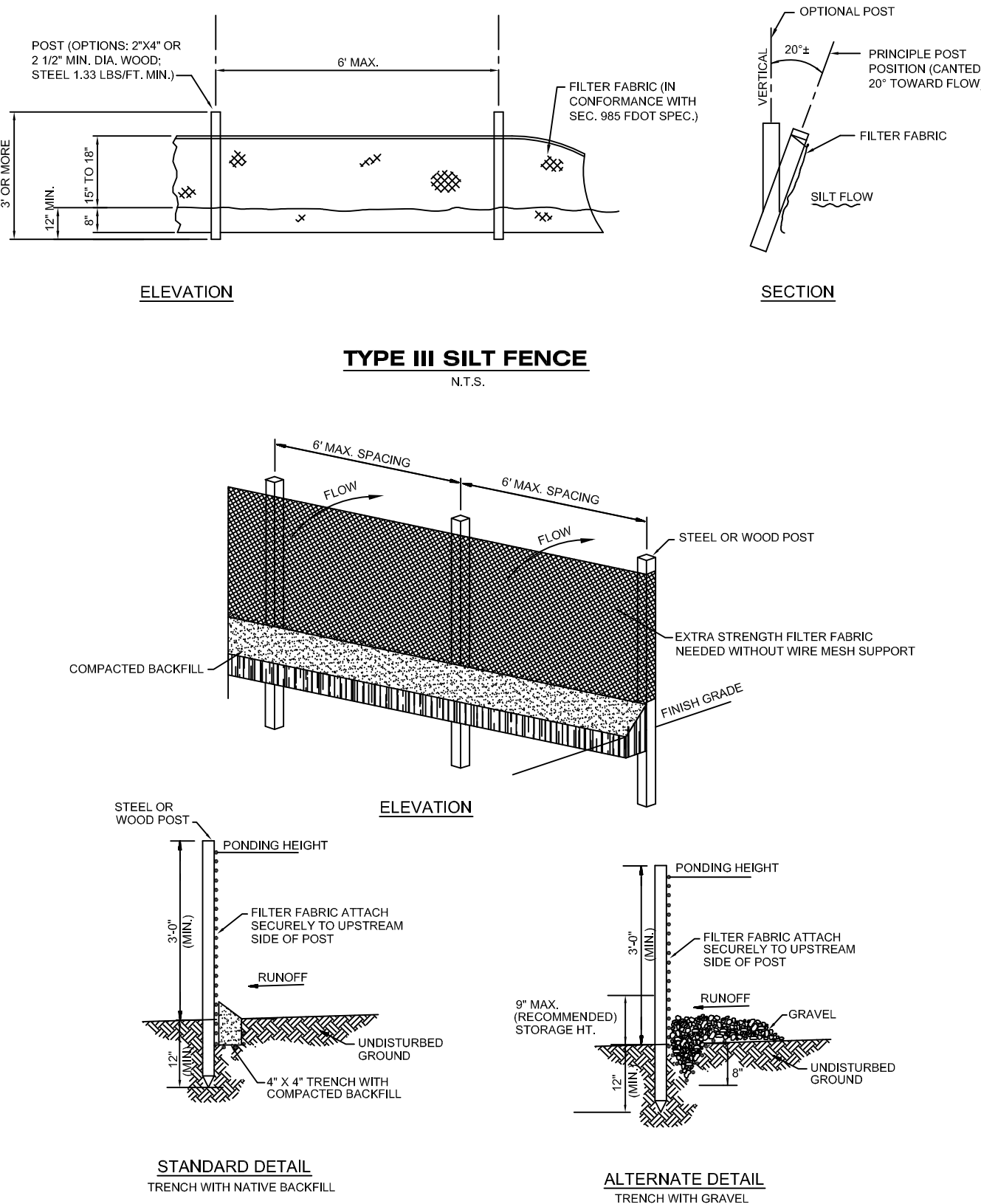

SILT FENCE

N.T.S.

- NOTE:
1. INSPECT AND REPAIR FENCE AFTER EACH STORM EVENT AND REMOVE SEDIMENT WHEN NECESSARY
 2. REMOVED SEDIMENT SHALL BE DEPOSITED TO AN AREA THAT WILL NOT CONTRIBUTE SEDIMENT OFF-SITE AND CAN BE PERMANENTLY STABILIZED
 3. SILT FENCE SHALL BE PLACED ON SLOPE CONTOURS TO MAXIMIZE PONDING EFFICIENCY

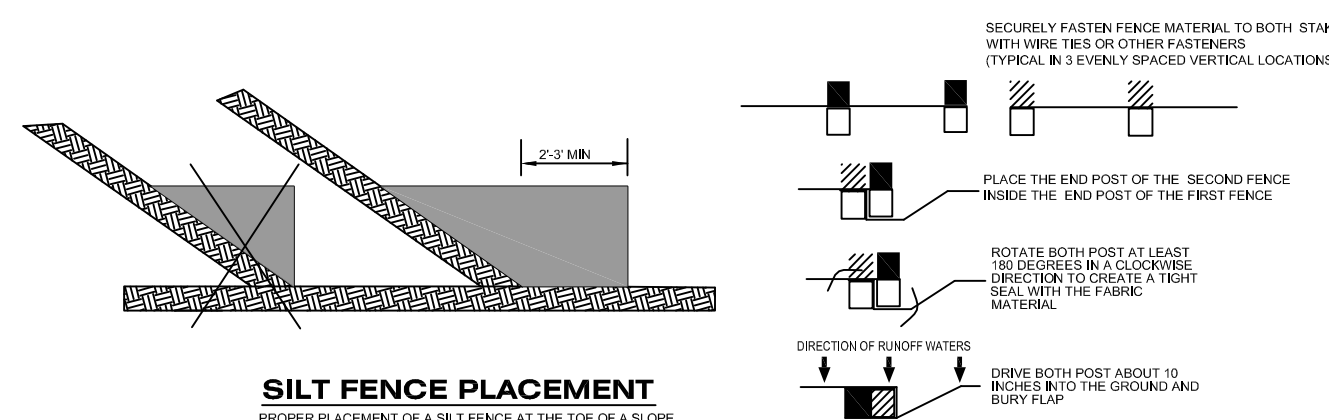

SILT FENCE PLACEMENT

ATTACHING TWO SILT FENCES

N.T.S.

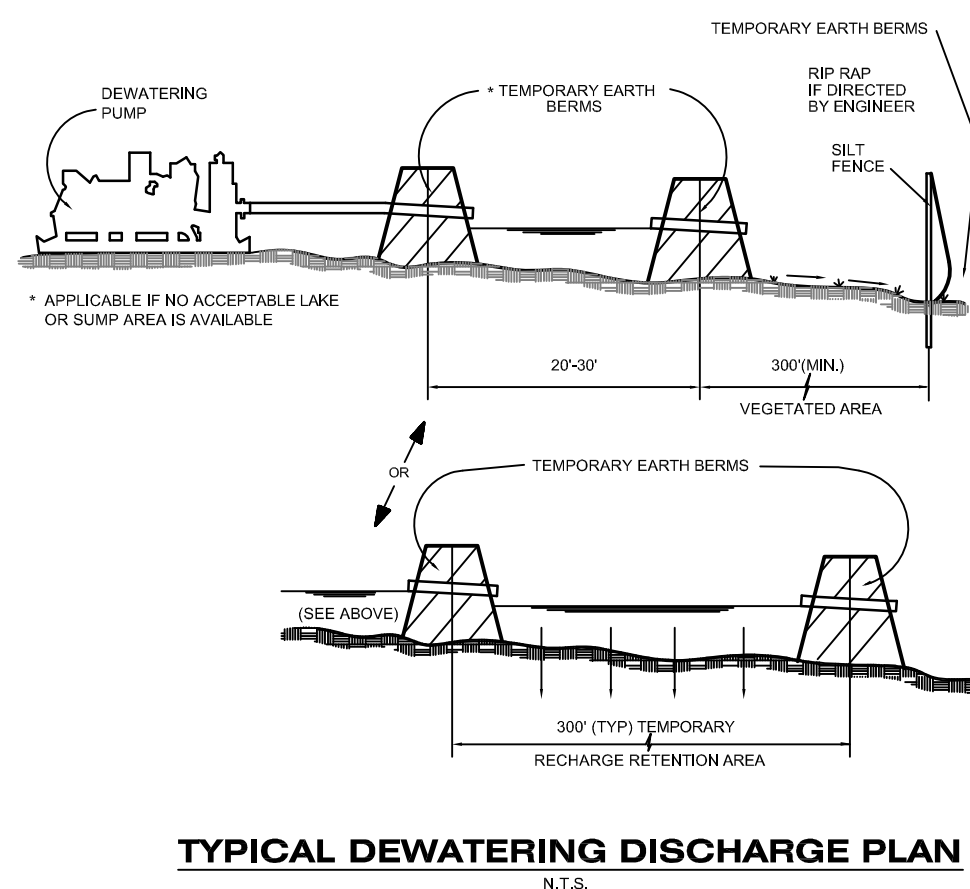

TYPICAL DEWATERING DISCHARGE PLAN

N.T.S.

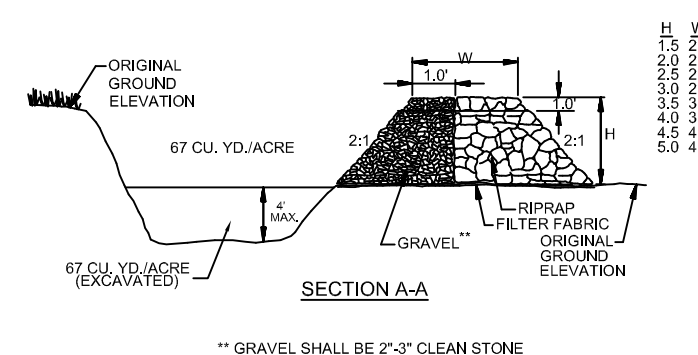

TEMPORARY SEDIMENT TRAP

NTS.

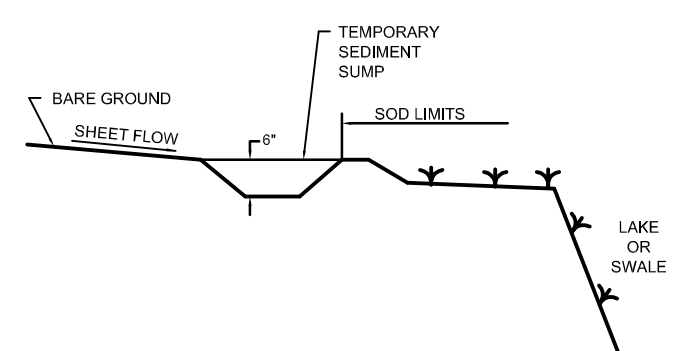

TEMPORARY SEDIMENT SUMF

NTD

**"CONSENT IS HEREBY GRANTED SPECIFICALLY
TO GOVERNMENTAL AGENCIES TO
REPRODUCE THIS DOCUMENT IN
COMPLIANCE WITH F.S. CHAPTER 119."**

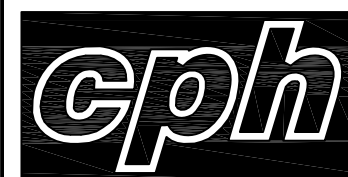

3277 Fruitville Road
Bldg A, Suite 2
Sarasota, Florida 34237
Phone: 941.365.4771
Fax: 941.365.4779

Engineers
Surveyors
Architects
Planners
Landscape Architects
Environmental Scientists
Construction
Management
Traffic/Transportation

Eng. C.O.A. No. 3215
Survey L.B. No. 7143
Arch. Lic. No. AA2600926
Landscp. Lic. No. LC0000298
© 2012

NATHAN J. KRAGT, P.E.

J. KRA
59272

[illegible]

EROSION CONTROL DETAILS

SHEET

SHEET

LAKEWOOD RANCH PARK

SITE IMPROVEMENTS

MANATEE COUNTY, FLORIDA

Sheet No.

C-4