

FDOT UTILITY PERMIT NO.: 2020-H-194-00424  
 STATE ROAD 684 (CORTEZ ROAD)  
 MILE POST: 1.937

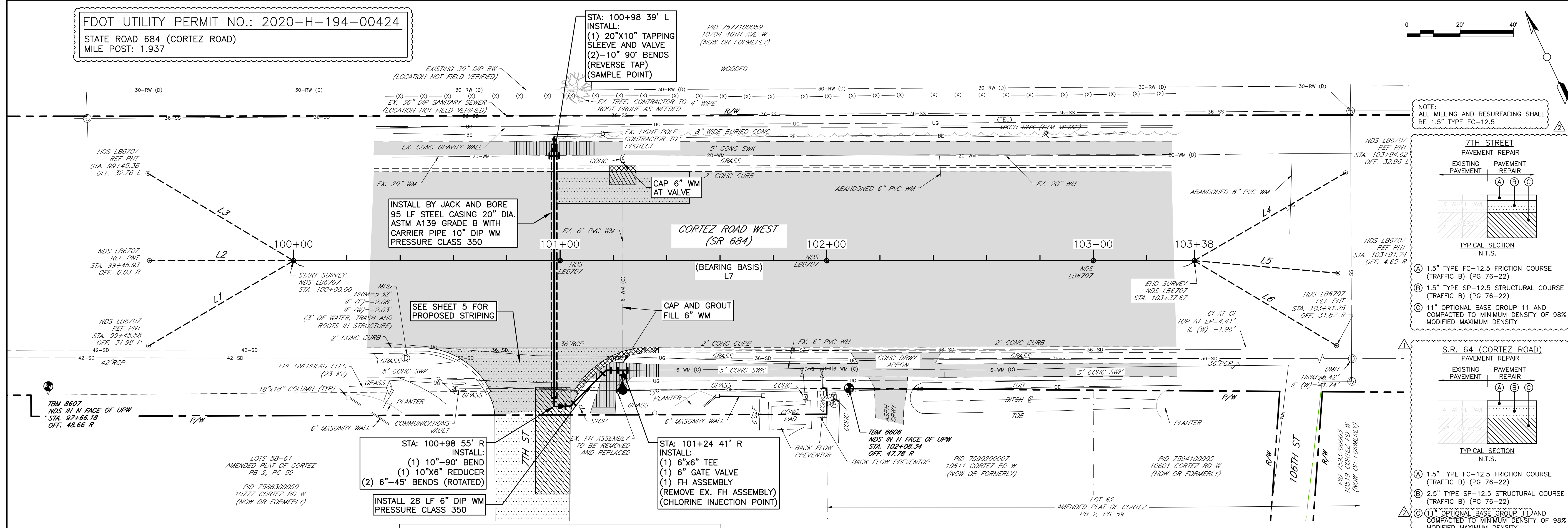

NOTE: ALL MILLING AND RESURFACING SHALL BE 1.5" TYPE FC-12.5

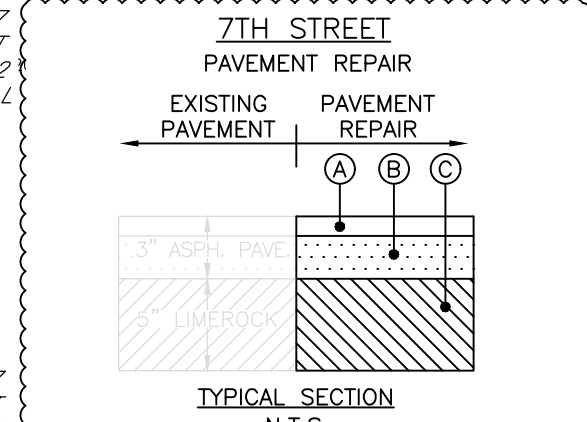

(A) 1.5" TYPE FC-12.5 FRICTION COURSE (TRAFFIC B) (PG 76-22)  
 (B) 1.5" TYPE SP-12.5 STRUCTURAL COURSE (TRAFFIC B) (PG 76-22)  
 (C) 11" OPTIONAL BASE GROUP 11 AND COMPACTED TO MINIMUM DENSITY OF 98% MODIFIED MAXIMUM DENSITY

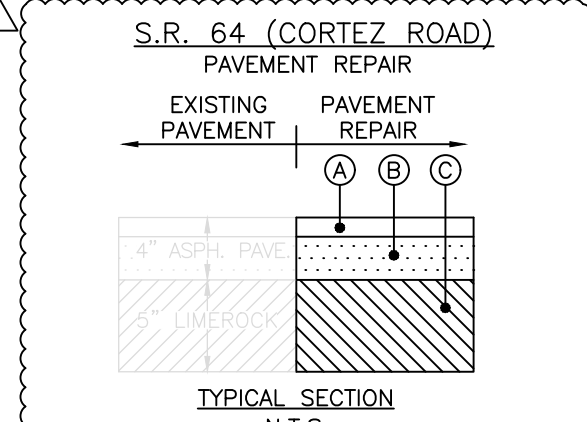

(A) 1.5" TYPE FC-12.5 FRICTION COURSE (TRAFFIC B) (PG 76-22)  
 (B) 2.5" TYPE SP-12.5 STRUCTURAL COURSE (TRAFFIC B) (PG 76-22)  
 (C) 11" OPTIONAL BASE GROUP 11 AND COMPACTED TO MINIMUM DENSITY OF 98% MODIFIED MAXIMUM DENSITY

- NOTES:
- ALL WORK SHALL MEET MANATEE COUNTY UTILITY STANDARDS AND THE FDOT STANDARD PLANS FOR ROAD AND BRIDGE CONSTRUCTION.
  - INSTALLATION OF THE PROPOSED PIPE SHALL BE AS SHOWN IN THE PLAN AND PROFILE VIEWS. THE DEPTH OF BURY OR TOP OF PIPE ELEVATION ARE TO BE AS INDICATED BY THE ELEVATION GRID, UNLESS OTHERWISE STATED ON THE PLANS BY ELEVATION CALLOUTS OR SPOT GRADES. IT IS EXPECTED THE INSTALLATION OF THE PIPE OR APPURTENANCES SHALL MATCH THE ELEVATIONS SHOWN IN THE CONSTRUCTION PLANS.
  - INSTALLATION VERTICAL AND HORIZONTAL TOLERANCES SHALL BE AS STATED IN THE SPECIFICATION DOCUMENT, SECTION 02617, 1.01.J. PIPE PLACED OUT OF TOLERANCE IS SUBJECT TO REMOVAL AND REPLACEMENT AT NO COST TO THE COUNTY.
  - ALL NECESSARY DEVIATIONS BEYOND THE ACCEPTED TOLERANCES WILL NOT BE ACCEPTED WITHOUT PRIOR WRITTEN AUTHORIZATION FROM THE COUNTY.
  - ALL DISTURBED EX. DRAINAGE DITCHES/SWALES SHALL BE RE-GRADED TO ORIGINAL CONDITION TO PROVIDE POSITIVE DRAINAGE.
  - SIDEWALK AND CURB & GUTTER TO BE SAWCUT AND REMOVED TO THE NEAREST JOINT.
  - CONTRACTOR SHALL PROVIDE PEDESTRIAN ACCESS DURING CONSTRUCTION.
  - CONTRACTOR SHALL COORDINATE WITH SARASOTA BAY RV PARK OWNERSHIP, PRIOR TO START OF CONSTRUCTION, ON MEANS OF ACCESS VIA NEARBY STREETS.

AREA	RESTORATION	QTY.	UNITS
	BASE & RESURFACE ASPHALT	65	SY
	MILLING	307	SY
	CONC SIDEWALK RESTORATION	40	SY
	CONC CURB RESTORATION	48	LF

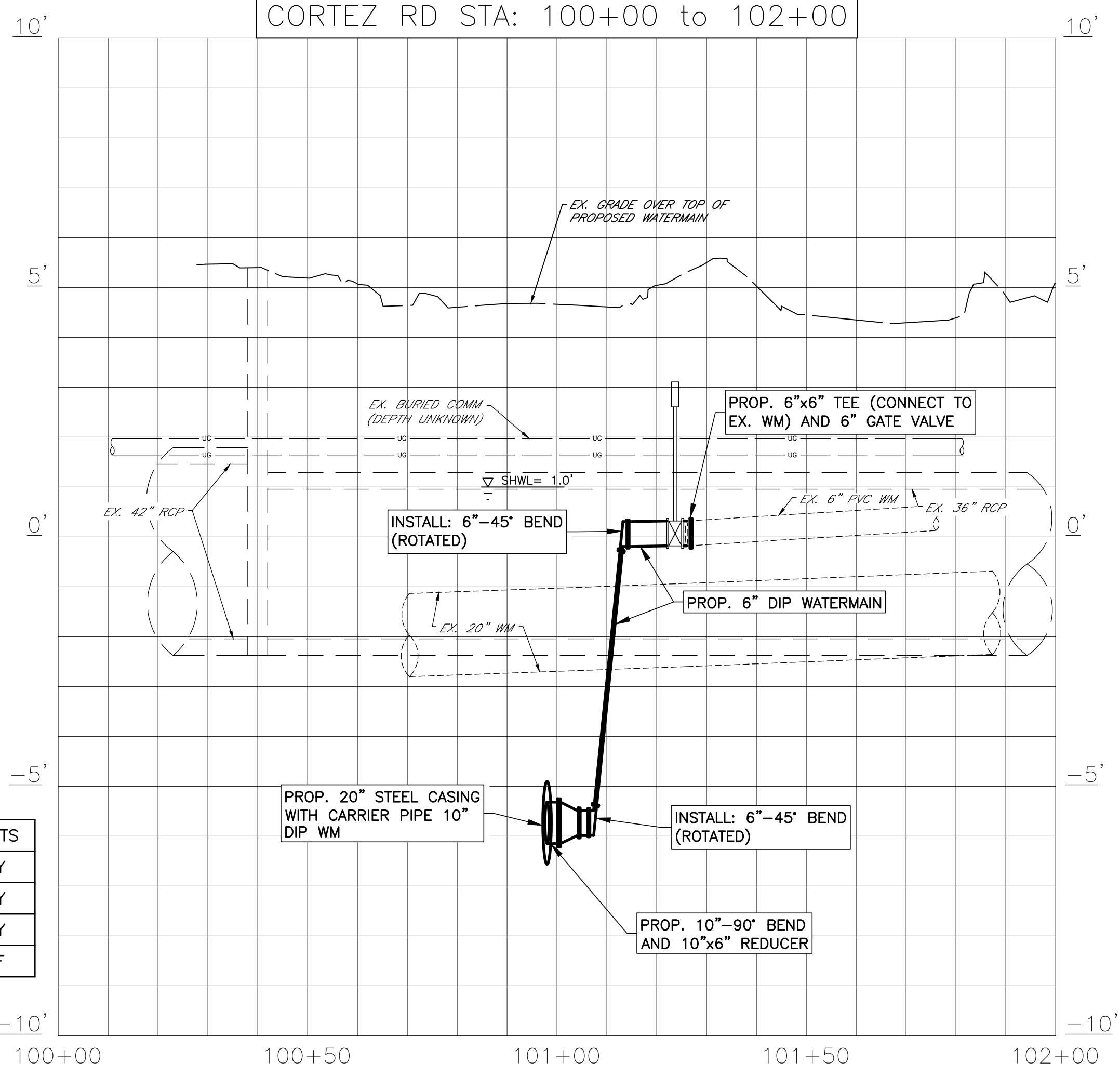

SCALE: VERT. 1" = 2'  
 HORIZ. 1" = 20'

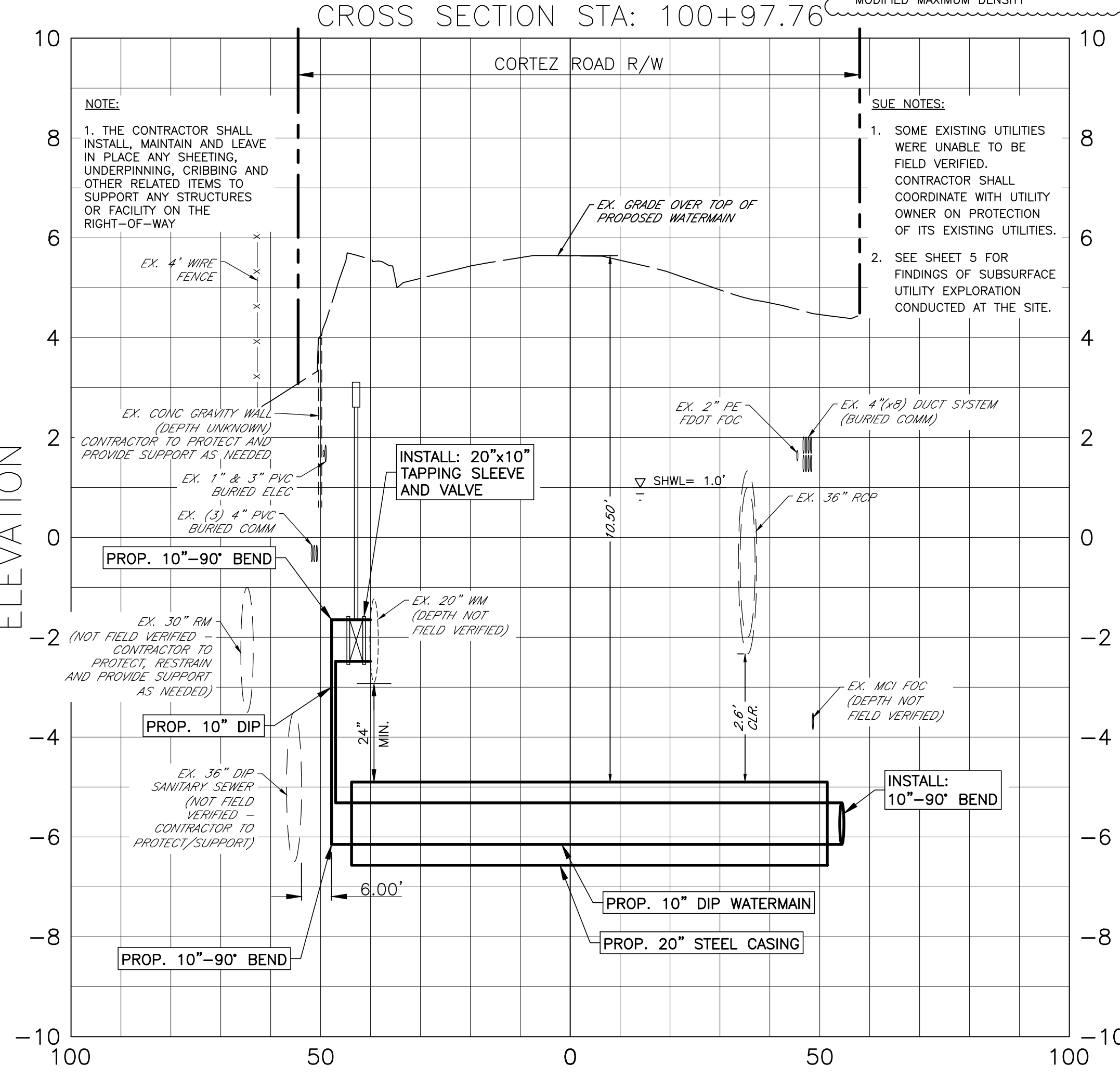

**PARADISE BAY WM REPLACEMENT  
 CORTEZ ROAD, STA. 100+00 TO 103+37.87  
 MANATEE COUNTY, FLORIDA**

NO.	REVISION DESCRIPTION	DATE
1	ADDED FDOT PERMIT NO. AND POST AND PAVEMENT DETAIL	10-22-20
1	ADDED FDOT PERMIT NO. AND POST AND PAVEMENT DETAIL	01-06-21

PROJECT #	6101870
SURVEY #	0577-0053
SEC./TWN./RGE	02/35/16
SCALE	SEE PLAN
SURVEYED	JTP 12-19-19
DESIGNED	LD 04-08-20
DRAWN	LD 04-08-20
CHECKED	LD 09-01-20

