

MAINTENANCE BLDG. SEPTIC TANK TO BE ABANDONED
EXIST. DRAIN FIELD TO BE REMOVED

GUARD SHACK WET WELL TO BE REMOVED
EXIST. DRAIN FIELD TO BE REMOVED
EXIST. CONTROL PANEL TO BE REMOVED

PUMP STATION TO BE REMOVED

CONTROL ROOM SEPTIC TANK TO BE ABANDONED
EXIST. DRAIN FIELD TO BE REMOVED

SEE ENLARGED PLAN SHEET C-1.2

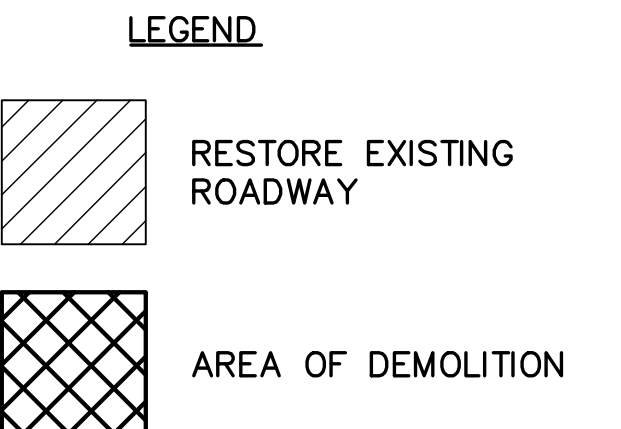
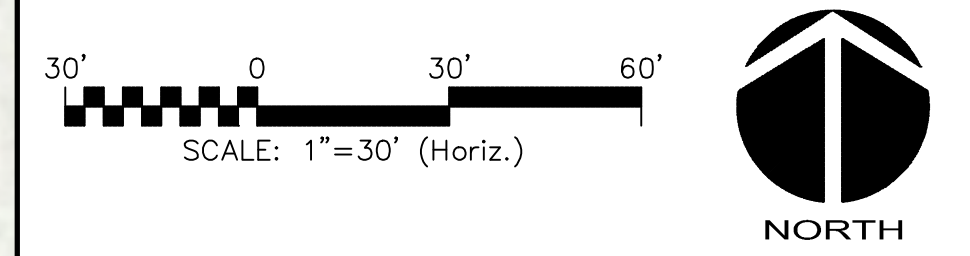

REV. NO.	DESCRIPTIONS / REVISIONS	DATE

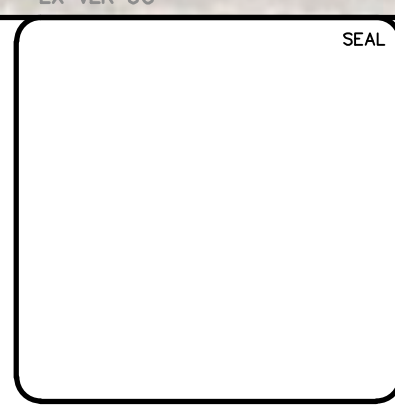
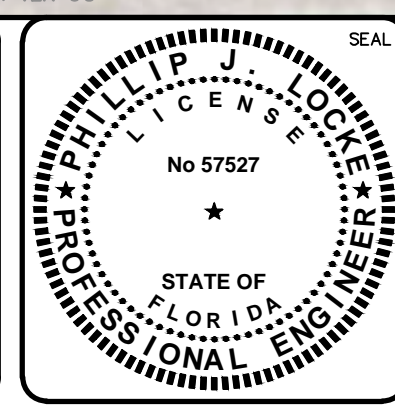

MCKIM & CREED
 1365 Hamlet Avenue
 Clearwater, Florida 33756
 Phone: (727)442-7196, Fax: (727)461-3827
 CA Lic. No. 29588
 www.mckimcreed.com

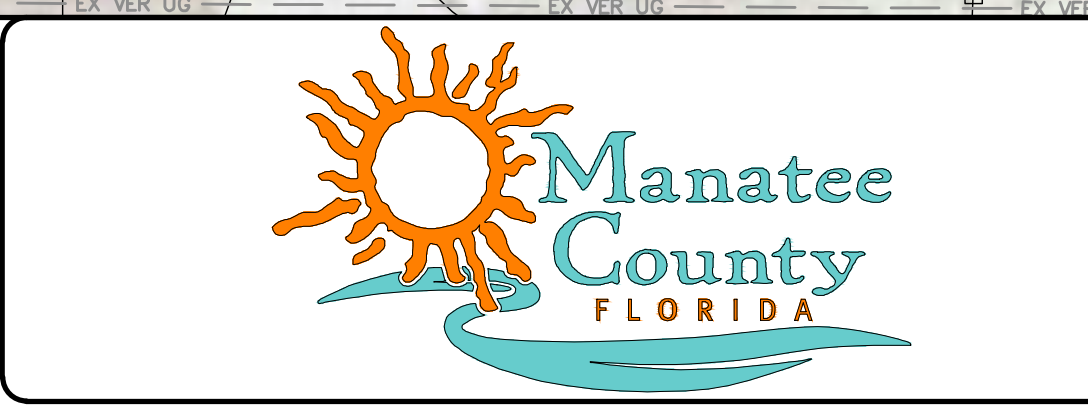

**MANATEE COUNTY
 WTP BIOLOGICAL TREATMENT UNIT**
**EXISTING SITE, DEMOLITION AND
 RESTORATION PLAN**

DATE: OCTOBER 2015	SCALE: 1" = 30'	DRAWING NUMBER: C-1.1
MCE PROJ. # 1024-0167	HORIZONTAL: 1" = 30'	
DRAWN: BFN	VERTICAL: NA	
DESIGNED: BP		
CHECKED: JSL		
PROJ. MGR: P.J.		
STATUS: ISSUE FOR BID		REVISION:

I:\024\0167\024-0167-drawings\DWG\CSD105-10240167.dwg, 9/20/2015 10:53:00 PM, Brian Nougat

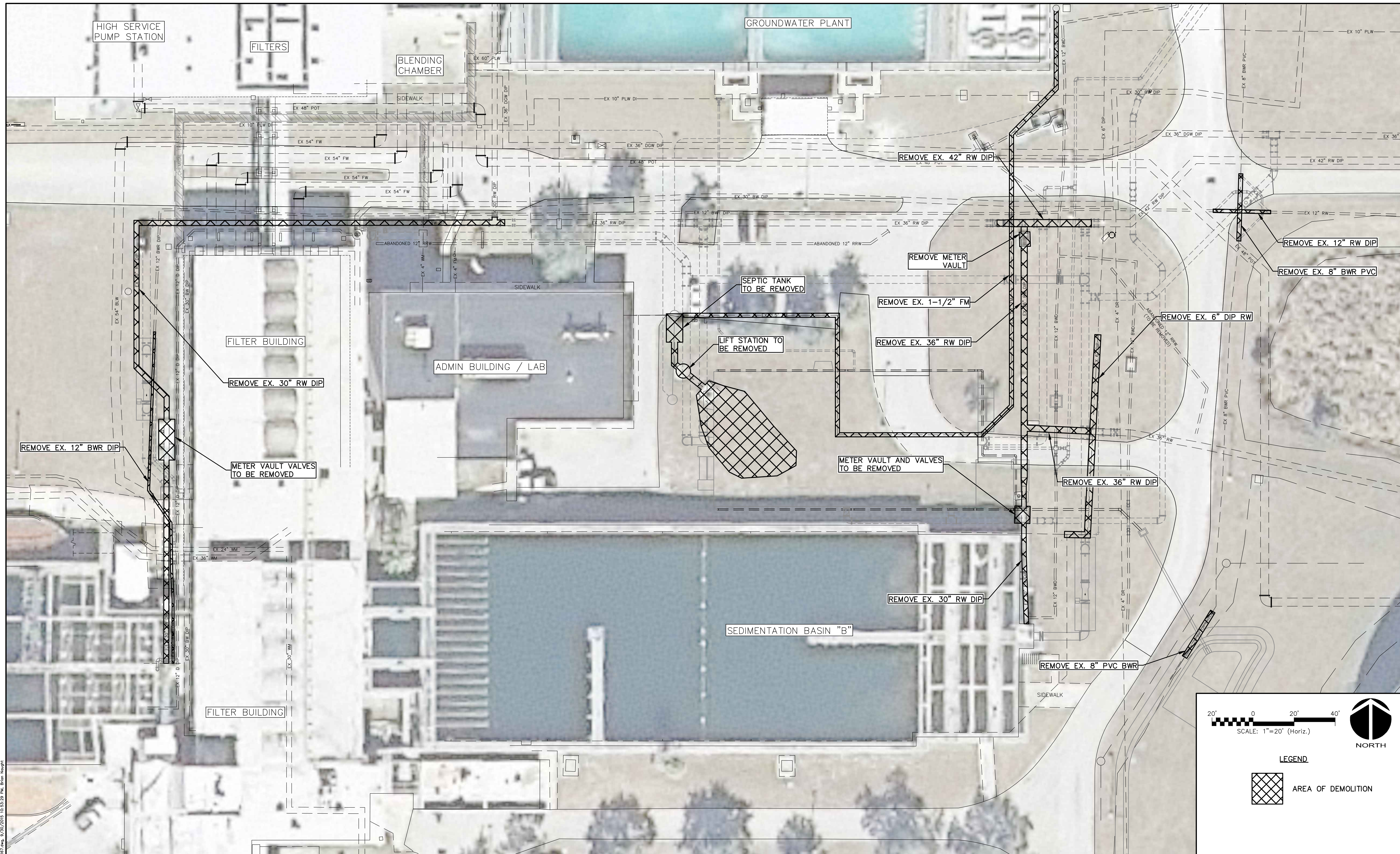

20' 0 20' 40'

SCALE: 1"=20' (Horiz.)

NORTH

LEGEND

AREA OF DEMOLITION

REV. NO.	DESCRIPTIONS	DATE

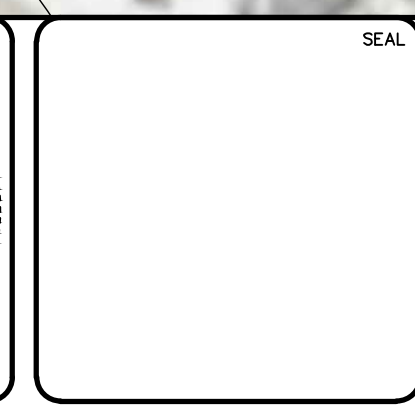
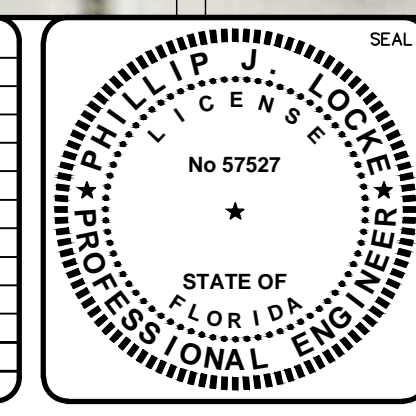

MCKIM & CREED

1365 Hamlet Avenue
 Clearwater, Florida 33756
 Phone: (727)442-7196, Fax: (727)461-3827
 CA Lic. No. 29588
 www.mckimcreed.com



MANATEE COUNTY
WTP BIOLOGICAL TREATMENT UNIT

DEMOLITION ENLARGED PLAN

DATE: OCTOBER 2015	SCALE:	DRAWING NUMBER:
MCE PROJ. # 1024-0167	HORIZONTAL: 1" = 20'	C-1.2
DRAWN: BFN	VERTICAL: NA	
DESIGNED: BP		
CHECKED: JSL		
PROJ. MGR: P.J.		
STATUS: ISSUE FOR BID		REVISION:

4:1024-0167-00-drawings\CA\1024-0167.dwg, 9/20/2015 10:53:29 PM, Brian Nougat

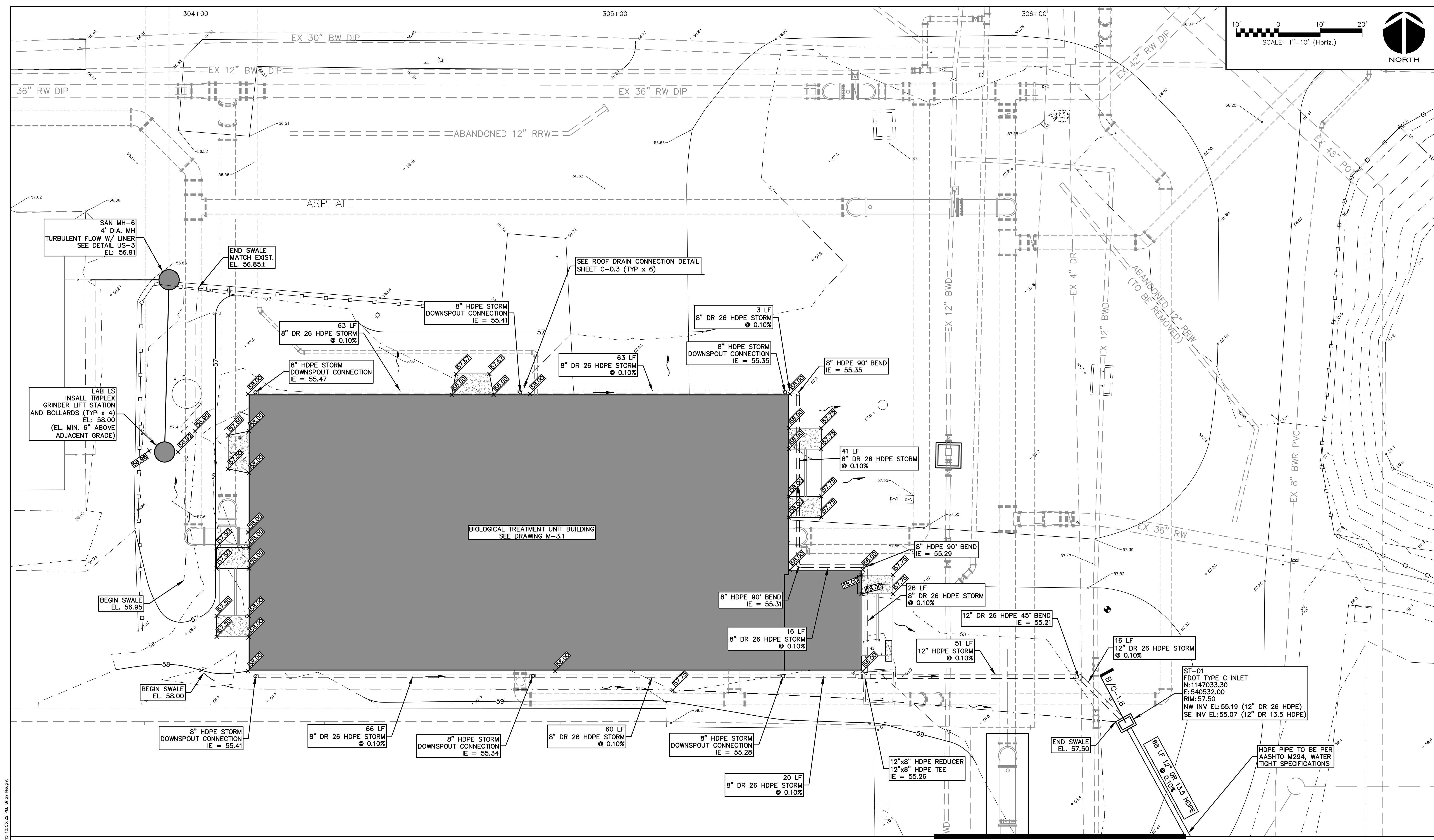
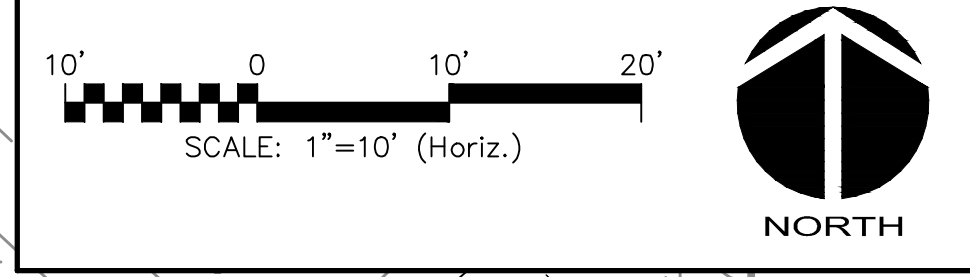

MATCHLINE - SEE SHEET C-1.5

REV. NO.	DESCRIPTIONS	DATE

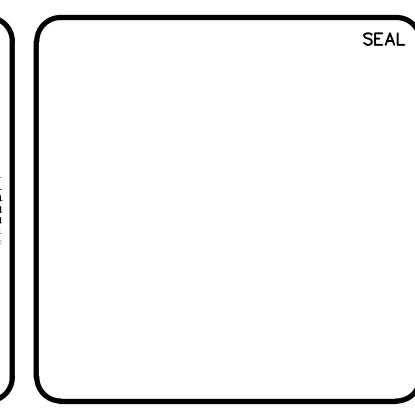
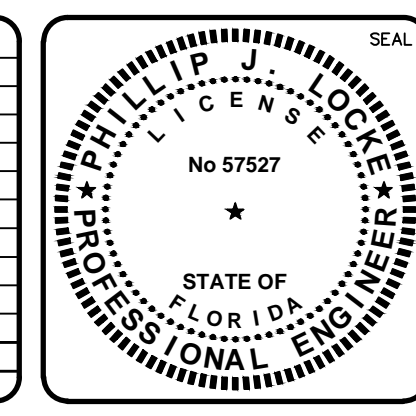

MCKIM & CREED
 1365 Hamlet Avenue
 Clearwater, Florida 33756
 Phone: (727)442-7196, Fax: (727)461-3827
 CA Lic. No. 29588
 www.mckimcreed.com

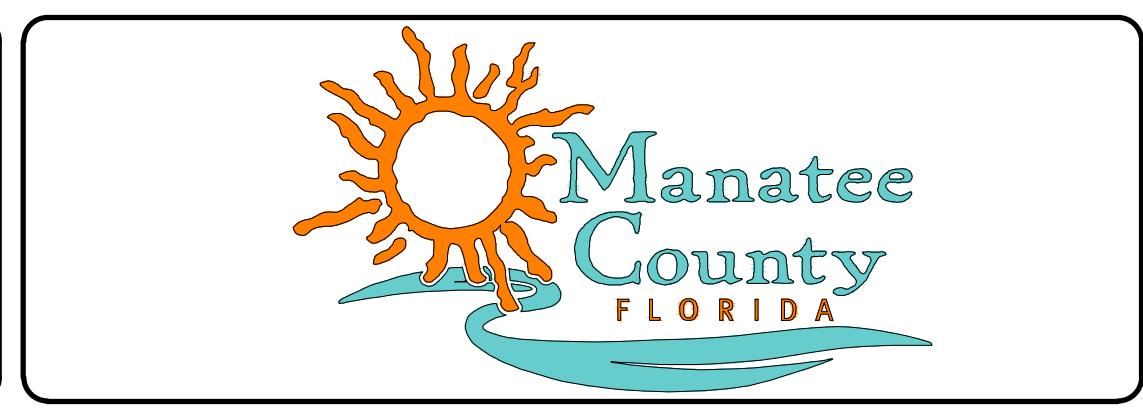

MANATEE COUNTY
WTP BIOLOGICAL TREATMENT UNIT

STORMWATER PLAN 1 OF 2

DATE: OCTOBER 2015	SCALE: 1" = 10'	DRAWING NUMBER: C-1.4
MCE PROJ. # 1024-0167	HORIZONTAL: 1" = 10'	REVISION:
DRAWN: BFN	VERTICAL: NA	
DESIGNED: CRB		
CHECKED: JSL		
PROJ. MGR: P.J.		
STATUS: ISSUE FOR BID		

R:\1024\0167\1024-0167-drawings\Civil\2015\10-28-15\10-28-15.dwg, 9/29/2015 10:58:22 PM, Brian Nough

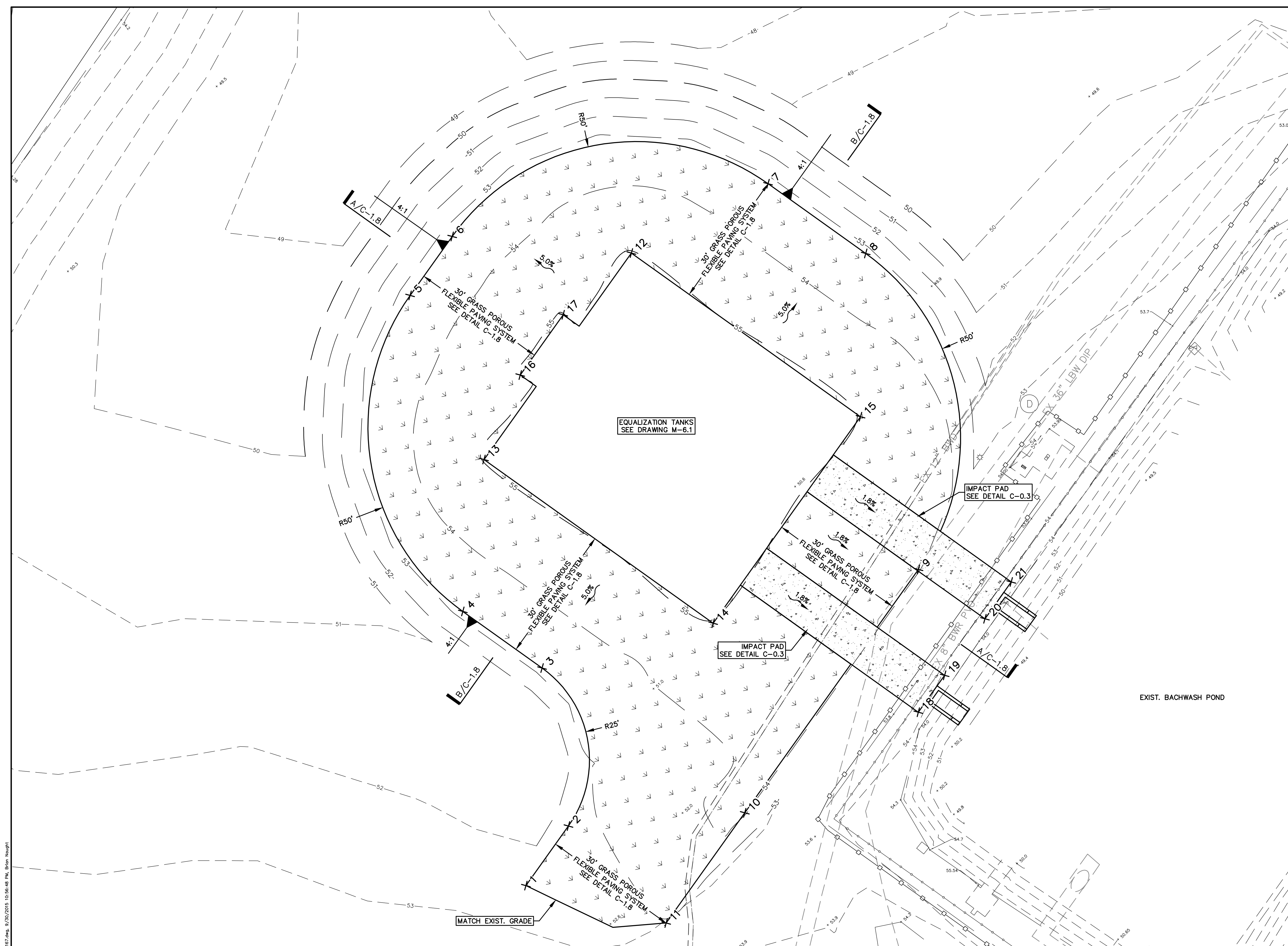
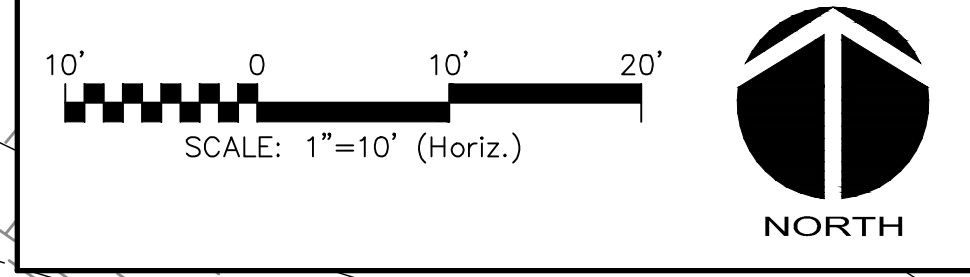

GRASS DRIVE LOCATION TABLE			
POINT #	DESCRIPTION	LOCATION	ELEVATION
1	MATCH EXISTING	N:1147511.45 E:540502.33	52.43
2	PC	N:1147524.61 E:540511.72	52.71
3	PT	N:1147559.48 E:540505.90	53.37
4	PC	N:1147571.97 E:540488.40	53.37
5	PT	N:1147641.72 E:540476.76	53.37
6	PC	N:1147654.74 E:540486.06	53.37
7	PT	N:1147666.38 E:540555.80	53.37
8	PC	N:1147650.98 E:540577.37	53.37
9	PT	N:1147581.24 E:540589.01	54.33
10	EDGE OR DRIVE	N:1147527.52 E:540550.66	54.33
11	MATCH EXISTING	N:1147503.20 E:540533.30	53.04
12	SW CORNER	N:1147651.07 E:540525.62	55.20
13	SW CORNER	N:1147605.49 E:540493.08	55.20
14	SW CORNER	N:1147569.37 E:540543.68	55.20
15	SW CORNER	N:1147614.95 E:540576.22	55.20
16	PAD CORNER	N:1147624.15 E:540501.08	55.20
17	PAD CORNER	N:1147637.44 E:540510.57	55.20
18	IMPACT PAD CORNER	N:1147549.72 E:540588.98	54.00
19	IMPACT PAD CORNER	N:1147557.86 E:540594.79	54.00
20	IMPACT PAD CORNER	N:1147570.34 E:540603.70	54.00
21	IMPACT PAD CORNER	N:1147578.48 E:540609.51	54.00

F:\1024\0171\00-drawings\Civil\5402-1040187.dwg, 9/29/2015 10:56:48 PM, Brian Nougat

REVNO.	DESCRIPTIONS	DATE

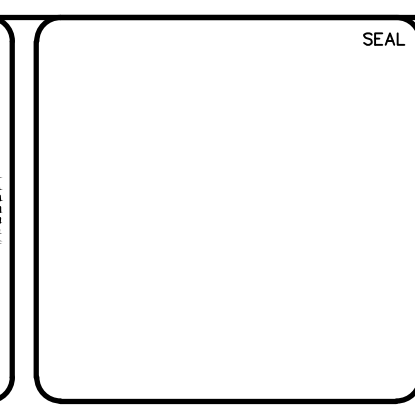
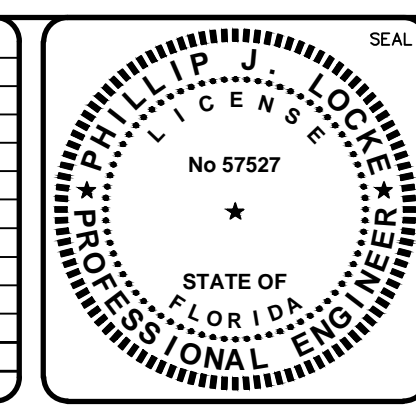

McKIM & CREED
 1365 Hamlet Avenue
 Clearwater, Florida 33756
 Phone: (727)442-7196, Fax: (727)461-3827
 CA Lic. No. 29588
 www.mckimcreed.com



Manatee County
 FLORIDA

MANATEE COUNTY
WTP BIOLOGICAL TREATMENT UNIT

EQUALIZATION TANK
GRADING PLAN

DATE: OCTOBER 2015	SCALE:	DRAWING NUMBER:
MCE PROJ. # 1024-0167	HORIZONTAL: 1" = 10'	C-1.7
DRAWN: BFN	VERTICAL: NA	REVISION:
DESIGNED: P.J.L.		
CHECKED: J.S.L.		
PROJ. MGR: P.J.L.		
STATUS: ISSUE FOR BID		

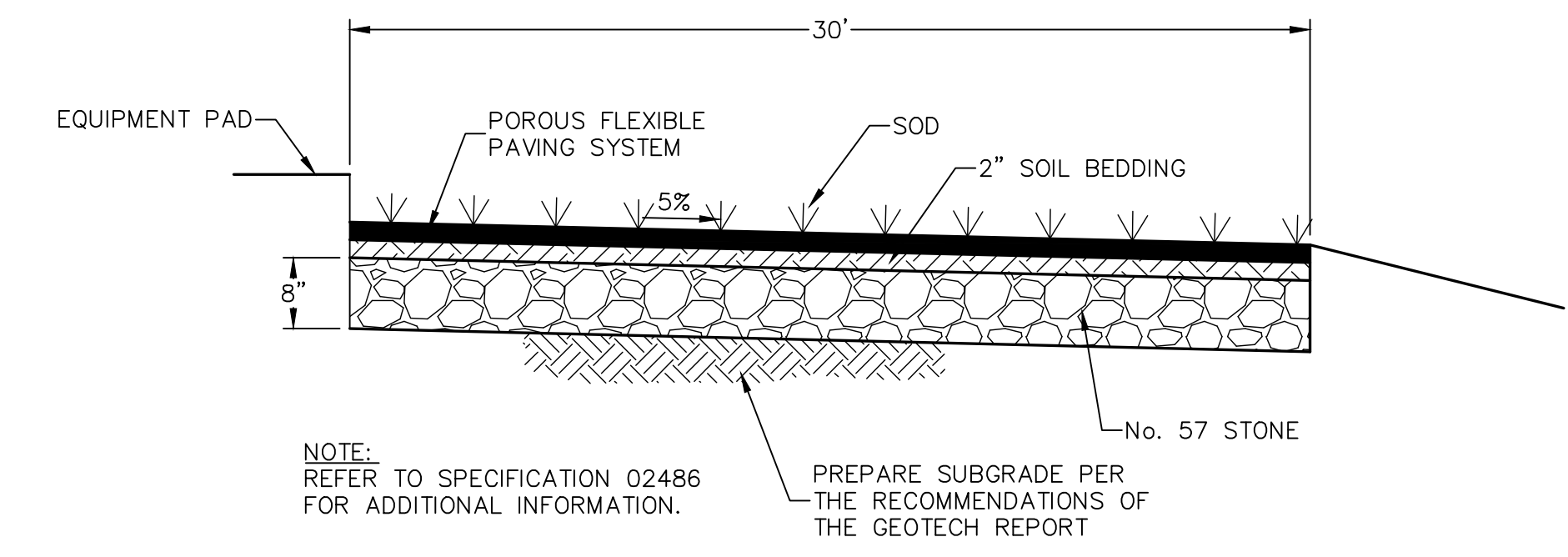
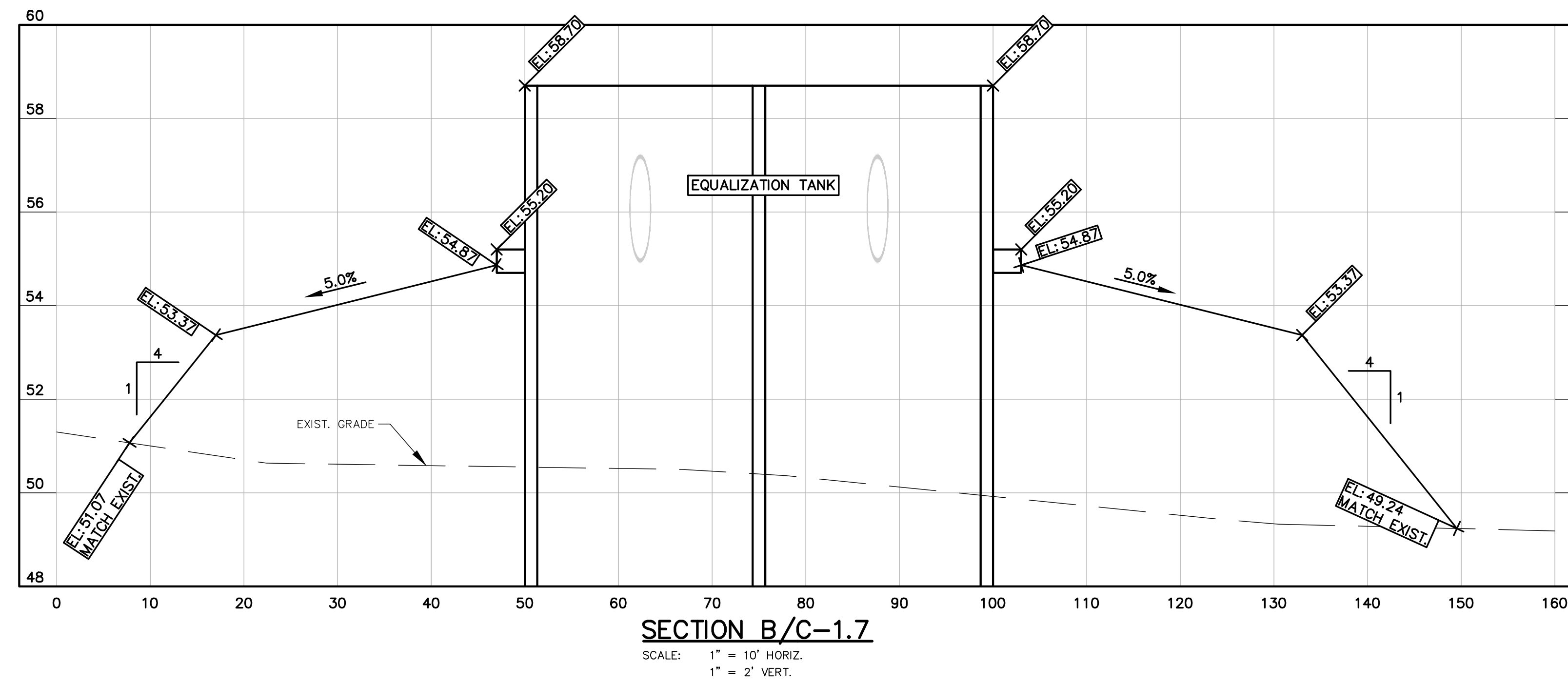
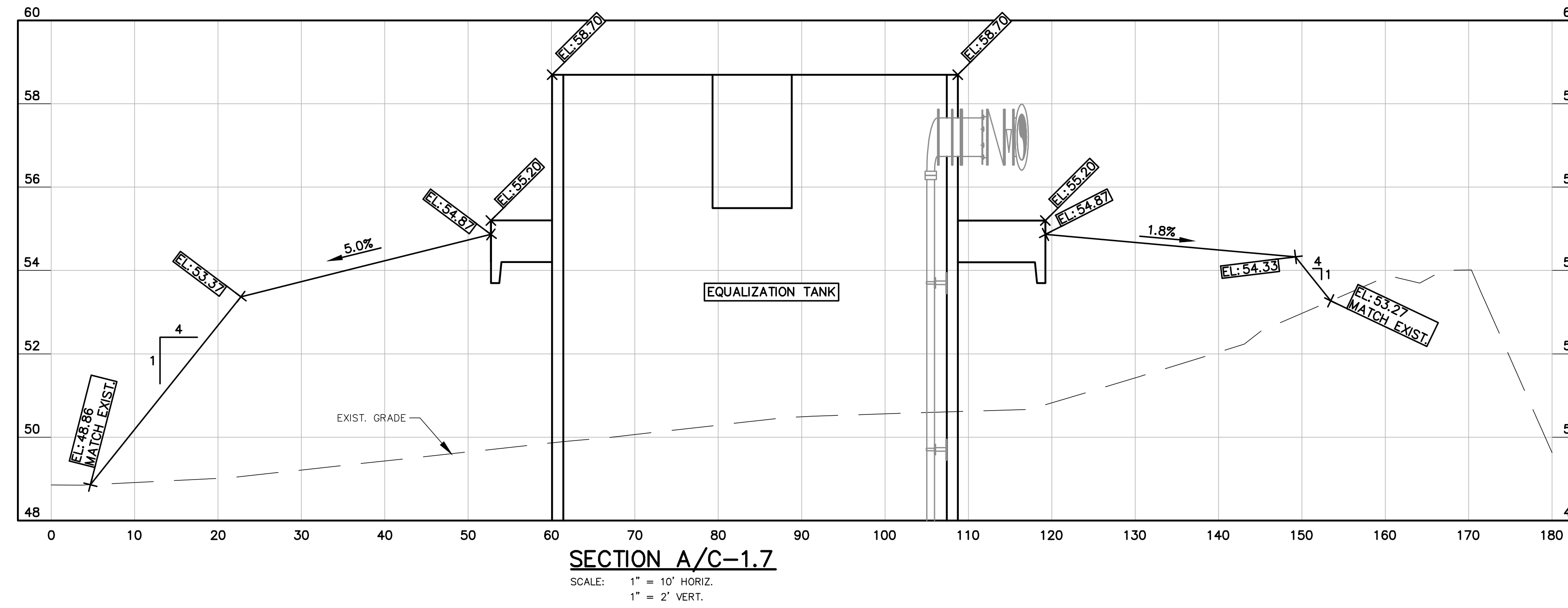
NOTE:
YARD PIPING NOT SHOWN FOR CLARITY.



F:\1024\0167\100-drawings\CAD\2402-1040167.dwg, 9/29/2015 10:27:02 PM, Brian Nangit

REV. NO.	DESCRIPTIONS	DATE

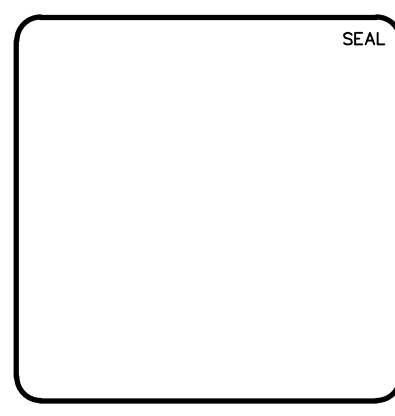
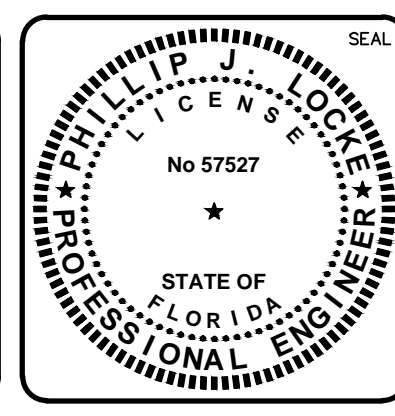

MCKIM & CREED
1365 Hamlet Avenue
Clearwater, Florida 33756
Phone: (727)442-7196, Fax: (727)461-3827
CA Lic. No. 29588
www.mckimcreed.com

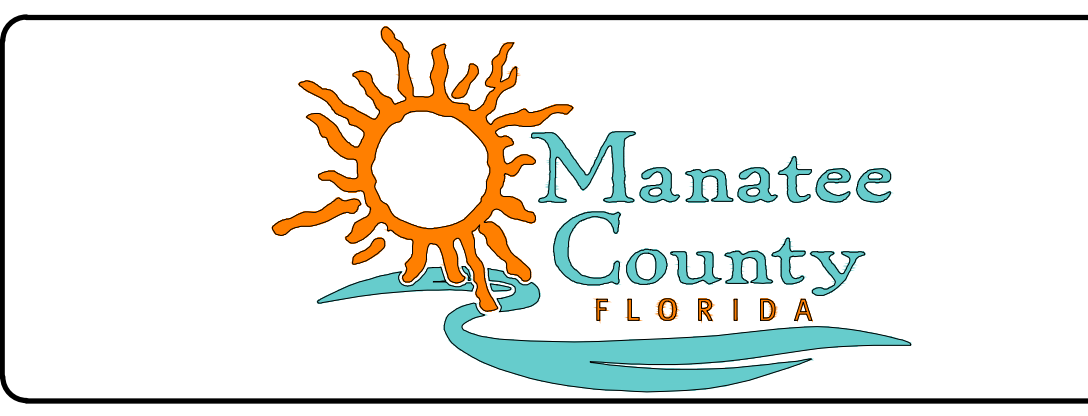

**MANATEE COUNTY
WTP BIOLOGICAL TREATMENT UNIT**

**EQUALIZATION TANK GRADING
SECTIONS AND DETAILS**

DATE: OCTOBER 2015	SCALE: 1" = 10' HORIZONTAL, 1" = 2' VERTICAL	DRAWING NUMBER: C-1.8
MCE PROJ. # 1024-0167	DESIGNED: BFN	
CHECKED: JSL	PROJ. MGR: P.J.	
STATUS: ISSUE FOR BID		

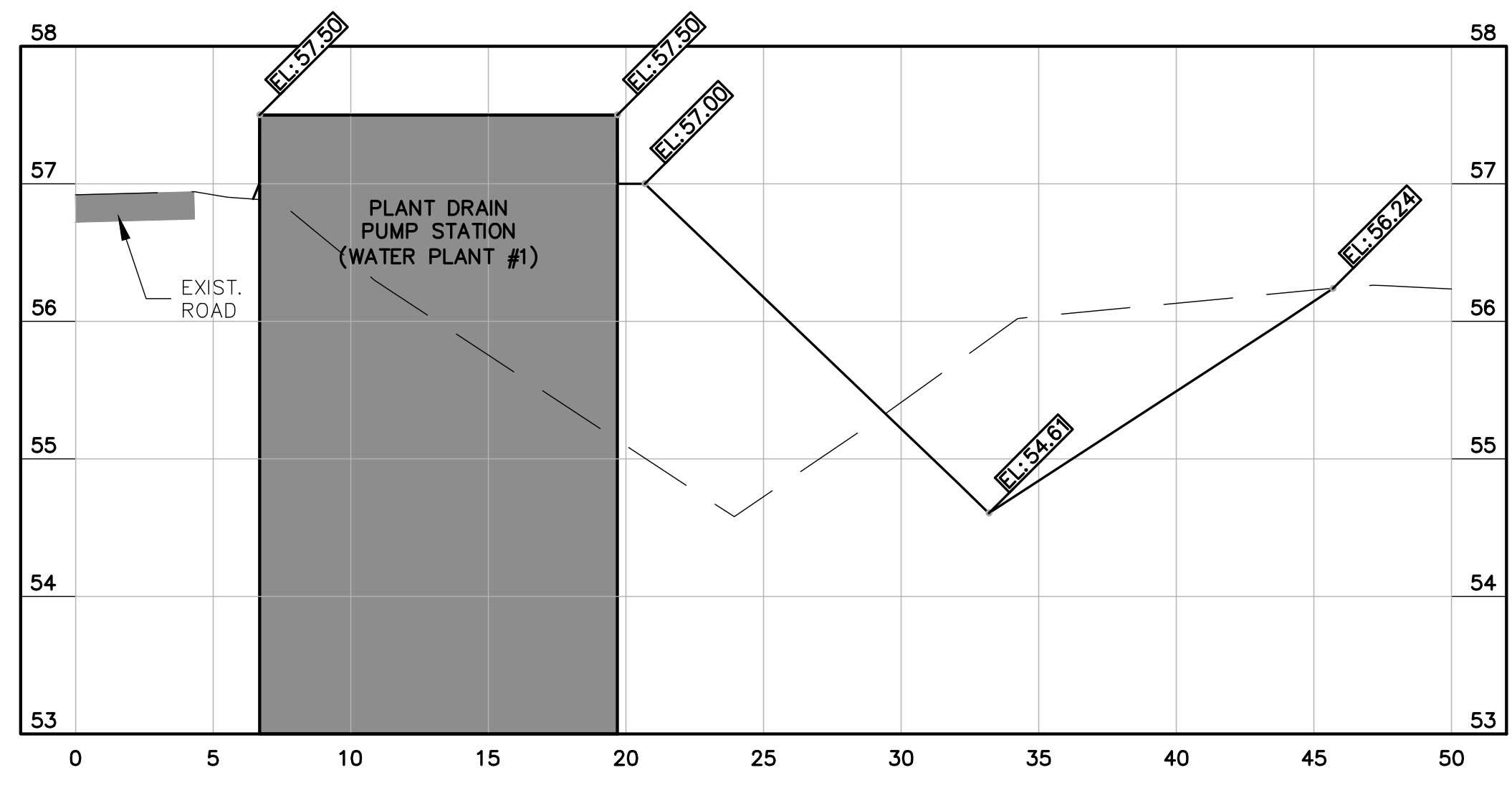
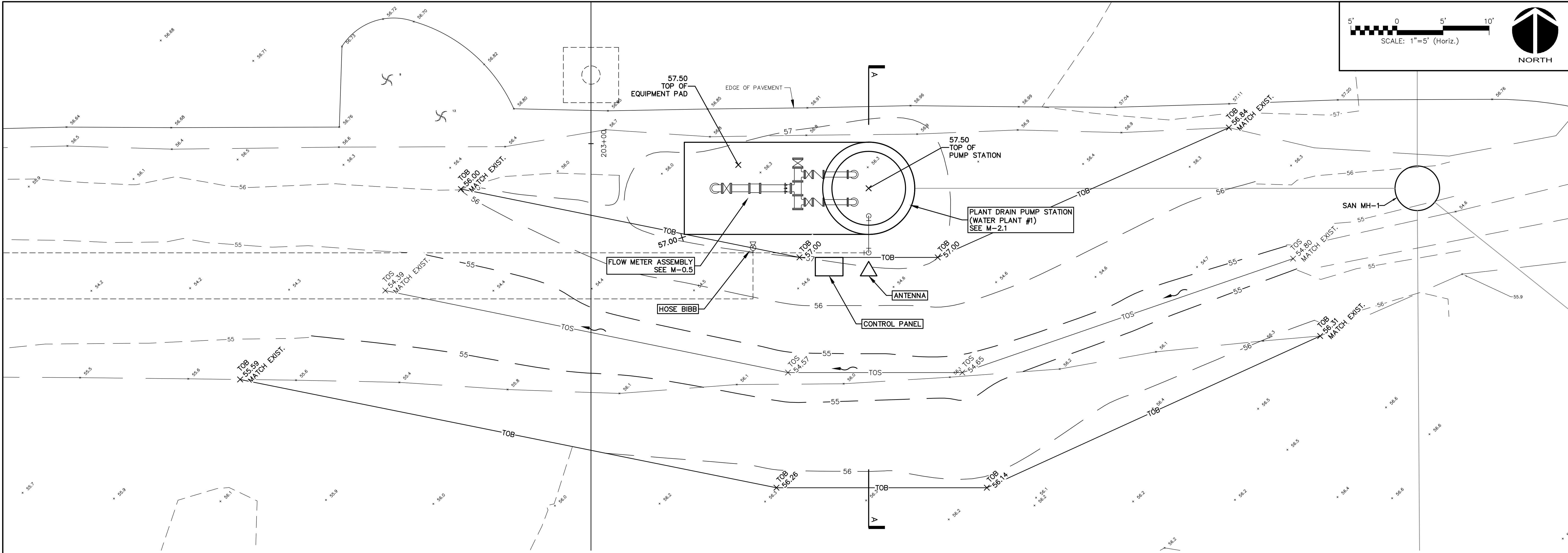
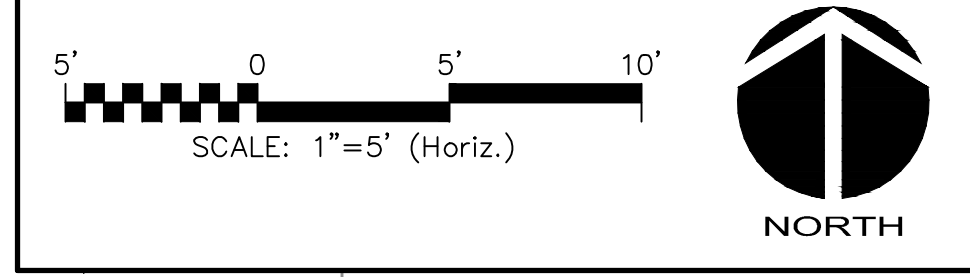

SECTION A
SCALE: 1" = 5' HORIZ.
1" = 1' VERT.

REVNO.	DESCRIPTIONS	DATE
A	REVISED PER COUNTY COMMENTS	10-08-2015
REVISIONS		

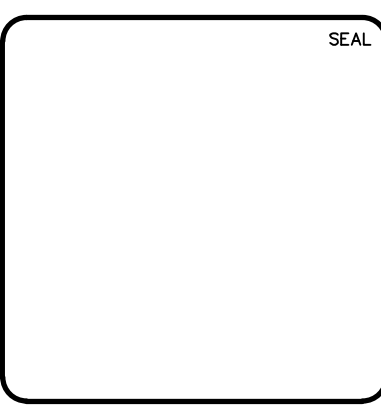
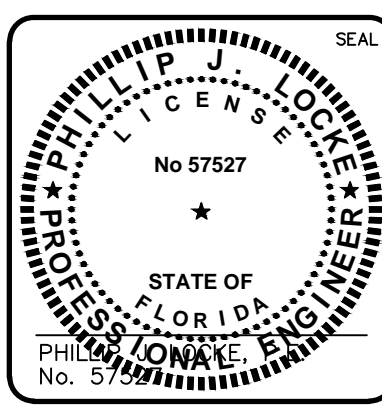

MCKIM & CREED
1365 Hamlet Avenue
Clearwater, Florida 33756
Phone: (727)442-7196, Fax: (727)461-3827
CA Lic. No. 29588
www.mckimcreed.com

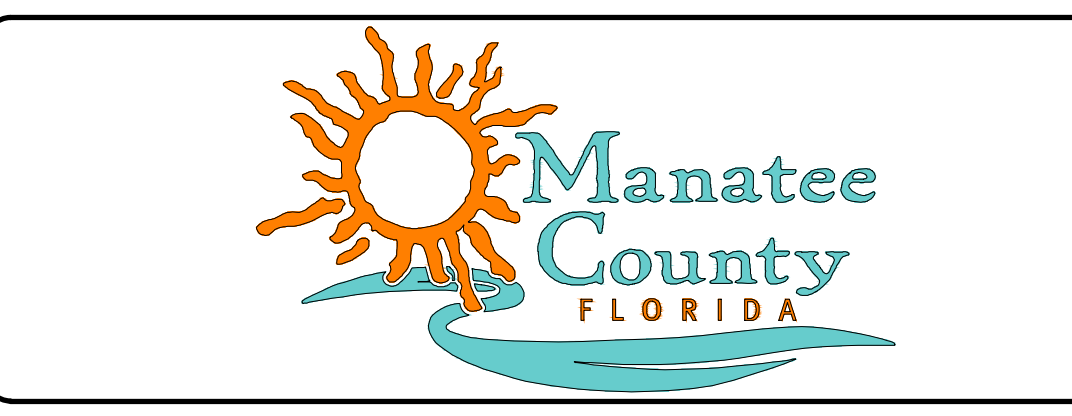

MANATEE COUNTY
WTP BIOLOGICAL TREATMENT UNIT

PLANT DRAIN PUMP STATION
GRADING PLAN AND SECTION

DATE: OCTOBER 2015	SCALE: 1" = 5' HORIZONTAL, 1" = 1' VERTICAL	DRAWING NUMBER: C-1.9
MCE PROJ. # 1024-0167	DESIGNED: BFN	REVISION:
CHECKED: JSL	PROJ. MGR: P.J.	
ISSUE FOR BID		

I:\2014\0167\WTP-drawings\Civil\5103-1024-0167.dwg, 10/27/2015 10:39:10 AM, Brian Naught

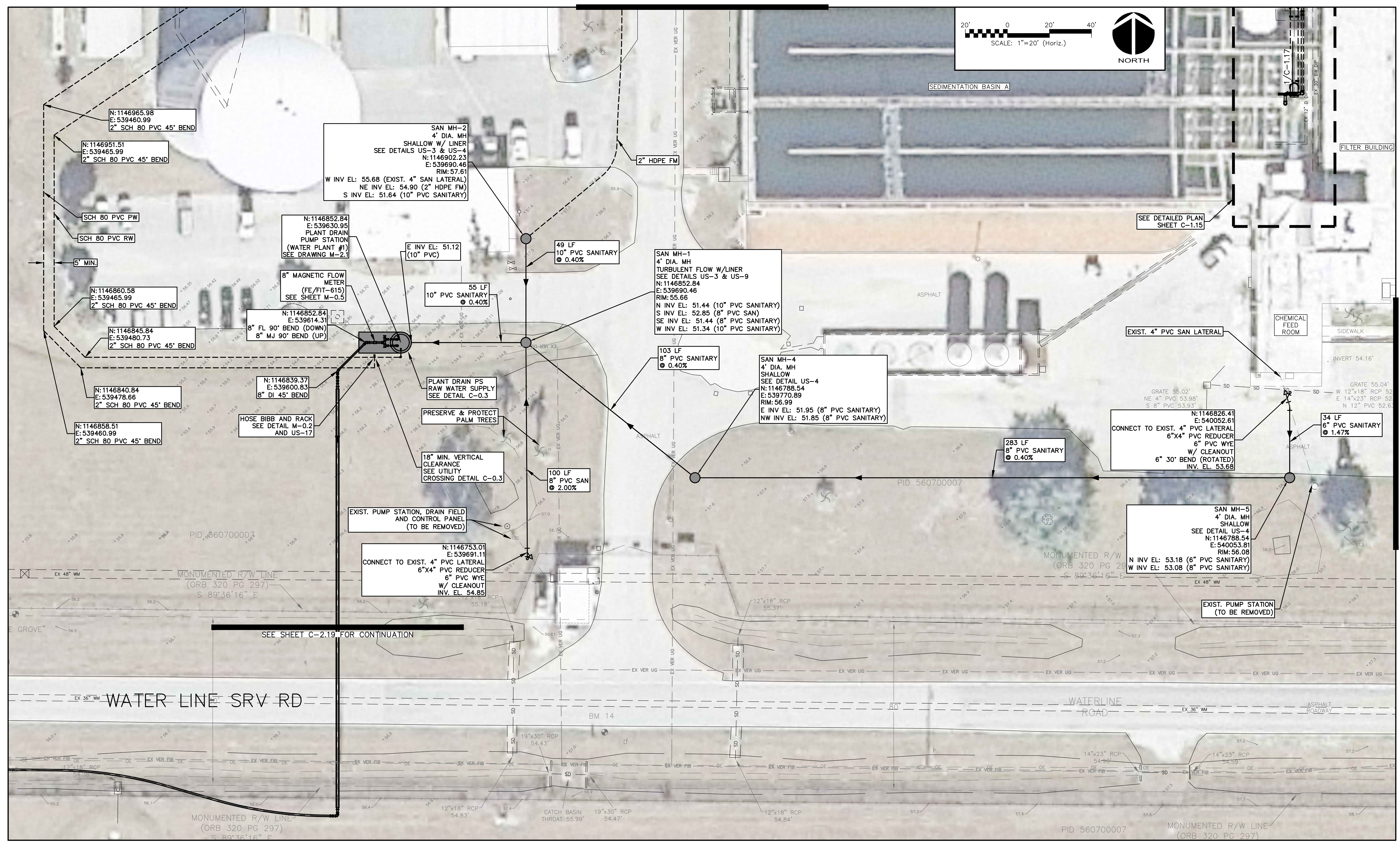
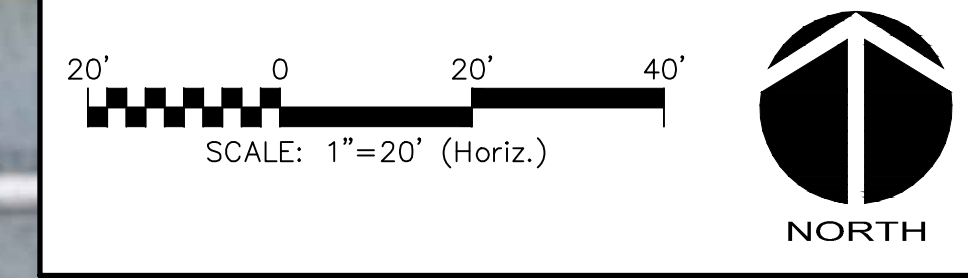

MATCHLINE - SEE SHEET C-1.11

SEE SHEET C-2.19 FOR CONTINUATION

WATER LINE SRV RD

WATERLINE ROAD

REVNO.	DESCRIPTIONS	DATE
A	REVISED PER COUNTY COMMENTS	10-08-2015

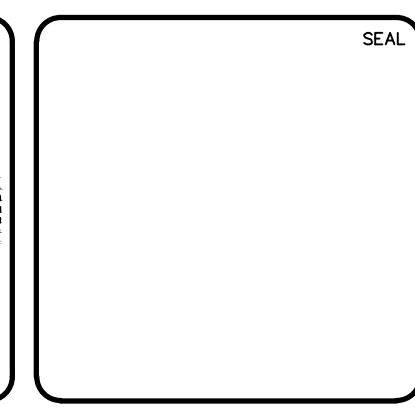
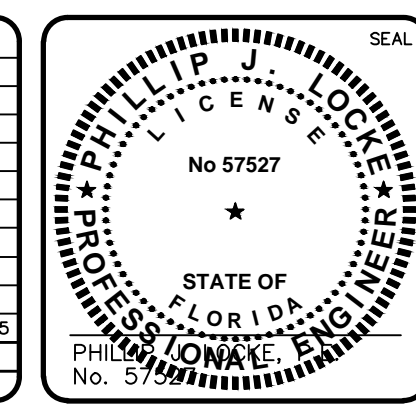

MCKIM & CREED
 1365 Hamlet Avenue
 Clearwater, Florida 33756
 Phone: (727)442-7196, Fax: (727)461-3827
 CA Lic. No. 29588
 www.mckimcreed.com

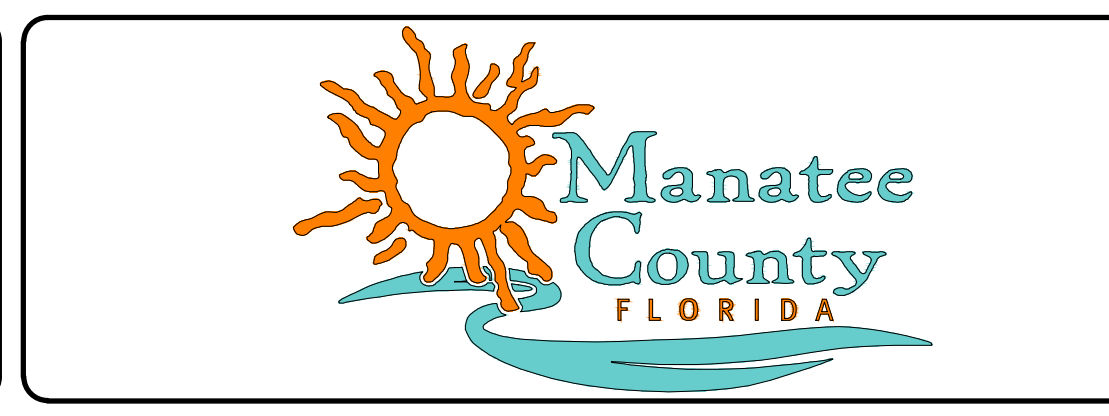

**MANATEE COUNTY
 WTP BIOLOGICAL TREATMENT UNIT**

YARD PIPING PLAN 1 OF 5

DATE: OCTOBER 2015	SCALE: 1" = 20'	DRAWING NUMBER: C-1.10
MCE PROJ. # 1024-0167	HORIZONTAL: NA	REVISION:
DRAWN: BFN	VERTICAL: NA	
DESIGNED: BP		
CHECKED: JSL		
PROJ. MGR: P.J.		
ISSUE FOR BID		

S:\1024\0167\1024-0167.dwg, 10/27/2015 10:39:52 AM, Brian Knight

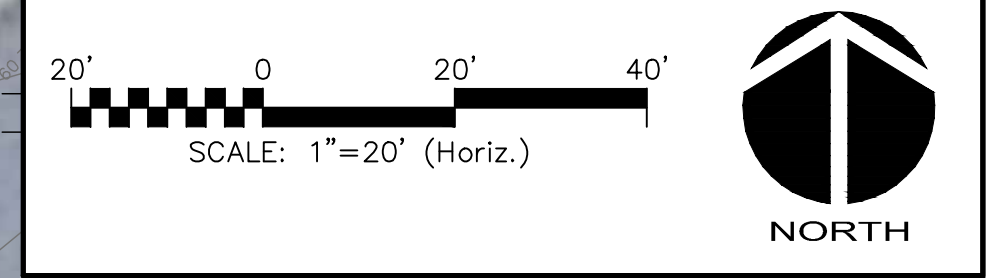

MATCHLINE - SEE SHEET C-1.10



REV. NO.	DESCRIPTIONS	DATE

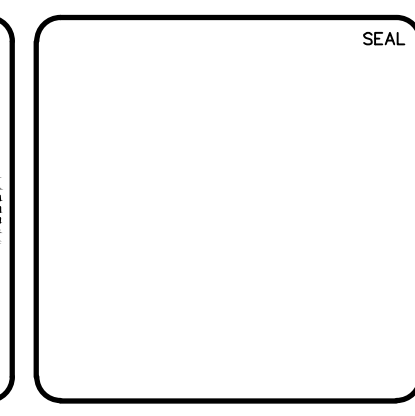
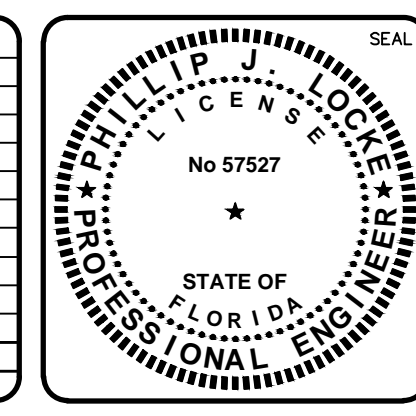

MCKIM & CREED
 1365 Hamlet Avenue
 Clearwater, Florida 33756
 Phone: (727)442-7196, Fax: (727)461-3827
 CA Lic. No. 29588
 www.mckimcreed.com

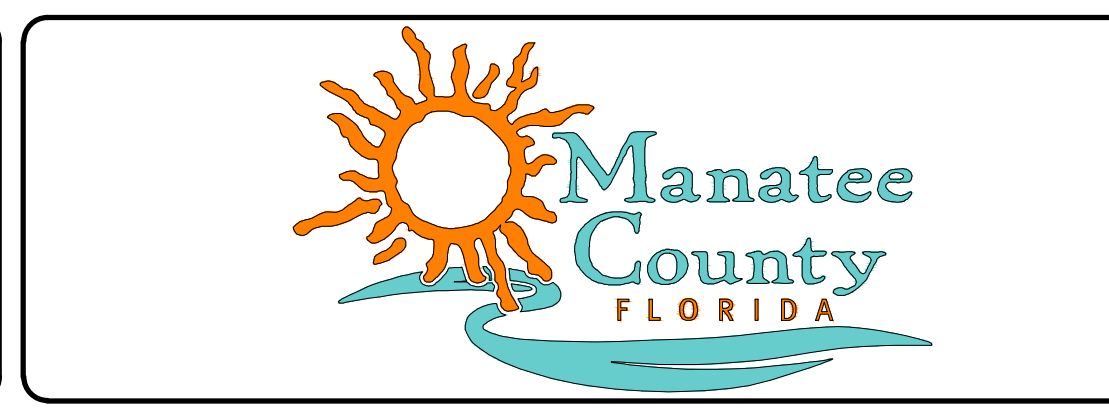

**MANATEE COUNTY
 WTP BIOLOGICAL TREATMENT UNIT**

YARD PIPING PLAN 2 OF 5

DATE: OCTOBER 2015	SCALE: 1" = 20'	DRAWING NUMBER: C-1.11
MCE PROJ. # 1024-0167	HORIZONTAL: NA	REVISION:
DRAWN: BFN	VERTICAL: NA	
DESIGNED: BP		
CHECKED: JSL		
PROJ. MGR: P.J.		
ISSUE FOR BID		

S:\1024\0167\1024-0167.dwg (C:\1024\0167.dwg) 9/20/2015 10:26:03 PM Brian Nougier

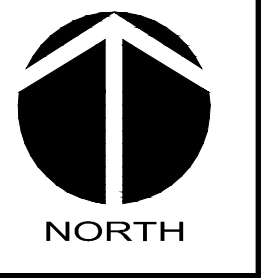
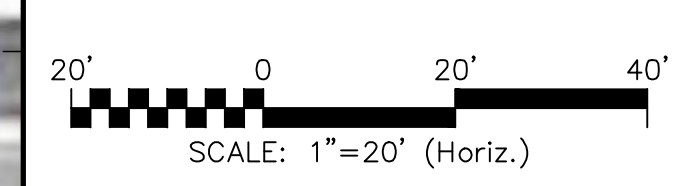

CONNECT TO EXIST. 16" PW
(TO BE FIELD LOCATED)
16"x4" TAPPING SLEEVE AND VALVE
4" DI TO PVC TRANSITION COUPLER
4"x2" PVC REDUCER

CONNECT TO EXIST. 2" RW
(TO BE FIELD LOCATED)
CUT IN 2" SCH 80 PVC TEE

BACKFLOW PREVENTER
SEE DETAIL C-0.6

BACKFLOW PREVENTER
SEE DETAIL C-0.6

MATCHLINE - SEE SHEET C-1.10

MATCHLINE - SEE SHEET C-1.13

S:\1024\0107\100-drawings\Civil\101-10240107.dwg, 9/20/2015 10:58:14 PM Brian Bourgh

REV. NO.	DESCRIPTIONS REVISIONS	DATE

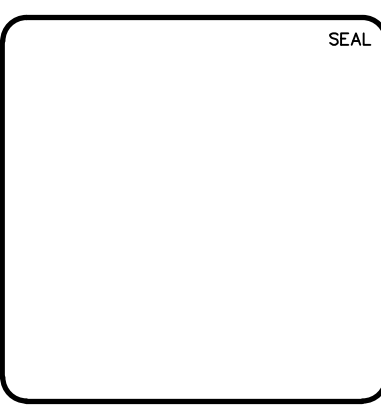
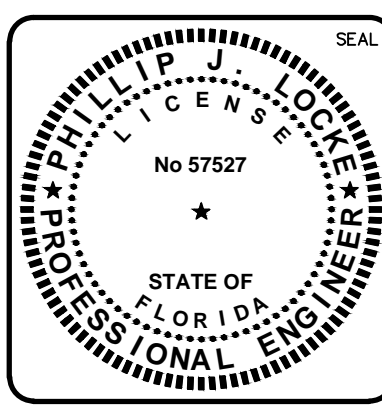

MCKIM & CREED
 1365 Hamlet Avenue
 Clearwater, Florida 33756
 Phone: (727)442-7196, Fax: (727)461-3827
 CA Lic. No. 29588
 www.mckimcreed.com

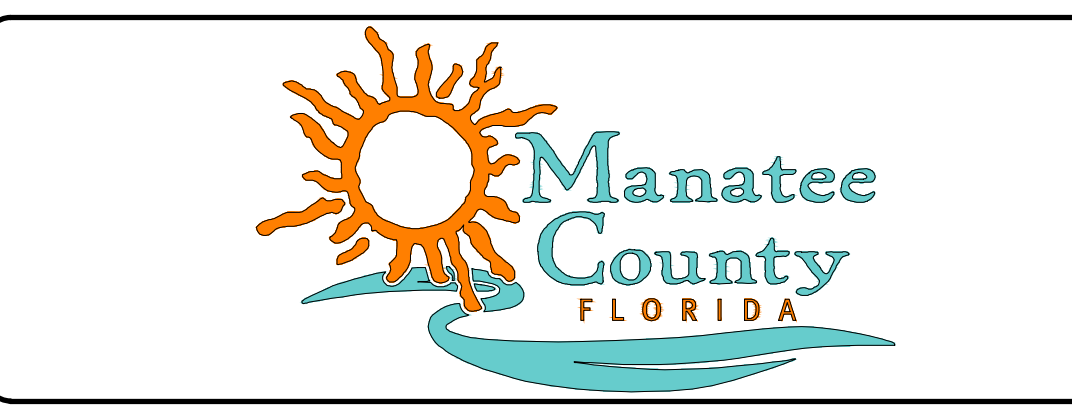

MANATEE COUNTY
WTP BIOLOGICAL TREATMENT UNIT

YARD PIPING PLAN 3 OF 5

DATE: OCTOBER 2015	SCALE: 1" = 20'	DRAWING NUMBER: C-1.12
MCE PROJ. # 1024-0167	HORIZONTAL: 1" = 20'	REVISION:
DRAWN: BFN	VERTICAL: NA	
DESIGNED: BP		
CHECKED: JSL		
PROJ. MGR: P.J.		
ISSUE FOR BID		

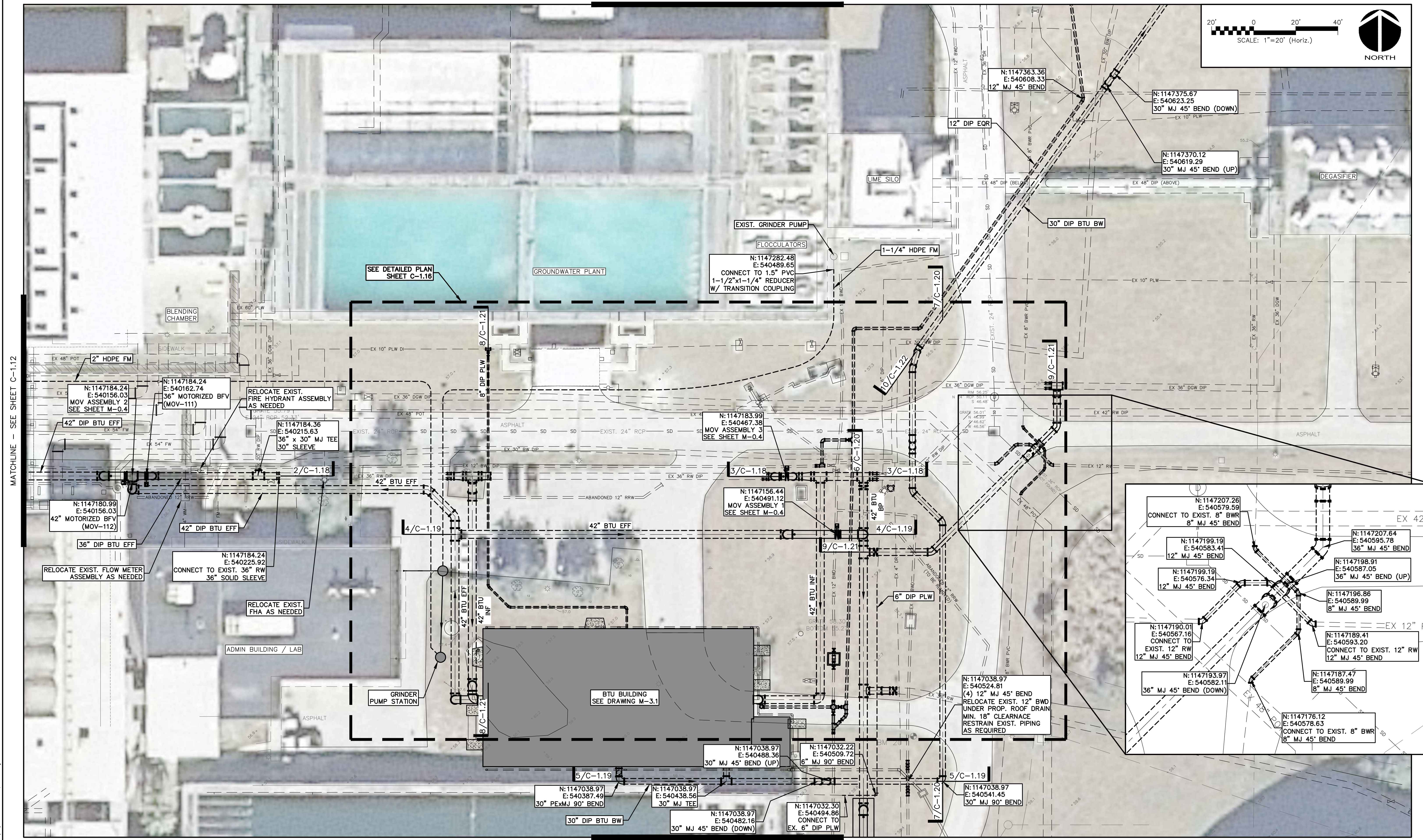
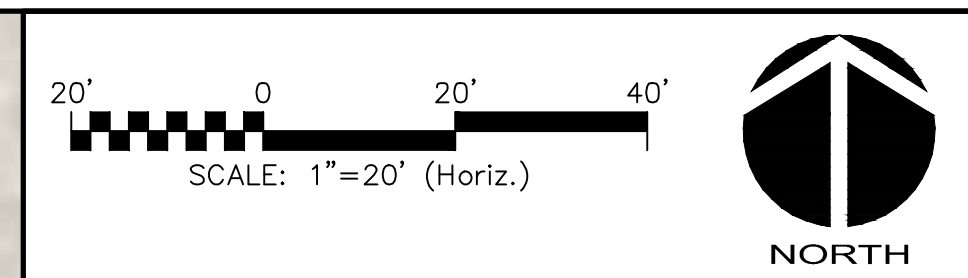

REV. NO.	DESCRIPTIONS	DATE

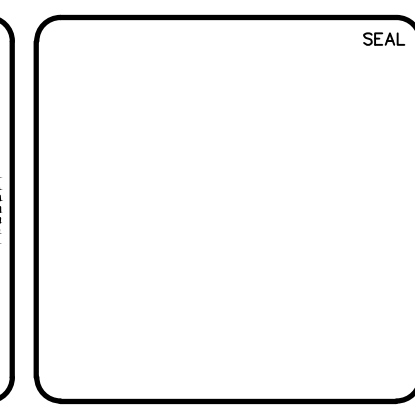
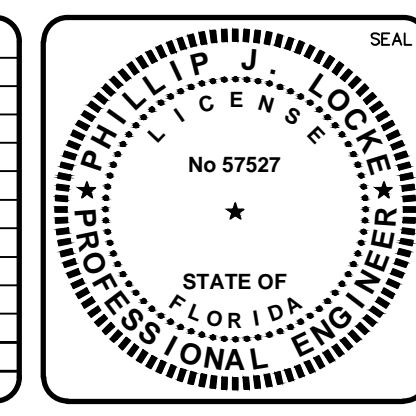

MCKIM & CREED
 1365 Hamlet Avenue
 Clearwater, Florida 33756
 Phone: (727)442-7196, Fax: (727)461-3827
 CA Lic. No. 29588
 www.mckimcreed.com

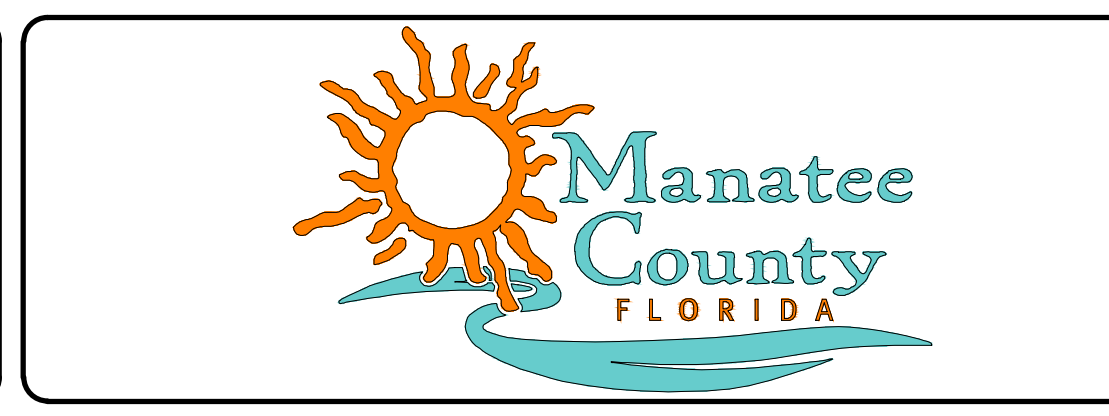

**MANATEE COUNTY
 WTP BIOLOGICAL TREATMENT UNIT**

YARD PIPING PLAN 4 OF 5

DATE: OCTOBER 2015	SCALE: 1" = 20'	DRAWING NUMBER: C-1.13
MCE PROJ. # 1024-0167	HORIZONTAL: NA	REVISION:
DRAWN: BFN	VERTICAL: NA	
DESIGNED: BP		
CHECKED: JSL		
PROJ. MGR: P.J.		
STATUS: ISSUE FOR BID		

S:\Vista\0107\030-drawings\Civil\101-10240167.dwg, 9/20/2015 10:58:30 PM, Brian Nougat

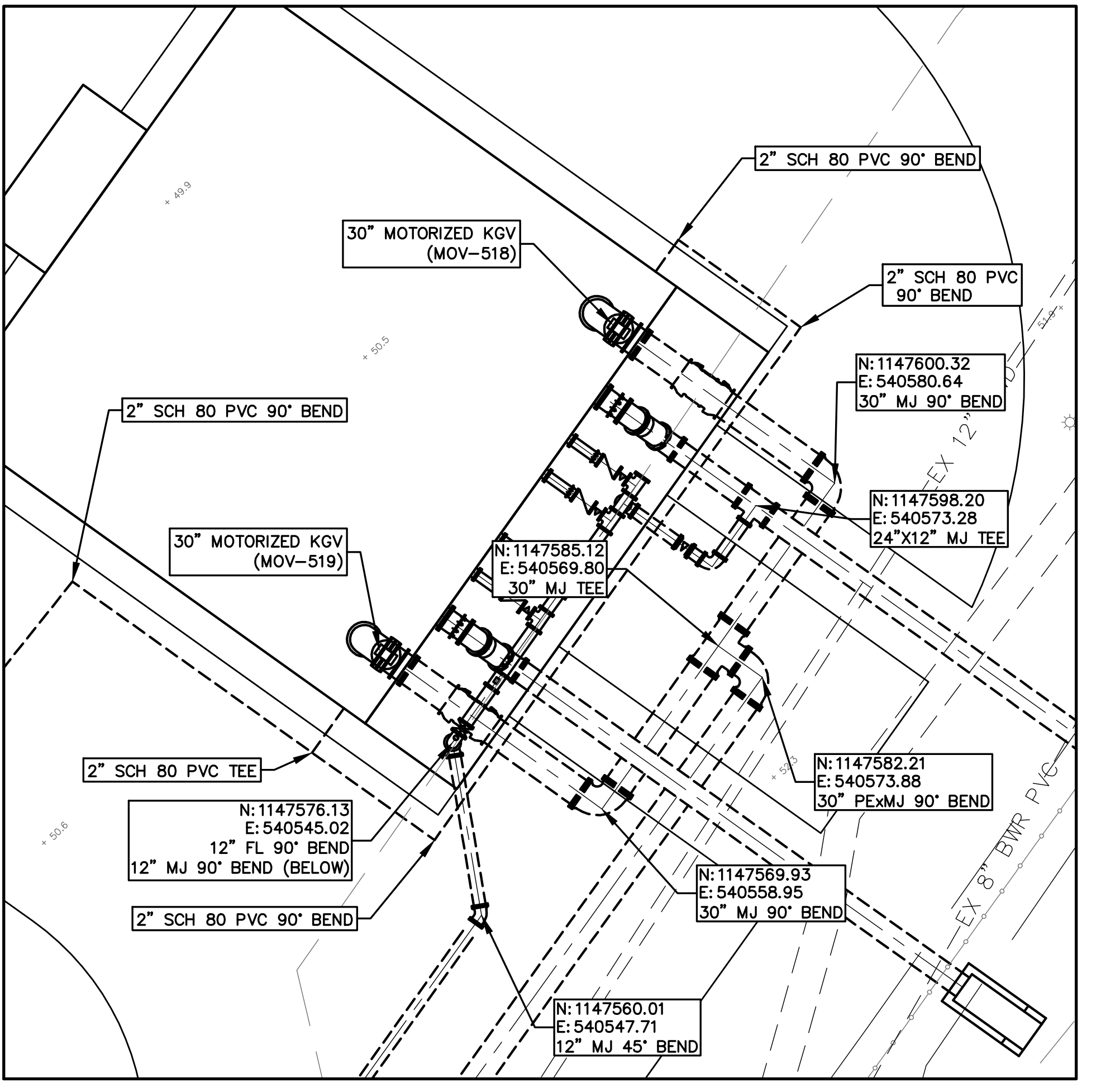
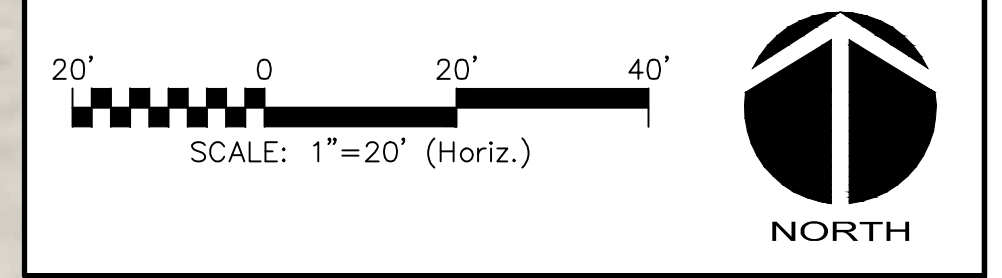

EQUILIZATION TANK PIPING DETAIL

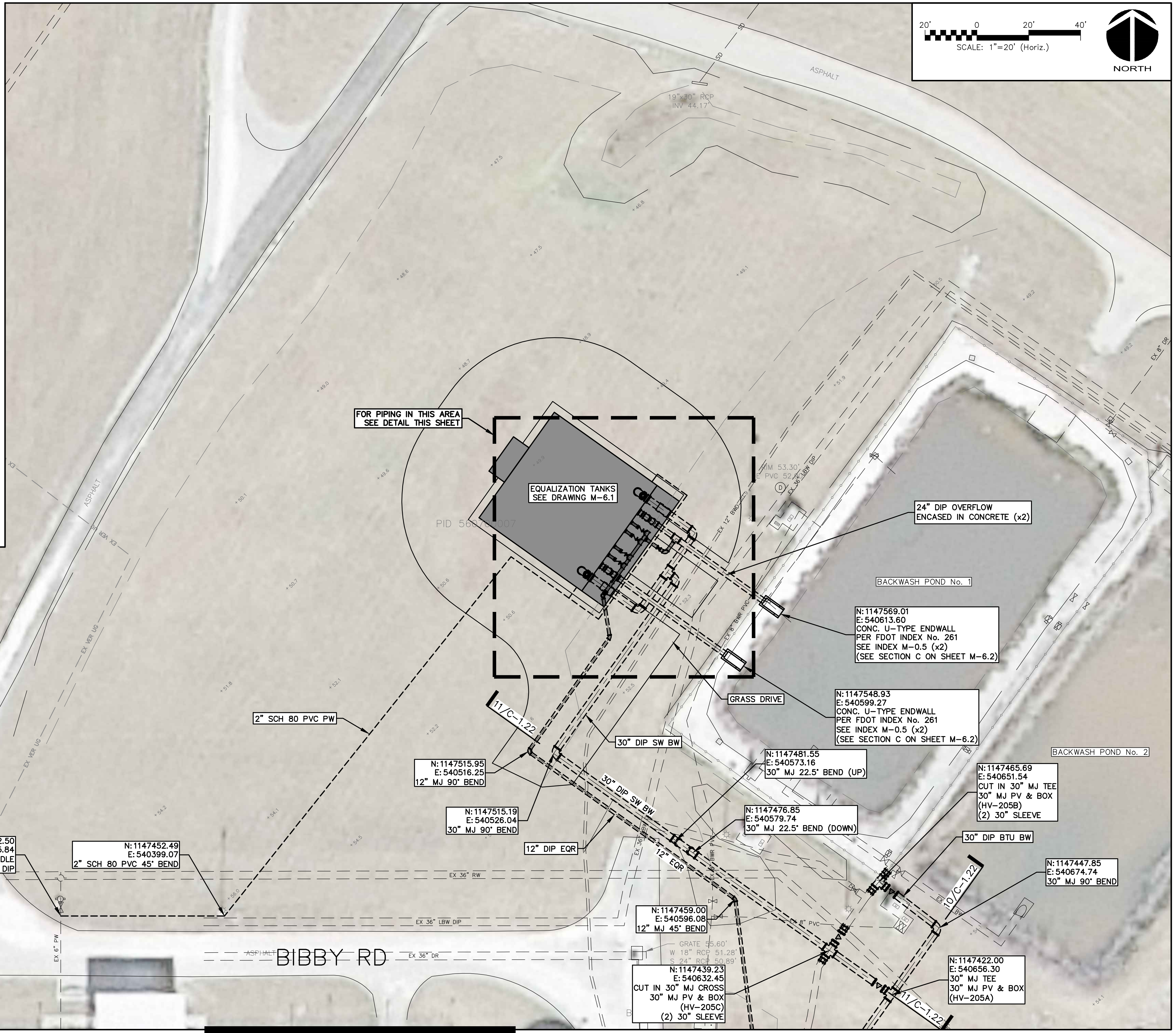

MATCHLINE - SEE SHEET C-1.13

P:\024\0107\0107-drawings\Civil\101-10240107.dwg, 8/20/2015 10:58:48 PM, Brian Nougall

REVNO.	DESCRIPTIONS	DATE

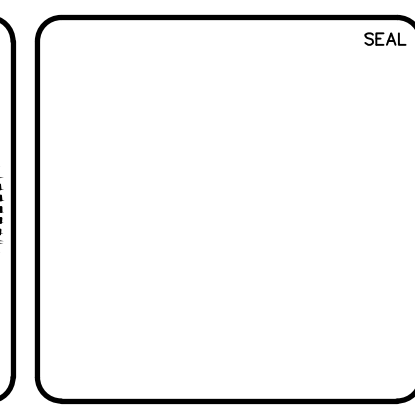
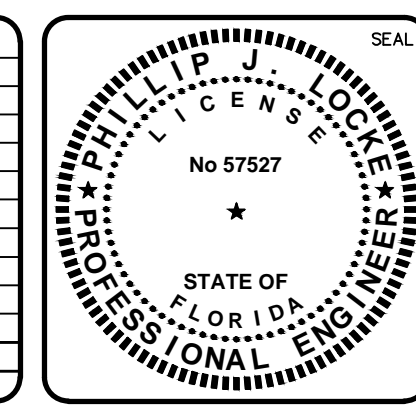

MCKIM & CREED

1365 Hamlet Avenue
 Clearwater, Florida 33756
 Phone: (727)442-7196, Fax: (727)461-3827
 CA Lic. No. 29588
 www.mckimcreed.com

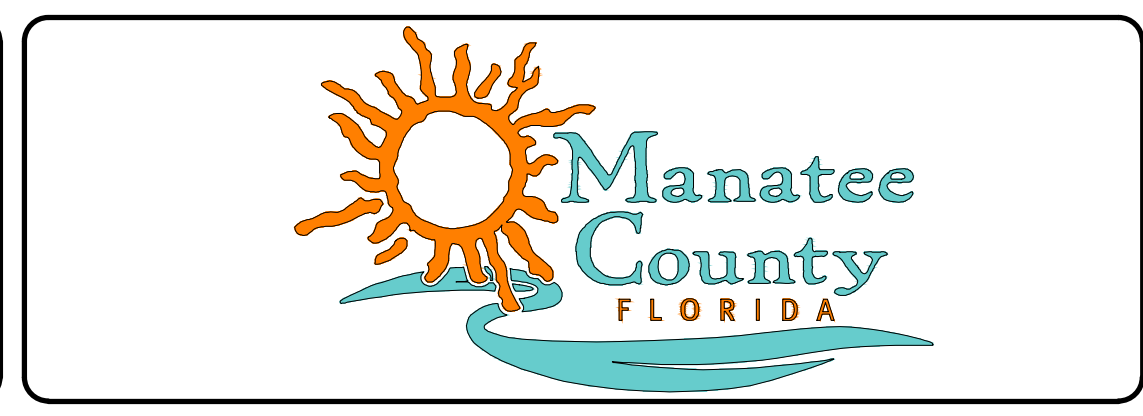

MANATEE COUNTY
WTP BIOLOGICAL TREATMENT UNIT

YARD PIPING PLAN 5 OF 5

DATE: OCTOBER 2015	SCALE: 1" = 20'	DRAWING NUMBER: C-1.14
MCE PROJ. # 1024-0167	HORIZONTAL: NA	REVISION:
DRAWN: BFN	VERTICAL: NA	
DESIGNED: BP		
CHECKED: JSL		
PROJ. MGR. P.J.		
ISSUE FOR BID		

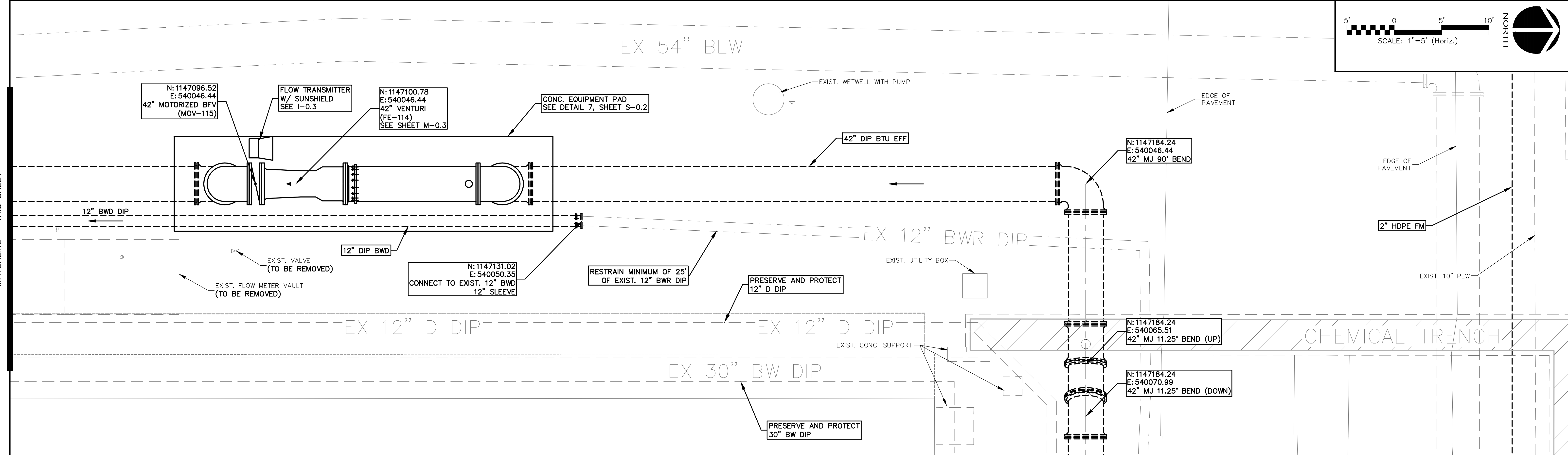
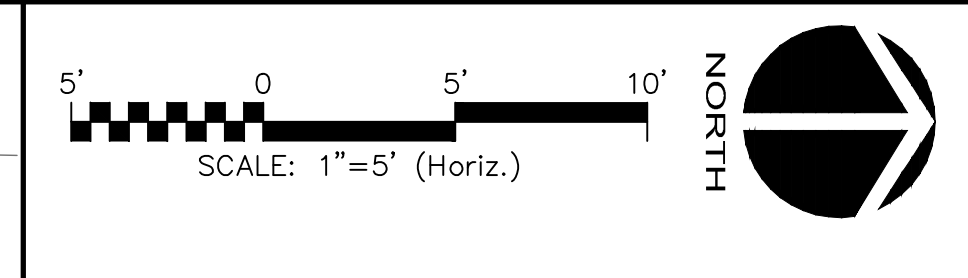
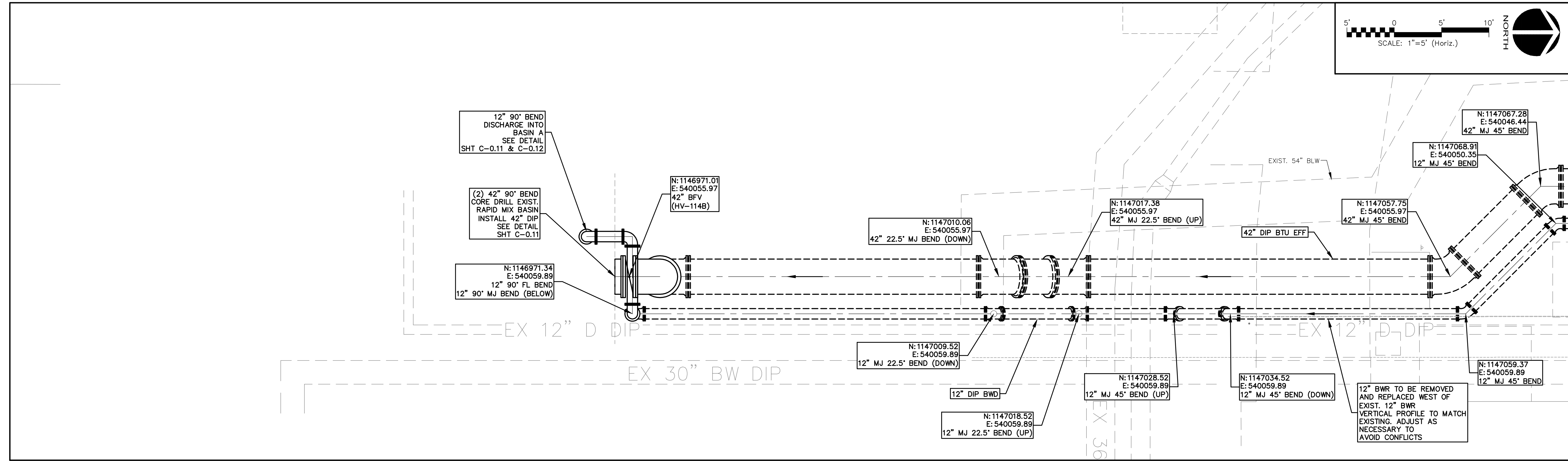
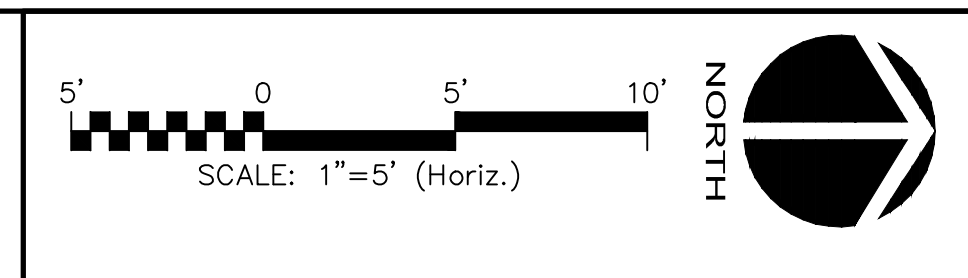

S:\1024\017\1024-017.dwg, 9/20/2015 11:02:29 PM, Brian Bourgl

REV. NO.	DESCRIPTIONS	DATE

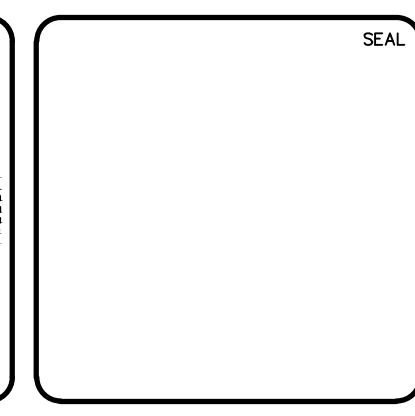
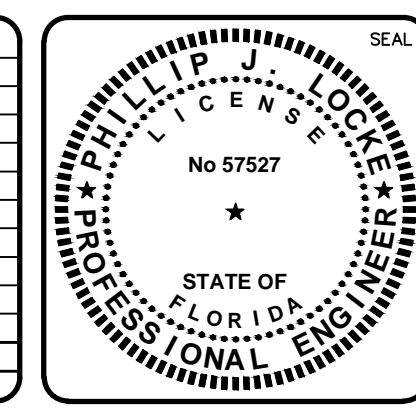

MCKIM & CREED
 1365 Hamlet Avenue
 Clearwater, Florida 33756
 Phone: (727)442-7196, Fax: (727)461-3827
 CA Lic. No. 29588
 www.mckimcreed.com

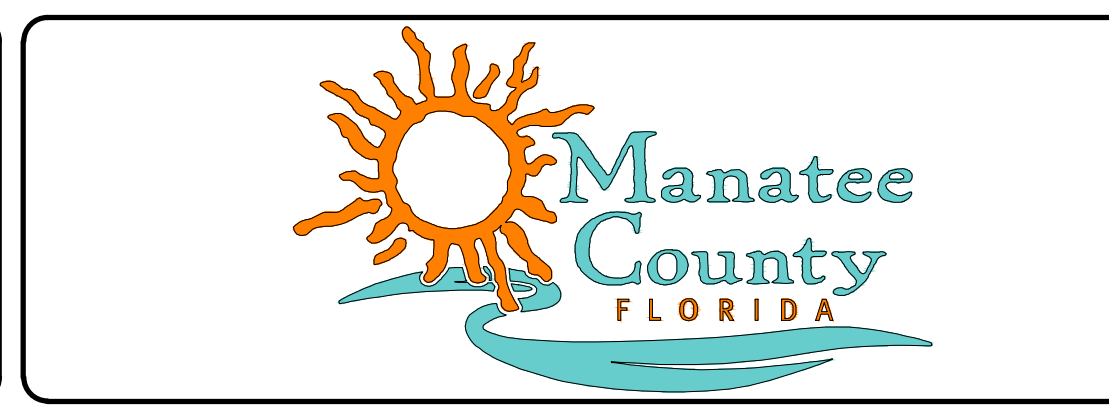

MANATEE COUNTY
WTP BIOLOGICAL TREATMENT UNIT
BASIN A INFLUENT PIPING DETAIL PLAN

DATE: OCTOBER 2015	SCALE: 1" = 5'	DRAWING NUMBER: C-1.15
MCE PROJ. # 1024-0167	HORIZONTAL: NA	REVISION:
DRAWN: BFN	VERTICAL: NA	
DESIGNED: BP		
CHECKED: JSL		
PROJ. MGR. P.J.		
STATUS: ISSUE FOR BID		

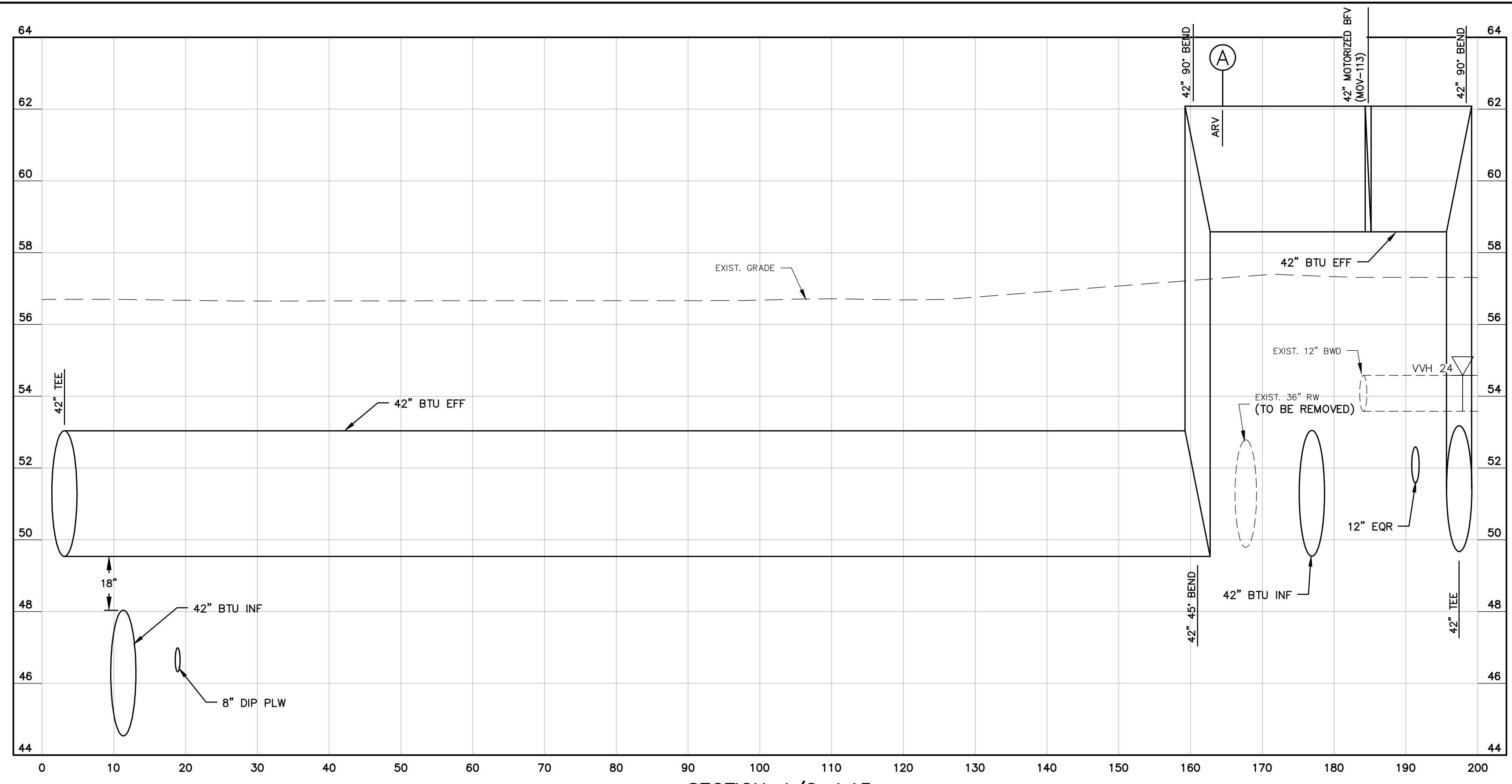

SECTION 4/C-1.13
 SCALE: 1" = 10' H
 1" = 2' V

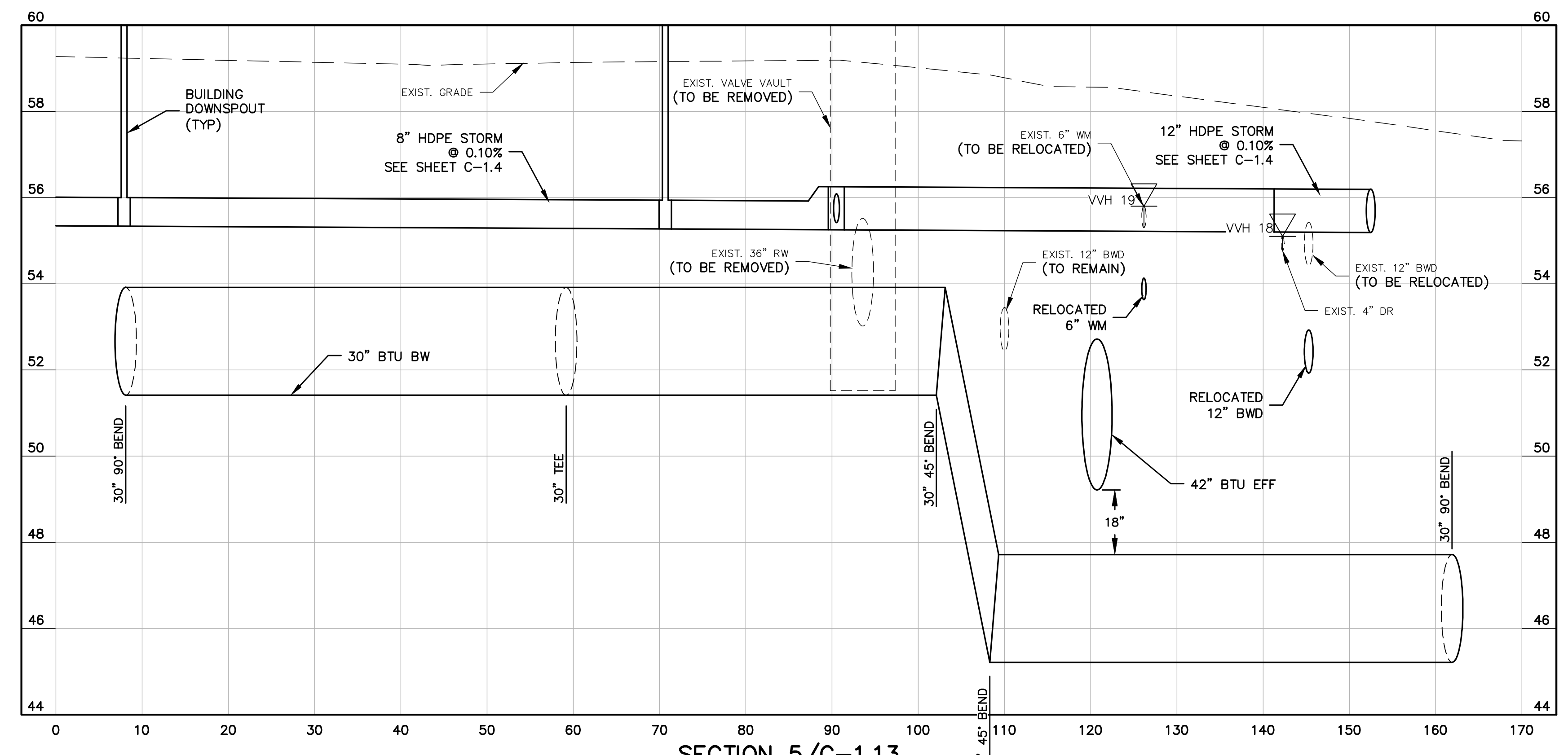

SECTION 5/C-1.13
 SCALE: 1" = 10' H
 1" = 2' V

NOTE:
 ADJUST SLOPE OF HDPE STORM PIPE
 TO PROVIDE CLEARANCE OVER EXIST.
 4" DR (IF NECESSARY).

F:\1024\0167\1024-Drawings\Civil\1024-0167.dwg, 9/29/2015 11:01:46 PM, Brian Nough

REV. NO.	DESCRIPTIONS	DATE

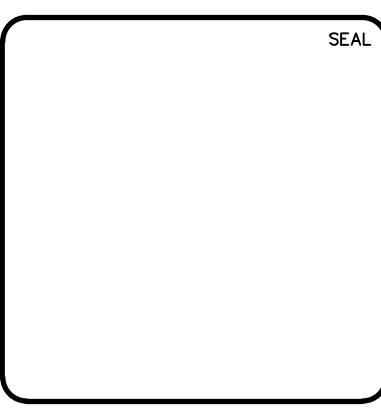
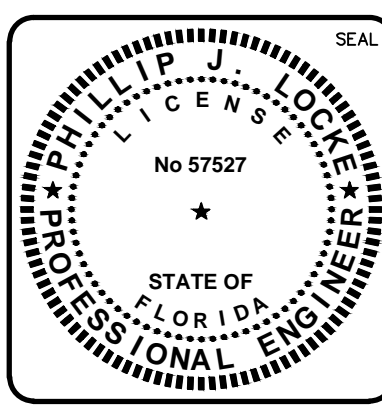

MCKIM & CREED
 1365 Hamlet Avenue
 Clearwater, Florida 33756
 Phone: (727)442-7196, Fax: (727)461-3827
 CA Lic. No. 29588
 www.mckimcreed.com

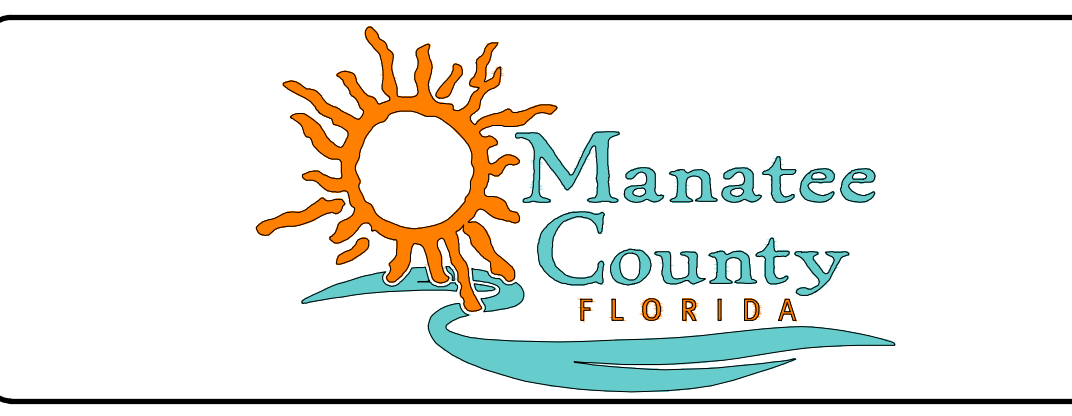

MANATEE COUNTY
WTP BIOLOGICAL TREATMENT UNIT

YARD PIPING SECTIONS
3 OF 6

DATE: OCTOBER 2015	SCALE: 1" = 10' H 1" = 2' V	DRAWING NUMBER: C-1.19
MCE PROJ. # 1024-0167	DESIGNED: BFN	REVISION:
CHECKED: JSL	PROJ. MGR. P.J.	
ISSUE FOR BID		

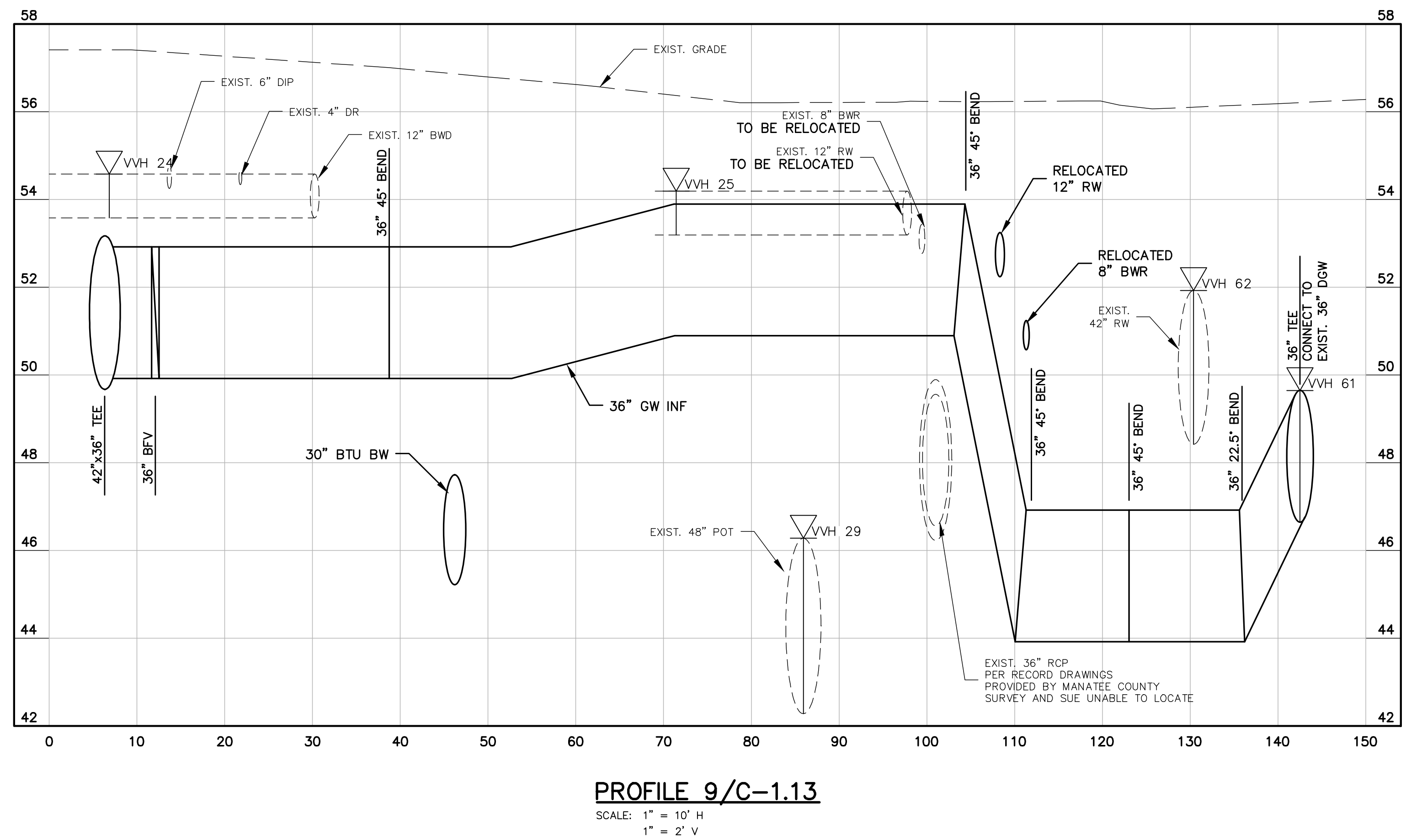
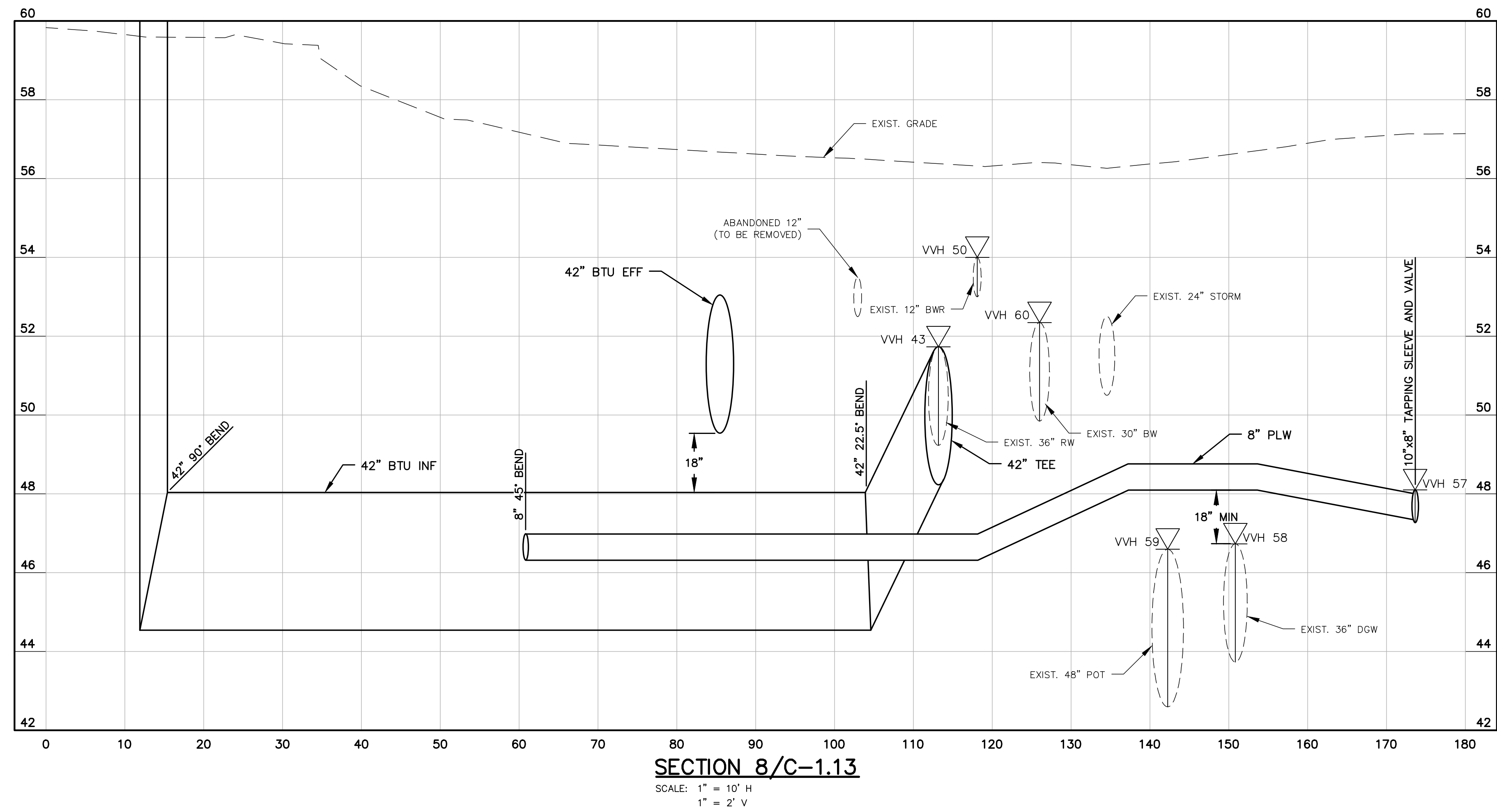

F:\1024\0167\1024-0167.dwg, 10/7/2015 10:37:21 AM, Brian Naught

REV. NO.	DESCRIPTIONS	DATE

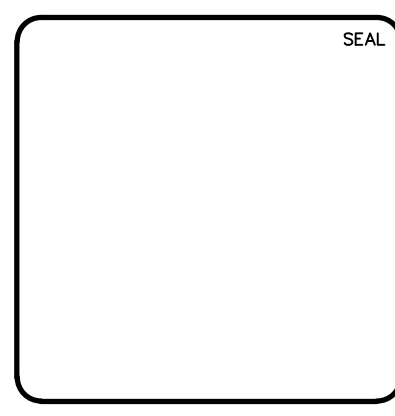
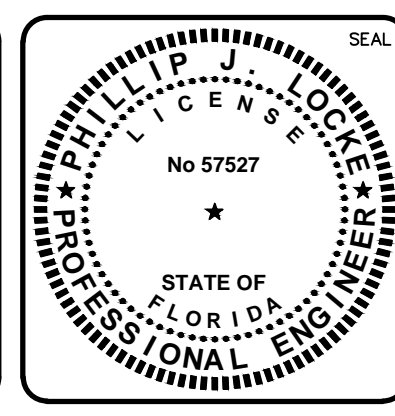

MCKIM & CREED
 1365 Hamlet Avenue
 Clearwater, Florida 33756
 Phone: (727)442-7196, Fax: (727)461-3827
 CA Lic. No. 29588
 www.mckimcreed.com

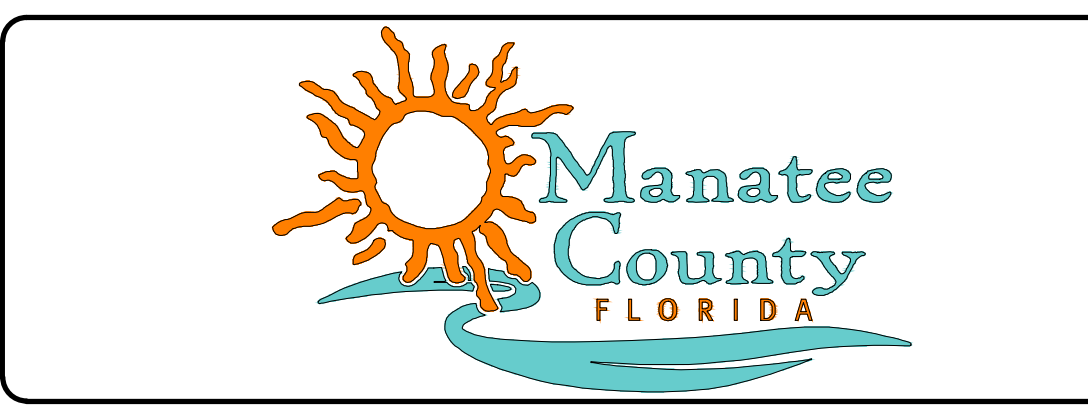

MANATEE COUNTY
WTP BIOLOGICAL TREATMENT UNIT

YARD PIPING SECTIONS
5 OF 6

DATE: OCTOBER 2015	SCALE: 1" = 10' H, 1" = 2' V	DRAWING NUMBER: C-1.21
MCE PROJ. # 1024-0167	DESIGNED: BFN	CHECKED: JSL
PROJ. MGR. P.J.	REVISION: ISSUE FOR BID	

- NOTES:**
1. DEFLECT FORCEMAIN AS NECESSARY.
 2. THE LOCATIONS SHOWN FOR ALL AIR RELEASE VALVES ARE APPROXIMATE. THE CONTRACTOR SHALL INSTALL ALL REQUIRED AIR RELEASE VALVES AT THE HIGHEST ACTUAL POINTS IN THE PIPELINE. THE ACTUAL LOCATIONS WILL BE APPROVED IN THE FIELD BY THE ENGINEER'S REPRESENTATIVE OR ENGINEER OF RECORD PRIOR TO INSTALLATION.
 3. ALL DRAINAGE PIPE AND STRUCTURES REPLACED SHALL MEET CURRENT FOOT STANDARDS.
 4. ROOT BARRIER SYSTEM SHALL BE INSTALLED ADJACENT TO ALL TREES ON PRIVATE PROPERTY THAT ARE WITHIN 10' OF INSTALLED PIPELINE, WITH THE EXCEPTION OF PALMS. THE ROOT BARRIER SYSTEM IS REQUIRED FOR PALMS WITHIN 6' OF INSTALLED PIPELINE. SEE DETAIL C-0.9
 5. THE CONTRACTOR SHALL INSTALL THE FORCEMAIN IN CASING ANYWHERE THAT THE EXISTING AND/OR REPLACED STORMWATER PIPE IS PARALLEL AND LESS THAN 5' HORIZONTALLY FROM THE OUTSIDE OF EACH PIPE. THE CASING SHALL EXTEND BEYOND THE STORMWATER STRUCTURES EQUAL TO THE COVER OVER THE FORCEMAIN. SEE FORCEMAIN WITHIN 5' OF PARALLEL STORMWATER DETAIL ON SHEET C-0.6.

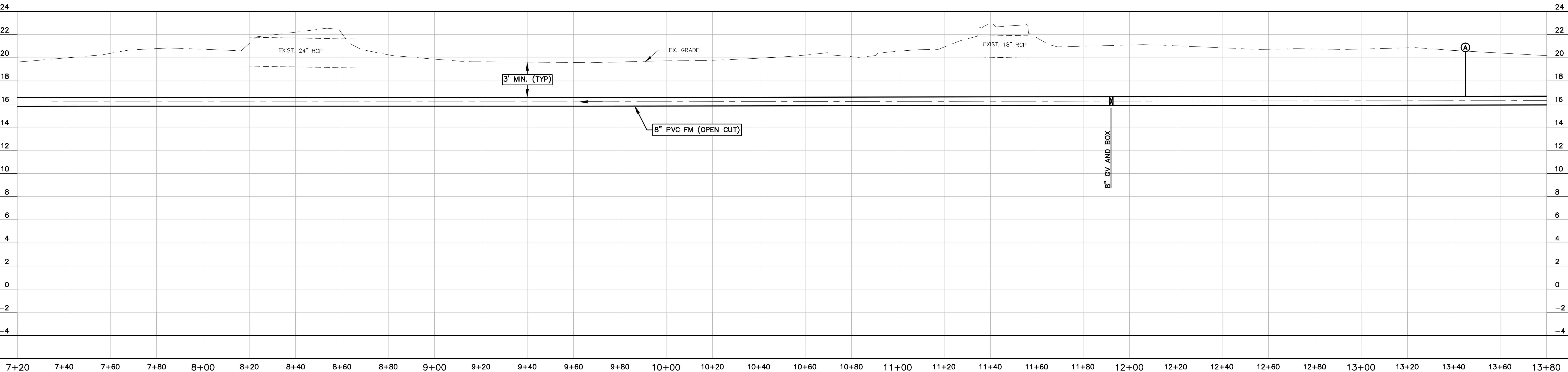
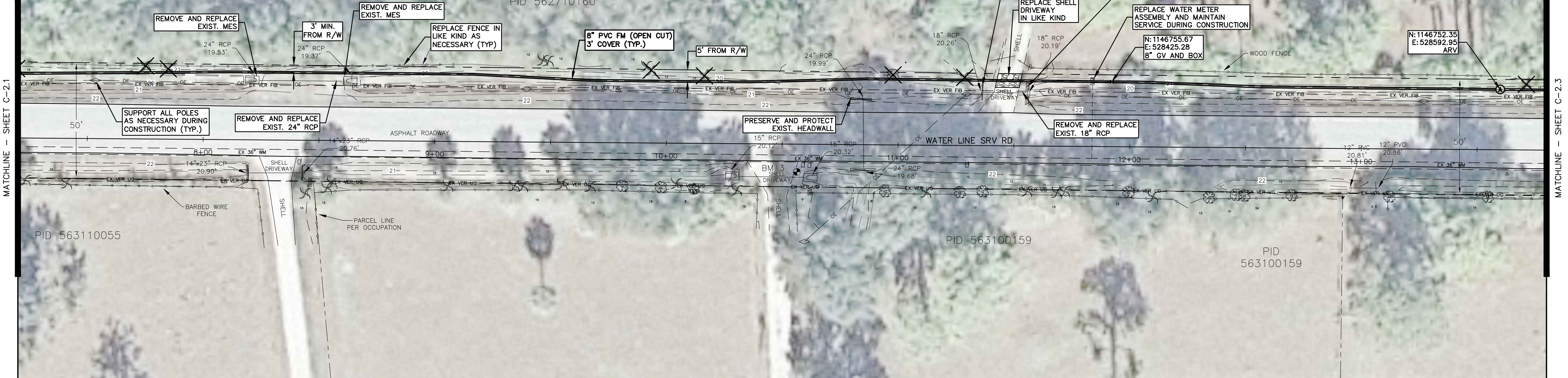
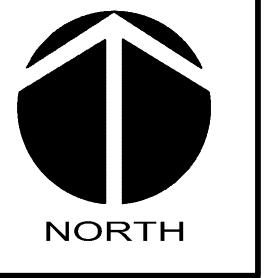
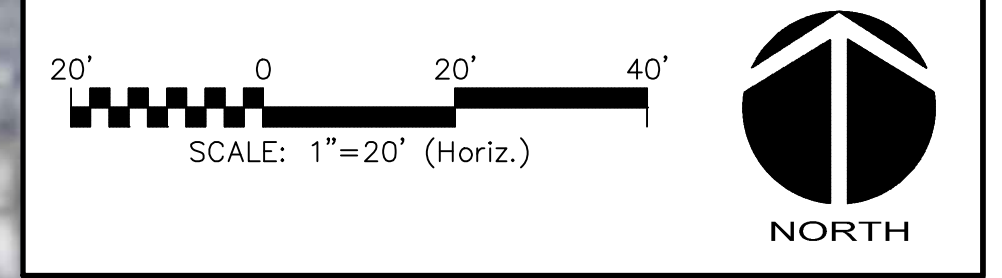

REV. NO.	DESCRIPTION	DATE
A	REVISED PER COUNTY COMMENTS	10-08-2015

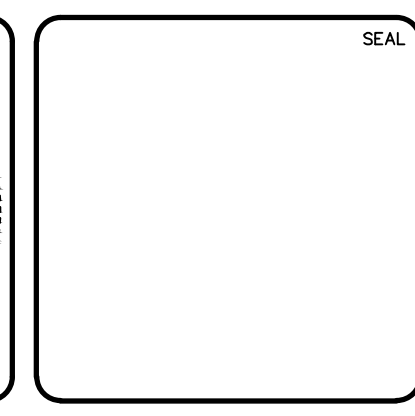
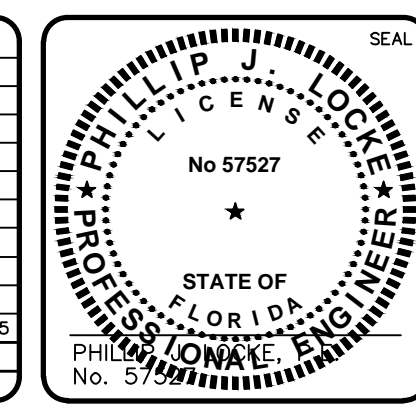

MCKIM & CREED
 1365 Hamlet Avenue
 Clearwater, Florida 33756
 Phone: (727)442-7196, Fax: (727)461-3827
 CA Lic. No. 29588
 www.mckimcreed.com

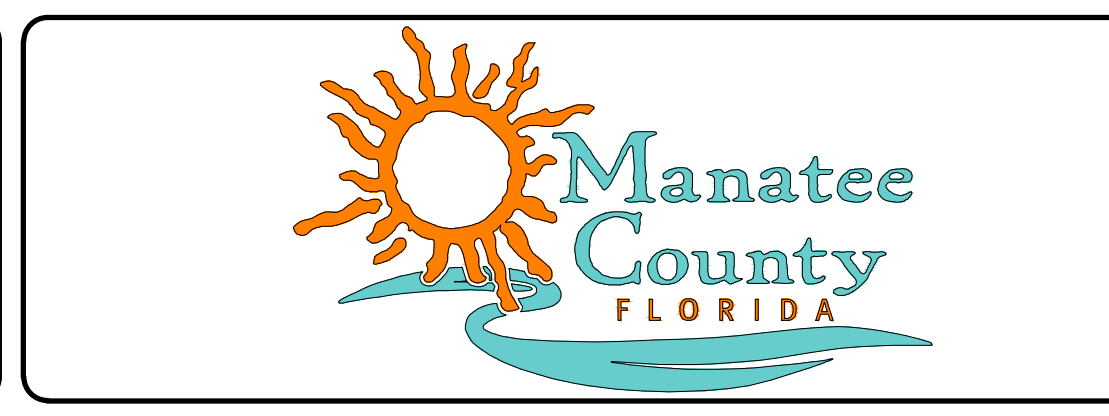

MANATEE COUNTY
WTP BIOLOGICAL TREATMENT UNIT

FORCEMAIN PLAN AND PROFILE
 2 OF 19

DATE: OCTOBER 2015	SCALE: 1" = 20'	DRAWING NUMBER: C-2.2
MCE PROJ. # 1024-0167	HORIZONTAL: 1" = 20'	VERTICAL: 1" = 4'
DRAWN: BFN	DESIGNED: MN	CHECKED: JSL
PROJ. MGR: P.J.L.	STATUS: ISSUE FOR BID	

F:\V02\0167\WTP-Bio-treatment\CA\CA101-10240167.dwg, 10/27/2015 10:41:38 AM, Brian Naught

- NOTES:**
1. DEFLECT FORCEMAIN AS NECESSARY.
 2. THE LOCATIONS SHOWN FOR ALL AIR RELEASE VALVES ARE APPROXIMATE. THE CONTRACTOR SHALL INSTALL ALL REQUIRED AIR RELEASE VALVES AT THE HIGHEST ACTUAL POINTS IN THE PIPELINE. THE ACTUAL LOCATIONS WILL BE APPROVED IN THE FIELD BY THE ENGINEER'S REPRESENTATIVE OR ENGINEER OF RECORD PRIOR TO INSTALLATION.
 3. ALL DRAINAGE PIPE AND STRUCTURES REPLACED SHALL MEET CURRENT FDOT STANDARDS.
 4. ROOT BARRIER SYSTEM SHALL BE INSTALLED ADJACENT TO ALL TREES ON PRIVATE PROPERTY THAT ARE WITHIN 10' OF INSTALLED PIPELINE, WITH THE EXCEPTION OF PALMS. THE ROOT BARRIER SYSTEM IS REQUIRED FOR PALMS WITHIN 6' OF INSTALLED PIPELINE. SEE DETAIL C-0.9
 5. THE CONTRACTOR SHALL INSTALL THE FORCEMAIN IN CASING ANYWHERE THAT THE EXISTING AND/OR REPLACED STORMWATER PIPE IS PARALLEL AND LESS THAN 5' HORIZONTALLY FROM THE OUTSIDE OF EACH PIPE. THE CASING SHALL EXTEND BEYOND THE STORMWATER STRUCTURES EQUAL TO THE COVER OVER THE FORCEMAIN. SEE FORCEMAIN WITHIN 5' OF PARALLEL STORMWATER DETAIL ON SHEET C-0.6.

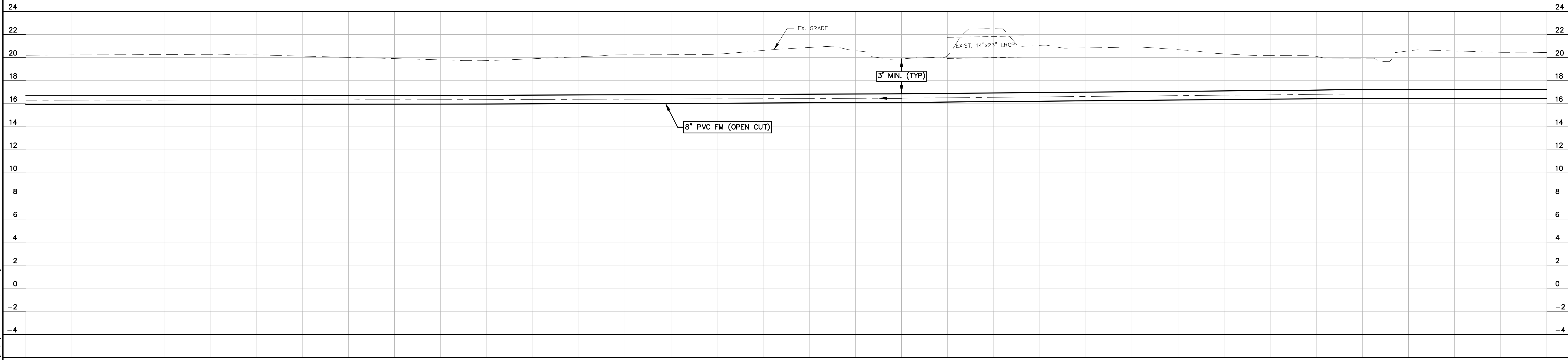
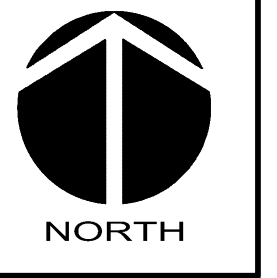

REV. NO.	REVISIONS	DATE
A	REVISED PER COUNTY COMMENTS	10-08-2015

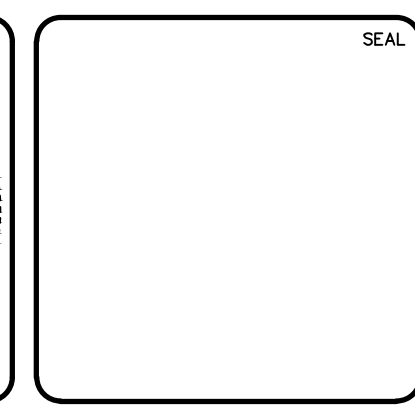
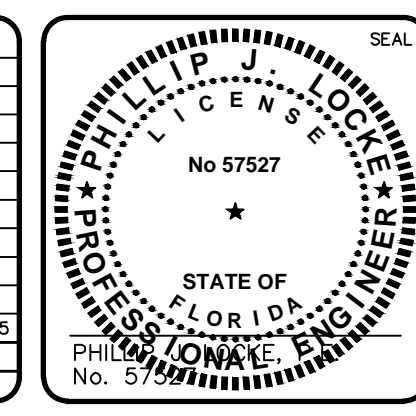

MCKIM & CREED
 1365 Hamlet Avenue
 Clearwater, Florida 33756
 Phone: (727)442-7196, Fax: (727)461-3827
 CA Lic. No. 29588
 www.mckimcreed.com

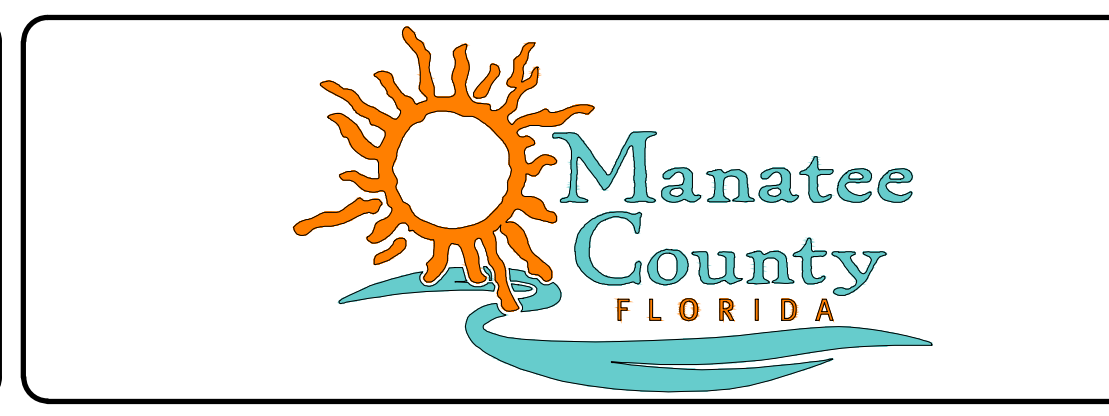

MANATEE COUNTY
WTP BIOLOGICAL TREATMENT UNIT

FORCEMAIN PLAN AND PROFILE
3 OF 19

DATE: OCTOBER 2015	SCALE: 1" = 20'	DRAWING NUMBER: C-2.3
MCE PROJ. # 1024-0167	HORIZONTAL: 1" = 20'	REVISION:
DRAWN: BFN	VERTICAL: 1" = 4'	
DESIGNED: MN		
CHECKED: JSL		
PROJ. MGR: P.J.		
STATUS: ISSUE FOR BID		

S:\Vista\0107\1024-0167\Drawings\Civil\1024-0167.dwg, 10/27/2015, 10:41:47 AM, Brian Knight

- NOTES:**
1. DEFLECT FORCEMAIN AS NECESSARY.
 2. THE LOCATIONS SHOWN FOR ALL AIR RELEASE VALVES ARE APPROXIMATE. THE CONTRACTOR SHALL INSTALL ALL REQUIRED AIR RELEASE VALVES AT THE HIGHEST ACTUAL POINTS IN THE PIPELINE. THE ACTUAL LOCATIONS WILL BE APPROVED IN THE FIELD BY THE ENGINEER'S REPRESENTATIVE OR ENGINEER OF RECORD PRIOR TO INSTALLATION.
 3. ALL DRAINAGE PIPE AND STRUCTURES REPLACED SHALL MEET CURRENT FDOT STANDARDS.
 4. ROOT BARRIER SYSTEM SHALL BE INSTALLED ADJACENT TO ALL TREES ON PRIVATE PROPERTY THAT ARE WITHIN 10' OF INSTALLED PIPELINE, WITH THE EXCEPTION OF PALMS. THE ROOT BARRIER SYSTEM IS REQUIRED FOR PALMS WITHIN 6' OF INSTALLED PIPELINE. SEE DETAIL C-0.9
 5. THE CONTRACTOR SHALL INSTALL THE FORCEMAIN IN CASING ANYWHERE THAT THE EXISTING AND/OR REPLACED STORMWATER PIPE IS PARALLEL AND LESS THAN 5' HORIZONTALLY FROM THE OUTSIDE OF EACH PIPE. THE CASING SHALL EXTEND BEYOND THE STORMWATER STRUCTURES EQUAL TO THE COVER OVER THE FORCEMAIN. SEE FORCEMAIN WITHIN 5' OF PARALLEL STORMWATER DETAIL ON SHEET C-0.6.

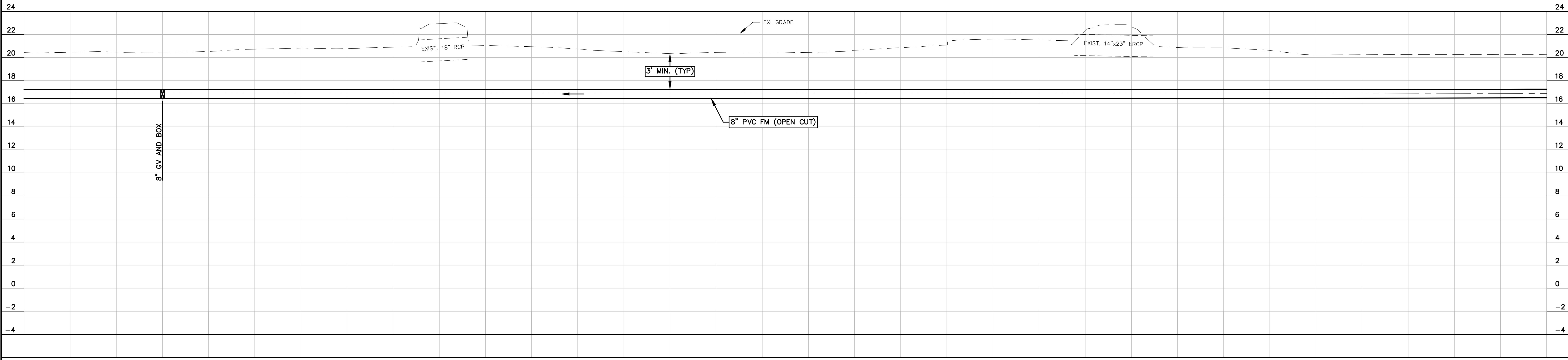
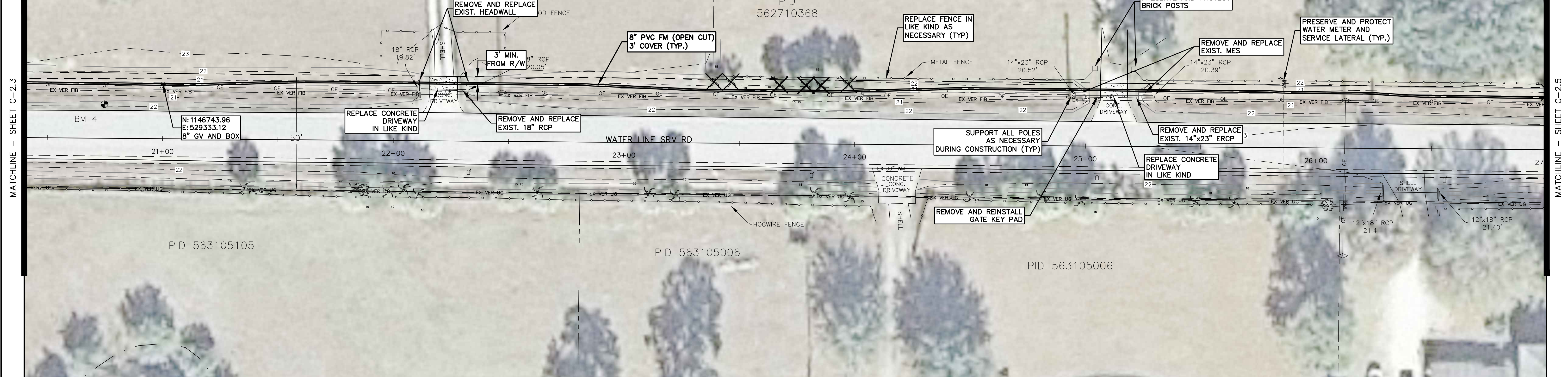
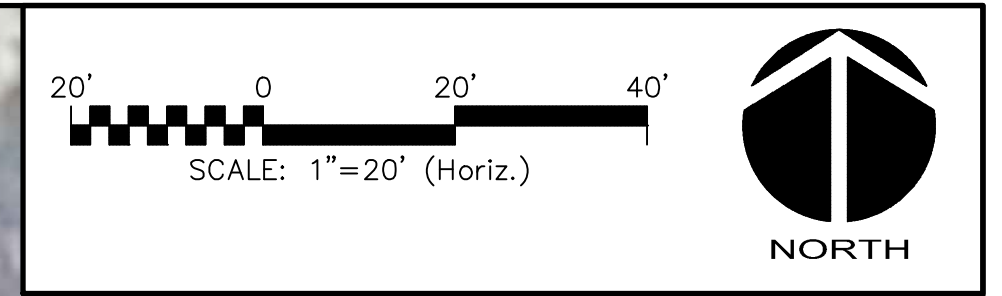

		<p>1365 Hamlet Avenue Clearwater, Florida 33756 Phone: (727)442-7196, Fax: (727)461-3827 CA Lic. No. 29588 www.mckimcreed.com</p>		<p>MANATEE COUNTY WTP BIOLOGICAL TREATMENT UNIT</p> <p>FORCEMAIN PLAN AND PROFILE 4 OF 19</p>	<table border="1" style="width:100%; border-collapse: collapse;"> <tr> <td>DATE:</td> <td>OCTOBER 2015</td> <td>SCALE:</td> <td rowspan="4" style="text-align: center;"> HORIZONTAL: 1" = 20' VERTICAL: 1" = 4' </td> </tr> <tr> <td>MCE PROJ. #</td> <td>1024-0167</td> <td>DRAWN:</td> <td>BFN</td> </tr> <tr> <td>DESIGNED:</td> <td>MN</td> <td>CHECKED:</td> <td>JSL</td> </tr> <tr> <td>PROJ. MGR.</td> <td>PJL</td> <td></td> <td></td> </tr> </table>	DATE:	OCTOBER 2015	SCALE:	HORIZONTAL: 1" = 20' VERTICAL: 1" = 4'	MCE PROJ. #	1024-0167	DRAWN:	BFN	DESIGNED:	MN	CHECKED:	JSL	PROJ. MGR.	PJL																																						
DATE:	OCTOBER 2015	SCALE:	HORIZONTAL: 1" = 20' VERTICAL: 1" = 4'																																																						
MCE PROJ. #	1024-0167	DRAWN:		BFN																																																					
DESIGNED:	MN	CHECKED:		JSL																																																					
PROJ. MGR.	PJL																																																								
<table border="1" style="width:100%; border-collapse: collapse;"> <thead> <tr> <th>REVNO.</th> <th>REVISIONS</th> <th>DATE</th> </tr> </thead> <tbody> <tr> <td>A</td> <td>REVISED PER COUNTY COMMENTS</td> <td>10-08-2015</td> </tr> </tbody> </table>				REVNO.	REVISIONS	DATE	A	REVISED PER COUNTY COMMENTS	10-08-2015	<table border="1" style="width:100%; border-collapse: collapse;"> <tr> <td style="text-align: center;"> </td> <td style="text-align: center;"> </td> <td style="text-align: center;"> </td> <td style="text-align: center;"> <p>MANATEE COUNTY WTP BIOLOGICAL TREATMENT UNIT</p> <p>FORCEMAIN PLAN AND PROFILE 4 OF 19</p> </td> <td style="text-align: center;"> <table border="1" style="width:100%; border-collapse: collapse;"> <tr> <td>DATE:</td> <td>OCTOBER 2015</td> <td>SCALE:</td> <td rowspan="4" style="text-align: center;"> HORIZONTAL: 1" = 20' VERTICAL: 1" = 4' </td> </tr> <tr> <td>MCE PROJ. #</td> <td>1024-0167</td> <td>DRAWN:</td> <td>BFN</td> </tr> <tr> <td>DESIGNED:</td> <td>MN</td> <td>CHECKED:</td> <td>JSL</td> </tr> <tr> <td>PROJ. MGR.</td> <td>PJL</td> <td></td> <td></td> </tr> </table> </td> </tr> <tr> <td colspan="4" style="text-align: center;"> <p>ISSUE FOR BID</p> </td> <td style="text-align: center;"> <table border="1" style="width:100%; border-collapse: collapse;"> <tr> <td style="text-align: center;"> </td> <td style="text-align: center;"> </td> <td style="text-align: center;"> </td> <td style="text-align: center;"> <p>MANATEE COUNTY WTP BIOLOGICAL TREATMENT UNIT</p> <p>FORCEMAIN PLAN AND PROFILE 4 OF 19</p> </td> <td style="text-align: center;"> <table border="1" style="width:100%; border-collapse: collapse;"> <tr> <td>DATE:</td> <td>OCTOBER 2015</td> <td>SCALE:</td> <td rowspan="4" style="text-align: center;"> HORIZONTAL: 1" = 20' VERTICAL: 1" = 4' </td> </tr> <tr> <td>MCE PROJ. #</td> <td>1024-0167</td> <td>DRAWN:</td> <td>BFN</td> </tr> <tr> <td>DESIGNED:</td> <td>MN</td> <td>CHECKED:</td> <td>JSL</td> </tr> <tr> <td>PROJ. MGR.</td> <td>PJL</td> <td></td> <td></td> </tr> </table> </td> </tr> </table> </td></tr></table>				<p>MANATEE COUNTY WTP BIOLOGICAL TREATMENT UNIT</p> <p>FORCEMAIN PLAN AND PROFILE 4 OF 19</p>	<table border="1" style="width:100%; border-collapse: collapse;"> <tr> <td>DATE:</td> <td>OCTOBER 2015</td> <td>SCALE:</td> <td rowspan="4" style="text-align: center;"> HORIZONTAL: 1" = 20' VERTICAL: 1" = 4' </td> </tr> <tr> <td>MCE PROJ. #</td> <td>1024-0167</td> <td>DRAWN:</td> <td>BFN</td> </tr> <tr> <td>DESIGNED:</td> <td>MN</td> <td>CHECKED:</td> <td>JSL</td> </tr> <tr> <td>PROJ. MGR.</td> <td>PJL</td> <td></td> <td></td> </tr> </table>	DATE:	OCTOBER 2015	SCALE:	HORIZONTAL: 1" = 20' VERTICAL: 1" = 4'	MCE PROJ. #	1024-0167	DRAWN:	BFN	DESIGNED:	MN	CHECKED:	JSL	PROJ. MGR.	PJL			<p>ISSUE FOR BID</p>				<table border="1" style="width:100%; border-collapse: collapse;"> <tr> <td style="text-align: center;"> </td> <td style="text-align: center;"> </td> <td style="text-align: center;"> </td> <td style="text-align: center;"> <p>MANATEE COUNTY WTP BIOLOGICAL TREATMENT UNIT</p> <p>FORCEMAIN PLAN AND PROFILE 4 OF 19</p> </td> <td style="text-align: center;"> <table border="1" style="width:100%; border-collapse: collapse;"> <tr> <td>DATE:</td> <td>OCTOBER 2015</td> <td>SCALE:</td> <td rowspan="4" style="text-align: center;"> HORIZONTAL: 1" = 20' VERTICAL: 1" = 4' </td> </tr> <tr> <td>MCE PROJ. #</td> <td>1024-0167</td> <td>DRAWN:</td> <td>BFN</td> </tr> <tr> <td>DESIGNED:</td> <td>MN</td> <td>CHECKED:</td> <td>JSL</td> </tr> <tr> <td>PROJ. MGR.</td> <td>PJL</td> <td></td> <td></td> </tr> </table> </td> </tr> </table>				<p>MANATEE COUNTY WTP BIOLOGICAL TREATMENT UNIT</p> <p>FORCEMAIN PLAN AND PROFILE 4 OF 19</p>	<table border="1" style="width:100%; border-collapse: collapse;"> <tr> <td>DATE:</td> <td>OCTOBER 2015</td> <td>SCALE:</td> <td rowspan="4" style="text-align: center;"> HORIZONTAL: 1" = 20' VERTICAL: 1" = 4' </td> </tr> <tr> <td>MCE PROJ. #</td> <td>1024-0167</td> <td>DRAWN:</td> <td>BFN</td> </tr> <tr> <td>DESIGNED:</td> <td>MN</td> <td>CHECKED:</td> <td>JSL</td> </tr> <tr> <td>PROJ. MGR.</td> <td>PJL</td> <td></td> <td></td> </tr> </table>	DATE:	OCTOBER 2015	SCALE:	HORIZONTAL: 1" = 20' VERTICAL: 1" = 4'	MCE PROJ. #	1024-0167	DRAWN:	BFN	DESIGNED:	MN	CHECKED:	JSL	PROJ. MGR.	PJL		
REVNO.	REVISIONS	DATE																																																							
A	REVISED PER COUNTY COMMENTS	10-08-2015																																																							
			<p>MANATEE COUNTY WTP BIOLOGICAL TREATMENT UNIT</p> <p>FORCEMAIN PLAN AND PROFILE 4 OF 19</p>	<table border="1" style="width:100%; border-collapse: collapse;"> <tr> <td>DATE:</td> <td>OCTOBER 2015</td> <td>SCALE:</td> <td rowspan="4" style="text-align: center;"> HORIZONTAL: 1" = 20' VERTICAL: 1" = 4' </td> </tr> <tr> <td>MCE PROJ. #</td> <td>1024-0167</td> <td>DRAWN:</td> <td>BFN</td> </tr> <tr> <td>DESIGNED:</td> <td>MN</td> <td>CHECKED:</td> <td>JSL</td> </tr> <tr> <td>PROJ. MGR.</td> <td>PJL</td> <td></td> <td></td> </tr> </table>	DATE:	OCTOBER 2015	SCALE:	HORIZONTAL: 1" = 20' VERTICAL: 1" = 4'	MCE PROJ. #	1024-0167	DRAWN:	BFN	DESIGNED:	MN	CHECKED:	JSL	PROJ. MGR.	PJL																																							
DATE:	OCTOBER 2015	SCALE:	HORIZONTAL: 1" = 20' VERTICAL: 1" = 4'																																																						
MCE PROJ. #	1024-0167	DRAWN:		BFN																																																					
DESIGNED:	MN	CHECKED:		JSL																																																					
PROJ. MGR.	PJL																																																								
<p>ISSUE FOR BID</p>				<table border="1" style="width:100%; border-collapse: collapse;"> <tr> <td style="text-align: center;"> </td> <td style="text-align: center;"> </td> <td style="text-align: center;"> </td> <td style="text-align: center;"> <p>MANATEE COUNTY WTP BIOLOGICAL TREATMENT UNIT</p> <p>FORCEMAIN PLAN AND PROFILE 4 OF 19</p> </td> <td style="text-align: center;"> <table border="1" style="width:100%; border-collapse: collapse;"> <tr> <td>DATE:</td> <td>OCTOBER 2015</td> <td>SCALE:</td> <td rowspan="4" style="text-align: center;"> HORIZONTAL: 1" = 20' VERTICAL: 1" = 4' </td> </tr> <tr> <td>MCE PROJ. #</td> <td>1024-0167</td> <td>DRAWN:</td> <td>BFN</td> </tr> <tr> <td>DESIGNED:</td> <td>MN</td> <td>CHECKED:</td> <td>JSL</td> </tr> <tr> <td>PROJ. MGR.</td> <td>PJL</td> <td></td> <td></td> </tr> </table> </td> </tr> </table>				<p>MANATEE COUNTY WTP BIOLOGICAL TREATMENT UNIT</p> <p>FORCEMAIN PLAN AND PROFILE 4 OF 19</p>	<table border="1" style="width:100%; border-collapse: collapse;"> <tr> <td>DATE:</td> <td>OCTOBER 2015</td> <td>SCALE:</td> <td rowspan="4" style="text-align: center;"> HORIZONTAL: 1" = 20' VERTICAL: 1" = 4' </td> </tr> <tr> <td>MCE PROJ. #</td> <td>1024-0167</td> <td>DRAWN:</td> <td>BFN</td> </tr> <tr> <td>DESIGNED:</td> <td>MN</td> <td>CHECKED:</td> <td>JSL</td> </tr> <tr> <td>PROJ. MGR.</td> <td>PJL</td> <td></td> <td></td> </tr> </table>	DATE:	OCTOBER 2015	SCALE:	HORIZONTAL: 1" = 20' VERTICAL: 1" = 4'	MCE PROJ. #	1024-0167	DRAWN:	BFN	DESIGNED:	MN	CHECKED:	JSL	PROJ. MGR.	PJL																																		
			<p>MANATEE COUNTY WTP BIOLOGICAL TREATMENT UNIT</p> <p>FORCEMAIN PLAN AND PROFILE 4 OF 19</p>	<table border="1" style="width:100%; border-collapse: collapse;"> <tr> <td>DATE:</td> <td>OCTOBER 2015</td> <td>SCALE:</td> <td rowspan="4" style="text-align: center;"> HORIZONTAL: 1" = 20' VERTICAL: 1" = 4' </td> </tr> <tr> <td>MCE PROJ. #</td> <td>1024-0167</td> <td>DRAWN:</td> <td>BFN</td> </tr> <tr> <td>DESIGNED:</td> <td>MN</td> <td>CHECKED:</td> <td>JSL</td> </tr> <tr> <td>PROJ. MGR.</td> <td>PJL</td> <td></td> <td></td> </tr> </table>	DATE:	OCTOBER 2015	SCALE:	HORIZONTAL: 1" = 20' VERTICAL: 1" = 4'	MCE PROJ. #	1024-0167	DRAWN:	BFN		DESIGNED:	MN	CHECKED:	JSL	PROJ. MGR.	PJL																																						
DATE:	OCTOBER 2015	SCALE:	HORIZONTAL: 1" = 20' VERTICAL: 1" = 4'																																																						
MCE PROJ. #	1024-0167	DRAWN:		BFN																																																					
DESIGNED:	MN	CHECKED:		JSL																																																					
PROJ. MGR.	PJL																																																								

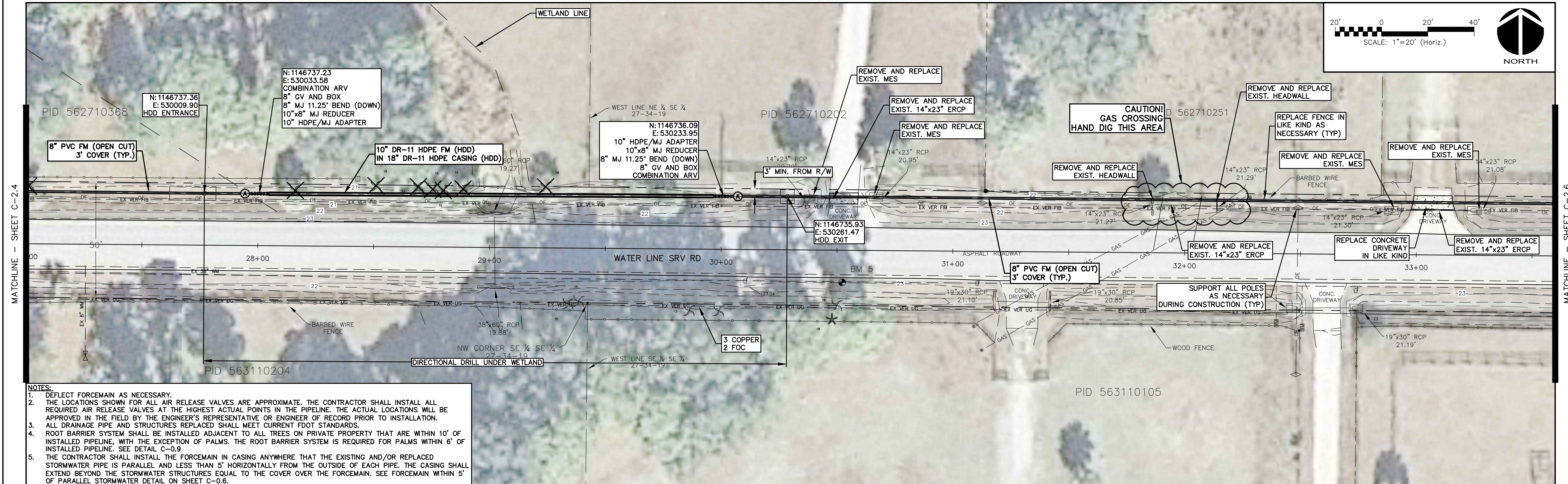
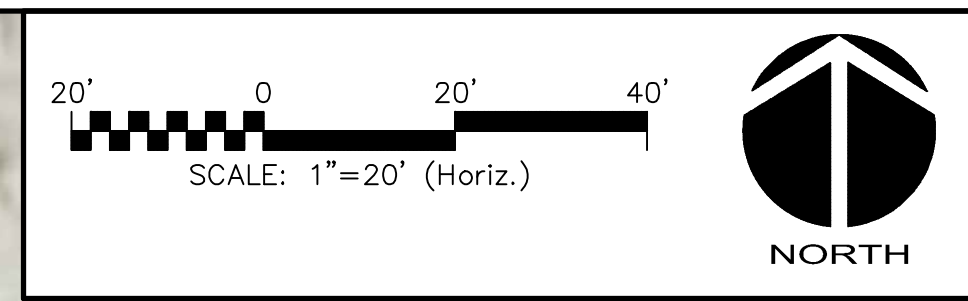

- NOTES:**
1. DEFLECT FORCEMAIN AS NECESSARY.
 2. THE LOCATIONS SHOWN FOR ALL AIR RELEASE VALVES ARE APPROXIMATE. THE CONTRACTOR SHALL INSTALL ALL REQUIRED AIR RELEASE VALVES AT THE HIGHEST ACTUAL POINTS IN THE PIPELINE. THE ACTUAL LOCATIONS WILL BE APPROVED IN THE FIELD BY THE ENGINEER'S REPRESENTATIVE OR ENGINEER OF RECORD PRIOR TO INSTALLATION.
 3. ALL DRAINAGE PIPE AND STRUCTURES REPLACED SHALL MEET CURRENT FOOT STANDARDS.
 4. ROOT BARRIER SYSTEM SHALL BE INSTALLED ADJACENT TO ALL TREES ON PRIVATE PROPERTY THAT ARE WITHIN 10' OF INSTALLED PIPELINE, WITH THE EXCEPTION OF PALMS. THE ROOT BARRIER SYSTEM IS REQUIRED FOR PALMS WITHIN 6' OF INSTALLED PIPELINE. SEE DETAIL C-0.9
 5. THE CONTRACTOR SHALL INSTALL THE FORCEMAIN IN CASING ANYWHERE THAT THE EXISTING AND/OR REPLACED STORMWATER PIPE IS PARALLEL AND LESS THAN 5' HORIZONTALLY FROM THE OUTSIDE OF EACH PIPE. THE CASING SHALL EXTEND BEYOND THE STORMWATER STRUCTURES EQUAL TO THE COVER OVER THE FORCEMAIN. SEE FORCEMAIN WITHIN 5' OF PARALLEL STORMWATER DETAIL ON SHEET C-0.6.

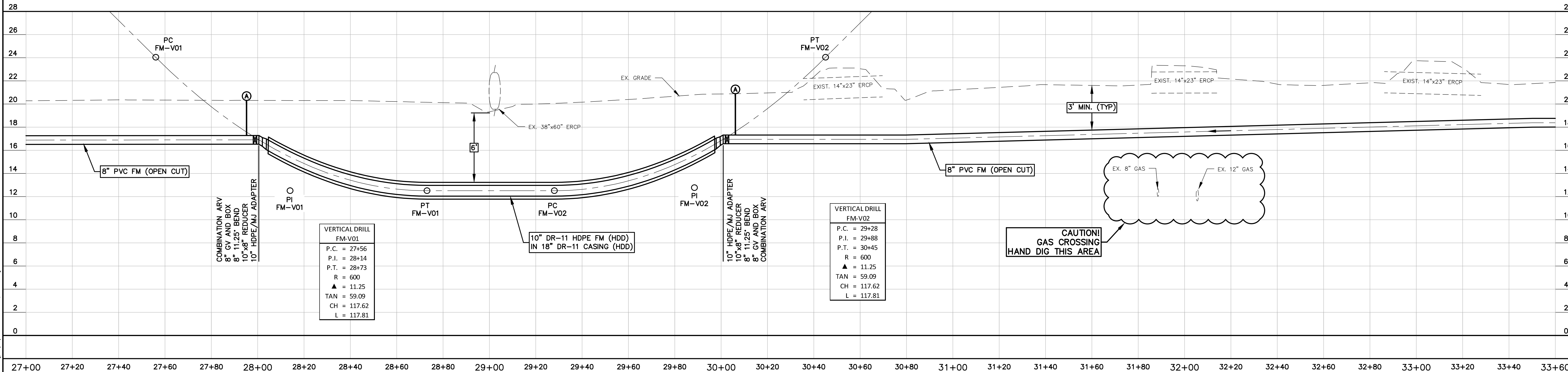

VERTICAL DRILL FM-V01

P.C.	= 27+56
P.I.	= 28+14
P.T.	= 28+73
R	= 600
▲	= 11.25
TAN	= 59.09
CH	= 117.62
L	= 117.81

VERTICAL DRILL FM-V02

P.C.	= 29+28
P.I.	= 29+88
P.T.	= 30+45
R	= 600
▲	= 11.25
TAN	= 59.09
CH	= 117.62
L	= 117.81

<table border="1" style="width:100%; border-collapse: collapse;"> <tr><th>REV. NO.</th><th>REVISION</th><th>DATE</th></tr> <tr><td> </td><td> </td><td> </td></tr> <tr><td> </td><td> </td><td> </td></tr> <tr><td> </td><td> </td><td> </td></tr> </table>	REV. NO.	REVISION	DATE											<p>1365 Hamlet Avenue Clearwater, Florida 33756 Phone: (727)442-7196, Fax: (727)461-3827 CA Lic. No. 29588 www.mckimcreed.com</p>		<p>MANATEE COUNTY WTP BIOLOGICAL TREATMENT UNIT</p> <p>FORCEMAIN PLAN AND PROFILE 5 OF 19</p>	<table border="1" style="width:100%; border-collapse: collapse;"> <tr><td>DATE:</td><td>OCTOBER 2015</td></tr> <tr><td>MCE PROJ. #</td><td>1024-0167</td></tr> <tr><td>DRAWN</td><td>BFN</td></tr> <tr><td>DESIGNED</td><td>MN</td></tr> <tr><td>CHECKED</td><td>JSL</td></tr> <tr><td>PROJ. MGR.</td><td>PJD</td></tr> </table> <p>STATUS: ISSUE FOR BID</p>	DATE:	OCTOBER 2015	MCE PROJ. #	1024-0167	DRAWN	BFN	DESIGNED	MN	CHECKED	JSL	PROJ. MGR.	PJD	<table border="1" style="width:100%; border-collapse: collapse;"> <tr><td>SCALE</td><td>DRAWING NUMBER</td></tr> <tr><td>HORIZONTAL: 1" = 20'</td><td rowspan="2">C-2.5</td></tr> <tr><td>VERTICAL: 1" = 4'</td></tr> </table>	SCALE	DRAWING NUMBER	HORIZONTAL: 1" = 20'	C-2.5	VERTICAL: 1" = 4'
REV. NO.	REVISION	DATE																																	
DATE:	OCTOBER 2015																																		
MCE PROJ. #	1024-0167																																		
DRAWN	BFN																																		
DESIGNED	MN																																		
CHECKED	JSL																																		
PROJ. MGR.	PJD																																		
SCALE	DRAWING NUMBER																																		
HORIZONTAL: 1" = 20'	C-2.5																																		
VERTICAL: 1" = 4'																																			

- NOTES:**
1. DEFLECT FORCEMAIN AS NECESSARY.
 2. THE LOCATIONS SHOWN FOR ALL AIR RELEASE VALVES ARE APPROXIMATE. THE CONTRACTOR SHALL INSTALL ALL REQUIRED AIR RELEASE VALVES AT THE HIGHEST ACTUAL POINTS IN THE PIPELINE. THE ACTUAL LOCATIONS WILL BE APPROVED IN THE FIELD BY THE ENGINEER'S REPRESENTATIVE OR ENGINEER OF RECORD PRIOR TO INSTALLATION.
 3. ALL DRAINAGE PIPE AND STRUCTURES REPLACED SHALL MEET CURRENT FOOT STANDARDS.
 4. ROOT BARRIER SYSTEM SHALL BE INSTALLED ADJACENT TO ALL TREES ON PRIVATE PROPERTY THAT ARE WITHIN 10' OF INSTALLED PIPELINE, WITH THE EXCEPTION OF PALMS. THE ROOT BARRIER SYSTEM IS REQUIRED FOR PALMS WITHIN 6' OF INSTALLED PIPELINE. SEE DETAIL C-0.9
 5. THE CONTRACTOR SHALL INSTALL THE FORCEMAIN IN CASING ANYWHERE THAT THE EXISTING AND/OR REPLACED STORMWATER PIPE IS PARALLEL AND LESS THAN 5' HORIZONTALLY FROM THE OUTSIDE OF EACH PIPE. THE CASING SHALL EXTEND BEYOND THE STORMWATER STRUCTURES EQUAL TO THE COVER OVER THE FORCEMAIN. SEE FORCEMAIN WITHIN 5' OF PARALLEL STORMWATER DETAIL ON SHEET C-0.6.

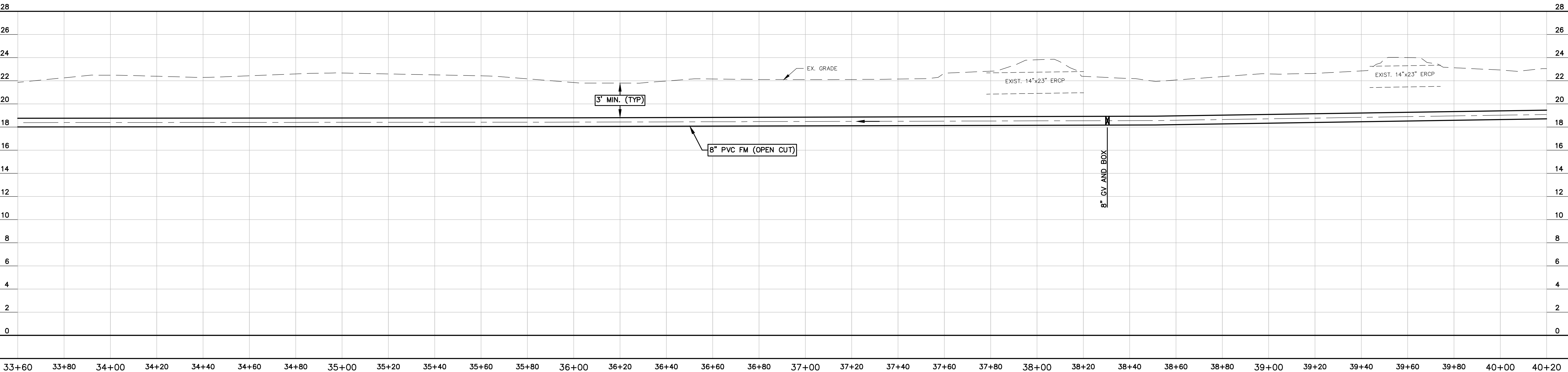
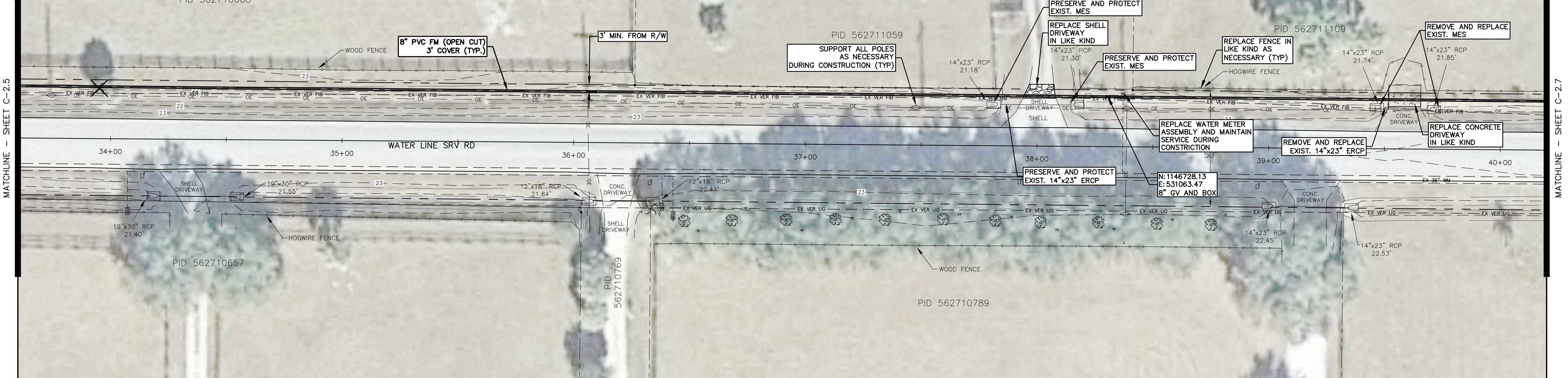
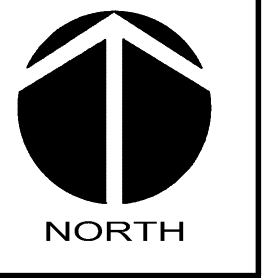
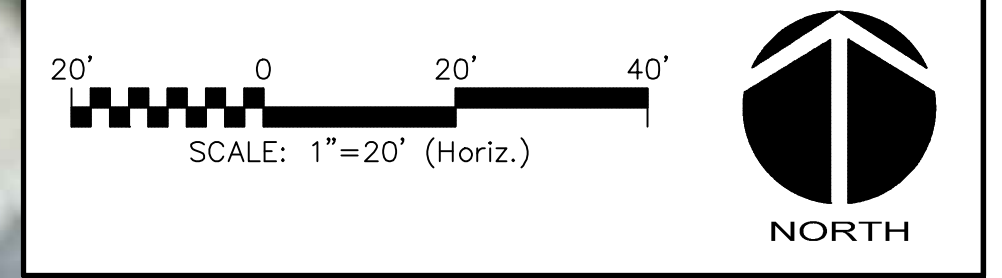

REV. NO.	DESCRIPTION	DATE
A	REVISED PER COUNTY COMMENTS	10-08-2015

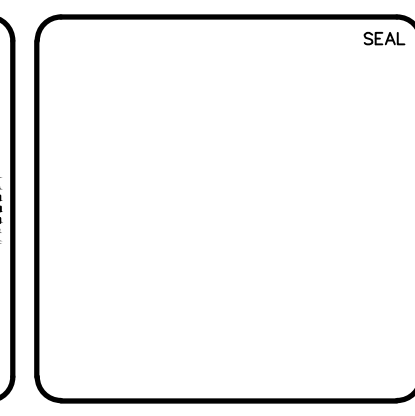
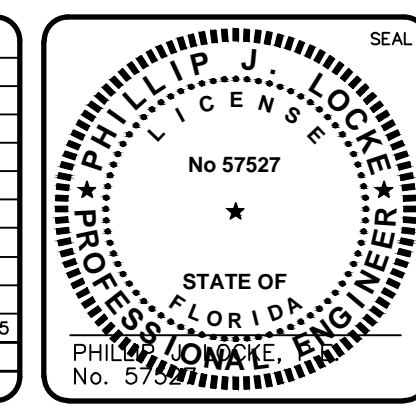

MCKIM & CREED
 1365 Hamlet Avenue
 Clearwater, Florida 33756
 Phone: (727)442-7196, Fax: (727)461-3827
 CA Lic. No. 29588
 www.mckimcreed.com

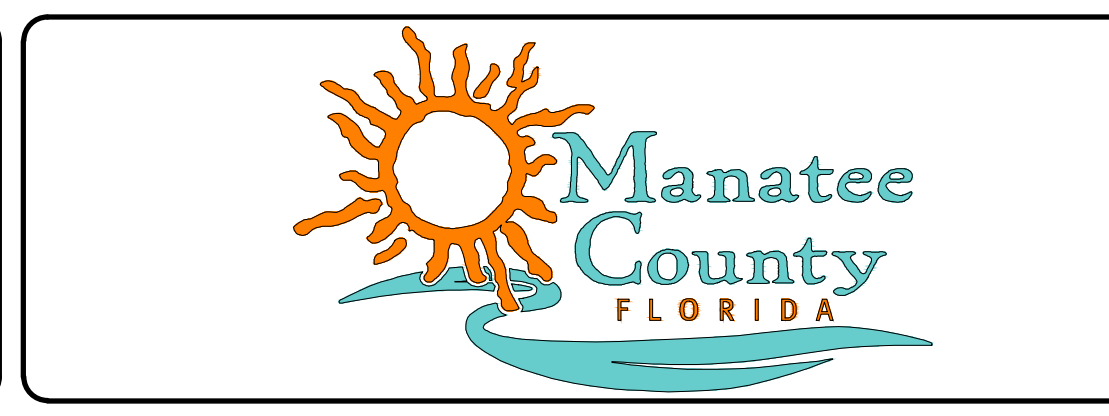

MANATEE COUNTY
WTP BIOLOGICAL TREATMENT UNIT

FORCEMAIN PLAN AND PROFILE
 6 OF 19

DATE: OCTOBER 2015	SCALE: 1" = 20' (Horizontal), 1" = 4' (Vertical)	DRAWING NUMBER: C-2.6
MCE PROJ. # 1024-0167	DRAWN: BFN	DESIGNED: MN
CHECKED: JSL	PROJ. MGR: P.J.	STATUS: ISSUE FOR BID

S:\Vista\0107\0107-Drawings\Civil\10-08-15\10-08-15.dwg, 10/27/2015 10:42:25 AM, Brian Naught

- NOTES:**
1. DEFLECT FORCEMAIN AS NECESSARY.
 2. THE LOCATIONS SHOWN FOR ALL AIR RELEASE VALVES ARE APPROXIMATE. THE CONTRACTOR SHALL INSTALL ALL REQUIRED AIR RELEASE VALVES AT THE HIGHEST ACTUAL POINTS IN THE PIPELINE. THE ACTUAL LOCATIONS WILL BE APPROVED IN THE FIELD BY THE ENGINEER'S REPRESENTATIVE OR ENGINEER OF RECORD PRIOR TO INSTALLATION.
 3. ALL DRAINAGE PIPE AND STRUCTURES REPLACED SHALL MEET CURRENT FOOT STANDARDS.
 4. ROOT BARRIER SYSTEM SHALL BE INSTALLED ADJACENT TO ALL TREES ON PRIVATE PROPERTY THAT ARE WITHIN 10' OF INSTALLED PIPELINE, WITH THE EXCEPTION OF PALMS. THE ROOT BARRIER SYSTEM IS REQUIRED FOR PALMS WITHIN 6' OF INSTALLED PIPELINE. SEE DETAIL C-0.9
 5. THE CONTRACTOR SHALL INSTALL THE FORCEMAIN IN CASING ANYWHERE THAT THE EXISTING AND/OR REPLACED STORMWATER PIPE IS PARALLEL AND LESS THAN 5' HORIZONTALLY FROM THE OUTSIDE OF EACH PIPE. THE CASING SHALL EXTEND BEYOND THE STORMWATER STRUCTURES EQUAL TO THE COVER OVER THE FORCEMAIN. SEE FORCEMAIN WITHIN 5' OF PARALLEL STORMWATER DETAIL ON SHEET C-0.6.

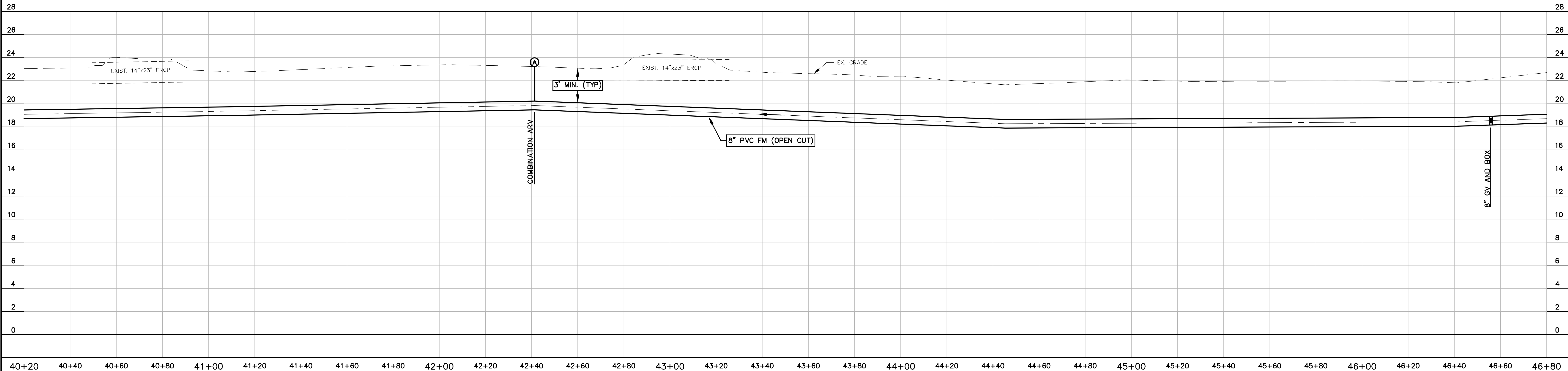
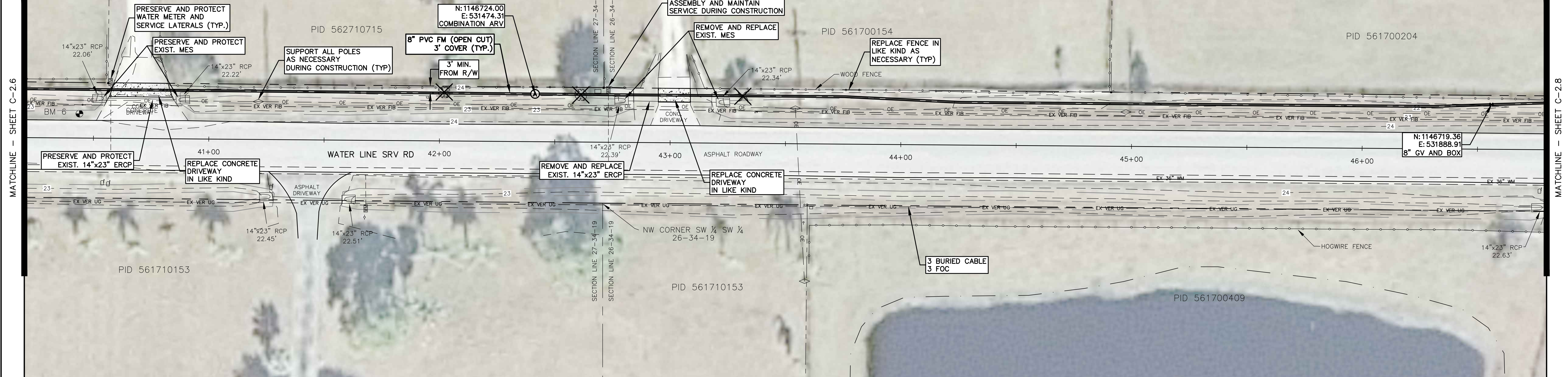
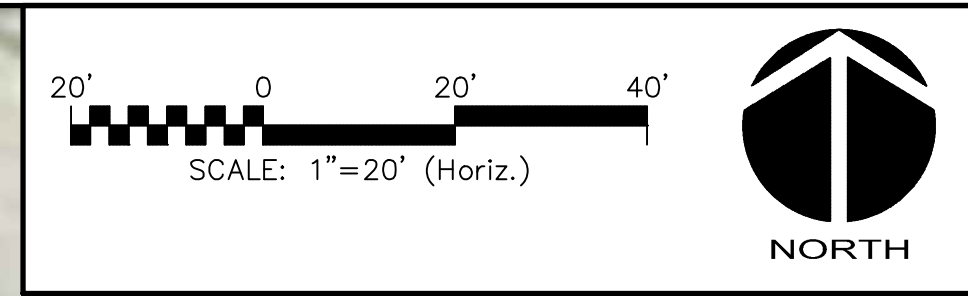

<table border="1" style="width:100%; border-collapse: collapse;"> <tr> <th style="width:10%;">REV. NO.</th> <th style="width:70%;">DESCRIPTION</th> <th style="width:20%;">DATE</th> </tr> <tr> <td> </td> <td> </td> <td> </td> </tr> </table>	REV. NO.	DESCRIPTION	DATE							<p>MANATEE COUNTY WTP BIOLOGICAL TREATMENT UNIT</p> <p>FORCEMAIN PLAN AND PROFILE 7 OF 19</p>	<table border="1" style="width:100%; border-collapse: collapse;"> <tr> <td>DATE: OCTOBER 2015</td> <td>SCALE: 1" = 20'</td> <td rowspan="4" style="text-align: center; vertical-align: middle;">DRAWING NUMBER C-2.7</td> </tr> <tr> <td>MCE PROJ. # 1024-0167</td> <td>HORIZONTAL: 1" = 20'</td> </tr> <tr> <td>DRAWN: BFN</td> <td>VERTICAL: 1" = 4'</td> </tr> <tr> <td>DESIGNED: BFN</td> <td> </td> </tr> <tr> <td>CHECKED: JSL</td> <td> </td> <td> </td> </tr> <tr> <td>PROJ. MGR: P.J.</td> <td> </td> <td> </td> </tr> </table>	DATE: OCTOBER 2015	SCALE: 1" = 20'	DRAWING NUMBER C-2.7	MCE PROJ. # 1024-0167	HORIZONTAL: 1" = 20'	DRAWN: BFN	VERTICAL: 1" = 4'	DESIGNED: BFN		CHECKED: JSL			PROJ. MGR: P.J.		
REV. NO.	DESCRIPTION	DATE																								
DATE: OCTOBER 2015	SCALE: 1" = 20'	DRAWING NUMBER C-2.7																								
MCE PROJ. # 1024-0167	HORIZONTAL: 1" = 20'																									
DRAWN: BFN	VERTICAL: 1" = 4'																									
DESIGNED: BFN																										
CHECKED: JSL																										
PROJ. MGR: P.J.																										

S:\V02\0167\1024-0167\Drawings\Civil\10-27-2015 10:42:38 AM - Brian Naught

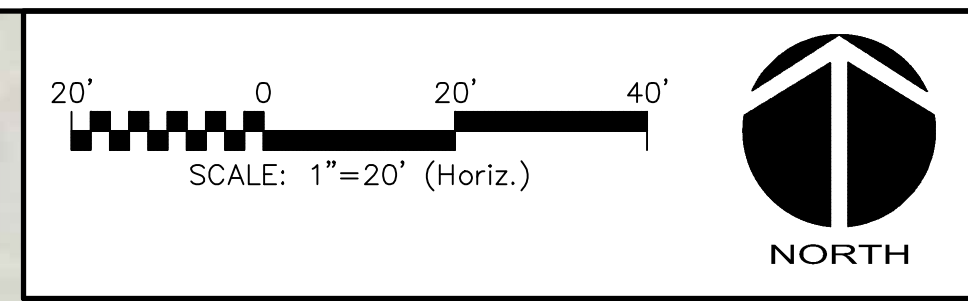

MATCHLINE - SHEET C-2.8

MATCHLINE - SHEET C-2.10

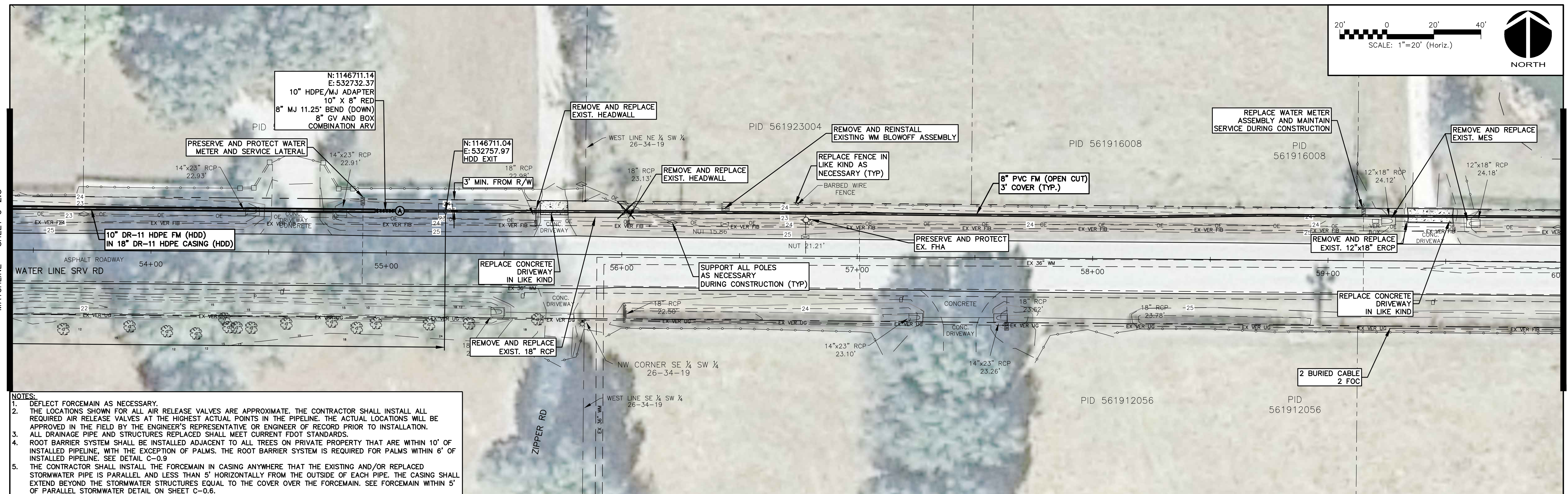

- NOTES:**
1. DEFLECT FORCEMAIN AS NECESSARY.
 2. THE LOCATIONS SHOWN FOR ALL AIR RELEASE VALVES ARE APPROXIMATE. THE CONTRACTOR SHALL INSTALL ALL REQUIRED AIR RELEASE VALVES AT THE HIGHEST ACTUAL POINTS IN THE PIPELINE. THE ACTUAL LOCATIONS WILL BE APPROVED IN THE FIELD BY THE ENGINEER'S REPRESENTATIVE OR ENGINEER OF RECORD PRIOR TO INSTALLATION.
 3. ALL DRAINAGE PIPE AND STRUCTURES REPLACED SHALL MEET CURRENT FDOT STANDARDS.
 4. ROOT BARRIER SYSTEM SHALL BE INSTALLED ADJACENT TO ALL TREES ON PRIVATE PROPERTY THAT ARE WITHIN 10' OF INSTALLED PIPELINE, WITH THE EXCEPTION OF PALMS. THE ROOT BARRIER SYSTEM IS REQUIRED FOR PALMS WITHIN 6' OF INSTALLED PIPELINE. SEE DETAIL C-0.9
 5. THE CONTRACTOR SHALL INSTALL THE FORCEMAIN IN CASING ANYWHERE THAT THE EXISTING AND/OR REPLACED STORMWATER PIPE IS PARALLEL AND LESS THAN 5' HORIZONTALLY FROM THE OUTSIDE OF EACH PIPE. THE CASING SHALL EXTEND BEYOND THE STORMWATER STRUCTURES EQUAL TO THE COVER OVER THE FORCEMAIN. SEE FORCEMAIN WITHIN 5' OF PARALLEL STORMWATER DETAIL ON SHEET C-0.6.

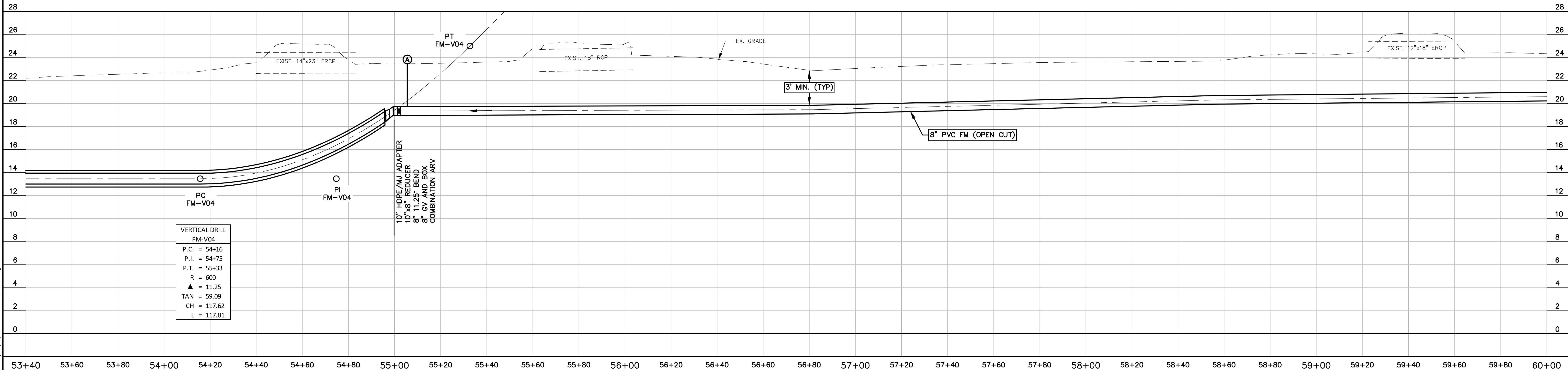

VERTICAL DRILL FM-V04	
P.C.	= 54+16
P.I.	= 54+75
P.T.	= 55+33
R	= 600
▲	= 11.25
TAN	= 59.09
CH	= 117.62
L	= 117.81

<table border="1" style="width: 100%; border-collapse: collapse;"> <thead> <tr> <th>REV. NO.</th> <th>DESCRIPTION</th> <th>DATE</th> </tr> </thead> <tbody> <tr> <td>A</td> <td>REVISED PER COUNTY COMMENTS</td> <td>10-08-2015</td> </tr> </tbody> </table>	REV. NO.	DESCRIPTION	DATE	A	REVISED PER COUNTY COMMENTS	10-08-2015				<p>MANATEE COUNTY WTP BIOLOGICAL TREATMENT UNIT</p> <p>FORCEMAIN PLAN AND PROFILE 9 OF 19</p>	<table border="1" style="width: 100%; border-collapse: collapse;"> <tr> <td>DATE:</td> <td>OCTOBER 2015</td> </tr> <tr> <td>MCE PROJ. #</td> <td>1024-0167</td> </tr> <tr> <td>DRAWN:</td> <td>BFN</td> </tr> <tr> <td>DESIGNED:</td> <td>MN</td> </tr> <tr> <td>CHECKED:</td> <td>JSL</td> </tr> <tr> <td>PROJ. MGR.</td> <td>P.J.</td> </tr> </table>	DATE:	OCTOBER 2015	MCE PROJ. #	1024-0167	DRAWN:	BFN	DESIGNED:	MN	CHECKED:	JSL	PROJ. MGR.	P.J.	<table border="1" style="width: 100%; border-collapse: collapse;"> <tr> <td>SCALE</td> <td>DRAWING NUMBER</td> </tr> <tr> <td>HORIZONTAL: 1" = 20'</td> <td rowspan="2">C-2.9</td> </tr> <tr> <td>VERTICAL: 1" = 4'</td> </tr> </table>	SCALE	DRAWING NUMBER	HORIZONTAL: 1" = 20'	C-2.9	VERTICAL: 1" = 4'
REV. NO.	DESCRIPTION	DATE																											
A	REVISED PER COUNTY COMMENTS	10-08-2015																											
DATE:	OCTOBER 2015																												
MCE PROJ. #	1024-0167																												
DRAWN:	BFN																												
DESIGNED:	MN																												
CHECKED:	JSL																												
PROJ. MGR.	P.J.																												
SCALE	DRAWING NUMBER																												
HORIZONTAL: 1" = 20'	C-2.9																												
VERTICAL: 1" = 4'																													
<p>STATUS: ISSUE FOR BID REVISION</p>																													

S:\V024\0167\WTP-Bio-Treatment\Drawings\Civil\10-08-2015 10:42:59 AM Brian Naught

- NOTES:**
1. DEFLECT FORCEMAIN AS NECESSARY.
 2. THE LOCATIONS SHOWN FOR ALL AIR RELEASE VALVES ARE APPROXIMATE. THE CONTRACTOR SHALL INSTALL ALL REQUIRED AIR RELEASE VALVES AT THE HIGHEST ACTUAL POINTS IN THE PIPELINE. THE ACTUAL LOCATIONS WILL BE APPROVED IN THE FIELD BY THE ENGINEER'S REPRESENTATIVE OR ENGINEER OF RECORD PRIOR TO INSTALLATION.
 3. ALL DRAINAGE PIPE AND STRUCTURES REPLACED SHALL MEET CURRENT FDOT STANDARDS.
 4. ROOT BARRIER SYSTEM SHALL BE INSTALLED ADJACENT TO ALL TREES ON PRIVATE PROPERTY THAT ARE WITHIN 10' OF INSTALLED PIPELINE, WITH THE EXCEPTION OF PALMS. THE ROOT BARRIER SYSTEM IS REQUIRED FOR PALMS WITHIN 6' OF INSTALLED PIPELINE. SEE DETAIL C-0.9
 5. THE CONTRACTOR SHALL INSTALL THE FORCEMAIN IN CASING ANYWHERE THAT THE EXISTING AND/OR REPLACED STORMWATER PIPE IS PARALLEL AND LESS THAN 5' HORIZONTALLY FROM THE OUTSIDE OF EACH PIPE. THE CASING SHALL EXTEND BEYOND THE STORMWATER STRUCTURES EQUAL TO THE COVER OVER THE FORCEMAIN. SEE FORCEMAIN WITHIN 5' OF PARALLEL STORMWATER DETAIL ON SHEET C-0.6.

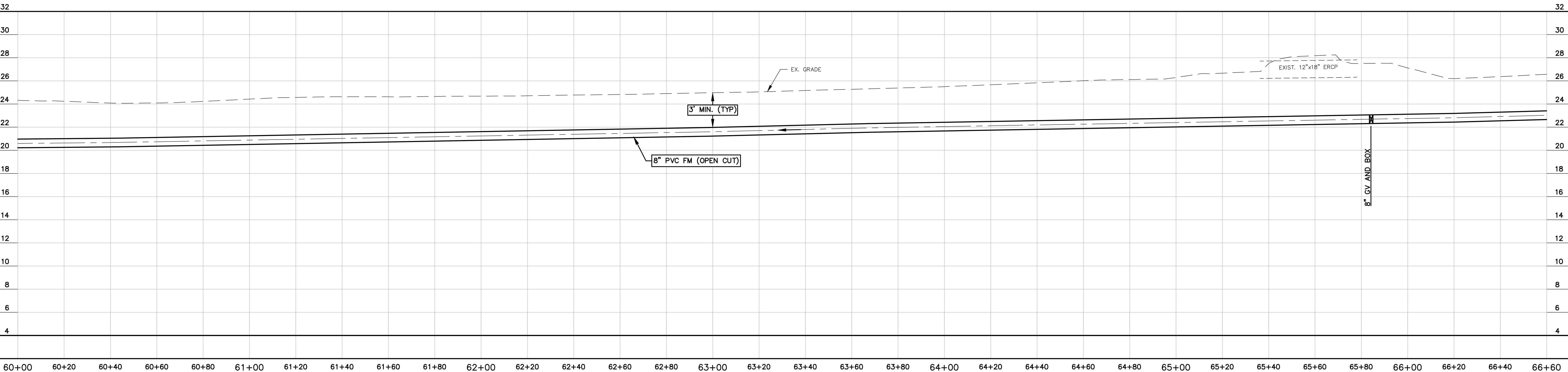
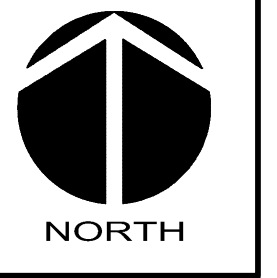

<table border="1" style="width:100%; border-collapse: collapse;"> <tr> <td style="width:10%; text-align: center;">REV. NO.</td> <td style="width:70%;">REVISIONS</td> <td style="width:20%; text-align: center;">DATE</td> </tr> <tr> <td style="text-align: center;">A</td> <td>REVISED PER COUNTY COMMENTS</td> <td style="text-align: center;">10-08-2015</td> </tr> </table>	REV. NO.	REVISIONS	DATE	A	REVISED PER COUNTY COMMENTS	10-08-2015				<p>MANATEE COUNTY WTP BIOLOGICAL TREATMENT UNIT</p> <p>FORCEMAIN PLAN AND PROFILE 10 OF 19</p>	<table border="1" style="width:100%; border-collapse: collapse;"> <tr> <td>DATE:</td> <td>OCTOBER 2015</td> </tr> <tr> <td>MCE PROJ. #</td> <td>1024-0167</td> </tr> <tr> <td>DRAWN</td> <td>BNF</td> </tr> <tr> <td>DESIGNED</td> <td>MN</td> </tr> <tr> <td>CHECKED</td> <td>JSL</td> </tr> <tr> <td>PROJ. MGR.</td> <td>PJL</td> </tr> </table>	DATE:	OCTOBER 2015	MCE PROJ. #	1024-0167	DRAWN	BNF	DESIGNED	MN	CHECKED	JSL	PROJ. MGR.	PJL	<table border="1" style="width:100%; border-collapse: collapse;"> <tr> <td>SCALE</td> <td>DRAWING NUMBER</td> </tr> <tr> <td>HORIZONTAL: 1" = 20'</td> <td rowspan="2" style="text-align: center; vertical-align: middle;">C-2.10</td> </tr> <tr> <td>VERTICAL: 1" = 4'</td> </tr> </table>	SCALE	DRAWING NUMBER	HORIZONTAL: 1" = 20'	C-2.10	VERTICAL: 1" = 4'	<table border="1" style="width:100%; border-collapse: collapse;"> <tr> <td>STATUS:</td> <td>REVISION</td> </tr> <tr> <td colspan="2" style="text-align: center;">ISSUE FOR BID</td> </tr> </table>	STATUS:	REVISION	ISSUE FOR BID	
REV. NO.	REVISIONS	DATE																																
A	REVISED PER COUNTY COMMENTS	10-08-2015																																
DATE:	OCTOBER 2015																																	
MCE PROJ. #	1024-0167																																	
DRAWN	BNF																																	
DESIGNED	MN																																	
CHECKED	JSL																																	
PROJ. MGR.	PJL																																	
SCALE	DRAWING NUMBER																																	
HORIZONTAL: 1" = 20'	C-2.10																																	
VERTICAL: 1" = 4'																																		
STATUS:	REVISION																																	
ISSUE FOR BID																																		

S:\V02\A\07\15\10-08-2015\10-08-2015 10:43:10 AM - Brian Nought

- NOTES:**
1. DEFLECT FORCEMAIN AS NECESSARY.
 2. THE LOCATIONS SHOWN FOR ALL AIR RELEASE VALVES ARE APPROXIMATE. THE CONTRACTOR SHALL INSTALL ALL REQUIRED AIR RELEASE VALVES AT THE HIGHEST ACTUAL POINTS IN THE PIPELINE. THE ACTUAL LOCATIONS WILL BE APPROVED IN THE FIELD BY THE ENGINEER'S REPRESENTATIVE OR ENGINEER OF RECORD PRIOR TO INSTALLATION.
 3. ALL DRAINAGE PIPE AND STRUCTURES REPLACED SHALL MEET CURRENT FDOT STANDARDS.
 4. ROOT BARRIER SYSTEM SHALL BE INSTALLED ADJACENT TO ALL TREES ON PRIVATE PROPERTY THAT ARE WITHIN 10' OF INSTALLED PIPELINE, WITH THE EXCEPTION OF PALMS. THE ROOT BARRIER SYSTEM IS REQUIRED FOR PALMS WITHIN 6' OF INSTALLED PIPELINE. SEE DETAIL C-0.9
 5. THE CONTRACTOR SHALL INSTALL THE FORCEMAIN IN CASING ANYWHERE THAT THE EXISTING AND/OR REPLACED STORMWATER PIPE IS PARALLEL AND LESS THAN 5' HORIZONTALLY FROM THE OUTSIDE OF EACH PIPE. THE CASING SHALL EXTEND BEYOND THE STORMWATER STRUCTURES EQUAL TO THE COVER OVER THE FORCEMAIN. SEE FORCEMAIN WITHIN 5' OF PARALLEL STORMWATER DETAIL ON SHEET C-0.6.

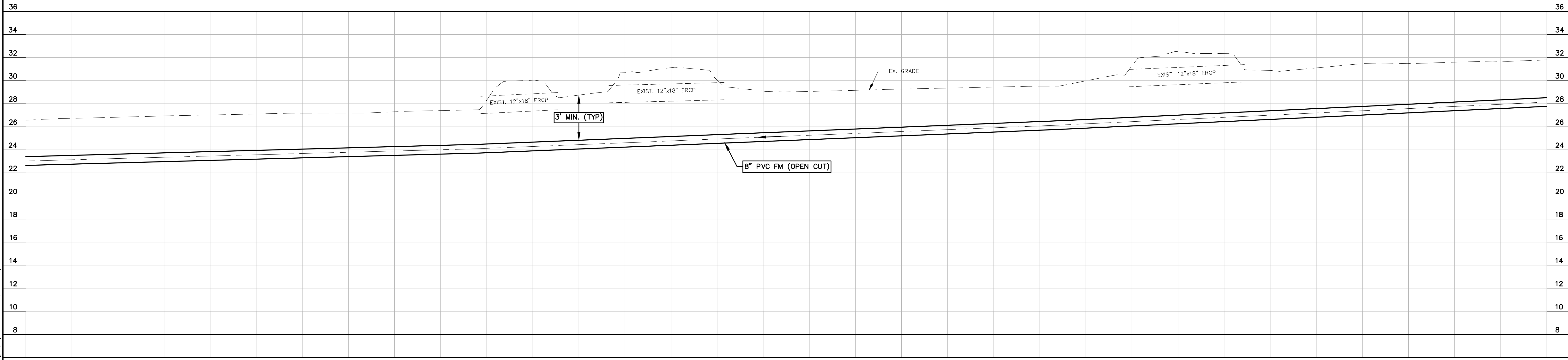
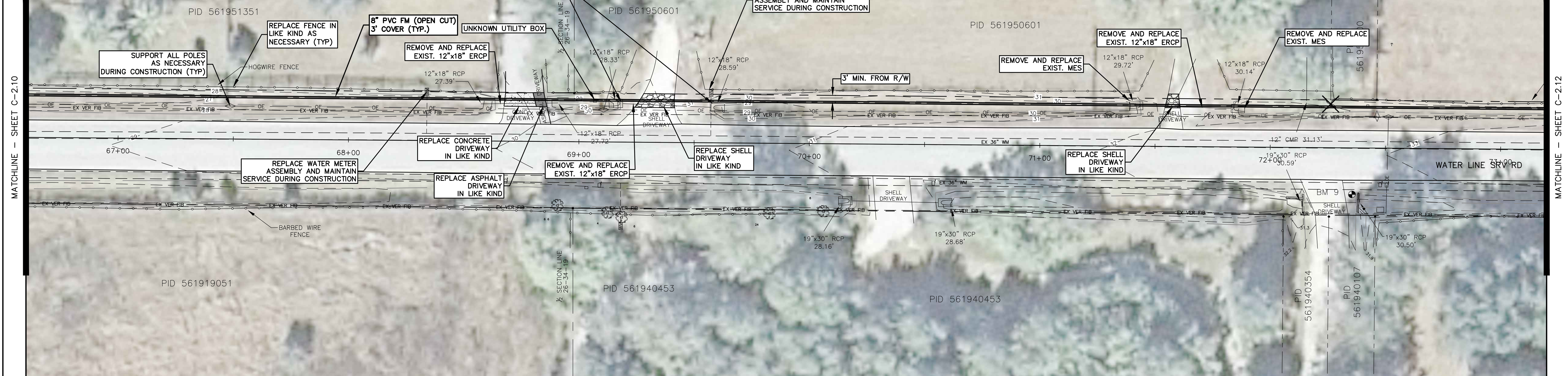
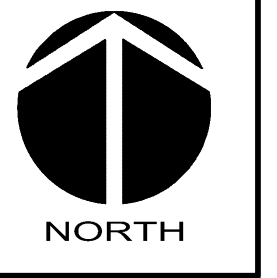
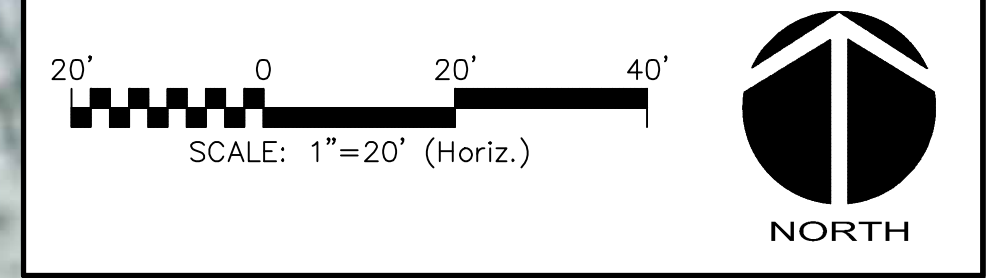

<table border="1" style="width:100%; border-collapse: collapse;"> <tr> <td style="width:10%;">REV. NO.</td> <td style="width:70%;">REVISIONS</td> <td style="width:20%;">DATE</td> </tr> <tr> <td> </td> <td> </td> <td> </td> </tr> <tr> <td> </td> <td> </td> <td> </td> </tr> </table>	REV. NO.	REVISIONS	DATE										<p>MANATEE COUNTY WTP BIOLOGICAL TREATMENT UNIT</p> <p>FORCEMAIN PLAN AND PROFILE 11 OF 19</p>	<table border="1" style="width:100%; border-collapse: collapse;"> <tr> <td>DATE:</td> <td>OCTOBER 2015</td> <td>SCALE:</td> <td>HORIZONTAL: 1" = 20'</td> <td rowspan="4" style="text-align: center; vertical-align: middle;">DRAWING NUMBER C-2.11</td> </tr> <tr> <td>MCE PROJ. #</td> <td>1024-0167</td> <td>DESIGNED:</td> <td>MN</td> </tr> <tr> <td>DRAWN:</td> <td>BNF</td> <td>CHECKED:</td> <td>JSL</td> </tr> <tr> <td>PROJ. MGR.</td> <td>PJL</td> <td>VERTICAL:</td> <td>1" = 4'</td> </tr> </table>	DATE:	OCTOBER 2015	SCALE:	HORIZONTAL: 1" = 20'	DRAWING NUMBER C-2.11	MCE PROJ. #	1024-0167	DESIGNED:	MN	DRAWN:	BNF	CHECKED:	JSL	PROJ. MGR.	PJL	VERTICAL:	1" = 4'
REV. NO.	REVISIONS	DATE																													
DATE:	OCTOBER 2015	SCALE:	HORIZONTAL: 1" = 20'	DRAWING NUMBER C-2.11																											
MCE PROJ. #	1024-0167	DESIGNED:	MN																												
DRAWN:	BNF	CHECKED:	JSL																												
PROJ. MGR.	PJL	VERTICAL:	1" = 4'																												
<p>STATUS: ISSUE FOR BID</p>																															

S:\Vista\0707\0707-drawings\Civil\1024-0167.dwg, 10/27/2015 10:43:20 AM, Brian Naught

- NOTES:**
1. DEFLECT FORCEMAIN AS NECESSARY.
 2. THE LOCATIONS SHOWN FOR ALL AIR RELEASE VALVES ARE APPROXIMATE. THE CONTRACTOR SHALL INSTALL ALL REQUIRED AIR RELEASE VALVES AT THE HIGHEST ACTUAL POINTS IN THE PIPELINE. THE ACTUAL LOCATIONS WILL BE APPROVED IN THE FIELD BY THE ENGINEER'S REPRESENTATIVE OR ENGINEER OF RECORD PRIOR TO INSTALLATION.
 3. ALL DRAINAGE PIPE AND STRUCTURES REPLACED SHALL MEET CURRENT FOOT STANDARDS.
 4. ROOT BARRIER SYSTEM SHALL BE INSTALLED ADJACENT TO ALL TREES ON PRIVATE PROPERTY THAT ARE WITHIN 10' OF INSTALLED PIPELINE, WITH THE EXCEPTION OF PALMS. THE ROOT BARRIER SYSTEM IS REQUIRED FOR PALMS WITHIN 6' OF INSTALLED PIPELINE. SEE DETAIL C-0.9
 5. THE CONTRACTOR SHALL INSTALL THE FORCEMAIN IN CASING ANYWHERE THAT THE EXISTING AND/OR REPLACED STORMWATER PIPE IS PARALLEL AND LESS THAN 5' HORIZONTALLY FROM THE OUTSIDE OF EACH PIPE. THE CASING SHALL EXTEND BEYOND THE STORMWATER STRUCTURES EQUAL TO THE COVER OVER THE FORCEMAIN. SEE FORCEMAIN WITHIN 5' OF PARALLEL STORMWATER DETAIL ON SHEET C-0.6.

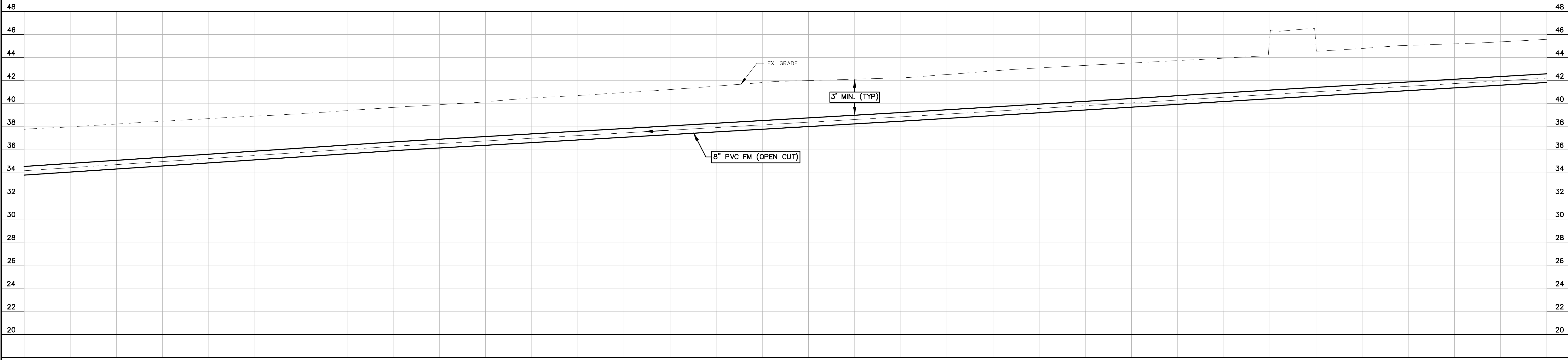
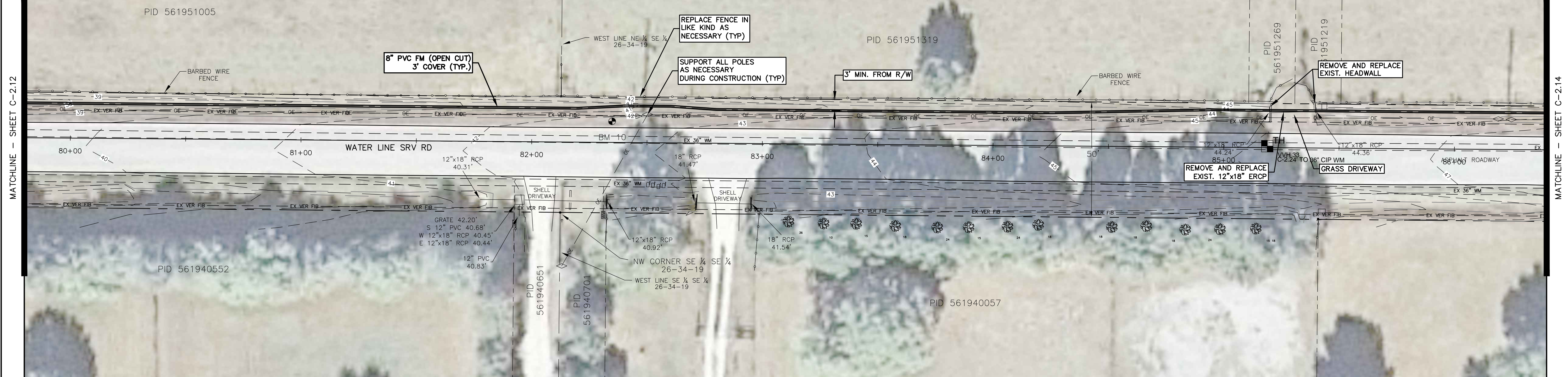
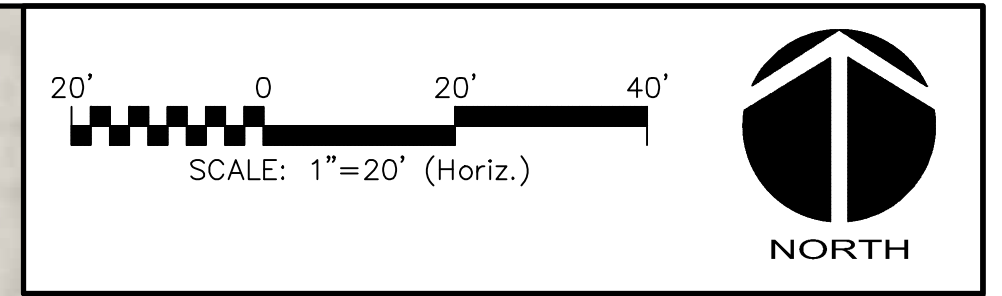

<table border="1" style="width:100%; border-collapse: collapse;"> <tr> <td style="width:10%; text-align: center;">REV. NO.</td> <td style="width:70%;">REVISIONS</td> <td style="width:20%; text-align: center;">DATE</td> </tr> <tr> <td style="text-align: center;">A</td> <td>REVISED PER COUNTY COMMENTS</td> <td style="text-align: center;">10-08-2015</td> </tr> </table>	REV. NO.	REVISIONS	DATE	A	REVISED PER COUNTY COMMENTS	10-08-2015				<p>MANATEE COUNTY WTP BIOLOGICAL TREATMENT UNIT</p> <p>FORCEMAIN PLAN AND PROFILE 13 OF 19</p>	<table border="1" style="width:100%; border-collapse: collapse;"> <tr> <td>DATE:</td> <td>OCTOBER 2015</td> </tr> <tr> <td>MCE PROJ. #</td> <td>1024-0167</td> </tr> <tr> <td>DRAWN</td> <td>BFN</td> </tr> <tr> <td>DESIGNED</td> <td>MN</td> </tr> <tr> <td>CHECKED</td> <td>JSL</td> </tr> <tr> <td>PROJ. MGR.</td> <td>P.J.</td> </tr> </table>	DATE:	OCTOBER 2015	MCE PROJ. #	1024-0167	DRAWN	BFN	DESIGNED	MN	CHECKED	JSL	PROJ. MGR.	P.J.	<table border="1" style="width:100%; border-collapse: collapse;"> <tr> <td>SCALE</td> <td>DRAWING NUMBER</td> </tr> <tr> <td>HORIZONTAL: 1" = 20'</td> <td rowspan="2" style="text-align: center; vertical-align: middle;">C-2.13</td> </tr> <tr> <td>VERTICAL: 1" = 4'</td> </tr> </table>	SCALE	DRAWING NUMBER	HORIZONTAL: 1" = 20'	C-2.13	VERTICAL: 1" = 4'
REV. NO.	REVISIONS	DATE																											
A	REVISED PER COUNTY COMMENTS	10-08-2015																											
DATE:	OCTOBER 2015																												
MCE PROJ. #	1024-0167																												
DRAWN	BFN																												
DESIGNED	MN																												
CHECKED	JSL																												
PROJ. MGR.	P.J.																												
SCALE	DRAWING NUMBER																												
HORIZONTAL: 1" = 20'	C-2.13																												
VERTICAL: 1" = 4'																													
<table border="1" style="width:100%; border-collapse: collapse;"> <tr> <td style="width:80%;">STATUS: ISSUE FOR BID</td> <td style="width:20%;">REVISION</td> </tr> </table>						STATUS: ISSUE FOR BID	REVISION																						
STATUS: ISSUE FOR BID	REVISION																												

S:\1024\WTP\1024-0167\Drawings\Civil\1024-0167.dwg, 10/27/2015 10:43:43 AM, Brian Naught

- NOTES:**
1. DEFLECT FORCEMAIN AS NECESSARY.
 2. THE LOCATIONS SHOWN FOR ALL AIR RELEASE VALVES ARE APPROXIMATE. THE CONTRACTOR SHALL INSTALL ALL REQUIRED AIR RELEASE VALVES AT THE HIGHEST ACTUAL POINTS IN THE PIPELINE. THE ACTUAL LOCATIONS WILL BE APPROVED IN THE FIELD BY THE ENGINEER'S REPRESENTATIVE OR ENGINEER OF RECORD PRIOR TO INSTALLATION.
 3. ALL DRAINAGE PIPE AND STRUCTURES REPLACED SHALL MEET CURRENT FDOT STANDARDS.
 4. ROOT BARRIER SYSTEM SHALL BE INSTALLED ADJACENT TO ALL TREES ON PRIVATE PROPERTY THAT ARE WITHIN 10' OF INSTALLED PIPELINE, WITH THE EXCEPTION OF PALMS. THE ROOT BARRIER SYSTEM IS REQUIRED FOR PALMS WITHIN 6' OF INSTALLED PIPELINE. SEE DETAIL C-0.9
 5. THE CONTRACTOR SHALL INSTALL THE FORCEMAIN IN CASING ANYWHERE THAT THE EXISTING AND/OR REPLACED STORMWATER PIPE IS PARALLEL AND LESS THAN 5' HORIZONTALLY FROM THE OUTSIDE OF EACH PIPE. THE CASING SHALL EXTEND BEYOND THE STORMWATER STRUCTURES EQUAL TO THE COVER OVER THE FORCEMAIN. SEE FORCEMAIN WITHIN 5' OF PARALLEL STORMWATER DETAIL ON SHEET C-0.6.

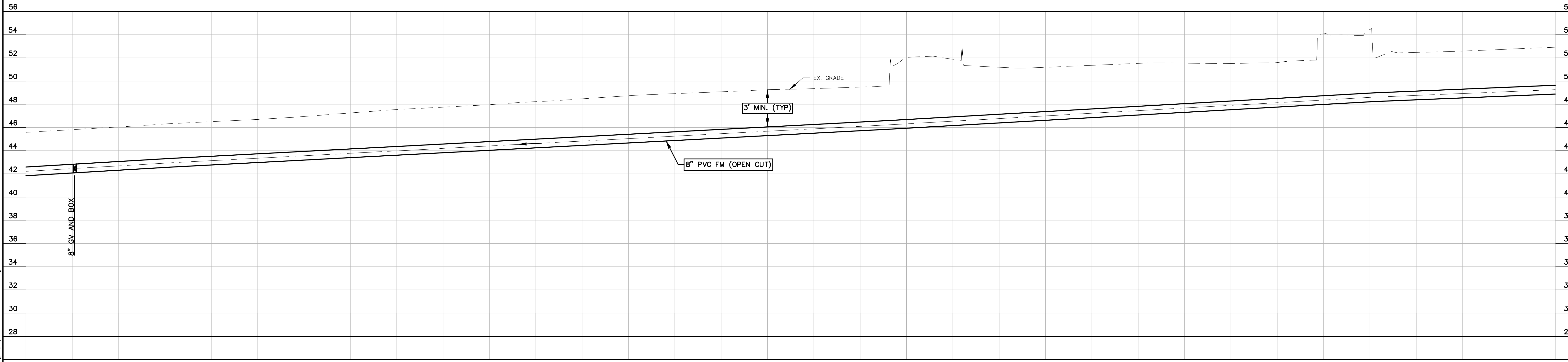
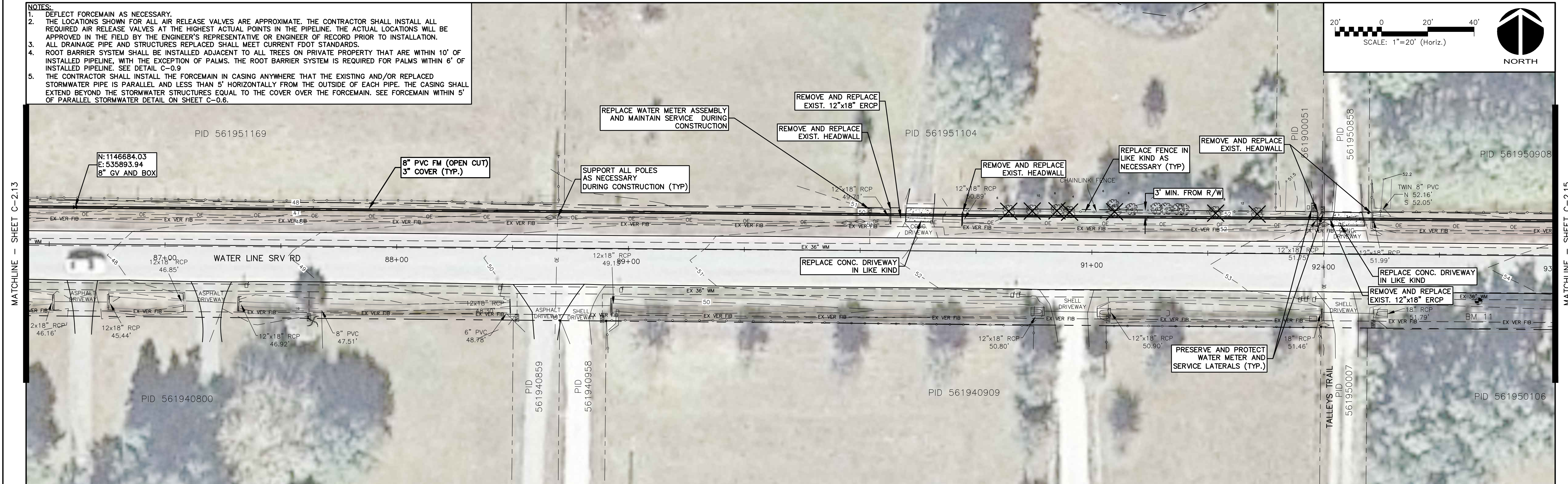
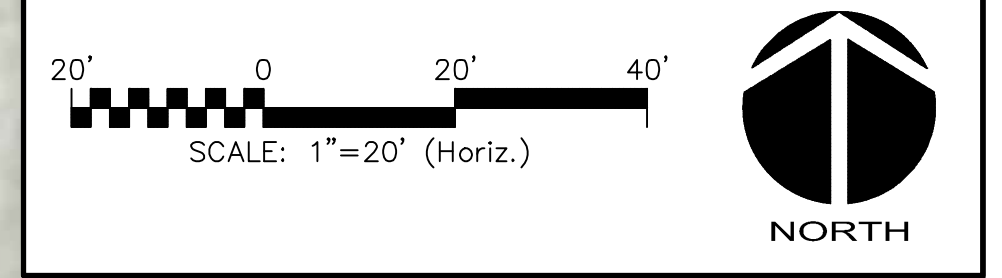

				MANATEE COUNTY WTP BIOLOGICAL TREATMENT UNIT FORCEMAIN PLAN AND PROFILE 14 OF 19	<table border="1" style="width:100%; border-collapse: collapse;"> <tr> <td>DATE: OCTOBER 2015</td> <td>SCALE: 1" = 20'</td> <td rowspan="4" style="text-align: center; vertical-align: middle;">DRAWING NUMBER C-2.14</td> </tr> <tr> <td>MCE PROJ. # 1024-0167</td> <td>HORIZONTAL: 1" = 20'</td> </tr> <tr> <td>DRAWN: BFN</td> <td>VERTICAL: 1" = 4'</td> </tr> <tr> <td>DESIGNED: MN</td> <td></td> </tr> <tr> <td>CHECKED: JSL</td> <td></td> <td></td> </tr> <tr> <td>PROJ. MGR: P.J.</td> <td></td> <td></td> </tr> </table>	DATE: OCTOBER 2015	SCALE: 1" = 20'	DRAWING NUMBER C-2.14	MCE PROJ. # 1024-0167	HORIZONTAL: 1" = 20'	DRAWN: BFN	VERTICAL: 1" = 4'	DESIGNED: MN		CHECKED: JSL			PROJ. MGR: P.J.		
DATE: OCTOBER 2015	SCALE: 1" = 20'	DRAWING NUMBER C-2.14																		
MCE PROJ. # 1024-0167	HORIZONTAL: 1" = 20'																			
DRAWN: BFN	VERTICAL: 1" = 4'																			
DESIGNED: MN																				
CHECKED: JSL																				
PROJ. MGR: P.J.																				
<table border="1" style="width:100%; border-collapse: collapse;"> <thead> <tr> <th>REV. NO.</th> <th>DESCRIPTION</th> <th>DATE</th> </tr> </thead> <tbody> <tr> <td>A</td> <td>REVISED PER COUNTY COMMENTS</td> <td>10-08-2015</td> </tr> </tbody> </table>		REV. NO.	DESCRIPTION	DATE	A	REVISED PER COUNTY COMMENTS	10-08-2015			ISSUE FOR BID										
REV. NO.	DESCRIPTION	DATE																		
A	REVISED PER COUNTY COMMENTS	10-08-2015																		

S:\1024\WTP\1024-0167\Drawings\Civil\1024-0167.dwg, 10/27/2015 10:43:53 AM, Brian Naught

- NOTES:**
1. DEFLECT FORCEMAIN AS NECESSARY.
 2. THE LOCATIONS SHOWN FOR ALL AIR RELEASE VALVES ARE APPROXIMATE. THE CONTRACTOR SHALL INSTALL ALL REQUIRED AIR RELEASE VALVES AT THE HIGHEST ACTUAL POINTS IN THE PIPELINE. THE ACTUAL LOCATIONS WILL BE APPROVED IN THE FIELD BY THE ENGINEER'S REPRESENTATIVE OR ENGINEER OF RECORD PRIOR TO INSTALLATION.
 3. ALL DRAINAGE PIPE AND STRUCTURES REPLACED SHALL MEET CURRENT FOOT STANDARDS.
 4. ROOT BARRIER SYSTEM SHALL BE INSTALLED ADJACENT TO ALL TREES ON PRIVATE PROPERTY THAT ARE WITHIN 10' OF INSTALLED PIPELINE, WITH THE EXCEPTION OF PALMS. THE ROOT BARRIER SYSTEM IS REQUIRED FOR PALMS WITHIN 6' OF INSTALLED PIPELINE. SEE DETAIL C-0.9
 5. THE CONTRACTOR SHALL INSTALL THE FORCEMAIN IN CASING ANYWHERE THAT THE EXISTING AND/OR REPLACED STORMWATER PIPE IS PARALLEL AND LESS THAN 5' HORIZONTALLY FROM THE OUTSIDE OF EACH PIPE. THE CASING SHALL EXTEND BEYOND THE STORMWATER STRUCTURES EQUAL TO THE COVER OVER THE FORCEMAIN. SEE FORCEMAIN WITHIN 5' OF PARALLEL STORMWATER DETAIL ON SHEET C-0.6.

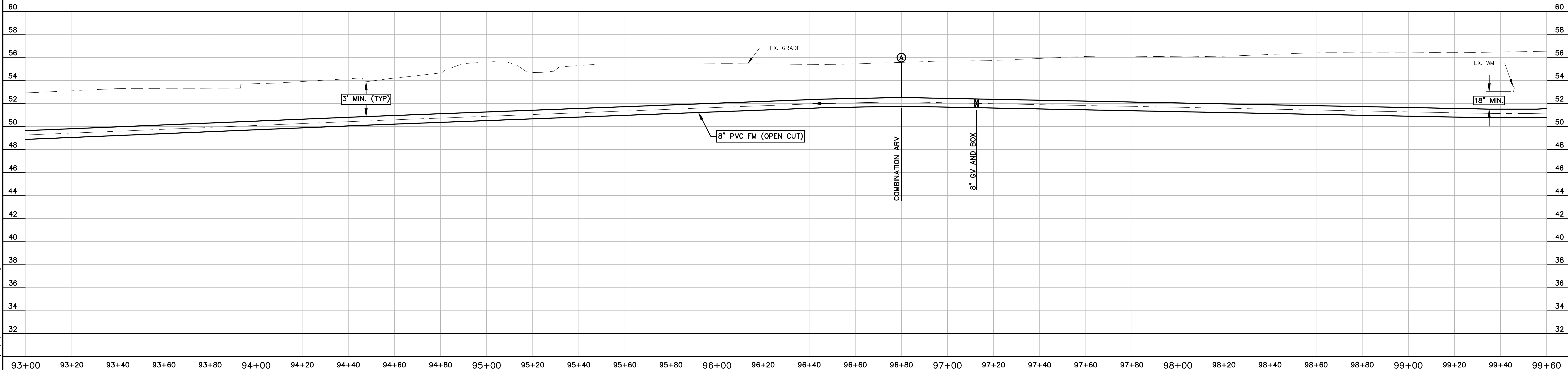
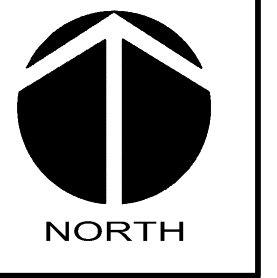
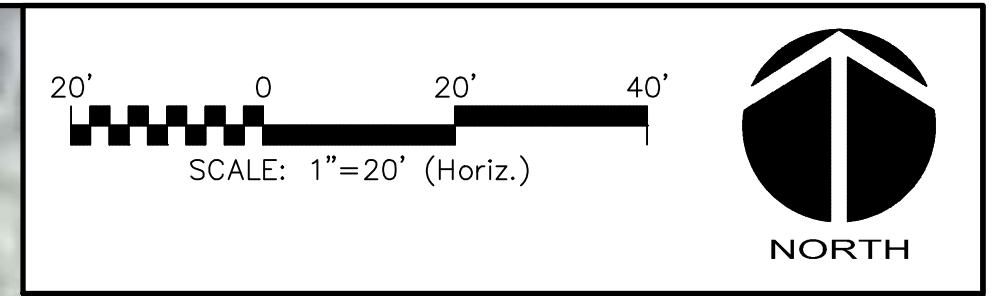

REVNO.	DESCRIPTION	DATE
A	REVISED PER COUNTY COMMENTS	10-08-2015

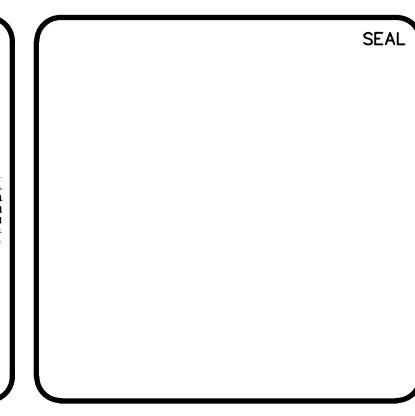
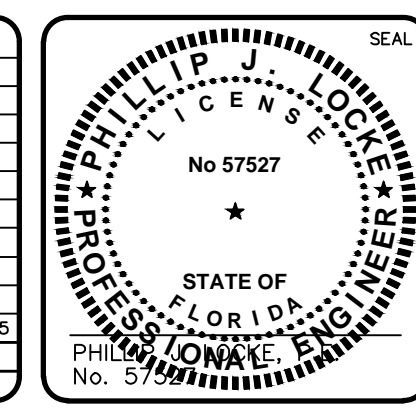

MCKIM & CREED
 1365 Hamlet Avenue
 Clearwater, Florida 33756
 Phone: (727)442-7196, Fax: (727)461-3827
 CA Lic. No. 29588
 www.mckimcreed.com

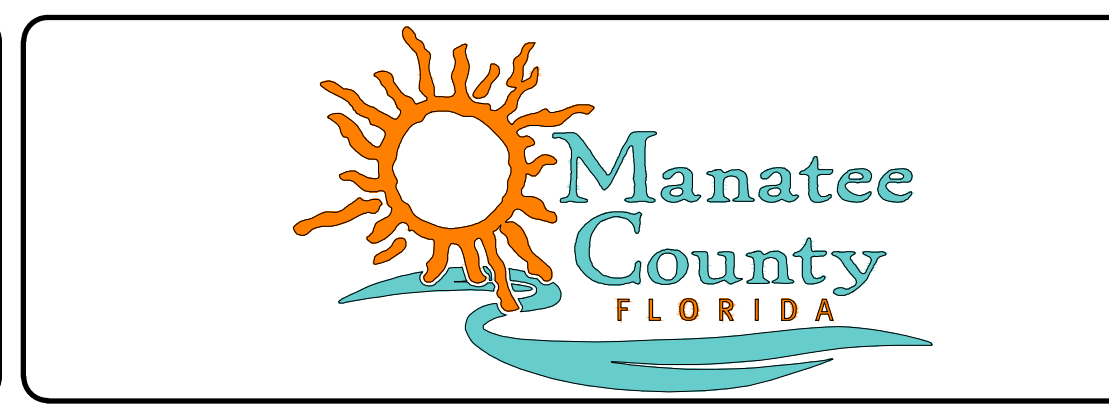

MANATEE COUNTY
WTP BIOLOGICAL TREATMENT UNIT

FORCEMAIN PLAN AND PROFILE
 15 OF 19

DATE: OCTOBER 2015	SCALE: 1" = 20' (Horizontal), 1" = 4' (Vertical)	DRAWING NUMBER: C-2.15
MCE PROJ. # 1024-0167	DESIGNED: MN	CHECKED: JSL
PROJ. MGR. P.J.L.	STATUS: ISSUE FOR BID	REVISION:

F:\V02\0167\150-drawings\Civil\10-08-2015\10-08-2015 10:44:08 AM - Brian Naught

- NOTES:**
1. DEFLECT FORCEMAIN AS NECESSARY.
 2. THE LOCATIONS SHOWN FOR ALL AIR RELEASE VALVES ARE APPROXIMATE. THE CONTRACTOR SHALL INSTALL ALL REQUIRED AIR RELEASE VALVES AT THE HIGHEST ACTUAL POINTS IN THE PIPELINE. THE ACTUAL LOCATIONS WILL BE APPROVED IN THE FIELD BY THE ENGINEER'S REPRESENTATIVE OR ENGINEER OF RECORD PRIOR TO INSTALLATION.
 3. ALL DRAINAGE PIPE AND STRUCTURES REPLACED SHALL MEET CURRENT FDOT STANDARDS.
 4. ROOT BARRIER SYSTEM SHALL BE INSTALLED ADJACENT TO ALL TREES ON PRIVATE PROPERTY THAT ARE WITHIN 10' OF INSTALLED PIPELINE, WITH THE EXCEPTION OF PALMS. THE ROOT BARRIER SYSTEM IS REQUIRED FOR PALMS WITHIN 6' OF INSTALLED PIPELINE. SEE DETAIL C-0.9
 5. THE CONTRACTOR SHALL INSTALL THE FORCEMAIN IN CASING ANYWHERE THAT THE EXISTING AND/OR REPLACED STORMWATER PIPE IS PARALLEL AND LESS THAN 5' HORIZONTALLY FROM THE OUTSIDE OF EACH PIPE. THE CASING SHALL EXTEND BEYOND THE STORMWATER STRUCTURES EQUAL TO THE COVER OVER THE FORCEMAIN. SEE FORCEMAIN WITHIN 5' OF PARALLEL STORMWATER DETAIL ON SHEET C-0.6.

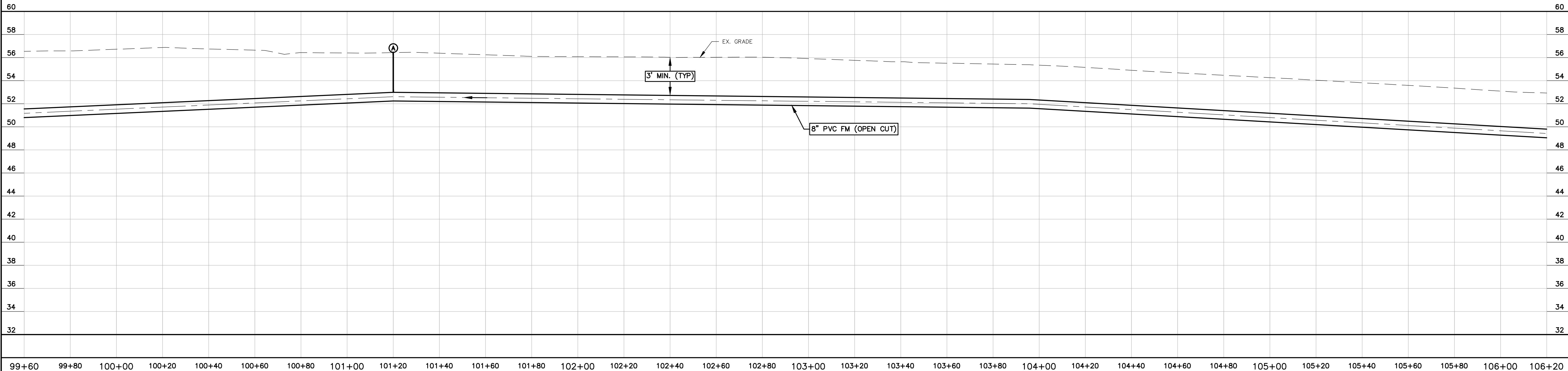
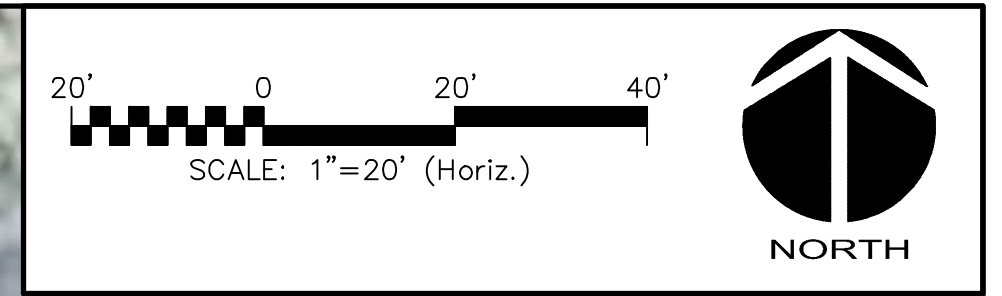

REV. NO.	DESCRIPTION	DATE
A	REVISED PER COUNTY COMMENTS	10-08-2015

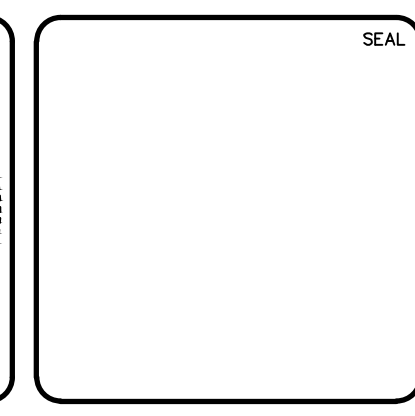
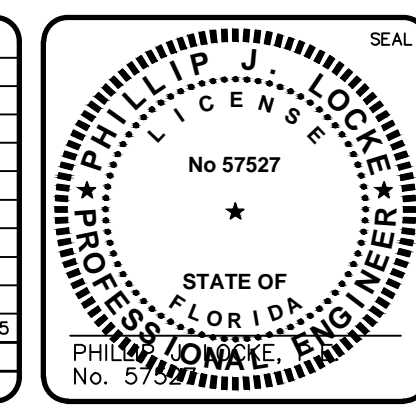

MCKIM & CREED
 1365 Hamlet Avenue
 Clearwater, Florida 33756
 Phone: (727)442-7196, Fax: (727)461-3827
 CA Lic. No. 29588
 www.mckimcreed.com

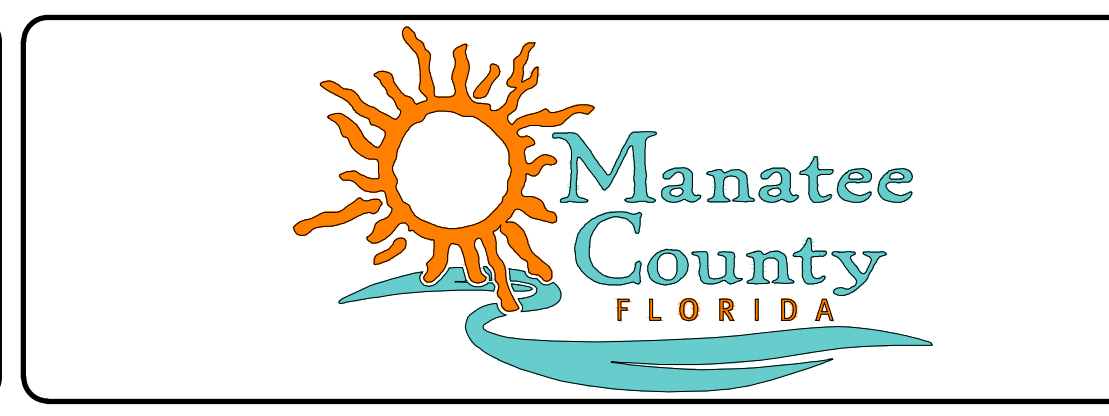

MANATEE COUNTY
WTP BIOLOGICAL TREATMENT UNIT

FORCEMAIN PLAN AND PROFILE
 16 OF 19

DATE: OCTOBER 2015	SCALE: 1" = 20'	DRAWING NUMBER C-2.16
MCE PROJ. # 1024-0167	HORIZONTAL: 1" = 20'	
DRAWN: BFN	VERTICAL: 1" = 4'	REVISION
DESIGNED: MN		
CHECKED: JSL		
PROJ. MGR: P.J.		
ISSUE FOR BID		

S:\Vista\0107\0107-drawings\Civil\1024-0167.dwg, 10/27/2015 10:44:17 AM, Brian Knight

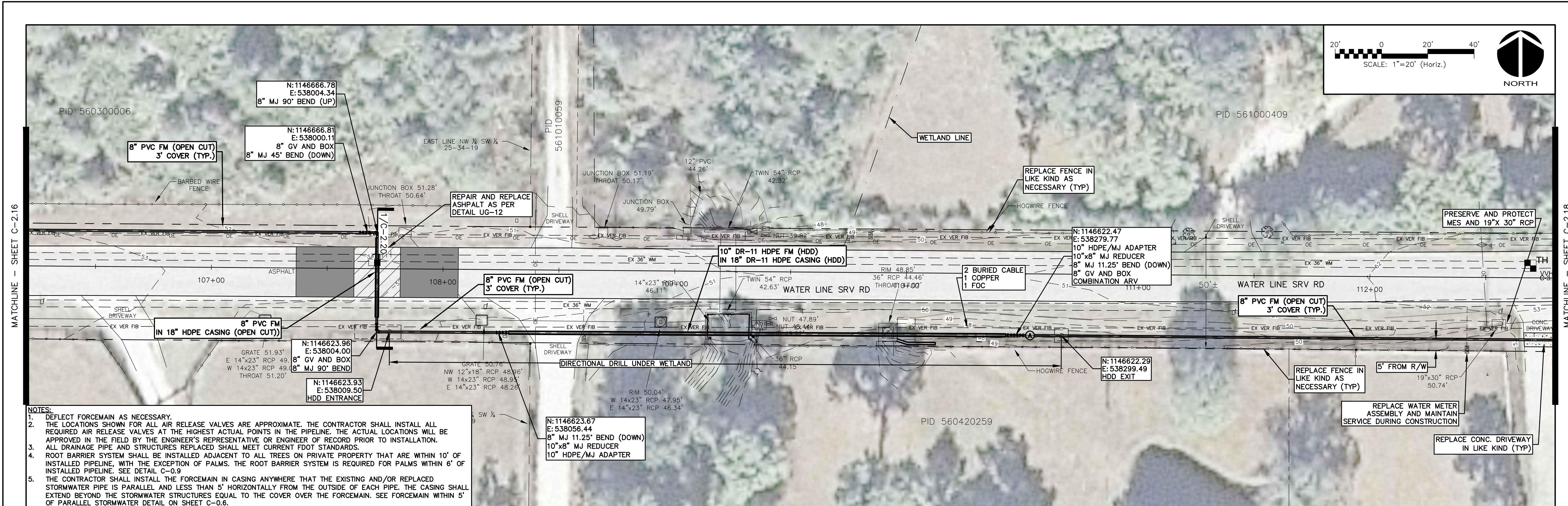
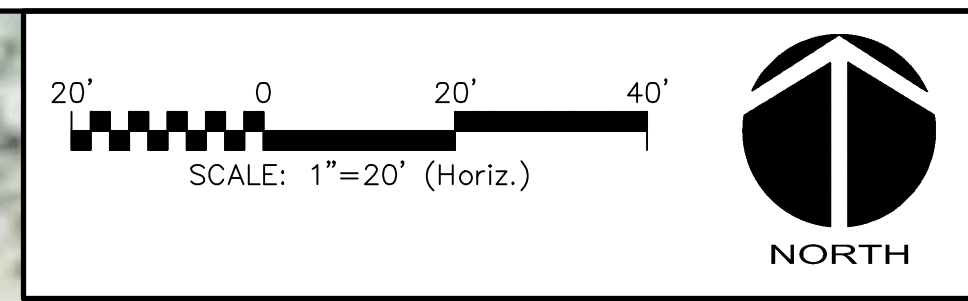

- NOTES:**
1. DEFLECT FORCEMAIN AS NECESSARY.
 2. THE LOCATIONS SHOWN FOR ALL AIR RELEASE VALVES ARE APPROXIMATE. THE CONTRACTOR SHALL INSTALL ALL REQUIRED AIR RELEASE VALVES AT THE HIGHEST ACTUAL POINTS IN THE PIPELINE. THE ACTUAL LOCATIONS WILL BE APPROVED IN THE FIELD BY THE ENGINEER'S REPRESENTATIVE OR ENGINEER OF RECORD PRIOR TO INSTALLATION.
 3. ALL DRAINAGE PIPE AND STRUCTURES REPLACED SHALL MEET CURRENT FOOT STANDARDS.
 4. ROOT BARRIER SYSTEM SHALL BE INSTALLED ADJACENT TO ALL TREES ON PRIVATE PROPERTY THAT ARE WITHIN 10' OF INSTALLED PIPELINE, WITH THE EXCEPTION OF PALMS. THE ROOT BARRIER SYSTEM IS REQUIRED FOR PALMS WITHIN 6' OF INSTALLED PIPELINE. SEE DETAIL C-0.9
 5. THE CONTRACTOR SHALL INSTALL THE FORCEMAIN IN CASING ANYWHERE THAT THE EXISTING AND/OR REPLACED STORMWATER PIPE IS PARALLEL AND LESS THAN 5' HORIZONTALLY FROM THE OUTSIDE OF EACH PIPE. THE CASING SHALL EXTEND BEYOND THE STORMWATER STRUCTURES EQUAL TO THE COVER OVER THE FORCEMAIN. SEE FORCEMAIN WITHIN 5' OF PARALLEL STORMWATER DETAIL ON SHEET C-0.6.

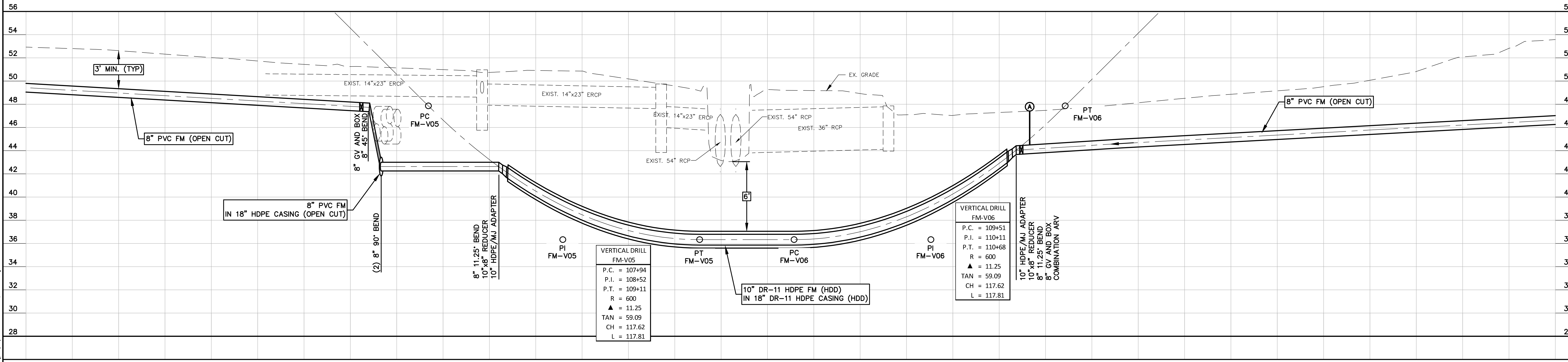

REV. NO.	DESCRIPTION	DATE
A	REVISED PER COUNTY COMMENTS	10-08-2015

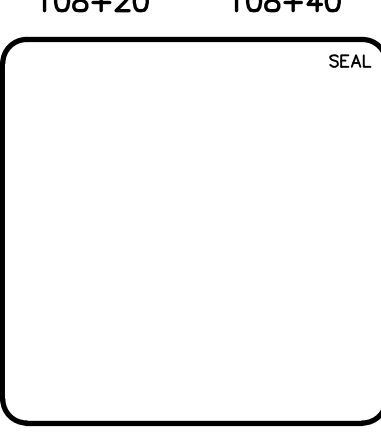
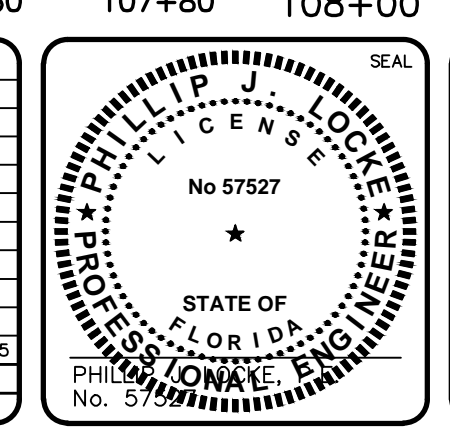

MCKIM & CREED
 1365 Hamlet Avenue
 Clearwater, Florida 33756
 Phone: (727)442-7196, Fax: (727)461-3827
 CA Lic. No. 29588
 www.mckimcreed.com



**MANATEE COUNTY
 WTP BIOLOGICAL TREATMENT UNIT**

**FORCEMAIN PLAN AND PROFILE
 17 OF 19**

DATE: OCTOBER 2015	SCALE: 1" = 20'	DRAWING NUMBER: C-2.17
MCE PROJ. # 1024-0167	HORIZONTAL: 1" = 20'	REVISION:
DRAWN: BFN	VERTICAL: 1" = 4'	
DESIGNED: MN		
CHECKED: JSL		
PROJ. MGR. PJD		
STATUS: ISSUE FOR BID		

- NOTES:
1. DEFLECT FORCEMAIN AS NECESSARY.
 2. THE LOCATIONS SHOWN FOR ALL AIR RELEASE VALVES ARE APPROXIMATE. THE CONTRACTOR SHALL INSTALL ALL REQUIRED AIR RELEASE VALVES AT THE HIGHEST ACTUAL POINTS IN THE PIPELINE. THE ACTUAL LOCATIONS WILL BE APPROVED IN THE FIELD BY THE ENGINEER'S REPRESENTATIVE OR ENGINEER OF RECORD PRIOR TO INSTALLATION.
 3. ALL DRAINAGE PIPE AND STRUCTURES REPLACED SHALL MEET CURRENT FDOT STANDARDS.
 4. ROOT BARRIER SYSTEM SHALL BE INSTALLED ADJACENT TO ALL TREES ON PRIVATE PROPERTY THAT ARE WITHIN 10' OF INSTALLED PIPELINE, WITH THE EXCEPTION OF PALMS. THE ROOT BARRIER SYSTEM IS REQUIRED FOR PALMS WITHIN 6' OF INSTALLED PIPELINE. SEE DETAIL C-0.9
 5. THE CONTRACTOR SHALL INSTALL THE FORCEMAIN IN CASING ANYWHERE THAT THE EXISTING AND/OR REPLACED STORMWATER PIPE IS PARALLEL AND LESS THAN 5' HORIZONTALLY FROM THE OUTSIDE OF EACH PIPE. THE CASING SHALL EXTEND BEYOND THE STORMWATER STRUCTURES EQUAL TO THE COVER OVER THE FORCEMAIN. SEE FORCEMAIN WITHIN 5' OF PARALLEL STORMWATER DETAIL ON SHEET C-0.6.

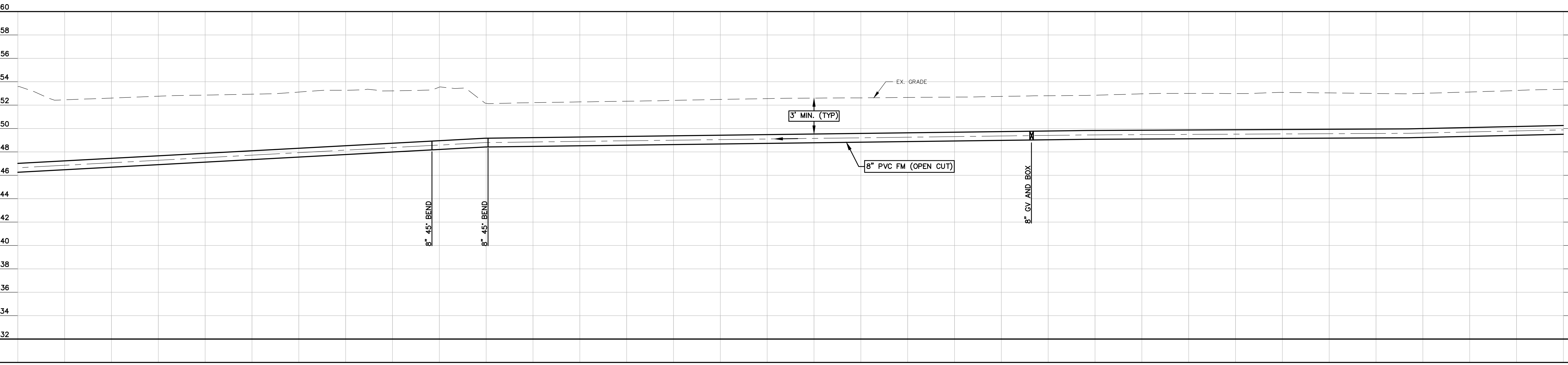
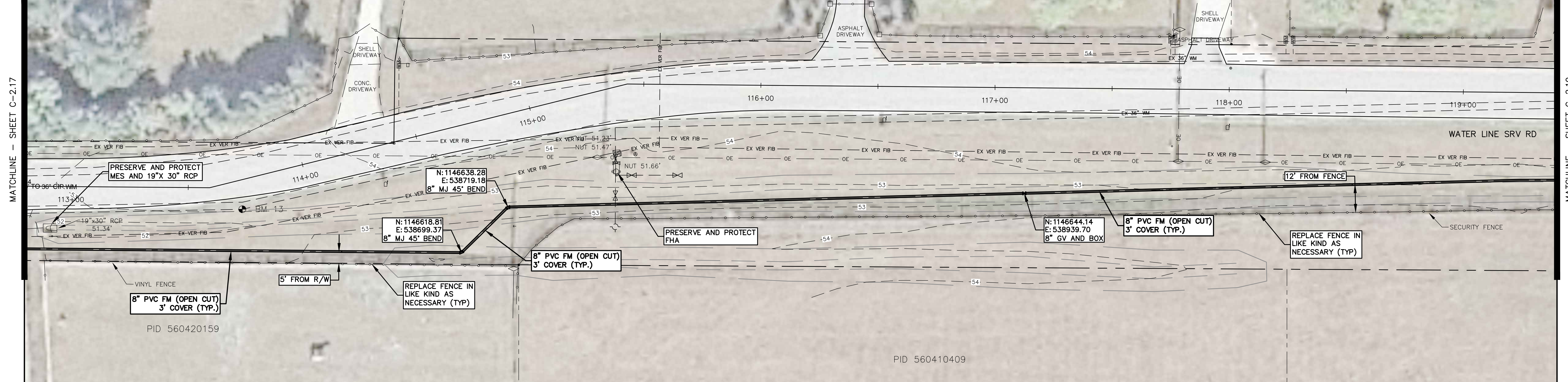
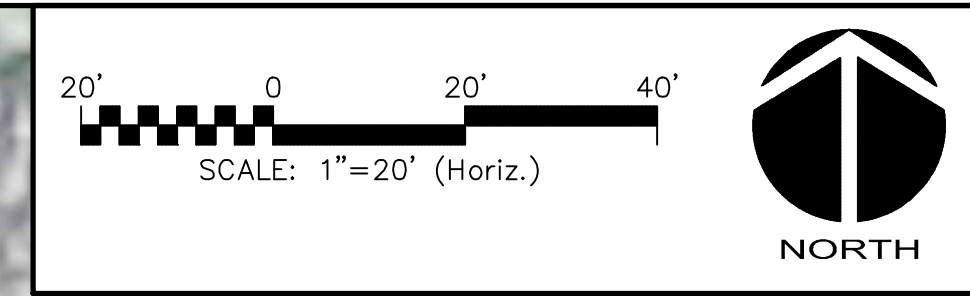

<table border="1" style="width:100%; border-collapse: collapse;"> <thead> <tr> <th style="width:10%;">REVNO.</th> <th style="width:80%;">DESCRIPTIONS REVISIONS</th> <th style="width:10%;">DATE</th> </tr> </thead> <tbody> <tr> <td>A</td> <td>REVISED PER COUNTY COMMENTS</td> <td>10-08-2015</td> </tr> </tbody> </table>	REVNO.	DESCRIPTIONS REVISIONS	DATE	A	REVISED PER COUNTY COMMENTS	10-08-2015				<p>MANATEE COUNTY WTP BIOLOGICAL TREATMENT UNIT</p> <p>FORCEMAIN PLAN AND PROFILE 18 OF 19</p>	<table border="1" style="width:100%; border-collapse: collapse;"> <tr> <td>DATE: OCTOBER 2015</td> <td>SCALE: 1" = 20'</td> <td rowspan="4" style="text-align: center; vertical-align: middle;">DRAWING NUMBER C-2.18</td> </tr> <tr> <td>MCE PROJ. # 1024-0167</td> <td>HORIZONTAL: 1" = 20'</td> </tr> <tr> <td>DRAWN: BFN</td> <td>VERTICAL: 1" = 4'</td> </tr> <tr> <td>DESIGNED: MN</td> <td></td> </tr> <tr> <td>CHECKED: JSL</td> <td></td> <td></td> </tr> <tr> <td>PROJ. MGR: P.J.</td> <td></td> <td></td> </tr> <tr> <td colspan="2">STATUS: ISSUE FOR BID</td> <td>REVISION:</td> </tr> </table>	DATE: OCTOBER 2015	SCALE: 1" = 20'	DRAWING NUMBER C-2.18	MCE PROJ. # 1024-0167	HORIZONTAL: 1" = 20'	DRAWN: BFN	VERTICAL: 1" = 4'	DESIGNED: MN		CHECKED: JSL			PROJ. MGR: P.J.			STATUS: ISSUE FOR BID		REVISION:
REVNO.	DESCRIPTIONS REVISIONS	DATE																											
A	REVISED PER COUNTY COMMENTS	10-08-2015																											
DATE: OCTOBER 2015	SCALE: 1" = 20'	DRAWING NUMBER C-2.18																											
MCE PROJ. # 1024-0167	HORIZONTAL: 1" = 20'																												
DRAWN: BFN	VERTICAL: 1" = 4'																												
DESIGNED: MN																													
CHECKED: JSL																													
PROJ. MGR: P.J.																													
STATUS: ISSUE FOR BID		REVISION:																											

P:\1024\0167\1024-0167.dwg, 10/27/2015 10:44:43 AM, Brian Naught

- NOTES:**
1. DEFLECT FORCEMAIN AS NECESSARY.
 2. THE LOCATIONS SHOWN FOR ALL AIR RELEASE VALVES ARE APPROXIMATE. THE CONTRACTOR SHALL INSTALL ALL REQUIRED AIR RELEASE VALVES AT THE HIGHEST ACTUAL POINTS IN THE PIPELINE. THE ACTUAL LOCATIONS WILL BE APPROVED IN THE FIELD BY THE ENGINEER'S REPRESENTATIVE OR ENGINEER OF RECORD PRIOR TO INSTALLATION.
 3. ALL DRAINAGE PIPE AND STRUCTURES REPLACED SHALL MEET CURRENT FDOT STANDARDS.
 4. ROOT BARRIER SYSTEM SHALL BE INSTALLED ADJACENT TO ALL TREES ON PRIVATE PROPERTY THAT ARE WITHIN 10' OF INSTALLED PIPELINE, WITH THE EXCEPTION OF PALMS. THE ROOT BARRIER SYSTEM IS REQUIRED FOR PALMS WITHIN 6' OF INSTALLED PIPELINE. SEE DETAIL C-0.9
 5. THE CONTRACTOR SHALL INSTALL THE FORCEMAIN IN CASING ANYWHERE THAT THE EXISTING AND/OR REPLACED STORMWATER PIPE IS PARALLEL AND LESS THAN 5' HORIZONTALLY FROM THE OUTSIDE OF EACH PIPE. THE CASING SHALL EXTEND BEYOND THE STORMWATER STRUCTURES EQUAL TO THE COVER OVER THE FORCEMAIN. SEE FORCEMAIN WITHIN 5' OF PARALLEL STORMWATER DETAIL ON SHEET C-0.6.

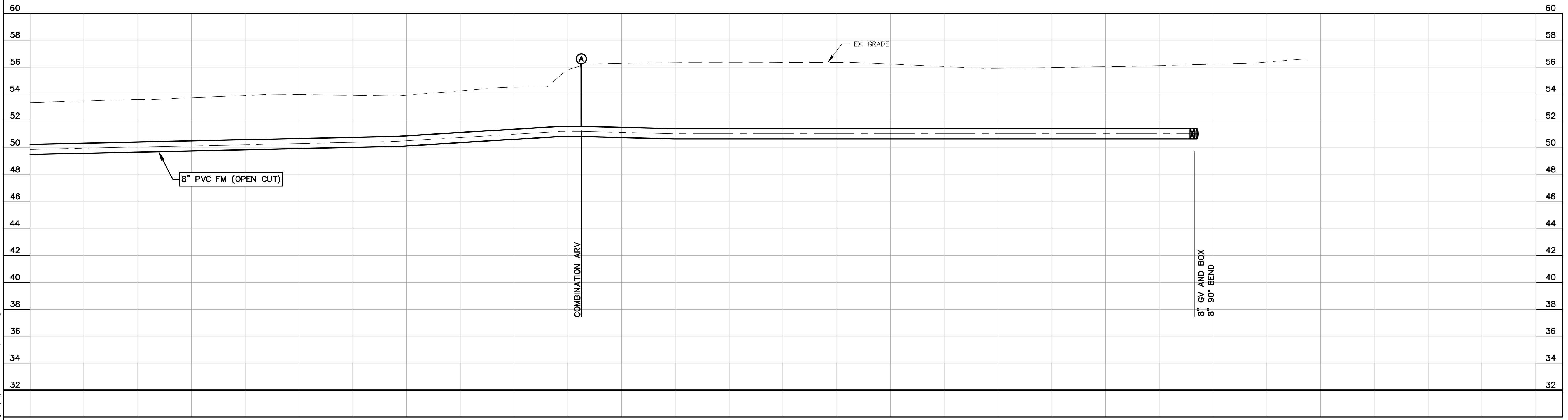
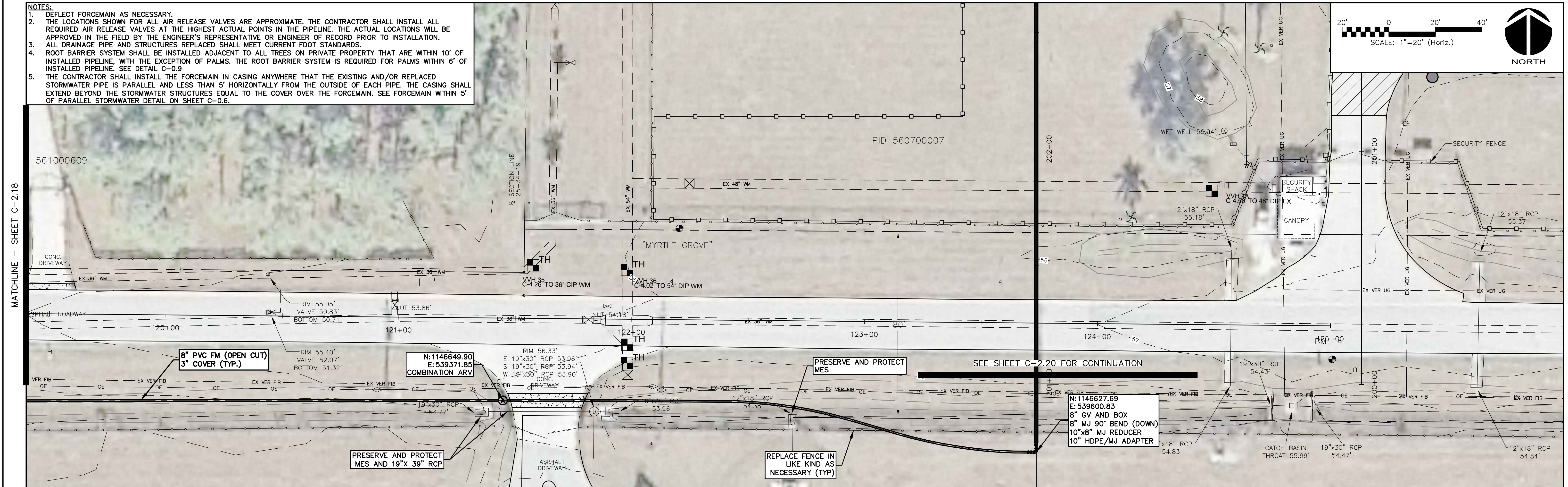
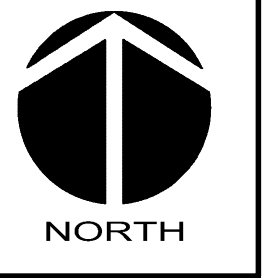
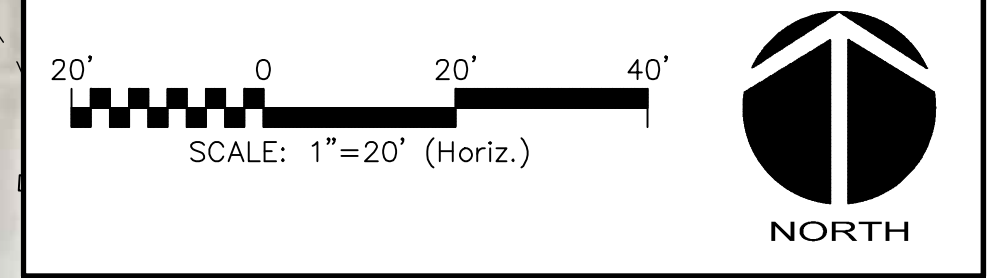

119+40 119+60 119+80 120+00 120+20 120+40 120+60 120+80 121+00 121+20 121+40 121+60 121+80 122+00 122+20 122+40 122+60 122+80 123+00 123+20 123+40 123+60 123+80 124+00 124+20 124+40 124+60 124+80 125+00

REV. NO.	DESCRIPTION	DATE
A	REVISED PER COUNTY COMMENTS	10-08-2015

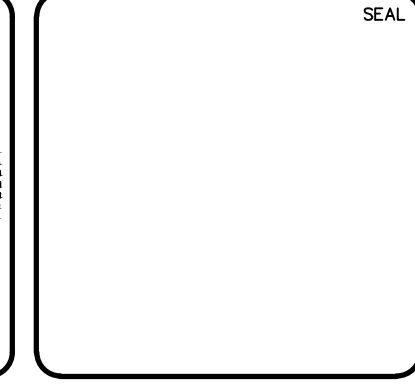
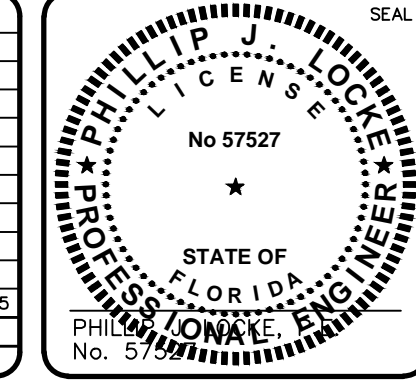

MCKIM & CREED
 1365 Hamlet Avenue
 Clearwater, Florida 33756
 Phone: (727)442-7196, Fax: (727)461-3827
 CA Lic. No. 29588
 www.mckimcreed.com



**MANATEE COUNTY
 WTP BIOLOGICAL TREATMENT UNIT**

**FORCEMAIN PLAN AND PROFILE
 19 OF 19**

DATE: OCTOBER 2015	SCALE: 1" = 20'	DRAWING NUMBER: C-2.19
MCE PROJ. # 1024-0167	HORIZONTAL: 1" = 20'	REVISION:
DRAWN: BFN	VERTICAL: 1" = 4'	
DESIGNED: MN		
CHECKED: JSL		
PROJ. MGR: P.J.		
ISSUE FOR BID		

P:\1024\0167\1024-0167.dwg, 10/27/2015 10:44:56 AM, Brian Naught

