LENA ROAD – JANUARY 16, 2024

LEGEND

- PARCEL BOUNDARY
- EXISTING RIGHT-OF-WAY
- PROPOSED RIGHT-OF-WAY
- EXISTING EASEMENT
- PERPETUAL EASEMENT
- PROPOSED POND LOCATION
- GRASS
- 100-699 IS USED FOR ALL PARCELS TO BE ACQUIRED IN FEE
- 700-799 IS USED FOR TEMPORARY EASEMENTS
- 800-899 IS USED FOR PERPETUAL EASEMENTS
- 1XX LAND ACQUISITION NEEDED
- 7XX TEMPORARY EASEMENT NEEDED
- 8XX PERMANENT EASEMENT NEEDED

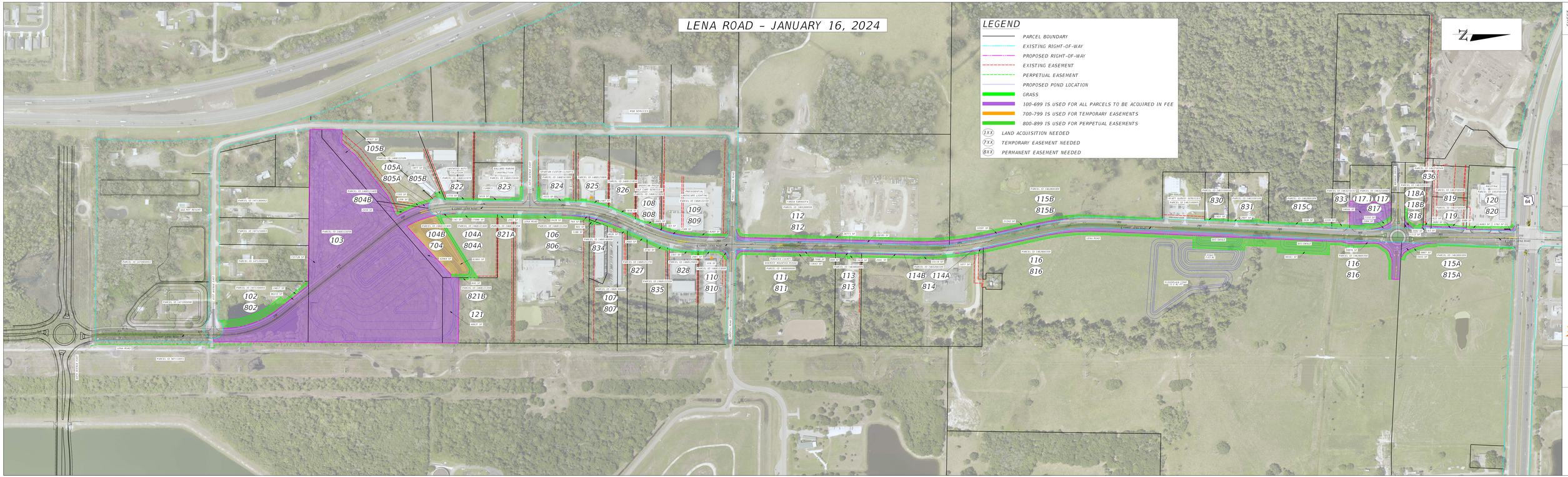

SHEET NO.

ROLL PLOT

SUSAN K. BURNETTE, P.E. FL. LICENSE NO. 73357

K:\SUE\Roadway\CAD_Lena Road\12345675250\Civil\Roadway\Exhibits\ROW Exhibit-Signed(01).dgn

MANATEE COUNTY PUBLIC WORKS

Manatee County

1/23/2024

1/16/2024

PROJECT NO. 8107560

2:01:06 PM

KIMLEY-HORN AND ASSOCIATES, INC.
201 NORTH FRANKLIN STREET, SUITE 1400
TAMPA, FLORIDA 33602