

MANATEE COUNTY, FLORIDA

CONSTRUCTION PLANS

FOR

ELLENTON GILLETTE ROAD

COUNTY PROJECT NO. 6084560

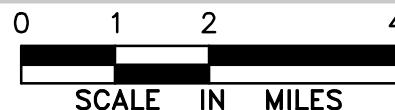
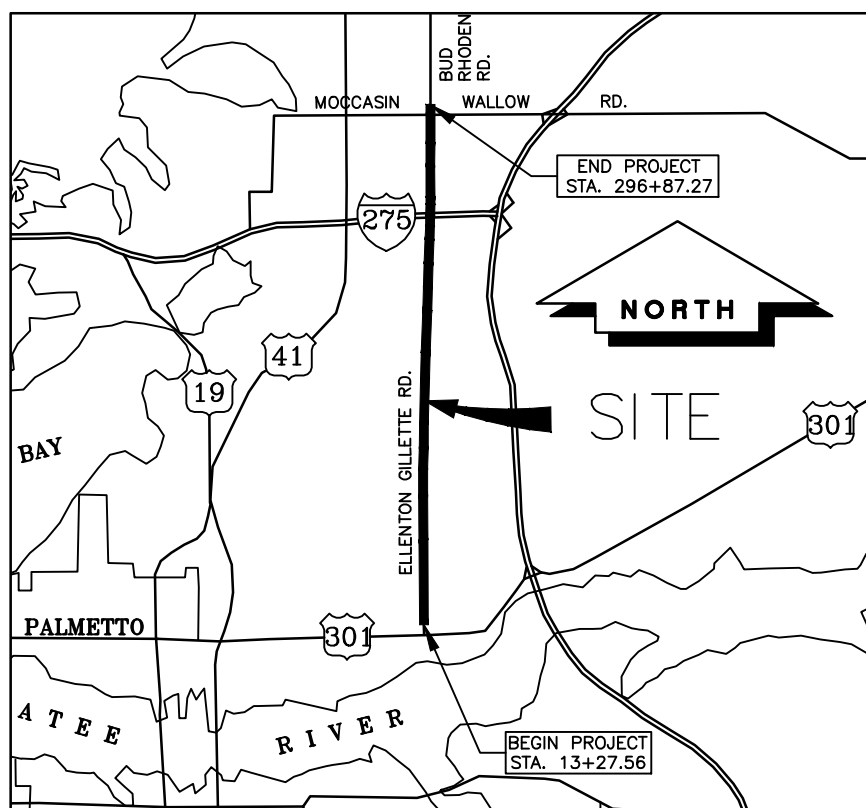

LOCATION MAP

Sections 5, 8, 17, Twp. 34 S., Rge. 18 E.
 Sections 17, 20, 29, 32, Twp. 33 S., Rge. 18 E.

DATE: APRIL, 2015

100% PLANS

INDEX

COVER SHEET 1

GENERAL NOTES 2-3

SUMMARY OF PAY ITEMS 4

TYPICAL SECTION 5-6

KEY MAP 7-9

PROJECT CONTROL & STRIPING PLAN 10-56

GRADING & DRAINAGE PLAN 57-103

GRADING & DRAINAGE DETAILS 104-106

CROSS SECTIONS 107-122

BEST MANAGEMENT PRACTICES DETAILS 123

UTILITY ACCOMMODATION PLAN 124-170

UTILITY ACCOMMODATION DETAILS 171-174

I:\Master Drawing\ELLENTON-GILLETTE RDELLENTON GILLETTE FDOT 2020 REVISION\ELLGILL-FDOT-CT.dwg, 10/16/2020 11:02:22 AM, emitchell, 1:10810.7

CLIENT: MANATEE COUNTY PUBLIC WORKS DEPT.

LOMBARDO, FOLEY & KOLARIK, INC.
 Consulting Engineers, Surveyors and Planners
 P.O. Box 188 • 825 4th Street West • Palmetto, Florida 34221 • (941) 722-4661



GENERAL

- ALL CONSTRUCTION ACTIVITIES SHALL BE COORDINATED WITH THE PROJECT MANAGEMENT DIVISION. THE PROJECT MANAGER IS: MICHAEL STURM P.E. AND CAN BE REACHED AT (941) 708-7450 EXT. 7332.
- SITE VISITS ARE MANDATORY FOR ALL BIDDERS. THESE SITE VISITS CAN BE ARRANGED THROUGH THE PROJECT MANAGER.
- ALL CONSTRUCTION ON THIS PROJECT SHALL BE IN ACCORDANCE WITH THE LATEST EDITION OF MANATEE COUNTY UTILITY AND TRANSPORTATION STANDARDS AND/OR FDOT "STANDARD SPECIFICATIONS FOR ROAD AND BRIDGE CONSTRUCTION" UNLESS OTHERWISE INDICATED ON THE PLANS.
- VERTICAL CONTROL FOR THIS PROJECT WAS ESTABLISHED BY A MINIMUM OF TWO REFERENCE BENCHMARKS DESCRIBED ON THE "THE NATIONAL GEODETIC VERTICAL DATUM OF 1929", (NGVD '29).
- THE CONTRACTOR SHALL BE RESPONSIBLE FOR MEETING ALL CONDITIONS AND REQUIREMENTS OF ALL PERMITS AND ALL GOVERNING FEDERAL, STATE, AND LOCAL AGENCIES. THE CONTRACTOR SHALL OBTAIN AND PAY FOR ALL REQUIRED PERMITS THAT ARE NOT PROVIDED IN THE BID DOCUMENTS, AT NO ADDITIONAL COST TO THE OWNER.
- THE INFORMATION PROVIDED IN THESE PLANS IS SOLELY TO ASSIST THE CONTRACTOR IN ASSESSING THE NATURE AND EXTENT OF THE CONDITIONS WHICH MAY BE ENCOUNTERED DURING THE COURSE OF WORK. ALL CONTRACTORS ARE DIRECTED, PRIOR TO BIDDING, TO CONDUCT WHATEVER INVESTIGATION THEY MAY DEEM NECESSARY TO ARRIVE AT THEIR OWN CONCLUSIONS REGARDING THE ACTUAL CONDITIONS THAT WILL BE ENCOUNTERED, AND UPON WHICH THEIR BIDS WILL BE BASED.
- THE CONTRACTOR SHALL REVIEW AND VERIFY ALL DIMENSIONS ON THE PLANS AND REVIEW ALL FIELD CONDITIONS THAT MAY AFFECT CONSTRUCTION. SHOULD DISCREPANCIES OCCUR, THE CONTRACTOR SHALL NOTIFY THE ENGINEER TO OBTAIN THE ENGINEER'S CLARIFICATION BEFORE COMMENCING WITH CONSTRUCTION.
- AT LEAST 48 HOURS PRIOR TO ANY EXCAVATION, THE CONTRACTOR SHALL CONTACT SUNSHINE STATE ONE CALL OF FLORIDA AT 1-800-432-4770 OR THE NATIONAL 811 ONE CALL NUMBER WHEN APPLICABLE FOR UTILITY LOCATIONS. THE CONTRACTOR SHALL BE RESPONSIBLE FOR COORDINATING WITH ALL UTILITIES FOR THE POSSIBLE RELOCATION OR THE TEMPORARY MOVEMENT OF ANY EXISTING UTILITIES WITHIN THE RIGHTS-OF-WAY.
- ALL STATIONS AND OFFSETS REFER TO BASELINE OF CONSTRUCTION, UNLESS OTHERWISE NOTED.
- THE CONSTRUCTION LENGTHS IN THESE PLANS ARE APPROXIMATE. ACTUAL LIMITS MAY BE SET IN THE FIELD AS DIRECTED BY THE ENGINEER.
- SEPARATE PAYMENT SHALL BE MADE ONLY FOR THE ITEMS OF WORK LISTED AND IDENTIFIED BY APPROPRIATE PAY ITEM ON THE BID FORM. THE COST OF ANY RELATED WORK NOT SPECIFICALLY IDENTIFIED, BUT WHICH IS REQUIRED FOR SATISFACTORY COMPLETION OF THE WORK, SHALL BE CONSIDERED TO BE INCLUDED IN THE CONTRACT PRICE FOR THE APPROPRIATE BID ITEM.
- THE CONTRACTOR SHALL HAVE A FOREMAN, OR RESPONSIBLE PARTY, ON SITE AT ALL TIMES WHEN WORK IS BEING PERFORMED. ALL WORKERS ON THE JOB SITE WILL BE COURTEOUS TO THE PUBLIC AT ALL TIMES, AND SHALL REFER ANY QUESTIONS OR CONCERNS TO THE CONTRACTOR'S FOREMAN OR THE COUNTY INSPECTOR. THE FOREMAN SHALL SPEAK AND UNDERSTAND ENGLISH AND SHALL BE AVAILABLE AT ALL TIMES FOR TIMELY RESOLUTION OF PROJECT-RELATED ISSUES.
- THE CONTRACTOR SHALL BE RESPONSIBLE FOR THE COMPLETE COORDINATION OF CONSTRUCTION SCHEDULING BETWEEN CONTRACTOR AND ALL UTILITY AGENCIES. NOTE: THIS INCLUDES MEETING WITH UTILITY AGENCIES PRIOR TO THE PRE-CONSTRUCTION CONFERENCE TO ADJUST THEIR SCHEDULES TO COINCIDE WITH THE CONTRACTORS CONSTRUCTION SCHEDULE. (REFERENCE CONTRACT DOCUMENTS)
- ANY DAMAGE TO STATE, COUNTY, OR LOCAL ROADS CAUSED BY THE CONTRACTOR'S HAULING OR EXCAVATION EQUIPMENT SHALL BE REPAIRED BY THE CONTRACTOR TO THE SATISFACTION OF THE COUNTY PROJECT MANAGER. PAYMENT SHALL NOT BE MADE FOR THIS WORK.
- ALL CONSTRUCTION WITHIN FDOT RIGHT-OF-WAY IS TO BE IN ACCORDANCE WITH CURRENT FDOT STANDARD SPECIFICATIONS FOR ROADWAY CONSTRUCTION AND THE DESIGN STANDARDS.
- ALL SIGNING, STRIPING AND RPM PLACEMENT WITHIN THE COUNTY RIGHT-OF-WAY IS TO BE IN ACCORDANCE WITH FDOT STANDARD INDEX 17344, 17346 AND 17347.

SAFETY

- THE CONTRACTOR SHALL BE RESPONSIBLE FOR COMPLIANCE WITH THE FLORIDA TRENCH SAFETY ACT, 90-96, LAWS OF FLORIDA EFFECTIVE OCTOBER 1, 1990 AND THE OCCUPATIONAL SAFETY AND HEALTH ADMINISTRATION EXCAVATION SAFETY STANDARDS, 29 CFR 1926.650, SUBPART P, AS AMENDED. THE CONTRACTOR SHALL INCLUDE IN THE TOTAL BID PRICE ALL COSTS FOR COMPLIANCE WITH THESE REGULATIONS.
- THE CONTRACTOR SHALL USE SHEET PILING, SHEETING, BRACING, ETC., AS REQUIRED IN ALL EXCAVATION AREAS AND CONFORM TO ALL OSHA REQUIREMENTS.
- THE CONTRACTOR SHALL USE ALL NECESSARY SAFETY PRECAUTIONS TO AVOID CONTACT WITH OVERHEAD AND UNDERGROUND UTILITIES, POWER LINES, ETC.
- THESE DRAWINGS DO NOT INCLUDE NECESSARY COMPONENTS FOR CONSTRUCTION SAFETY. THIS EXCLUSION DOES NOT ALLEVIATE THE CONTRACTOR FROM PROVIDING A CONTINUOUS SAFE WORKSPACE.

ENVIRONMENTAL

- THE CONTRACTOR IS RESPONSIBLE FOR INSTALLATION ALL SEDIMENT AND EROSION CONTROL (SEC) DEVICES (E.G., BARRIERS, SEDIMENT TRAPS/BASINS, VEGETATIVE BUFFERS, ETC.) AS SPECIFIED IN THE FINAL APPROVED PLANS FOR THE PROJECT. CONTRACTOR SHALL BE RESPONSIBLE FOR MAINTAINING ALL SEC DEVICES UTILIZED DURING THE PROJECT, AS WELL AS INSTALLATION & MAINTENANCE OF ANY ADDITIONAL MEASURES DEEMED NECESSARY DURING PROJECT IMPLEMENTATION, TO PREVENT EROSION AND OFF-SITE SEDIMENT MIGRATION. CONTRACTOR SHALL ALSO BE RESPONSIBLE FOR REMOVAL AND PROPER DISPOSAL OF ALL SEC DEVICES UPON CONCLUSION OF THE PROJECT, AND UPON ADEQUATE STABILIZATION OF DISTURBED SOILS.
- WHEN A BENTONITE SPILL OR FRACK-OUT OCCURS OR THERE IS A LOSS OF RETURN INDICATING EXCESSIVE SEEPAGE OR LOSS OF DRILLING FLUID, DRILLING MUST BE STOPPED UNTIL THE LOCATION OF THE SPILL IS IDENTIFIED. UNDER NO CIRCUMSTANCES WILL DRILLING CONTINUE WHEN A SPILL IS APPARENT.
- ONCE LOCATED, THE BENTONITE SPILL MUST BE ISOLATED AND SEEPAGE INTO ANY NEARBY WATER BODIES WILL BE BLOCKED DEPENDING ON THE DEGREE OF THE SPILL, THE ISOLATED BENTONITE MUST BE REMOVED MANUALLY OR MECHANICALLY AND DISPOSED OF BY APPROPRIATE MEANS OR REUSED.
- THE CONTRACTOR SHALL PROVIDE AND INSTALL ALL NECESSARY STORM WATER, EROSION, AND SEDIMENTATION CONTROL MEASURES IN ACCORDANCE WITH THE FDEP "FLORIDA STORM WATER, EROSION AND SEDIMENTATION CONTROL INSPECTOR'S MANUAL". IT IS THE RESPONSIBILITY OF THE CONTRACTOR TO CONTROL AND PREVENT EROSION AND TRANSPORT OF SEDIMENT TO SURFACE DRAINS AND TO DITCHES DURING CONSTRUCTION.
- STOCKPILES SHALL BE PROTECTED AT ALL TIMES BY ON-SITE DRAINAGE CONTROLS WHICH PREVENT EROSION OF THE STOCKPILED MATERIAL. CONTROL OF DUST FROM SUCH STOCKPILES IS REQUIRED, DEPENDING UPON THEIR LOCATION AND THE EXPECTED LENGTH OF TIME THE STOCKPILES WILL BE PRESENT. IN NO CASE SHALL ANY STOCKPILED MATERIAL REMAIN AFTER THIRTY (30) CALENDAR DAYS.
- STORM WATER INLETS IN THE VICINITY OF THE PROJECT SHALL BE PROTECTED BY SEDIMENT TRAPS SUCH AS SECURED HAY BALES, SOD, STONE, ETC., WHICH SHALL BE MAINTAINED AND MODIFIED AS REQUIRED BY CONSTRUCTION PROGRESS, AND WHICH MUST BE APPROVED BY THE ENGINEER BEFORE INSTALLATION. THIS WILL BE MAINTAINED TO PREVENT DEGRADATION OF THE WATERS OF THE COUNTY AND STATE.

- SEDIMENT BASINS AND TRAPS, PERIMETER BERMS, SEDIMENT BARRIERS, VEGETATIVE BUFFERS, AND OTHER MEASURES INTENDED TO TRAP SEDIMENT AND/OR PREVENT THE TRANSPORT OF SEDIMENT ONTO ADJACENT PROPERTIES, OR INTO EXISTING BODIES OF WATER, MUST BE INSTALLED, CONSTRUCTED, OR IN THE CASE OF VEGETATIVE BUFFERS, PROTECTED FROM DISTURBANCE, AS A FIRST STEP IN THE LAND ALTERATION PROCESS. SUCH SYSTEMS SHALL BE FULLY OPERATIVE BEFORE ANY OTHER DISTURBANCE OF THE SITE BEGINS. EARTHEN STRUCTURES INCLUDING BUT NOT LIMITED TO BERMS, EARTH FILTERS, DAMS OR DIKES SHALL BE STABILIZED AND PROTECTED FROM DRAINAGE DAMAGE OR EROSION WITHIN ONE (1) WEEK OF INSTALLATION.
- ALL SWALES, DITCHES, AND CHANNELS LEADING FROM THE SITE SHALL BE PROTECTED FROM SILTATION AND EROSION DURING CONSTRUCTION AND BE SODDED WITHIN THREE (3) DAYS OF EXCAVATION.
- SOIL DISPLACED BY CONSTRUCTION WILL BE REMOVED. EROSION CONTROL SHALL BE IMPLEMENTED IN AREAS WHICH ARE CONSIDERED ENVIRONMENTALLY SENSITIVE. EROSION CONTROL SYSTEMS SHALL BE REQUIRED FOR ALL WORK WITHIN JURISDICTIONAL AREAS. THESE SYSTEMS MAY INCLUDE STAKED HAY BALES, SILT SCREENS, FILTER FABRIC, AND TURBIDITY SCREENS.
- ALL EROSION AND POLLUTION CONTROL DEVICES SHALL BE CHECKED REGULARLY, ESPECIALLY AFTER EACH RAINFALL AND SHALL BE CLEANED OUT AND/OR REPAIRED AS REQUIRED.
- THE CONTRACTOR SHALL NOT ENTER UPON OR IN ANY WAY ALTER WETLAND AREAS THAT MAY BE ON OR NEAR THE CONSTRUCTION SITE. ALL WORK IN THE VICINITY OF OPEN WATER AND/OR WETLANDS IS TO BE PERFORMED IN COMPLIANCE WITH THE ENVIRONMENTAL REGULATIONS AND/OR PERMITS FOR THE SITE. THE CONTRACTOR WILL BE RESPONSIBLE FOR ANY FINES RESULTING FROM HIS VIOLATION OF ANY REGULATIONS OR PERMIT CONDITIONS.
- FOR MORE INFORMATION, SEE THE BEST MANAGEMENT PRACTICES DETAIL SHEET INCLUDED IN THE PLANS.

RIGHT-OF-WAY

- ALL CONSTRUCTION ACTIVITIES SHALL BE LIMITED TO WITHIN THE MANATEE COUNTY/FDOT RIGHT-OF-WAY AND/OR EASEMENTS SHOWN ON THE DRAWINGS.
- THE CONTRACTOR SHALL EMPLOY A LAND SURVEYOR REGISTERED IN THE STATE OF FLORIDA TO REFERENCE AND RESTORE PROPERTY CORNER MONUMENTS, PINS, AND LANDMARKS THAT MAY BE DISTURBED BY CONSTRUCTION AT NO ADDITIONAL COST TO THE OWNER.
- THE CONTRACTOR, PRIOR TO CONSTRUCTION AND RESTRICTING ANY TRAFFIC, MUST OBTAIN A RIGHTS-OF-WAY USE PERMIT AND A TRAFFIC CONTROL PLAN. THE CONTRACTOR SHALL OBTAIN ALL REQUIRED PERMITS FROM OTHER GOVERNMENTAL AGENCIES HAVING RELEVANT JURISDICTION. ALL MAINTENANCE AND PROTECTION OF TRAFFIC SHALL BE IN ACCORDANCE WITH THE APPLICABLE REQUIREMENTS OF THE CURRENT FLORIDA DEPARTMENT OF TRANSPORTATION "MANUAL OF TRAFFIC CONTROL AND SAFE PRACTICES". A TRAFFIC CONTROL PLAN SHALL BE SUPPLIED BY THE CONTRACTOR AT THE PRE-CONSTRUCTION MEETING.
- THE CONTRACTOR SHALL BE RESPONSIBLE FOR REPLACING ALL DAMAGED STORM WATER STRUCTURES, PIPING, ENTRANCE PIPE AND EX. HWS, THAT ARE TO REMAIN, WHETHER SHOWN ON THE PLANS OR NOT.
- IT IS THE RESPONSIBILITY OF THE CONTRACTOR TO ESTABLISH IN THE FIELD THE RIGHT-OF-WAY LINES, BASE LINES, BENCH MARKS (ELEV.), CENTER LINES, AND STATIONING AS REQUIRED TO CONSTRUCT THIS PROJECT. ROADWAY PLANS AND PROPOSED DESIGN ARE BASED ON TOPOGRAPHIC SURVEYS PROVIDED BY MANATEE COUNTY.
- THE CONTRACTOR SHALL COORDINATE THE CUTTING OF DRIVEWAYS WITH THE PROPERTY OWNER PRIOR TO CUT. ALL DRIVEWAYS WILL BE IN PASSABLE CONDITION AT THE END OF THE WORK DAY AND FULLY RESTORED PER PLAN. THE CONTRACTOR SHALL COORDINATE WITH THE AFFECTED UTILITY COMPANY FOR THE ADJUSTMENT OF ANY EXISTING UTILITIES AND STRUCTURES IN ORDER TO MATCH THE PROPOSED ELEVATIONS AND ALIGNMENTS.
- A RIGHT OF ENTRY AGREEMENT SHALL BE OBTAINED BY THE PROJECT MANAGER FROM THE PROPERTY OWNER BEFORE ANY DRIVEWAY CONSTRUCTION WORK IS DONE OUTSIDE OF THE RIGHT-OF-WAY OR EASEMENT.

UTILITIES

- LOCATIONS, ELEVATIONS AND DIMENSIONS OF EXISTING UTILITIES, STRUCTURES AND OTHER FEATURES ARE SHOWN TO THE BEST INFORMATION AVAILABLE AT THE TIME OF PREPARATION OF THESE PLANS BUT DO NOT PURPORT TO BE ABSOLUTELY CORRECT. THERE MAY BE OTHER IMPROVEMENTS, UTILITIES, ETC., WHICH ARE WITHIN THE PROJECT AREA AND WHICH HAVE NOT BEEN LOCATED OR IDENTIFIED, MAY NOT BE IN THE EXACT LOCATION SHOWN OR RELOCATED SINCE THE PREPARATION OF THESE PLANS. THE CONTRACTOR SHALL VERIFY, PRIOR TO CONSTRUCTION, THE LOCATIONS, ELEVATIONS AND DIMENSIONS OF ALL EXISTING UTILITIES STRUCTURES AND OTHER FEATURES (WHETHER OR NOT SHOWN ON THE PLANS) THAT MAY AFFECT HIS WORK. ALL EXISTING UTILITIES TO BE EXTENDED, CROSSED OR CONNECTION POINTS SHALL BE EXPOSED PRIOR TO CONSTRUCTION TO VERIFY LOCATION AND ELEVATION. ANY DISCREPANCIES OR CONFLICTS FOUND SHALL BE BROUGHT TO THE ENGINEER'S ATTENTION FOR RESOLUTION. UTILITIES DESIGNATED W, VH, AND VVH ARE BASED ON LIMITED INVESTIGATION TECHNIQUES AND SHOULD BE CONSIDERED APPROXIMATE ONLY. THE VERIFIED LOCATIONS/ELEVATIONS APPLY ONLY AT THE POINTS SHOWN. INTERPOLATIONS BETWEEN THESE POINTS HAVE NOT BEEN VERIFIED. EXTREME CAUTION SHALL BE EXERCISED WHEN WORKING NEAR THE 24" WATERLINE.
- THE CONTRACTOR SHALL PROTECT ALL EXISTING STRUCTURES, WATER AND SEWER LINES, STORM DRAINS, UTILITIES, DRIVEWAYS, SIDEWALKS, SIGNS, MAIL BOXES, FENCES, TREES, LANDSCAPING, AND ANY OTHER IMPROVEMENT OR FACILITY IN THE CONSTRUCTION AREA. THE CONTRACTOR SHALL REPAIR AND/OR REPLACE ANY DAMAGED ITEM DUE TO HIS CONSTRUCTION ACTIVITIES TO EQUAL OR BETTER THAN PRE-CONSTRUCTION CONDITIONS AT NO ADDITIONAL COST TO THE OWNER.
- THE CONTRACTOR SHALL USE APPROPRIATE TECHNIQUES, AS APPROVED, RECOMMENDED OR OFFERED BY FLORIDA POWER AND LIGHT TO PREVENT UNDERMINING OF POWER POLES DURING CONSTRUCTION. IF HOLDING OF POWER POLES IS RECOMMENDED OR REQUIRED BY THE UTILITY, THE CONTRACTOR SHALL COORDINATE THIS ACTIVITY WITH THE UTILITY AND BEAR ALL RELATED COSTS.
- EXCEPT WHERE THE PLANS AND SPECIFICATIONS PROVIDE THAT SUCH WORK SHALL BE PERFORMED UNDER THE CONTRACT FOR THIS PROJECT. ALL UTILITIES INTERFERING WITH CONSTRUCTION SHALL BE REMOVED, RELOCATED OR ADJUSTED BY THEIR OWNERS, AT THEIR EXPENSE. THE CONTRACTOR SHALL ARRANGE HIS SCHEDULE TO ALLOW UTILITY OWNERS TIME FOR THE NECESSARY RELOCATION AND ADJUSTMENT OF UTILITIES AND RELATED STRUCTURES.

- CONTRACTOR SHALL BE RESPONSIBLE FOR COORDINATING WITH ALL UTILITY COMPANIES FOR THE RELOCATION AND ADJUSTMENT OF ALL UTILITIES, INCLUDING, ANY EXISTING POWER POLES AND/OR UTILITY CONDUITS WITHIN RIGHT-OF-WAY.
- PRIOR TO CONSTRUCTION, THE CONTRACTOR SHALL BE RESPONSIBLE TO COORDINATE WITH THE APPROPRIATE PARTIES TO DETERMINE THE COUNTY'S FIBER COMMUNICATION NETWORK, KNOWN AS ATMS (COUNTY ISD, SCHOOL BOARD, AND TRAFFIC MANAGEMENT CENTER) IN THE AREA TO ACCOMMODATE ANY POTENTIAL CONFLICTS. AS-BUILT INFORMATION FOR EXISTING COMMUNICATION CONDUIT AND FIBER IS AVAILABLE FROM OLGA ROSIER, WITH UTILITY RECORDS (941-792-8811 EXT. 5059). CONSTRUCTION PLAN INFORMATION FOR PROJECTS UNDER CONSTRUCTION WITH THE COUNTY'S TRAFFIC MANAGEMENT CENTER ARE AVAILABLE AT WWW.MANATEEATMS.COM AND WWW.MANATEEATMS2.COM.

DRAINAGE AND GRADING

- ALL CONSTRUCTION IS TO BE STAKED IN THE FIELD BY OR UNDER THE SUPERVISION OF A FLORIDA REGISTERED LAND SURVEYOR.
- THE CONTRACTOR IS TO PROVIDE THE ENGINEER OF RECORD WITH REPRODUCIBLE RECORD DRAWINGS SHOWING ALL IMPROVEMENT LOCATIONS AND ELEVATIONS IN ACCORDANCE WITH LATEST MANATEE COUNTY TRANSPORTATION DEPARTMENT STANDARDS AND SOUTHWEST FLORIDA WATER MANAGEMENT DISTRICT (SWFWM) STANDARDS. THE CONTRACTOR SHALL ALSO PROVIDE FIVE SETS OF PRINTS, SIGNED AND SEALED BY A PROFESSIONAL LAND SURVEYOR, OF THE RECORD DRAWINGS TO THE ENGINEER OF RECORD. THESE RECORD DRAWINGS SHALL BE CERTIFIED TO THE OWNER, APPROPRIATE GOVERNMENTAL AGENCIES. RECORD DRAWINGS SHALL SPECIFICALLY INCLUDE STORMWATER FACILITY LOCATIONS, INCLUDING TOP OF BANK, SHALL BE PERFORMED BY A REGISTERED LAND SURVEYOR AND REVIEWED BY THE ENGINEER OF RECORD PRIOR TO ACCEPTANCE AND PAYMENT.
- TO PREVENT SEDIMENTARY RUNOFF DURING CONSTRUCTION, STAKED HAY BALES, STAKED SILT SCREENS OR INLET DEBRIS CONTROL SCREENS ARE TO BE PLACED AT STORM INLETS, OUTFALL LOCATIONS AND ADJACENT PROPERTY LINES AS REQUIRED PRIOR TO ANY CONSTRUCTION ACTIVITIES. SEDIMENT AND EROSION CONTROL DEVICES SHALL BE INSTALLED AND THEN VERIFIED/INSPECTED BY MANATEE COUNTY INFRASTRUCTURE INSPECTIONS RESOURCES DIVISION (708-7450) PRIOR TO COMMENCEMENT OF CONSTRUCTION. THE CONTRACTOR IS RESPONSIBLE FOR MAINTAINING THE SEDIMENTATION BARRIERS IN A WORKING MANNER FOR THE DURATION OF CONSTRUCTION AND SHOULD BE CHECKED DAILY. SILTATION ACCUMULATIONS GREATER THAN THE LESSER OF 12 INCHES OR ONE-HALF OF THE DEPTH OF THE SEDIMENTATION BARRIER SHALL BE IMMEDIATELY REMOVED AND REPLACED IN UPLAND AREAS. IN ADDITION TO SPECIFIED EROSION CONTROL LOCATIONS, THE CONTRACTOR SHALL PERFORM DAILY SITE INSPECTIONS FOR POTENTIAL EROSION PROBLEMS. IF PROBLEMS OCCUR, THE CONTRACTOR IS RESPONSIBLE FOR INSTALLING APPROPRIATE EROSION CONTROL IMMEDIATELY. AN INSPECTION LOG SHALL BE MAINTAINED AND AVAILABLE ONSITE AT ALL TIMES. STORMWATER TREATMENT FACILITIES INCLUDING OUTFALL PER DETAIL ARE TO BE CONSTRUCTED EARLY IN SITE DEVELOPMENT, WITH NO OFF-SITE UNTREATED RUN-OFF OCCURRING DURING CONSTRUCTION. THE CONTRACTOR IS RESPONSIBLE FOR REMOVING TEMPORARY EROSION CONTROL DEVICES FOLLOWING COMPLETION OF ALL CONSTRUCTION AND FINAL STABILIZATION.

- ALL PIPE LENGTHS SHOWN ON PLAN VIEW ARE TO THE END OF THE MITERED END SECTION. REFER TO MITERED END SECTION DETAIL FOR LENGTH OF PIPE TO BE INCLUDED IN PRICE FOR MITERED END SECTION.
- REFER TO CONSTRUCTION TECHNICAL SPECIFICATIONS FOR COMPACTION REQUIREMENTS, GRASSING/SODDING REQUIREMENTS, AND PAVING CONSTRUCTION MATERIAL SPECIFICATIONS.
- ALL FILL AREAS ARE TO BE CONSTRUCTED IN 12" MAXIMUM LIFTS.
- ON SLOPES GREATER THAN 3:1 PEGGING OR PINNING OF SOD MAY BE REQUIRED.
- STATION LOCATIONS AND OFFSETS FOR STORM DRAIN INLETS AND MANHOLES REFERENCE THE CENTER OF THE SPECIFIED STRUCTURE BOTTOM. STATION LOCATION IS CENTER OF STRUCTURE BOTTOM FOR JUNCTION BOXES, CENTER OF RISER FOR CURB INLETS. FOR PIPES WITH MITERED END SECTIONS, THE PROPOSED LENGTHS SHOWN ON THE PLANS INCLUDE THE LENGTH OF THE MITERED END SECTION. PAYMENT FOR PIPE SHALL NOT INCLUDE THE LENGTH OF THE MITERED END SECTION. AS SPECIFIED BY DIMENSION "F" AS SHOWN IN FDOT INDEX 272 AND 273. PAYMENT SHALL BE FROM INSIDE STRUCTURE WALL TO INSIDE STRUCTURE WALL. ANY EXTRA PIPE LENGTH LISTED SHALL BE CONSIDERED CONTINGENT.
- ALL CURB INLET AND JUNCTION BOX STORMWATER STRUCTURES SHALL HAVE HEAVY DUTY RING AND COVER MANHOLE ACCESS
- DURING DEWATERING OPERATIONS, THE CONTRACTOR SHALL NOT DISCHARGE DIRECTLY TO RECEIVING WATERS, EXISTING CONVEYANCES TO RECEIVING WATERS, OR WETLAND SYSTEMS. TEMPORARY SEDIMENT BASINS, TRAPS, OR SILTATION REDUCTION DEVICES SHALL BE UTILIZED TO COLLECT THE DISCHARGE FROM DEWATERING ACTIVITIES TO ELIMINATE THE POTENTIAL FOR OFFSITE SEDIMENT TRANSPORT AND TO ENSURE THAT DIRECT DISCHARGE DOES NOT OCCUR.

DESIGN SURVEY

- TOPOGRAPHIC INFORMATION TAKEN FROM SURVEY DATA OBTAINED BY LF&K (OCT. 2013 - JAN. 2014)
- RIGHTS-OF-WAY SHOWN HEREON ARE BASED ON FIELD LOCATIONS OF MONUMENTATION, PLATS, DEEDS OF RECORD AND MAINTAINED RIGHTS-OF-WAY AS IDENTIFIED BY MANATEE COUNTY PERSONNEL AND ARE SHOWN HEREON FOR INFORMATIONAL PURPOSES ONLY.
- BEARINGS ARE BASED ON THE FLORIDA STATE PLANE COORDINATE SYSTEM - WEST ZONE NAD 83 (2011) AS DERIVED FROM OPUS CONTROL POINTS BBCG09 "COLUMBIA" AND BBCG30 "CONNECTICUT".
- ELEVATIONS ARE BASED ON THE NATIONAL GEODETIC VERTICAL DATUM (N.G.V.D. 1929). ORIGIN BENCHMARK IS MANATEE COUNTY BM. "COLUMBIA" WITH AN ELEVATION OF 11.61 N.A.V.D. 1988. CONVERSION TO ELEVATION 12.58 N.G.V.D. 1929 WAS DONE UTILIZING THE NATIONAL GEODETIC SURVEYS "VERTCOM" CONVERSION PROGRAM.

**GENERAL NOTES
ELLENTON GILLETTE ROAD**

REVISIONS _____ _____ _____ _____ _____ _____ _____ _____ _____ _____	LOMBARDO, FOLEY & KOLARIK, INC. Consulting Engineers, Surveyors and Planners P.O. Box 188 • 825 4th Street West • Palmetto, Florida 34221 • (941) 722-4561		
	PROJECT ENGINEER _____ JOHN R. FOLEY 38630 P.E. REG. NO.	DESIGN <u>JRF.</u> DATE <u>01/06/14</u> DRAWN <u>PG.</u> SCALE <u>AS SHOWN</u> APPR. <u>JRF.</u> JOB NO. <u>7865</u>	

EMERGENCY CONTACTS

MANATEE COUNTY
PROJECT MANAGEMENT
MICHAEL STURM P.E.
1022 26TH AVE. EAST
BRADENTON, FL. 34208
(941) 708-7450 EXT. 7332

MANATEE COUNTY
PUBLIC WORKS DEPT.
INFRASTRUCTURE
ENGINEERING
CHRIS MOWBRAY, P.E.
1022 26TH AVENUE EAST
BRADENTON, FL. 34208
(941) 708-7450 EXT. 7605
FAX: (941) 708-7431

MANATEE COUNTY TRAFFIC
ENGINEERING/ ATMS
VISHAL KAKKAD
2101 47TH TERRACE EAST
BRADENTON, FL 34203
(941) 749-3500 EXT. 7812

TECO/PEOPLES GAS CO.
DAN SHANAHAN
8261 VICO COURT
SARASOTA, FL. 34240
(941) 342-4030
FAX: (941) 342-4011
EMERGENCY:
1-877-832-6911
djshanahan@tecoenergy.com

FLORIDA POWER & LIGHT
DISTRIBUTION
GREG COKER
1253 12TH AVENUE EAST
PALMETTO, FL 34221
(941) 723-4430
FAX: (941) 723-4444
EMERGENCY:
1-800-4-OUTAGE
Greg.Coker@fpl.com

SOUTHWEST FLORIDA WATER
MANAGEMENT DISTRICT
SARASOTA SERVICE OFFICE
DAN GULUS, P.E.
78 SARASOTA CENTER BLVD.
SARASOTA, FL. 34240
(941) 377-3722
FAX: (941) 684-4088
Dan.Gulus@swfwd.state.fl.us

SPECTRUM
JAMES CRUZAN
5413 E. STATE ROAD 64
BRADENTON, FL.
34208-5535
(941) 748-3816 EXT. 21348
James.Cruzan@charter.com

FRONTIER COMMUNICATIONS
DENISE HUTTON
1701 RINGLING BLVD.
SARASOTA, FL. 34236
(941) 906-6707
FAX: (941) 906-6706
Denise.Hutton@ftr.com

MANATEE COUNTY
DAVID SCHOFIELD, UTILITIES
DISTRIBUTION
SUPERINTENDENT
66TH STREET WEST
BRADENTON, FL
(941) 812-5121
DAVE.SCHOFIELD@MYMANATEE.ORG

DEPARTMENT OF
ENVIRONMENTAL PROTECTION
STEPHANIE BARIOS
13051 N. TELECOM PKWY
TEMPLE TERRACE, FL 33637
PHONE: (813) 632-7600,
EXT. 408
FAX: (813) 632-7662

PEACE RIVER ELECTRIC
COOPERATIVE, INC.
P.O. BOX 1310
WACHULA, FL 33873
JAMIE FONES
(863) 767-4652
james.fones@preco.coop

FLORIDA GAS TRANSMISSION
CHAD HARRELL
7804 ANDERSON RD.
TAMPA FL 33634
PHONE: (813) 466-3327
E-mail: chad.harrell@sug.com

SUNSHINE STATE ONE CALL OF
FLORIDA 1-(800) 432-4770

LEGEND

EXISTING

	BENCH MARK	— x — x —	FENCE
	ELEVATION	— FM —	FORCE MAIN
	GUY WIRE	— S —	SANITARY SEWER
	POWER POLE	— W —	WATERMAIN
	LIGHT POLE	-----	STORM DRAIN
	TRAFFIC SIGNAL POLE		RAILROAD TRACKS
	GROUND LIGHT	-----	EDGE OF CONCRETE
	SIGN	-----	EDGE OF ROAD
	BACKFLOW PREVENTER	→ → →	FLOW
	FIRE HYDRANT	-----	TOP OF BANK
	WATER VALVE	-----	PROPERTY LINE
	BURIED WATER VALVE	-----	RIGHT OF WAY
	WATER METER		
	AIR RELEASE VALVE		ABBREVIATIONS
	SANITARY SEWER MANHOLE		
	TELEPHONE BOX	R/W	RIGHT OF WAY
	CABLE BOX	S/W	SIDEWALK
	ELECTRIC BOX	CONC.	CONCRETE
	ELECTRIC METER	ASPH	ASPHALT
	VERIZON	EX.	EXISTING
	TRANSFORMER	EP	EDGE OF PAVEMENT
	WELL	BC	BACK OF CURB
	GRATE INLET		
	MITERED END SECTION		
	OAK TREE		
	PALM TREE		
	PINE TREE		

PROPOSED

	SIGN	-----	STAKED SILT SCREEN
	GRATE INLET	→ ... →	FLOW
	MITERED END SECTION	-----	STORM DRAIN

GENERAL NOTES
ELLENTON GILLETTE ROAD

<p>REVISIONS</p> <p>_____</p> <p>_____</p> <p>_____</p> <p>_____</p> <p>_____</p> <p>_____</p> <p>_____</p>	<p>LOMBARDO, FOLEY & KOLARIK, INC.</p> <p>Consulting Engineers, Surveyors and Planners</p> <p>P.O. Box 188 • 825 4th Street West • Palmetto, Florida 34221 • (941) 722-4561</p>			
	<p>PROJECT ENGINEER</p> <p>_____</p> <p>JOHN R. FOLEY</p> <p>38630</p> <p>P.E. REG. NO.</p>	<p>DESIGN <u>JRF.</u></p> <p>DRAWN <u>P.G.</u></p> <p>APPR. <u>JRF.</u></p>	<p>DATE <u>01/06/14</u></p> <p>SCALE <u>AS SHOWN</u></p> <p>JOB NO. <u>7865</u></p>	
	<p>SHEET NO.</p> <p>3 / 174</p>			

I:\Master Drawing\ELLENTON-GILLETTE RD\ELLENTON GILLETTE FDOT 2020 REVISION\ELLGILL-FDOT-GN.dwg, 10/16/2020 11:06:34 AM, cmitchell, 1:20

I:\Master Drawing\ELLENTON-GILLETTE RD\ELLENTON GILLETTE FDOT 2020 REVISION\ELLGILL-FDOT-SQ.dwg, 10/16/2020 10:36:41 AM, cmitchell, 1:20

SUMMARY OF PAY ITEMS				
LINE	PAY ITEMS	DESCRIPTION	QTY	U/M
1.	101-1	MOBILIZATION	1	LS
2.	102-1-1	MAINTENANCE OF TRAFFIC (MOT)	1	LS
SUBTOTAL MOBILIZATION AND MOT				
3.	104-10-3	STAKED SILT FENCE (TYPE III)	25,500	LF
4.	104-11	FLOATING TURBIDITY BARRIER	200	LF
5.	104-15	SOIL TRACKING PREVENTION DEVICE	4	EA
6.	110-1-1	CLEARING AND GRUBBING	22.65	AC
7.	120-1	REGULAR EXCAVATION	9,625	CY
8.	120-6	EMBANKMENT (REGULAR)	6,250	CY
9.	160-4	12" STABILIZED SUB-BASE	9,187	SY
10.	285-709	OPTIONAL BASE GROUP 9	8,798	SY
11.	327-70-1	MILLING EXISTING ASPHALT PAVEMENT (1" AVG. DEPTH)	80,000	SY
12.	334-1-13	SUPERPAVE ASPHALTIC CONCRETE (TRAFFIC C)(12.5)(2")	1,960	TN
13.	337-7-42	ASPHALTIC CONCRETE FRICTION COURSE (TRAFFIC C)(FC 9.5 RUBBER)(1")	4,450	TN
14.	400-1-2	CLASS 1 CONCRETE (ENDWALLS), INCL. REINFORCING STEEL	33.2	CY
15.	425-1-MC	GRATE INLET	25	EA
16.	425-2-MC	GRATE INLET / THROAT INLET	12	EA
17.	425-3-MC	JUNCTION BOX	3	EA
18.	425-11-MC	GRATE INLET CONVERTED TO JUNCTION BOX	8	EA
19.	430-175-115	PIPE STORM SEWER CULVERT (RCP)(15")	1,656	LF
20.	430-175-118	PIPE STORM SEWER CULVERT (RCP)(18")	4,056	LF
21.	430-175-124	PIPE STORM SEWER CULVERT (RCP)(24")	941	LF
22.	430-175-130	PIPE STORM SEWER CULVERT (RCP)(30")	56	LF
23.	430-175-136	PIPE STORM SEWER CULVERT (RCP)(36")	50	LF
24.	430-175-218	PIPE STORM SEWER CULVERT (ERCP)(14"x23")	220	LF
25.	430-984-123	MES (ROUND)(15" SD)	36	EA
26.	430-984-125	MES (ROUND)(18" SD)	69	EA
27.	430-984-129	MES (ROUND)(24" SD)	15	EA
28.	430-984-625	MES (ELLIP/ARCH)(18" SD)	6	EA
29.	520-1-10	TYPE F CURB & GUTTER	665	LF
30.	522-1	4" CONCRETE SIDEWALK	27	SY
31.	522-2	6" CONCRETE SIDEWALK, REINFORCED DRIVEWAY	3,685	SY
32.	527-2	DETECTABLE WARNINGS ON WALKING SURFACES	6	EA
33.	530-3-4	RIP-RAP (RUBBLE)(DITCH LINING)	25	TN
34.	908-104-1	CONTRACTOR'S SEDIMENT AND EROSION CONTROL	1	LS
SUBTOTAL ROADWAY				
35.	700-20-11	SINGLE POST SIGN, (F&I)(LESS THAN 12)	4	AS
36.	700-20-40	SINGLE POST SIGN (RELOCATE)	11	EA
37.	706-3	RETRO REFLECTIVE PAVEMENT MARKERS	736	EA
38.	710-30	PAINTED PAVEMENT MARKINGS, STD, YELLOW, ISLAND NOSE	60	SF
39.	710-11-180	THERMOPLASTIC, PAVEMENT MARKINGS	15	LF
40.	711-11-121	THERMOPLASTIC, STD, WHITE, SOLID, 6"	9.95	GM
41.	711-11-123	THERMOPLASTIC, STD, WHITE, SOLID, 12"	315	LF
42.	711-11-125	THERMOPLASTIC, STD, WHITE, SOLID, 24"	280	LF
43.	711-11-151	THERMOPLASTIC, STD, WHITE, SKIP, 6", 2-4	211	LF
44.	711-11-224	THERMOPLASTIC, STD, YELLOW, SOLID, 18"	980	LF
45.	711-11-231	THERMOPLASTIC, STD, YELLOW, SKIP, 6", 10-30	2.152	GM
46.	711-11-251	THERMOPLASTIC, STD, YELLOW, SKIP, 6", 6-10	495	LF

SUMMARY OF PAY ITEMS				
LINE	PAY ITEMS	DESCRIPTION	QTY	U/M
47.	711-11-160	THERMOPLASTIC, STD, WHITE, MESSAGE	3	EA
48.	711-11-170	THERMOPLASTIC, STD, WHITE, ARROW	43	EA
49.	711-11-211	THERMOPLASTIC, STD, YELLOW, SOLID, 6"	7.421	GM
SUBTOTAL SIGNING AND STRIPING				
50.	570-1-2	SODDING (PERFORMANCE TURF, BAHIA)(INCLUDES MOWING)	110,000	SY
SUBTOTAL LANDSCAPING				
51.	U-1	ADJUST VALVE BOXES	20	EA
52.	U-2	12" PVC WATER MAIN	1,291	LF
53.	U-3	12" PVC WATER MAIN RESTRAINED JOINT	924	LF
54.	U-4	8" PVC WATER MAIN RESTRAINED JOINT	20	LF
55.	U-5	6" PVC WATER MAIN RESTRAINED JOINT	20	LF
56.	U-6	12" DIP WATER MAIN	255	LF
57.	U-7	12" DIP WATER MAIN RESTRAINED JOINT	111	LF
58.	U-8	12" GATE VALVE	4	EA
59.	U-9	8" GATE VALVE	2	EA
60.	U-10	6" GATE VALVE	1	EA
61.	U-11	12" 45° BENDS	4	EA
62.	U-12	6" 45° BENDS	2	EA
63.	U-13	12"x12"x6" TEE	4	EA
64.	U-14	8"x12" CROSS	1	EA
65.	U-15	FIRE HYDRANT ASS. (INCL. 6" GATE VALVE)	3	EA
66.	U-16	RESET WATER METER	8	EA
67.	U-17	1" WATER SERVICES	11	EA
68.	U-18	TIE TO EXISTING MAIN	4	EA
69.	U-19	RESET FIRE HYDRANTS	20	EA
70.	U-20	GROUT 12" WATERLINE	2,300	LF
SUBTOTAL WATER DISTRIBUTION				
SUBTOTAL BID PRICE				
CONTINGENCY 15%				
BID PRICE INCLUDING CONTINGENCY				
NOTE: SIGNING AND MARKING DURING CONSTRUCTION TO BE PAID FOR UNDER PAY ITEM 102-1 MAINTENANCE OF TRAFFIC.				

SUMMARY OF PAY ITEMS ELLENTON GILLETTE ROAD

REVISIONS _____ _____ _____ _____ _____ _____	LOMBARDO, FOLEY & KOLARIK, INC. Consulting Engineers, Surveyors and Planners P.O. Box 188 • 825 4th Street West • Palmetto, Florida 34221 • (941) 722-4561			 SHEET NO. 4 / 174
	PROJECT ENGINEER _____ JOHN R. FOLEY 38630		DESIGN <i>JRF.</i> DATE 03/03/14 DRAWN <i>P.G.</i> SCALE NONE APPR. <i>JRF.</i> JOB NO. 7865	
	P.E. REQ. NO.			

I:\Master Drawing\ELLENTON-GILLETTE RD\ELLENTON GILLETTE FDOT 2020 REVISION\ELLGILL-FDOT-TS.dwg, 10/16/2020 10:33:13 AM, cmticheil, 1:20

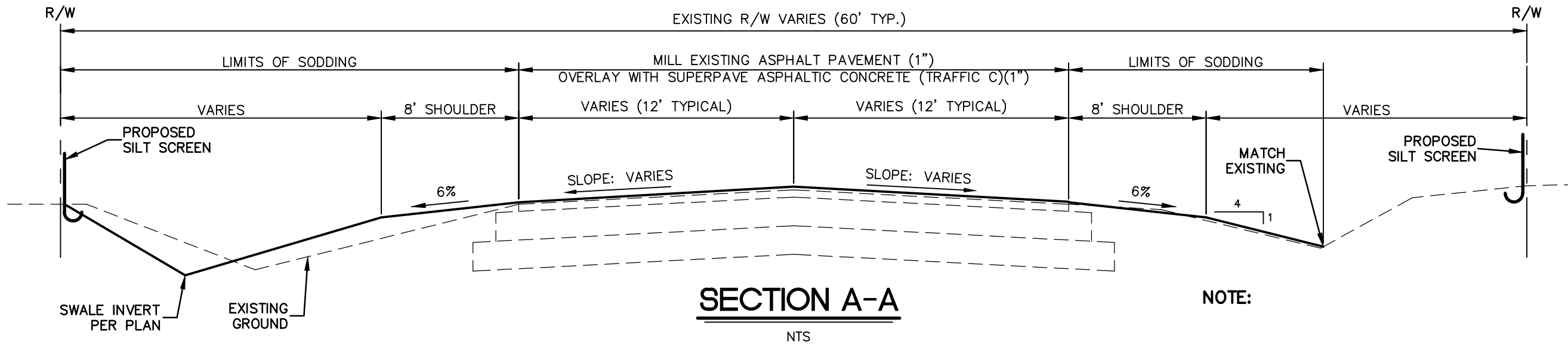

SECTION A-A
NTS

NOTE:

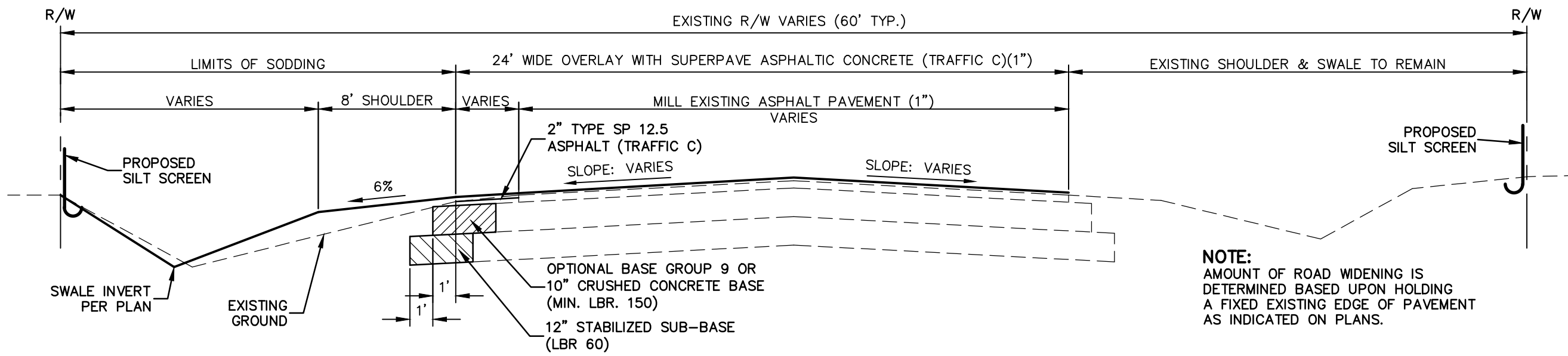

SECTION B-B
NTS

NOTE:
AMOUNT OF ROAD WIDENING IS DETERMINED BASED UPON HOLDING A FIXED EXISTING EDGE OF PAVEMENT AS INDICATED ON PLANS.

GENERAL NOTES:

1. SEE CROSS SECTIONS FOR DETERMINATION OF WHERE SHOULDER AND DITCH CONSTRUCTION IS REQUIRED.
2. EVERY CONSTRUCTION CONDITION IS NOT SHOWN IN THESE SECTIONS. SEE SPECIFIC CROSS SECTION AT EACH STATION FOR WORK REQUIRED.

TYPICAL SECTIONS
ELLENTON GILLETTE ROAD

<p>REVISIONS</p> <p>_____</p> <p>_____</p> <p>_____</p> <p>_____</p> <p>_____</p> <p>_____</p> <p>_____</p>	<p>LOMBARDO, FOLEY & KOLARIK, INC.</p> <p>Consulting Engineers, Surveyors and Planners</p> <p>P.O. Box 188 • 825 4th Street West • Palmetto, Florida 34221 • (941) 722-4561</p>		<p>SHEET NO.</p> <p style="font-size: 24pt; font-weight: bold;">5</p> <p style="font-size: 24pt; font-weight: bold;">174</p>
<p>PROJECT ENGINEER</p> <p>_____</p> <p>38630 JOHN R. FOLEY</p> <p>P.E. REG. NO.</p>	<p>DESIGN <u>JRF.</u></p> <p>DRAWN <u>PG.</u></p> <p>APPR. <u>JRF.</u></p>	<p>DATE 01/06/14</p> <p>SCALE AS SHOWN</p> <p>JOB NO. 7865</p>	

I:\Master Drawing\ELLENTON-GILLETTE RD\ELLENTON GILLETTE FDOT 2020 REVISION\ELLGILL-FDOT-TS.dwg, 10/16/2020 10:33:02 AM, cmitchell, 1:20

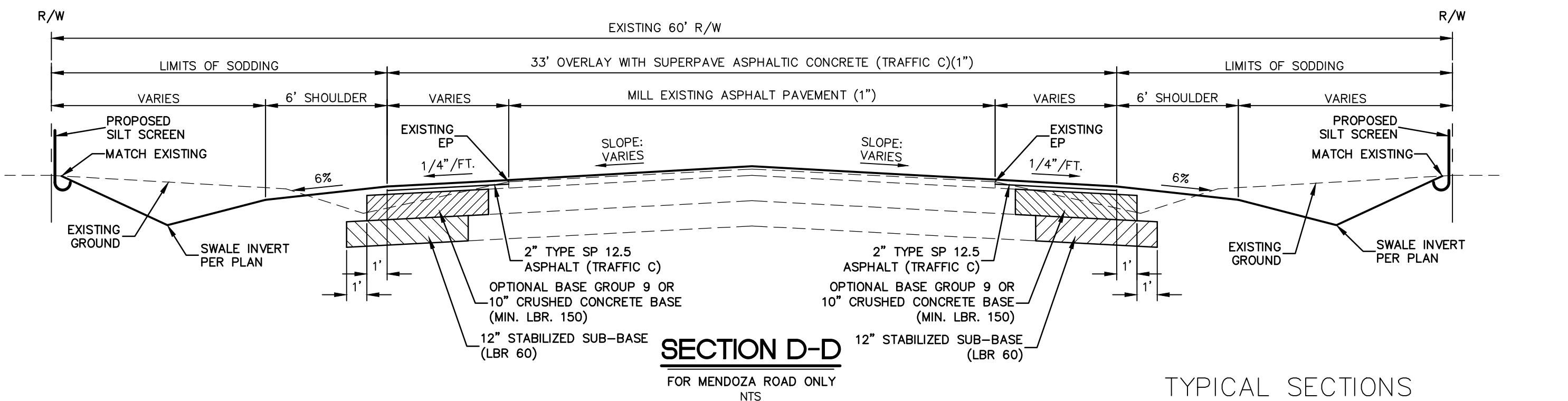
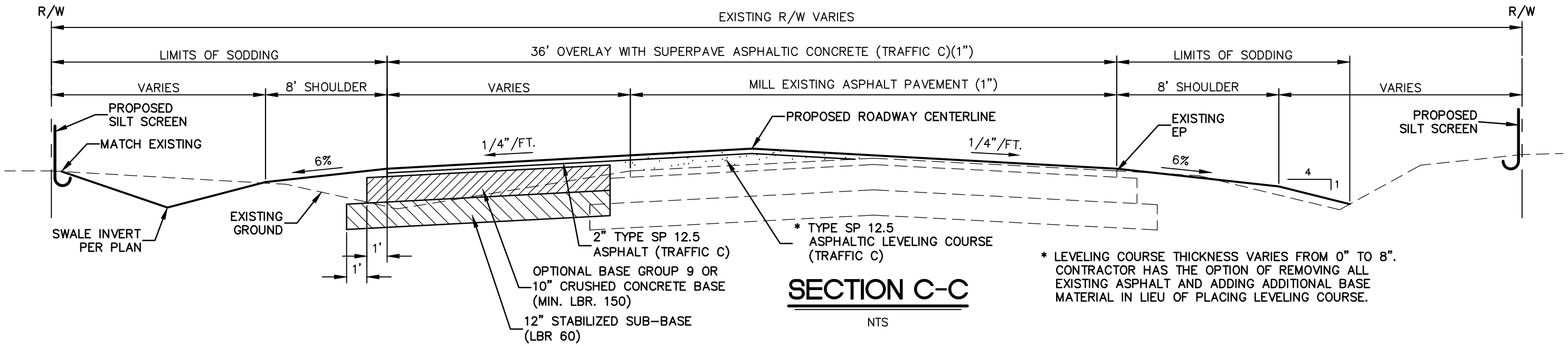

TYPICAL SECTIONS
ELLENTON GILLETTE ROAD

GENERAL NOTES:

1. SEE CROSS SECTIONS FOR DETERMINATION OF WHERE SHOULDER AND DITCH CONSTRUCTION IS REQUIRED.
2. EVERY CONSTRUCTION CONDITION IS NOT SHOWN IN THESE SECTIONS. SEE SPECIFIC CROSS SECTION AT EACH STATION FOR WORK REQUIRED.

<p>REVISIONS</p> <p>_____</p> <p>_____</p> <p>_____</p> <p>_____</p> <p>_____</p>	<p>LOMBARDO, FOLEY & KOLARIK, INC.</p> <p>Consulting Engineers, Surveyors and Planners</p> <p>P.O. Box 188 • 825 4th Street West • Palmetto, Florida 34221 • (941) 722-4561</p>		
<p>PROJECT ENGINEER</p> <p>_____</p> <p>38630 JOHN R. FOLEY</p> <p>P.E. REG. NO.</p>	<p>DESIGN <u>JRF.</u></p> <p>DRAWN <u>PG.</u></p> <p>APPR. <u>JRF.</u></p>	<p>DATE <u>01/06/14</u></p> <p>SCALE <u>AS SHOWN</u></p> <p>JOB NO. <u>7865</u></p>	<p>SHEET NO.</p> <p style="font-size: 2em; text-align: center;">6</p> <p style="font-size: 2em; text-align: right;">174</p>

I:\Master Drawing\ELLENTON-GILLETTE RDELENTON GILLETTE FDOT 2020 REVISION\ELLGILL-FDOT-KM.dwg, 10/16/2020 10:46:33 AM, cmticheil, 1:400

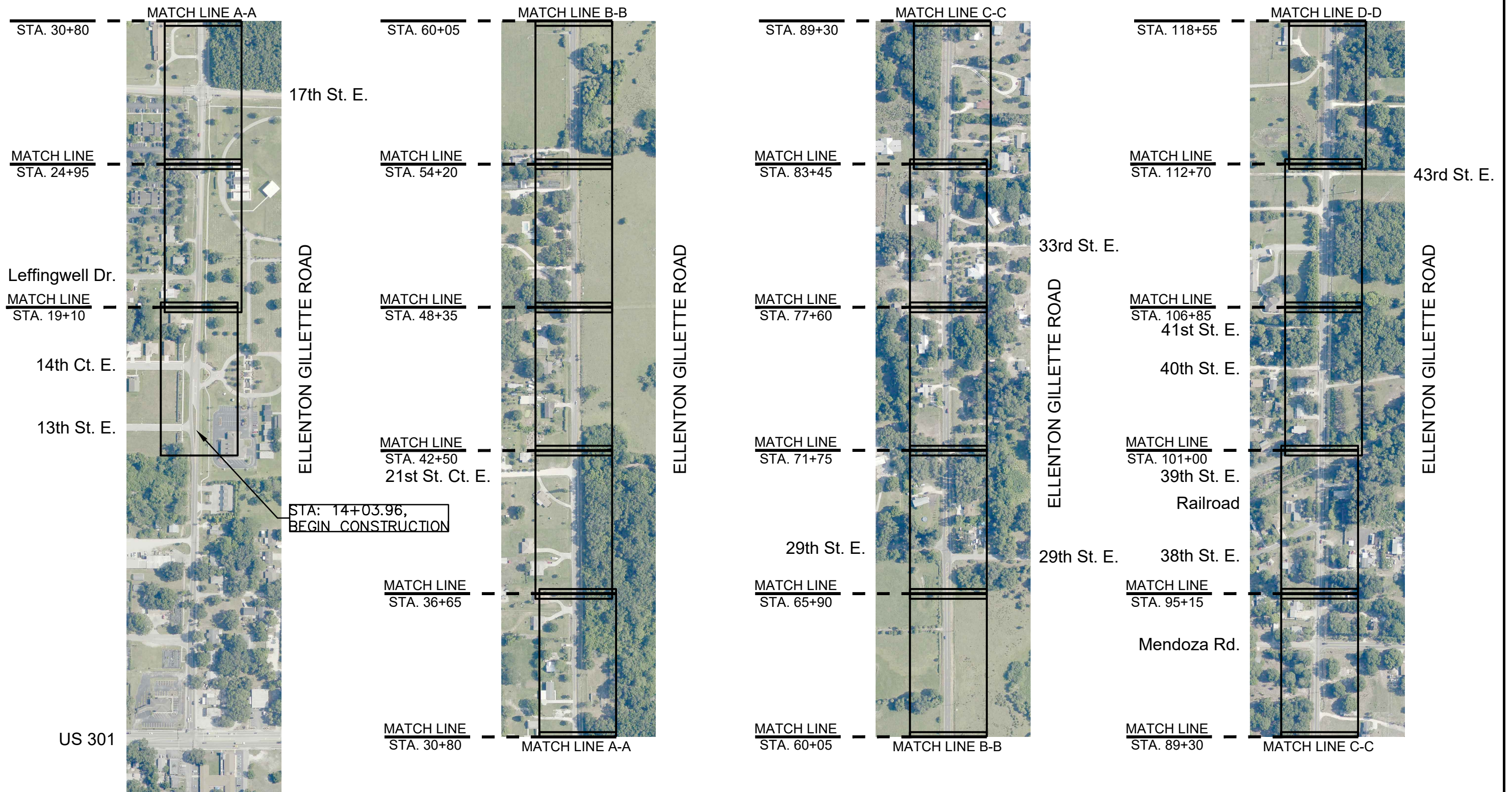

KEY MAP
ELLENTON GILLETTE ROAD

<p>REVISIONS</p> <hr/> <hr/> <hr/> <hr/> <hr/> <hr/> <hr/> <hr/> <hr/> <hr/>	<p>LOMBARDO, FOLEY & KOLARIK, INC. Consulting Engineers, Surveyors and Planners P.O. Box 188 • 825 4th Street West • Palmetto, Florida 34221 • (941) 722-4561</p>		
	<p>PROJECT ENGINEER</p> <hr/> <p>JOHN R. FOLEY</p> <hr/> <p>38630 P.E. REG. NO.</p>	<p>DESIGN <u>JRF.</u> DATE <u>03/01/14</u></p> <p>DRAWN <u>PG.</u> SCALE <u>1"=400'</u></p> <p>APPR. <u>JRF.</u> JOB NO. <u>7865</u></p>	<p>SHEET NO.</p> <p style="font-size: 2em;">7</p> <hr/> <p style="font-size: 2em;">174</p>

I:\Master Drawing\ELLENTON-GILLETTE RDE\ELLENTON GILLETTE FDOT 2020 REVISION\ELLGILL-FDOT-KM.dwg, 10/16/2020 10:46:21 AM, cmtichel, 1:400

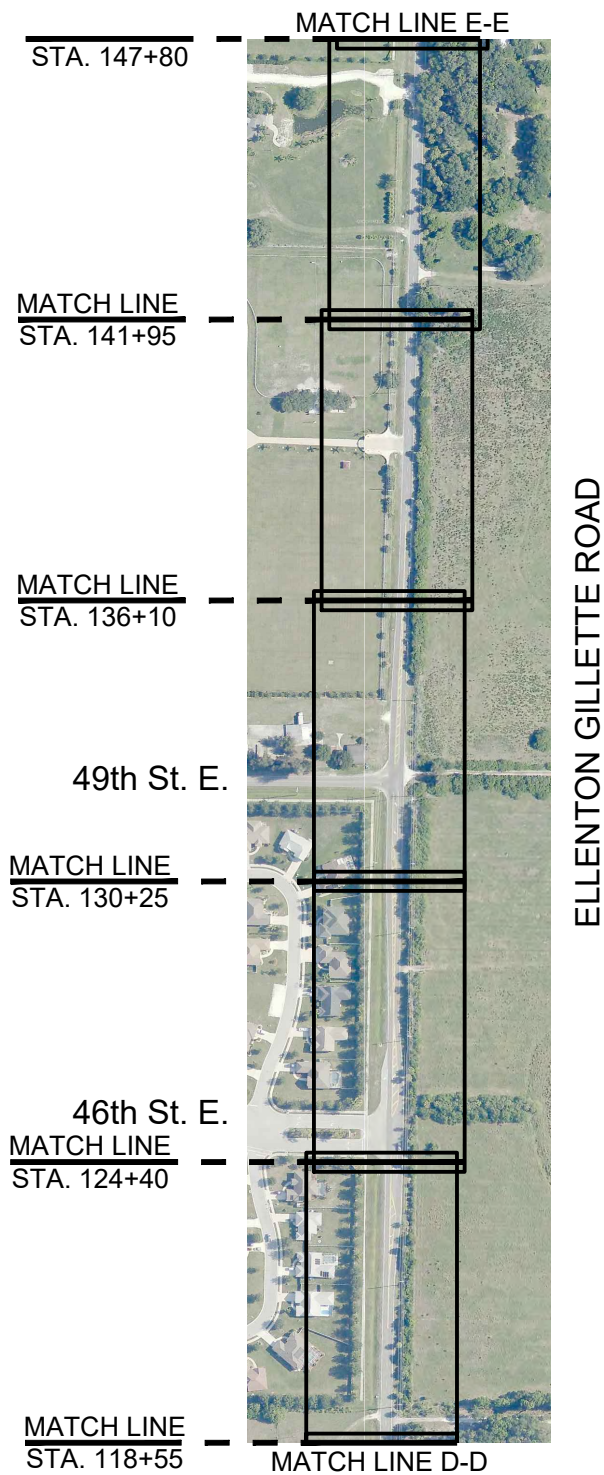

ELLENTON GILLETTE ROAD

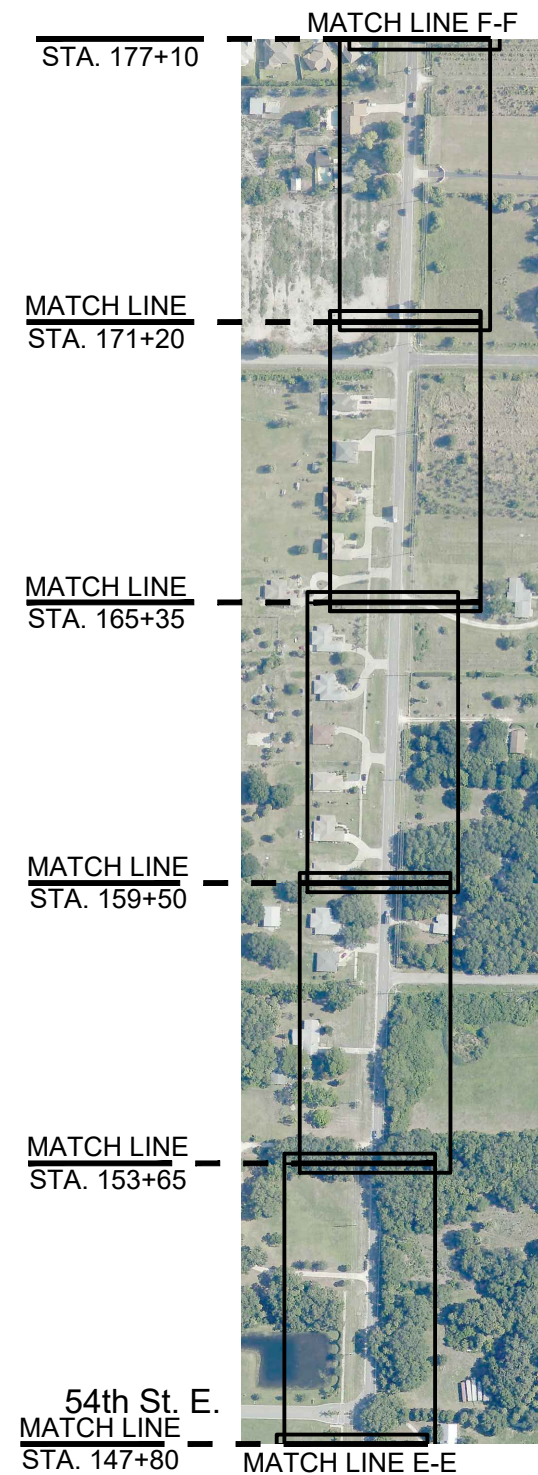

ELLENTON GILLETTE ROAD

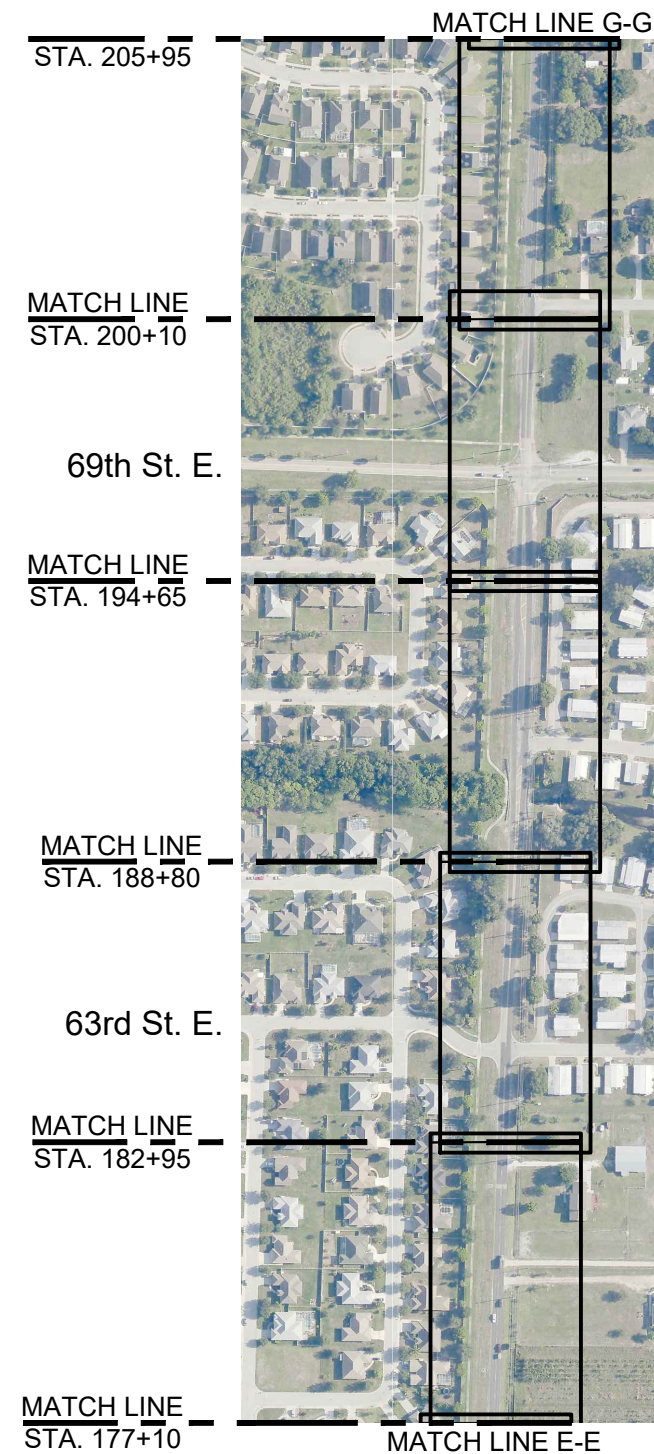

ELLENTON GILLETTE ROAD



KEY MAP
ELLENTON GILLETTE ROAD

REVISIONS _____ _____ _____ _____ _____ _____ _____ _____ _____ _____	LOMBARDO, FOLEY & KOLARIK, INC. Consulting Engineers, Surveyors and Planners P.O. Box 188 • 825 4th Street West • Palmetto, Florida 34221 • (941) 722-4561		
	PROJECT ENGINEER _____ JOHN R. FOLEY 38630 P.E. REG. NO.	DESIGN <u>JRF.</u> DATE <u>03/01/14</u> DRAWN <u>PG.</u> SCALE <u>1"=500'</u> APPR. <u>JRF.</u> JOB NO. <u>7865</u>	SHEET NO. <u>8</u> / <u>174</u>

I:\Master Drawing\ELLENTON-GILLETTE RDELENTON GILLETTE FDOT 2020 REVISION\ELLGILL-FDOT-KM.dwg, 10/16/2020 10:45:45 AM, cmtichel, 1:400

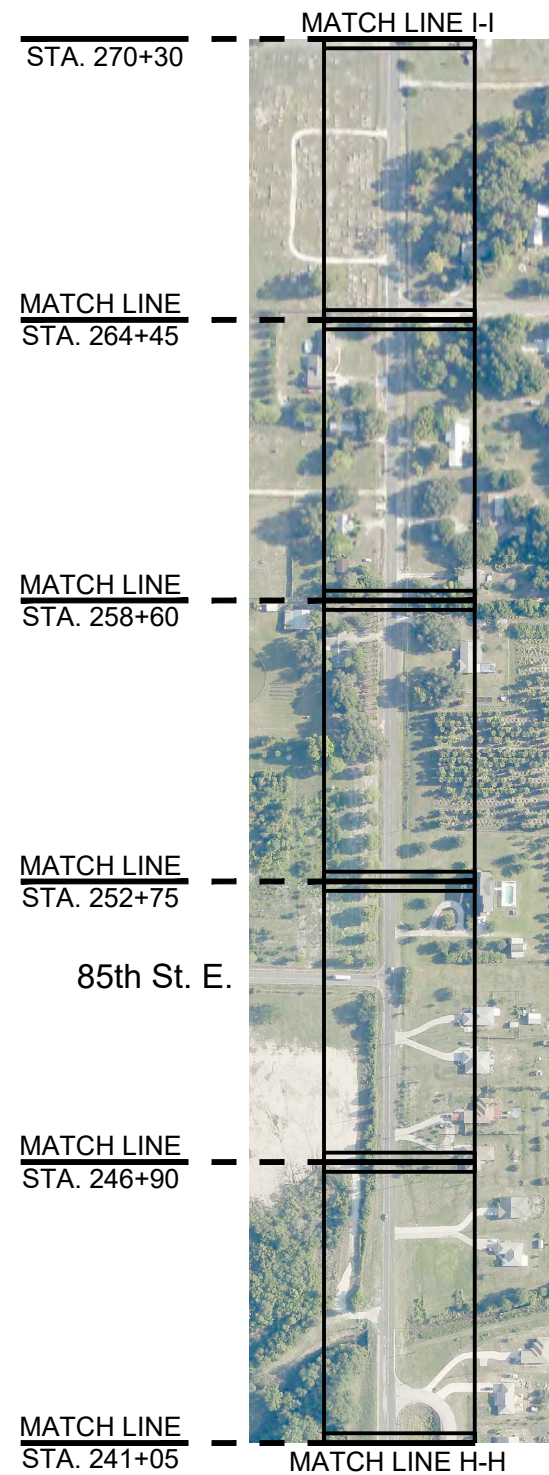

Amlong Rd.

ELLENTON GILLETTE ROAD

81st St. E.

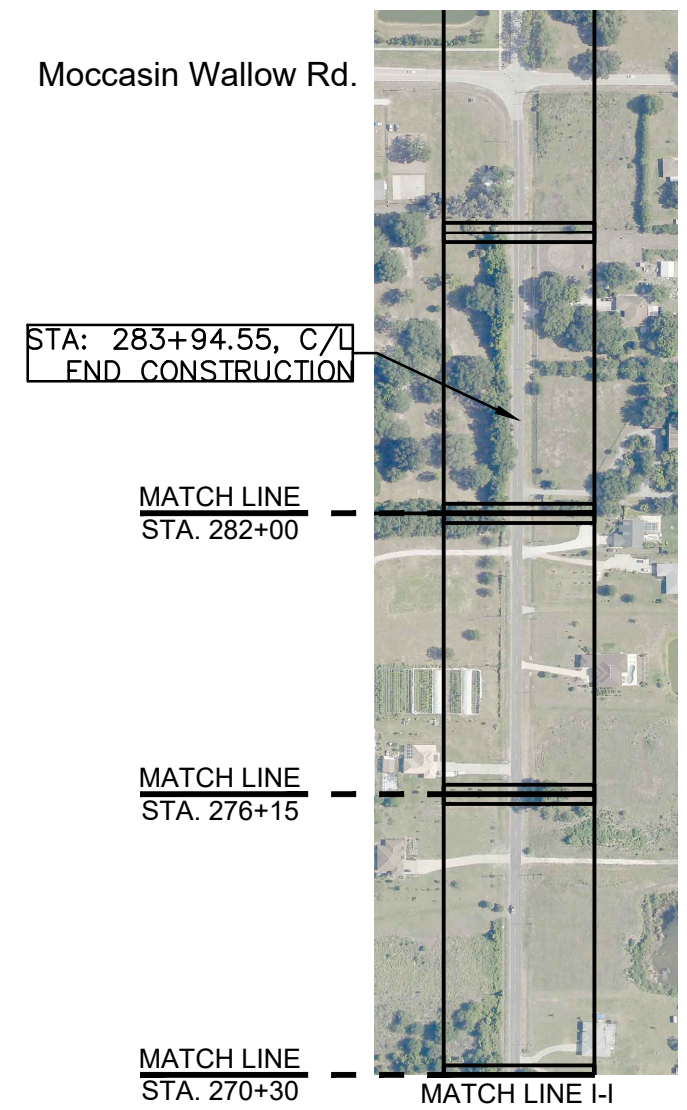

Moccasin Wallow Rd.

STA: 283+94.55, C/L
END CONSTRUCTION

ELLENTON GILLETTE ROAD



KEY MAP
ELLENTON GILLETTE ROAD

<p>REVISIONS</p> <hr/> <hr/> <hr/> <hr/> <hr/> <hr/> <hr/> <hr/> <hr/> <hr/>	<p>LOMBARDO, FOLEY & KOLARIK, INC.</p> <p>Consulting Engineers, Surveyors and Planners</p> <p>P.O. Box 188 • 825 4th Street West • Palmetto, Florida 34221 • (941) 722-4561</p>		
<p>PROJECT ENGINEER</p> <hr/> <p>JOHN R. FOLEY</p> <p>38630</p> <p>P.E. REG. NO.</p>	<p>DESIGN <u>JRF.</u></p> <p>DRAWN <u>PG.</u></p> <p>APPR. <u>JRF.</u></p>	<p>DATE <u>13/01/14</u></p> <p>SCALE <u>1"=500'</u></p> <p>JOB NO. <u>7865</u></p>	<p>SHEET NO.</p> <p style="font-size: 2em; text-align: center;">9</p> <hr/> <p style="font-size: 2em; text-align: center;">174</p>

1: Master Drawing ELLENTON-GILLETTE RD/ELLENTON GILLETTE FDOT 2020 REVISION/ELLENTON GILLETTE FDOT-PC.dwg, 10/16/2020 10:37:12 AM, cmitchell, 1:40

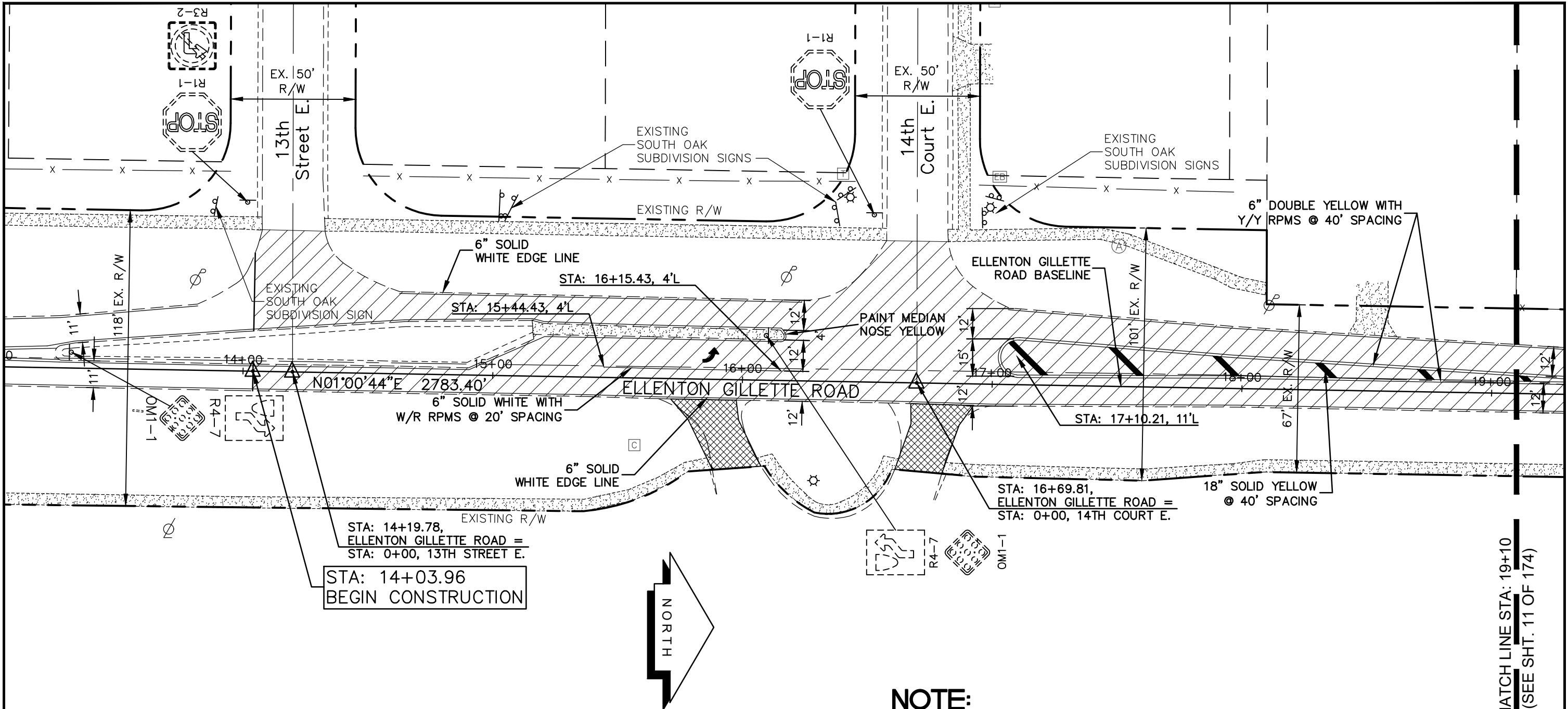

STA: 14+03.96
BEGIN CONSTRUCTION

STA: 14+19.78,
ELLENTON GILLETTE ROAD =
STA: 0+00, 13TH STREET E.

6" SOLID WHITE WITH
W/R RPMS @ 20' SPACING

STA: 15+44.43, 4'L

STA: 16+15.43, 4'L

STA: 16+69.81,
ELLENTON GILLETTE ROAD =
STA: 0+00, 14TH COURT E.

18" SOLID YELLOW
@ 40' SPACING

STA: 17+10.21, 11'L

6" DOUBLE YELLOW WITH
Y/Y RPMS @ 40' SPACING

ELLENTON GILLETTE
ROAD BASELINE

PAINT MEDIAN
NOSE YELLOW

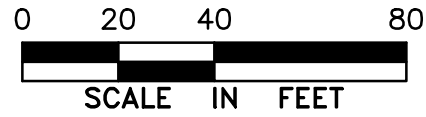
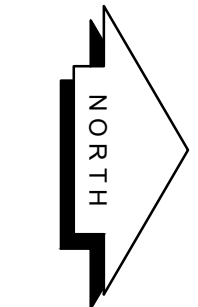

PROJECT CONTROL AND STRIPING PLAN ELLENTON GILLETTE ROAD

LEGEND

- NEW ROADWAY CONSTRUCTION
- MILLING AND OVERLAY LIMITS
- EXISTING SIDEWALK
- PROPOSED SIDEWALK

NOTE:

1. ALL SIGNAGE SHALL MEET MUTCD RETRO REFLECTIVITY STANDARDS.
2. ALL STRIPING AND PAVEMENT ARROWS TO BE PLACED IN ACCORDANCE WITH FDOT STANDARD INDEX 17346.
3. ALL REFLECTIVE PAVEMENT MARKERS TO BE PLACED IN ACCORDANCE WITH FDOT STANDARD INDEX 17352.
4. ELLENTON GILLETTE RD. TO BE A MINIMUM OF 24' WIDE ALONG ITS ENTIRE LENGTH AFTER CONSTRUCTION. THE LIMITS OF ALL WIDENING ARE NOTED ON THE PLANS. ALL WIDENING WIDTHS SHOWN ARE FROM THE EXISTING EDGE OF PAVEMENT ON THE OPPOSITE SIDE OF ROAD.

REVISIONS 	LOMBARDO, FOLEY & KOLARIK, INC. Consulting Engineers, Surveyors and Planners P.O. Box 188 • 825 4th Street West • Palmetto, Florida 34221 • (941) 722-4561		
	PROJECT ENGINEER JOHN R. FOLEY 38630 P.E. REG. NO.	DESIGN <u>JRF.</u> DATE <u>12/18/13</u> DRAWN <u>PG.</u> SCALE <u>1"=40'</u> APPR. <u>JRF.</u> JOB NO. <u>7865</u>	

MATCH LINE STA: 19+10
(SEE SHT. 11 OF 174)

I:\Master Drawing\ELLENTON-GILLETTE RD\ELLENTON GILLETTE FDOT 2020 REVISION\ELLGILL-FDOT-PC.dwg, 10/16/2020 10:37:21 AM, cmitchell, 1:40

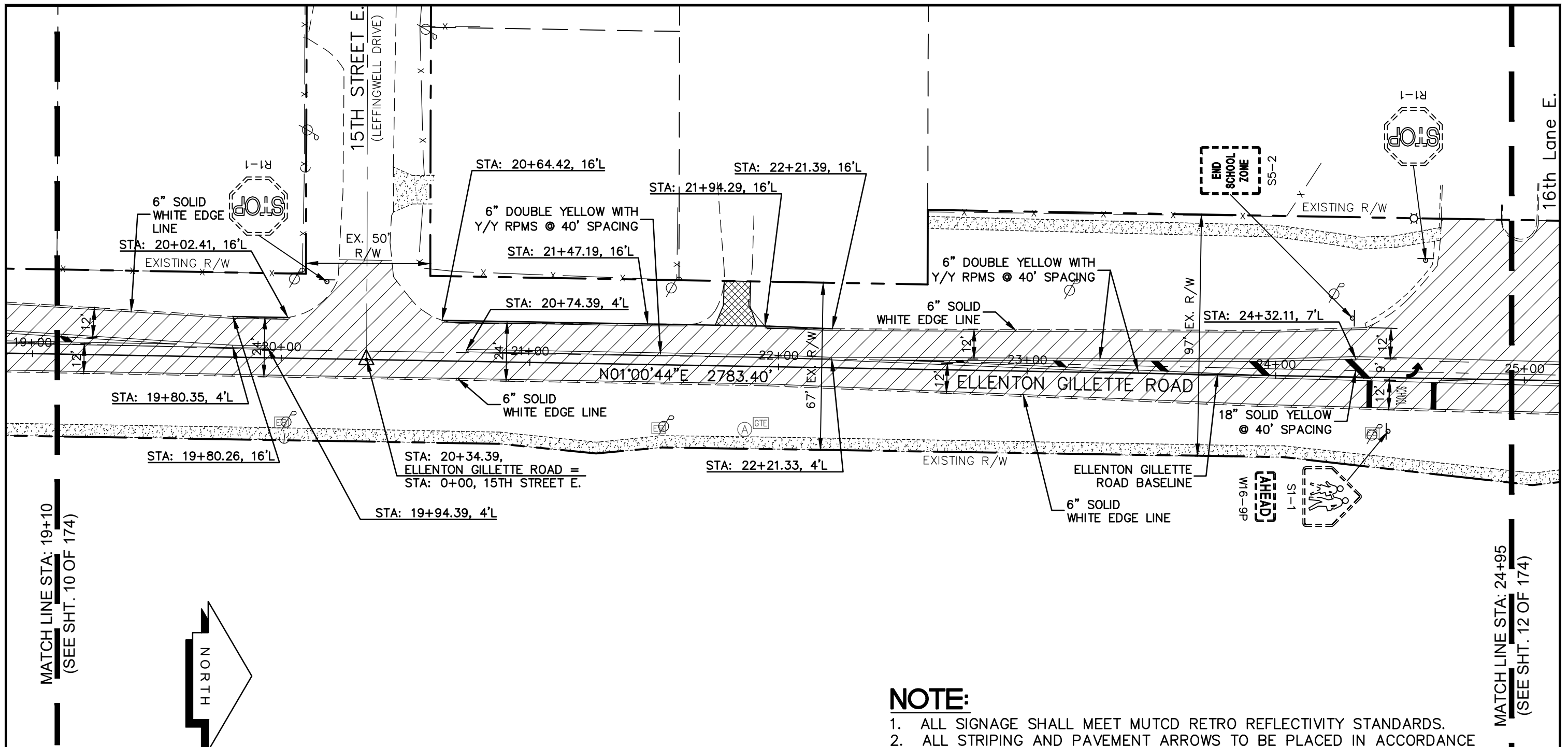

MATCH LINE STA: 19+10
(SEE SHT. 10 OF 174)

MATCH LINE STA: 24+95
(SEE SHT. 12 OF 174)

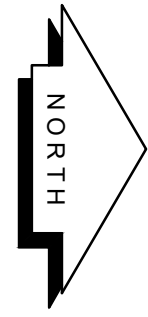

LEGEND

- NEW ROADWAY CONSTRUCTION
- MILLING AND OVERLAY LIMITS
- EXISTING SIDEWALK
- PROPOSED SIDEWALK

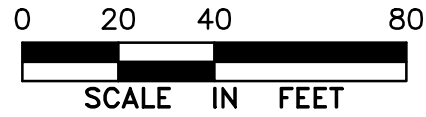

PROJECT CONTROL
AND STRIPING PLAN
ELLENTON GILLETTE ROAD

NOTE:

1. ALL SIGNAGE SHALL MEET MUTCD RETRO REFLECTIVITY STANDARDS.
2. ALL STRIPING AND PAVEMENT ARROWS TO BE PLACED IN ACCORDANCE WITH FDOT STANDARD INDEX 17346.
3. ALL REFLECTIVE PAVEMENT MARKERS TO BE PLACED IN ACCORDANCE WITH FDOT STANDARD INDEX 17352.
4. ELLENTON GILLETTE RD. TO BE A MINIMUM OF 24' WIDE ALONG ITS ENTIRE LENGTH AFTER CONSTRUCTION. THE LIMITS OF ALL WIDENING ARE NOTED ON THE PLANS. ALL WIDENING WIDTHS SHOWN ARE FROM THE EXISTING EDGE OF PAVEMENT ON THE OPPOSITE SIDE OF ROAD.

<p>REVISIONS</p> <hr/> <hr/> <hr/> <hr/> <hr/> <hr/> <hr/> <hr/> <hr/> <hr/>	<p>LOMBARDO, FOLEY & KOLARIK, INC. Consulting Engineers, Surveyors and Planners P.O. Box 188 • 825 4th Street West • Palmetto, Florida 34221 • (941) 722-4561</p>		
<p>PROJECT ENGINEER</p> <hr/> <p>JOHN R. FOLEY</p> <p>38630 P.E. REG. NO.</p>	<p>DESIGN <u>JRF.</u> DATE <u>12/18/13</u></p> <p>DRAWN <u>PG.</u> SCALE <u>1"=40'</u></p> <p>APPR. <u>JRF.</u> JOB NO. <u>7865</u></p>	<p>SHEET NO.</p> <p>11 / 174</p>	

I:\Master Drawing\ELLENTON-GILLETTE RD\ELLENTON GILLETTE FDOT-PC.dwg, 10/16/2020 10:37:33 AM, cmitchell, 1:40

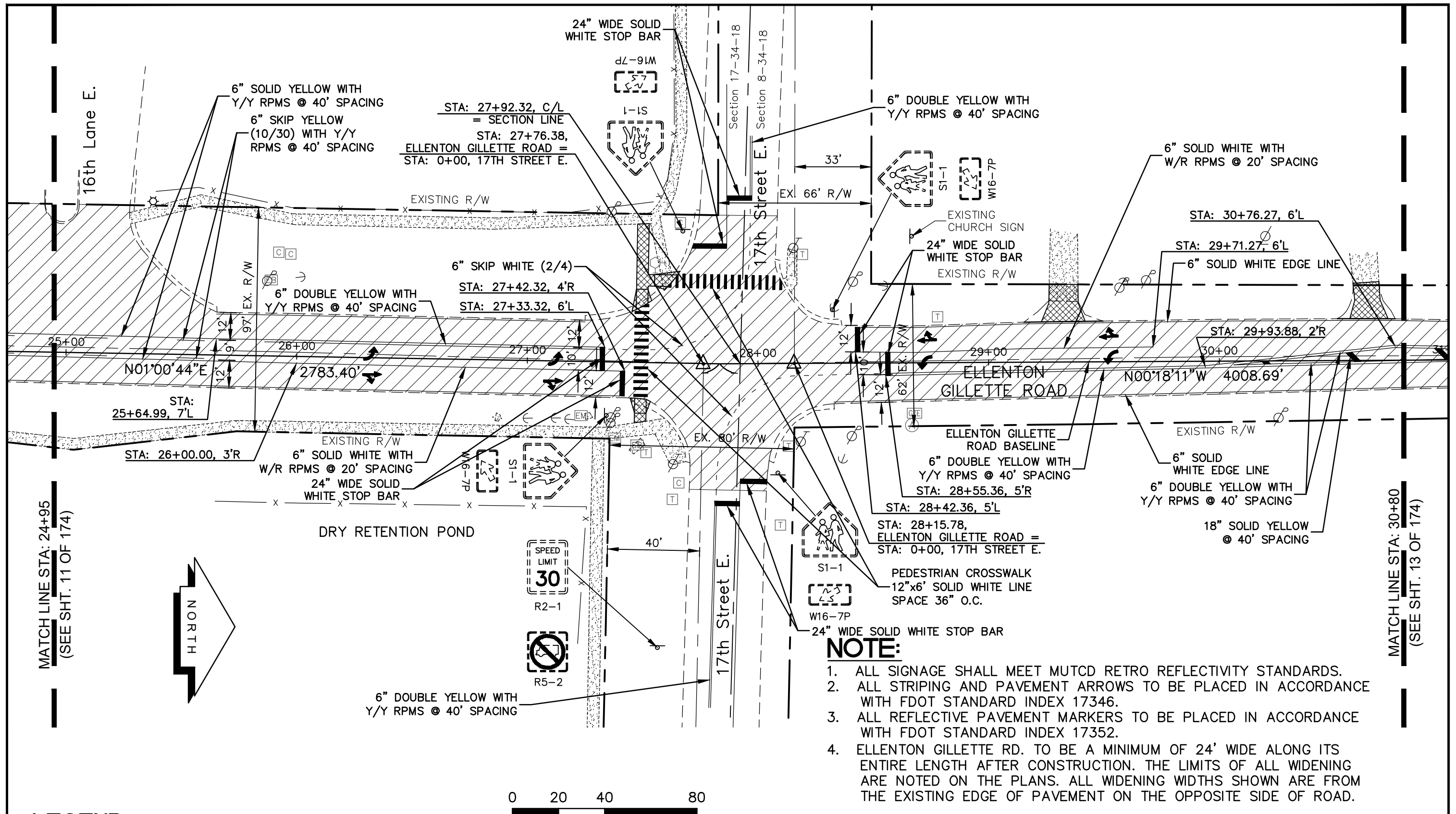

MATCH LINE STA: 24+95
(SEE SHT. 11 OF 174)

MATCH LINE STA: 30+80
(SEE SHT. 13 OF 174)

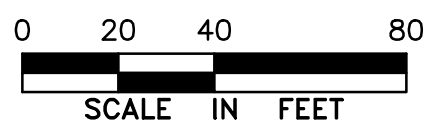
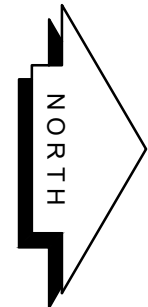

LEGEND

- NEW ROADWAY CONSTRUCTION
- MILLING AND OVERLAY LIMITS
- EXISTING SIDEWALK
- PROPOSED SIDEWALK

**PROJECT CONTROL
AND STRIPING PLAN
ELLENTON GILLETTE ROAD**

NOTE:

1. ALL SIGNAGE SHALL MEET MUTCD RETRO REFLECTIVITY STANDARDS.
2. ALL STRIPING AND PAVEMENT ARROWS TO BE PLACED IN ACCORDANCE WITH FDOT STANDARD INDEX 17346.
3. ALL REFLECTIVE PAVEMENT MARKERS TO BE PLACED IN ACCORDANCE WITH FDOT STANDARD INDEX 17352.
4. ELLENTON GILLETTE RD. TO BE A MINIMUM OF 24' WIDE ALONG ITS ENTIRE LENGTH AFTER CONSTRUCTION. THE LIMITS OF ALL WIDENING ARE NOTED ON THE PLANS. ALL WIDENING WIDTHS SHOWN ARE FROM THE EXISTING EDGE OF PAVEMENT ON THE OPPOSITE SIDE OF ROAD.

REVISIONS _____ _____ _____ _____ _____ _____ _____	LOMBARDO, FOLEY & KOLARIK, INC. Consulting Engineers, Surveyors and Planners P.O. Box 188 • 825 4th Street West • Palmetto, Florida 34221 • (941) 722-4561		
	PROJECT ENGINEER _____ JOHN R. FOLEY 38630 P.E. REG. NO.	DESIGN <u>JRF.</u> DATE <u>12/18/13</u> DRAWN <u>PG.</u> SCALE <u>1"=40'</u> APPR. <u>JRF.</u> JOB NO. <u>7865</u>	

I:\Master Drawing\ELLENTON-GILLETTE RD\ELLENTON GILLETTE FDOT 2020 REVISION\ELLGILL-FDOT-PC.dwg, 10/16/2020 10:37:43 AM, cmitchell, 1:40

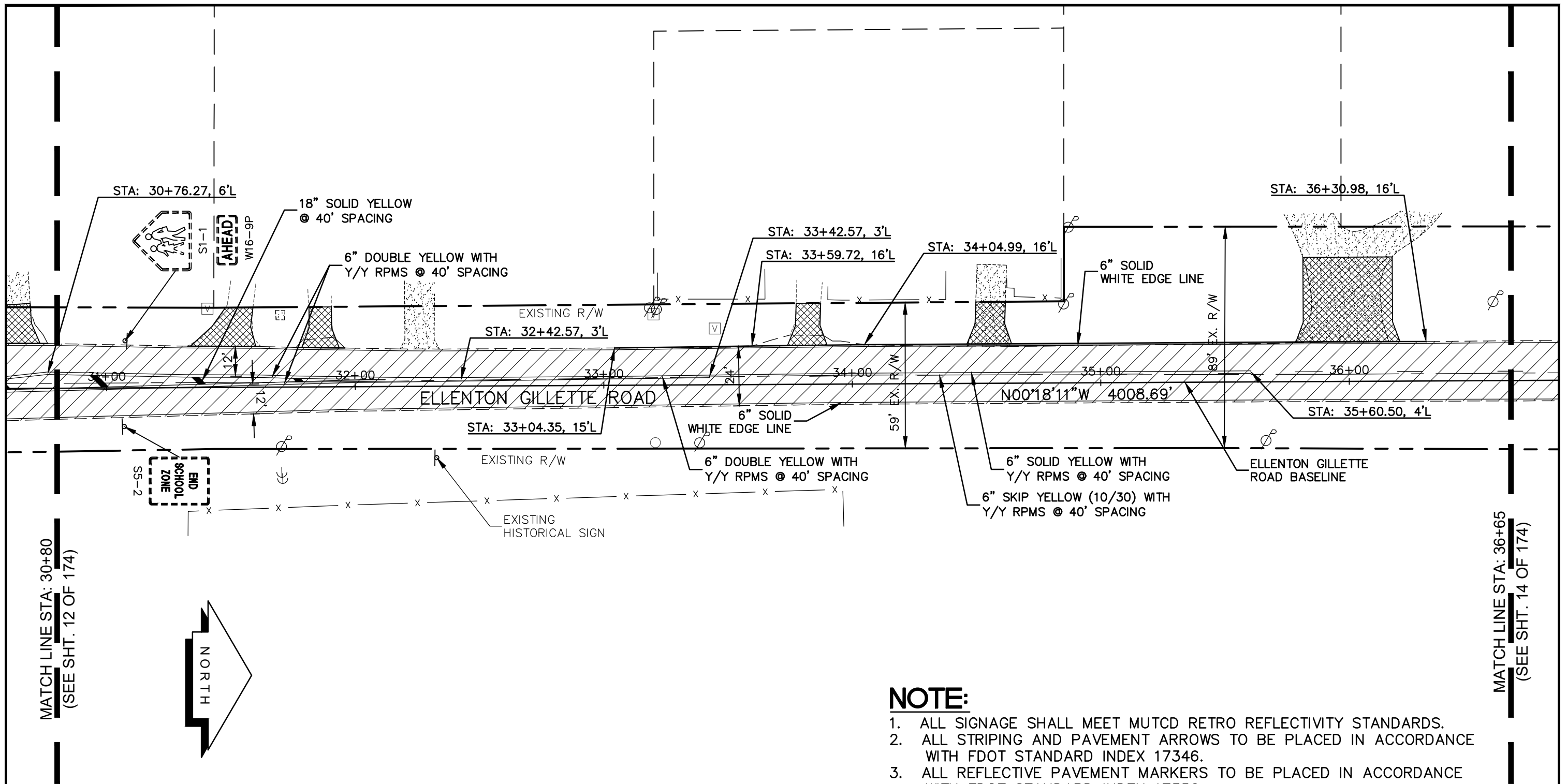

MATCH LINE STA: 30+80
(SEE SHT. 12 OF 174)

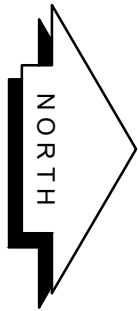

MATCH LINE STA: 36+65
(SEE SHT. 14 OF 174)

LEGEND

- NEW ROADWAY CONSTRUCTION
- MILLING AND OVERLAY LIMITS
- EXISTING SIDEWALK
- PROPOSED SIDEWALK

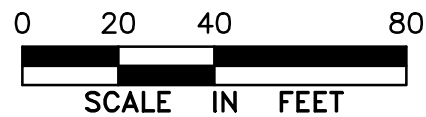

**PROJECT CONTROL
AND STRIPING PLAN
ELLENTON GILLETTE ROAD**

NOTE:

1. ALL SIGNAGE SHALL MEET MUTCD RETRO REFLECTIVITY STANDARDS.
2. ALL STRIPING AND PAVEMENT ARROWS TO BE PLACED IN ACCORDANCE WITH FDOT STANDARD INDEX 17346.
3. ALL REFLECTIVE PAVEMENT MARKERS TO BE PLACED IN ACCORDANCE WITH FDOT STANDARD INDEX 17352.
4. ELLENTON GILLETTE RD. TO BE A MINIMUM OF 24' WIDE ALONG ITS ENTIRE LENGTH AFTER CONSTRUCTION. THE LIMITS OF ALL WIDENING ARE NOTED ON THE PLANS. ALL WIDENING WIDTHS SHOWN ARE FROM THE EXISTING EDGE OF PAVEMENT ON THE OPPOSITE SIDE OF ROAD.

REVISIONS <hr/> <hr/> <hr/> <hr/> <hr/> <hr/> <hr/> <hr/> <hr/> <hr/>	LOMBARDO, FOLEY & KOLARIK, INC. Consulting Engineers, Surveyors and Planners P.O. Box 188 • 825 4th Street West • Palmetto, Florida 34221 • (941) 722-4561		
PROJECT ENGINEER <hr/> JOHN R. FOLEY 38630 P.E. REG. NO.	DESIGN <u>JRF.</u> DATE <u>12/18/13</u> DRAWN <u>PG.</u> SCALE <u>1"=40'</u> APPR. <u>JRF.</u> JOB NO. <u>7865</u>	SHEET NO. <div style="font-size: 24pt; text-align: center;">13</div> <hr/> <div style="font-size: 36pt; text-align: center;">174</div>	

I:\Master Drawing\ELLENTON-GILLETTE RD\ELLENTON GILLETTE FDOT 2020 REVISION\ELLGILL-FDOT-PC.dwg, 10/16/2020 10:37:51 AM, cmmitchell, 1:40

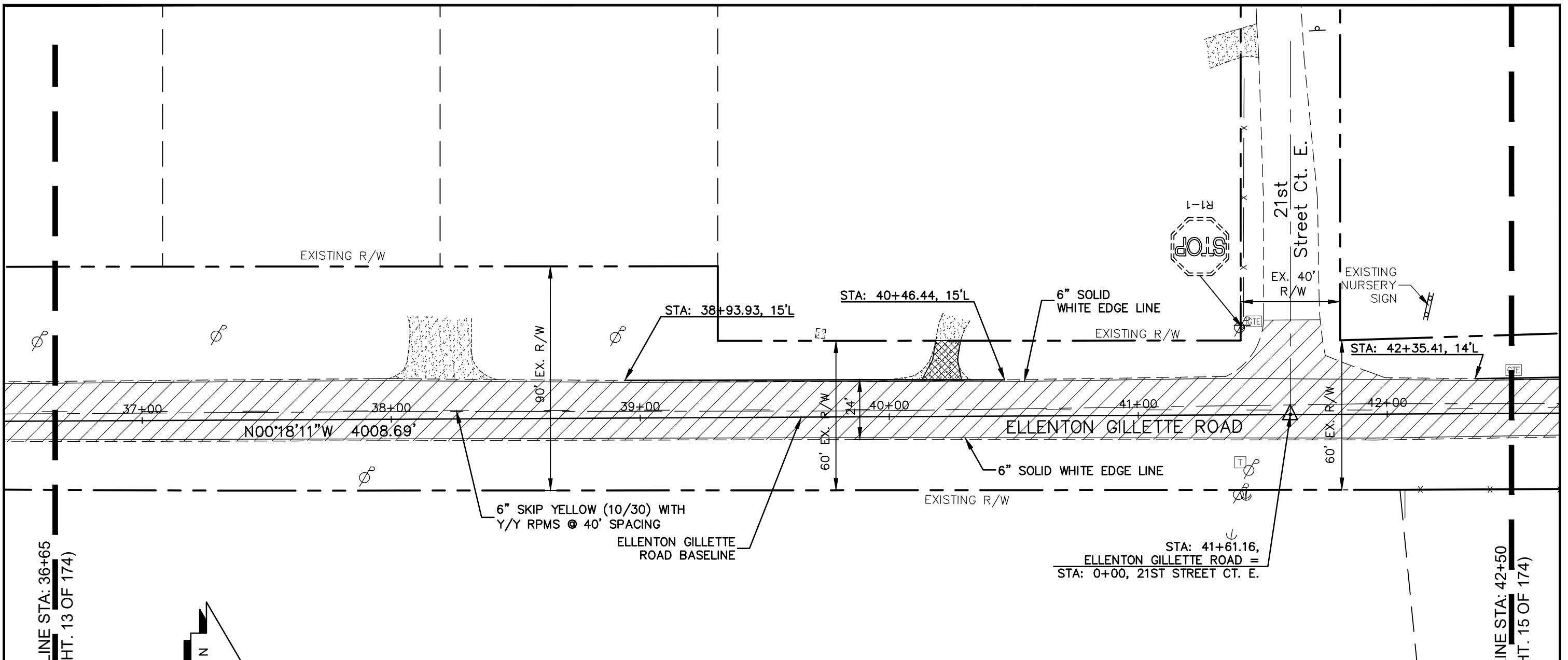

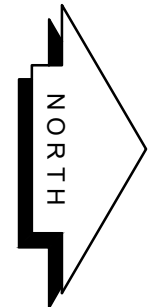

MATCH LINE STA: 36+65
(SEE SHT. 13 OF 174)

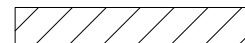
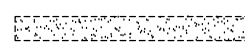

MATCH LINE STA: 42+50
(SEE SHT. 15 OF 174)

LEGEND

-  NEW ROADWAY CONSTRUCTION
-  MILLING AND OVERLAY LIMITS
-  EXISTING SIDEWALK
-  PROPOSED SIDEWALK

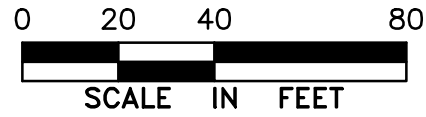

**PROJECT CONTROL AND STRIPING PLAN
ELLENTON GILLETTE ROAD**

NOTE:

1. ALL SIGNAGE SHALL MEET MUTCD RETRO REFLECTIVITY STANDARDS.
2. ALL STRIPING AND PAVEMENT ARROWS TO BE PLACED IN ACCORDANCE WITH FDOT STANDARD INDEX 17346.
3. ALL REFLECTIVE PAVEMENT MARKERS TO BE PLACED IN ACCORDANCE WITH FDOT STANDARD INDEX 17352.
4. ELLENTON GILLETTE RD. TO BE A MINIMUM OF 24' WIDE ALONG ITS ENTIRE LENGTH AFTER CONSTRUCTION. THE LIMITS OF ALL WIDENING ARE NOTED ON THE PLANS. ALL WIDENING WIDTHS SHOWN ARE FROM THE EXISTING EDGE OF PAVEMENT ON THE OPPOSITE SIDE OF ROAD.

REVISIONS _____ _____ _____ _____ _____ _____ _____ _____ _____	LOMBARDO, FOLEY & KOLARIK, INC. Consulting Engineers, Surveyors and Planners P.O. Box 188 • 825 4th Street West • Palmetto, Florida 34221 • (941) 722-4561		
	PROJECT ENGINEER _____ JOHN R. FOLEY 38630 P.E. REG. NO.	DESIGN <u>JRF.</u> DATE <u>12/18/13</u> DRAWN <u>PG.</u> SCALE <u>1"=40'</u> APPR. <u>JRF.</u> JOB NO. <u>7865</u>	

I:\Master Drawing\ELLENTON-GILLETTE RD\ELLENTON GILLETTE FDOT 2020 REVISION\ELLGILL-FDOT-PC.dwg, 10/16/2020 10:37:59 AM, cmitchell, 1:40

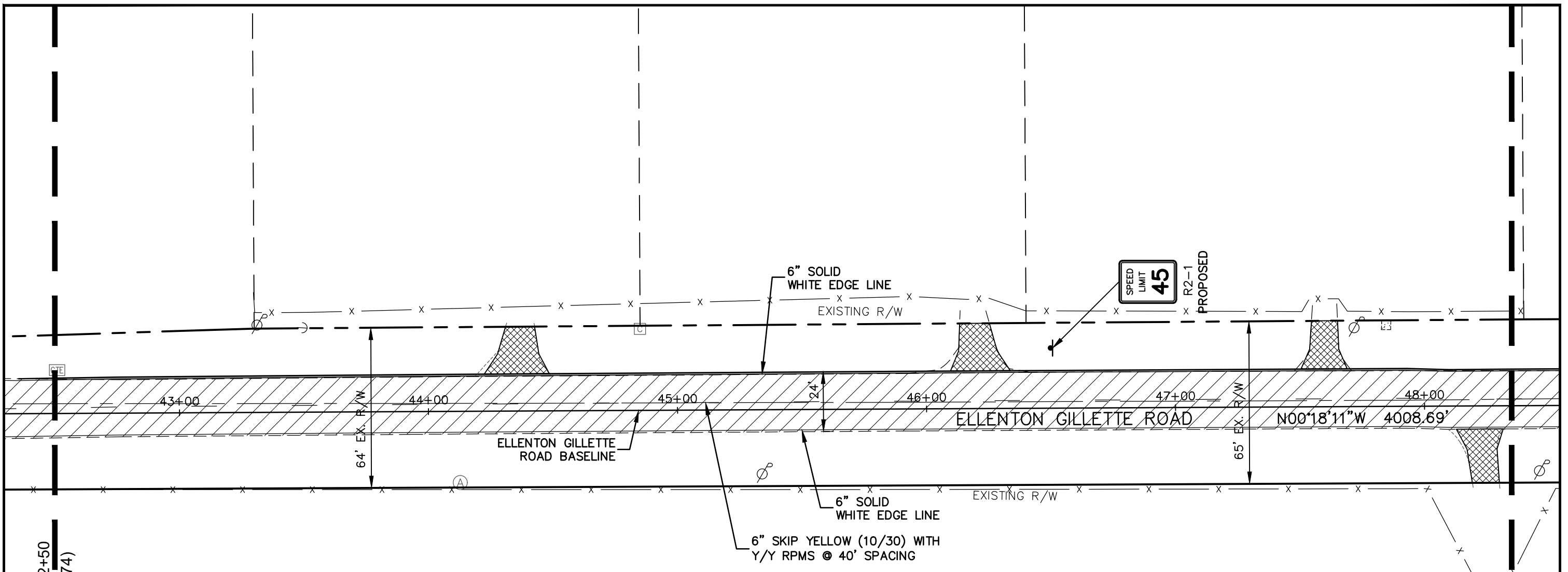

MATCH LINE STA: 42+50
(SEE SHT. 14 OF 174)

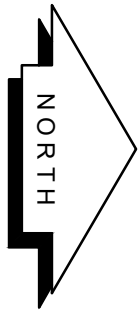

MATCH LINE STA: 48+35
(SEE SHT. 16 OF 174)

LEGEND

- NEW ROADWAY CONSTRUCTION
- MILLING AND OVERLAY LIMITS
- EXISTING SIDEWALK
- PROPOSED SIDEWALK

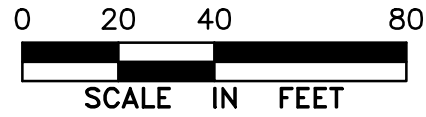

PROJECT CONTROL
AND STRIPING PLAN
ELLENTON GILLETTE ROAD

NOTE:

1. ALL SIGNAGE SHALL MEET MUTCD RETRO REFLECTIVITY STANDARDS.
2. ALL STRIPING AND PAVEMENT ARROWS TO BE PLACED IN ACCORDANCE WITH FDOT STANDARD INDEX 17346.
3. ALL REFLECTIVE PAVEMENT MARKERS TO BE PLACED IN ACCORDANCE WITH FDOT STANDARD INDEX 17352.
4. ELLENTON GILLETTE RD. TO BE A MINIMUM OF 24' WIDE ALONG ITS ENTIRE LENGTH AFTER CONSTRUCTION. THE LIMITS OF ALL WIDENING ARE NOTED ON THE PLANS. ALL WIDENING WIDTHS SHOWN ARE FROM THE EXISTING EDGE OF PAVEMENT ON THE OPPOSITE SIDE OF ROAD.

<p>REVISIONS</p> <hr/> <hr/> <hr/> <hr/> <hr/> <hr/> <hr/> <hr/> <hr/> <hr/>	<p>LOMBARDO, FOLEY & KOLARIK, INC.</p> <p>Consulting Engineers, Surveyors and Planners</p> <p>P.O. Box 188 • 825 4th Street West • Palmetto, Florida 34221 • (941) 722-4561</p>		
<p>PROJECT ENGINEER</p> <hr/> <p style="text-align: center;">JOHN R. FOLEY</p> <p style="text-align: center;">38630</p> <p>P.E. REG. NO.</p>	<p>DESIGN <u>JRF.</u> DATE <u>12/18/13</u></p> <p>DRAWN <u>PG.</u> SCALE <u>1"=40'</u></p> <p>APPR. <u>JRF.</u> JOB NO. <u>7865</u></p>	<p>SHEET NO.</p> <p style="text-align: center; font-size: 24pt;">15</p> <p style="text-align: right; font-size: 24pt;">174</p>	

I:\Master Drawing\ELLENTON-GILLETTE RD\ELLENTON GILLETTE FDOT 2020 REVISION\ELLGILL-FDOT-PC.dwg, 10/16/2020 10:38:12 AM, cmitchell, 1:40

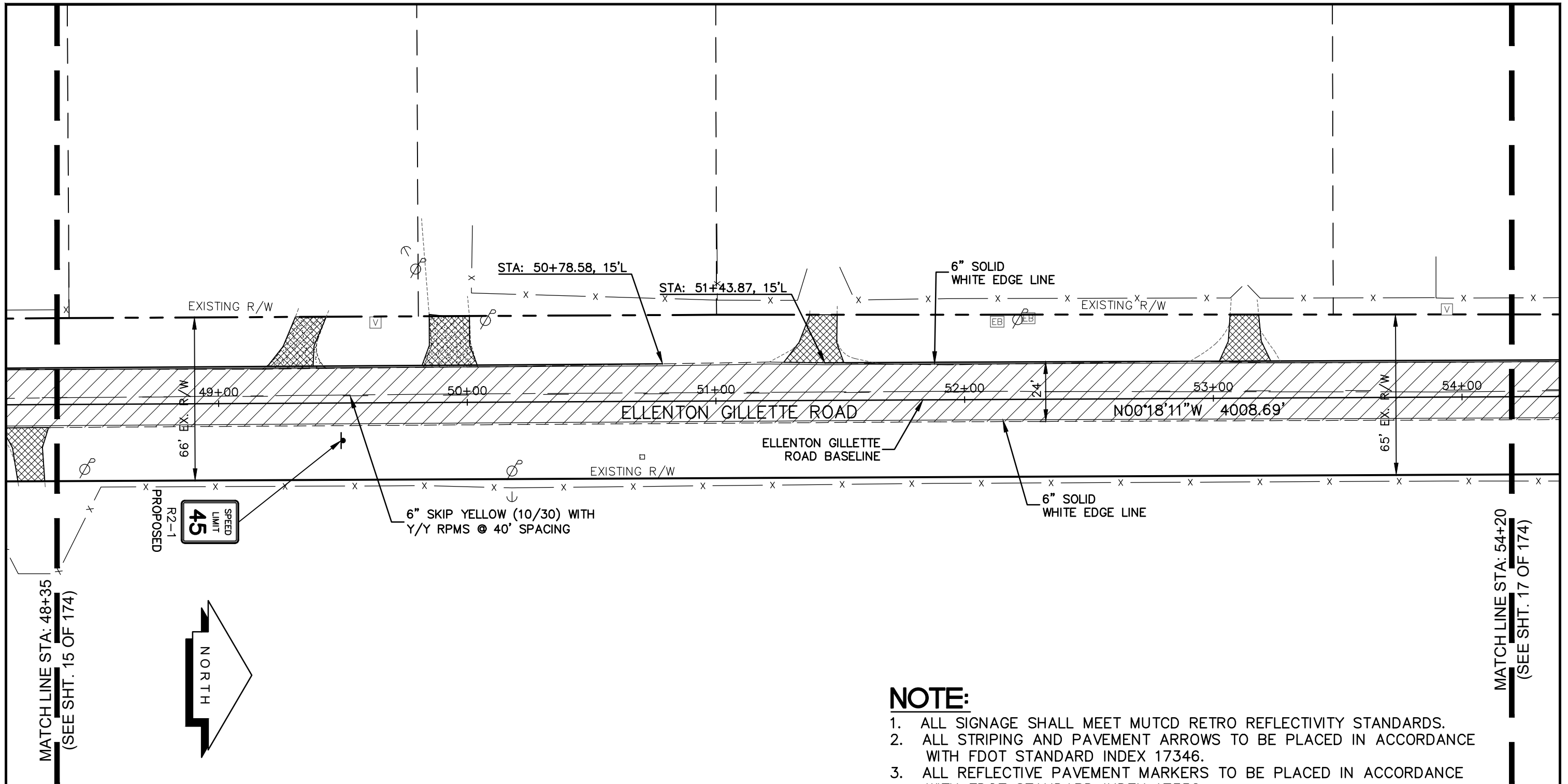

NOTE:

1. ALL SIGNAGE SHALL MEET MUTCD RETRO REFLECTIVITY STANDARDS.
2. ALL STRIPING AND PAVEMENT ARROWS TO BE PLACED IN ACCORDANCE WITH FDOT STANDARD INDEX 17346.
3. ALL REFLECTIVE PAVEMENT MARKERS TO BE PLACED IN ACCORDANCE WITH FDOT STANDARD INDEX 17352.
4. ELLENTON GILLETTE RD. TO BE A MINIMUM OF 24' WIDE ALONG ITS ENTIRE LENGTH AFTER CONSTRUCTION. THE LIMITS OF ALL WIDENING ARE NOTED ON THE PLANS. ALL WIDENING WIDTHS SHOWN ARE FROM THE EXISTING EDGE OF PAVEMENT ON THE OPPOSITE SIDE OF ROAD.

LEGEND

- NEW ROADWAY CONSTRUCTION
- MILLING AND OVERLAY LIMITS
- EXISTING SIDEWALK
- PROPOSED SIDEWALK

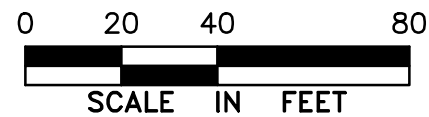

PROJECT CONTROL
AND STRIPING PLAN
ELLENTON GILLETTE ROAD

<p>REVISIONS</p> <hr/> <hr/> <hr/> <hr/> <hr/> <hr/> <hr/> <hr/> <hr/> <hr/>	<p>LOMBARDO, FOLEY & KOLARIK, INC. Consulting Engineers, Surveyors and Planners P.O. Box 188 • 825 4th Street West • Palmetto, Florida 34221 • (941) 722-4561</p>		
<p>PROJECT ENGINEER</p> <hr/> <p>JOHN R. FOLEY 38630 P.E. REG. NO.</p>	<p>DESIGN <u>JRF.</u> DATE <u>12/18/13</u></p> <p>DRAWN <u>PG.</u> SCALE <u>1"=40'</u></p> <p>APPR. <u>JRF.</u> JOB NO. <u>7865</u></p>	<p>SHEET NO.</p> <p style="font-size: 2em;">16</p> <hr/> <p style="font-size: 2em;">174</p>	

I:\Master Drawing\ELLENTON-GILLETTE RD\ELLENTON GILLETTE FDOT 2020 REVISION\ELLGILL-FDOT-PC.dwg, 10/16/2020 10:36:21 AM, cmitchell, 1:40

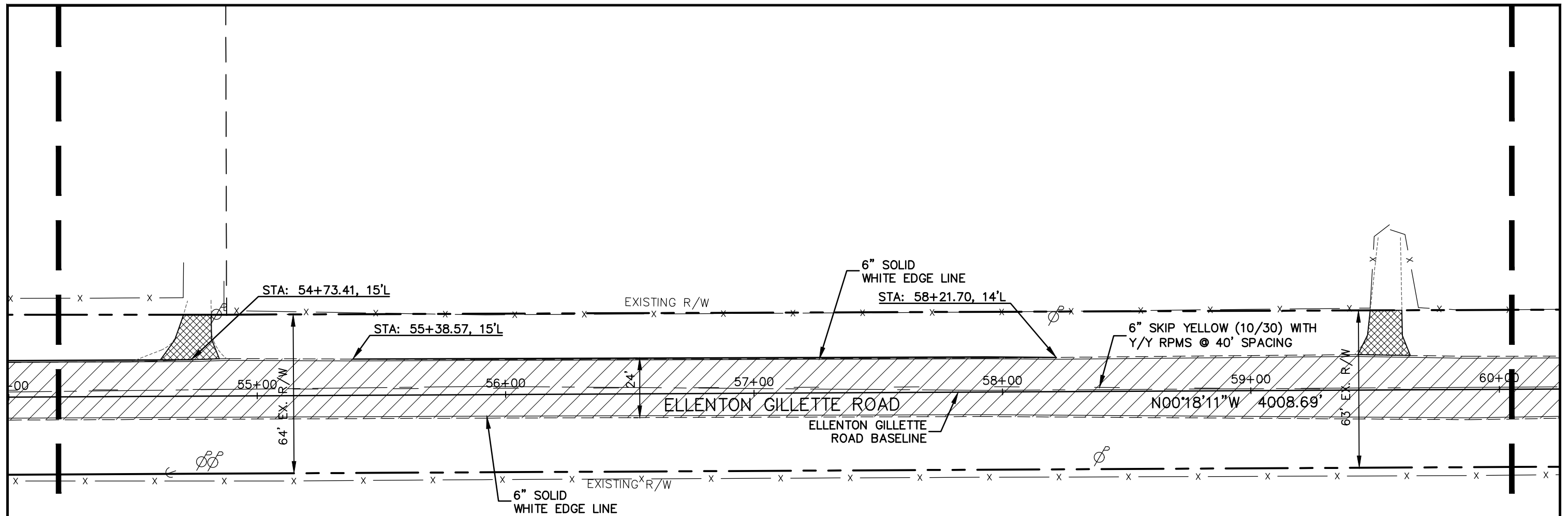

MATCH LINE STA: 54+20
(SEE SHT. 16 OF 174)



MATCH LINE STA: 60+05
(SEE SHT. 18 OF 174)

LEGEND

- NEW ROADWAY CONSTRUCTION
- MILLING AND OVERLAY LIMITS
- EXISTING SIDEWALK
- PROPOSED SIDEWALK

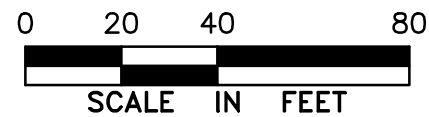

PROJECT CONTROL
AND STRIPING PLAN
ELLENTON GILLETTE ROAD

NOTE:

1. ALL SIGNAGE SHALL MEET MUTCD RETRO REFLECTIVITY STANDARDS.
2. ALL STRIPING AND PAVEMENT ARROWS TO BE PLACED IN ACCORDANCE WITH FDOT STANDARD INDEX 17346.
3. ALL REFLECTIVE PAVEMENT MARKERS TO BE PLACED IN ACCORDANCE WITH FDOT STANDARD INDEX 17352.
4. ELLENTON GILLETTE RD. TO BE A MINIMUM OF 24' WIDE ALONG ITS ENTIRE LENGTH AFTER CONSTRUCTION. THE LIMITS OF ALL WIDENING ARE NOTED ON THE PLANS. ALL WIDENING WIDTHS SHOWN ARE FROM THE EXISTING EDGE OF PAVEMENT ON THE OPPOSITE SIDE OF ROAD.

<p>REVISIONS</p> <hr/> <hr/> <hr/> <hr/> <hr/> <hr/> <hr/> <hr/> <hr/> <hr/>	<p>LOMBARDO, FOLEY & KOLARIK, INC. Consulting Engineers, Surveyors and Planners P.O. Box 188 • 825 4th Street West • Palmetto, Florida 34221 • (941) 722-4561</p>		
<p>PROJECT ENGINEER</p> <hr/> <p>JOHN R. FOLEY</p> <p>38630 P.E. REG. NO.</p>	<p>DESIGN <u>JRF.</u> DATE <u>12/18/13</u></p> <p>DRAWN <u>PG.</u> SCALE <u>1"=40'</u></p> <p>APPR. <u>JRF.</u> JOB NO. <u>7865</u></p>	<p>SHEET NO.</p> <p style="font-size: 2em; text-align: center;">17</p> <p style="font-size: 2em; text-align: right;">/ 174</p>	

I:\Master Drawing\ELLENTON-GILLETTE RD\ELLENTON GILLETTE FDOT 2020 REVISION\ELLGILL-FDOT-PC.dwg, 10/16/2020 10:36:31 AM, cmitchell, 1:40

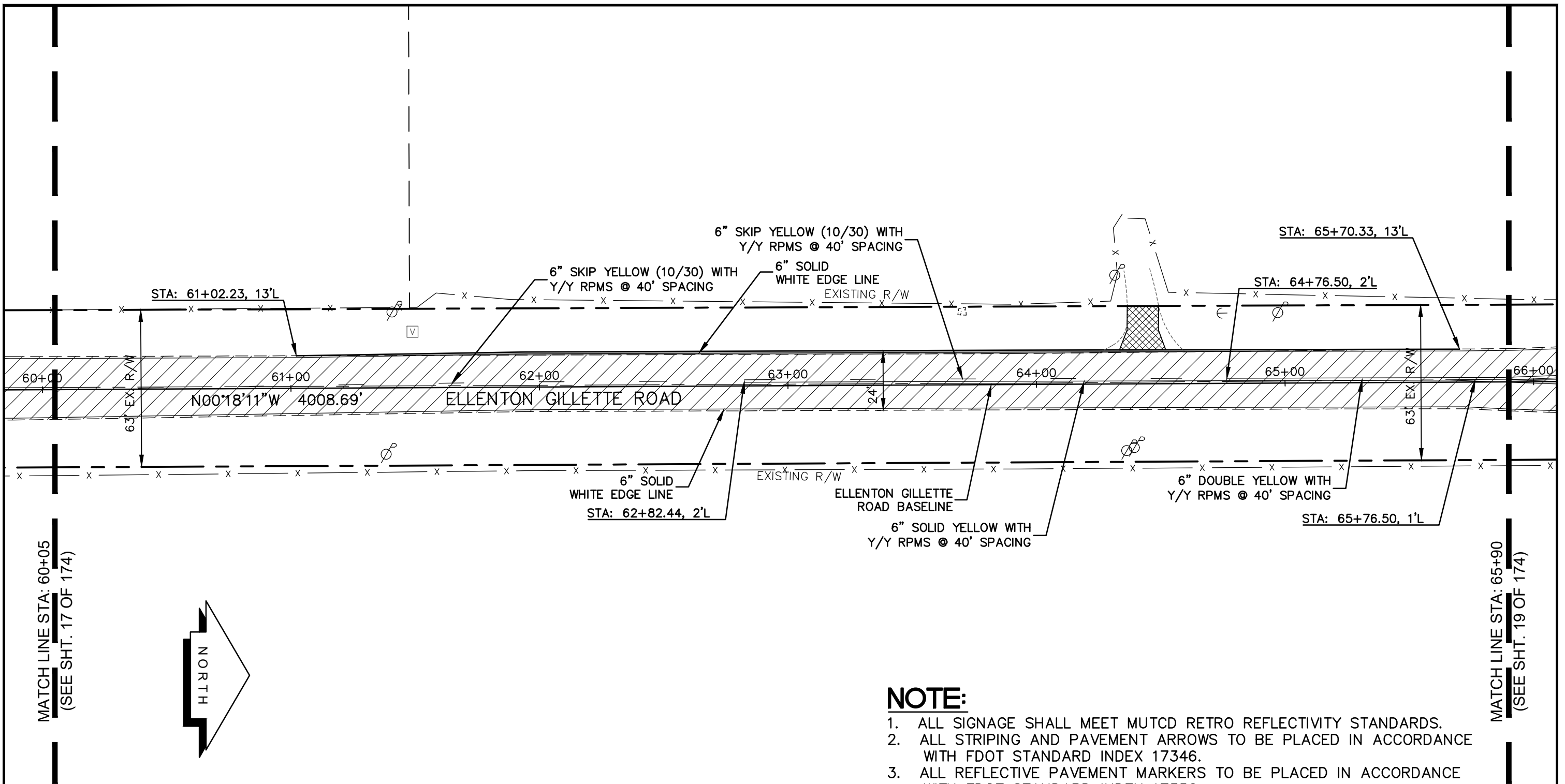

MATCH LINE STA: 60+05
(SEE SHT. 17 OF 174)

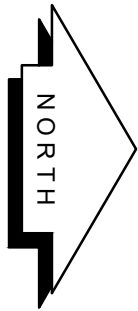

MATCH LINE STA: 65+90
(SEE SHT. 19 OF 174)

LEGEND

- NEW ROADWAY CONSTRUCTION
- MILLING AND OVERLAY LIMITS
- EXISTING SIDEWALK
- PROPOSED SIDEWALK

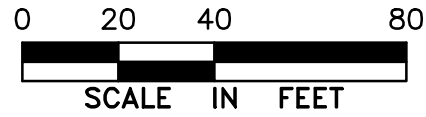

**PROJECT CONTROL
AND STRIPING PLAN
ELLENTON GILLETTE ROAD**



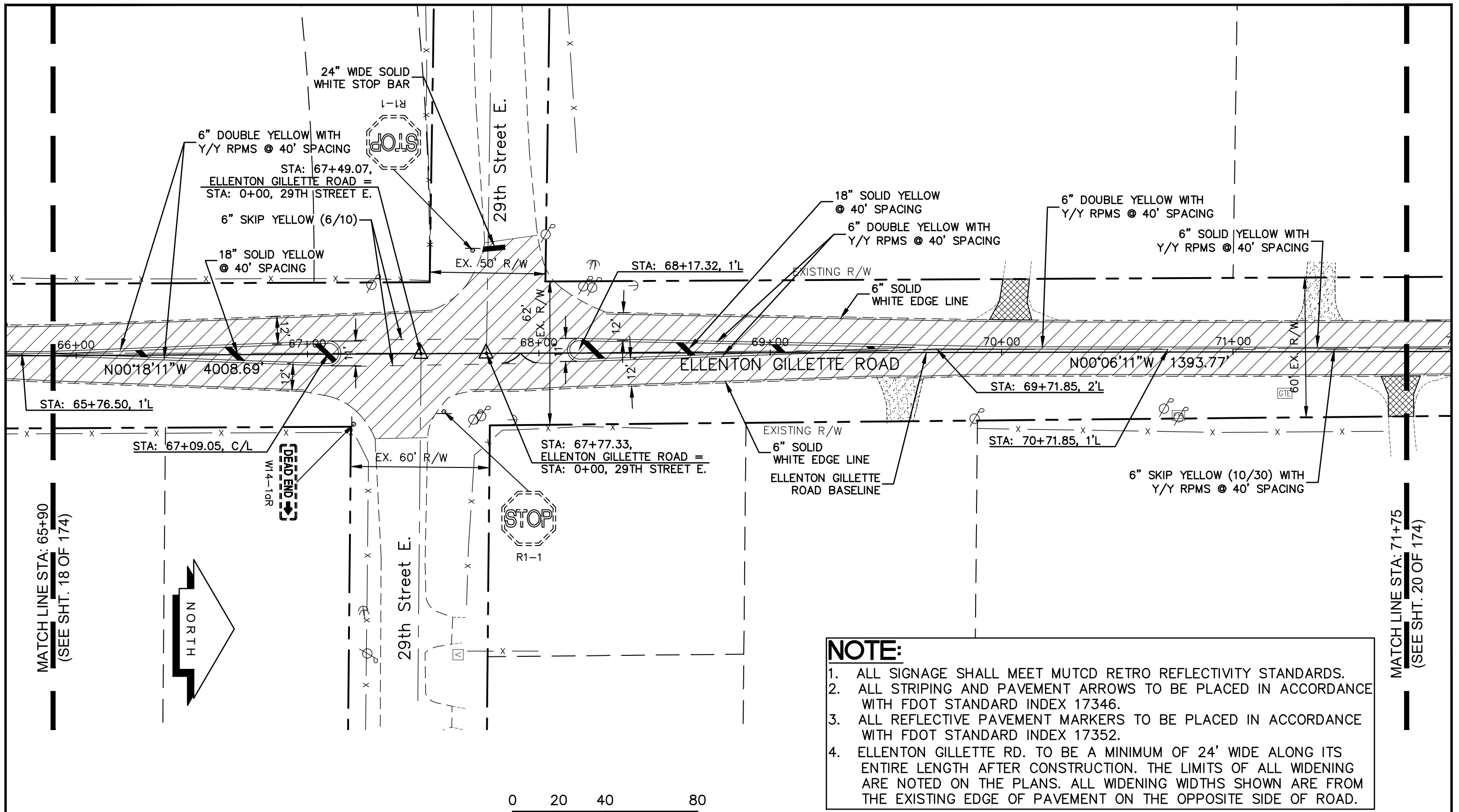

NOTE:

1. ALL SIGNAGE SHALL MEET MUTCD RETRO REFLECTIVITY STANDARDS.
2. ALL STRIPING AND PAVEMENT ARROWS TO BE PLACED IN ACCORDANCE WITH FDOT STANDARD INDEX 17346.
3. ALL REFLECTIVE PAVEMENT MARKERS TO BE PLACED IN ACCORDANCE WITH FDOT STANDARD INDEX 17352.
4. ELLENTON GILLETTE RD. TO BE A MINIMUM OF 24' WIDE ALONG ITS ENTIRE LENGTH AFTER CONSTRUCTION. THE LIMITS OF ALL WIDENING ARE NOTED ON THE PLANS. ALL WIDENING WIDTHS SHOWN ARE FROM THE EXISTING EDGE OF PAVEMENT ON THE OPPOSITE SIDE OF ROAD.

<p>REVISIONS</p> <hr/> <hr/> <hr/> <hr/> <hr/> <hr/> <hr/> <hr/> <hr/> <hr/>	<p>LOMBARDO, FOLEY & KOLARIK, INC. Consulting Engineers, Surveyors and Planners P.O. Box 188 • 825 4th Street West • Palmetto, Florida 34221 • (941) 722-4561</p>		
	<p>PROJECT ENGINEER</p> <hr/> <p>JOHN R. FOLEY</p> <p>38630 P.E. REG. NO.</p>	<p>DESIGN <u>JRF.</u> DATE <u>12/18/13</u></p> <p>DRAWN <u>PG.</u> SCALE <u>1"=40'</u></p> <p>APPR. <u>JRF.</u> JOB NO. <u>7865</u></p>	<p>SHEET NO.</p> <p style="font-size: 2em;">18</p> <p style="font-size: 2em;">/ 174</p>

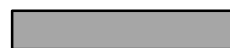

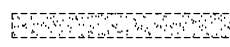
LEGEND

-  NEW ROADWAY CONSTRUCTION
-  MILLING AND OVERLAY LIMITS
-  EXISTING SIDEWALK
-  PROPOSED SIDEWALK

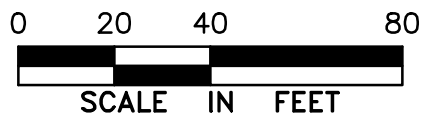

**PROJECT CONTROL AND STRIPING PLAN
ELLENTON GILLETTE ROAD**

NOTE:

1. ALL SIGNAGE SHALL MEET MUTCD RETRO REFLECTIVITY STANDARDS.
2. ALL STRIPING AND PAVEMENT ARROWS TO BE PLACED IN ACCORDANCE WITH FDOT STANDARD INDEX 17346.
3. ALL REFLECTIVE PAVEMENT MARKERS TO BE PLACED IN ACCORDANCE WITH FDOT STANDARD INDEX 17352.
4. ELLENTON GILLETTE RD. TO BE A MINIMUM OF 24' WIDE ALONG ITS ENTIRE LENGTH AFTER CONSTRUCTION. THE LIMITS OF ALL WIDENING ARE NOTED ON THE PLANS. ALL WIDENING WIDTHS SHOWN ARE FROM THE EXISTING EDGE OF PAVEMENT ON THE OPPOSITE SIDE OF ROAD.

REVISIONS _____ _____ _____ _____ _____ _____ _____	LOMBARDO, FOLEY & KOLARIK, INC. Consulting Engineers, Surveyors and Planners P.O. Box 188 • 825 4th Street West • Palmetto, Florida 34221 • (941) 722-4561		
	PROJECT ENGINEER JOHN R. FOLEY 38630 P.E. REG. NO.	DESIGN <u>JRF.</u> DATE <u>12/18/13</u> DRAWN <u>PG.</u> SCALE <u>1"=40'</u> APPR. <u>JRF.</u> JOB NO. <u>7865</u>	

I:\Master Drawing\ELLENTON-GILLETTE RD\ELLENTON GILLETTE FDOT 2020 REVISION\ELLGILL-FDOT-PC.dwg, 10/16/2020 10:38:46 AM, cmitchell, 1:40

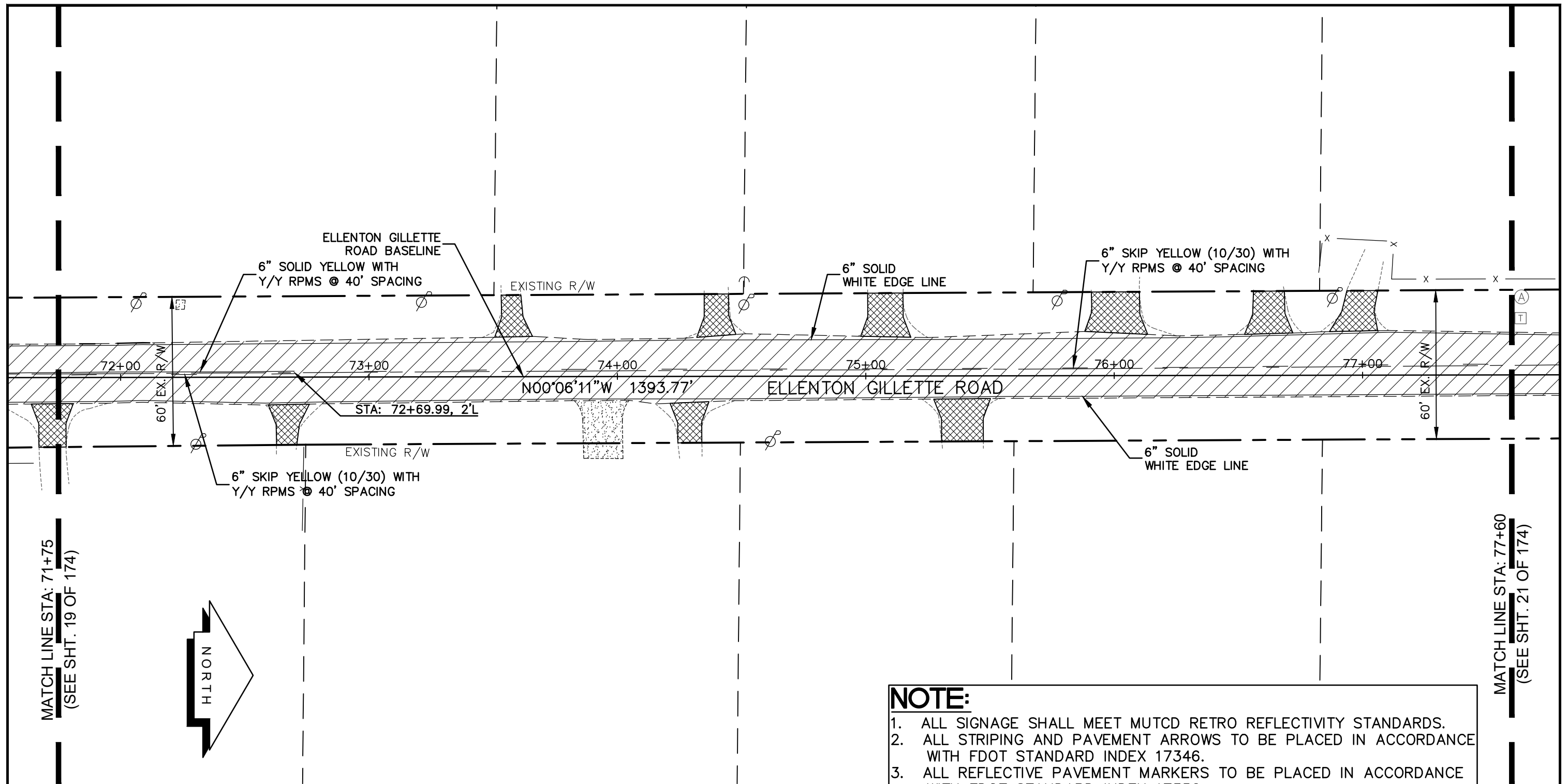

MATCH LINE STA: 71+75
(SEE SHT. 19 OF 174)

MATCH LINE STA: 77+60
(SEE SHT. 21 OF 174)

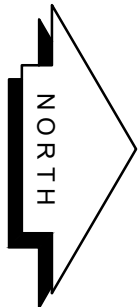

NOTE:

1. ALL SIGNAGE SHALL MEET MUTCD RETRO REFLECTIVITY STANDARDS.
2. ALL STRIPING AND PAVEMENT ARROWS TO BE PLACED IN ACCORDANCE WITH FDOT STANDARD INDEX 17346.
3. ALL REFLECTIVE PAVEMENT MARKERS TO BE PLACED IN ACCORDANCE WITH FDOT STANDARD INDEX 17352.
4. ELLENTON GILLETTE RD. TO BE A MINIMUM OF 24' WIDE ALONG ITS ENTIRE LENGTH AFTER CONSTRUCTION. THE LIMITS OF ALL WIDENING ARE NOTED ON THE PLANS. ALL WIDENING WIDTHS SHOWN ARE FROM THE EXISTING EDGE OF PAVEMENT ON THE OPPOSITE SIDE OF ROAD.

LEGEND

- NEW ROADWAY CONSTRUCTION
- MILLING AND OVERLAY LIMITS
- EXISTING SIDEWALK
- PROPOSED SIDEWALK

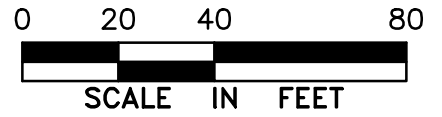

**PROJECT CONTROL
AND STRIPING PLAN
ELLENTON GILLETTE ROAD**

<p>REVISIONS</p> <hr/> <hr/> <hr/> <hr/> <hr/> <hr/> <hr/> <hr/>	<p>LOMBARDO, FOLEY & KOLARIK, INC.</p> <p>Consulting Engineers, Surveyors and Planners</p> <p>P.O. Box 188 • 825 4th Street West • Palmetto, Florida 34221 • (941) 722-4561</p>		
<p>PROJECT ENGINEER</p> <hr/> <p style="text-align: center;">JOHN R. FOLEY</p> <p style="text-align: center;">38630</p> <p>P.E. REG. NO.</p>	<p>DESIGN <u>JRF.</u> DATE <u>12/18/13</u></p> <p>DRAWN <u>PG.</u> SCALE <u>1"=40'</u></p> <p>APPR. <u>JRF.</u> JOB NO. <u>7865</u></p>	<p>SHEET NO.</p> <p style="font-size: 2em; text-align: center;">20</p> <p style="font-size: 2em; text-align: right;">174</p>	

I:\Master Drawing\ELLENTON-GILLETTE RD\ELLENTON GILLETTE FDOT 2020 REVISION\ELLGILL-FDOT-PC.dwg, 10/16/2020 10:39:16 AM, cmitchell, 1:40

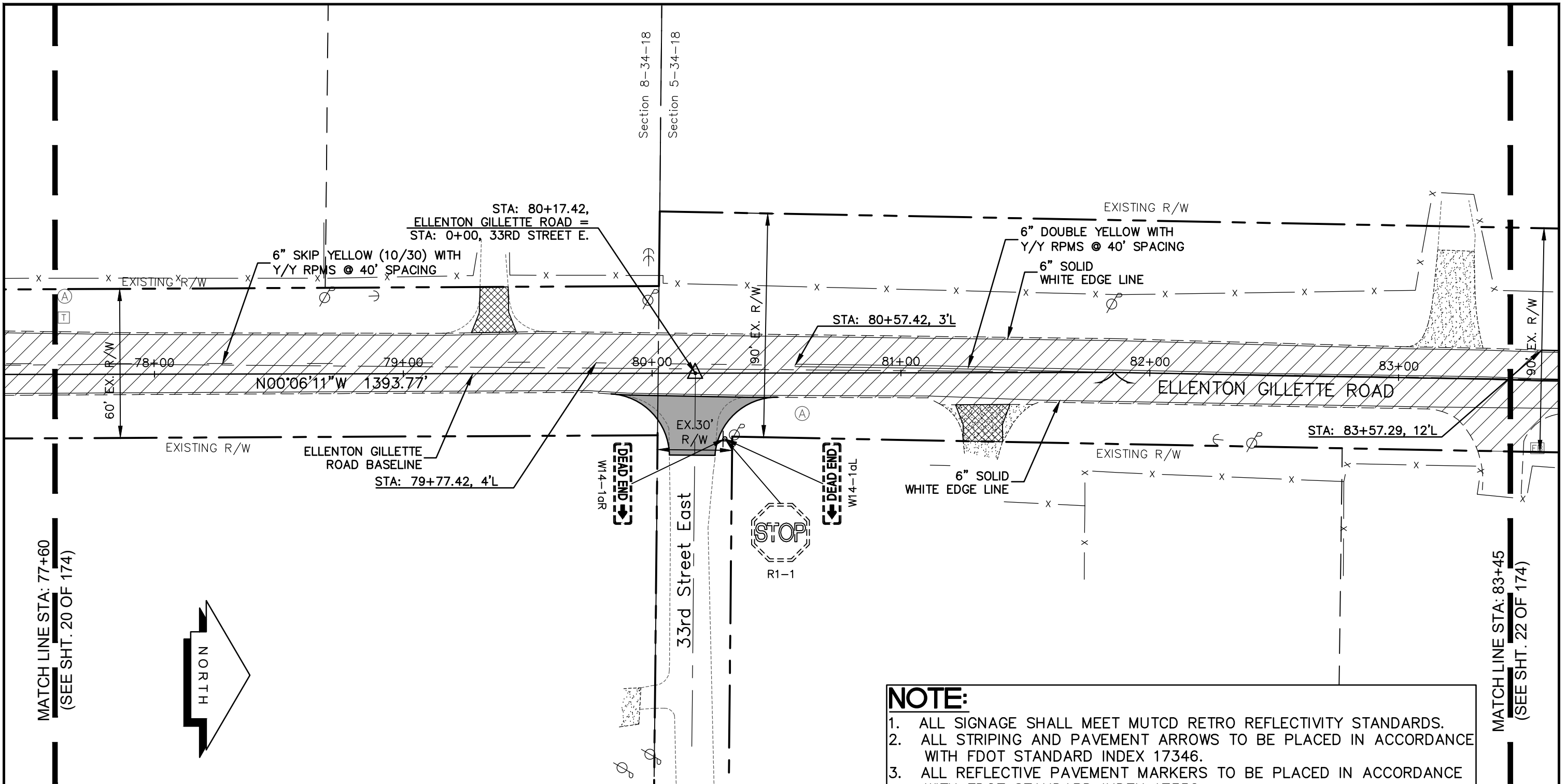

MATCH LINE STA: 77+60
(SEE SHT. 20 OF 174)

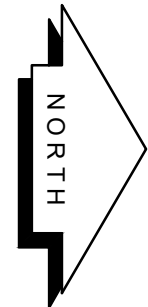

MATCH LINE STA: 83+45
(SEE SHT. 22 OF 174)

LEGEND

- NEW ROADWAY CONSTRUCTION
- MILLING AND OVERLAY LIMITS
- EXISTING SIDEWALK
- PROPOSED SIDEWALK

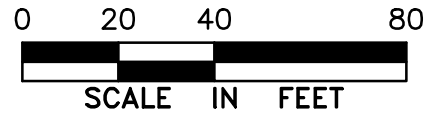

**PROJECT CONTROL
AND STRIPING PLAN
ELLENTON GILLETTE ROAD**

NOTE:

1. ALL SIGNAGE SHALL MEET MUTCD RETRO REFLECTIVITY STANDARDS.
2. ALL STRIPING AND PAVEMENT ARROWS TO BE PLACED IN ACCORDANCE WITH FDOT STANDARD INDEX 17346.
3. ALL REFLECTIVE PAVEMENT MARKERS TO BE PLACED IN ACCORDANCE WITH FDOT STANDARD INDEX 17352.
4. ELLENTON GILLETTE RD. TO BE A MINIMUM OF 24' WIDE ALONG ITS ENTIRE LENGTH AFTER CONSTRUCTION. THE LIMITS OF ALL WIDENING ARE NOTED ON THE PLANS. ALL WIDENING WIDTHS SHOWN ARE FROM THE EXISTING EDGE OF PAVEMENT ON THE OPPOSITE SIDE OF ROAD.

<p>REVISIONS</p> <hr/> <hr/> <hr/> <hr/> <hr/> <hr/> <hr/> <hr/> <hr/> <hr/>	<p>LOMBARDO, FOLEY & KOLARIK, INC. Consulting Engineers, Surveyors and Planners P.O. Box 188 • 825 4th Street West • Palmetto, Florida 34221 • (941) 722-4561</p>		<p>SHEET NO. 21 / 174</p>
<p>PROJECT ENGINEER</p> <p style="text-align: center;">JOHN R. FOLEY</p> <p style="text-align: center;">38630 P.E. REG. NO.</p>		<p>DESIGN <u>JRF.</u> DATE <u>12/18/13</u></p> <p>DRAWN <u>PG.</u> SCALE <u>1"=40'</u></p> <p>APPR. <u>JRF.</u> JOB NO. <u>7865</u></p>	

I:\Master Drawing\ELLENTON-GILLETTE RD\ELLENTON GILLETTE FDOT 2020 REVISION\ELLGILL-FDOT-PC.dwg, 10/16/2020 10:39:26 AM, cmticheil, 1:40

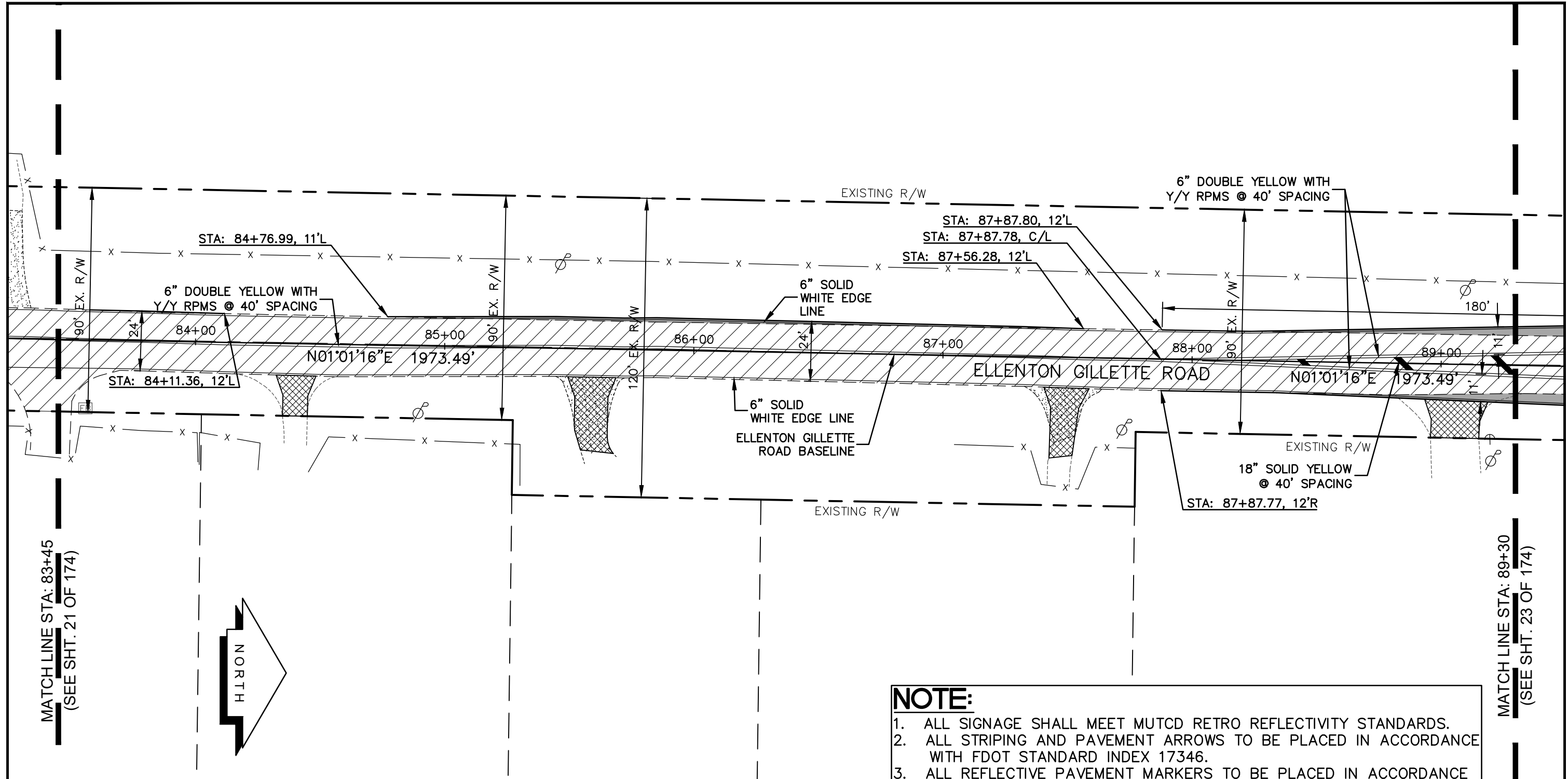

MATCH LINE STA: 83+45
(SEE SHT. 21 OF 174)

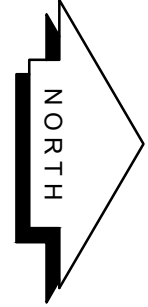

MATCH LINE STA: 89+30
(SEE SHT. 23 OF 174)

LEGEND

- NEW ROADWAY CONSTRUCTION
- MILLING AND OVERLAY LIMITS
- EXISTING SIDEWALK
- PROPOSED SIDEWALK

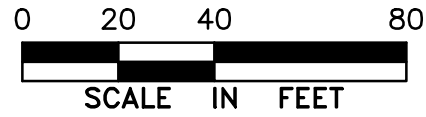

PROJECT CONTROL
AND STRIPING PLAN
ELLENTON GILLETTE ROAD

NOTE:

1. ALL SIGNAGE SHALL MEET MUTCD RETRO REFLECTIVITY STANDARDS.
2. ALL STRIPING AND PAVEMENT ARROWS TO BE PLACED IN ACCORDANCE WITH FDOT STANDARD INDEX 17346.
3. ALL REFLECTIVE PAVEMENT MARKERS TO BE PLACED IN ACCORDANCE WITH FDOT STANDARD INDEX 17352.
4. ELLENTON GILLETTE RD. TO BE A MINIMUM OF 24' WIDE ALONG ITS ENTIRE LENGTH AFTER CONSTRUCTION. THE LIMITS OF ALL WIDENING ARE NOTED ON THE PLANS. ALL WIDENING WIDTHS SHOWN ARE FROM THE EXISTING EDGE OF PAVEMENT ON THE OPPOSITE SIDE OF ROAD.

<p>REVISIONS</p> <hr/> <hr/> <hr/> <hr/> <hr/> <hr/> <hr/> <hr/>	<p>LOMBARDO, FOLEY & KOLARIK, INC. Consulting Engineers, Surveyors and Planners P.O. Box 188 • 825 4th Street West • Palmetto, Florida 34221 • (941) 722-4561</p>		
	<p>PROJECT ENGINEER</p> <hr/> <p>JOHN R. FOLEY</p> <p>38630</p> <p>P.E. REG. NO.</p>	<p>DESIGN <u>JRF.</u> DATE <u>12/18/13</u></p> <p>DRAWN <u>PG.</u> SCALE <u>1"=40'</u></p> <p>APPR. <u>JRF.</u> JOB NO. <u>7865</u></p>	<p>SHEET NO.</p> <p style="font-size: 24pt;">22</p> <hr/> <p style="font-size: 24pt;">174</p>

1:\Master Drawing\ELLENTON-GILLETTE RD\ELLENTON GILLETTE FDOT 2020 REVISION\ELLGILL-FDOT-PC.dwg, 10/16/2020 10:39:34 AM, cmmitchell, 1:40

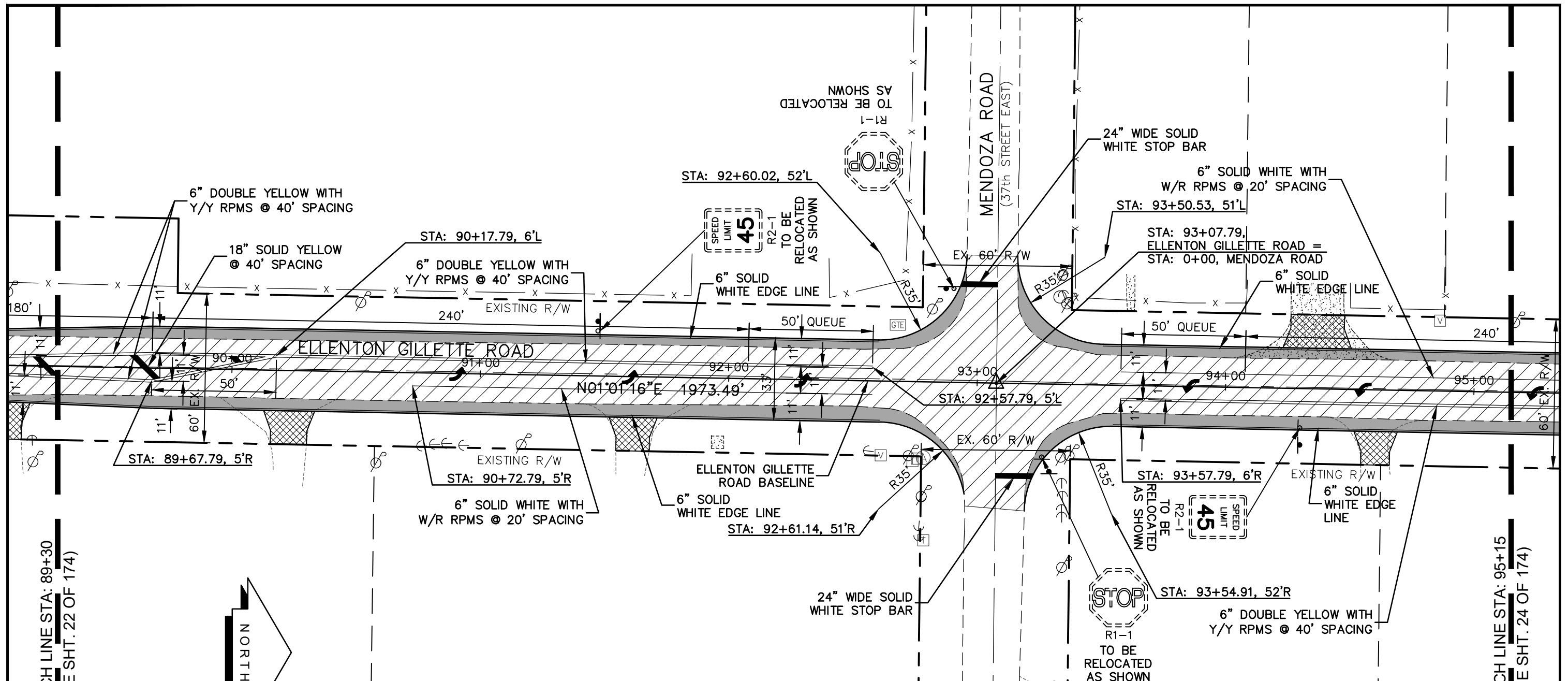

MATCH LINE STA: 89+30
(SEE SHT. 22 OF 174)

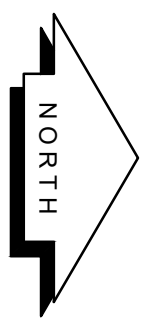

MATCH LINE STA: 95+15
(SEE SHT. 24 OF 174)

LEGEND

- NEW ROADWAY CONSTRUCTION
- MILLING AND OVERLAY LIMITS
- EXISTING SIDEWALK
- PROPOSED SIDEWALK

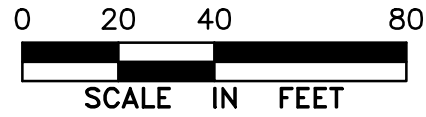

PROJECT CONTROL
AND STRIPING PLAN
ELLENTON GILLETTE ROAD

NOTE:

1. ALL SIGNAGE SHALL MEET MUTCD RETRO REFLECTIVITY STANDARDS.
2. ALL STRIPING AND PAVEMENT ARROWS TO BE PLACED IN ACCORDANCE WITH FDOT STANDARD INDEX 17346.
3. ALL REFLECTIVE PAVEMENT MARKERS TO BE PLACED IN ACCORDANCE WITH FDOT STANDARD INDEX 17352.
4. ELLENTON GILLETTE RD. TO BE A MINIMUM OF 24' WIDE ALONG ITS ENTIRE LENGTH AFTER CONSTRUCTION. THE LIMITS OF ALL WIDENING ARE NOTED ON THE PLANS. ALL WIDENING WIDTHS SHOWN ARE FROM THE EXISTING EDGE OF PAVEMENT ON THE OPPOSITE SIDE OF ROAD.

REVISIONS _____ _____ _____ _____ _____ _____ _____ _____ _____	LOMBARDO, FOLEY & KOLARIK, INC. Consulting Engineers, Surveyors and Planners P.O. Box 188 • 825 4th Street West • Palmetto, Florida 34221 • (941) 722-4561		
	PROJECT ENGINEER _____ JOHN R. FOLEY 38630 P.E. REG. NO.	DESIGN <u>JRF.</u> DATE <u>12/18/13</u> DRAWN <u>PG.</u> SCALE <u>1"=40'</u> APPR. <u>JRF.</u> JOB NO. <u>7865</u>	

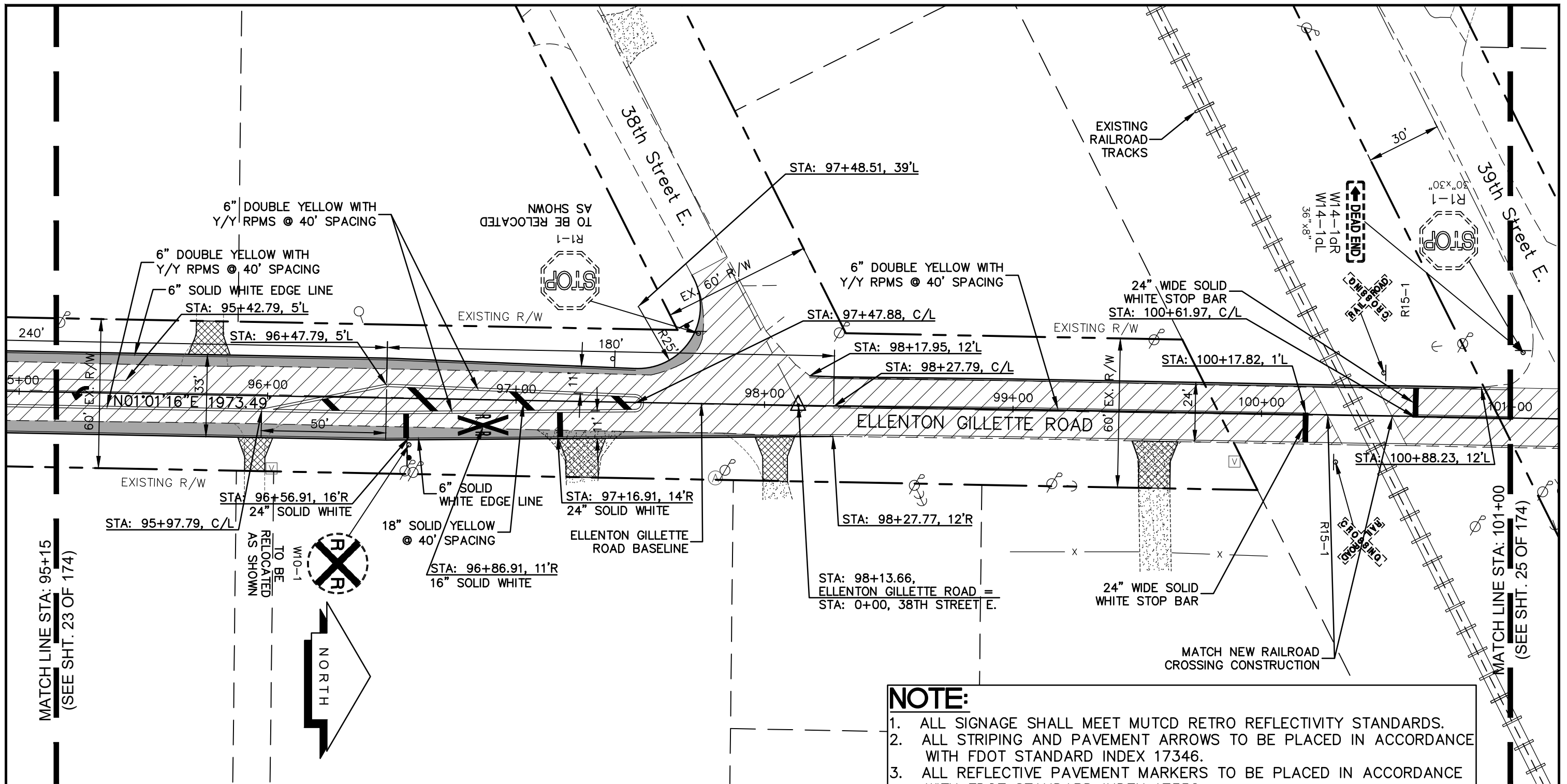

I:\Master Drawing\ELLENTON-GILLETTE RD\ELLENTON GILLETTE FDOT 2020 REVISION\ELLGILL-FDOT-PC.dwg, 10/16/2020 10:39:43 AM, cmitchell, 1:40



NOTE:

1. ALL SIGNAGE SHALL MEET MUTCD RETRO REFLECTIVITY STANDARDS.
2. ALL STRIPING AND PAVEMENT ARROWS TO BE PLACED IN ACCORDANCE WITH FDOT STANDARD INDEX 17346.
3. ALL REFLECTIVE PAVEMENT MARKERS TO BE PLACED IN ACCORDANCE WITH FDOT STANDARD INDEX 17352.
4. ELLENTON GILLETTE RD. TO BE A MINIMUM OF 24' WIDE ALONG ITS ENTIRE LENGTH AFTER CONSTRUCTION. THE LIMITS OF ALL WIDENING ARE NOTED ON THE PLANS. ALL WIDENING WIDTHS SHOWN ARE FROM THE EXISTING EDGE OF PAVEMENT ON THE OPPOSITE SIDE OF ROAD.

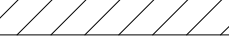
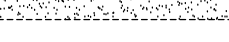
LEGEND

-  NEW ROADWAY CONSTRUCTION
-  MILLING AND OVERLAY LIMITS
-  EXISTING SIDEWALK
-  PROPOSED SIDEWALK

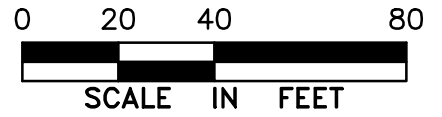



PROJECT CONTROL
AND STRIPING PLAN
ELLENTON GILLETTE ROAD

REVISIONS _____ _____ _____ _____ _____ _____ _____ _____		LOMBARDO, FOLEY & KOLARIK, INC. Consulting Engineers, Surveyors and Planners P.O. Box 188 • 825 4th Street West • Palmetto, Florida 34221 • (941) 722-4561		
PROJECT ENGINEER _____ JOHN R. FOLEY 38630 P.E. REG. NO.		DESIGN <u>JRF.</u> DATE <u>12/18/13</u> DRAWN <u>PG.</u> SCALE <u>1"=40'</u> APPR. <u>JRF.</u> JOB NO. <u>7865</u>		
				SHEET NO. 24 / 174

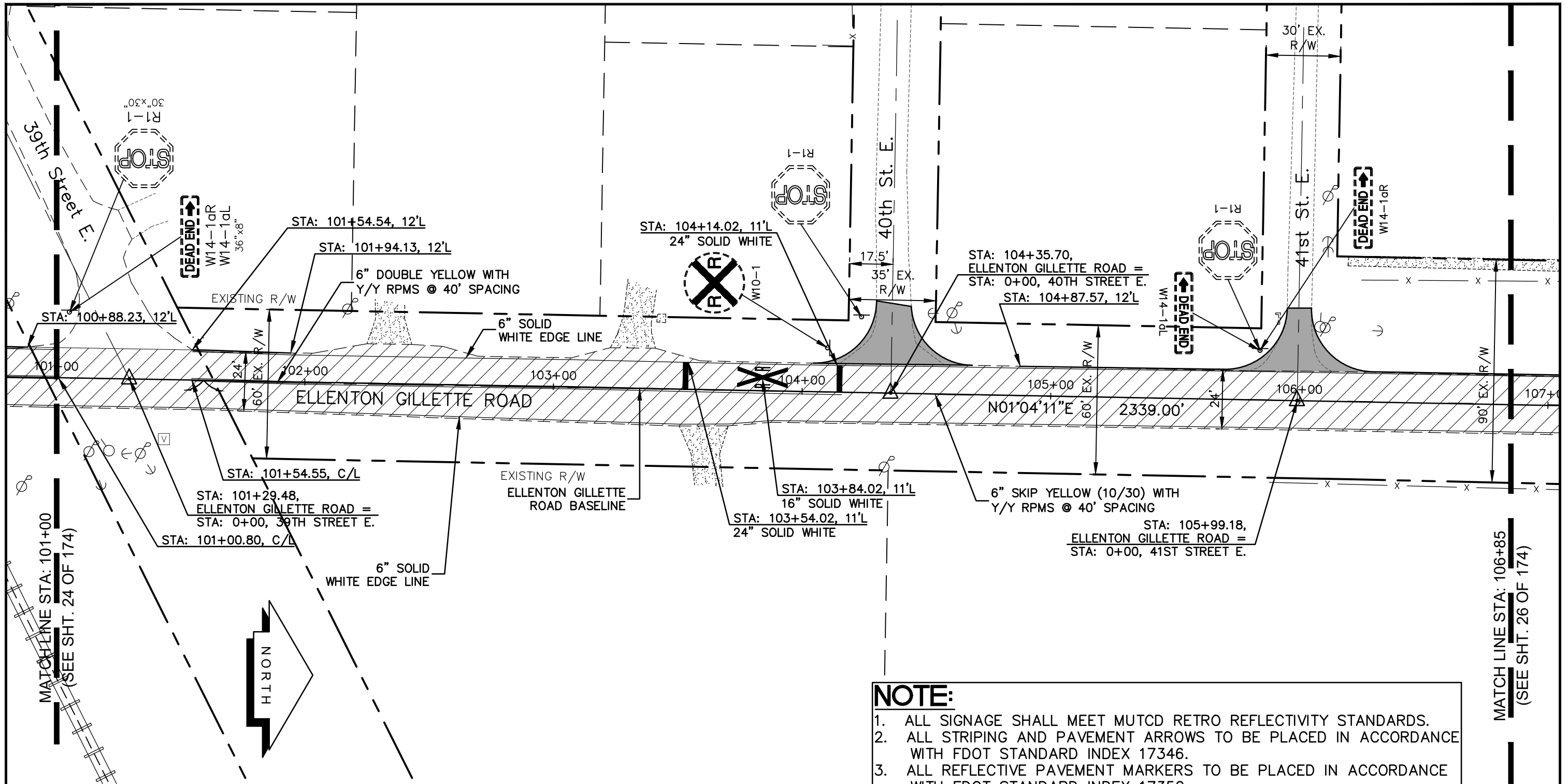
I:\Master Drawing\ELLENTON-GILLETTE RD\ELLENTON GILLETTE FDOT 2020 REVISION\ELLGILL-FDOT-PC.dwg, 10/16/2020 10:39:54 AM, cmitchell, 1:40

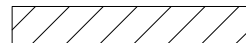
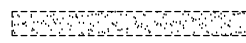

LEGEND

-  NEW ROADWAY CONSTRUCTION
-  MILLING AND OVERLAY LIMITS
-  EXISTING SIDEWALK
-  PROPOSED SIDEWALK

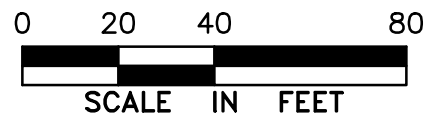

PROJECT CONTROL
AND STRIPING PLAN
ELLENTON GILLETTE ROAD

NOTE:

1. ALL SIGNAGE SHALL MEET MUTCD RETRO REFLECTIVITY STANDARDS.
2. ALL STRIPING AND PAVEMENT ARROWS TO BE PLACED IN ACCORDANCE WITH FDOT STANDARD INDEX 17346.
3. ALL REFLECTIVE PAVEMENT MARKERS TO BE PLACED IN ACCORDANCE WITH FDOT STANDARD INDEX 17352.
4. ELLENTON GILLETTE RD. TO BE A MINIMUM OF 24' WIDE ALONG ITS ENTIRE LENGTH AFTER CONSTRUCTION. THE LIMITS OF ALL WIDENING ARE NOTED ON THE PLANS. ALL WIDENING WIDTHS SHOWN ARE FROM THE EXISTING EDGE OF PAVEMENT ON THE OPPOSITE SIDE OF ROAD.

<p>REVISIONS</p> <p>_____</p> <p>_____</p> <p>_____</p> <p>_____</p> <p>_____</p> <p>_____</p>		<p>LOMBARDO, FOLEY & KOLARIK, INC.</p> <p>Consulting Engineers, Surveyors and Planners</p> <p>P.O. Box 188 • 825 4th Street West • Palmetto, Florida 34221 • (941) 722-4561</p>		
<p>PROJECT ENGINEER</p> <p>_____</p> <p>38630 JOHN R. FOLEY</p> <p>P.E. REG. NO.</p>		<p>DESIGN <u>JRF.</u> DATE <u>12/18/13</u></p> <p>DRAWN <u>PG.</u> SCALE <u>1"=40'</u></p> <p>APPR. <u>JRF.</u> JOB NO. <u>7865</u></p>	<p>SHEET NO.</p> <p>25</p> <p>174</p>	

MATCH LINE STA: 106+85
(SEE SHT. 26 OF 174)

I:\Master Drawing\ELLENTON-GILLETTE RD\ELLENTON GILLETTE FDOT 2020 REVISION\ELLGILL-FDOT-PC.dwg, 10/16/2020 10:40:04 AM, cmitcheil, 1:40

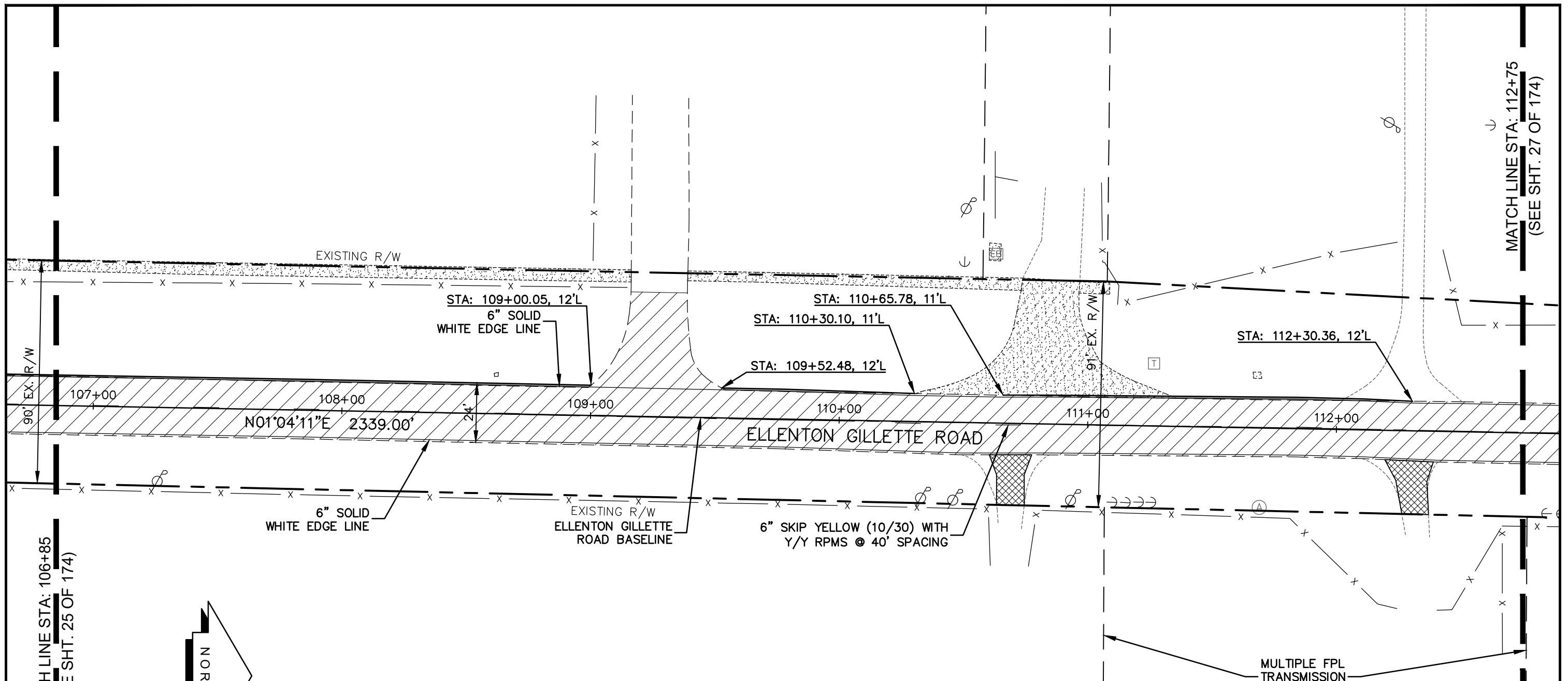

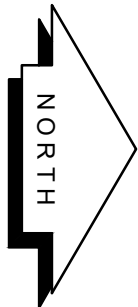

MATCH LINE STA: 106+85
(SEE SHT. 25 OF 174)

MATCH LINE STA: 112+75
(SEE SHT. 27 OF 174)

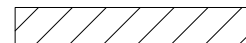
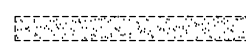

LEGEND

-  NEW ROADWAY CONSTRUCTION
-  MILLING AND OVERLAY LIMITS
-  EXISTING SIDEWALK
-  PROPOSED SIDEWALK

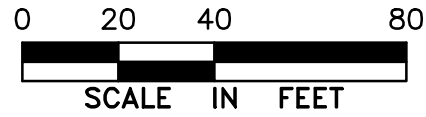

PROJECT CONTROL
AND STRIPING PLAN
ELLENTON GILLETTE ROAD

NOTE:

1. ALL SIGNAGE SHALL MEET MUTCD RETRO REFLECTIVITY STANDARDS.
2. ALL STRIPING AND PAVEMENT ARROWS TO BE PLACED IN ACCORDANCE WITH FDOT STANDARD INDEX 17346.
3. ALL REFLECTIVE PAVEMENT MARKERS TO BE PLACED IN ACCORDANCE WITH FDOT STANDARD INDEX 17352.
4. ELLENTON GILLETTE RD. TO BE A MINIMUM OF 24' WIDE ALONG ITS ENTIRE LENGTH AFTER CONSTRUCTION. THE LIMITS OF ALL WIDENING ARE NOTED ON THE PLANS. ALL WIDENING WIDTHS SHOWN ARE FROM THE EXISTING EDGE OF PAVEMENT ON THE OPPOSITE SIDE OF ROAD.

REVISIONS _____ _____ _____ _____ _____ _____ _____	LOMBARDO, FOLEY & KOLARIK, INC. Consulting Engineers, Surveyors and Planners P.O. Box 188 • 825 4th Street West • Palmetto, Florida 34221 • (941) 722-4561		 SHEET NO. 26 / 174
	PROJECT ENGINEER _____ JOHN R. FOLEY 38630 P.E. REG. NO.	DESIGN <u>JRF.</u> DATE <u>12/18/13</u> DRAWN <u>PG.</u> SCALE <u>1"=40'</u> APPR. <u>JRF.</u> JOB NO. <u>7865</u>	

I:\Master Drawing\ELLENTON-GILLETTE RD\ELLENTON GILLETTE FDOT 2020 REVISION\ELLGILL-FDOT-PC.dwg, 10/16/2020 10:40:15 AM, cmmitchell, 1:40

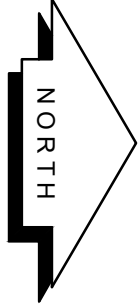
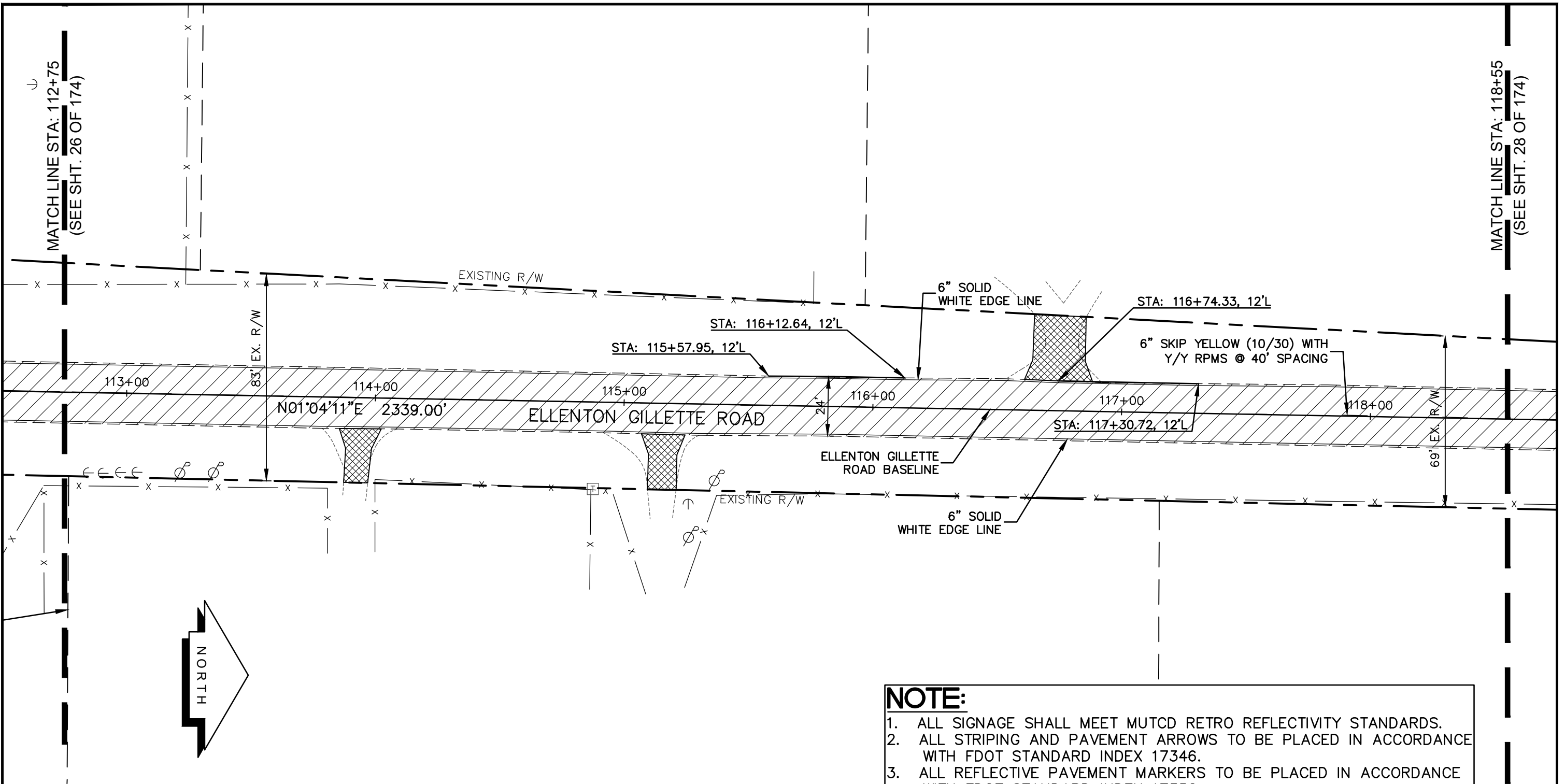

LEGEND

- NEW ROADWAY CONSTRUCTION
- MILLING AND OVERLAY LIMITS
- EXISTING SIDEWALK
- PROPOSED SIDEWALK

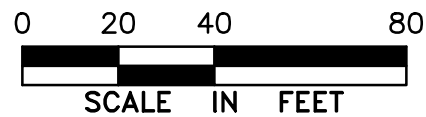

PROJECT CONTROL
AND STRIPING PLAN
ELLENTON GILLETTE ROAD

NOTE:

1. ALL SIGNAGE SHALL MEET MUTCD RETRO REFLECTIVITY STANDARDS.
2. ALL STRIPING AND PAVEMENT ARROWS TO BE PLACED IN ACCORDANCE WITH FDOT STANDARD INDEX 17346.
3. ALL REFLECTIVE PAVEMENT MARKERS TO BE PLACED IN ACCORDANCE WITH FDOT STANDARD INDEX 17352.
4. ELLENTON GILLETTE RD. TO BE A MINIMUM OF 24' WIDE ALONG ITS ENTIRE LENGTH AFTER CONSTRUCTION. THE LIMITS OF ALL WIDENING ARE NOTED ON THE PLANS. ALL WIDENING WIDTHS SHOWN ARE FROM THE EXISTING EDGE OF PAVEMENT ON THE OPPOSITE SIDE OF ROAD.

REVISIONS _____ _____ _____ _____ _____ _____ _____	LOMBARDO, FOLEY & KOLARIK, INC. Consulting Engineers, Surveyors and Planners P.O. Box 188 • 825 4th Street West • Palmetto, Florida 34221 • (941) 722-4561		SHEET NO. 27 / 174
	PROJECT ENGINEER _____ JOHN R. FOLEY 38630 P.E. REG. NO.	DESIGN <u>JRF.</u> DATE <u>12/18/13</u> DRAWN <u>PG.</u> SCALE <u>1"=40'</u> APPR. <u>JRF.</u> JOB NO. <u>7865</u>	

MATCH LINE STA: 112+75
(SEE SHT. 26 OF 174)

MATCH LINE STA: 118+55
(SEE SHT. 28 OF 174)

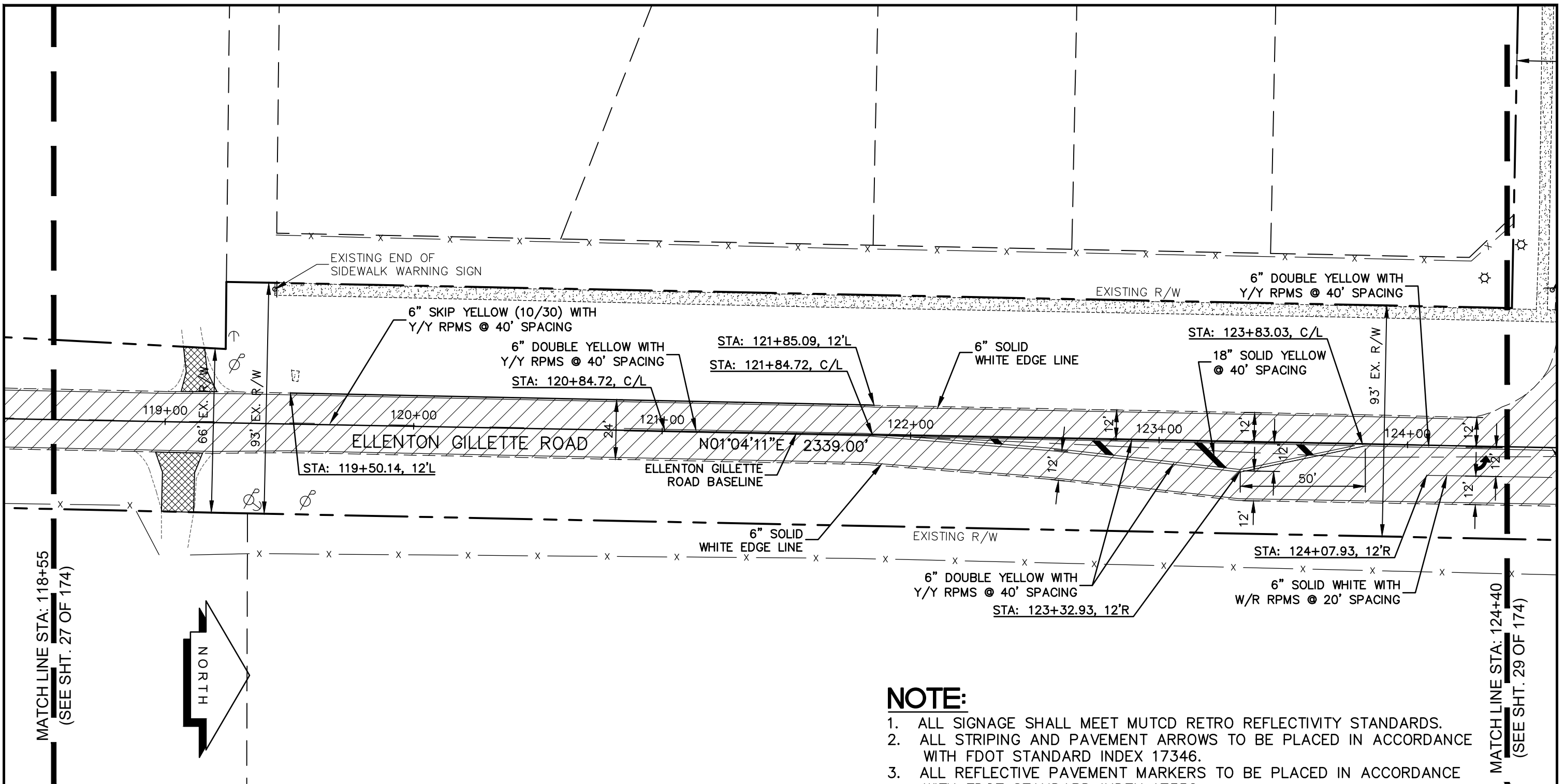

I:\Master Drawing\ELLENTON-GILLETTE RD\ELLENTON GILLETTE FDOT 2020 REVISION\ELLGILL-FDOT-PC.dwg, 10/16/2020 10:40:26 AM, cmmitchell, 1:40



NOTE:

1. ALL SIGNAGE SHALL MEET MUTCD RETRO REFLECTIVITY STANDARDS.
2. ALL STRIPING AND PAVEMENT ARROWS TO BE PLACED IN ACCORDANCE WITH FDOT STANDARD INDEX 17346.
3. ALL REFLECTIVE PAVEMENT MARKERS TO BE PLACED IN ACCORDANCE WITH FDOT STANDARD INDEX 17352.
4. ELLENTON GILLETTE RD. TO BE A MINIMUM OF 24' WIDE ALONG ITS ENTIRE LENGTH AFTER CONSTRUCTION. THE LIMITS OF ALL WIDENING ARE NOTED ON THE PLANS. ALL WIDENING WIDTHS SHOWN ARE FROM THE EXISTING EDGE OF PAVEMENT ON THE OPPOSITE SIDE OF ROAD.

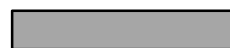
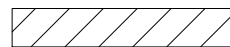
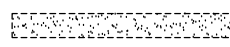
LEGEND

-  NEW ROADWAY CONSTRUCTION
-  MILLING AND OVERLAY LIMITS
-  EXISTING SIDEWALK
-  PROPOSED SIDEWALK



PROJECT CONTROL
AND STRIPING PLAN
ELLENTON GILLETTE ROAD

REVISIONS _____ _____ _____ _____ _____ _____ _____	LOMBARDO, FOLEY & KOLARIK, INC. Consulting Engineers, Surveyors and Planners P.O. Box 188 • 825 4th Street West • Palmetto, Florida 34221 • (941) 722-4561		 SHEET NO. 28 / 174
	PROJECT ENGINEER _____ JOHN R. FOLEY 38630 P.E. REG. NO.	DESIGN <u>JRF.</u> DATE <u>12/18/13</u> DRAWN <u>PG.</u> SCALE <u>1"=40'</u> APPR. <u>JRF.</u> JOB NO. <u>7865</u>	

I:\Master Drawing\ELLENTON-GILLETTE RD\ELLENTON GILLETTE FDOT 2020 REVISION\ELLGILL-FDOT-PC.dwg, 10/16/2020 10:40:36 AM, cmitchell, 1:40

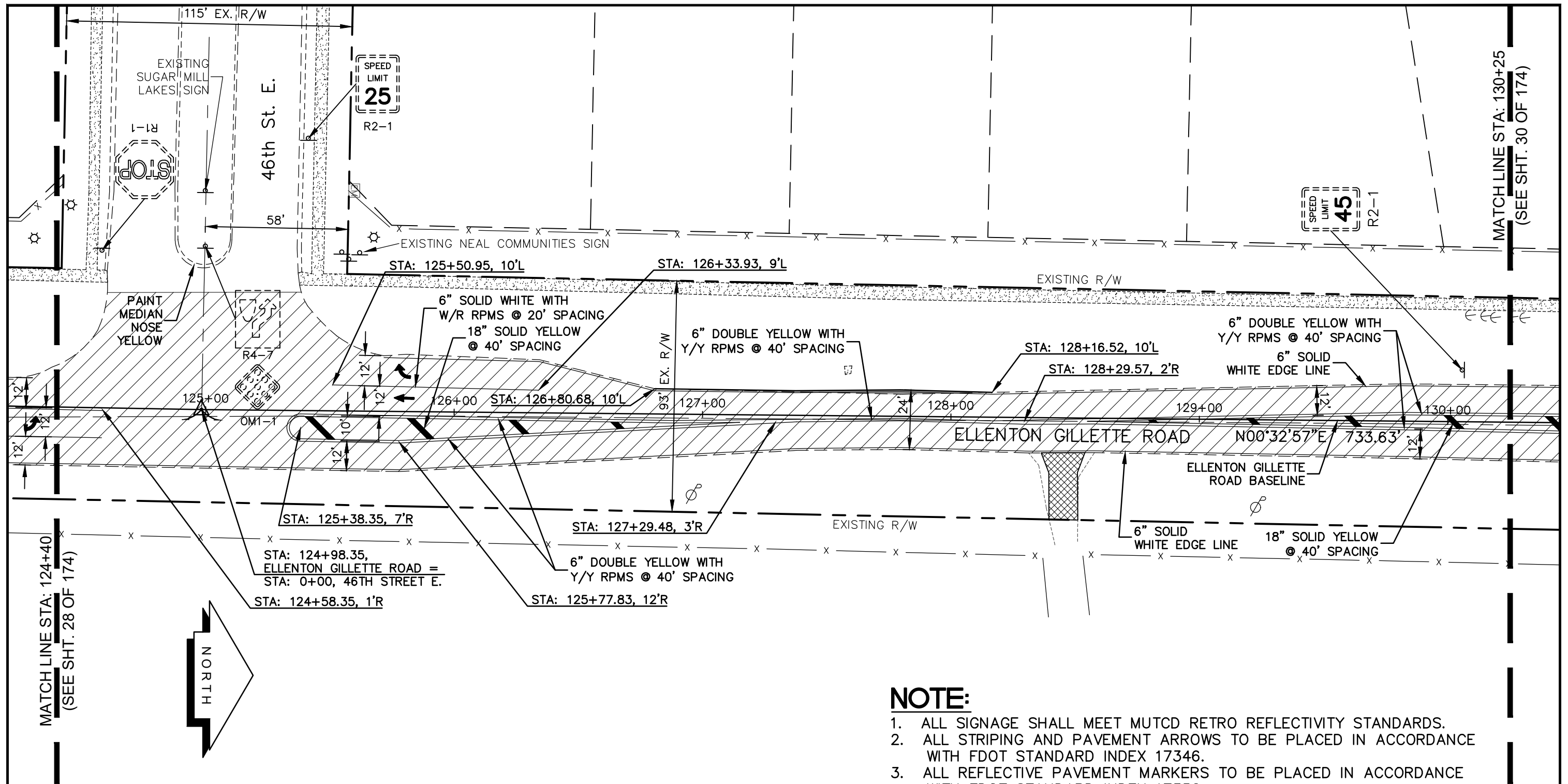

MATCH LINE STA: 124+40
(SEE SHT. 28 OF 174)

MATCH LINE STA: 130+25
(SEE SHT. 30 OF 174)

LEGEND

- NEW ROADWAY CONSTRUCTION
- MILLING AND OVERLAY LIMITS
- EXISTING SIDEWALK
- PROPOSED SIDEWALK

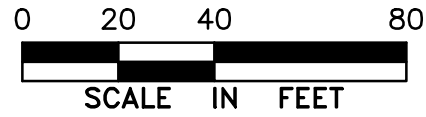

PROJECT CONTROL
AND STRIPING PLAN
ELLENTON GILLETTE ROAD

NOTE:

1. ALL SIGNAGE SHALL MEET MUTCD RETRO REFLECTIVITY STANDARDS.
2. ALL STRIPING AND PAVEMENT ARROWS TO BE PLACED IN ACCORDANCE WITH FDOT STANDARD INDEX 17346.
3. ALL REFLECTIVE PAVEMENT MARKERS TO BE PLACED IN ACCORDANCE WITH FDOT STANDARD INDEX 17352.
4. ELLENTON GILLETTE RD. TO BE A MINIMUM OF 24' WIDE ALONG ITS ENTIRE LENGTH AFTER CONSTRUCTION. THE LIMITS OF ALL WIDENING ARE NOTED ON THE PLANS. ALL WIDENING WIDTHS SHOWN ARE FROM THE EXISTING EDGE OF PAVEMENT ON THE OPPOSITE SIDE OF ROAD.

REVISIONS _____ _____ _____ _____ _____ _____ _____	LOMBARDO, FOLEY & KOLARIK, INC. Consulting Engineers, Surveyors and Planners P.O. Box 188 • 825 4th Street West • Palmetto, Florida 34221 • (941) 722-4561		
	PROJECT ENGINEER _____ JOHN R. FOLEY 38630 P.E. REG. NO.	DESIGN <u>JRF.</u> DATE <u>12/18/13</u> DRAWN <u>PG.</u> SCALE <u>1"=40'</u> APPR. <u>JRF.</u> JOB NO. <u>7865</u>	

I:\Master Drawing\ELLENTON-GILLETTE RD\ELLENTON GILLETTE FDOT 2020 REVISION\ELLGILL-FDOT-PC.dwg, 10/16/2020 10:40:46 AM, cmmitchell, 1:40

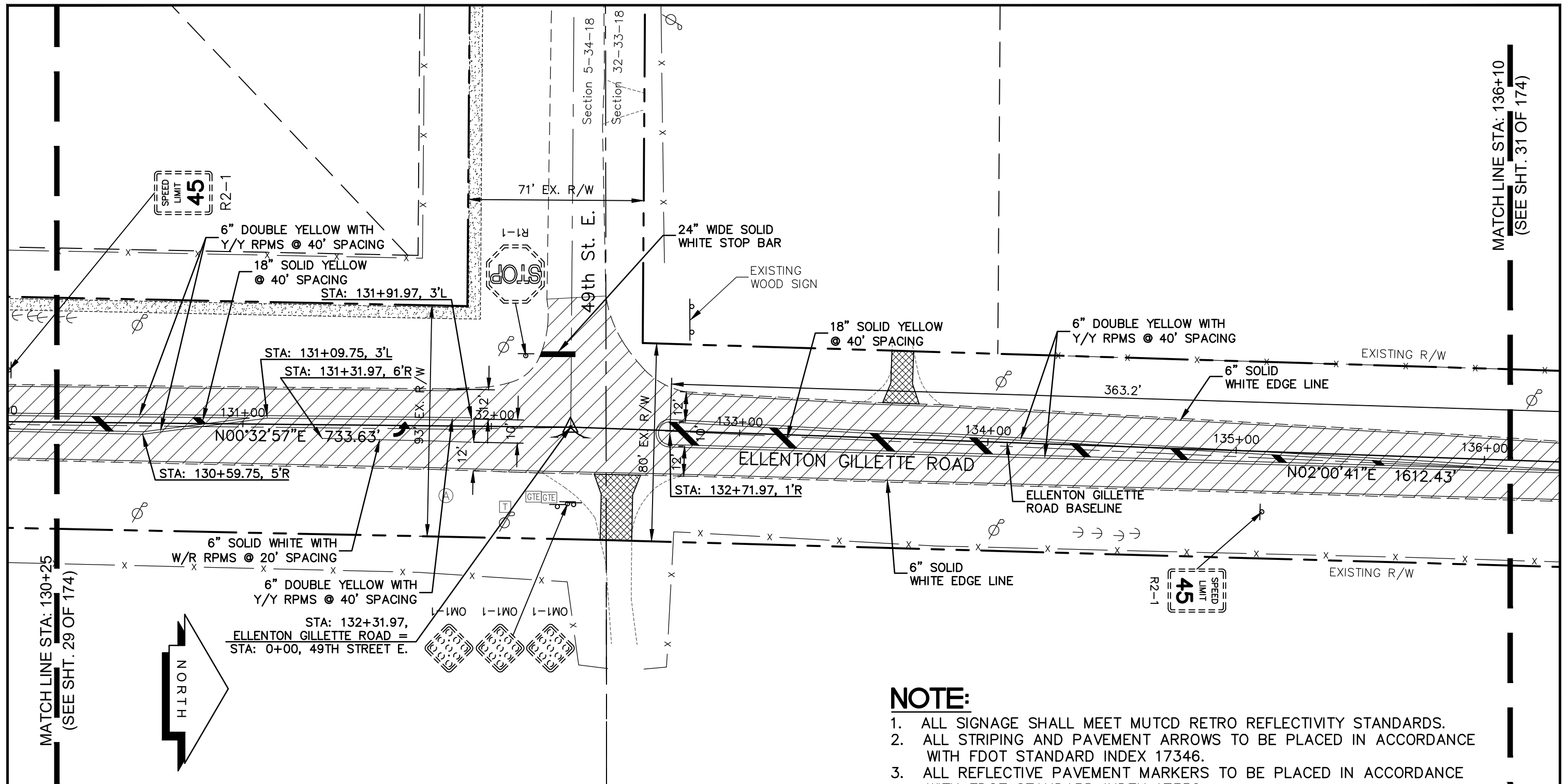

MATCHLINE STA: 130+25
(SEE SHT. 29 OF 174)

MATCHLINE STA: 136+10
(SEE SHT. 31 OF 174)

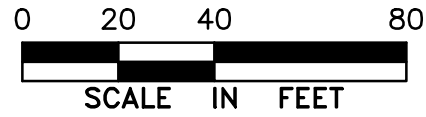
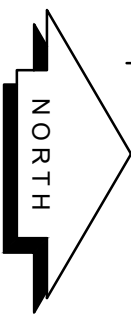

- NOTE:**
1. ALL SIGNAGE SHALL MEET MUTCD RETRO REFLECTIVITY STANDARDS.
 2. ALL STRIPING AND PAVEMENT ARROWS TO BE PLACED IN ACCORDANCE WITH FDOT STANDARD INDEX 17346.
 3. ALL REFLECTIVE PAVEMENT MARKERS TO BE PLACED IN ACCORDANCE WITH FDOT STANDARD INDEX 17352.
 4. ELLENTON GILLETTE RD. TO BE A MINIMUM OF 24' WIDE ALONG ITS ENTIRE LENGTH AFTER CONSTRUCTION. THE LIMITS OF ALL WIDENING ARE NOTED ON THE PLANS. ALL WIDENING WIDTHS SHOWN ARE FROM THE EXISTING EDGE OF PAVEMENT ON THE OPPOSITE SIDE OF ROAD.

LEGEND

- NEW ROADWAY CONSTRUCTION
- MILLING AND OVERLAY LIMITS
- EXISTING SIDEWALK
- PROPOSED SIDEWALK

**PROJECT CONTROL
AND STRIPING PLAN
ELLENTON GILLETTE ROAD**

REVISIONS <hr/> <hr/> <hr/> <hr/> <hr/> <hr/> <hr/> <hr/>	LOMBARDO, FOLEY & KOLARIK, INC. Consulting Engineers, Surveyors and Planners P.O. Box 188 • 825 4th Street West • Palmetto, Florida 34221 • (941) 722-4561		
	PROJECT ENGINEER JOHN R. FOLEY 38630 P.E. REG. NO.	DESIGN <u>JRF.</u> DATE <u>12/18/13</u> DRAWN <u>PG.</u> SCALE <u>1"=40'</u> APPR. <u>JRF.</u> JOB NO. <u>7865</u>	

I:\Master Drawing\ELLENTON-GILLETTE RD\ELLENTON GILLETTE FDOT 2020 REVISION\ELLGILL-FDOT-PC.dwg - 10/16/2020 10:40:56 AM, cmitchell, 1:40

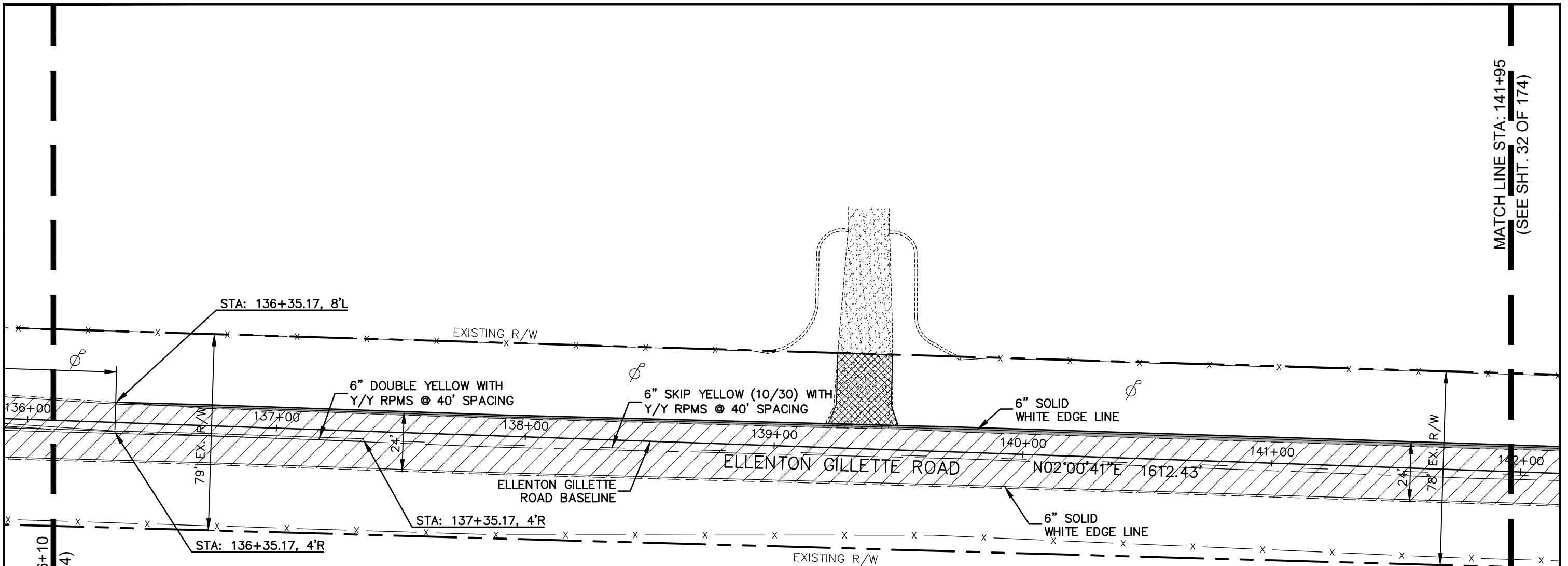

MATCH LINE STA: 136+10
(SEE SHT. 30 OF 174)

MATCH LINE STA: 141+95
(SEE SHT. 32 OF 174)

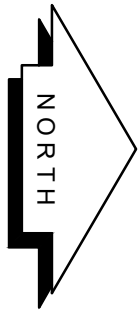

LEGEND

- NEW ROADWAY CONSTRUCTION
- MILLING AND OVERLAY LIMITS
- EXISTING SIDEWALK
- PROPOSED SIDEWALK



PROJECT CONTROL
AND STRIPING PLAN
ELLENTON GILLETTE ROAD

NOTE:

1. ALL SIGNAGE SHALL MEET MUTCD RETRO REFLECTIVITY STANDARDS.
2. ALL STRIPING AND PAVEMENT ARROWS TO BE PLACED IN ACCORDANCE WITH FDOT STANDARD INDEX 17346.
3. ALL REFLECTIVE PAVEMENT MARKERS TO BE PLACED IN ACCORDANCE WITH FDOT STANDARD INDEX 17352.
4. ELLENTON GILLETTE RD. TO BE A MINIMUM OF 24' WIDE ALONG ITS ENTIRE LENGTH AFTER CONSTRUCTION. THE LIMITS OF ALL WIDENING ARE NOTED ON THE PLANS. ALL WIDENING WIDTHS SHOWN ARE FROM THE EXISTING EDGE OF PAVEMENT ON THE OPPOSITE SIDE OF ROAD.

<p>REVISIONS</p> <hr/> <hr/> <hr/> <hr/> <hr/> <hr/> <hr/> <hr/> <hr/> <hr/>	<p>LOMBARDO, FOLEY & KOLARIK, INC.</p> <p>Consulting Engineers, Surveyors and Planners</p> <p>P.O. Box 188 • 825 4th Street West • Palmetto, Florida 34221 • (941) 722-4561</p>		
<p>PROJECT ENGINEER</p> <hr/> <p>JOHN R. FOLEY</p> <hr/> <p>38630</p> <hr/> <p>P.E. REG. NO.</p>	<p>DESIGN <u>JRF.</u> DATE <u>12/18/13</u></p> <p>DRAWN <u>PG.</u> SCALE <u>1"=40'</u></p> <p>APPR. <u>JRF.</u> JOB NO. <u>7865</u></p>	<p>SHEET NO.</p> <p style="font-size: 24pt; text-align: center;">31</p> <hr/> <p style="text-align: right; font-size: 24pt;">174</p>	

I:\Master Drawing\ELLENTON-GILLETTE RD\ELLENTON GILLETTE FDOT 2020 REVISION\ELLGILL-FDOT-PC.dwg, 10/16/2020 10:41:06 AM, cmitchell, 1:40

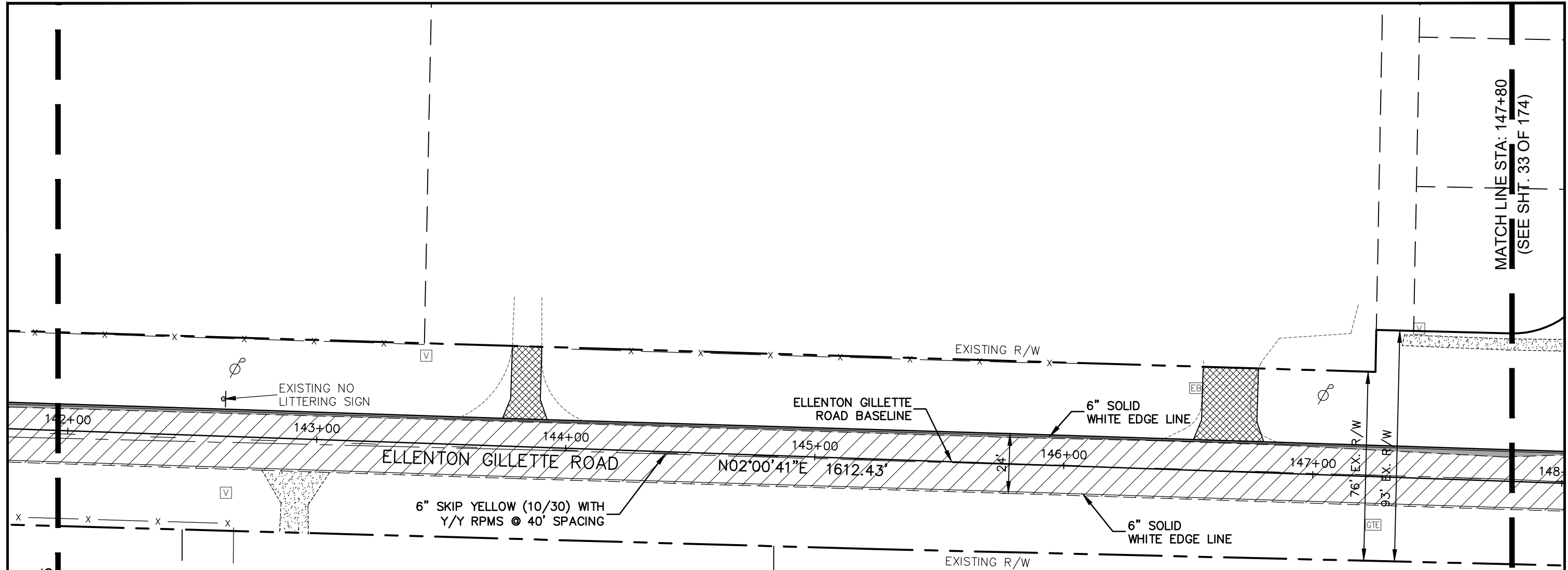

MATCH LINE STA: 141+95
(SEE SHT. 31 OF 174)

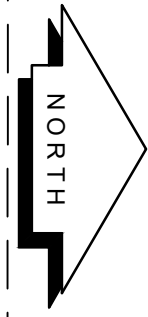

MATCH LINE STA: 147+80
(SEE SHT. 33 OF 174)

LEGEND

- NEW ROADWAY CONSTRUCTION
- MILLING AND OVERLAY LIMITS
- EXISTING SIDEWALK
- PROPOSED SIDEWALK

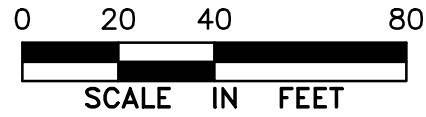

PROJECT CONTROL
AND STRIPING PLAN
ELLENTON GILLETTE ROAD

NOTE:

1. ALL SIGNAGE SHALL MEET MUTCD RETRO REFLECTIVITY STANDARDS.
2. ALL STRIPING AND PAVEMENT ARROWS TO BE PLACED IN ACCORDANCE WITH FDOT STANDARD INDEX 17346.
3. ALL REFLECTIVE PAVEMENT MARKERS TO BE PLACED IN ACCORDANCE WITH FDOT STANDARD INDEX 17352.
4. ELLENTON GILLETTE RD. TO BE A MINIMUM OF 24' WIDE ALONG ITS ENTIRE LENGTH AFTER CONSTRUCTION. THE LIMITS OF ALL WIDENING ARE NOTED ON THE PLANS. ALL WIDENING WIDTHS SHOWN ARE FROM THE EXISTING EDGE OF PAVEMENT ON THE OPPOSITE SIDE OF ROAD.

<p>REVISIONS</p> <hr/> <hr/> <hr/> <hr/> <hr/> <hr/> <hr/> <hr/>	<p>LOMBARDO, FOLEY & KOLARIK, INC.</p> <p>Consulting Engineers, Surveyors and Planners</p> <p>P.O. Box 188 • 825 4th Street West • Palmetto, Florida 34221 • (941) 722-4561</p>		
<p>PROJECT ENGINEER</p> <hr/> <p style="text-align: center;">JOHN R. FOLEY</p> <p style="text-align: center;">38630</p> <p>P.E. REG. NO.</p>	<p>DESIGN <u>JRF.</u> DATE <u>12/18/13</u></p> <p>DRAWN <u>PG.</u> SCALE <u>1"=40'</u></p> <p>APPR. <u>JRF.</u> JOB NO. <u>7865</u></p>	<p>SHEET NO.</p> <p style="font-size: 24pt; text-align: center;">32</p> <p style="font-size: 24pt; text-align: right;">/ 174</p>	

I:\Master Drawing\ELLENTON-GILLETTE RD\ELLENTON GILLETTE FDOT 2020 REVISION\ELLGILL-FDOT-PC.dwg, 10/16/2020 10:41:27 AM, cmmitchell, 1:40

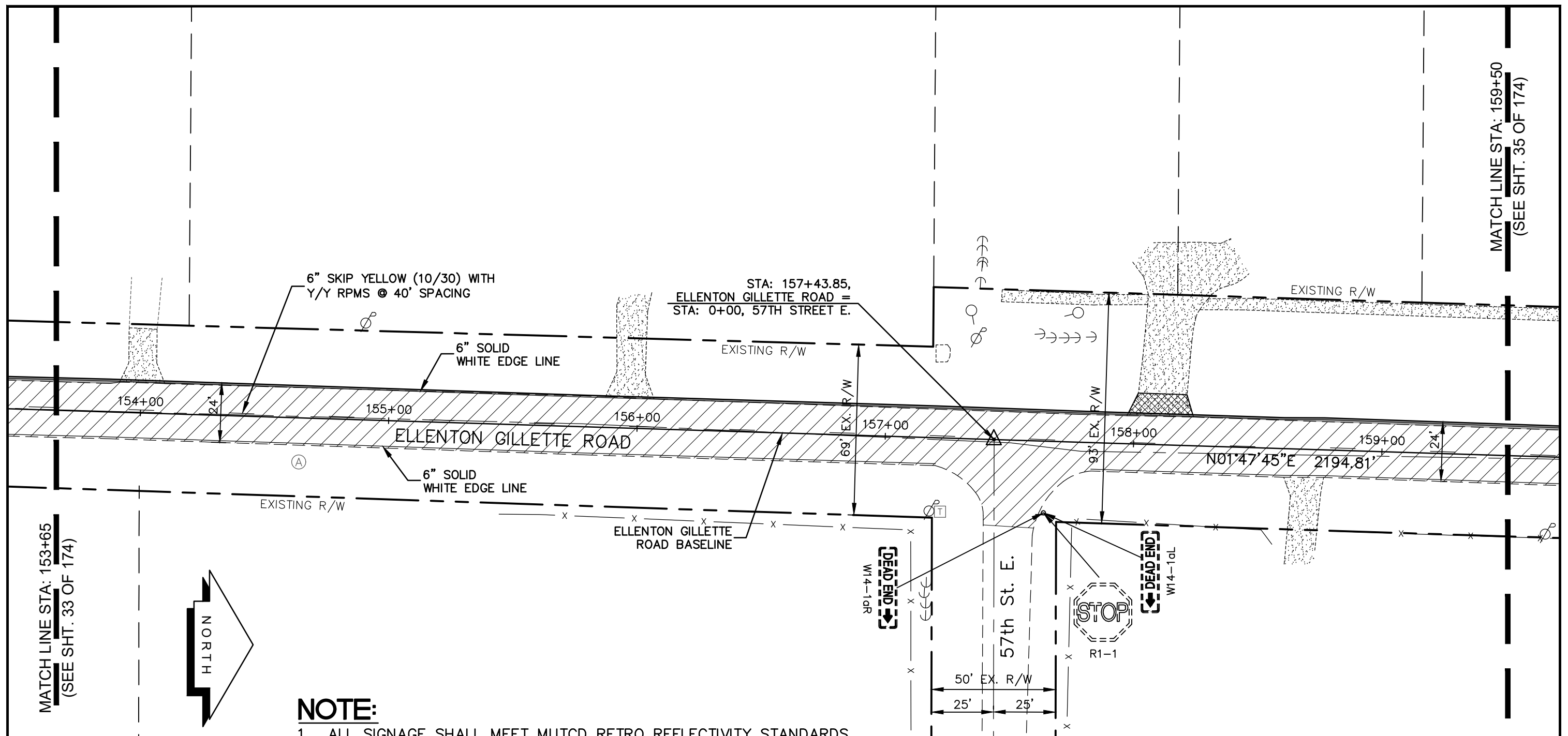

MATCH LINE STA: 153+65
(SEE SHT. 33 OF 174)

MATCH LINE STA: 159+50
(SEE SHT. 35 OF 174)

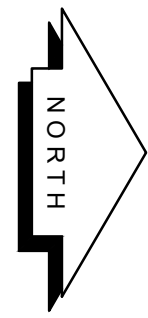

NOTE:

1. ALL SIGNAGE SHALL MEET MUTCD RETRO REFLECTIVITY STANDARDS.
2. ALL STRIPING AND PAVEMENT ARROWS TO BE PLACED IN ACCORDANCE WITH FDOT STANDARD INDEX 17346.
3. ALL REFLECTIVE PAVEMENT MARKERS TO BE PLACED IN ACCORDANCE WITH FDOT STANDARD INDEX 17352.
4. ELLENTON GILLETTE RD. TO BE A MINIMUM OF 24' WIDE ALONG ITS ENTIRE LENGTH AFTER CONSTRUCTION. THE LIMITS OF ALL WIDENING ARE NOTED ON THE PLANS. ALL WIDENING WIDTHS SHOWN ARE FROM THE EXISTING EDGE OF PAVEMENT ON THE OPPOSITE SIDE OF ROAD.

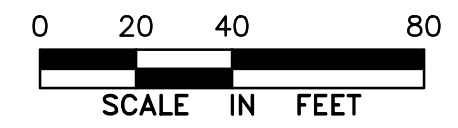

LEGEND

- NEW ROADWAY CONSTRUCTION
- MILLING AND OVERLAY LIMITS
- EXISTING SIDEWALK
- PROPOSED SIDEWALK

PROJECT CONTROL
AND STRIPING PLAN
ELLENTON GILLETTE ROAD

<p>REVISIONS</p> <hr/> <hr/> <hr/> <hr/> <hr/> <hr/> <hr/> <hr/> <hr/> <hr/>	<p>LOMBARDO, FOLEY & KOLARIK, INC. Consulting Engineers, Surveyors and Planners P.O. Box 188 • 825 4th Street West • Palmetto, Florida 34221 • (941) 722-4561</p>		
<p>PROJECT ENGINEER</p> <p style="text-align: center;">_____ JOHN R. FOLEY 38630 P.E. REG. NO.</p>	<p>DESIGN <u>JRF.</u> DATE <u>12/18/13</u></p> <p>DRAWN <u>PG.</u> SCALE <u>1"=40'</u></p> <p>APPR. <u>JRF.</u> JOB NO. <u>7865</u></p>	<p>SHEET NO.</p> <p style="font-size: 24pt; text-align: center;">34 / 174</p>	

I:\Master Drawing\ELLENTON-GILLETTE RD\ELLENTON GILLETTE FDOT 2020 REVISION\ELLGILL-FDOT-PC.dwg, 10/16/2020 10:41:37 AM, cmmitchell, 1:40

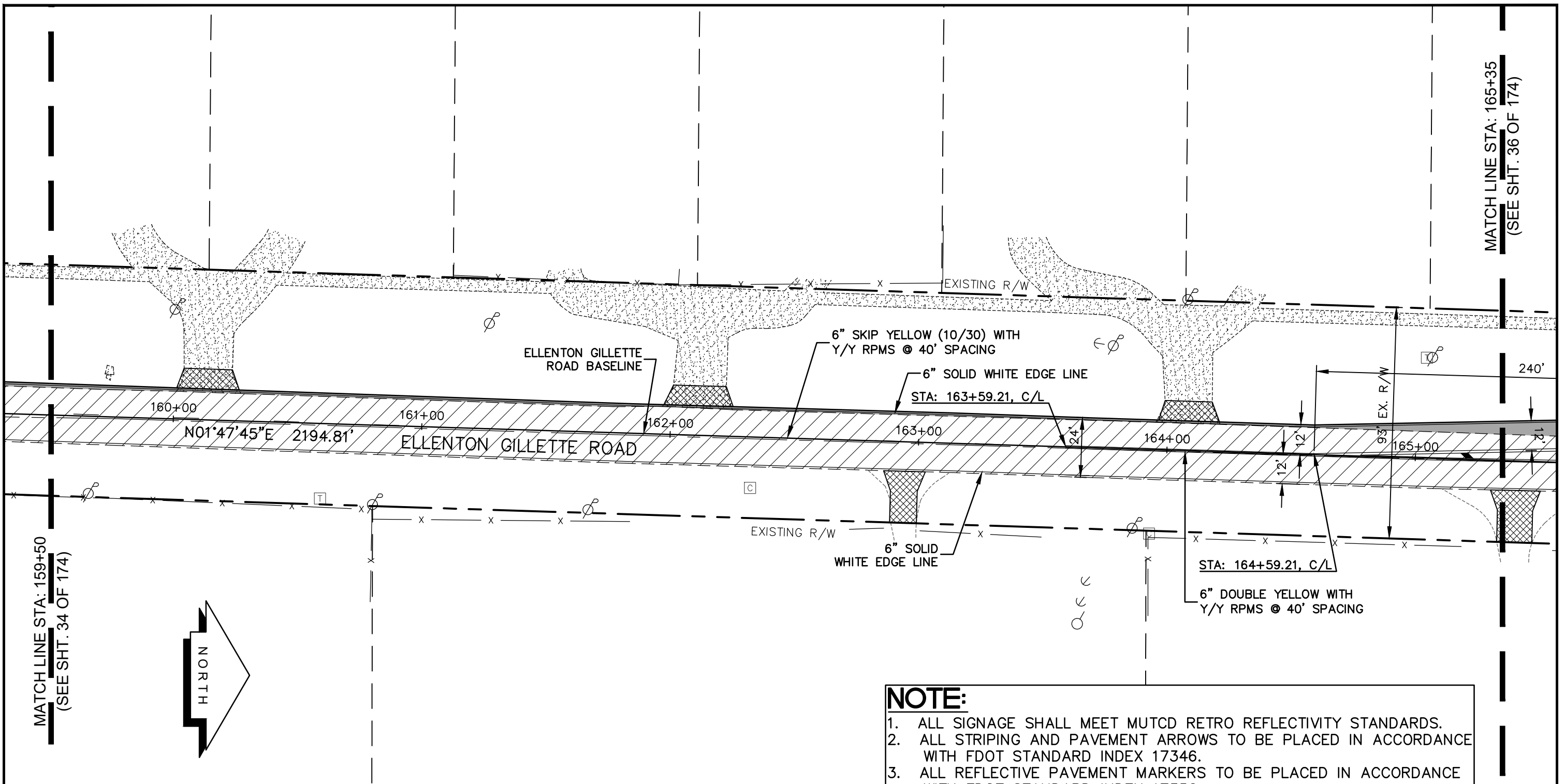

MATCH LINE STA: 159+50
(SEE SHT. 34 OF 174)

MATCH LINE STA: 165+35
(SEE SHT. 36 OF 174)

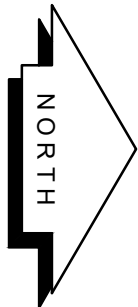

LEGEND

- NEW ROADWAY CONSTRUCTION
- MILLING AND OVERLAY LIMITS
- EXISTING SIDEWALK
- PROPOSED SIDEWALK

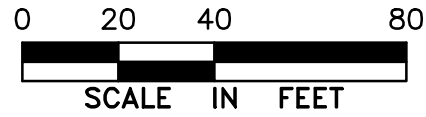

**PROJECT CONTROL
AND STRIPING PLAN
ELLENTON GILLETTE ROAD**

NOTE:

1. ALL SIGNAGE SHALL MEET MUTCD RETRO REFLECTIVITY STANDARDS.
2. ALL STRIPING AND PAVEMENT ARROWS TO BE PLACED IN ACCORDANCE WITH FDOT STANDARD INDEX 17346.
3. ALL REFLECTIVE PAVEMENT MARKERS TO BE PLACED IN ACCORDANCE WITH FDOT STANDARD INDEX 17352.
4. ELLENTON GILLETTE RD. TO BE A MINIMUM OF 24' WIDE ALONG ITS ENTIRE LENGTH AFTER CONSTRUCTION. THE LIMITS OF ALL WIDENING ARE NOTED ON THE PLANS. ALL WIDENING WIDTHS SHOWN ARE FROM THE EXISTING EDGE OF PAVEMENT ON THE OPPOSITE SIDE OF ROAD.

<p>REVISIONS</p> <hr/> <hr/> <hr/> <hr/> <hr/> <hr/> <hr/> <hr/>	<p>LOMBARDO, FOLEY & KOLARIK, INC.</p> <p>Consulting Engineers, Surveyors and Planners</p> <p>P.O. Box 188 • 825 4th Street West • Palmetto, Florida 34221 • (941) 722-4561</p>		
<p>PROJECT ENGINEER</p> <p style="text-align: center;">_____ JOHN R. FOLEY 38630 P.E. REG. NO.</p>		<p>DESIGN <u>JRF.</u> DATE <u>12/18/13</u></p> <p>DRAWN <u>PG.</u> SCALE <u>1"=40'</u></p> <p>APPR. <u>JRF.</u> JOB NO. <u>7865</u></p>	
			<p>SHEET NO.</p> <p style="font-size: 24pt;">35</p> <p style="font-size: 24pt; border-left: 1px solid black; border-right: 1px solid black; padding: 0 5px;">174</p>

I:\Master Drawing\ELLENTON-GILLETTE RD\ELLENTON GILLETTE FDOT 2020 REVISION\ELLGILL-FDOT-PC.dwg, 10/16/2020 10:45:14 AM, cmitchell, 1:40

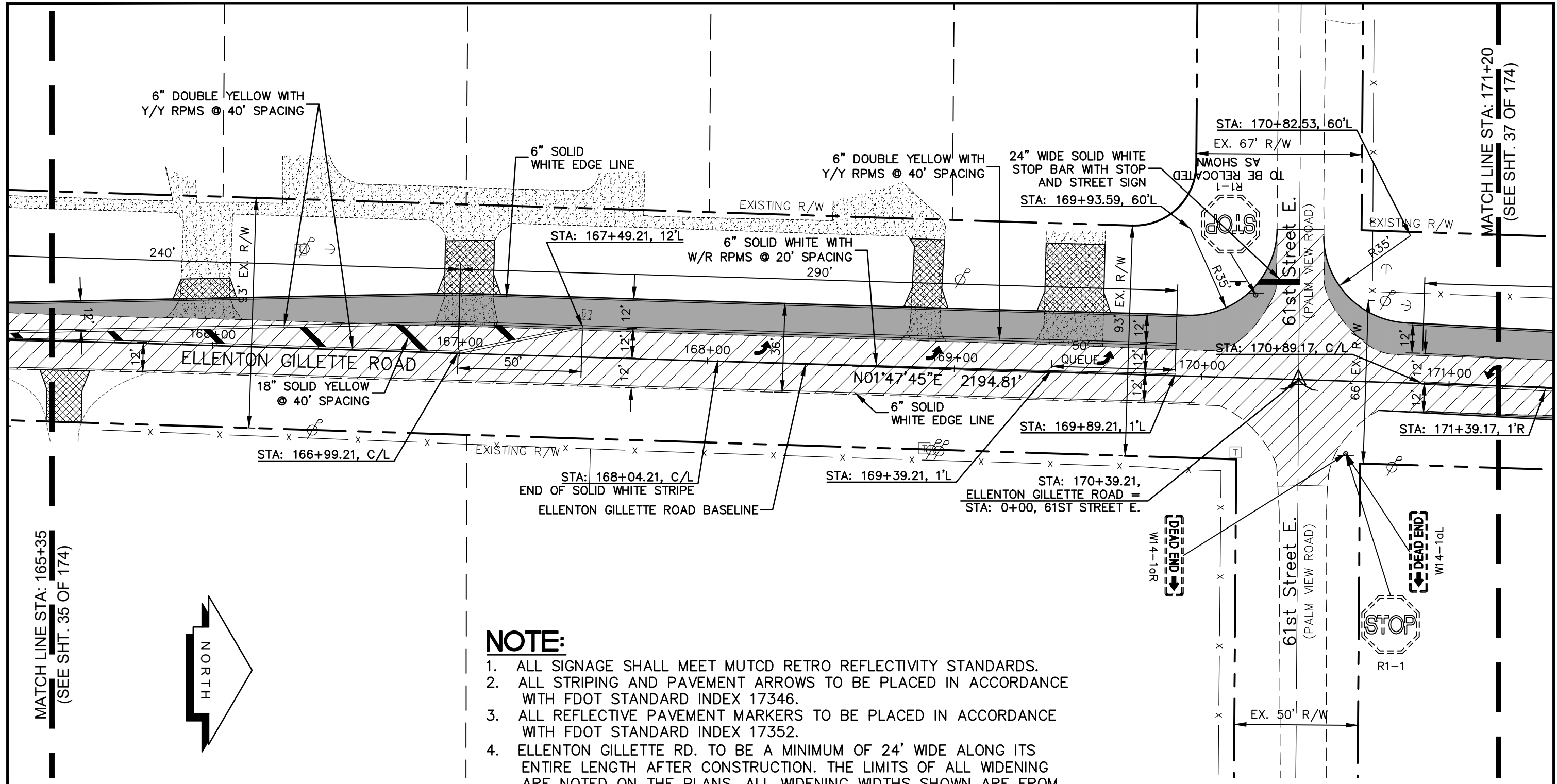

MATCH LINE STA: 165+35
(SEE SHT. 35 OF 174)

MATCH LINE STA: 171+20
(SEE SHT. 37 OF 174)

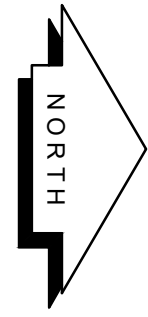

NOTE:

1. ALL SIGNAGE SHALL MEET MUTCD RETRO REFLECTIVITY STANDARDS.
2. ALL STRIPING AND PAVEMENT ARROWS TO BE PLACED IN ACCORDANCE WITH FDOT STANDARD INDEX 17346.
3. ALL REFLECTIVE PAVEMENT MARKERS TO BE PLACED IN ACCORDANCE WITH FDOT STANDARD INDEX 17352.
4. ELLENTON GILLETTE RD. TO BE A MINIMUM OF 24' WIDE ALONG ITS ENTIRE LENGTH AFTER CONSTRUCTION. THE LIMITS OF ALL WIDENING ARE NOTED ON THE PLANS. ALL WIDENING WIDTHS SHOWN ARE FROM THE EXISTING EDGE OF PAVEMENT ON THE OPPOSITE SIDE OF ROAD.

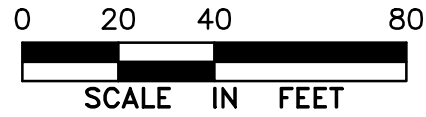

LEGEND

- NEW ROADWAY CONSTRUCTION
- MILLING AND OVERLAY LIMITS
- EXISTING SIDEWALK
- PROPOSED SIDEWALK

PROJECT CONTROL
AND STRIPING PLAN
ELLENTON GILLETTE ROAD

<p>REVISIONS</p> <hr/> <hr/> <hr/> <hr/> <hr/> <hr/> <hr/> <hr/>	<p>LOMBARDO, FOLEY & KOLARIK, INC. Consulting Engineers, Surveyors and Planners P.O. Box 188 • 825 4th Street West • Palmetto, Florida 34221 • (941) 722-4561</p>		
<p>PROJECT ENGINEER</p> <hr/> <p>JOHN R. FOLEY</p> <p>38630</p> <p>P.E. REG. NO.</p>	<p>DESIGN <u>JRF.</u> DATE <u>12/18/13</u></p> <p>DRAWN <u>PG.</u> SCALE <u>1"=40'</u></p> <p>APPR. <u>JRF.</u> JOB NO. <u>7865</u></p>	<p>SHEET NO.</p> <p style="font-size: 24pt; text-align: center;">36</p> <p style="font-size: 24pt; text-align: right;">174</p>	

1:Master Drawing ELLENTON-GILLETTE RD/ELLENTON GILLETTE FDOT 2020 REVISION/ELLENTON-GILLETTE-FDOT-PC.dwg, 10/16/2020 10:45:04 AM, cmitchell, 1:40

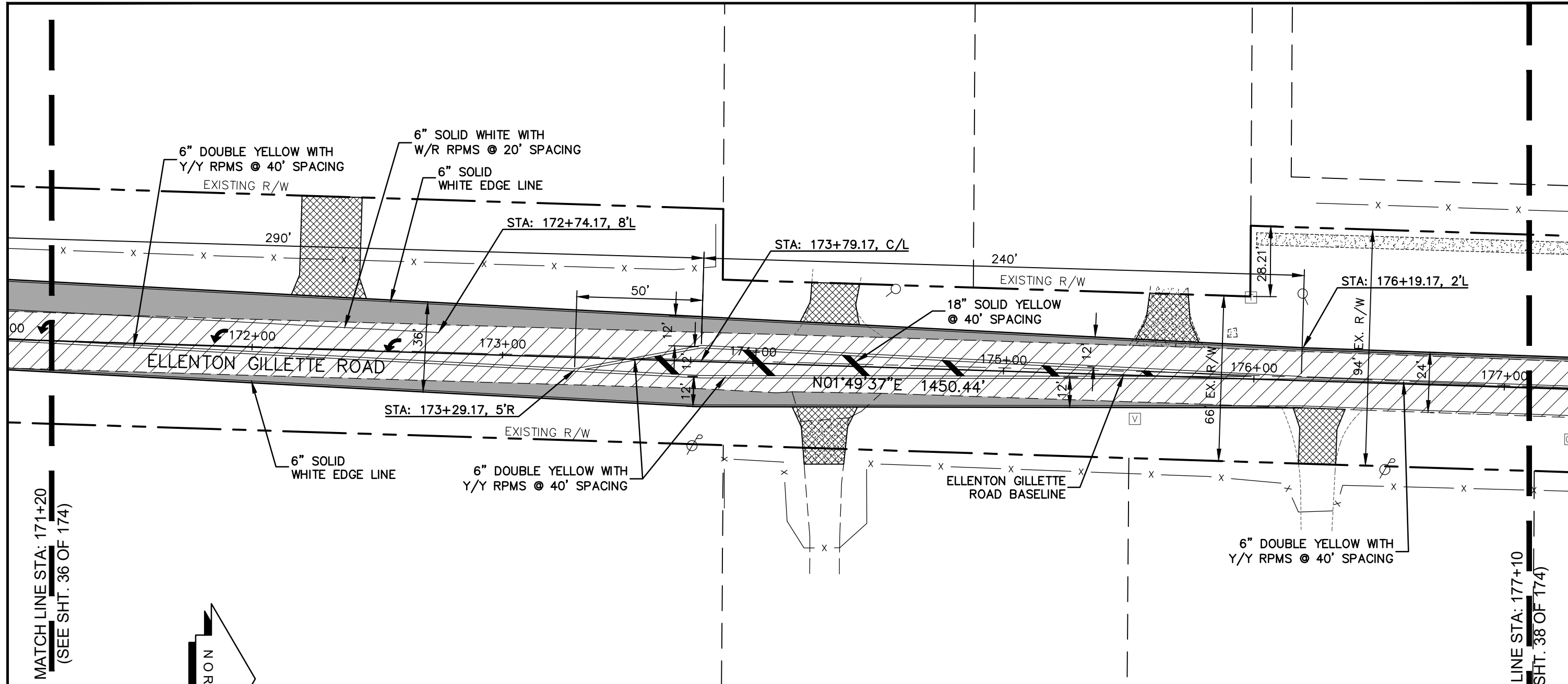

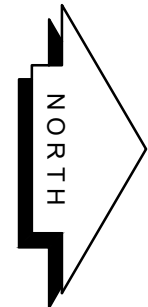

MATCH LINE STA: 171+20
(SEE SHT. 36 OF 174)

MATCH LINE STA: 177+10
(SEE SHT. 38 OF 174)

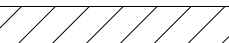
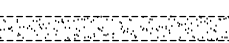

LEGEND

-  NEW ROADWAY CONSTRUCTION
-  MILLING AND OVERLAY LIMITS
-  EXISTING SIDEWALK
-  PROPOSED SIDEWALK

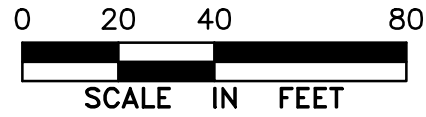

PROJECT CONTROL
AND STRIPING PLAN
ELLENTON GILLETTE ROAD

NOTE:

1. ALL SIGNAGE SHALL MEET MUTCD RETRO REFLECTIVITY STANDARDS.
2. ALL STRIPING AND PAVEMENT ARROWS TO BE PLACED IN ACCORDANCE WITH FDOT STANDARD INDEX 17346.
3. ALL REFLECTIVE PAVEMENT MARKERS TO BE PLACED IN ACCORDANCE WITH FDOT STANDARD INDEX 17352.
4. ELLENTON GILLETTE RD. TO BE A MINIMUM OF 24' WIDE ALONG ITS ENTIRE LENGTH AFTER CONSTRUCTION. THE LIMITS OF ALL WIDENING ARE NOTED ON THE PLANS. ALL WIDENING WIDTHS SHOWN ARE FROM THE EXISTING EDGE OF PAVEMENT ON THE OPPOSITE SIDE OF ROAD.

REVISIONS _____ _____ _____ _____ _____ _____	LOMBARDO, FOLEY & KOLARIK, INC. Consulting Engineers, Surveyors and Planners P.O. Box 188 • 825 4th Street West • Palmetto, Florida 34221 • (941) 722-4561		 SHEET NO. 37 / 174
	PROJECT ENGINEER _____ JOHN R. FOLEY 38630 P.E. REG. NO.	DESIGN <u>JRF.</u> DATE <u>12/18/13</u> DRAWN <u>PG.</u> SCALE <u>1"=40'</u> APPR. <u>JRF.</u> JOB NO. <u>7865</u>	

I:\Master Drawing\ELLENTON-GILLETTE RD\ELLENTON GILLETTE FDOT 2020 REVISION\ELLGILL-FDOT-PC.dwg, 10/16/2020 10:44:51 AM, cmmitchell, 1:40

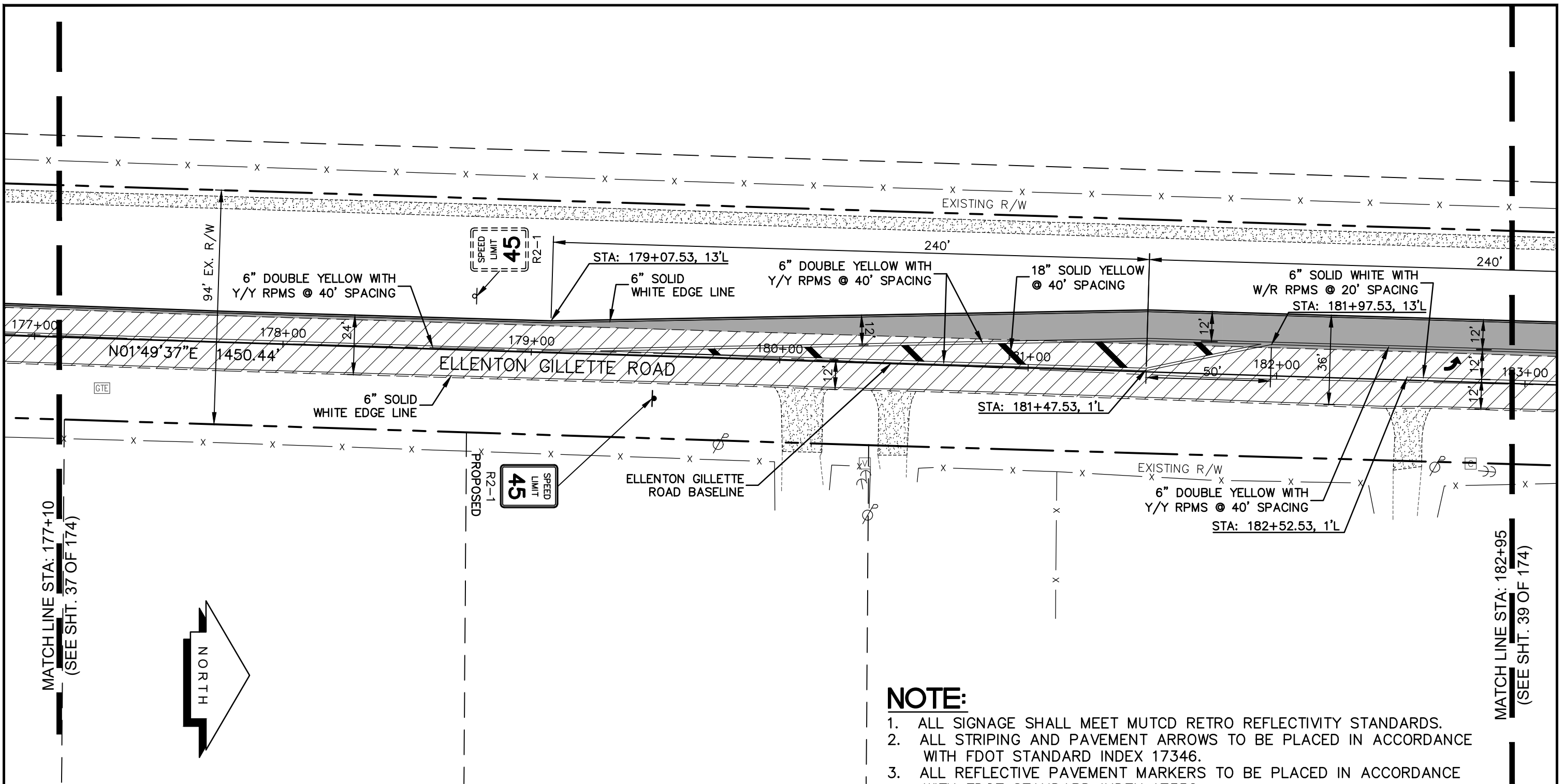

MATCH LINE STA: 177+10
(SEE SHT. 37 OF 174)

MATCH LINE STA: 182+95
(SEE SHT. 39 OF 174)

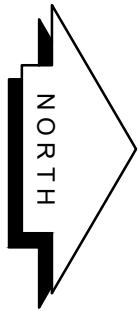

- NOTE:**
1. ALL SIGNAGE SHALL MEET MUTCD RETRO REFLECTIVITY STANDARDS.
 2. ALL STRIPING AND PAVEMENT ARROWS TO BE PLACED IN ACCORDANCE WITH FDOT STANDARD INDEX 17346.
 3. ALL REFLECTIVE PAVEMENT MARKERS TO BE PLACED IN ACCORDANCE WITH FDOT STANDARD INDEX 17352.
 4. ELLENTON GILLETTE RD. TO BE A MINIMUM OF 24' WIDE ALONG ITS ENTIRE LENGTH AFTER CONSTRUCTION. THE LIMITS OF ALL WIDENING ARE NOTED ON THE PLANS. ALL WIDENING WIDTHS SHOWN ARE FROM THE EXISTING EDGE OF PAVEMENT ON THE OPPOSITE SIDE OF ROAD.

LEGEND

- NEW ROADWAY CONSTRUCTION
- MILLING AND OVERLAY LIMITS
- EXISTING SIDEWALK
- PROPOSED SIDEWALK

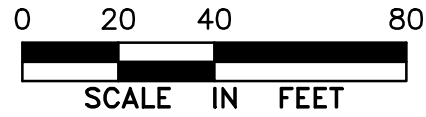

**PROJECT CONTROL
AND STRIPING PLAN
ELLENTON GILLETTE ROAD**

<p>REVISIONS</p> <hr/> <hr/> <hr/> <hr/> <hr/> <hr/> <hr/> <hr/> <hr/> <hr/>	<p>LOMBARDO, FOLEY & KOLARIK, INC.</p> <p>Consulting Engineers, Surveyors and Planners</p> <p>P.O. Box 188 • 825 4th Street West • Palmetto, Florida 34221 • (941) 722-4561</p>		
<p>PROJECT ENGINEER</p> <hr/> <p>JOHN R. FOLEY</p> <p>38630</p> <p>P.E. REG. NO.</p>	<p>DESIGN <u>JRF.</u> DATE <u>12/18/13</u></p> <p>DRAWN <u>PG.</u> SCALE <u>1"=40'</u></p> <p>APPR. <u>JRF.</u> JOB NO. <u>7865</u></p>	<p>SHEET NO.</p> <p style="font-size: 2em; text-align: center;">38</p> <p style="font-size: 2em; text-align: right;">174</p>	

I:\Master Drawing\ELLENTON-GILLETTE RD\ELLENTON GILLETTE FDOT 2020 REVISION\ELLGILL-FDOT-PC.dwg, 10/16/2020 10:44:41 AM, cmmitchell, 1:40

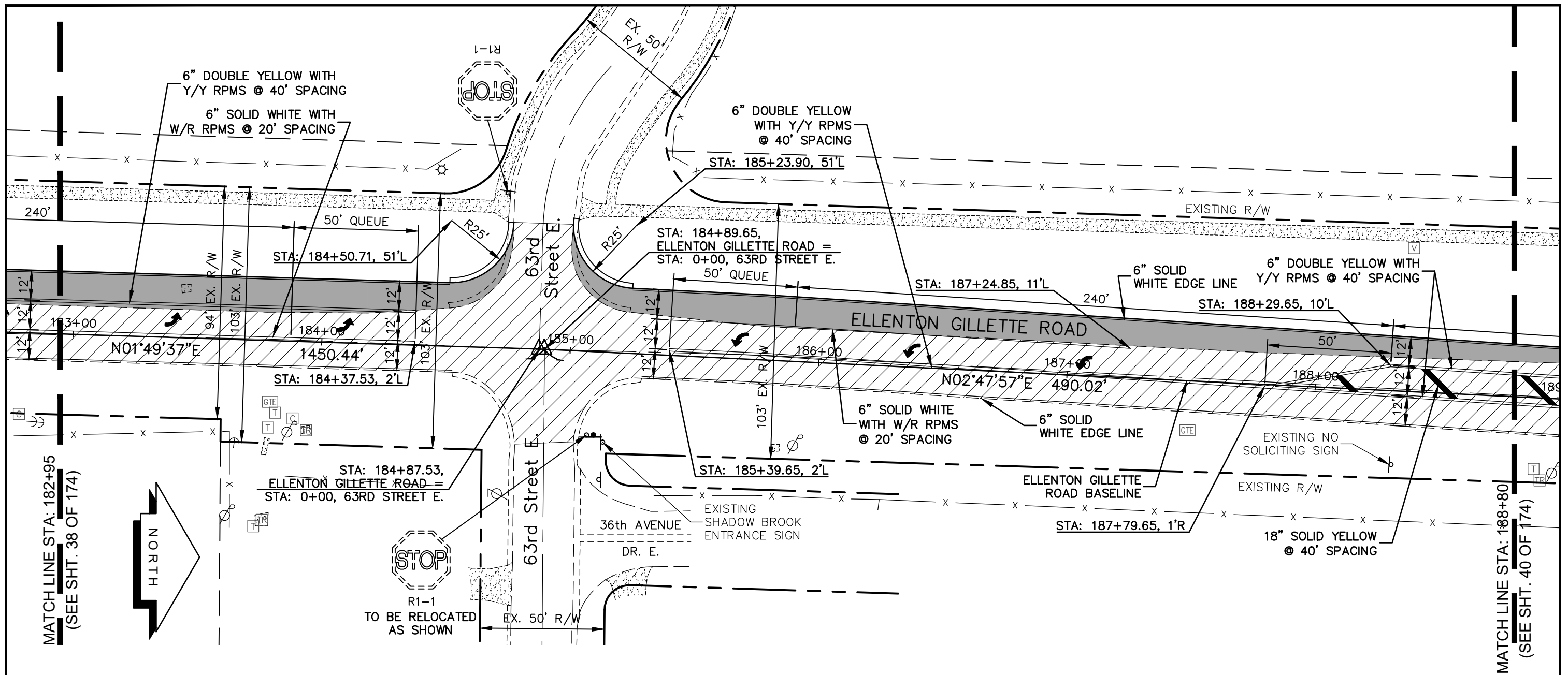

LEGEND

- NEW ROADWAY CONSTRUCTION
- MILLING AND OVERLAY LIMITS
- EXISTING SIDEWALK
- PROPOSED SIDEWALK

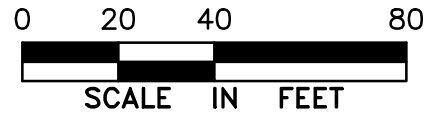

**PROJECT CONTROL
AND STRIPING PLAN
ELLENTON GILLETTE ROAD**

NOTE:

1. ALL SIGNAGE SHALL MEET MUTCD RETRO REFLECTIVITY STANDARDS.
2. ALL STRIPING AND PAVEMENT ARROWS TO BE PLACED IN ACCORDANCE WITH FDOT STANDARD INDEX 17346.
3. ALL REFLECTIVE PAVEMENT MARKERS TO BE PLACED IN ACCORDANCE WITH FDOT STANDARD INDEX 17352.
4. ELLENTON GILLETTE RD. TO BE A MINIMUM OF 24' WIDE ALONG ITS ENTIRE LENGTH AFTER CONSTRUCTION. THE LIMITS OF ALL WIDENING ARE NOTED ON THE PLANS. ALL WIDENING WIDTHS SHOWN ARE FROM THE EXISTING EDGE OF PAVEMENT ON THE OPPOSITE SIDE OF ROAD.

<p>REVISIONS</p> <hr/> <hr/> <hr/> <hr/> <hr/> <hr/> <hr/> <hr/> <hr/> <hr/>	<p>LOMBARDO, FOLEY & KOLARIK, INC. Consulting Engineers, Surveyors and Planners P.O. Box 188 • 825 4th Street West • Palmetto, Florida 34221 • (941) 722-4561</p>		<p>SHEET NO. 39 / 174</p>
<p>PROJECT ENGINEER</p> <p style="text-align: center;">JOHN R. FOLEY</p> <p>38630 P.E. REG. NO.</p>	<p>DESIGN <u>JRF.</u> DATE <u>12/18/13</u></p> <p>DRAWN <u>PG.</u> SCALE <u>1"=40'</u></p> <p>APPR. <u>JRF.</u> JOB NO. <u>7865</u></p>		

I:\Master Drawing\ELLENTON-GILLETTE RD\ELLENTON GILLETTE FDOT 2020 REVISION\ELLGILL-FDOT-PC.dwg, 10/16/2020 10:44:31 AM, cmmitchell, 1:40

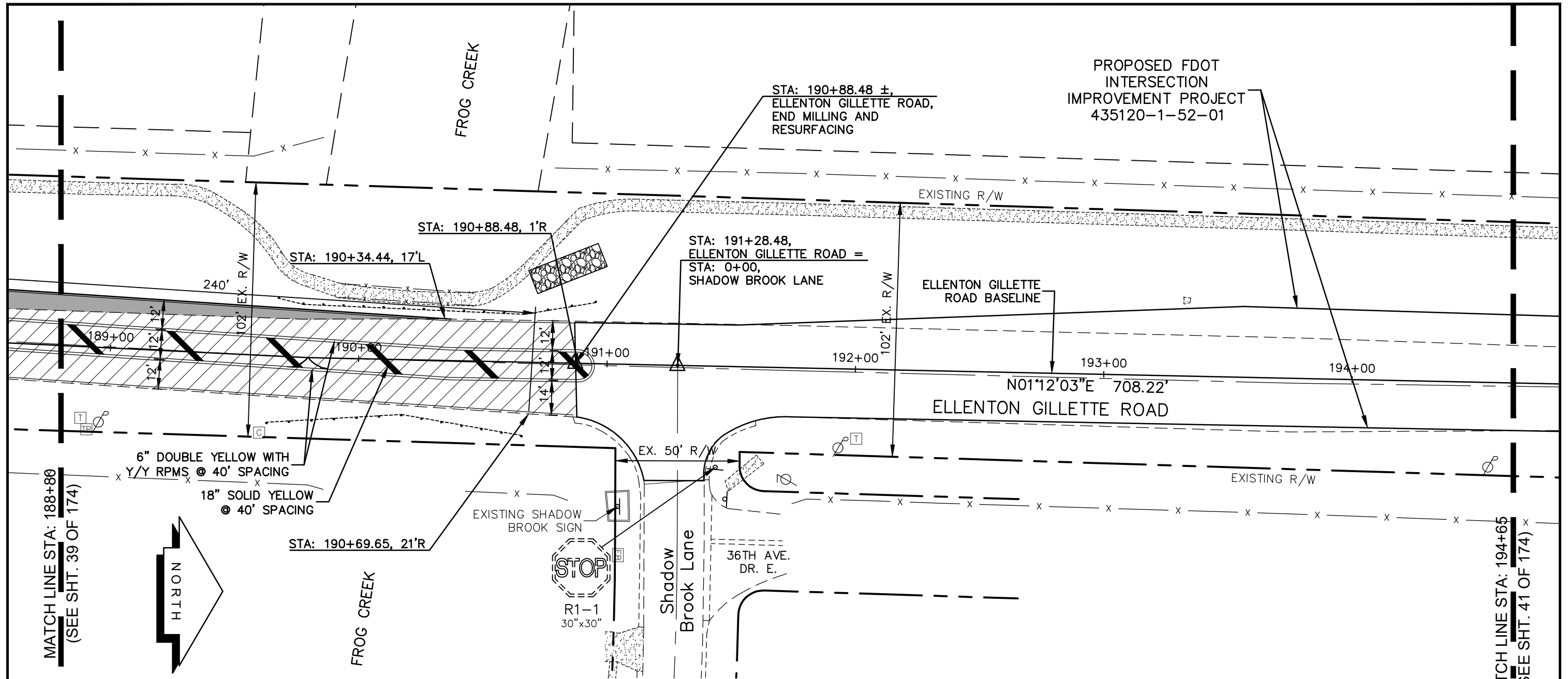

PROPOSED FDOT
INTERSECTION
IMPROVEMENT PROJECT
435120-1-52-01

STA: 190+88.48 ±,
ELLENTON GILLETTE ROAD,
END MILLING AND
RESURFACING

STA: 190+88.48, 1'R

STA: 190+34.44, 17'L

STA: 191+28.48,
ELLENTON GILLETTE ROAD =
STA: 0+00,
SHADOW BROOK LANE

ELLENTON GILLETTE
ROAD BASELINE

N01°12'03"E 708.22'
ELLENTON GILLETTE ROAD

6" DOUBLE YELLOW WITH
Y/Y RPMS @ 40' SPACING
18" SOLID YELLOW
@ 40' SPACING

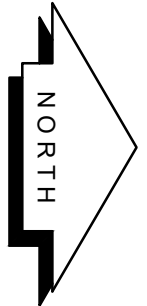

STA: 190+69.65, 21'R

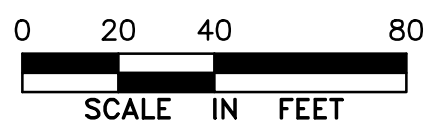

PROJECT CONTROL
AND STRIPING PLAN
ELLENTON GILLETTE ROAD

NOTE:

1. ALL SIGNAGE SHALL MEET MUTCD RETRO REFLECTIVITY STANDARDS.
2. ALL STRIPING AND PAVEMENT ARROWS TO BE PLACED IN ACCORDANCE WITH FDOT STANDARD INDEX 17346.
3. ALL REFLECTIVE PAVEMENT MARKERS TO BE PLACED IN ACCORDANCE WITH FDOT STANDARD INDEX 17352.
4. ELLENTON GILLETTE RD. TO BE A MINIMUM OF 24' WIDE ALONG ITS ENTIRE LENGTH AFTER CONSTRUCTION. THE LIMITS OF ALL WIDENING ARE NOTED ON THE PLANS. ALL WIDENING WIDTHS SHOWN ARE FROM THE EXISTING EDGE OF PAVEMENT ON THE OPPOSITE SIDE OF ROAD.

LEGEND



- NEW ROADWAY CONSTRUCTION
- MILLING AND OVERLAY LIMITS
- EXISTING SIDEWALK
- PROPOSED SIDEWALK

<p>REVISIONS</p> <p>_____</p> <p>_____</p> <p>_____</p> <p>_____</p> <p>_____</p>		<p>LOMBARDO, FOLEY & KOLARIK, INC.</p> <p>Consulting Engineers, Surveyors and Planners</p> <p>P.O. Box 188 • 825 4th Street West • Palmetto, Florida 34221 • (941) 722-4561</p>		
<p>PROJECT ENGINEER</p> <p>_____</p> <p>38630 JOHN R. FOLEY</p> <p>P.E. REG. NO.</p>		<p>DESIGN <u>JRF.</u> DATE <u>12/18/13</u></p> <p>DRAWN <u>PG.</u> SCALE <u>1"=40'</u></p> <p>APPR. <u>JRF.</u> JOB NO. <u>7865</u></p>	<p>SHEET NO.</p> <p>40</p> <p>174</p>	

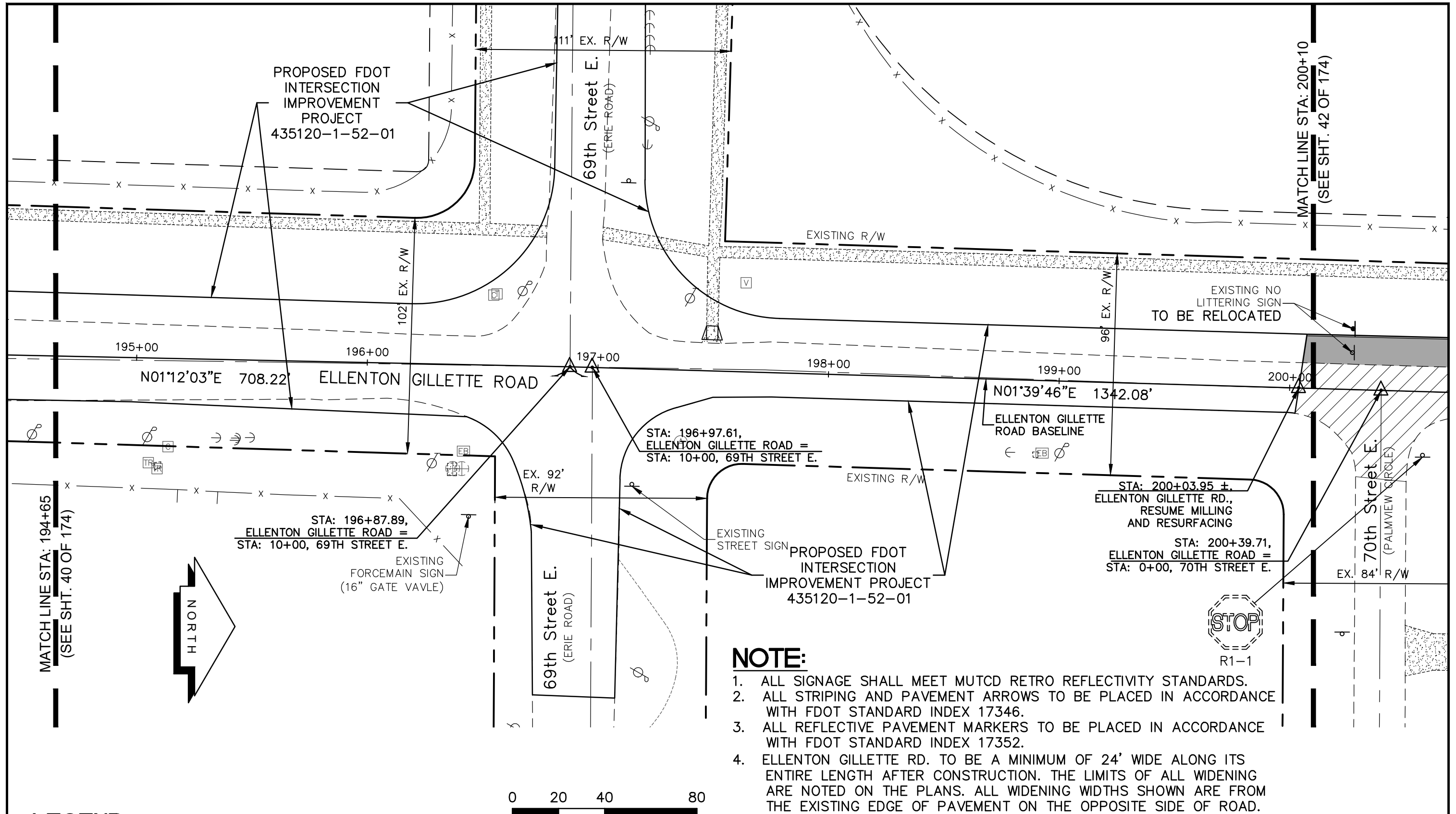
I:\Master Drawing\ELLENTON-GILLETTE RD\ELLENTON GILLETTE FDOT 2020 REVISION\ELLGILL-FDOT-PC.dwg, 10/16/2020 10:44:20 AM, cmmitchell, 1:40

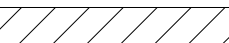
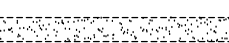

LEGEND

-  NEW ROADWAY CONSTRUCTION
-  MILLING AND OVERLAY LIMITS
-  EXISTING SIDEWALK
-  PROPOSED SIDEWALK

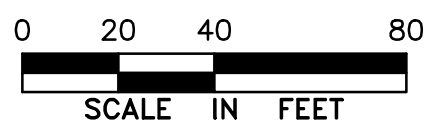

**PROJECT CONTROL AND STRIPING PLAN
ELLENTON GILLETTE ROAD**

NOTE:

1. ALL SIGNAGE SHALL MEET MUTCD RETRO REFLECTIVITY STANDARDS.
2. ALL STRIPING AND PAVEMENT ARROWS TO BE PLACED IN ACCORDANCE WITH FDOT STANDARD INDEX 17346.
3. ALL REFLECTIVE PAVEMENT MARKERS TO BE PLACED IN ACCORDANCE WITH FDOT STANDARD INDEX 17352.
4. ELLENTON GILLETTE RD. TO BE A MINIMUM OF 24' WIDE ALONG ITS ENTIRE LENGTH AFTER CONSTRUCTION. THE LIMITS OF ALL WIDENING ARE NOTED ON THE PLANS. ALL WIDENING WIDTHS SHOWN ARE FROM THE EXISTING EDGE OF PAVEMENT ON THE OPPOSITE SIDE OF ROAD.

REVISIONS _____ _____ _____ _____ _____ _____ _____ _____		LOMBARDO, FOLEY & KOLARIK, INC. Consulting Engineers, Surveyors and Planners P.O. Box 188 • 825 4th Street West • Palmetto, Florida 34221 • (941) 722-4561		
PROJECT ENGINEER _____ JOHN R. FOLEY 38630 P.E. REG. NO.		DESIGN <u>JRF.</u> DATE <u>12/18/13</u> DRAWN <u>PG.</u> SCALE <u>1"=40'</u> APPR. <u>JRF.</u> JOB NO. <u>7865</u>	SHEET NO. <u>41</u> / <u>174</u>	

I:\Master Drawing\ELLENTON-GILLETTE RD\ELLENTON GILLETTE FDOT 2020 REVISION\ELLGILL-FDOT-PC.dwg, 10/16/2020 10:44:11 AM, cmitchell, 1:40

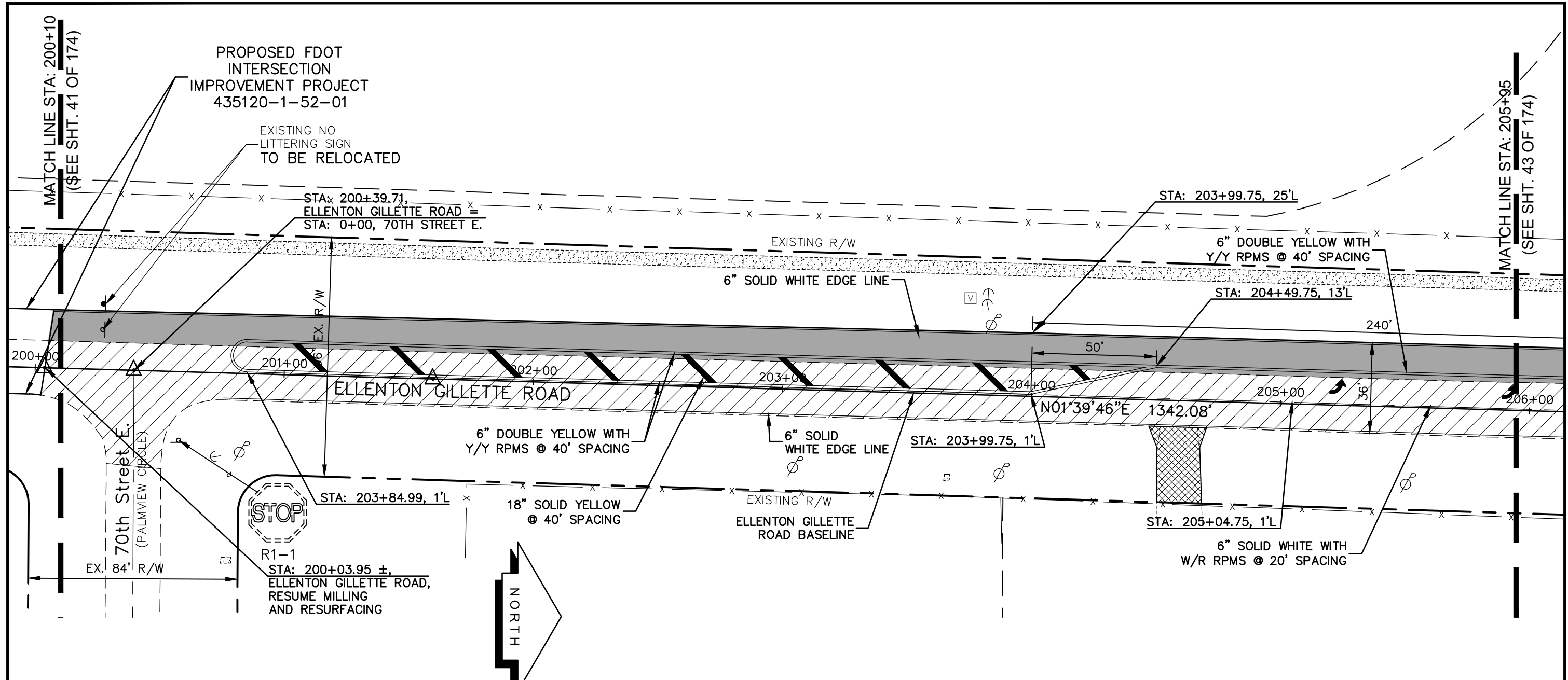

NOTE:

1. ALL SIGNAGE SHALL MEET MUTCD RETRO REFLECTIVITY STANDARDS.
2. ALL STRIPING AND PAVEMENT ARROWS TO BE PLACED IN ACCORDANCE WITH FDOT STANDARD INDEX 17346.
3. ALL REFLECTIVE PAVEMENT MARKERS TO BE PLACED IN ACCORDANCE WITH FDOT STANDARD INDEX 17352.
4. ELLENTON GILLETTE RD. TO BE A MINIMUM OF 24' WIDE ALONG ITS ENTIRE LENGTH AFTER CONSTRUCTION. THE LIMITS OF ALL WIDENING ARE NOTED ON THE PLANS. ALL WIDENING WIDTHS SHOWN ARE FROM THE EXISTING EDGE OF PAVEMENT ON THE OPPOSITE SIDE OF ROAD.

LEGEND

- NEW ROADWAY CONSTRUCTION
- MILLING AND OVERLAY LIMITS
- EXISTING SIDEWALK
- PROPOSED SIDEWALK

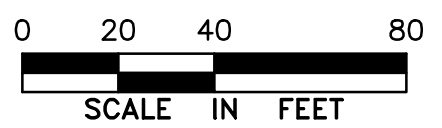

**PROJECT CONTROL
AND STRIPING PLAN
ELLENTON GILLETTE ROAD**

<p>REVISIONS</p> <hr/> <hr/> <hr/> <hr/> <hr/> <hr/> <hr/> <hr/> <hr/> <hr/>	<p>LOMBARDO, FOLEY & KOLARIK, INC.</p> <p>Consulting Engineers, Surveyors and Planners</p> <p>P.O. Box 188 • 825 4th Street West • Palmetto, Florida 34221 • (941) 722-4561</p>		
<p>PROJECT ENGINEER</p> <hr/> <p>38630 JOHN R. FOLEY</p> <p>P.E. REG. NO.</p>	<p>DESIGN <u>JRF.</u> DATE <u>12/18/13</u></p> <p>DRAWN <u>PG.</u> SCALE <u>1"=40'</u></p> <p>APPR. <u>JRF.</u> JOB NO. <u>7865</u></p>	<p>SHEET NO.</p> <p style="font-size: 2em; text-align: center;">42 / 174</p>	

I:\Master Drawing\ELLENTON-GILLETTE RD\ELLENTON GILLETTE FDOT 2020 REVISION\ELLGILL-FDOT-PC.dwg, 10/16/2020 10:44:00 AM, cmitchell, 1:40

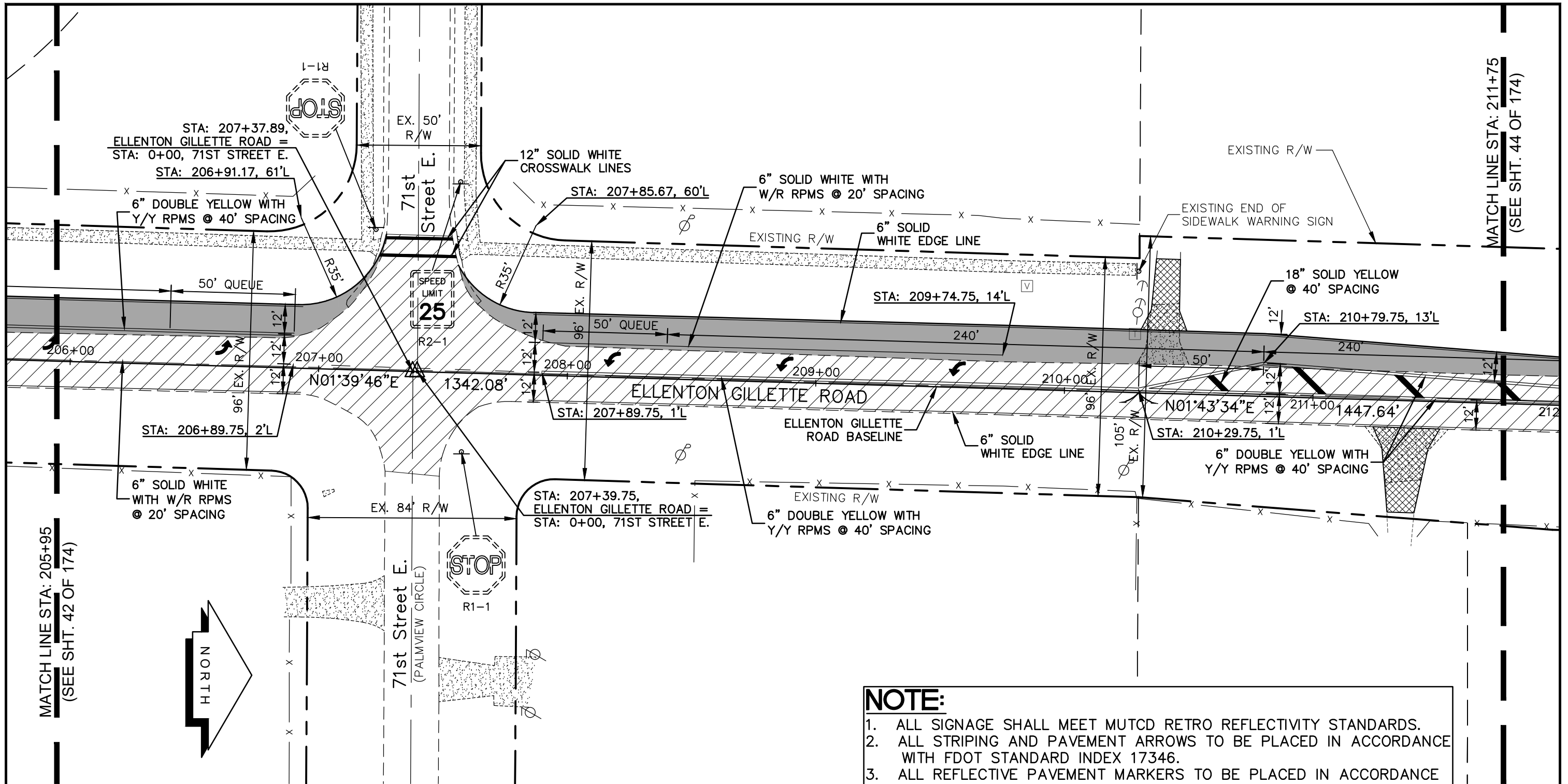

MATCH LINE STA: 205+95
(SEE SHT. 42 OF 174)

MATCH LINE STA: 211+75
(SEE SHT. 44 OF 174)

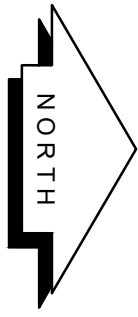

LEGEND

- NEW ROADWAY CONSTRUCTION
- MILLING AND OVERLAY LIMITS
- EXISTING SIDEWALK
- PROPOSED SIDEWALK

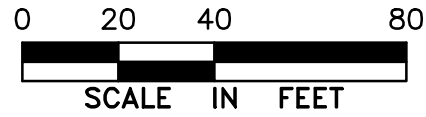

PROJECT CONTROL
AND STRIPING PLAN
ELLENTON GILLETTE ROAD

NOTE:

1. ALL SIGNAGE SHALL MEET MUTCD RETRO REFLECTIVITY STANDARDS.
2. ALL STRIPING AND PAVEMENT ARROWS TO BE PLACED IN ACCORDANCE WITH FDOT STANDARD INDEX 17346.
3. ALL REFLECTIVE PAVEMENT MARKERS TO BE PLACED IN ACCORDANCE WITH FDOT STANDARD INDEX 17352.
4. ELLENTON GILLETTE RD. TO BE A MINIMUM OF 24' WIDE ALONG ITS ENTIRE LENGTH AFTER CONSTRUCTION. THE LIMITS OF ALL WIDENING ARE NOTED ON THE PLANS. ALL WIDENING WIDTHS SHOWN ARE FROM THE EXISTING EDGE OF PAVEMENT ON THE OPPOSITE SIDE OF ROAD.

<p>REVISIONS</p> <hr/> <hr/> <hr/> <hr/> <hr/> <hr/> <hr/> <hr/> <hr/> <hr/>	<p>LOMBARDO, FOLEY & KOLARIK, INC. Consulting Engineers, Surveyors and Planners P.O. Box 188 • 825 4th Street West • Palmetto, Florida 34221 • (941) 722-4561</p>	
<p>PROJECT ENGINEER</p> <p style="text-align: center;">_____ JOHN R. FOLEY 38630 P.E. REG. NO.</p>	<p>DESIGN <u>JRF.</u> DATE <u>12/18/13</u></p> <p>DRAWN <u>PG.</u> SCALE <u>1"=40'</u></p> <p>APPR. <u>JRF.</u> JOB NO. <u>7865</u></p>	<p>SHEET NO.</p> <p style="font-size: 2em; text-align: center;">43 / 174</p>

I:\Master Drawing\ELLENTON-GILLETTE RD\ELLENTON GILLETTE FDOT 2020 REVISION\ELLGILL-FDOT-PC.dwg; 10/16/2020 10:43:50 AM, cmitchell, 1:40

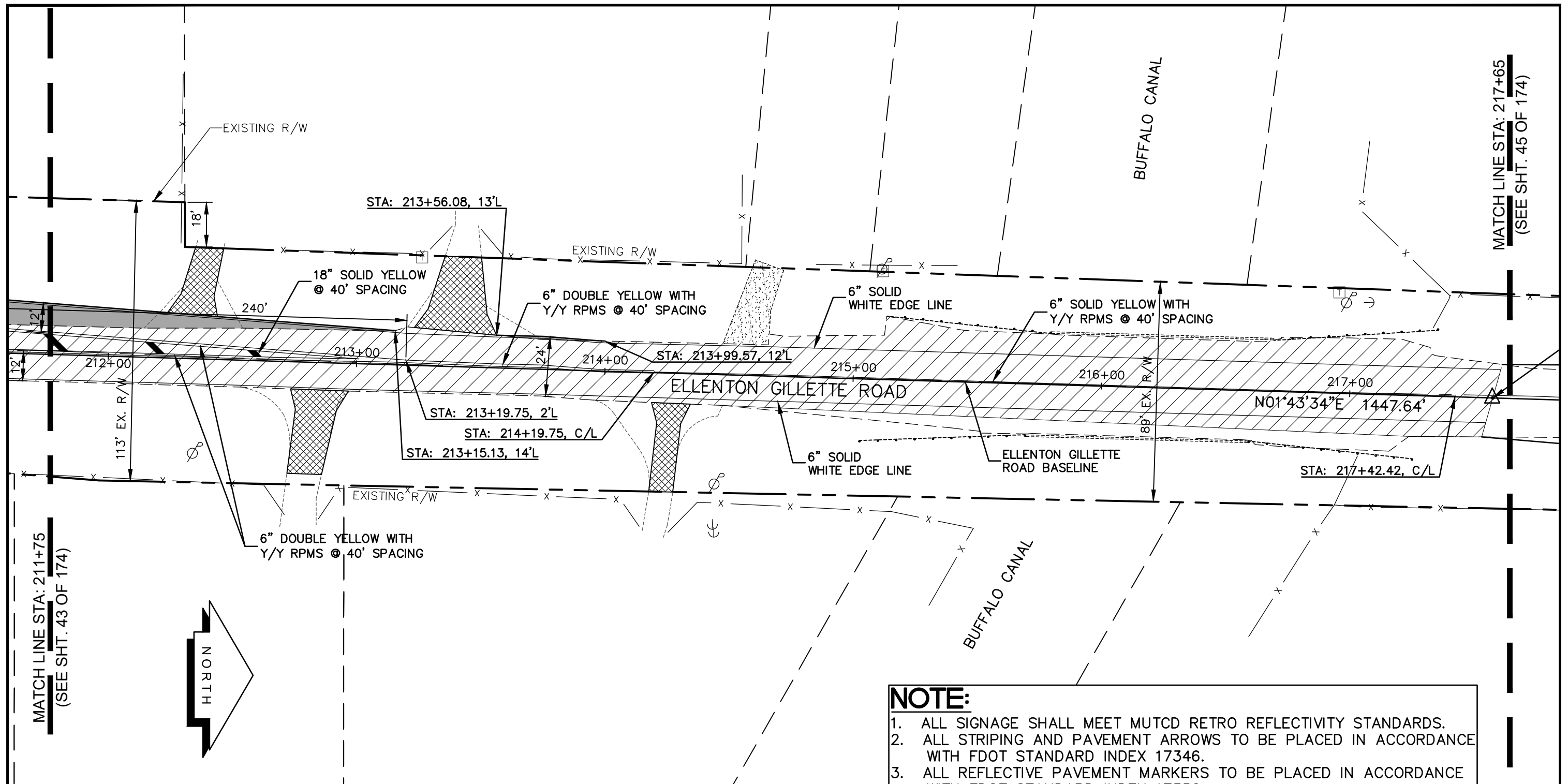

MATCH LINE STA: 211+75
(SEE SHT. 43 OF 174)

MATCH LINE STA: 217+65
(SEE SHT. 45 OF 174)

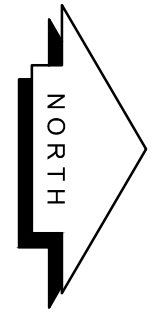

LEGEND

- NEW ROADWAY CONSTRUCTION
- MILLING AND OVERLAY LIMITS
- EXISTING SIDEWALK
- PROPOSED SIDEWALK

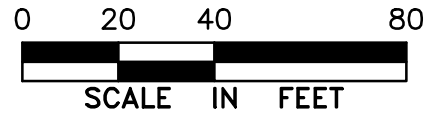

**PROJECT CONTROL
AND STRIPING PLAN
ELLENTON GILLETTE ROAD**

NOTE:

1. ALL SIGNAGE SHALL MEET MUTCD RETRO REFLECTIVITY STANDARDS.
2. ALL STRIPING AND PAVEMENT ARROWS TO BE PLACED IN ACCORDANCE WITH FDOT STANDARD INDEX 17346.
3. ALL REFLECTIVE PAVEMENT MARKERS TO BE PLACED IN ACCORDANCE WITH FDOT STANDARD INDEX 17352.
4. ELLENTON GILLETTE RD. TO BE A MINIMUM OF 24' WIDE ALONG ITS ENTIRE LENGTH AFTER CONSTRUCTION. THE LIMITS OF ALL WIDENING ARE NOTED ON THE PLANS. ALL WIDENING WIDTHS SHOWN ARE FROM THE EXISTING EDGE OF PAVEMENT ON THE OPPOSITE SIDE OF ROAD.

<p>REVISIONS</p> <hr/> <hr/> <hr/> <hr/> <hr/> <hr/> <hr/> <hr/> <hr/> <hr/>	<p>LOMBARDO, FOLEY & KOLARIK, INC. Consulting Engineers, Surveyors and Planners P.O. Box 188 • 825 4th Street West • Palmetto, Florida 34221 • (941) 722-4561</p>		<p>SHEET NO. 44 / 174</p>
	<p>PROJECT ENGINEER JOHN R. FOLEY 38630 P.E. REG. NO.</p>	<p>DESIGN <u>JRF.</u> DATE <u>12/18/13</u> DRAWN <u>PG.</u> SCALE <u>1"=40'</u> APPR. <u>JRF.</u> JOB NO. <u>7865</u></p>	

I:\Master Drawing\ELLENTON-GILLETTE RD\ELLENTON GILLETTE FDOT 2020 REVISION\ELLGILL-FDOT-PC.dwg; 10/16/2020 10:43:41 AM, cmitchell, 1:40

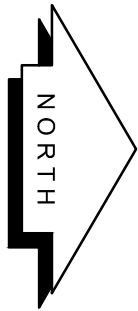
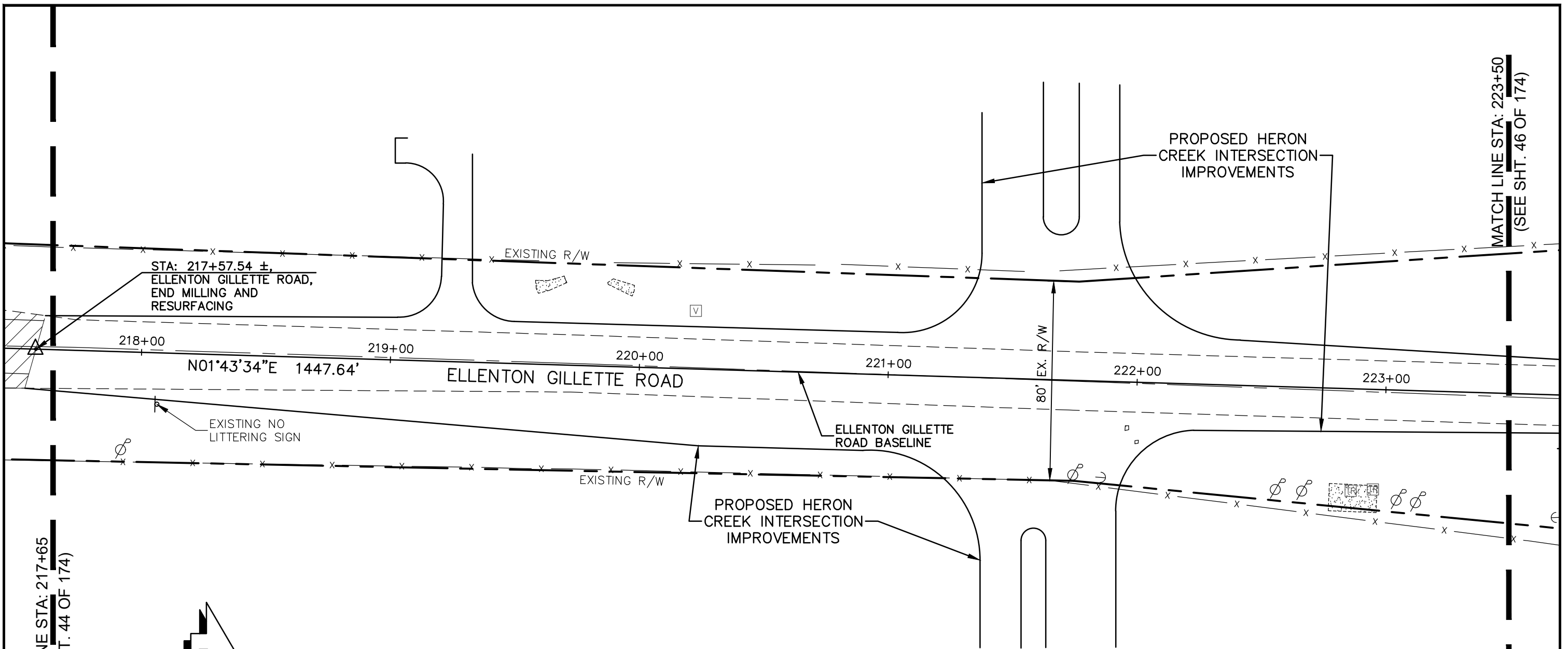

NOTE:

1. ALL SIGNAGE SHALL MEET MUTCD RETRO REFLECTIVITY STANDARDS.
2. ALL STRIPING AND PAVEMENT ARROWS TO BE PLACED IN ACCORDANCE WITH FDOT STANDARD INDEX 17346.
3. ALL REFLECTIVE PAVEMENT MARKERS TO BE PLACED IN ACCORDANCE WITH FDOT STANDARD INDEX 17352.
4. ELLENTON GILLETTE RD. TO BE A MINIMUM OF 24' WIDE ALONG ITS ENTIRE LENGTH AFTER CONSTRUCTION. THE LIMITS OF ALL WIDENING ARE NOTED ON THE PLANS. ALL WIDENING WIDTHS SHOWN ARE FROM THE EXISTING EDGE OF PAVEMENT ON THE OPPOSITE SIDE OF ROAD.

LEGEND

- NEW ROADWAY CONSTRUCTION
- MILLING AND OVERLAY LIMITS
- EXISTING SIDEWALK
- PROPOSED SIDEWALK



PROJECT CONTROL
AND STRIPING PLAN
ELLENTON GILLETTE ROAD

<p>REVISIONS</p> <hr/> <hr/> <hr/> <hr/> <hr/> <hr/> <hr/> <hr/> <hr/> <hr/>	<p>LOMBARDO, FOLEY & KOLARIK, INC.</p> <p>Consulting Engineers, Surveyors and Planners</p> <p>P.O. Box 188 • 825 4th Street West • Palmetto, Florida 34221 • (941) 722-4561</p>		
<p>PROJECT ENGINEER</p> <hr/> <p>38630 JOHN R. FOLEY</p> <p>P.E. REG. NO.</p>	<p>DESIGN <u>JRF.</u> DATE <u>12/18/13</u></p> <p>DRAWN <u>PG.</u> SCALE <u>1"=40'</u></p> <p>APPR. <u>JRF.</u> JOB NO. <u>7865</u></p>	<p>SHEET NO.</p> <p style="font-size: 2em; text-align: center;">45 / 174</p>	

I:\Master Drawing\ELLENTON-GILLETTE RDE\ELLENTON GILLETTE FDOT 2020 REVISION\ELLGILL-FDOT-PC.dwg, 10/16/2020 10:43:30 AM, cmmitchell, 1:40

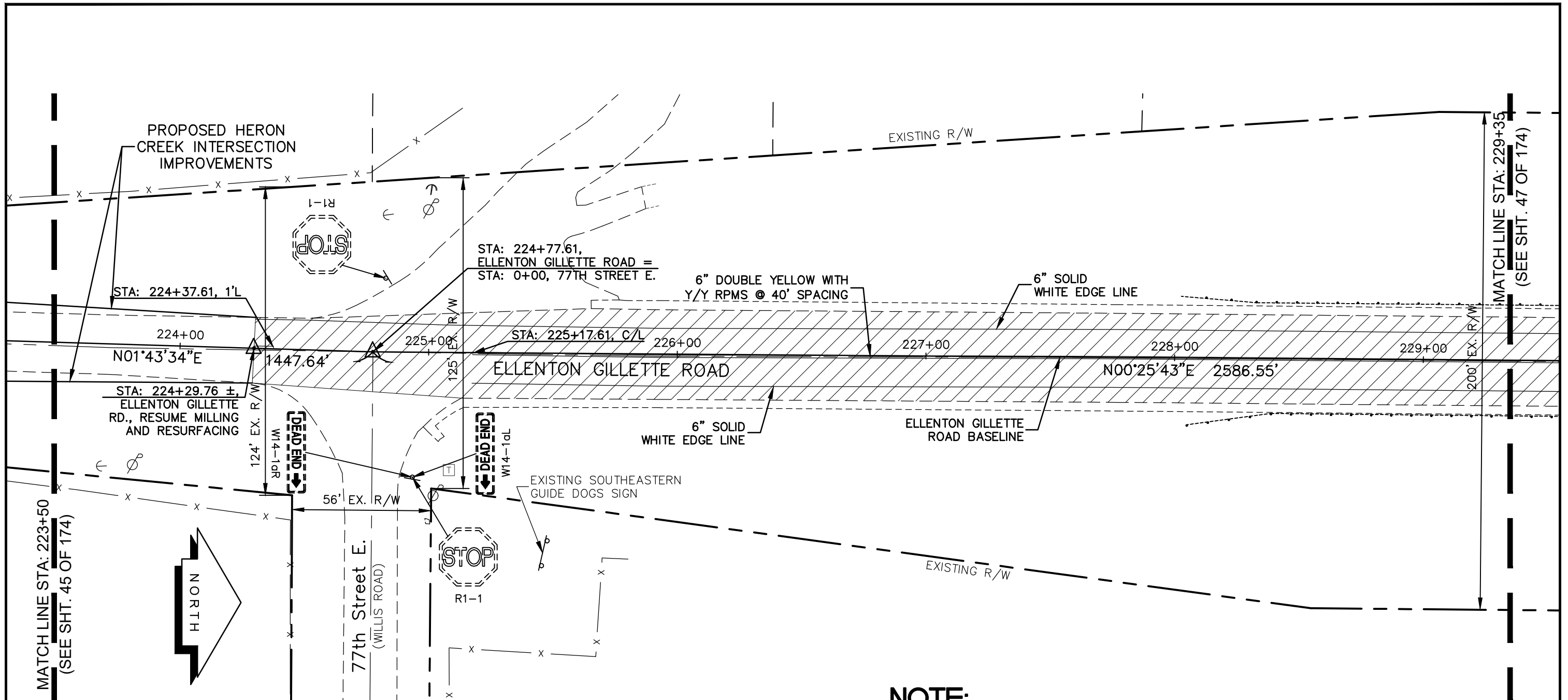

MATCH LINE STA: 223+50
(SEE SHT. 45 OF 174)

MATCH LINE STA: 229+35
(SEE SHT. 47 OF 174)

LEGEND

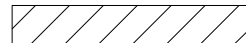
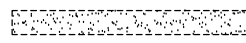
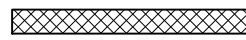
-  NEW ROADWAY CONSTRUCTION
-  MILLING AND OVERLAY LIMITS
-  EXISTING SIDEWALK
-  PROPOSED SIDEWALK



PROJECT CONTROL
AND STRIPING PLAN
ELLENTON GILLETTE ROAD

NOTE:

1. ALL SIGNAGE SHALL MEET MUTCD RETRO REFLECTIVITY STANDARDS.
2. ALL STRIPING AND PAVEMENT ARROWS TO BE PLACED IN ACCORDANCE WITH FDOT STANDARD INDEX 17346.
3. ALL REFLECTIVE PAVEMENT MARKERS TO BE PLACED IN ACCORDANCE WITH FDOT STANDARD INDEX 17352.
4. ELLENTON GILLETTE RD. TO BE A MINIMUM OF 24' WIDE ALONG ITS ENTIRE LENGTH AFTER CONSTRUCTION. THE LIMITS OF ALL WIDENING ARE NOTED ON THE PLANS. ALL WIDENING WIDTHS SHOWN ARE FROM THE EXISTING EDGE OF PAVEMENT ON THE OPPOSITE SIDE OF ROAD.

REVISIONS _____ _____ _____ _____ _____ _____ _____ _____	LOMBARDO, FOLEY & KOLARIK, INC. Consulting Engineers, Surveyors and Planners P.O. Box 188 • 825 4th Street West • Palmetto, Florida 34221 • (941) 722-4561		 SHEET NO. 46 / 174
	PROJECT ENGINEER _____ JOHN R. FOLEY 38630 P.E. REG. NO.	DESIGN <u>JRF.</u> DATE <u>12/18/13</u> DRAWN <u>PG.</u> SCALE <u>1"=40'</u> APPR. <u>JRF.</u> JOB NO. <u>7865</u>	

I:\Master Drawing\ELLENTON-GILLETTE RD\ELLENTON GILLETTE FDOT 2020 REVISION\ELLGILL-FDOT-PC.dwg, 10/16/2020 10:43:21 AM, cmitchell, 1:40

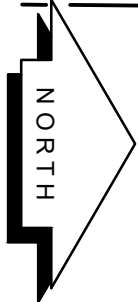
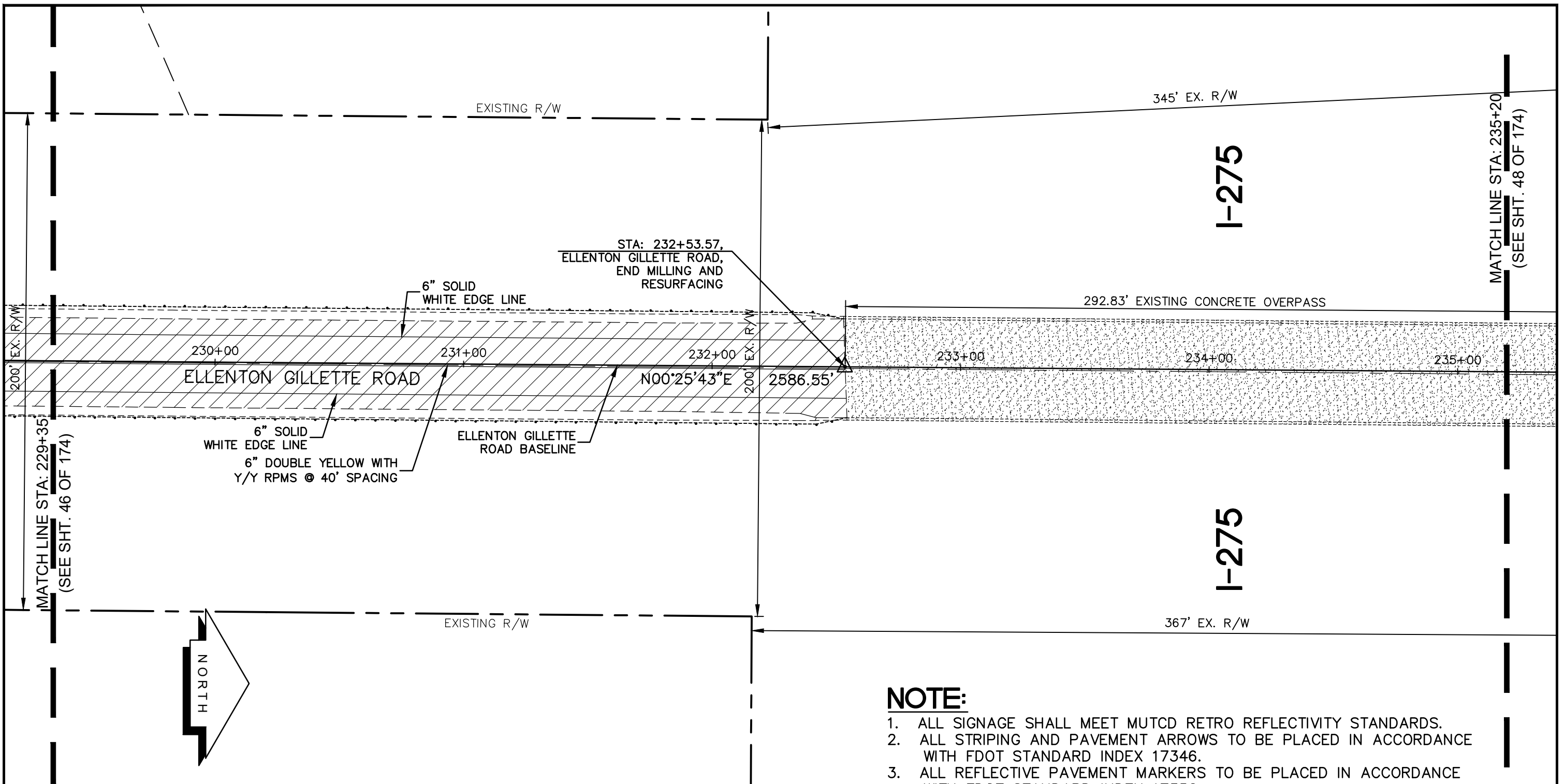

LEGEND

- NEW ROADWAY CONSTRUCTION
- MILLING AND OVERLAY LIMITS
- EXISTING SIDEWALK
- PROPOSED SIDEWALK

PROJECT CONTROL
AND STRIPING PLAN
ELLENTON GILLETTE ROAD

NOTE:

1. ALL SIGNAGE SHALL MEET MUTCD RETRO REFLECTIVITY STANDARDS.
2. ALL STRIPING AND PAVEMENT ARROWS TO BE PLACED IN ACCORDANCE WITH FDOT STANDARD INDEX 17346.
3. ALL REFLECTIVE PAVEMENT MARKERS TO BE PLACED IN ACCORDANCE WITH FDOT STANDARD INDEX 17352.
4. ELLENTON GILLETTE RD. TO BE A MINIMUM OF 24' WIDE ALONG ITS ENTIRE LENGTH AFTER CONSTRUCTION. THE LIMITS OF ALL WIDENING ARE NOTED ON THE PLANS. ALL WIDENING WIDTHS SHOWN ARE FROM THE EXISTING EDGE OF PAVEMENT ON THE OPPOSITE SIDE OF ROAD.

<p>REVISIONS</p> <hr/> <hr/> <hr/> <hr/> <hr/> <hr/> <hr/> <hr/> <hr/> <hr/>	<p>LOMBARDO, FOLEY & KOLARIK, INC. Consulting Engineers, Surveyors and Planners P.O. Box 188 • 825 4th Street West • Palmetto, Florida 34221 • (941) 722-4561</p>		
	<p>PROJECT ENGINEER</p> <hr/> <p>JOHN R. FOLEY</p> <p>38630 P.E. REG. NO.</p>	<p>DESIGN <u>JRF.</u> DATE <u>12/18/13</u></p> <p>DRAWN <u>PG.</u> SCALE <u>1"=40'</u></p> <p>APPR. <u>JRF.</u> JOB NO. <u>7865</u></p>	<p>SHEET NO.</p> <p style="font-size: 2em; font-weight: bold;">47</p> <p style="font-size: 3em; font-weight: bold;">/ 174</p>

I:\Master Drawing\ELLENTON-GILLETTE RD\ELLENTON GILLETTE FDOT 2020 REVISION\ELLGILL-FDOT-PC.dwg, 10/16/2020 10:43:06 AM, cmitchell, 1:40

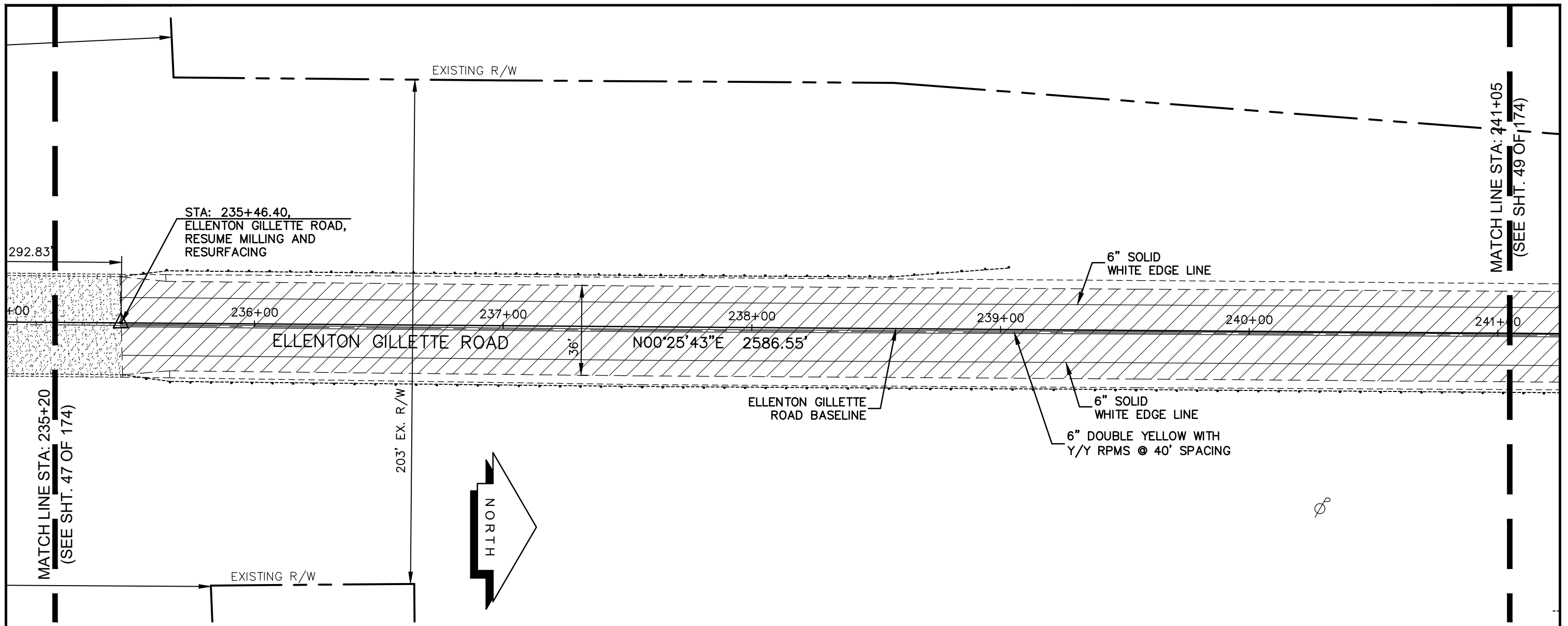

NOTE:

1. ALL SIGNAGE SHALL MEET MUTCD RETRO REFLECTIVITY STANDARDS.
2. ALL STRIPING AND PAVEMENT ARROWS TO BE PLACED IN ACCORDANCE WITH FDOT STANDARD INDEX 17346.
3. ALL REFLECTIVE PAVEMENT MARKERS TO BE PLACED IN ACCORDANCE WITH FDOT STANDARD INDEX 17352.
4. ELLENTON GILLETTE RD. TO BE A MINIMUM OF 24' WIDE ALONG ITS ENTIRE LENGTH AFTER CONSTRUCTION. THE LIMITS OF ALL WIDENING ARE NOTED ON THE PLANS. ALL WIDENING WIDTHS SHOWN ARE FROM THE EXISTING EDGE OF PAVEMENT ON THE OPPOSITE SIDE OF ROAD.

LEGEND

- NEW ROADWAY CONSTRUCTION
- MILLING AND OVERLAY LIMITS
- EXISTING SIDEWALK
- PROPOSED SIDEWALK



PROJECT CONTROL
AND STRIPING PLAN
ELLENTON GILLETTE ROAD

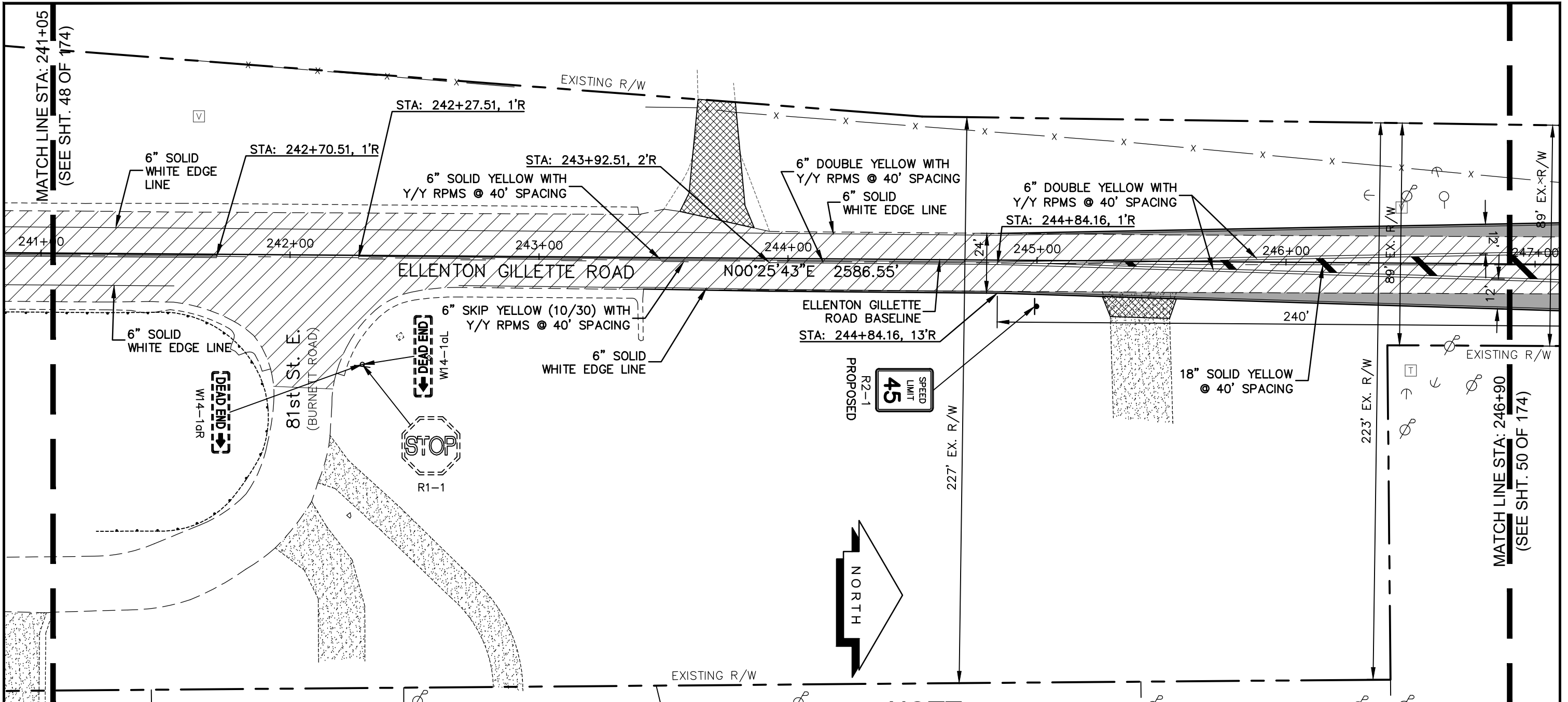

REVISIONS _____ _____ _____ _____ _____ _____ _____ _____ _____	LOMBARDO, FOLEY & KOLARIK, INC. Consulting Engineers, Surveyors and Planners P.O. Box 188 • 825 4th Street West • Palmetto, Florida 34221 • (941) 722-4561		
	PROJECT ENGINEER _____ JOHN R. FOLEY 38630 P.E. REG. NO.	DESIGN <u>JRF.</u> DATE <u>12/18/13</u> DRAWN <u>PG.</u> SCALE <u>1"=40'</u> APPR. <u>JRF.</u> JOB NO. <u>7865</u>	

I:\Master Drawing\ELLENTON-GILLETTE RD\ELLENTON GILLETTE FDOT 2020 REVISION\ELLGILL-FDOT-PC.dwg, 10/16/2020 10:42:56 AM, cmitchell, 1:40

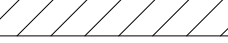
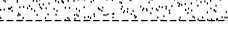

- NOTE:**
1. ALL SIGNAGE SHALL MEET MUTCD RETRO REFLECTIVITY STANDARDS.
 2. ALL STRIPING AND PAVEMENT ARROWS TO BE PLACED IN ACCORDANCE WITH FDOT STANDARD INDEX 17346.
 3. ALL REFLECTIVE PAVEMENT MARKERS TO BE PLACED IN ACCORDANCE WITH FDOT STANDARD INDEX 17352.
 4. ELLENTON GILLETTE RD. TO BE A MINIMUM OF 24' WIDE ALONG ITS ENTIRE LENGTH AFTER CONSTRUCTION. THE LIMITS OF ALL WIDENING ARE NOTED ON THE PLANS. ALL WIDENING WIDTHS SHOWN ARE FROM THE EXISTING EDGE OF PAVEMENT ON THE OPPOSITE SIDE OF ROAD.

LEGEND

-  NEW ROADWAY CONSTRUCTION
-  MILLING AND OVERLAY LIMITS
-  EXISTING SIDEWALK
-  PROPOSED SIDEWALK

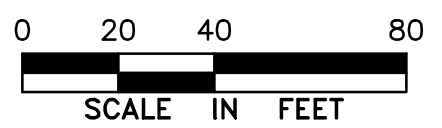

PROJECT CONTROL
AND STRIPING PLAN
ELLENTON GILLETTE ROAD

REVISIONS _____ _____ _____ _____ _____ _____ _____ _____ _____	LOMBARDO, FOLEY & KOLARIK, INC. Consulting Engineers, Surveyors and Planners P.O. Box 188 • 825 4th Street West • Palmetto, Florida 34221 • (941) 722-4561		 SHEET NO. 49 174
	PROJECT ENGINEER _____ JOHN R. FOLEY 38630 P.E. REG. NO.	DESIGN <u>JRF.</u> DATE <u>12/18/13</u> DRAWN <u>PG.</u> SCALE <u>1"=40'</u> APPR. <u>JRF.</u> JOB NO. <u>7865</u>	

I:\Master Drawing\ELLENTON-GILLETTE RDE\ELLENTON GILLETTE FDOT 2020 REVISION\ELLENTON-GILLETTE-FDOT-PC.dwg, 10/16/2020 10:42:44 AM, cmitchell, 1:40

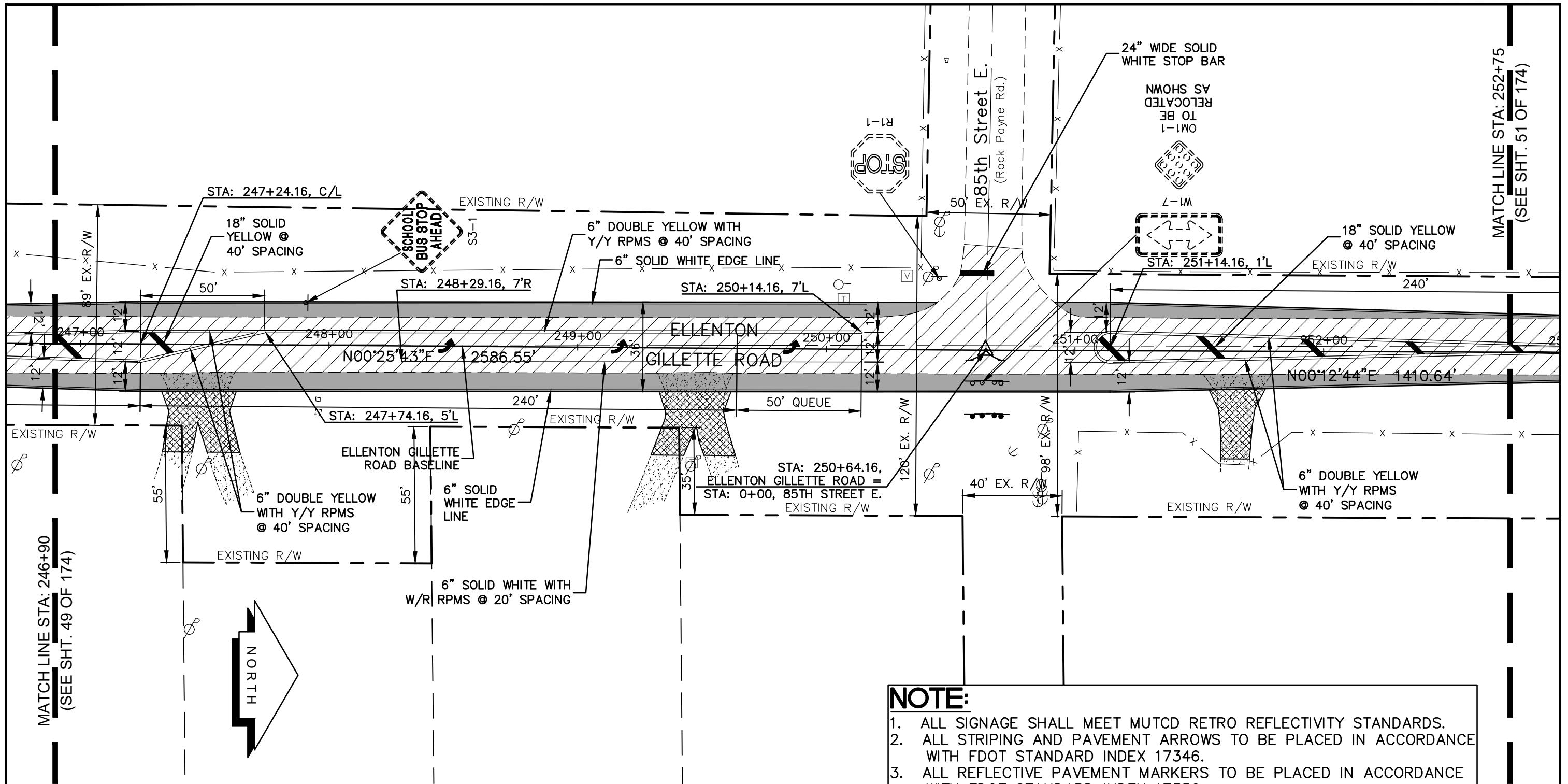

MATCH LINE STA: 246+90
(SEE SHT. 49 OF 174)

MATCH LINE STA: 252+75
(SEE SHT. 51 OF 174)

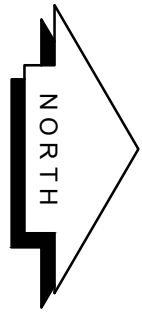

LEGEND

- NEW ROADWAY CONSTRUCTION
- MILLING AND OVERLAY LIMITS
- EXISTING SIDEWALK
- PROPOSED SIDEWALK

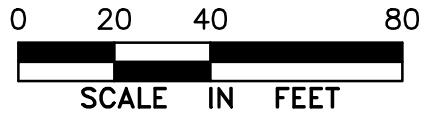

PROJECT CONTROL
AND STRIPING PLAN
ELLENTON GILLETTE ROAD

NOTE:

- ALL SIGNAGE SHALL MEET MUTCD RETRO REFLECTIVITY STANDARDS.
- ALL STRIPING AND PAVEMENT ARROWS TO BE PLACED IN ACCORDANCE WITH FDOT STANDARD INDEX 17346.
- ALL REFLECTIVE PAVEMENT MARKERS TO BE PLACED IN ACCORDANCE WITH FDOT STANDARD INDEX 17352.
- ELLENTON GILLETTE RD. TO BE A MINIMUM OF 24' WIDE ALONG ITS ENTIRE LENGTH AFTER CONSTRUCTION. THE LIMITS OF ALL WIDENING ARE NOTED ON THE PLANS. ALL WIDENING WIDTHS SHOWN ARE FROM THE EXISTING EDGE OF PAVEMENT ON THE OPPOSITE SIDE OF ROAD.

REVISIONS <hr/> <hr/> <hr/> <hr/> <hr/> <hr/> <hr/> <hr/>		LOMBARDO, FOLEY & KOLARIK, INC. Consulting Engineers, Surveyors and Planners P.O. Box 188 • 825 4th Street West • Palmetto, Florida 34221 • (941) 722-4561		
PROJECT ENGINEER <hr/> JOHN R. FOLEY 38630 P.E. REG. NO.		DESIGN <u>JRF.</u> DATE <u>12/18/13</u> DRAWN <u>PG.</u> SCALE <u>1"=40'</u> APPR. <u>JRF.</u> JOB NO. <u>7865</u>	SHEET NO. <div style="font-size: 24pt; font-weight: bold;">50</div> <hr/> <div style="font-size: 24pt; font-weight: bold;">174</div>	

1:\Master Drawing\ELLENTON-GILLETTE RD\ELLENTON GILLETTE FDOT 2020 REVISION\ELLGILL-FDOT-PC.dwg, 10/16/2020 10:42:35 AM, cmitchell, 1:40

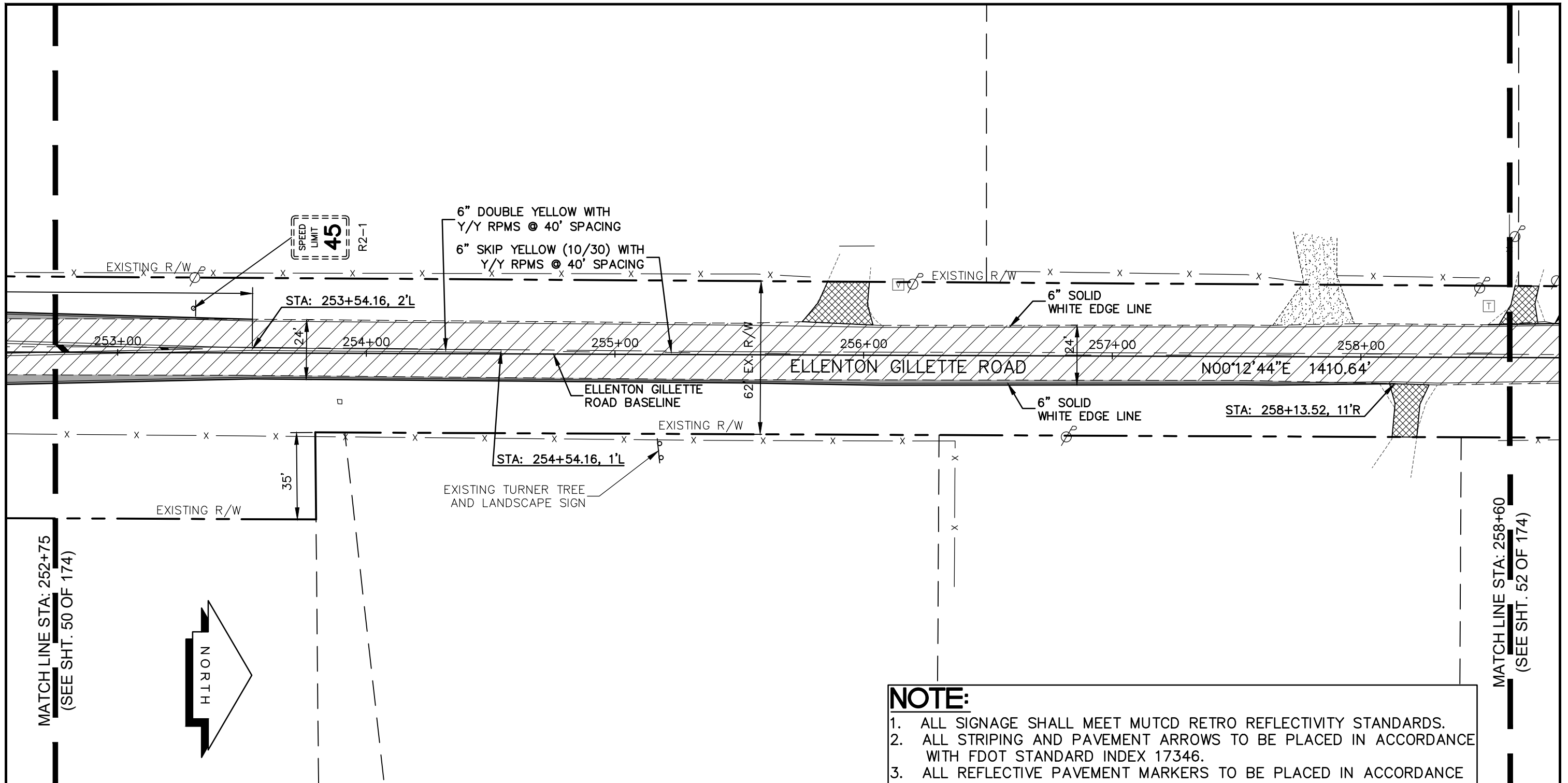

MATCH LINE STA: 252+75
(SEE SHT. 50 OF 174)

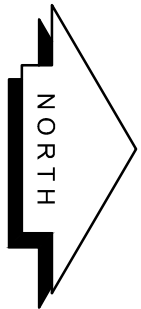

MATCH LINE STA: 258+60
(SEE SHT. 52 OF 174)

LEGEND

- NEW ROADWAY CONSTRUCTION
- MILLING AND OVERLAY LIMITS
- EXISTING SIDEWALK
- PROPOSED SIDEWALK

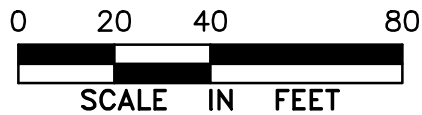

PROJECT CONTROL AND STRIPING PLAN
ELLENTON GILLETTE ROAD

NOTE:

1. ALL SIGNAGE SHALL MEET MUTCD RETRO REFLECTIVITY STANDARDS.
2. ALL STRIPING AND PAVEMENT ARROWS TO BE PLACED IN ACCORDANCE WITH FDOT STANDARD INDEX 17346.
3. ALL REFLECTIVE PAVEMENT MARKERS TO BE PLACED IN ACCORDANCE WITH FDOT STANDARD INDEX 17352.
4. ELLENTON GILLETTE RD. TO BE A MINIMUM OF 24' WIDE ALONG ITS ENTIRE LENGTH AFTER CONSTRUCTION. THE LIMITS OF ALL WIDENING ARE NOTED ON THE PLANS. ALL WIDENING WIDTHS SHOWN ARE FROM THE EXISTING EDGE OF PAVEMENT ON THE OPPOSITE SIDE OF ROAD.

REVISIONS _____ _____ _____ _____ _____ _____ _____ _____			LOMBARDO, FOLEY & KOLARIK, INC. Consulting Engineers, Surveyors and Planners P.O. Box 188 • 825 4th Street West • Palmetto, Florida 34221 • (941) 722-4561		
PROJECT ENGINEER JOHN R. FOLEY 38630 P.E. REG. NO.		DESIGN <u>JRF.</u> DATE <u>12/18/13</u> DRAWN <u>PE.</u> SCALE <u>1"=40'</u> APPR. <u>JRF.</u> JOB NO. <u>7865</u>	SHEET NO. 51 <hr/> 174		

I:\Master Drawing\ELLENTON-GILLETTE RD\ELLENTON GILLETTE FDOT 2020 REVISION\ELLGILL-FDOT-PC.dwg - 10/16/2020 10:42:23 AM, cmitchell, 1:40

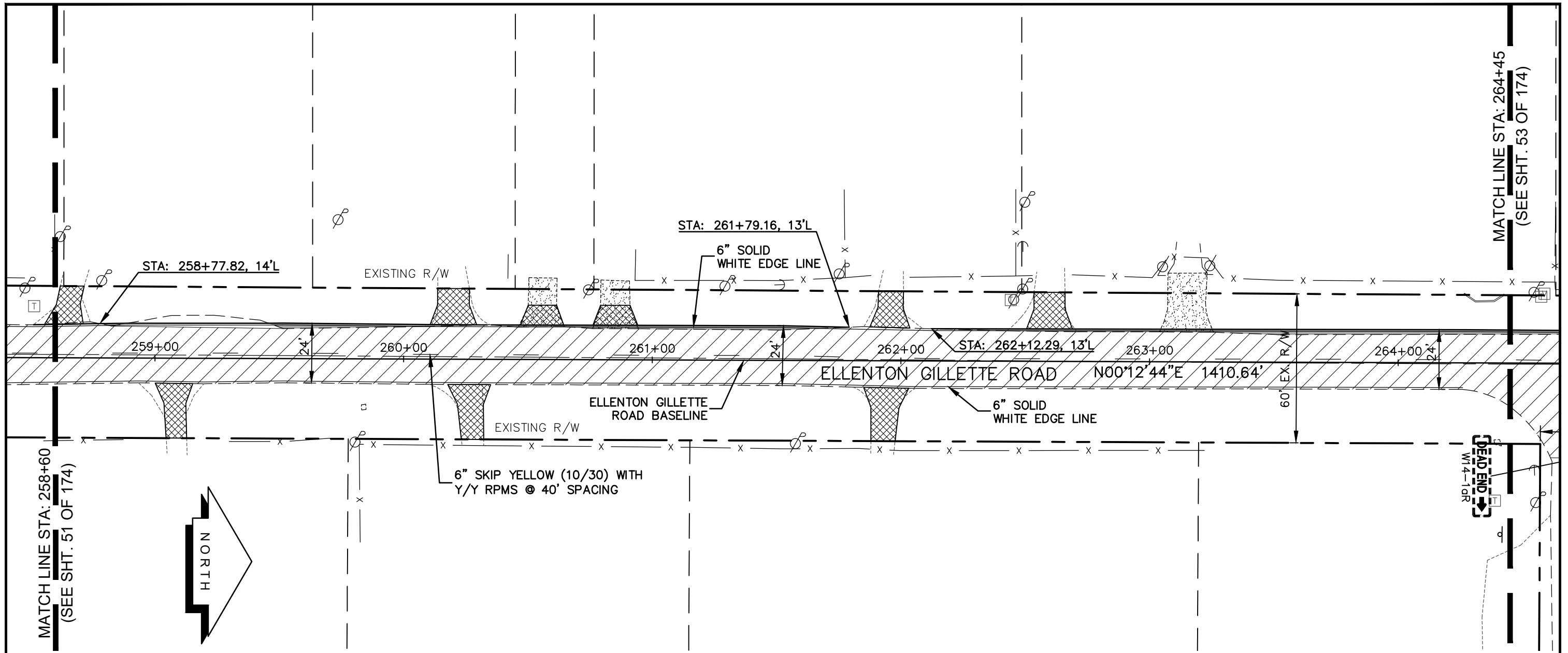

MATCH LINE STA: 258+60
(SEE SHT. 51 OF 174)

DEAD END
W14-10R

MATCH LINE STA: 264+45
(SEE SHT. 53 OF 174)

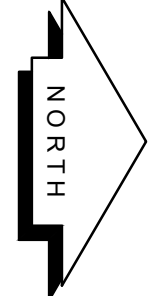

LEGEND

- NEW ROADWAY CONSTRUCTION
- MILLING AND OVERLAY LIMITS
- EXISTING SIDEWALK
- PROPOSED SIDEWALK

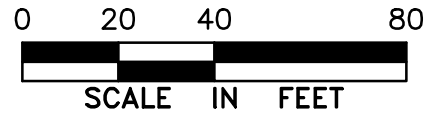

PROJECT CONTROL
AND STRIPING PLAN
ELLENTON GILLETTE ROAD

NOTE:

1. ALL SIGNAGE SHALL MEET MUTCD RETRO REFLECTIVITY STANDARDS.
2. ALL STRIPING AND PAVEMENT ARROWS TO BE PLACED IN ACCORDANCE WITH FDOT STANDARD INDEX 17346.
3. ALL REFLECTIVE PAVEMENT MARKERS TO BE PLACED IN ACCORDANCE WITH FDOT STANDARD INDEX 17352.
4. ELLENTON GILLETTE RD. TO BE A MINIMUM OF 24' WIDE ALONG ITS ENTIRE LENGTH AFTER CONSTRUCTION. THE LIMITS OF ALL WIDENING ARE NOTED ON THE PLANS. ALL WIDENING WIDTHS SHOWN ARE FROM THE EXISTING EDGE OF PAVEMENT ON THE OPPOSITE SIDE OF ROAD.

REVISIONS <hr/> <hr/> <hr/> <hr/> <hr/> <hr/> <hr/> <hr/> <hr/> <hr/>	LOMBARDO, FOLEY & KOLARIK, INC. Consulting Engineers, Surveyors and Planners P.O. Box 188 • 825 4th Street West • Palmetto, Florida 34221 • (941) 722-4561			
	PROJECT ENGINEER JOHN R. FOLEY 38630 P.E. REG. NO.	DESIGN <u>JRF.</u> DATE <u>12/18/13</u> DRAWN <u>PG.</u> SCALE <u>1"=40'</u> APPR. <u>JRF.</u> JOB NO. <u>7865</u>		SHEET NO. <u>52</u> / <u>174</u>

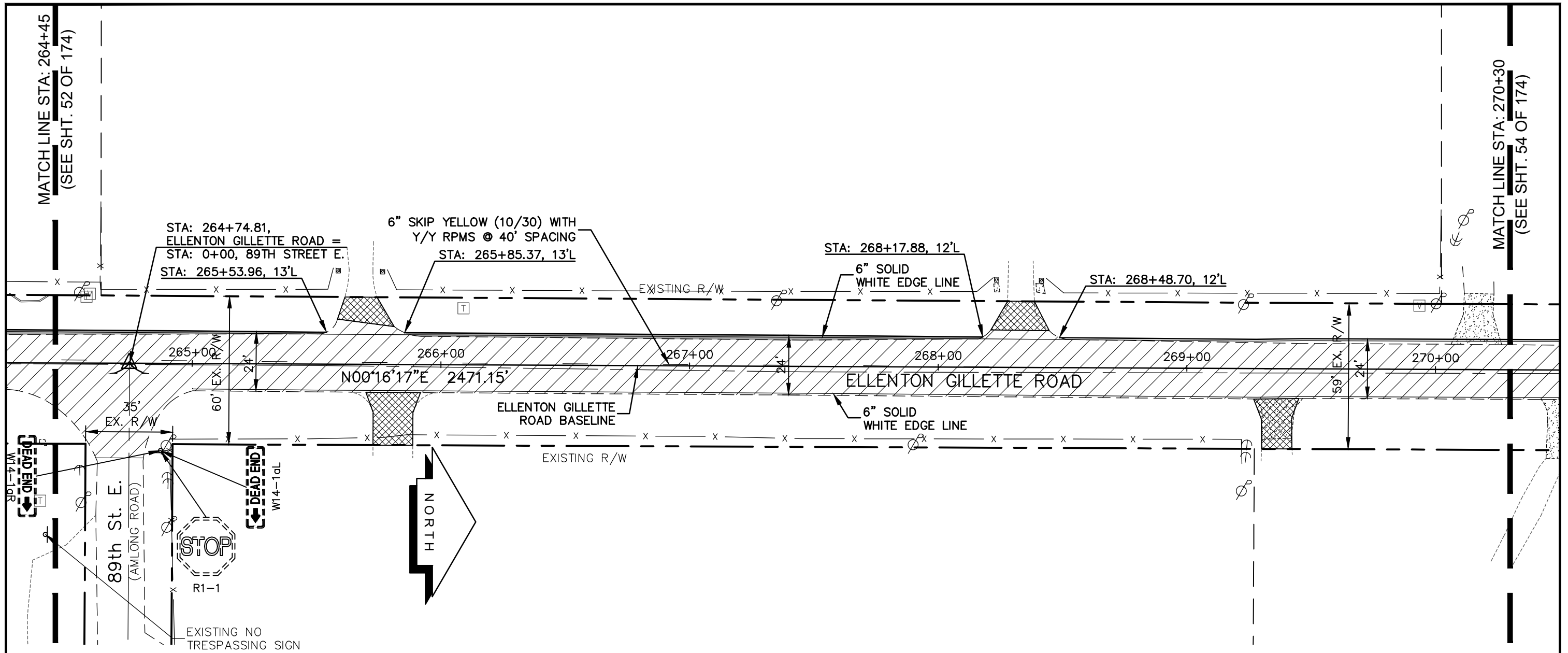

I:\Master Drawing\ELLENTON-GILLETTE RD\ELLENTON GILLETTE FDOT 2020 REVISION\ELLGILL-FDOT-PC.dwg, 10/16/2020 10:42:14 AM, cmmitchell, 1:40



NOTE:

1. ALL SIGNAGE SHALL MEET MUTCD RETRO REFLECTIVITY STANDARDS.
2. ALL STRIPING AND PAVEMENT ARROWS TO BE PLACED IN ACCORDANCE WITH FDOT STANDARD INDEX 17346.
3. ALL REFLECTIVE PAVEMENT MARKERS TO BE PLACED IN ACCORDANCE WITH FDOT STANDARD INDEX 17352.
4. ELLENTON GILLETTE RD. TO BE A MINIMUM OF 24' WIDE ALONG ITS ENTIRE LENGTH AFTER CONSTRUCTION. THE LIMITS OF ALL WIDENING ARE NOTED ON THE PLANS. ALL WIDENING WIDTHS SHOWN ARE FROM THE EXISTING EDGE OF PAVEMENT ON THE OPPOSITE SIDE OF ROAD.

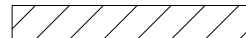
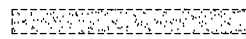
LEGEND

-  NEW ROADWAY CONSTRUCTION
-  MILLING AND OVERLAY LIMITS
-  EXISTING SIDEWALK
-  PROPOSED SIDEWALK



PROJECT CONTROL
AND STRIPING PLAN
ELLENTON GILLETTE ROAD

REVISIONS _____ _____ _____ _____ _____ _____ _____ _____ _____	LOMBARDO, FOLEY & KOLARIK, INC. Consulting Engineers, Surveyors and Planners P.O. Box 188 • 825 4th Street West • Palmetto, Florida 34221 • (941) 722-4561		 SHEET NO. 53 / 174
	PROJECT ENGINEER _____ JOHN R. FOLEY 38630 P.E. REG. NO.	DESIGN <u>JRF.</u> DATE <u>12/18/13</u> DRAWN <u>PG.</u> SCALE <u>1"=40'</u> APPR. <u>JRF.</u> JOB NO. <u>7865</u>	

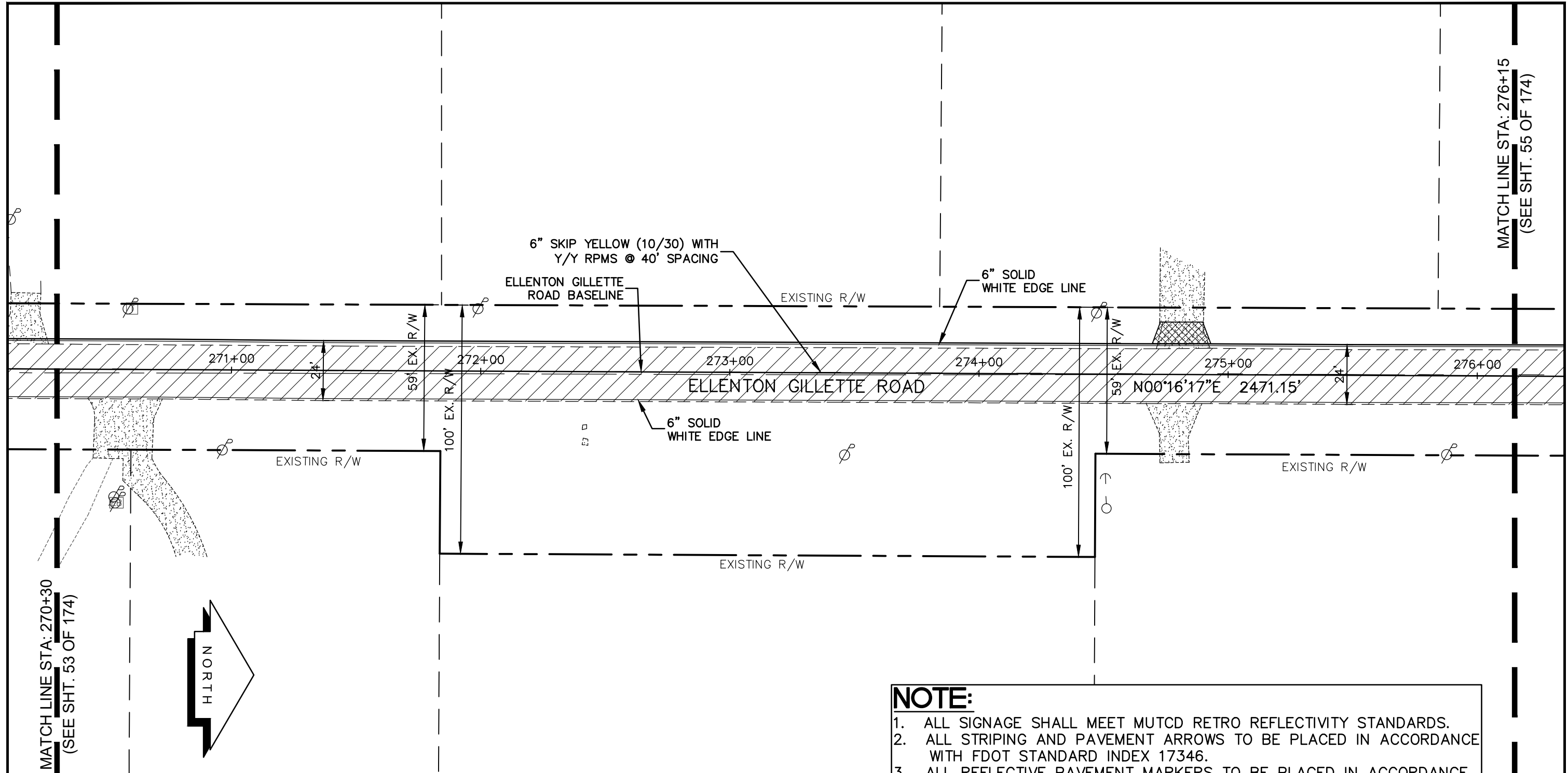

I:\Master Drawing\ELLENTON-GILLETTE RD\ELLENTON GILLETTE FDOT 2020 REVISION\ELLGILL-FDOT-PC.dwg, 10/16/2020 10:42:05 AM, cmmitchell, 1:40



NOTE:

1. ALL SIGNAGE SHALL MEET MUTCD RETRO REFLECTIVITY STANDARDS.
2. ALL STRIPING AND PAVEMENT ARROWS TO BE PLACED IN ACCORDANCE WITH FDOT STANDARD INDEX 17346.
3. ALL REFLECTIVE PAVEMENT MARKERS TO BE PLACED IN ACCORDANCE WITH FDOT STANDARD INDEX 17352.
4. ELLENTON GILLETTE RD. TO BE A MINIMUM OF 24' WIDE ALONG ITS ENTIRE LENGTH AFTER CONSTRUCTION. THE LIMITS OF ALL WIDENING ARE NOTED ON THE PLANS. ALL WIDENING WIDTHS SHOWN ARE FROM THE EXISTING EDGE OF PAVEMENT ON THE OPPOSITE SIDE OF ROAD.

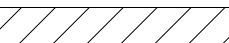
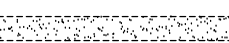
LEGEND

-  NEW ROADWAY CONSTRUCTION
-  MILLING AND OVERLAY LIMITS
-  EXISTING SIDEWALK
-  PROPOSED SIDEWALK

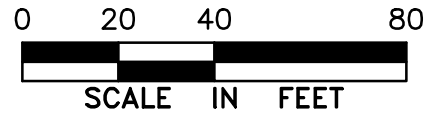

PROJECT CONTROL
AND STRIPING PLAN
ELLENTON GILLETTE ROAD

REVISIONS _____ _____ _____ _____ _____ _____ _____ _____ _____	LOMBARDO, FOLEY & KOLARIK, INC. Consulting Engineers, Surveyors and Planners P.O. Box 188 • 825 4th Street West • Palmetto, Florida 34221 • (941) 722-4561		 SHEET NO. 54 / 174
	PROJECT ENGINEER _____ JOHN R. FOLEY 38630 P.E. REG. NO.	DESIGN <u>JRF.</u> DATE <u>12/18/13</u> DRAWN <u>PG.</u> SCALE <u>1"=40'</u> APPR. <u>JRF.</u> JOB NO. <u>7865</u>	

I:\Master Drawing\ELLENTON-GILLETTE RD\ELLENTON GILLETTE FDOT 2020 REVISION\ELLGILL-FDOT-PC.dwg, 10/16/2020 10:41:55 AM, cmitcheil, 1:40

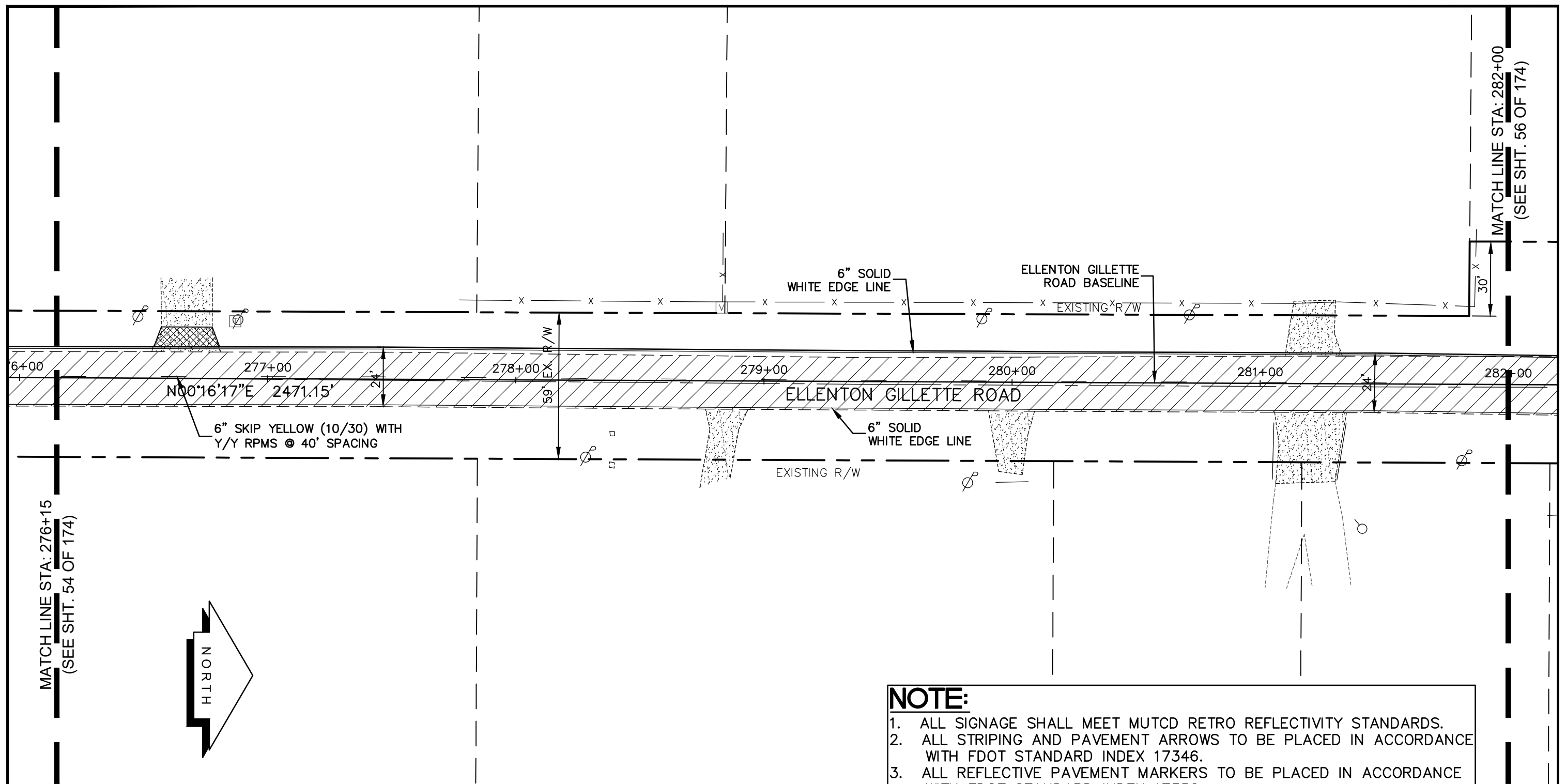

NOTE:

1. ALL SIGNAGE SHALL MEET MUTCD RETRO REFLECTIVITY STANDARDS.
2. ALL STRIPING AND PAVEMENT ARROWS TO BE PLACED IN ACCORDANCE WITH FDOT STANDARD INDEX 17346.
3. ALL REFLECTIVE PAVEMENT MARKERS TO BE PLACED IN ACCORDANCE WITH FDOT STANDARD INDEX 17352.
4. ELLENTON GILLETTE RD. TO BE A MINIMUM OF 24' WIDE ALONG ITS ENTIRE LENGTH AFTER CONSTRUCTION. THE LIMITS OF ALL WIDENING ARE NOTED ON THE PLANS. ALL WIDENING WIDTHS SHOWN ARE FROM THE EXISTING EDGE OF PAVEMENT ON THE OPPOSITE SIDE OF ROAD.

LEGEND

- NEW ROADWAY CONSTRUCTION
- MILLING AND OVERLAY LIMITS
- EXISTING SIDEWALK
- PROPOSED SIDEWALK

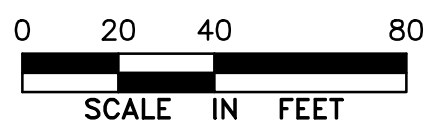

PROJECT CONTROL
AND STRIPING PLAN
ELLENTON GILLETTE ROAD

<p>REVISIONS</p> <hr/> <hr/> <hr/> <hr/> <hr/> <hr/> <hr/> <hr/> <hr/> <hr/>	<p>LOMBARDO, FOLEY & KOLARIK, INC. Consulting Engineers, Surveyors and Planners P.O. Box 188 • 825 4th Street West • Palmetto, Florida 34221 • (941) 722-4561</p>		<p>SHEET NO. 55 / 174</p>
	<p>PROJECT ENGINEER</p> <hr/> <p>JOHN R. FOLEY 38630 P.E. REG. NO.</p>	<p>DESIGN <u>JRF.</u> DATE <u>12/18/13</u></p> <p>DRAWN <u>PG.</u> SCALE <u>1"=40'</u></p> <p>APPR. <u>JRF.</u> JOB NO. <u>7865</u></p>	

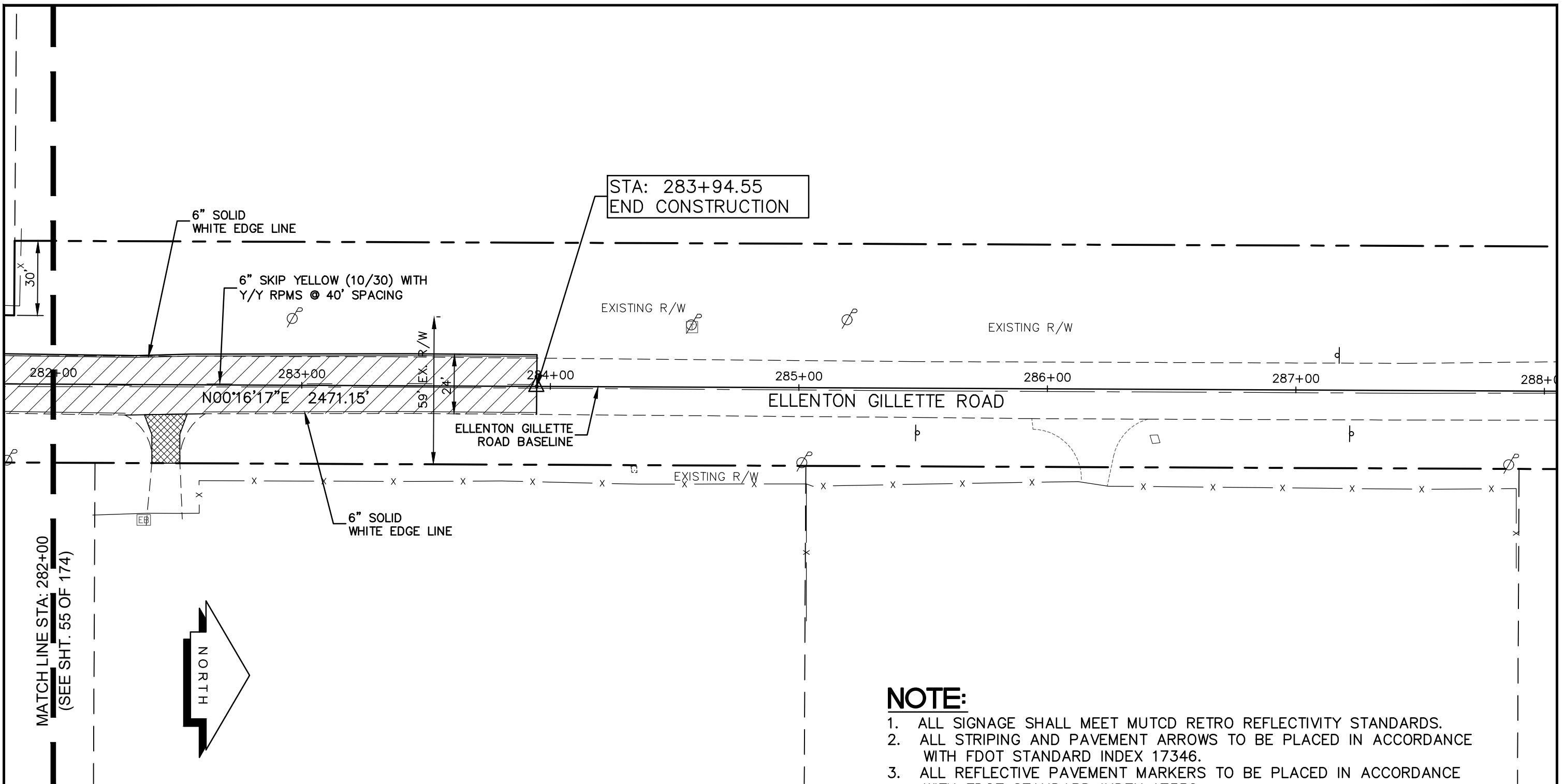

I:\Master Drawing\ELLENTON-GILLETTE RD\ELLENTON GILLETTE FDOT 2020 REVISION\ELLGILL-FDOT-PC.dwg; 10/16/2020 10:34:45 AM, cmitcheil, 1:40



NOTE:

1. ALL SIGNAGE SHALL MEET MUTCD RETRO REFLECTIVITY STANDARDS.
2. ALL STRIPING AND PAVEMENT ARROWS TO BE PLACED IN ACCORDANCE WITH FDOT STANDARD INDEX 17346.
3. ALL REFLECTIVE PAVEMENT MARKERS TO BE PLACED IN ACCORDANCE WITH FDOT STANDARD INDEX 17352.
4. ELLENTON GILLETTE RD. TO BE A MINIMUM OF 24' WIDE ALONG ITS ENTIRE LENGTH AFTER CONSTRUCTION. THE LIMITS OF ALL WIDENING ARE NOTED ON THE PLANS. ALL WIDENING WIDTHS SHOWN ARE FROM THE EXISTING EDGE OF PAVEMENT ON THE OPPOSITE SIDE OF ROAD.

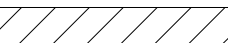
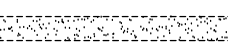
LEGEND

-  NEW ROADWAY CONSTRUCTION
-  MILLING AND OVERLAY LIMITS
-  EXISTING SIDEWALK
-  PROPOSED SIDEWALK

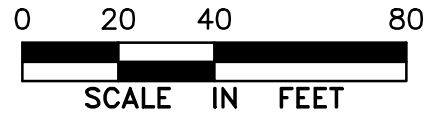

PROJECT CONTROL
AND STRIPING PLAN
ELLENTON GILLETTE ROAD

REVISIONS _____ _____ _____ _____ _____ _____ _____ _____ _____	LOMBARDO, FOLEY & KOLARIK, INC. Consulting Engineers, Surveyors and Planners P.O. Box 188 • 825 4th Street West • Palmetto, Florida 34221 • (941) 722-4561		 SHEET NO. 56 / 174
	PROJECT ENGINEER _____ JOHN R. FOLEY 38630 P.E. REG. NO.	DESIGN <u>JRF.</u> DATE <u>12/18/13</u> DRAWN <u>PG.</u> SCALE <u>1"=40'</u> APPR. <u>JRF.</u> JOB NO. <u>7865</u>	

1:Master Drawing ELLENTON-GILLETTE RD/ELLENTON GILLETTE FDOT 2020 REVISION/ELLENTON GILLETTE FDOT-G.dwg, 10/16/2020 10:49:37 AM, cmitchell, 1:40

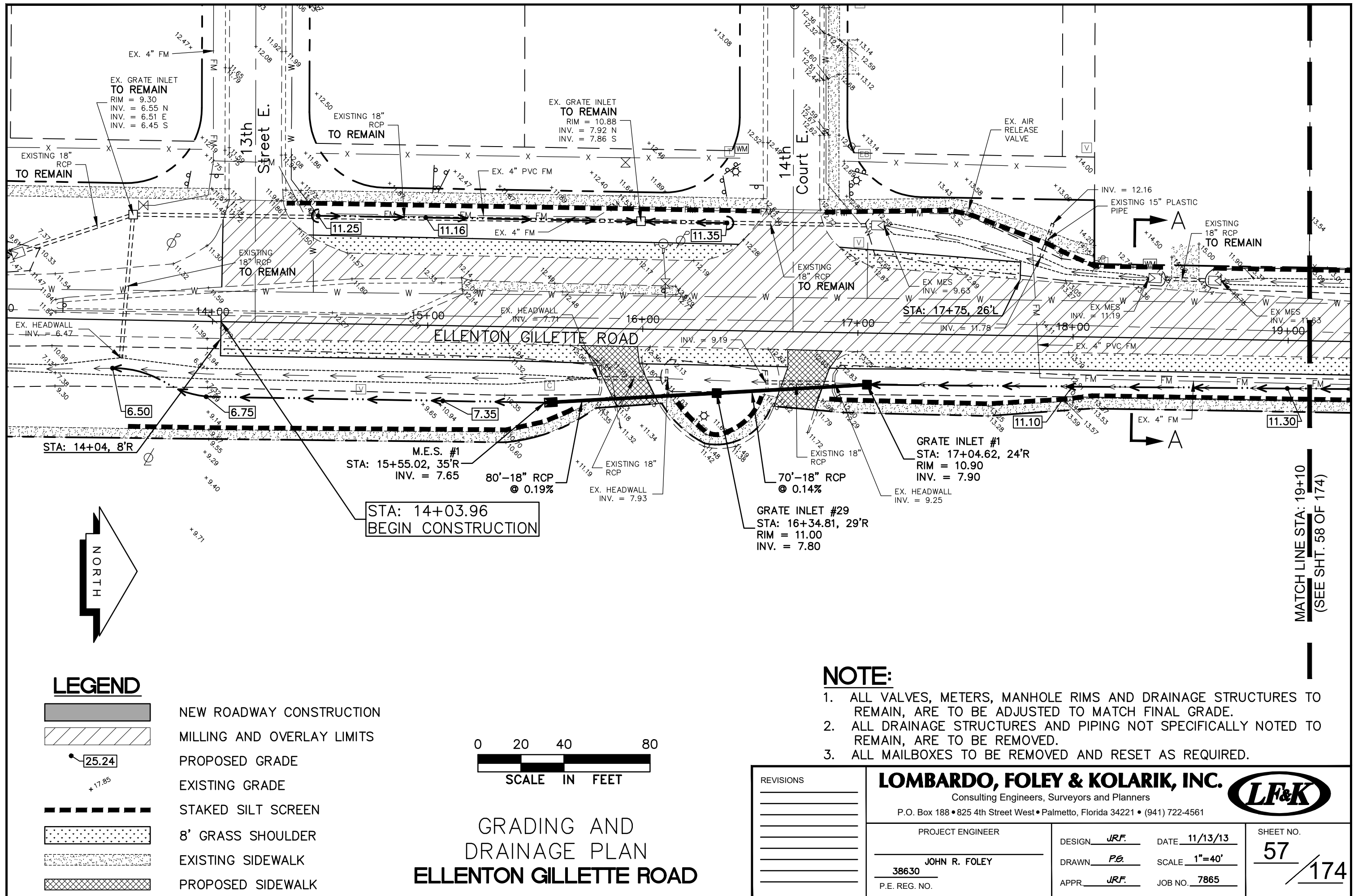

LEGEND

- NEW ROADWAY CONSTRUCTION
- MILLING AND OVERLAY LIMITS
- PROPOSED GRADE
- EXISTING GRADE
- STAKED SILT SCREEN
- 8' GRASS SHOULDER
- EXISTING SIDEWALK
- PROPOSED SIDEWALK

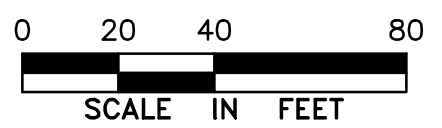

**GRADING AND DRAINAGE PLAN
ELLENTON GILLETTE ROAD**

NOTE:

1. ALL VALVES, METERS, MANHOLE RIMS AND DRAINAGE STRUCTURES TO REMAIN, ARE TO BE ADJUSTED TO MATCH FINAL GRADE.
2. ALL DRAINAGE STRUCTURES AND PIPING NOT SPECIFICALLY NOTED TO REMAIN, ARE TO BE REMOVED.
3. ALL MAILBOXES TO BE REMOVED AND RESET AS REQUIRED.

<p>REVISIONS</p> <hr/> <hr/> <hr/> <hr/> <hr/> <hr/> <hr/> <hr/>	<p>LOMBARDO, FOLEY & KOLARIK, INC. Consulting Engineers, Surveyors and Planners P.O. Box 188 • 825 4th Street West • Palmetto, Florida 34221 • (941) 722-4561</p>		<p>SHEET NO. 57 / 174</p>
<p>PROJECT ENGINEER</p> <hr/> <p>JOHN R. FOLEY</p> <hr/> <p>38630</p> <hr/> <p>P.E. REG. NO.</p>	<p>DESIGN <u>JRF.</u> DATE <u>11/13/13</u></p> <p>DRAWN <u>PG.</u> SCALE <u>1"=40'</u></p> <p>APPR. <u>JRF.</u> JOB NO. <u>7865</u></p>		

MATCH LINE STA: 19+10
(SEE SHT. 58 OF 174)

I:\Master Drawing\ELLENTON-GILLETTE RD\ELLENTON GILLETTE FDOT 2020 REVISION\ELLGILL-FDOT-G.dwg, 10/16/2020 10:49:50 AM, cmitcheil, 1:40

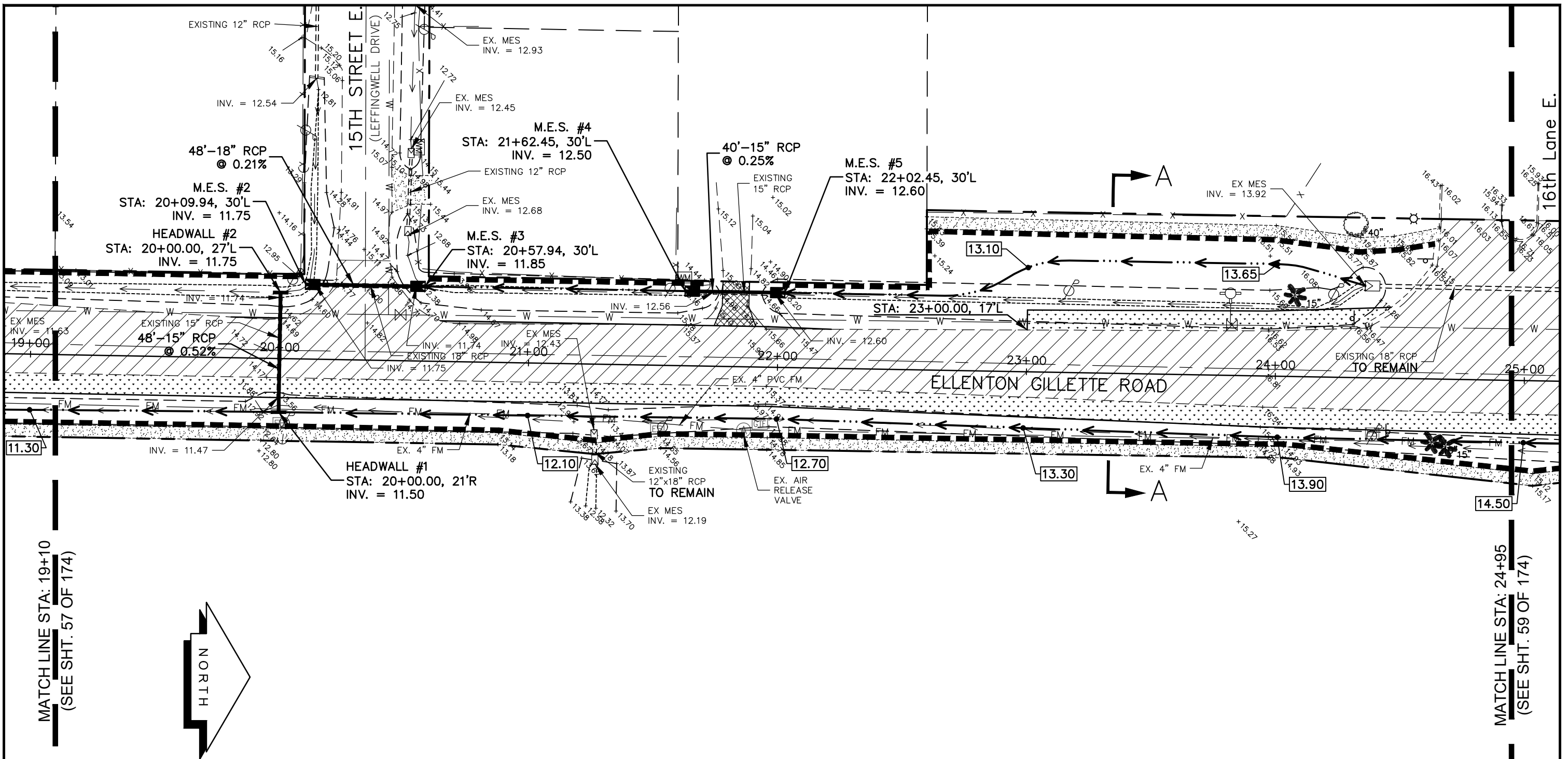

MATCH LINE STA: 19+10
(SEE SHT. 57 OF 174)

MATCH LINE STA: 24+95
(SEE SHT. 59 OF 174)

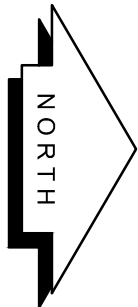

LEGEND

- NEW ROADWAY CONSTRUCTION
- MILLING AND OVERLAY LIMITS
- PROPOSED GRADE
- EXISTING GRADE
- STAKED SILT SCREEN
- 8' GRASS SHOULDER
- EXISTING SIDEWALK
- PROPOSED SIDEWALK



**GRADING AND
DRAINAGE PLAN
ELLENTON GILLETTE ROAD**

NOTE:

1. ALL VALVES, METERS, MANHOLE RIMS AND DRAINAGE STRUCTURES TO REMAIN, ARE TO BE ADJUSTED TO MATCH FINAL GRADE.
2. ALL DRAINAGE STRUCTURES AND PIPING NOT SPECIFICALLY NOTED TO REMAIN, ARE TO BE REMOVED.
3. ALL MAILBOXES TO BE REMOVED AND RESET AS REQUIRED.

<p>REVISIONS</p> <hr/> <hr/> <hr/> <hr/> <hr/> <hr/> <hr/> <hr/>	<p>LOMBARDO, FOLEY & KOLARIK, INC. Consulting Engineers, Surveyors and Planners P.O. Box 188 • 825 4th Street West • Palmetto, Florida 34221 • (941) 722-4561</p>		
<p>PROJECT ENGINEER</p> <hr/> <p>JOHN R. FOLEY</p> <p>38630 P.E. REG. NO.</p>	<p>DESIGN <u>JRF.</u> DATE <u>11/13/13</u></p> <p>DRAWN <u>PG.</u> SCALE <u>1"=40'</u></p> <p>APPR. <u>JRF.</u> JOB NO. <u>7865</u></p>	<p>SHEET NO.</p> <p style="font-size: 24pt;">58</p> <hr/> <p style="font-size: 24pt;">174</p>	

1:Master Drawing ELLENTON-GILLETTE RD/ELLENTON GILLETTE FDOT 2020 REVISION/ELLENTON GILLETTE FDOT-G.dwg, 10/16/2020 10:50:02 AM, cmitchell, 1:40

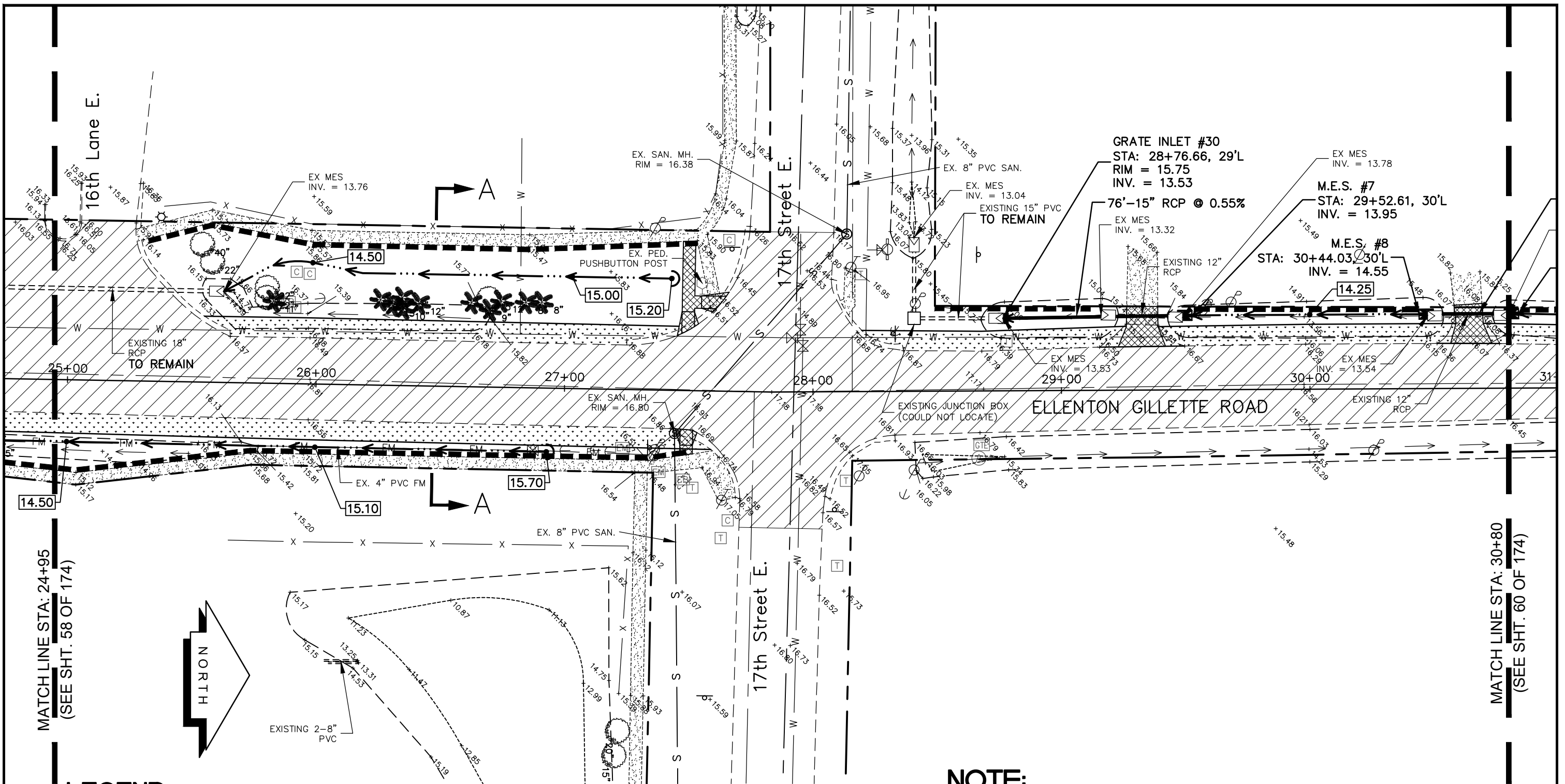

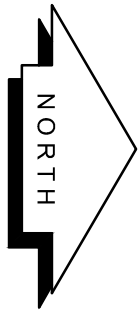

MATCH LINE STA: 24+95
(SEE SHT. 58 OF 174)

MATCH LINE STA: 30+80
(SEE SHT. 60 OF 174)

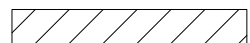
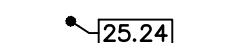
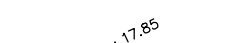

LEGEND

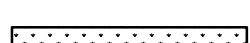
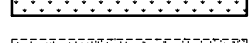
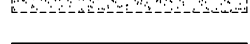
-  NEW ROADWAY CONSTRUCTION
-  MILLING AND OVERLAY LIMITS
-  PROPOSED GRADE
-  EXISTING GRADE
-  STAKED SILT SCREEN
-  8' GRASS SHOULDER
-  EXISTING SIDEWALK
-  PROPOSED SIDEWALK

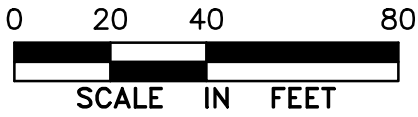

**GRADING AND DRAINAGE PLAN
ELLENTON GILLETTE ROAD**

NOTE:

1. ALL VALVES, METERS, MANHOLE RIMS AND DRAINAGE STRUCTURES TO REMAIN, ARE TO BE ADJUSTED TO MATCH FINAL GRADE.
2. ALL DRAINAGE STRUCTURES AND PIPING NOT SPECIFICALLY NOTED TO REMAIN, ARE TO BE REMOVED.
3. ALL MAILBOXES TO BE REMOVED AND RESET AS REQUIRED.

REVISIONS 	LOMBARDO, FOLEY & KOLARIK, INC. Consulting Engineers, Surveyors and Planners P.O. Box 188 • 825 4th Street West • Palmetto, Florida 34221 • (941) 722-4561		
	PROJECT ENGINEER JOHN R. FOLEY 38630 P.E. REG. NO.	DESIGN <i>JRF.</i> DRAWN <i>PG.</i> APPR. <i>JRF.</i>	DATE 11/13/13 SCALE 1"=40' JOB NO. 7865
	SHEET NO. 59 / 174		

I:\Master Drawing\ELLENTON-GILLETTE RD\ELLENTON GILLETTE FDOT 2020 REVISION\ELLGILL-FDOT-G.dwg, 10/16/2020 10:50:15 AM, crmitcheil, 1:40

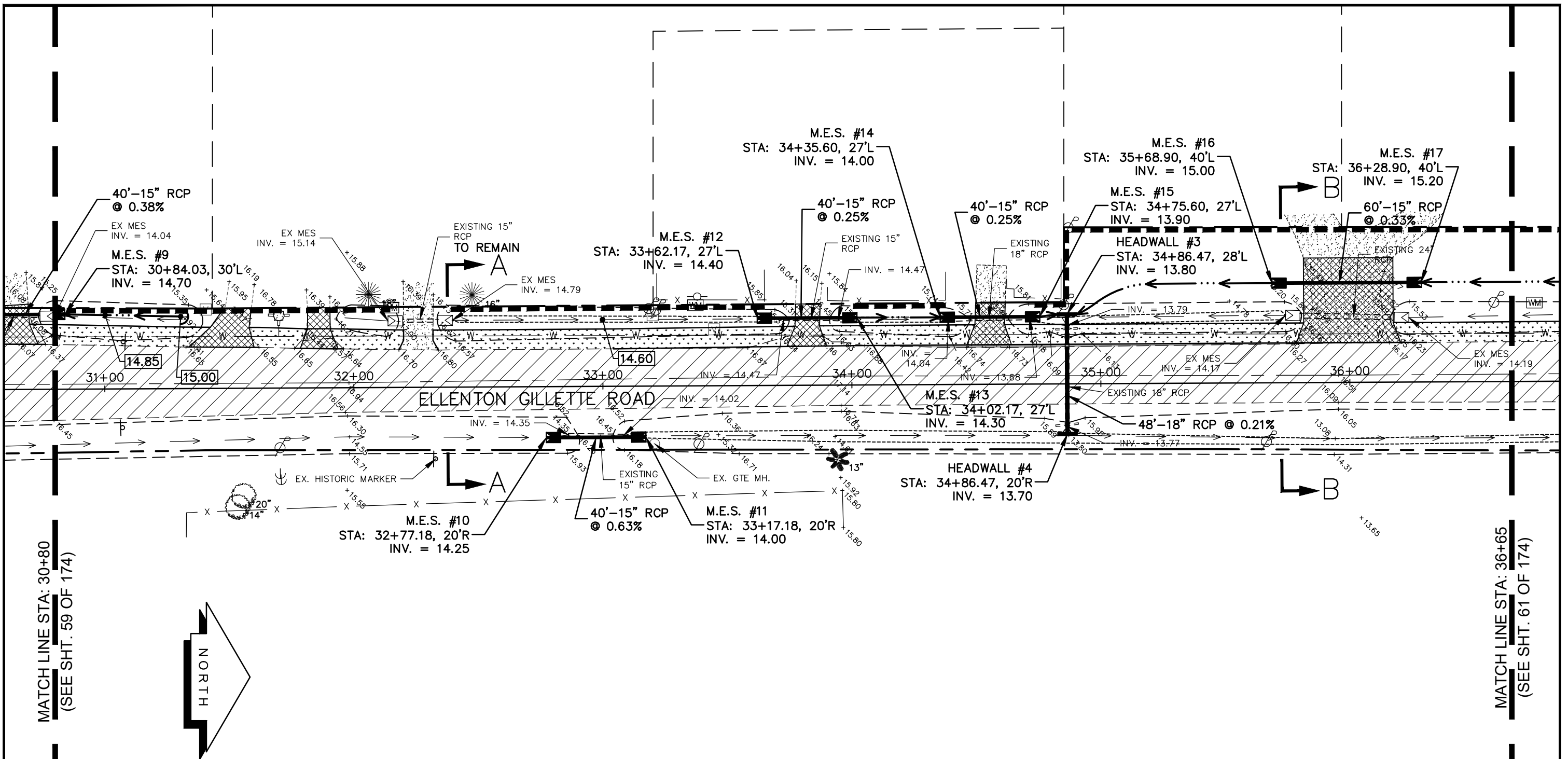

MATCH LINE STA: 30+80
(SEE SHT. 59 OF 174)

MATCH LINE STA: 36+65
(SEE SHT. 61 OF 174)

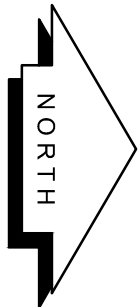

LEGEND

- NEW ROADWAY CONSTRUCTION
- MILLING AND OVERLAY LIMITS
- PROPOSED GRADE
- EXISTING GRADE
- STAKED SILT SCREEN
- 8' GRASS SHOULDER
- EXISTING SIDEWALK
- PROPOSED SIDEWALK



**GRADING AND
DRAINAGE PLAN
ELLENTON GILLETTE ROAD**

NOTE:

1. ALL VALVES, METERS, MANHOLE RIMS AND DRAINAGE STRUCTURES TO REMAIN, ARE TO BE ADJUSTED TO MATCH FINAL GRADE.
2. ALL DRAINAGE STRUCTURES AND PIPING NOT SPECIFICALLY NOTED TO REMAIN, ARE TO BE REMOVED.
3. ALL MAILBOXES TO BE REMOVED AND RESET AS REQUIRED.

<p>REVISIONS</p> <hr/> <hr/> <hr/> <hr/> <hr/> <hr/> <hr/> <hr/>	<p>LOMBARDO, FOLEY & KOLARIK, INC. Consulting Engineers, Surveyors and Planners P.O. Box 188 • 825 4th Street West • Palmetto, Florida 34221 • (941) 722-4561</p>		<p>SHEET NO. 60 / 174</p>
<p>PROJECT ENGINEER</p> <hr/> <p>JOHN R. FOLEY</p> <hr/> <p>38630</p> <hr/> <p>P.E. REG. NO.</p>	<p>DESIGN <u>JRF.</u> DATE <u>11/13/13</u></p> <p>DRAWN <u>PG.</u> SCALE <u>1"=40'</u></p> <p>APPR. <u>JRF.</u> JOB NO. <u>7865</u></p>		

I:\Master Drawing\ELLENTON-GILLETTE RD\ELLENTON GILLETTE FDOT 2020 REVISION\ELLGILL-FDOT-G.dwg, 10/16/2020 10:50:31 AM, c.mitchell, 1:40

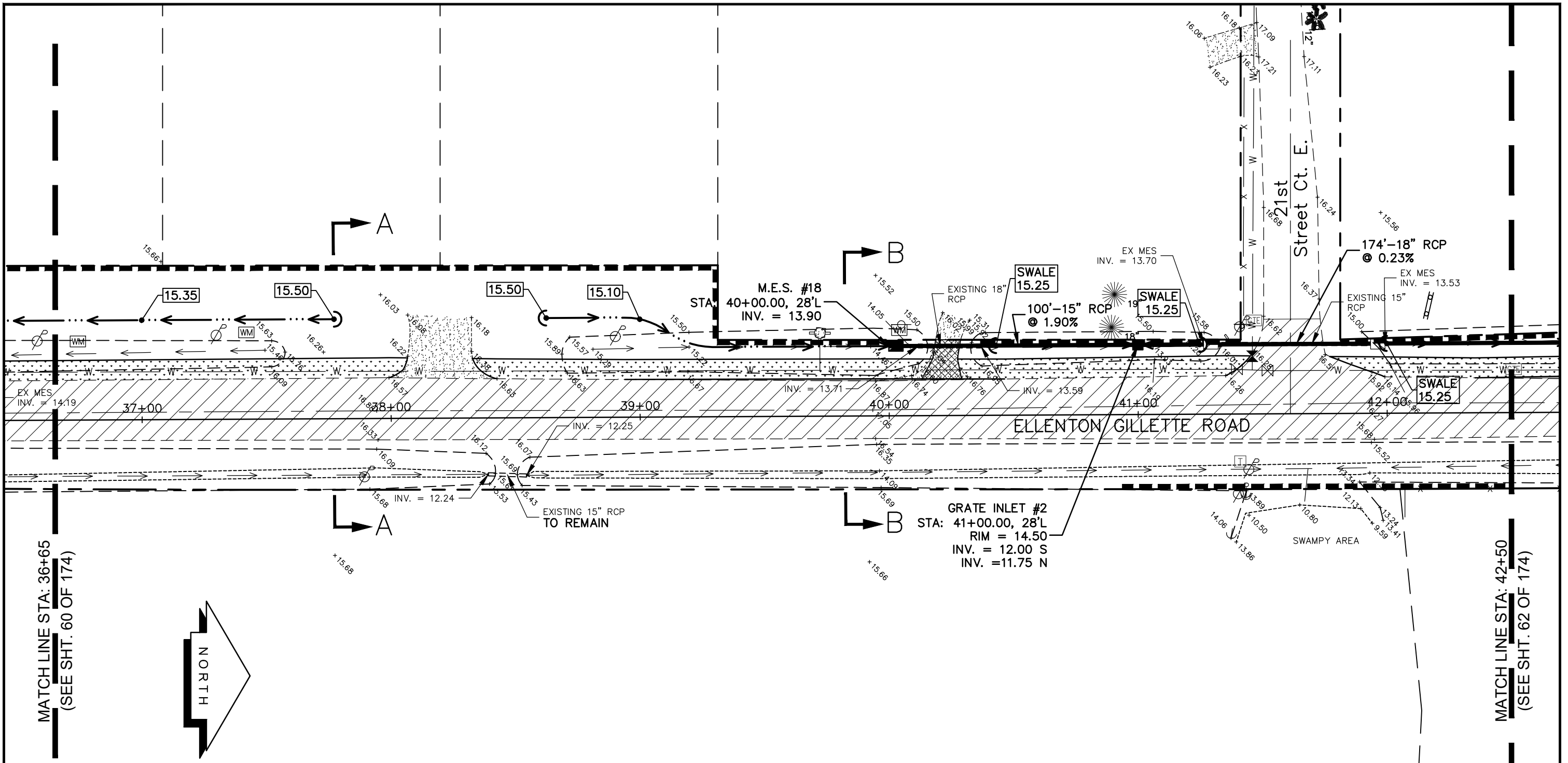

MATCH LINE STA: 36+65
(SEE SHT. 60 OF 174)

MATCH LINE STA: 42+50
(SEE SHT. 62 OF 174)

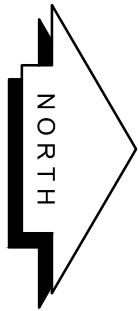

LEGEND

- NEW ROADWAY CONSTRUCTION
- MILLING AND OVERLAY LIMITS
- PROPOSED GRADE
- EXISTING GRADE
- STAKED SILT SCREEN
- 8' GRASS SHOULDER
- EXISTING SIDEWALK
- PROPOSED SIDEWALK

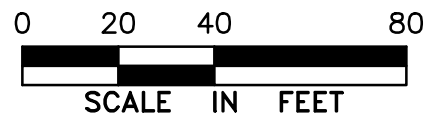

**GRADING AND
DRAINAGE PLAN
ELLENTON GILLETTE ROAD**

NOTE:

1. ALL VALVES, METERS, MANHOLE RIMS AND DRAINAGE STRUCTURES TO REMAIN, ARE TO BE ADJUSTED TO MATCH FINAL GRADE.
2. ALL DRAINAGE STRUCTURES AND PIPING NOT SPECIFICALLY NOTED TO REMAIN, ARE TO BE REMOVED.
3. ALL MAILBOXES TO BE REMOVED AND RESET AS REQUIRED.

<p>REVISIONS</p> <hr/> <hr/> <hr/> <hr/> <hr/> <hr/> <hr/> <hr/> <hr/> <hr/>	<p>LOMBARDO, FOLEY & KOLARIK, INC. Consulting Engineers, Surveyors and Planners P.O. Box 188 • 825 4th Street West • Palmetto, Florida 34221 • (941) 722-4561</p>		
<p>PROJECT ENGINEER</p> <hr/> <p>JOHN R. FOLEY</p> <p>38630 P.E. REG. NO.</p>		<p>DESIGN <u>JRF.</u> DATE <u>11/13/13</u></p> <p>DRAWN <u>PG.</u> SCALE <u>1"=40'</u></p> <p>APPR. <u>JRF.</u> JOB NO. <u>7865</u></p>	
			<p>SHEET NO.</p> <p style="font-size: 24pt;">61</p> <p style="font-size: 24pt; border: 1px solid black; padding: 2px;">174</p>

I:\Master Drawing\ELLENTON-GILLETTE RD\ELLENTON GILLETTE FDOT 2020 REVISION\ELLGILL-FDOT-G.dwg, 10/16/2020 10:50:57 AM, cmtichell, 1:40

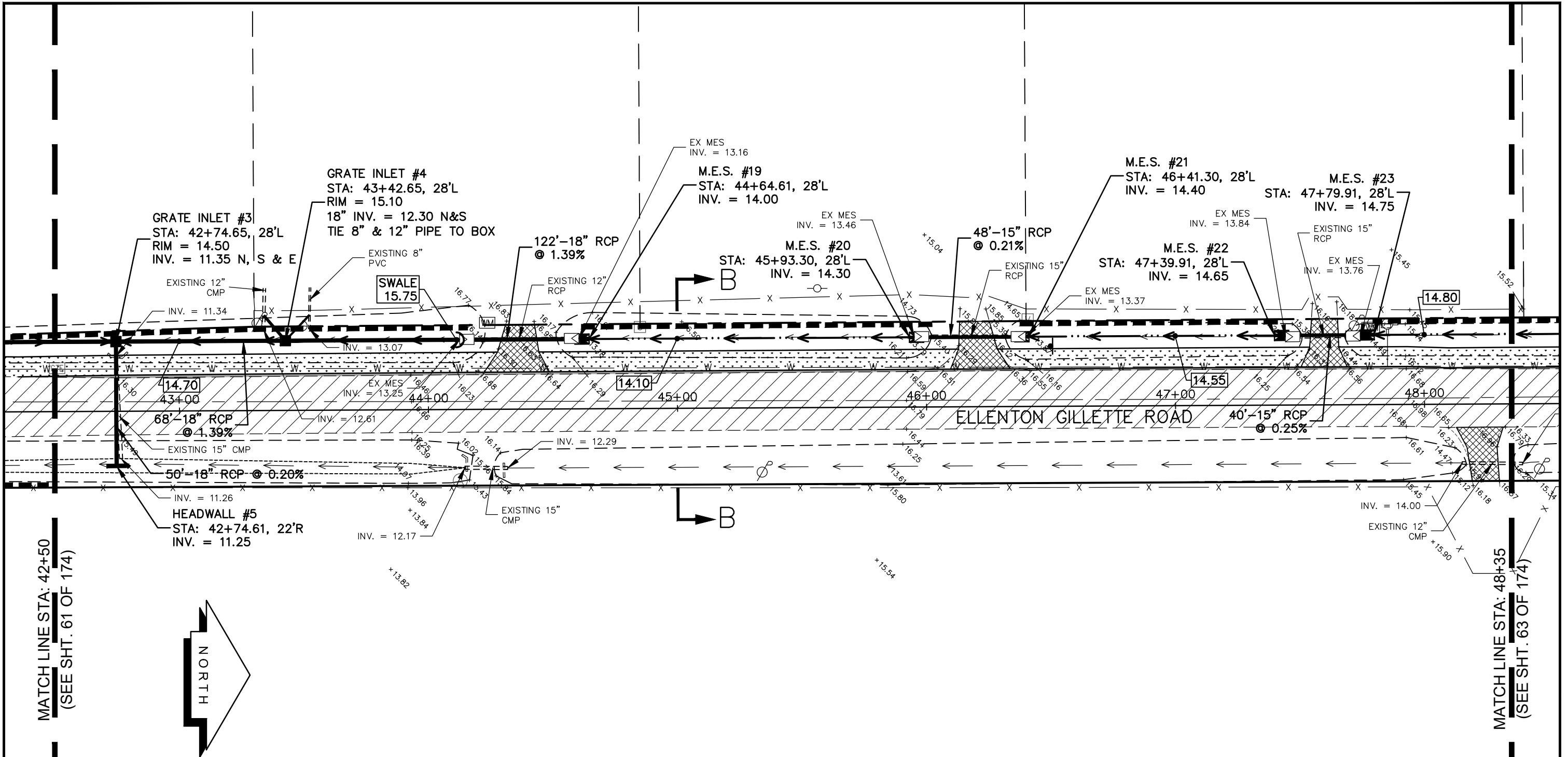

MATCH LINE STA: 42+50
(SEE SHT. 61 OF 174)

MATCH LINE STA: 48+35
(SEE SHT. 63 OF 174)

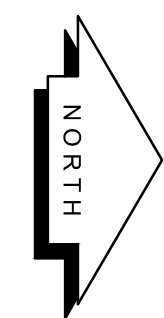

LEGEND

- NEW ROADWAY CONSTRUCTION
- MILLING AND OVERLAY LIMITS
- PROPOSED GRADE
- EXISTING GRADE
- STAKED SILT SCREEN
- 8' GRASS SHOULDER
- EXISTING SIDEWALK
- PROPOSED SIDEWALK

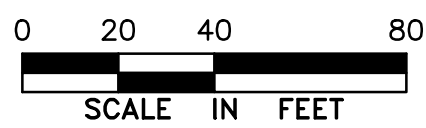

**GRADING AND
DRAINAGE PLAN
ELLENTON GILLETTE ROAD**

NOTE:

1. ALL VALVES, METERS, MANHOLE RIMS AND DRAINAGE STRUCTURES TO REMAIN, ARE TO BE ADJUSTED TO MATCH FINAL GRADE.
2. ALL DRAINAGE STRUCTURES AND PIPING NOT SPECIFICALLY NOTED TO REMAIN, ARE TO BE REMOVED.
3. ALL MAILBOXES TO BE REMOVED AND RESET AS REQUIRED.

<p>REVISIONS</p> <hr/> <hr/> <hr/> <hr/> <hr/> <hr/> <hr/> <hr/>	<p>LOMBARDO, FOLEY & KOLARIK, INC. Consulting Engineers, Surveyors and Planners P.O. Box 188 • 825 4th Street West • Palmetto, Florida 34221 • (941) 722-4561</p>		
<p>PROJECT ENGINEER</p> <hr/> <p>JOHN R. FOLEY</p> <p>38630 P.E. REG. NO.</p>	<p>DESIGN <u>JRF.</u> DATE <u>11/13/13</u></p> <p>DRAWN <u>PG.</u> SCALE <u>1"=40'</u></p> <p>APPR. <u>JRF.</u> JOB NO. <u>7865</u></p>	<p>SHEET NO.</p> <p style="font-size: 24pt;">62</p> <hr/> <p style="font-size: 24pt;">174</p>	

I:\Master Drawing\ELLENTON-GILLETTE RD\ELLENTON GILLETTE-FDOT-G.dwg, 10/16/2020 10:51:14 AM, critchell, 1:40

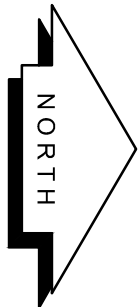
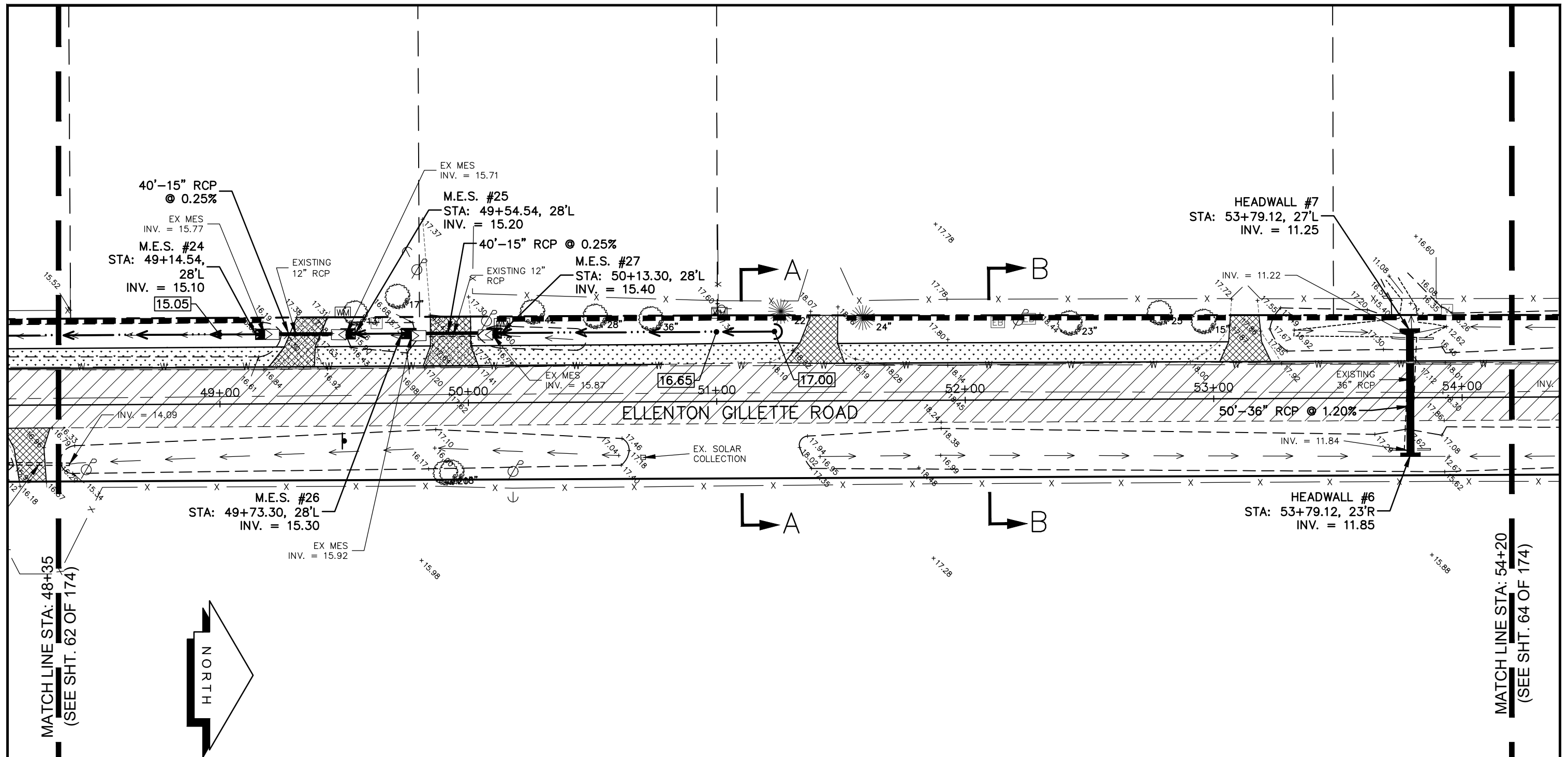

MATCH LINE STA: 48+35
(SEE SHT. 62 OF 174)

MATCH LINE STA: 54+20
(SEE SHT. 64 OF 174)

LEGEND

- NEW ROADWAY CONSTRUCTION
- MILLING AND OVERLAY LIMITS
- PROPOSED GRADE
- EXISTING GRADE
- STAKED SILT SCREEN
- 8' GRASS SHOULDER
- EXISTING SIDEWALK
- PROPOSED SIDEWALK



**GRADING AND
DRAINAGE PLAN
ELLENTON GILLETTE ROAD**

NOTE:

1. ALL VALVES, METERS, MANHOLE RIMS AND DRAINAGE STRUCTURES TO REMAIN, ARE TO BE ADJUSTED TO MATCH FINAL GRADE.
2. ALL DRAINAGE STRUCTURES AND PIPING NOT SPECIFICALLY NOTED TO REMAIN, ARE TO BE REMOVED.
3. ALL MAILBOXES TO BE REMOVED AND RESET AS REQUIRED.

<p>REVISIONS</p> <p>_____</p> <p>_____</p> <p>_____</p> <p>_____</p> <p>_____</p> <p>_____</p>	<p>LOMBARDO, FOLEY & KOLARIK, INC.</p> <p>Consulting Engineers, Surveyors and Planners</p> <p>P.O. Box 188 • 825 4th Street West • Palmetto, Florida 34221 • (941) 722-4561</p>		
<p>PROJECT ENGINEER</p> <p>_____</p> <p style="text-align: center;">JOHN R. FOLEY</p> <p>38630</p> <p>P.E. REG. NO.</p>	<p>DESIGN <u>JRF.</u> DATE <u>11/13/13</u></p> <p>DRAWN <u>PG.</u> SCALE <u>1"=40'</u></p> <p>APPR. <u>JRF.</u> JOB NO. <u>7865</u></p>	<p>SHEET NO.</p> <p style="text-align: center; font-size: 24pt;">63</p> <p style="text-align: right; font-size: 24pt;">174</p>	

I:\Master Drawing\ELLENTON-GILLETTE RD\ELLENTON GILLETTE FDOT 2020 REVISION\ELLGILL-FDOT-G.dwg, 10/16/2020 10:51:47 AM, cmtitchell, 1:40

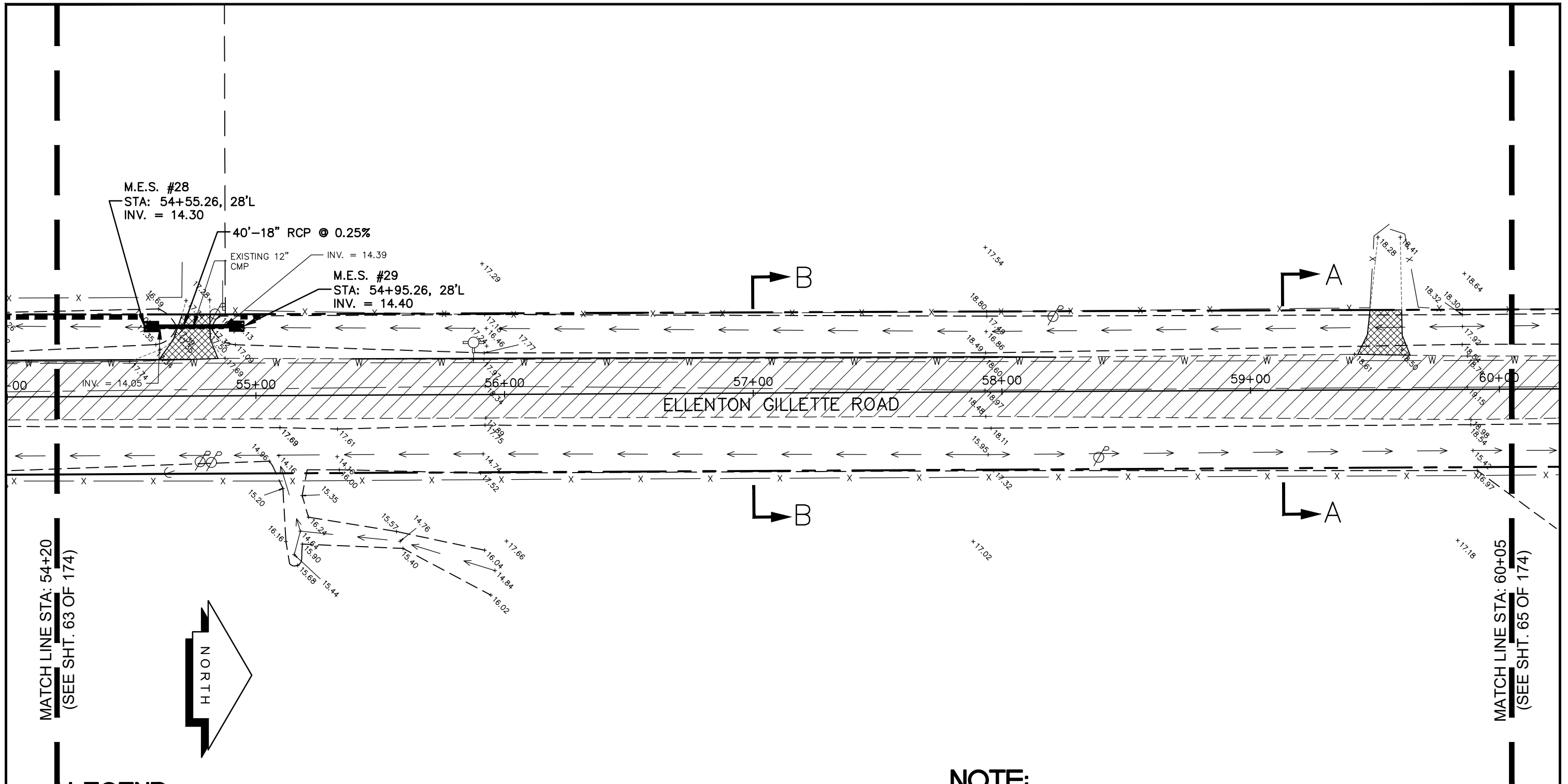



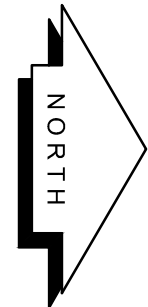

MATCH LINE STA: 54+20
(SEE SHT. 63 OF 174)

MATCH LINE STA: 60+05
(SEE SHT. 65 OF 174)

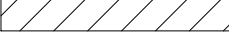
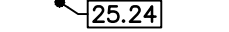
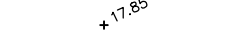

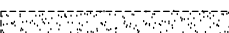
LEGEND

-  NEW ROADWAY CONSTRUCTION
-  MILLING AND OVERLAY LIMITS
-  PROPOSED GRADE
-  EXISTING GRADE
-  STAKED SILT SCREEN
-  8' GRASS SHOULDER
-  EXISTING SIDEWALK
-  PROPOSED SIDEWALK

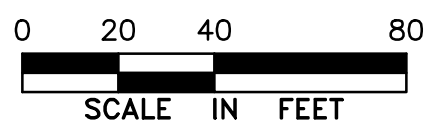

GRADING AND DRAINAGE PLAN
ELLENTON GILLETTE ROAD

NOTE:

1. ALL VALVES, METERS, MANHOLE RIMS AND DRAINAGE STRUCTURES TO REMAIN, ARE TO BE ADJUSTED TO MATCH FINAL GRADE.
2. ALL DRAINAGE STRUCTURES AND PIPING NOT SPECIFICALLY NOTED TO REMAIN, ARE TO BE REMOVED.
3. ALL MAILBOXES TO BE REMOVED AND RESET AS REQUIRED.

REVISIONS	LOMBARDO, FOLEY & KOLARIK, INC.			
	Consulting Engineers, Surveyors and Planners			
	P.O. Box 188 • 825 4th Street West • Palmetto, Florida 34221 • (941) 722-4561			
	PROJECT ENGINEER	DESIGN <u>JRF.</u>	DATE <u>11/13/13</u>	SHEET NO.
	JOHN R. FOLEY	DRAWN <u>PG.</u>	SCALE <u>1"=40'</u>	64
	38630	APPR. <u>JRF.</u>	JOB NO. <u>7865</u>	<u>174</u>
	P.E. REG. NO.			

I:\Master Drawing\ELLENTON-GILLETTE RD\ELLENTON GILLETTE FDOT 2020 REVISION\ELLGILL-FDOT-G.dwg, 10/16/2020 10:53:06 AM, cmitchell, 1:40

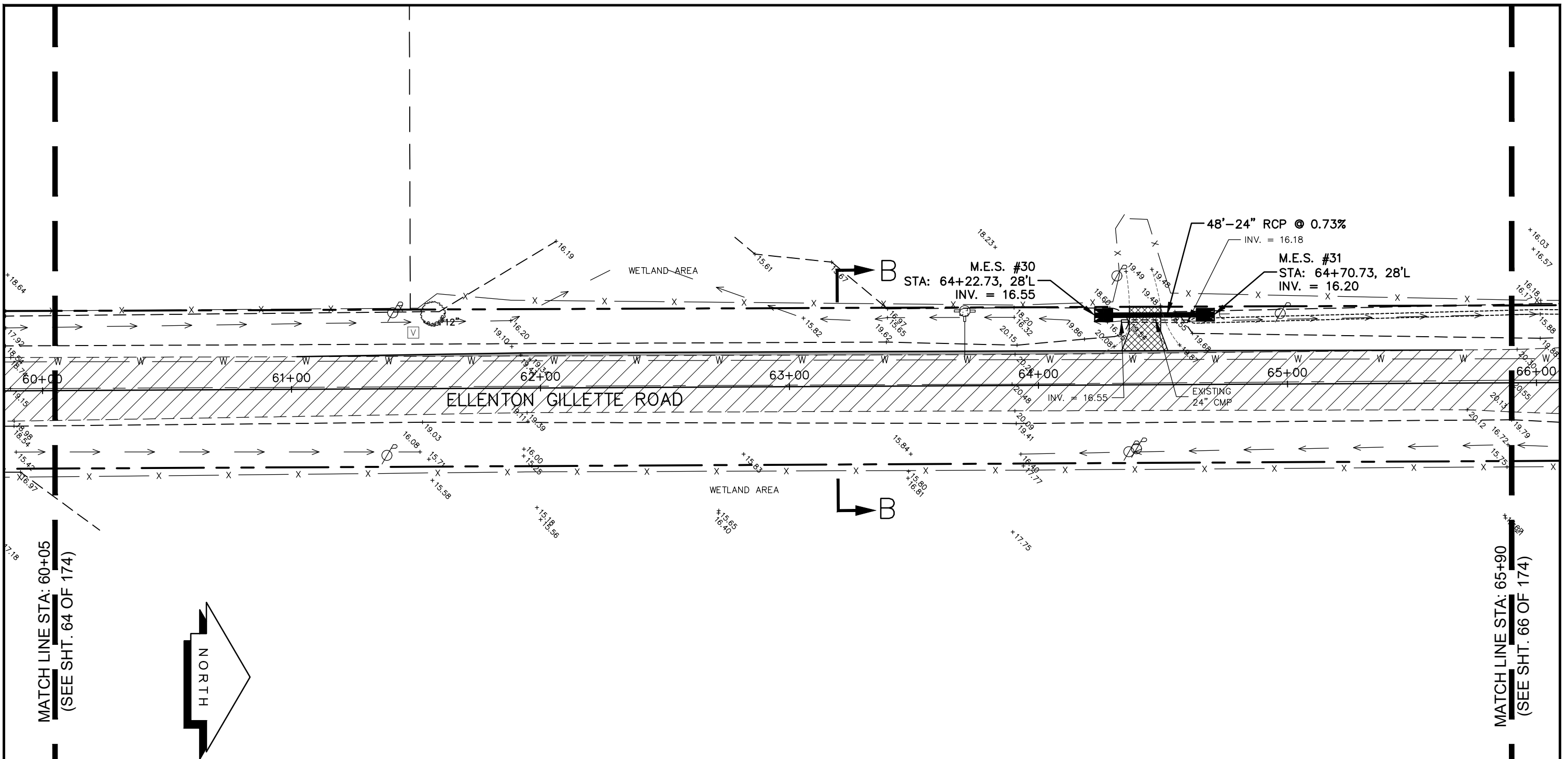

MATCH LINE STA: 60+05
(SEE SHT. 64 OF 174)

MATCH LINE STA: 65+90
(SEE SHT. 66 OF 174)

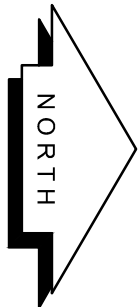

LEGEND

- NEW ROADWAY CONSTRUCTION
- MILLING AND OVERLAY LIMITS
- PROPOSED GRADE
- EXISTING GRADE
- STAKED SILT SCREEN
- 8' GRASS SHOULDER
- EXISTING SIDEWALK
- PROPOSED SIDEWALK



**GRADING AND
DRAINAGE PLAN
ELLENTON GILLETTE ROAD**

NOTE:

1. ALL VALVES, METERS, MANHOLE RIMS AND DRAINAGE STRUCTURES TO REMAIN, ARE TO BE ADJUSTED TO MATCH FINAL GRADE.
2. ALL DRAINAGE STRUCTURES AND PIPING NOT SPECIFICALLY NOTED TO REMAIN, ARE TO BE REMOVED.
3. ALL MAILBOXES TO BE REMOVED AND RESET AS REQUIRED.

<p>REVISIONS</p> <hr/> <hr/> <hr/> <hr/> <hr/> <hr/> <hr/> <hr/> <hr/> <hr/>	<p>LOMBARDO, FOLEY & KOLARIK, INC. Consulting Engineers, Surveyors and Planners P.O. Box 188 • 825 4th Street West • Palmetto, Florida 34221 • (941) 722-4561</p>		
<p>PROJECT ENGINEER</p> <hr/> <p>JOHN R. FOLEY</p> <p>38630 P.E. REG. NO.</p>	<p>DESIGN <u>JRF.</u> DATE <u>11/13/13</u></p> <p>DRAWN <u>PG.</u> SCALE <u>1"=40'</u></p> <p>APPR. <u>JRF.</u> JOB NO. <u>7865</u></p>	<p>SHEET NO.</p> <p style="font-size: 24pt;">65 / 174</p>	

I:\Master Drawing\ELLENTON-GILLETTE RD\ELLENTON GILLETTE FDOT 2020 REVISION\ELLGILL-FDOT-G.dwg, 10/16/2020 10:53:19 AM, cmitcheil, 1:40

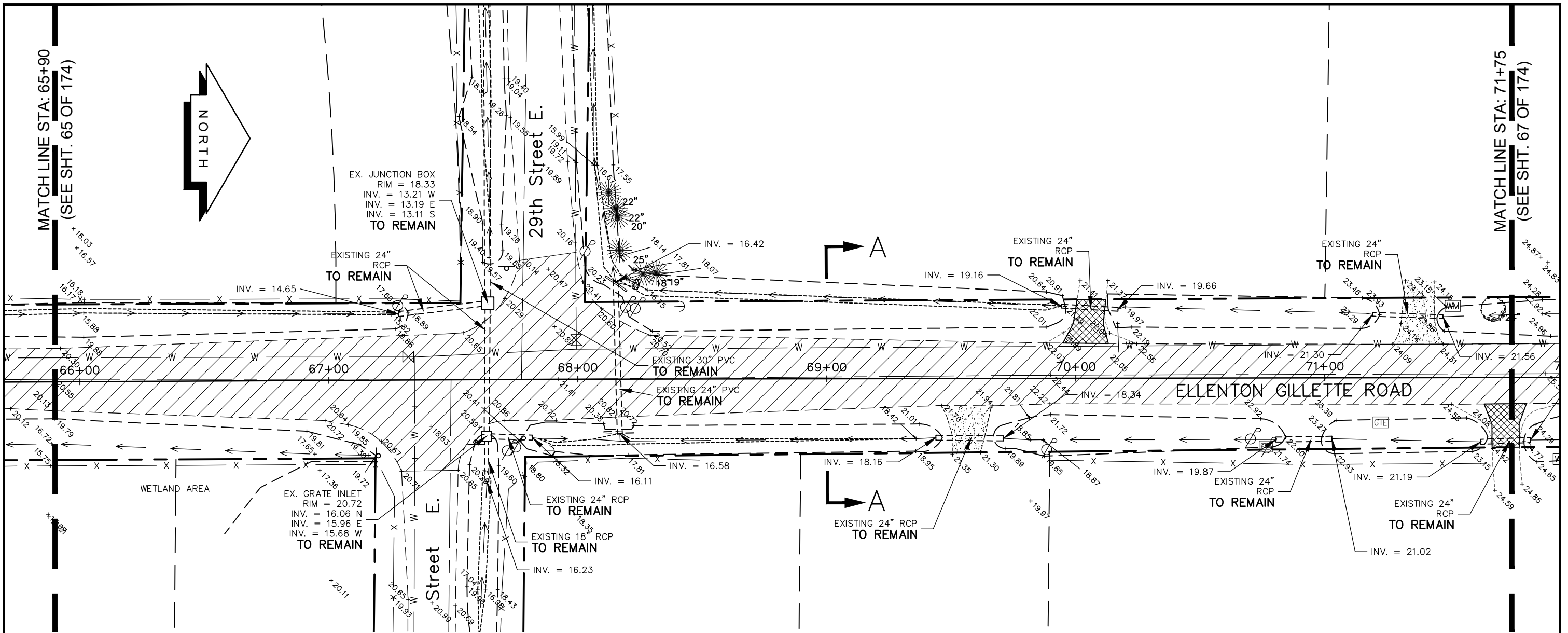

LEGEND

- NEW ROADWAY CONSTRUCTION
- MILLING AND OVERLAY LIMITS
- PROPOSED GRADE
- EXISTING GRADE
- STAKED SILT SCREEN
- 8' GRASS SHOULDER
- EXISTING SIDEWALK
- PROPOSED SIDEWALK

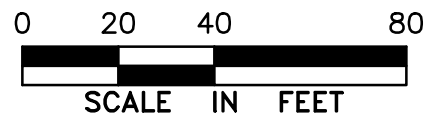

**GRADING AND
DRAINAGE PLAN
ELLENTON GILLETTE ROAD**

NOTE:

1. ALL VALVES, METERS, MANHOLE RIMS AND DRAINAGE STRUCTURES TO REMAIN, ARE TO BE ADJUSTED TO MATCH FINAL GRADE.
2. ALL DRAINAGE STRUCTURES AND PIPING NOT SPECIFICALLY NOTED TO REMAIN, ARE TO BE REMOVED.
3. ALL MAILBOXES TO BE REMOVED AND RESET AS REQUIRED.

<p>REVISIONS</p> <hr/> <hr/> <hr/> <hr/> <hr/> <hr/> <hr/> <hr/>	<p>LOMBARDO, FOLEY & KOLARIK, INC. Consulting Engineers, Surveyors and Planners P.O. Box 188 • 825 4th Street West • Palmetto, Florida 34221 • (941) 722-4561</p>		
<p>PROJECT ENGINEER</p> <hr/> <p>JOHN R. FOLEY</p> <hr/> <p>38630 P.E. REG. NO.</p>	<p>DESIGN <u>JRF.</u> DATE <u>11/13/13</u></p> <hr/> <p>DRAWN <u>PG.</u> SCALE <u>1"=40'</u></p> <hr/> <p>APPR. <u>JRF.</u> JOB NO. <u>7865</u></p>	<p>SHEET NO.</p> <p style="font-size: 2em; font-weight: bold;">66 / 174</p>	

I:\Master Drawing\ELLENTON-GILLETTE RD\ELLENTON GILLETTE FDOT-2020 REVISION\ELLGILL-FDOT-G.dwg, 10/16/2020 10:53:30 AM, cmtitchell, 1:40

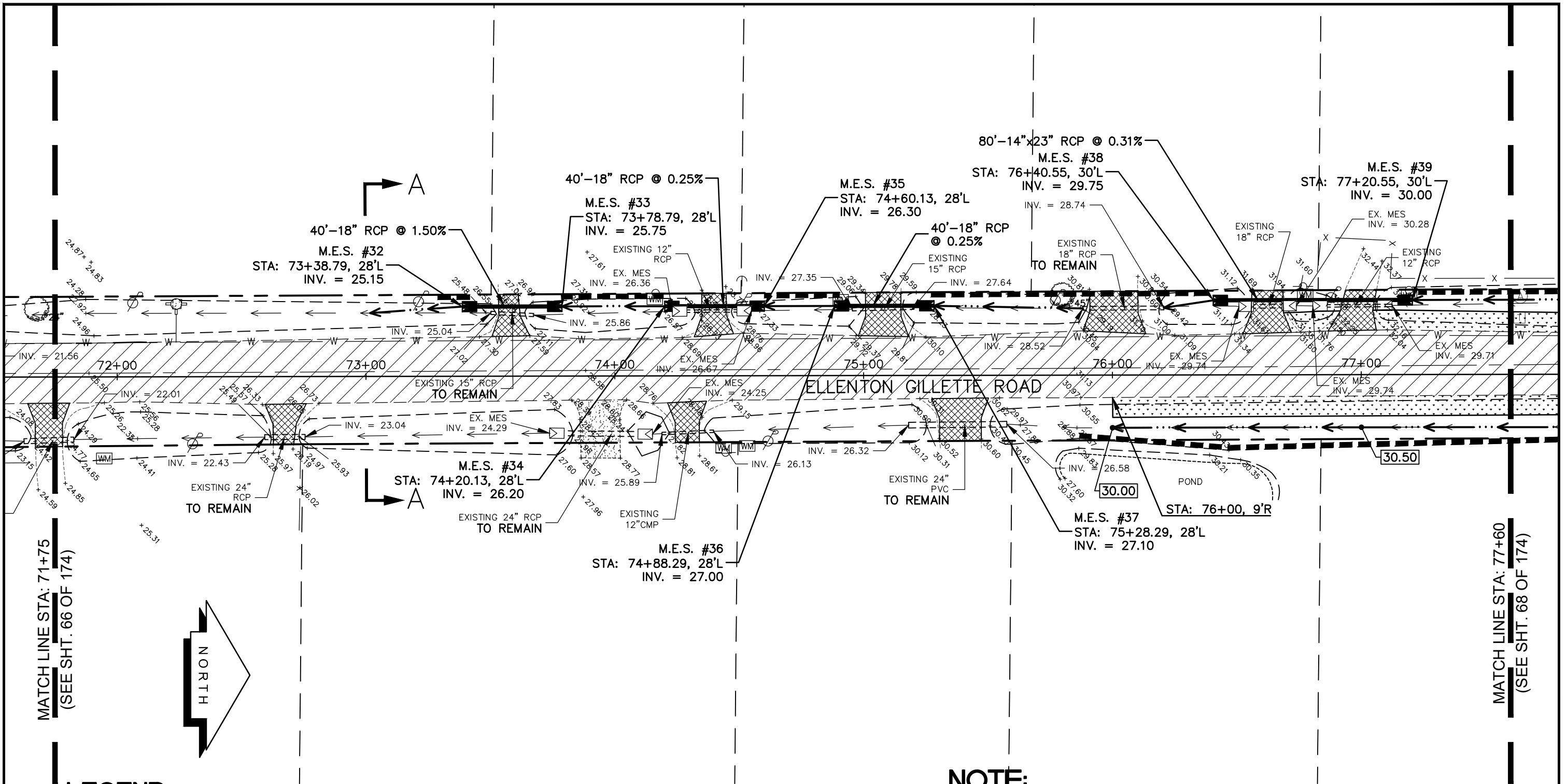

MATCH LINE STA: 71+75
(SEE SHT. 66 OF 174)

MATCH LINE STA: 77+60
(SEE SHT. 68 OF 174)

LEGEND

- NEW ROADWAY CONSTRUCTION
- MILLING AND OVERLAY LIMITS
- PROPOSED GRADE
- EXISTING GRADE
- STAKED SILT SCREEN
- 8' GRASS SHOULDER
- EXISTING SIDEWALK
- PROPOSED SIDEWALK

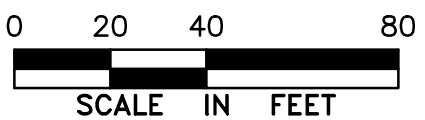

**GRADING AND
DRAINAGE PLAN
ELLENTON GILLETTE ROAD**

NOTE:

1. ALL VALVES, METERS, MANHOLE RIMS AND DRAINAGE STRUCTURES TO REMAIN, ARE TO BE ADJUSTED TO MATCH FINAL GRADE.
2. ALL DRAINAGE STRUCTURES AND PIPING NOT SPECIFICALLY NOTED TO REMAIN, ARE TO BE REMOVED.
3. ALL MAILBOXES TO BE REMOVED AND RESET AS REQUIRED.

<p>REVISIONS</p> <p>_____</p> <p>_____</p> <p>_____</p> <p>_____</p> <p>_____</p> <p>_____</p> <p>_____</p>	<p>LOMBARDO, FOLEY & KOLARIK, INC.</p> <p>Consulting Engineers, Surveyors and Planners</p> <p>P.O. Box 188 • 825 4th Street West • Palmetto, Florida 34221 • (941) 722-4561</p>		
<p>PROJECT ENGINEER</p> <p>_____</p> <p>JOHN R. FOLEY</p> <p>38630</p> <p>P.E. REG. NO.</p>	<p>DESIGN <u>JRF.</u> DATE <u>11/13/13</u></p> <p>DRAWN <u>PG.</u> SCALE <u>1"=40'</u></p> <p>APPR. <u>JRF.</u> JOB NO. <u>7865</u></p>	<p>SHEET NO.</p> <p>67</p> <hr style="width: 50px; margin: 0 auto;"/> <p>174</p>	

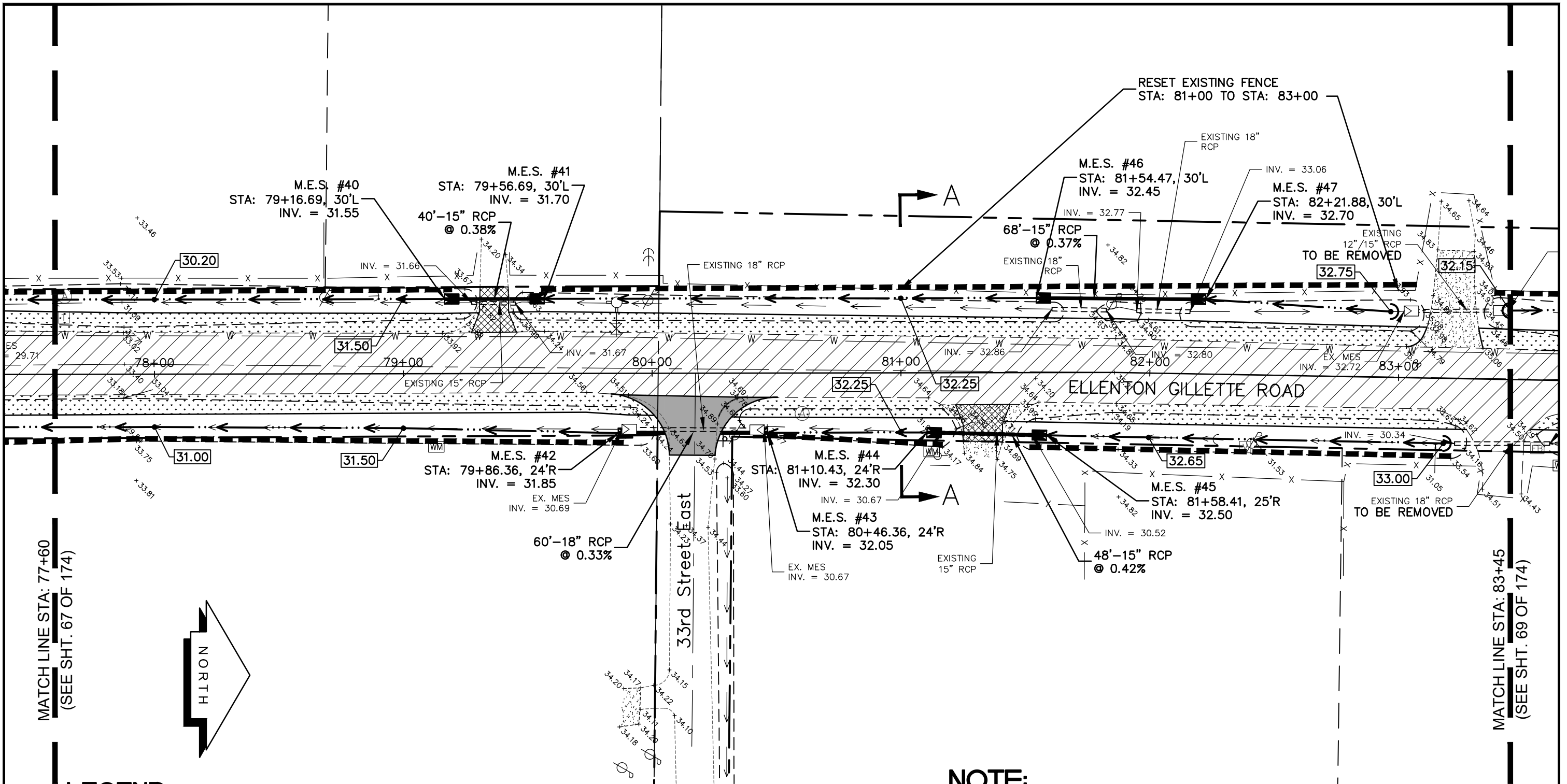

MATCH LINE STA: 77+60
(SEE SHT. 67 OF 174)

MATCH LINE STA: 83+45
(SEE SHT. 69 OF 174)

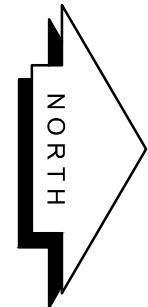

LEGEND

- NEW ROADWAY CONSTRUCTION
- MILLING AND OVERLAY LIMITS
- PROPOSED GRADE
- EXISTING GRADE
- STAKED SILT SCREEN
- 8' GRASS SHOULDER
- EXISTING SIDEWALK
- PROPOSED SIDEWALK

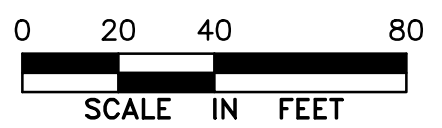

**GRADING AND
DRAINAGE PLAN
ELLENTON GILLETTE ROAD**

NOTE:

1. ALL VALVES, METERS, MANHOLE RIMS AND DRAINAGE STRUCTURES TO REMAIN, ARE TO BE ADJUSTED TO MATCH FINAL GRADE.
2. ALL DRAINAGE STRUCTURES AND PIPING NOT SPECIFICALLY NOTED TO REMAIN, ARE TO BE REMOVED.
3. ALL MAILBOXES TO BE REMOVED AND RESET AS REQUIRED.

REVISIONS _____ _____ _____ _____ _____	LOMBARDO, FOLEY & KOLARIK, INC. Consulting Engineers, Surveyors and Planners P.O. Box 188 • 825 4th Street West • Palmetto, Florida 34221 • (941) 722-4561		
	PROJECT ENGINEER _____ JOHN R. FOLEY 38630 P.E. REG. NO.	DESIGN <u>JRF.</u> DRAWN <u>PG.</u> APPR. <u>JRF.</u>	
			SHEET NO. 68 / 174

1:\Master Drawing\ELLENTON-GILLETTE RD\ELLENTON GILLETTE FDOT 2020 REVISION\ELLGILL-FDOT-G.dwg, 10/16/2020 10:53:56 AM, c.mitchell, 1:40

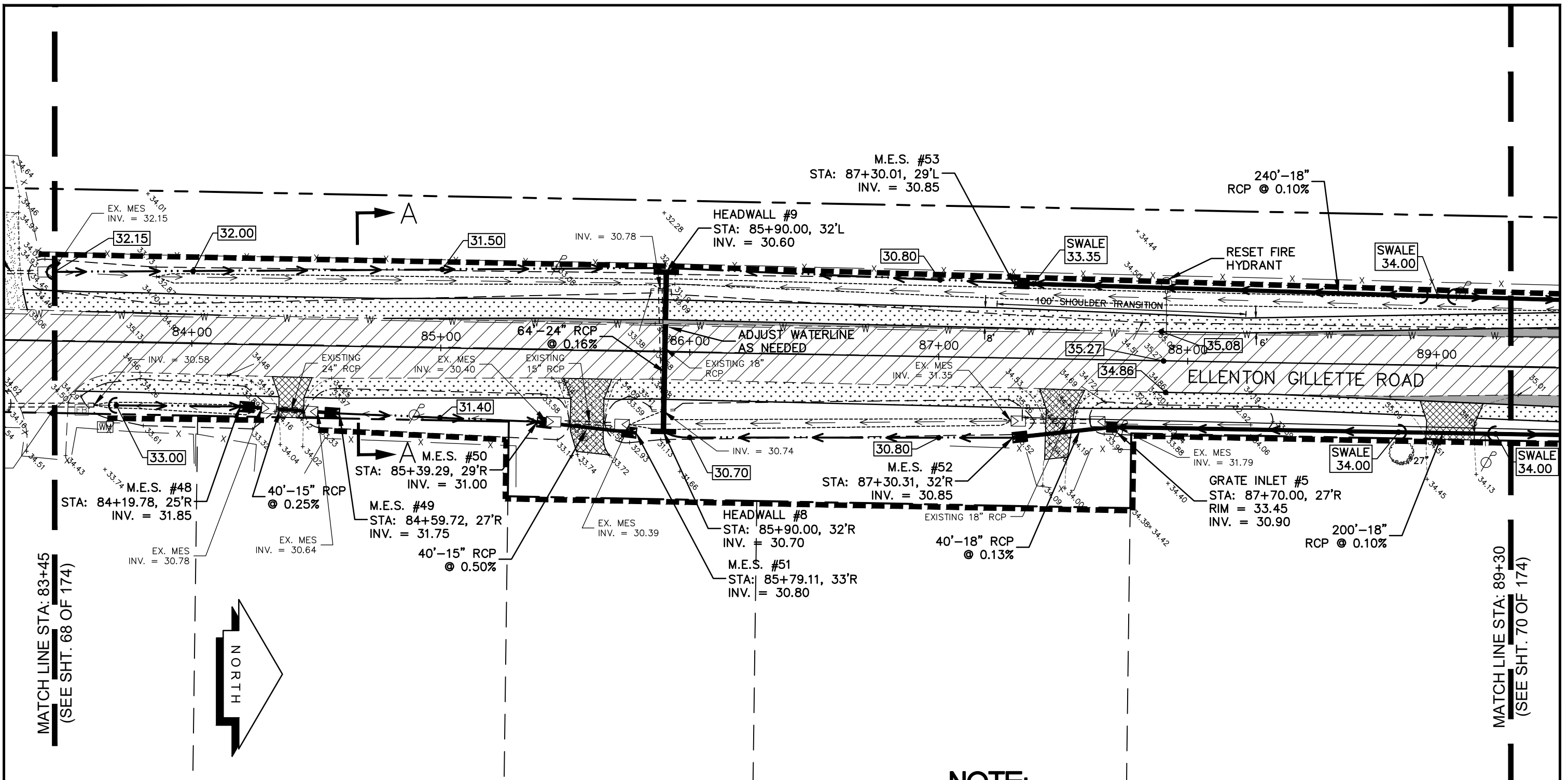



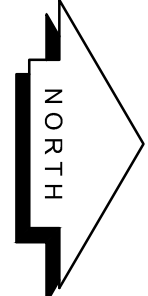

MATCH LINE STA: 83+45
(SEE SHT. 68 OF 174)

MATCH LINE STA: 89+30
(SEE SHT. 70 OF 174)

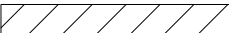
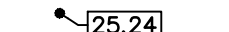
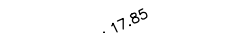

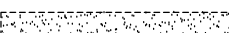
LEGEND

-  NEW ROADWAY CONSTRUCTION
-  MILLING AND OVERLAY LIMITS
-  PROPOSED GRADE
-  EXISTING GRADE
-  STAKED SILT SCREEN
-  8' GRASS SHOULDER
-  EXISTING SIDEWALK
-  PROPOSED SIDEWALK

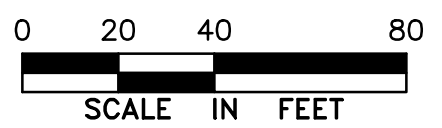

GRADING AND DRAINAGE PLAN ELLENTON GILLETTE ROAD

NOTE:

1. ALL VALVES, METERS, MANHOLE RIMS AND DRAINAGE STRUCTURES TO REMAIN, ARE TO BE ADJUSTED TO MATCH FINAL GRADE.
2. ALL DRAINAGE STRUCTURES AND PIPING NOT SPECIFICALLY NOTED TO REMAIN, ARE TO BE REMOVED.
3. ALL MAILBOXES TO BE REMOVED AND RESET AS REQUIRED.

REVISIONS <hr/> <hr/> <hr/> <hr/> <hr/> <hr/> <hr/> <hr/>	LOMBARDO, FOLEY & KOLARIK, INC. Consulting Engineers, Surveyors and Planners P.O. Box 188 • 825 4th Street West • Palmetto, Florida 34221 • (941) 722-4561		
	PROJECT ENGINEER JOHN R. FOLEY 38630 P.E. REG. NO.	DESIGN <u>JRF.</u> DATE <u>11/13/13</u> DRAWN <u>PG.</u> SCALE <u>1"=40'</u> APPR. <u>JRF.</u> JOB NO. <u>7865</u>	

I:\Master Drawing\ELLENTON-GILLETTE RDE\ELLENTON GILLETTE FDOT-G.dwg, 10/16/2020 10:54:20 AM, c.mitchell, 1:40

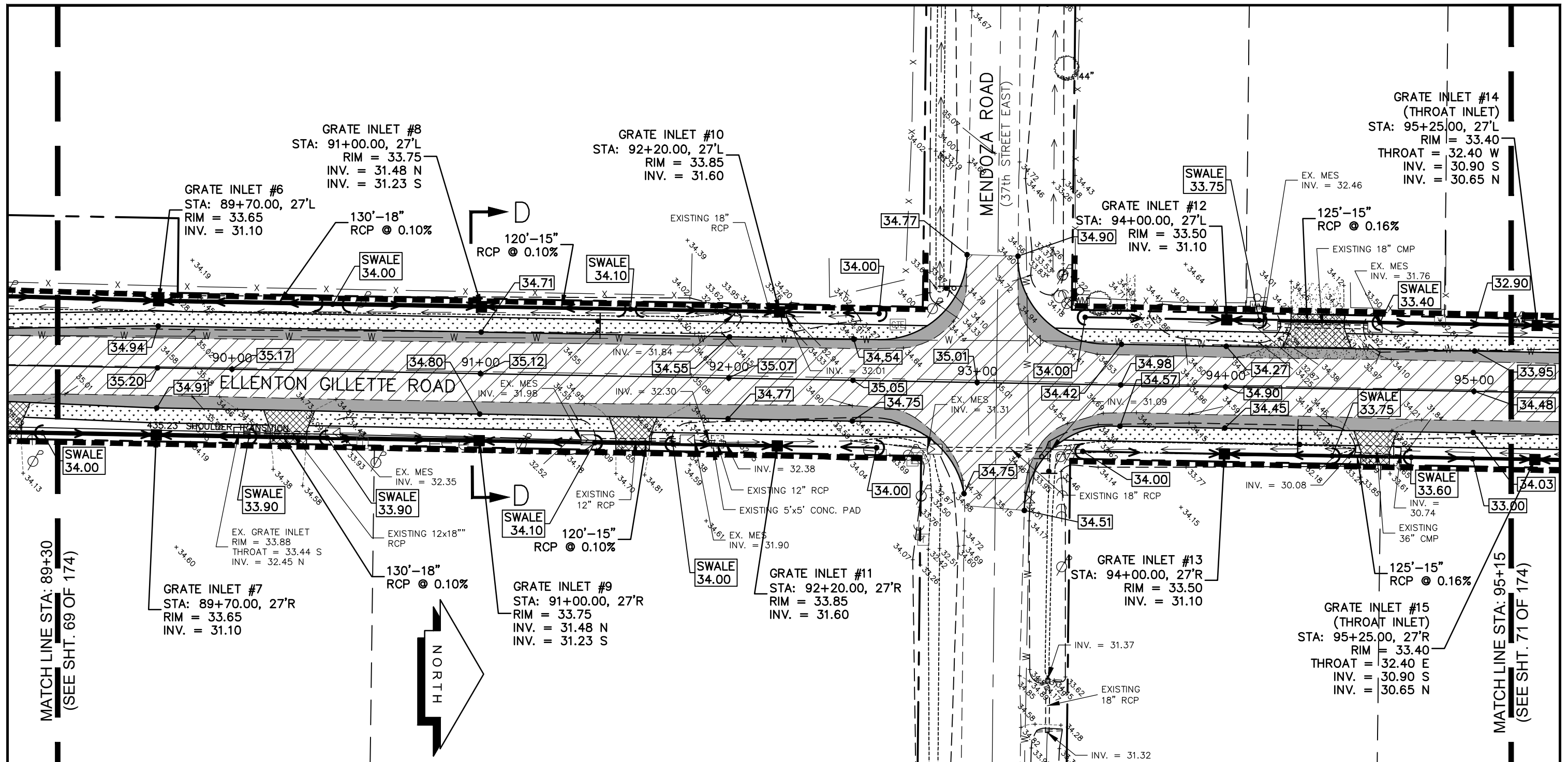

MATCH LINE STA: 89+30
(SEE SHT. 69 OF 174)

MATCH LINE STA: 95+15
(SEE SHT. 71 OF 174)

LEGEND

- NEW ROADWAY CONSTRUCTION
- MILLING AND OVERLAY LIMITS
- PROPOSED GRADE
- EXISTING GRADE
- STAKED SILT SCREEN
- 8' GRASS SHOULDER
- EXISTING SIDEWALK
- PROPOSED SIDEWALK

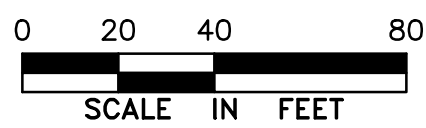

**GRADING AND DRAINAGE PLAN
ELLENTON GILLETTE ROAD**

NOTE:

1. ALL VALVES, METERS, MANHOLE RIMS AND DRAINAGE STRUCTURES TO REMAIN, ARE TO BE ADJUSTED TO MATCH FINAL GRADE.
2. ALL DRAINAGE STRUCTURES AND PIPING NOT SPECIFICALLY NOTED TO REMAIN, ARE TO BE REMOVED.
3. ALL MAILBOXES TO BE REMOVED AND RESET AS REQUIRED.

<p>REVISIONS</p> <hr/> <hr/> <hr/> <hr/> <hr/> <hr/> <hr/> <hr/>	<p>LOMBARDO, FOLEY & KOLARIK, INC. Consulting Engineers, Surveyors and Planners P.O. Box 188 • 825 4th Street West • Palmetto, Florida 34221 • (941) 722-4561</p>		<p>SHEET NO. 70 174</p>
<p>PROJECT ENGINEER</p> <hr/> <p>JOHN R. FOLEY</p> <p>38630</p> <p>P.E. REG. NO.</p>	<p>DESIGN <u>JRF.</u> DATE <u>11/13/13</u></p> <p>DRAWN <u>PG.</u> SCALE <u>1"=40'</u></p> <p>APPR. <u>JRF.</u> JOB NO. <u>7865</u></p>		

I:\Master Drawing\ELLENTON-GILLETTE RD\ELLENTON GILLETTE FDOT-2020 REVISION\ELLGILL-FDOT-G.dwg, 10/16/2020 10:54:36 AM, crmitchell, 1:40

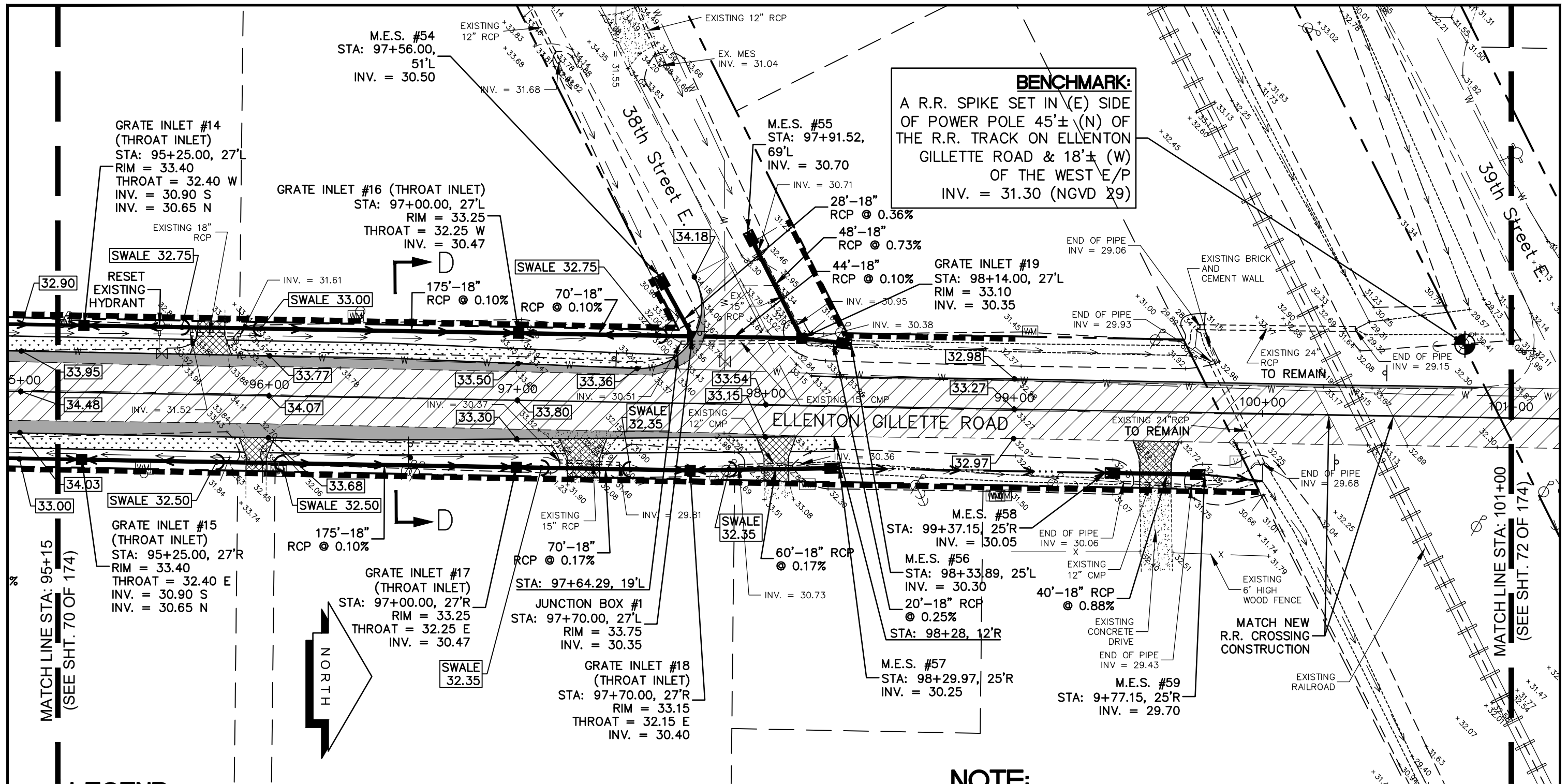

BENCHMARK:
 A R.R. SPIKE SET IN (E) SIDE
 OF POWER POLE 45'± (N) OF
 THE R.R. TRACK ON ELLENTON
 GILLETTE ROAD & 18'± (W)
 OF THE WEST E/P
 INV. = 31.30 (NGVD 29)

- NOTE:**
1. ALL VALVES, METERS, MANHOLE RIMS AND DRAINAGE STRUCTURES TO REMAIN, ARE TO BE ADJUSTED TO MATCH FINAL GRADE.
 2. ALL DRAINAGE STRUCTURES AND PIPING NOT SPECIFICALLY NOTED TO REMAIN, ARE TO BE REMOVED.
 3. ALL MAILBOXES TO BE REMOVED AND RESET AS REQUIRED.

LEGEND

- NEW ROADWAY CONSTRUCTION
- MILLING AND OVERLAY LIMITS
- PROPOSED GRADE
- EXISTING GRADE
- STAKED SILT SCREEN
- 8' GRASS SHOULDER
- EXISTING SIDEWALK
- PROPOSED SIDEWALK

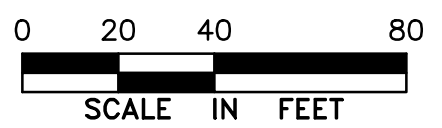



**GRADING AND
DRAINAGE PLAN
ELLENTON GILLETTE ROAD**

<p>REVISIONS</p> <hr/> <hr/> <hr/> <hr/> <hr/> <hr/> <hr/> <hr/>	<p>LOMBARDO, FOLEY & KOLARIK, INC. Consulting Engineers, Surveyors and Planners P.O. Box 188 • 825 4th Street West • Palmetto, Florida 34221 • (941) 722-4561</p>		<p>SHEET NO. 71 / 174</p>
<p>PROJECT ENGINEER</p> <hr/> <p>JOHN R. FOLEY</p> <p>38630</p> <p>P.E. REG. NO.</p>	<p>DESIGN <u>JRF.</u> DATE <u>11/13/13</u></p> <p>DRAWN <u>PG.</u> SCALE <u>1"=40'</u></p> <p>APPR. <u>JRF.</u> JOB NO. <u>7865</u></p>		

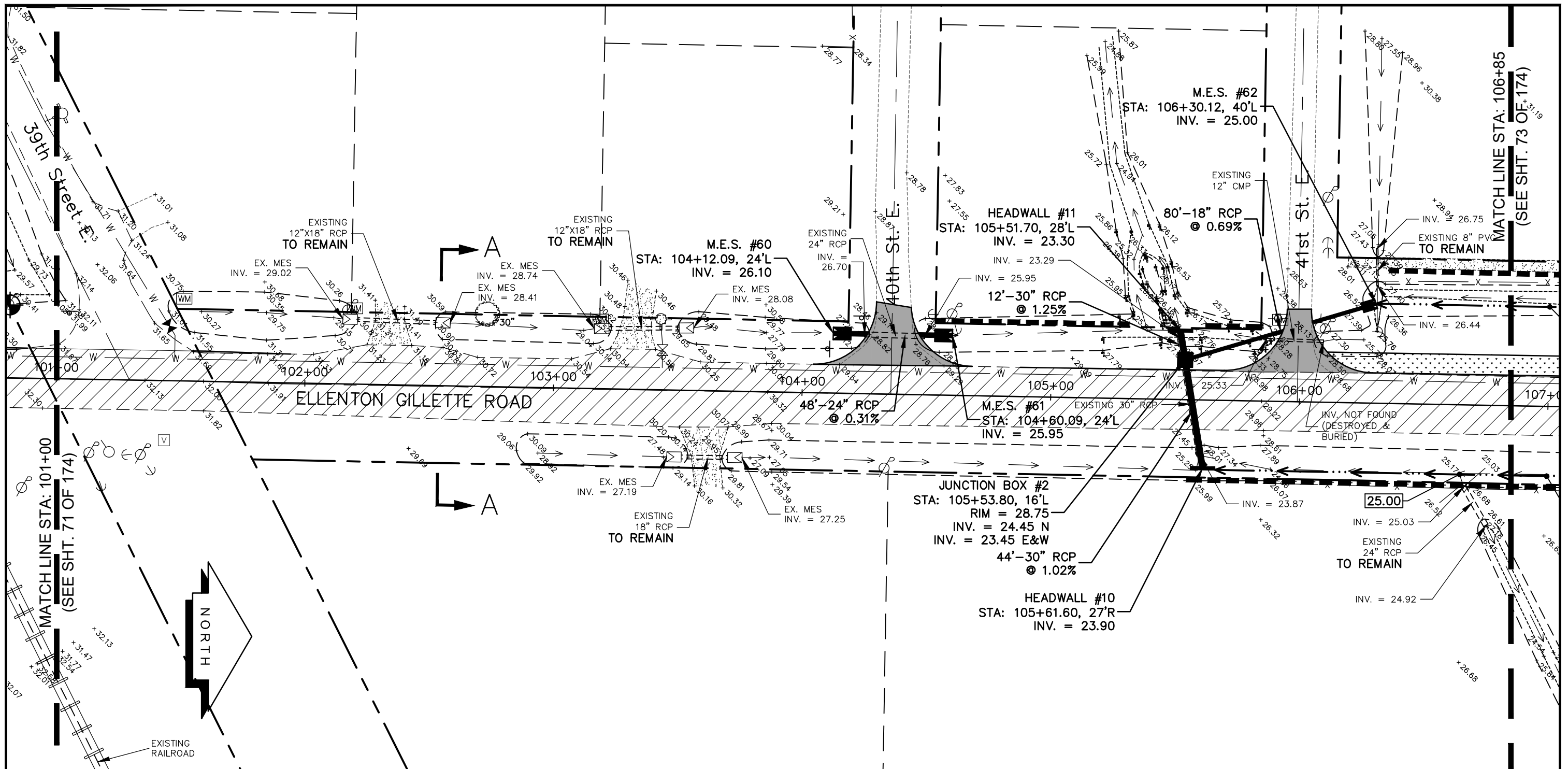
I:\Master Drawing\ELLENTON-GILLETTE RD\ELLENTON GILLETTE FDOT 2020 REVISION\ELLGILL-FDOT-G.dwg, 10/16/2020 10:54:50 AM, c.mitchell, 1:40

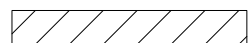
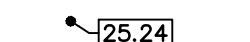
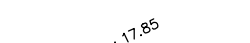

LEGEND

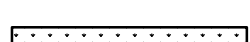
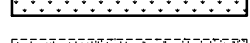
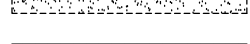
-  NEW ROADWAY CONSTRUCTION
-  MILLING AND OVERLAY LIMITS
-  PROPOSED GRADE
-  EXISTING GRADE
-  STAKED SILT SCREEN
-  8' GRASS SHOULDER
-  EXISTING SIDEWALK
-  PROPOSED SIDEWALK



GRADING AND DRAINAGE PLAN
ELLENTON GILLETTE ROAD

NOTE:

1. ALL VALVES, METERS, MANHOLE RIMS AND DRAINAGE STRUCTURES TO REMAIN, ARE TO BE ADJUSTED TO MATCH FINAL GRADE.
2. ALL DRAINAGE STRUCTURES AND PIPING NOT SPECIFICALLY NOTED TO REMAIN, ARE TO BE REMOVED.
3. ALL MAILBOXES TO BE REMOVED AND RESET AS REQUIRED.

REVISIONS _____ _____ _____ _____ _____	LOMBARDO, FOLEY & KOLARIK, INC. Consulting Engineers, Surveyors and Planners P.O. Box 188 • 825 4th Street West • Palmetto, Florida 34221 • (941) 722-4561		
	PROJECT ENGINEER JOHN R. FOLEY 38630 P.E. REG. NO.	DESIGN <u>JRF.</u> DATE <u>11/13/13</u> DRAWN <u>PG.</u> SCALE <u>1"=40'</u> APPR. <u>JRF.</u> JOB NO. <u>7865</u>	

1:\Master Drawing\ELLENTON-GILLETTE RD\ELLENTON GILLETTE FDOT 2020 REVISION\ELLGILL-FDOT-G.dwg, 10/16/2020 10:55:02 AM, crmitchell, 1:40

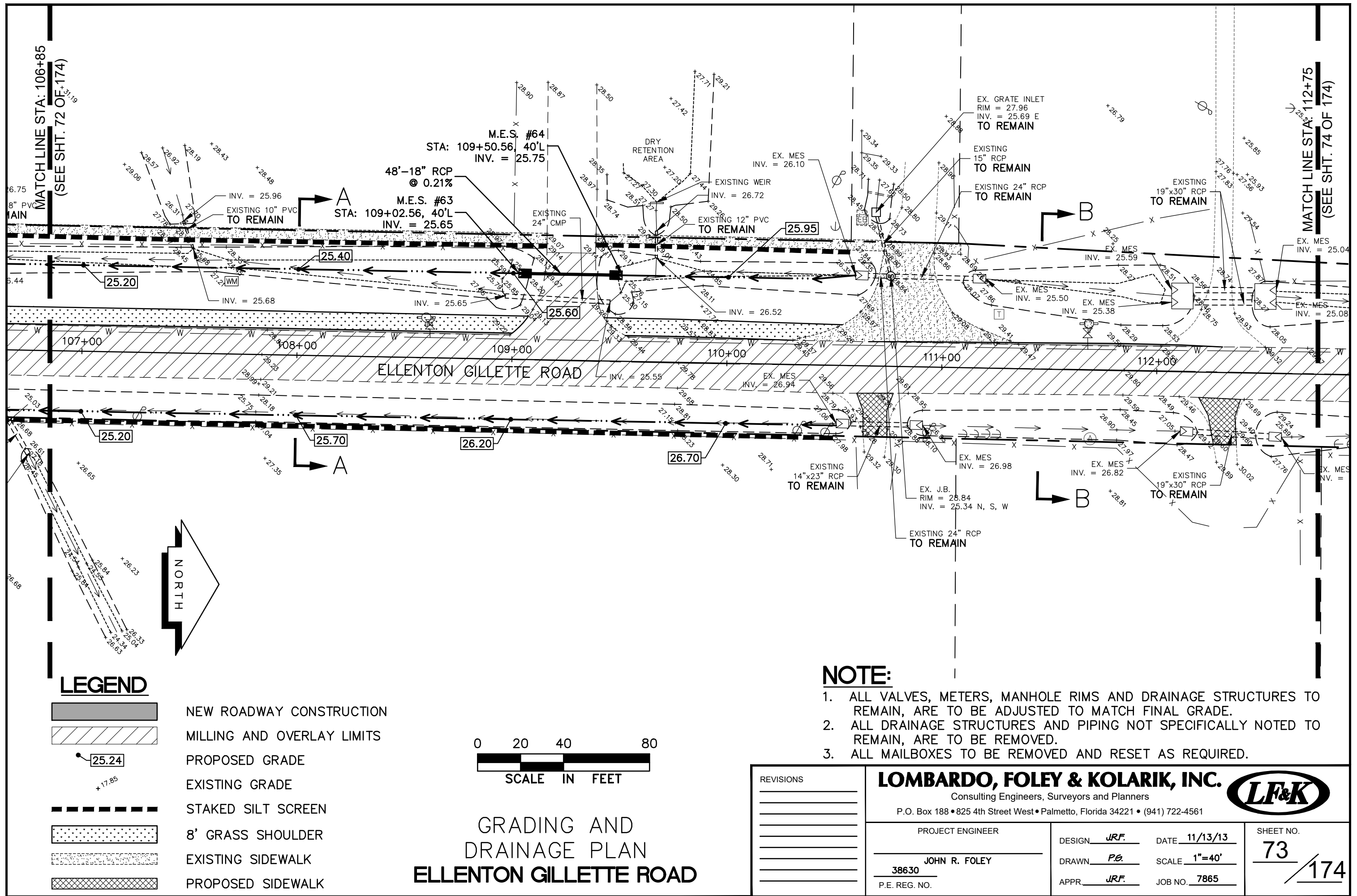

NOTE:

1. ALL VALVES, METERS, MANHOLE RIMS AND DRAINAGE STRUCTURES TO REMAIN, ARE TO BE ADJUSTED TO MATCH FINAL GRADE.
2. ALL DRAINAGE STRUCTURES AND PIPING NOT SPECIFICALLY NOTED TO REMAIN, ARE TO BE REMOVED.
3. ALL MAILBOXES TO BE REMOVED AND RESET AS REQUIRED.

REVISIONS _____ _____ _____ _____ _____	LOMBARDO, FOLEY & KOLARIK, INC. Consulting Engineers, Surveyors and Planners P.O. Box 188 • 825 4th Street West • Palmetto, Florida 34221 • (941) 722-4561		SHEET NO. 73 / 174	
	PROJECT ENGINEER _____ JOHN R. FOLEY 38630 P.E. REG. NO.	DESIGN <u>JRF.</u> DATE <u>11/13/13</u> DRAWN <u>PG.</u> SCALE <u>1"=40'</u> APPR. <u>JRF.</u> JOB NO. <u>7865</u>		

GRADING AND DRAINAGE PLAN
ELLENTON GILLETTE ROAD

I:\Master Drawing\ELLENTON-GILLETTE RD\ELLENTON GILLETTE FDOT 2020 REVISION\ELLGILL-FDOT-G.dwg, 10/16/2020 10:55:19 AM, crmitchell, 1:40

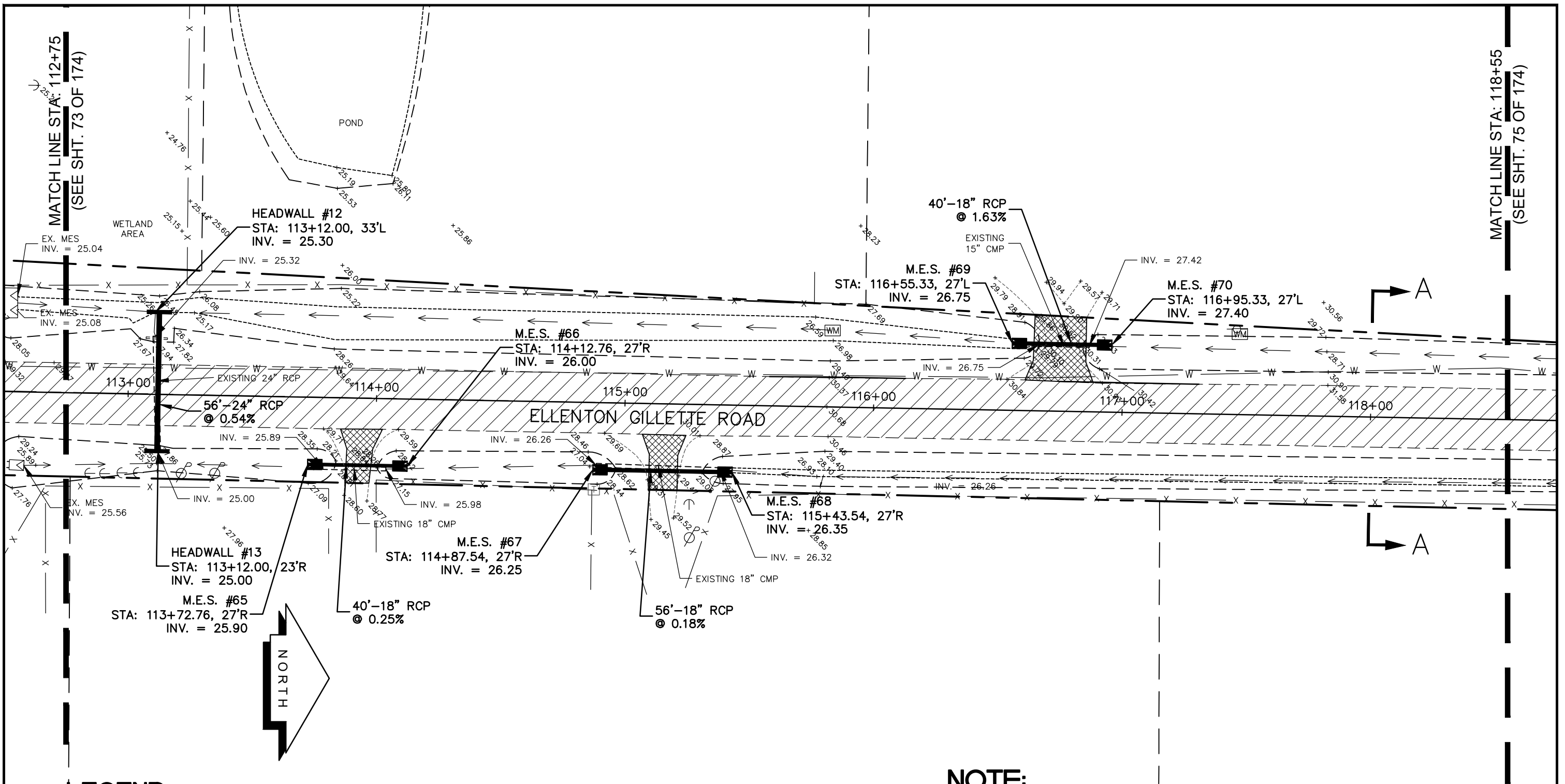

LEGEND

- NEW ROADWAY CONSTRUCTION
- MILLING AND OVERLAY LIMITS
- PROPOSED GRADE
- EXISTING GRADE
- STAKED SILT SCREEN
- 8' GRASS SHOULDER
- EXISTING SIDEWALK
- PROPOSED SIDEWALK



**GRADING AND
DRAINAGE PLAN
ELLENTON GILLETTE ROAD**

NOTE:

1. ALL VALVES, METERS, MANHOLE RIMS AND DRAINAGE STRUCTURES TO REMAIN, ARE TO BE ADJUSTED TO MATCH FINAL GRADE.
2. ALL DRAINAGE STRUCTURES AND PIPING NOT SPECIFICALLY NOTED TO REMAIN, ARE TO BE REMOVED.
3. ALL MAILBOXES TO BE REMOVED AND RESET AS REQUIRED.

<p>REVISIONS</p> <p>_____</p> <p>_____</p> <p>_____</p> <p>_____</p> <p>_____</p>	<p>LOMBARDO, FOLEY & KOLARIK, INC.</p> <p>Consulting Engineers, Surveyors and Planners</p> <p>P.O. Box 188 • 825 4th Street West • Palmetto, Florida 34221 • (941) 722-4561</p>		
<p>PROJECT ENGINEER</p> <p>_____</p> <p>38630</p> <p>P.E. REG. NO.</p>	<p>DESIGN <u>JRF.</u></p> <p>DATE <u>11/13/13</u></p> <p>DRAWN <u>PG.</u></p> <p>SCALE <u>1"=40'</u></p> <p>APPR. <u>JRF.</u></p> <p>JOB NO. <u>7865</u></p>	<p>SHEET NO.</p> <p style="font-size: 2em; text-align: center;">74 / 174</p>	

I:\Master Drawing\ELLENTON-GILLETTE RD\ELLENTON GILLETTE FDOT 2020 REVISION\ELLGILL-FDOT-G.dwg, 10/16/2020 10:55:33 AM, c.mitchell, 1:40

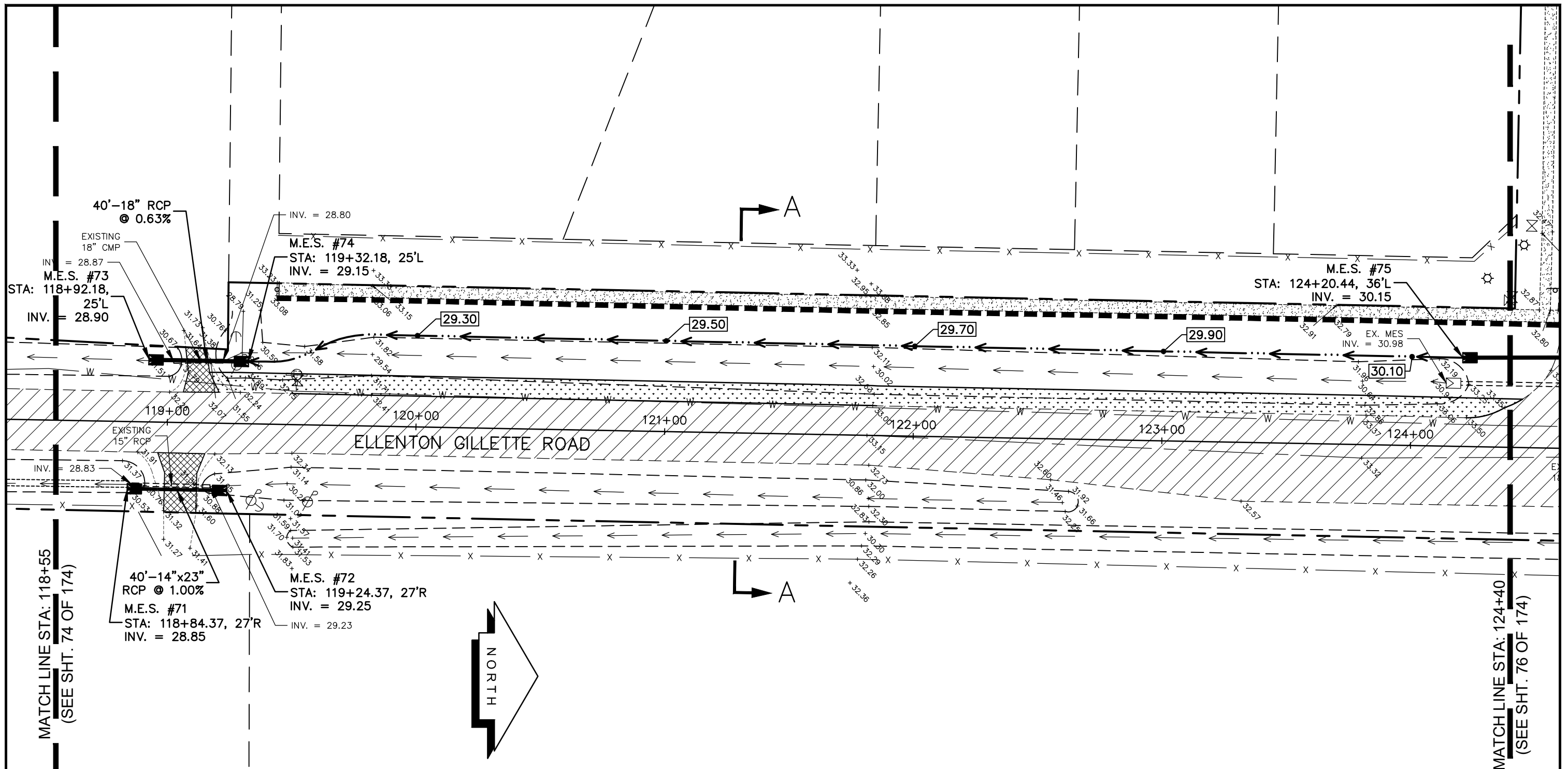

MATCH LINE STA: 118+55
(SEE SHT. 74 OF 174)

MATCH LINE STA: 124+40
(SEE SHT. 76 OF 174)

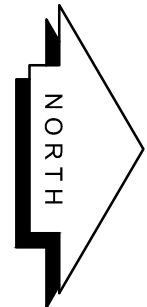

LEGEND

- NEW ROADWAY CONSTRUCTION
- MILLING AND OVERLAY LIMITS
- PROPOSED GRADE
- EXISTING GRADE
- STAKED SILT SCREEN
- 8' GRASS SHOULDER
- EXISTING SIDEWALK
- PROPOSED SIDEWALK

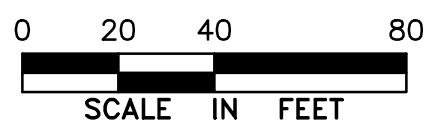

**GRADING AND
DRAINAGE PLAN
ELLENTON GILLETTE ROAD**

NOTE:

1. ALL VALVES, METERS, MANHOLE RIMS AND DRAINAGE STRUCTURES TO REMAIN, ARE TO BE ADJUSTED TO MATCH FINAL GRADE.
2. ALL DRAINAGE STRUCTURES AND PIPING NOT SPECIFICALLY NOTED TO REMAIN, ARE TO BE REMOVED.
3. ALL MAILBOXES TO BE REMOVED AND RESET AS REQUIRED.

<p>REVISIONS</p> <hr/> <hr/> <hr/> <hr/> <hr/> <hr/> <hr/> <hr/>	<p>LOMBARDO, FOLEY & KOLARIK, INC. Consulting Engineers, Surveyors and Planners P.O. Box 188 • 825 4th Street West • Palmetto, Florida 34221 • (941) 722-4561</p>		
<p>PROJECT ENGINEER</p> <hr/> <p>JOHN R. FOLEY</p> <p>38630 P.E. REG. NO.</p>	<p>DESIGN <u>JRF.</u> DATE <u>11/13/13</u></p> <p>DRAWN <u>PG.</u> SCALE <u>1"=40'</u></p> <p>APPR. <u>JRF.</u> JOB NO. <u>7865</u></p>	<p>SHEET NO.</p> <p style="font-size: 2em;">75</p> <hr/> <p style="font-size: 2em;">174</p>	

I:\Master Drawing\ELLENTON-GILLETTE RD\ELLENTON GILLETTE FDOT 2020 REVISION\ELLGILL-FDOT-G.dwg, 10/16/2020 10:55:43 AM, cmtichell, 1:40

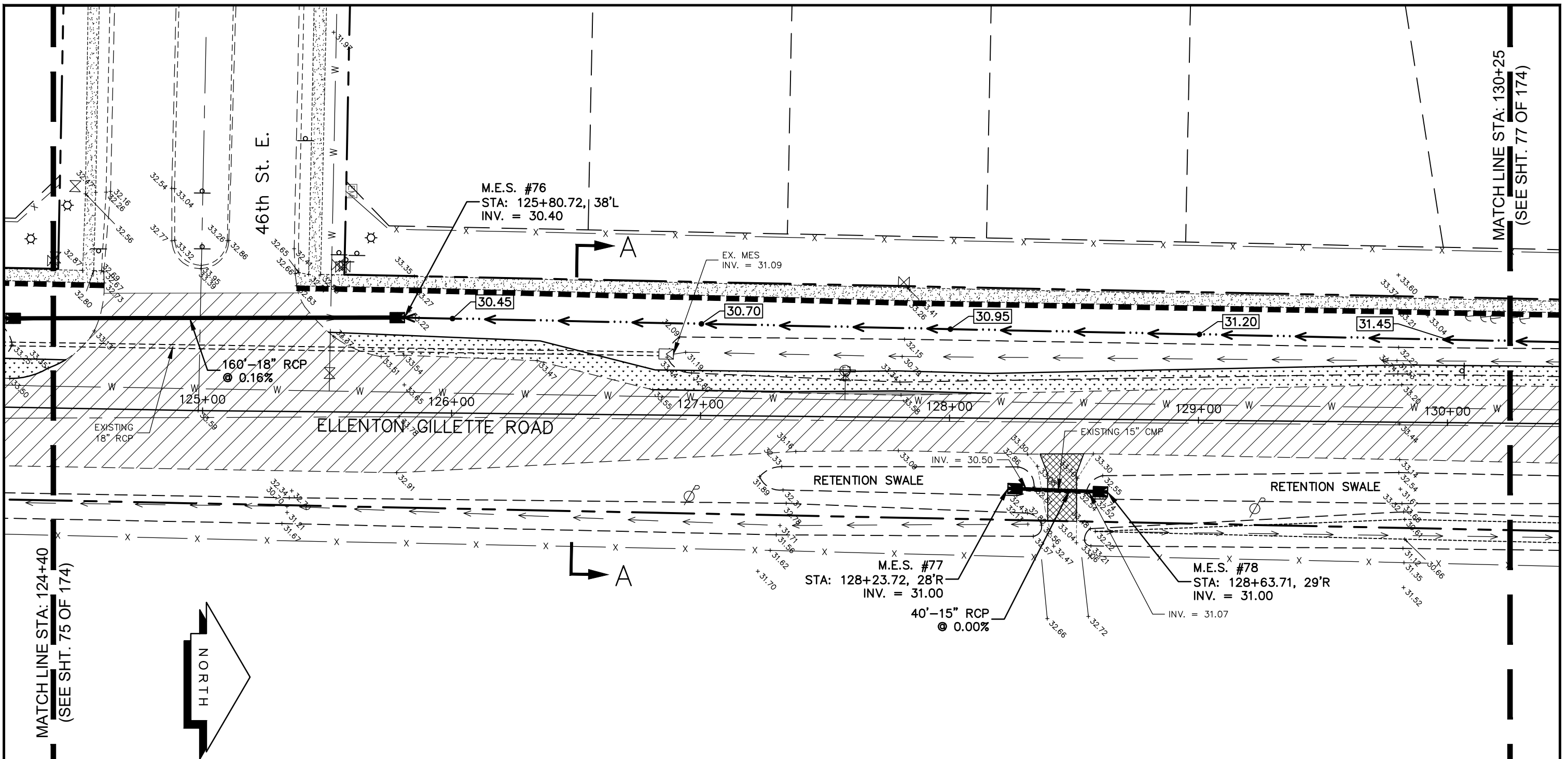

MATCH LINE STA: 124+40
(SEE SHT. 75 OF 174)

MATCH LINE STA: 130+25
(SEE SHT. 77 OF 174)

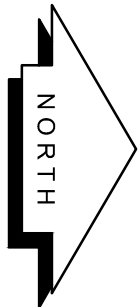

LEGEND

- NEW ROADWAY CONSTRUCTION
- MILLING AND OVERLAY LIMITS
- PROPOSED GRADE
- EXISTING GRADE
- STAKED SILT SCREEN
- 8' GRASS SHOULDER
- EXISTING SIDEWALK
- PROPOSED SIDEWALK

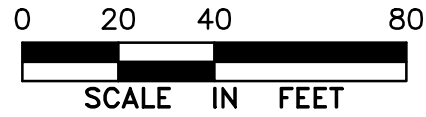

**GRADING AND
DRAINAGE PLAN
ELLENTON GILLETTE ROAD**

NOTE:

1. ALL VALVES, METERS, MANHOLE RIMS AND DRAINAGE STRUCTURES TO REMAIN, ARE TO BE ADJUSTED TO MATCH FINAL GRADE.
2. ALL DRAINAGE STRUCTURES AND PIPING NOT SPECIFICALLY NOTED TO REMAIN, ARE TO BE REMOVED.
3. ALL MAILBOXES TO BE REMOVED AND RESET AS REQUIRED.

<p>REVISIONS</p> <hr/> <hr/> <hr/> <hr/> <hr/> <hr/> <hr/> <hr/> <hr/> <hr/>	<p>LOMBARDO, FOLEY & KOLARIK, INC. Consulting Engineers, Surveyors and Planners P.O. Box 188 • 825 4th Street West • Palmetto, Florida 34221 • (941) 722-4561</p>		<p>SHEET NO. 76 / 174</p>
<p>PROJECT ENGINEER</p> <hr/> <p>38630 JOHN R. FOLEY</p> <hr/> <p>P.E. REG. NO.</p>	<p>DESIGN <u>JRF.</u> DATE <u>11/13/13</u></p> <p>DRAWN <u>PG.</u> SCALE <u>1"=40'</u></p> <p>APPR. <u>JRF.</u> JOB NO. <u>7865</u></p>		



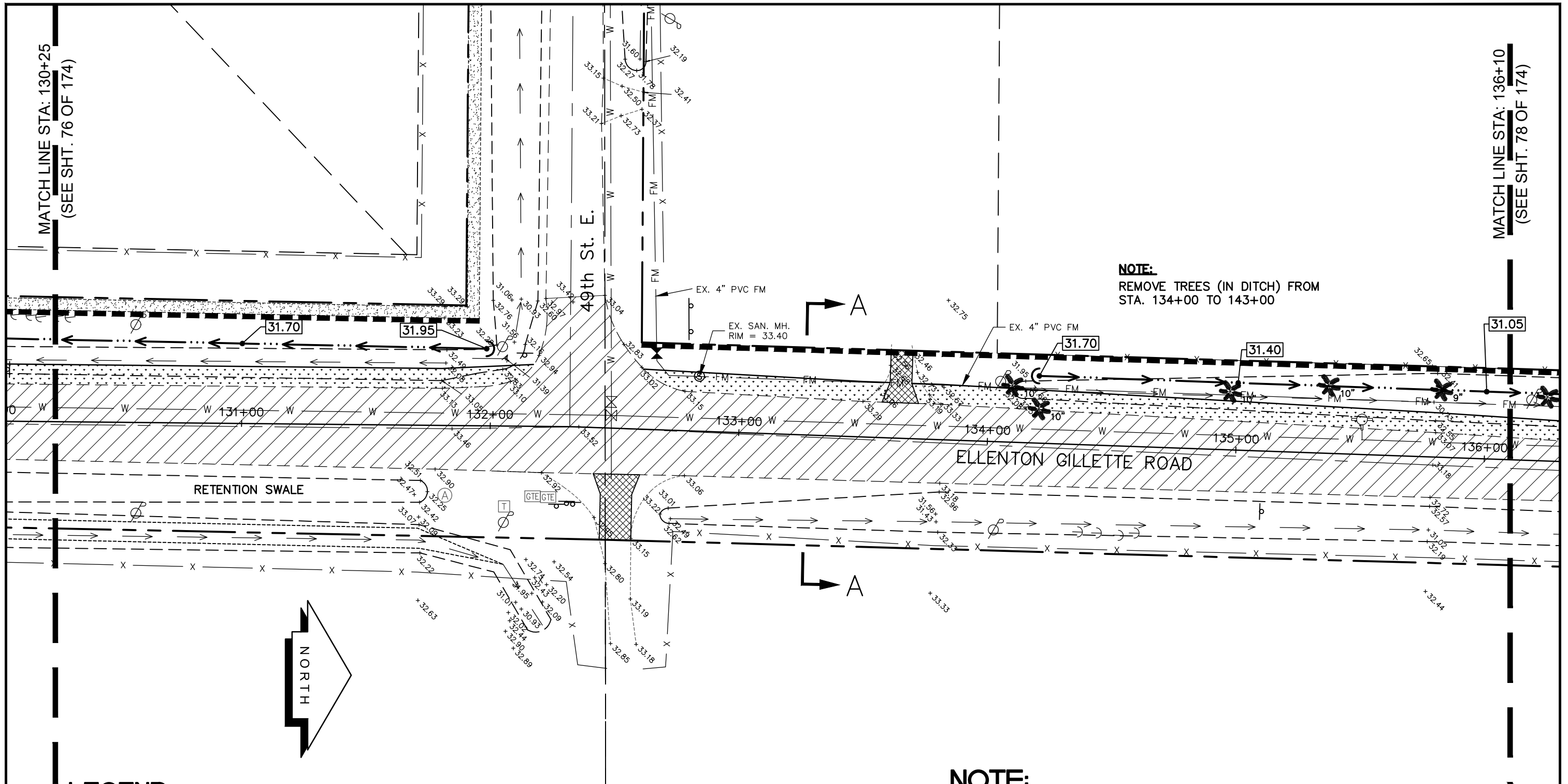

I:\Master Drawing\ELLENTON-GILLETTE RDE\ELLENTON GILLETTE FDOT 2020 REVISION\ELLENTON GILLETTE-FDOT-G.dwg, 10/16/2020 10:55:57 AM, cmtichell, 1:40

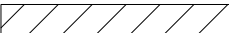
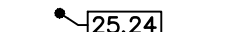
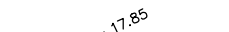

NOTE:
REMOVE TREES (IN DITCH) FROM STA. 134+00 TO 143+00

- NOTE:**
1. ALL VALVES, METERS, MANHOLE RIMS AND DRAINAGE STRUCTURES TO REMAIN, ARE TO BE ADJUSTED TO MATCH FINAL GRADE.
 2. ALL DRAINAGE STRUCTURES AND PIPING NOT SPECIFICALLY NOTED TO REMAIN, ARE TO BE REMOVED.
 3. ALL MAILBOXES TO BE REMOVED AND RESET AS REQUIRED.

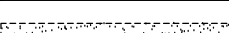
LEGEND

-  NEW ROADWAY CONSTRUCTION
-  MILLING AND OVERLAY LIMITS
-  PROPOSED GRADE
-  EXISTING GRADE
-  STAKED SILT SCREEN
-  8' GRASS SHOULDER
-  EXISTING SIDEWALK
-  PROPOSED SIDEWALK

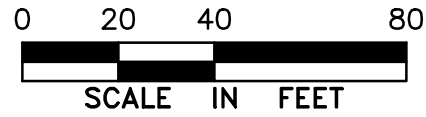

GRADING AND DRAINAGE PLAN
ELLENTON GILLETTE ROAD

REVISIONS _____ _____ _____ _____ _____ _____ _____ _____ _____ _____	LOMBARDO, FOLEY & KOLARIK, INC. Consulting Engineers, Surveyors and Planners P.O. Box 188 • 825 4th Street West • Palmetto, Florida 34221 • (941) 722-4561		 SHEET NO. 77 / 174
	PROJECT ENGINEER _____ JOHN R. FOLEY 38630 P.E. REG. NO.	DESIGN <u>JRF.</u> DATE <u>11/13/13</u> DRAWN <u>PG.</u> SCALE <u>1"=40'</u> APPR. <u>JRF.</u> JOB NO. <u>7865</u>	

I:\Master Drawing\ELLENTON-GILLETTE RD\ELLENTON GILLETTE FDOT 2020 REVISION\ELLGILL-FDOT-G.dwg, 10/16/2020 10:56:07 AM, cmtichell, 1:40

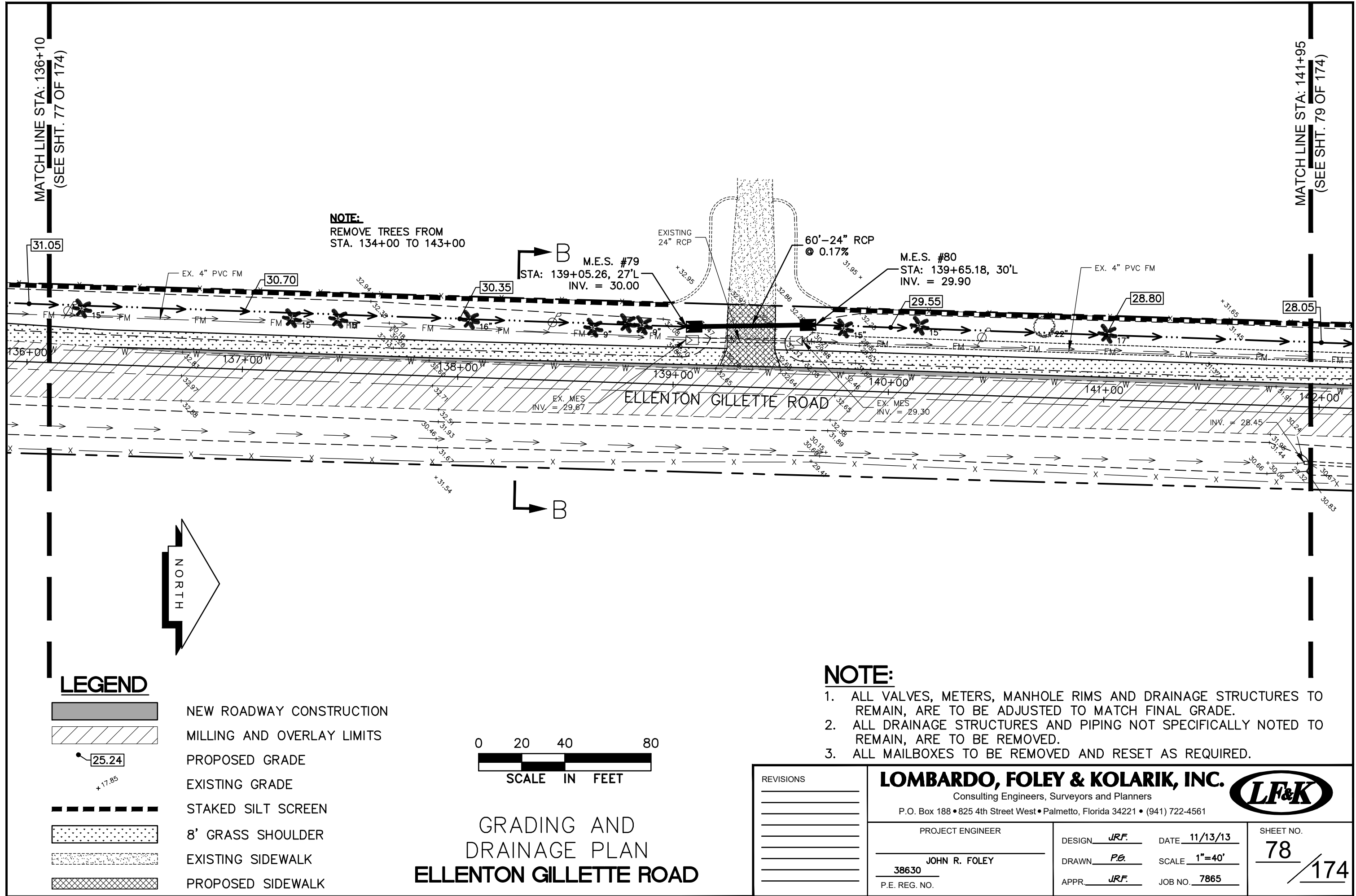

NOTE:
REMOVE TREES FROM
STA. 134+00 TO 143+00

NOTE:

1. ALL VALVES, METERS, MANHOLE RIMS AND DRAINAGE STRUCTURES TO REMAIN, ARE TO BE ADJUSTED TO MATCH FINAL GRADE.
2. ALL DRAINAGE STRUCTURES AND PIPING NOT SPECIFICALLY NOTED TO REMAIN, ARE TO BE REMOVED.
3. ALL MAILBOXES TO BE REMOVED AND RESET AS REQUIRED.

LEGEND

- NEW ROADWAY CONSTRUCTION
- MILLING AND OVERLAY LIMITS
- PROPOSED GRADE
- EXISTING GRADE
- STAKED SILT SCREEN
- 8' GRASS SHOULDER
- EXISTING SIDEWALK
- PROPOSED SIDEWALK

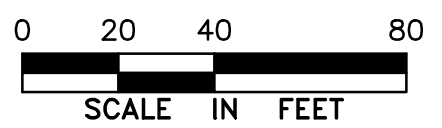

**GRADING AND
DRAINAGE PLAN
ELLENTON GILLETTE ROAD**

<p>REVISIONS</p> <hr/> <hr/> <hr/> <hr/> <hr/> <hr/> <hr/> <hr/>	<p>LOMBARDO, FOLEY & KOLARIK, INC. Consulting Engineers, Surveyors and Planners P.O. Box 188 • 825 4th Street West • Palmetto, Florida 34221 • (941) 722-4561</p>		
<p>PROJECT ENGINEER</p> <hr/> <p>JOHN R. FOLEY</p> <hr/> <p>38630</p> <p>P.E. REG. NO.</p>	<p>DESIGN <u>JRF.</u> DATE <u>11/13/13</u></p> <p>DRAWN <u>PG.</u> SCALE <u>1"=40'</u></p> <p>APPR. <u>JRF.</u> JOB NO. <u>7865</u></p>	<p>SHEET NO.</p> <p style="font-size: 2em;">78</p> <hr/> <p style="font-size: 2em;">174</p>	

I:\Master Drawing\ELLENTON-GILLETTE RD\ELLENTON GILLETTE FDOT 2020 REVISION\ELLENTON GILLETTE FDOT-G.dwg, 10/16/2020 10:56:18 AM, crmitchell, 1:40

MATCH LINE STA: 141+95
(SEE SHT. 78 OF 174)

NOTE:
REMOVE TREES FROM
STA. 134+00 TO 143+00

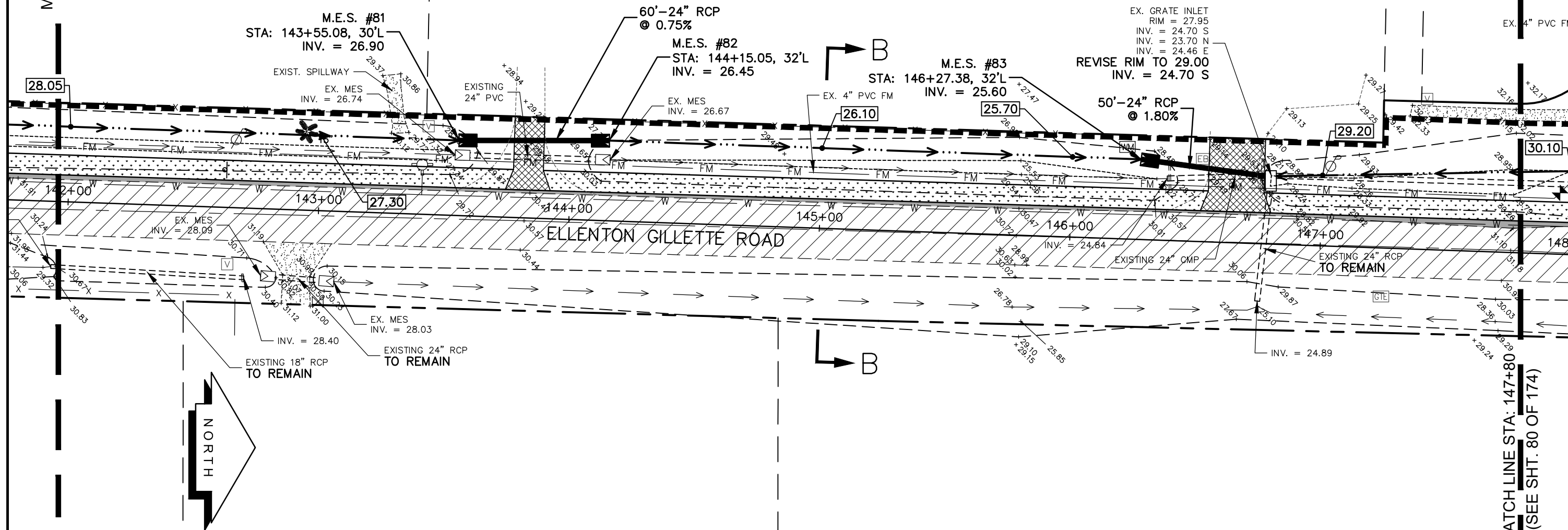

MATCH LINE STA: 147+80
(SEE SHT. 80 OF 174)

LEGEND

- NEW ROADWAY CONSTRUCTION
- MILLING AND OVERLAY LIMITS
- PROPOSED GRADE
- EXISTING GRADE
- STAKED SILT SCREEN
- 8' GRASS SHOULDER
- EXISTING SIDEWALK
- PROPOSED SIDEWALK

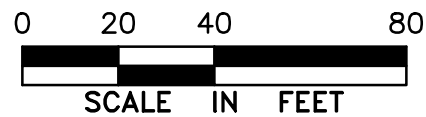

GRADING AND
DRAINAGE PLAN
ELLENTON GILLETTE ROAD

NOTE:

1. ALL VALVES, METERS, MANHOLE RIMS AND DRAINAGE STRUCTURES TO REMAIN, ARE TO BE ADJUSTED TO MATCH FINAL GRADE.
2. ALL DRAINAGE STRUCTURES AND PIPING NOT SPECIFICALLY NOTED TO REMAIN, ARE TO BE REMOVED.
3. ALL MAILBOXES TO BE REMOVED AND RESET AS REQUIRED.

<p>REVISIONS</p> <p>_____</p> <p>_____</p> <p>_____</p> <p>_____</p> <p>_____</p> <p>_____</p> <p>_____</p>	<p>LOMBARDO, FOLEY & KOLARIK, INC.</p> <p>Consulting Engineers, Surveyors and Planners</p> <p>P.O. Box 188 • 825 4th Street West • Palmetto, Florida 34221 • (941) 722-4561</p>		
<p>PROJECT ENGINEER</p> <p>_____</p> <p>JOHN R. FOLEY</p> <p>38630</p> <p>P.E. REG. NO.</p>	<p>DESIGN <u>JRF.</u></p> <p>DRAWN <u>PG.</u></p> <p>APPR. <u>JRF.</u></p>	<p>DATE <u>11/13/13</u></p> <p>SCALE <u>1"=40'</u></p> <p>JOB NO. <u>7865</u></p>	<p>SHEET NO.</p> <p><u>79</u> / <u>174</u></p>

I:\Master Drawing\ELLENTON-GILLETTE RD\ELLENTON GILLETTE FDOT 2020 REVISION\ELLGILL-FDOT-G.dwg, 10/16/2020 10:56:32 AM, cmitcheil, 1:40

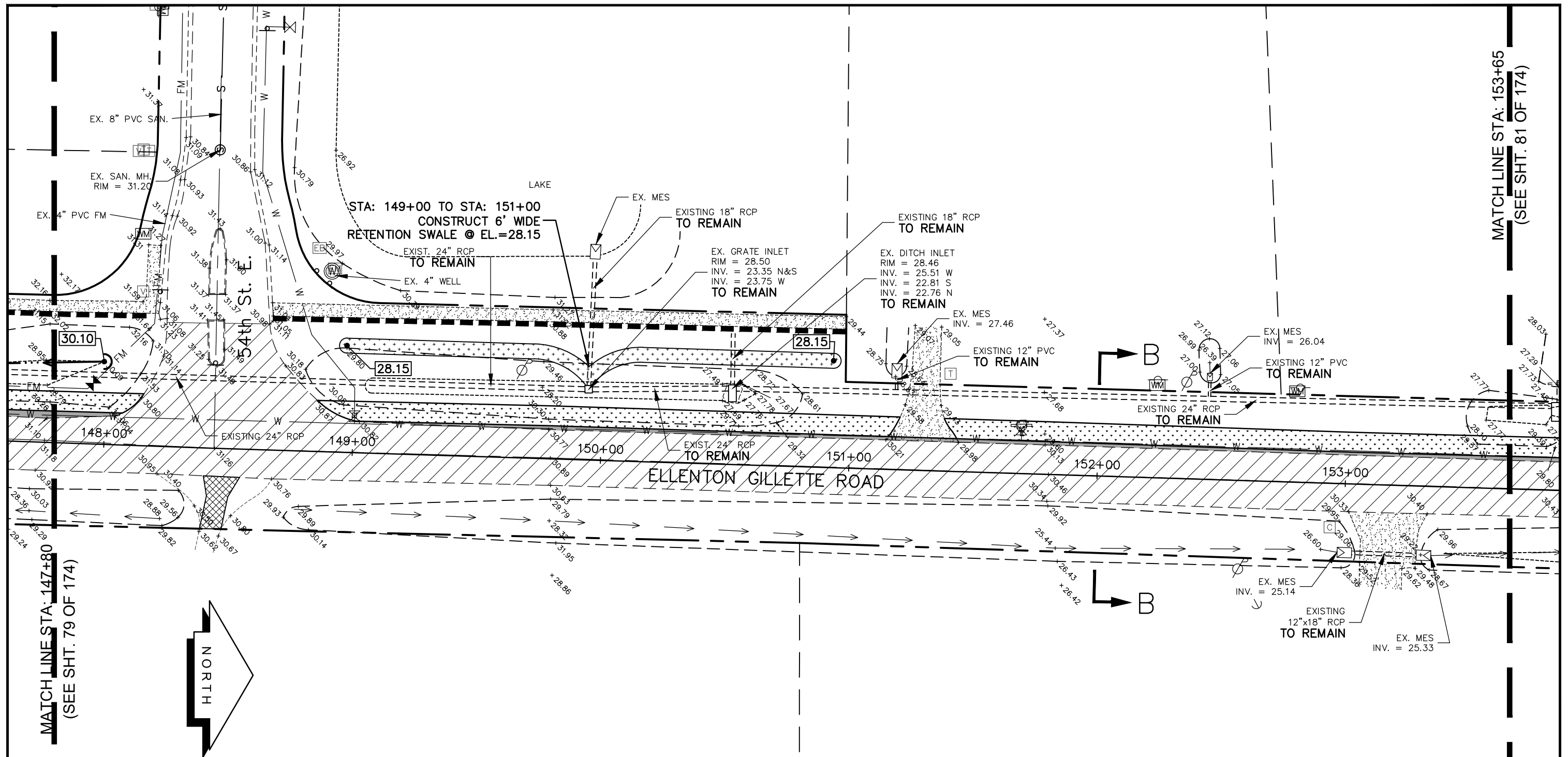

MATCH LINE STA: 147+80
(SEE SHT. 79 OF 174)

MATCH LINE STA: 153+65
(SEE SHT. 81 OF 174)

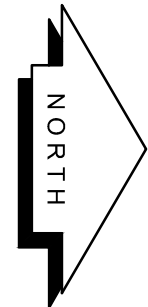

LEGEND

- NEW ROADWAY CONSTRUCTION
- MILLING AND OVERLAY LIMITS
- PROPOSED GRADE
- EXISTING GRADE
- STAKED SILT SCREEN
- 8' GRASS SHOULDER
- EXISTING SIDEWALK
- PROPOSED SIDEWALK

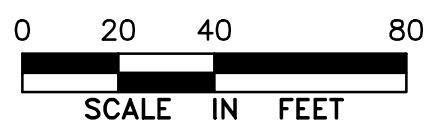

GRADING AND
DRAINAGE PLAN
ELLENTON GILLETTE ROAD

NOTE:

1. ALL VALVES, METERS, MANHOLE RIMS AND DRAINAGE STRUCTURES TO REMAIN, ARE TO BE ADJUSTED TO MATCH FINAL GRADE.
2. ALL DRAINAGE STRUCTURES AND PIPING NOT SPECIFICALLY NOTED TO REMAIN, ARE TO BE REMOVED.
3. ALL MAILBOXES TO BE REMOVED AND RESET AS REQUIRED.

<p>REVISIONS</p> <p>_____</p> <p>_____</p> <p>_____</p> <p>_____</p> <p>_____</p>	<p>LOMBARDO, FOLEY & KOLARIK, INC.</p> <p>Consulting Engineers, Surveyors and Planners</p> <p>P.O. Box 188 • 825 4th Street West • Palmetto, Florida 34221 • (941) 722-4561</p>		
<p>PROJECT ENGINEER</p> <p>_____</p> <p>38630 JOHN R. FOLEY</p> <p>P.E. REG. NO.</p>	<p>DESIGN <u>JRF.</u> DATE <u>11/13/13</u></p> <p>DRAWN <u>PG.</u> SCALE <u>1"=40'</u></p> <p>APPR. <u>JRF.</u> JOB NO. <u>7865</u></p>	<p>SHEET NO.</p> <p>80 / 174</p>	

I:\Master Drawing\ELLENTON-GILLETTE RD\ELLENTON GILLETTE FDOT 2020 REVISION\ELLGILL-FDOT-G.dwg, 10/16/2020 10:56:45 AM, cmtitchell, 1:40

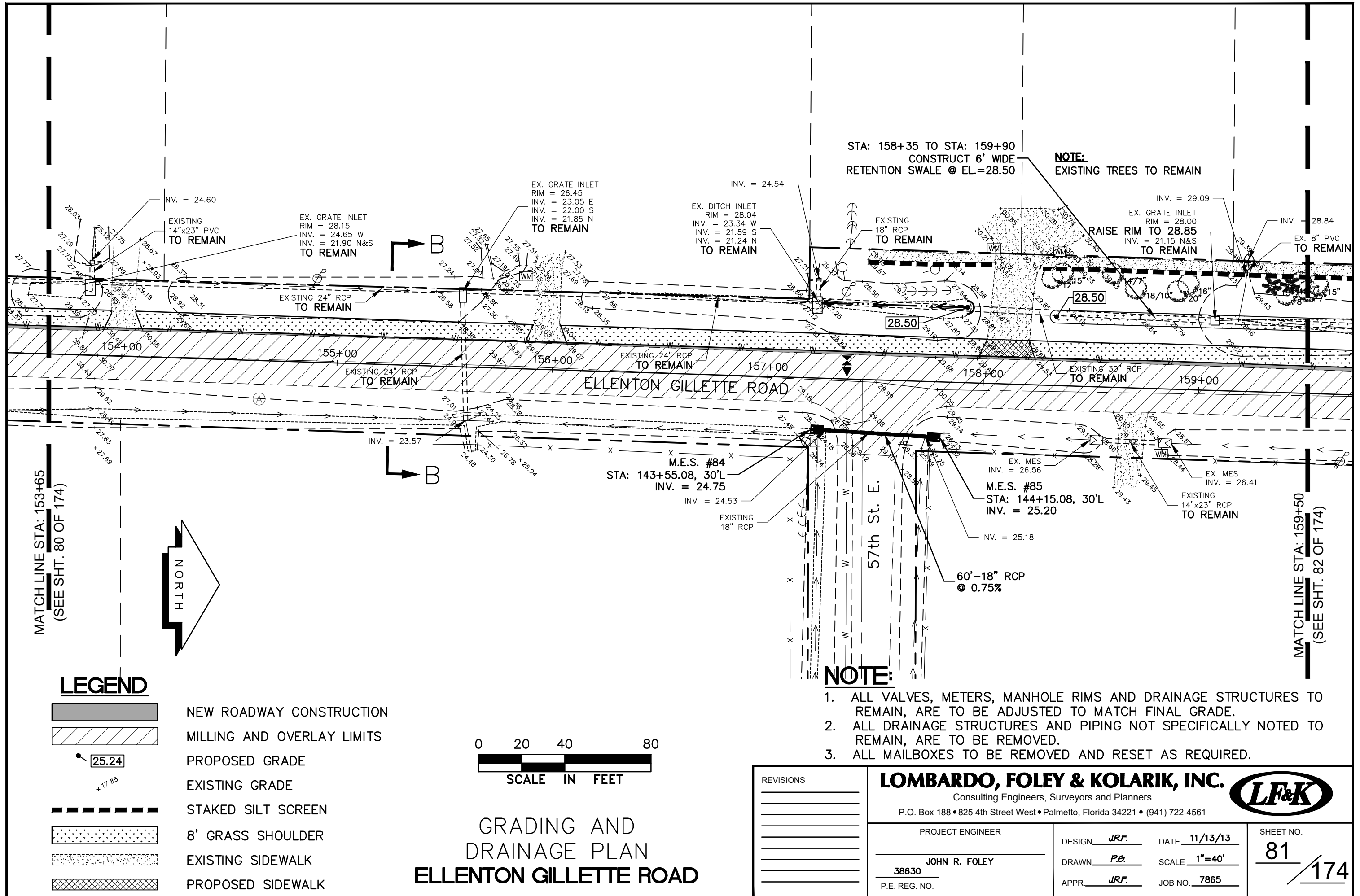

STA: 158+35 TO STA: 159+90
 CONSTRUCT 6" WIDE
 RETENTION SWALE @ EL.=28.50

NOTE:
 EXISTING TREES TO REMAIN

RAISE RIM TO 28.85
 INV. = 21.15 N&S
 TO REMAIN

- NOTE:**
1. ALL VALVES, METERS, MANHOLE RIMS AND DRAINAGE STRUCTURES TO REMAIN, ARE TO BE ADJUSTED TO MATCH FINAL GRADE.
 2. ALL DRAINAGE STRUCTURES AND PIPING NOT SPECIFICALLY NOTED TO REMAIN, ARE TO BE REMOVED.
 3. ALL MAILBOXES TO BE REMOVED AND RESET AS REQUIRED.

MATCH LINE STA: 153+65
 (SEE SHT. 80 OF 174)

MATCH LINE STA: 159+50
 (SEE SHT. 82 OF 174)

LEGEND

- NEW ROADWAY CONSTRUCTION
- MILLING AND OVERLAY LIMITS
- PROPOSED GRADE
- EXISTING GRADE
- STAKED SILT SCREEN
- 8' GRASS SHOULDER
- EXISTING SIDEWALK
- PROPOSED SIDEWALK

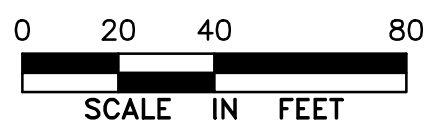

**GRADING AND
 DRAINAGE PLAN
 ELLENTON GILLETTE ROAD**

REVISIONS _____ _____ _____ _____ _____ _____		LOMBARDO, FOLEY & KOLARIK, INC. Consulting Engineers, Surveyors and Planners P.O. Box 188 • 825 4th Street West • Palmetto, Florida 34221 • (941) 722-4561		
PROJECT ENGINEER <hr/> JOHN R. FOLEY 38630 P.E. REG. NO.		DESIGN <u>JRF.</u> DATE <u>11/13/13</u> DRAWN <u>PG.</u> SCALE <u>1"=40'</u> APPR. <u>JRF.</u> JOB NO. <u>7865</u>	SHEET NO. 81 / 174	

I:\Master Drawing\ELLENTON-GILLETTE RD\ELLENTON GILLETTE FDOT 2020 REVISION\ELLGILL-FDOT-G.dwg, 10/16/2020 10:56:58 AM, c.mitchell, 1:40

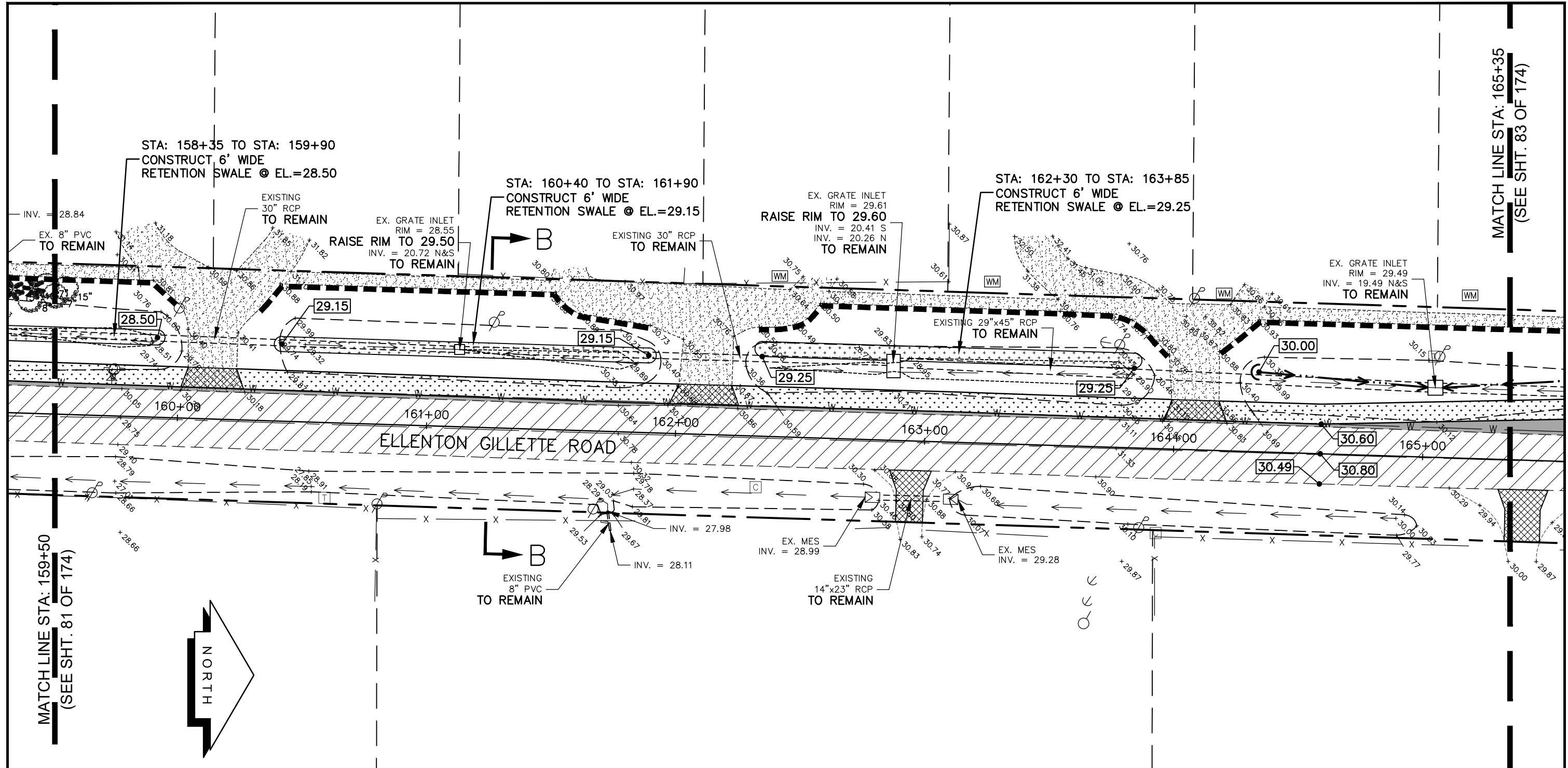

MATCH LINE STA: 159+50
(SEE SHT. 81 OF 174)

MATCH LINE STA: 165+35
(SEE SHT. 83 OF 174)

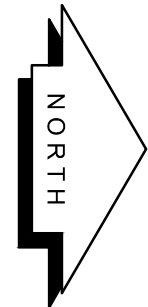

LEGEND

- NEW ROADWAY CONSTRUCTION
- MILLING AND OVERLAY LIMITS
- PROPOSED GRADE
- EXISTING GRADE
- STAKED SILT SCREEN
- 8' GRASS SHOULDER
- EXISTING SIDEWALK
- PROPOSED SIDEWALK

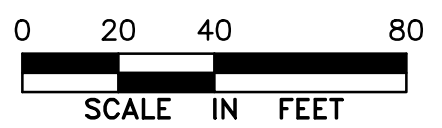

**GRADING AND
DRAINAGE PLAN
ELLENTON GILLETTE ROAD**

NOTE:

1. ALL VALVES, METERS, MANHOLE RIMS AND DRAINAGE STRUCTURES TO REMAIN, ARE TO BE ADJUSTED TO MATCH FINAL GRADE.
2. ALL DRAINAGE STRUCTURES AND PIPING NOT SPECIFICALLY NOTED TO REMAIN, ARE TO BE REMOVED.
3. ALL MAILBOXES TO BE REMOVED AND RESET AS REQUIRED.

<p>REVISIONS</p> <p>_____</p> <p>_____</p> <p>_____</p> <p>_____</p> <p>_____</p>	<p>LOMBARDO, FOLEY & KOLARIK, INC.</p> <p>Consulting Engineers, Surveyors and Planners</p> <p>P.O. Box 188 • 825 4th Street West • Palmetto, Florida 34221 • (941) 722-4561</p>		
<p>PROJECT ENGINEER</p> <p>_____</p> <p>JOHN R. FOLEY</p> <p>38630</p> <p>P.E. REG. NO.</p>	<p>DESIGN <u>JRF.</u></p> <p>DATE <u>11/13/13</u></p> <p>DRAWN <u>PG.</u></p> <p>SCALE <u>1"=40'</u></p> <p>APPR. <u>JRF.</u></p> <p>JOB NO. <u>7865</u></p>	<p>SHEET NO.</p> <p>82</p> <p>174</p>	

I:\Master Drawing\ELLENTON-GILLETTE RD\ELLENTON GILLETTE FDOT 2020 REVISION\ELLGILL-FDOT-G.dwg, 10/16/2020 11:01:41 AM, cmitcheil, 1:40

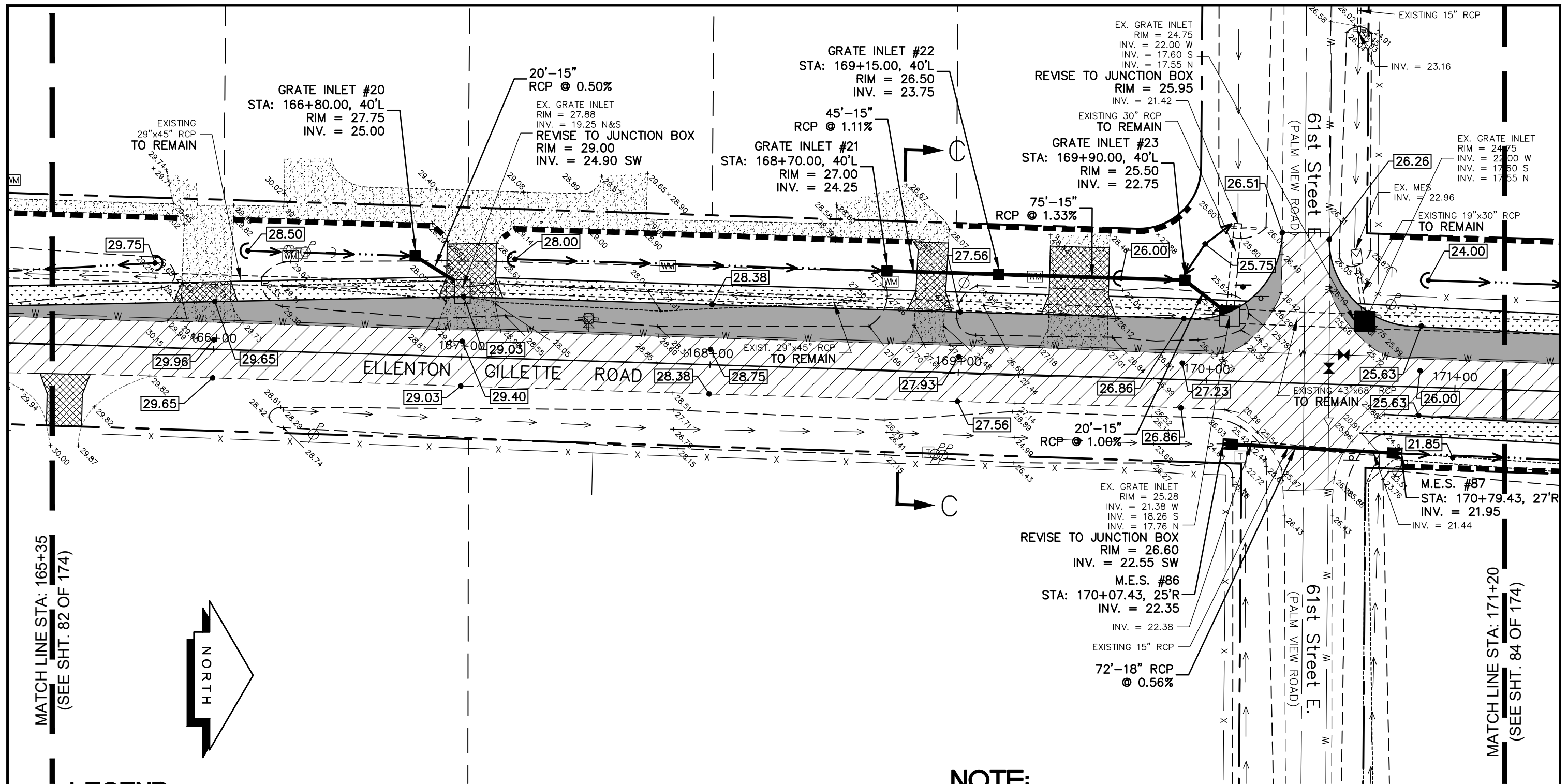

MATCH LINE STA: 165+35
(SEE SHT. 82 OF 174)

MATCH LINE STA: 171+20
(SEE SHT. 84 OF 174)

LEGEND

- NEW ROADWAY CONSTRUCTION
- MILLING AND OVERLAY LIMITS
- PROPOSED GRADE
- EXISTING GRADE
- STAKED SILT SCREEN
- 8' GRASS SHOULDER
- EXISTING SIDEWALK
- PROPOSED SIDEWALK

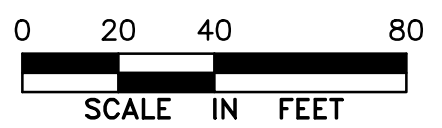

**GRADING AND DRAINAGE PLAN
ELLENTON GILLETTE ROAD**

NOTE:

1. ALL VALVES, METERS, MANHOLE RIMS AND DRAINAGE STRUCTURES TO REMAIN, ARE TO BE ADJUSTED TO MATCH FINAL GRADE.
2. ALL DRAINAGE STRUCTURES AND PIPING NOT SPECIFICALLY NOTED TO REMAIN, ARE TO BE REMOVED.
3. ALL MAILBOXES TO BE REMOVED AND RESET AS REQUIRED.

REVISIONS _____ _____ _____ _____ _____ _____		LOMBARDO, FOLEY & KOLARIK, INC. Consulting Engineers, Surveyors and Planners P.O. Box 188 • 825 4th Street West • Palmetto, Florida 34221 • (941) 722-4561		
PROJECT ENGINEER _____ JOHN R. FOLEY 38630 P.E. REG. NO.		DESIGN <u>JRF.</u> DATE <u>11/13/13</u> DRAWN <u>PG.</u> SCALE <u>1"=40'</u> APPR. <u>JRF.</u> JOB NO. <u>7865</u>	SHEET NO. 83 / 174	

I:\Master Drawing\ELLENTON-GILLETTE RD\ELLENTON GILLETTE FDOT 2020 REVISION\ELLGILL-FDOT-G.dwg, 10/16/2020 11:01:28 AM, cmitcheil, 1:40

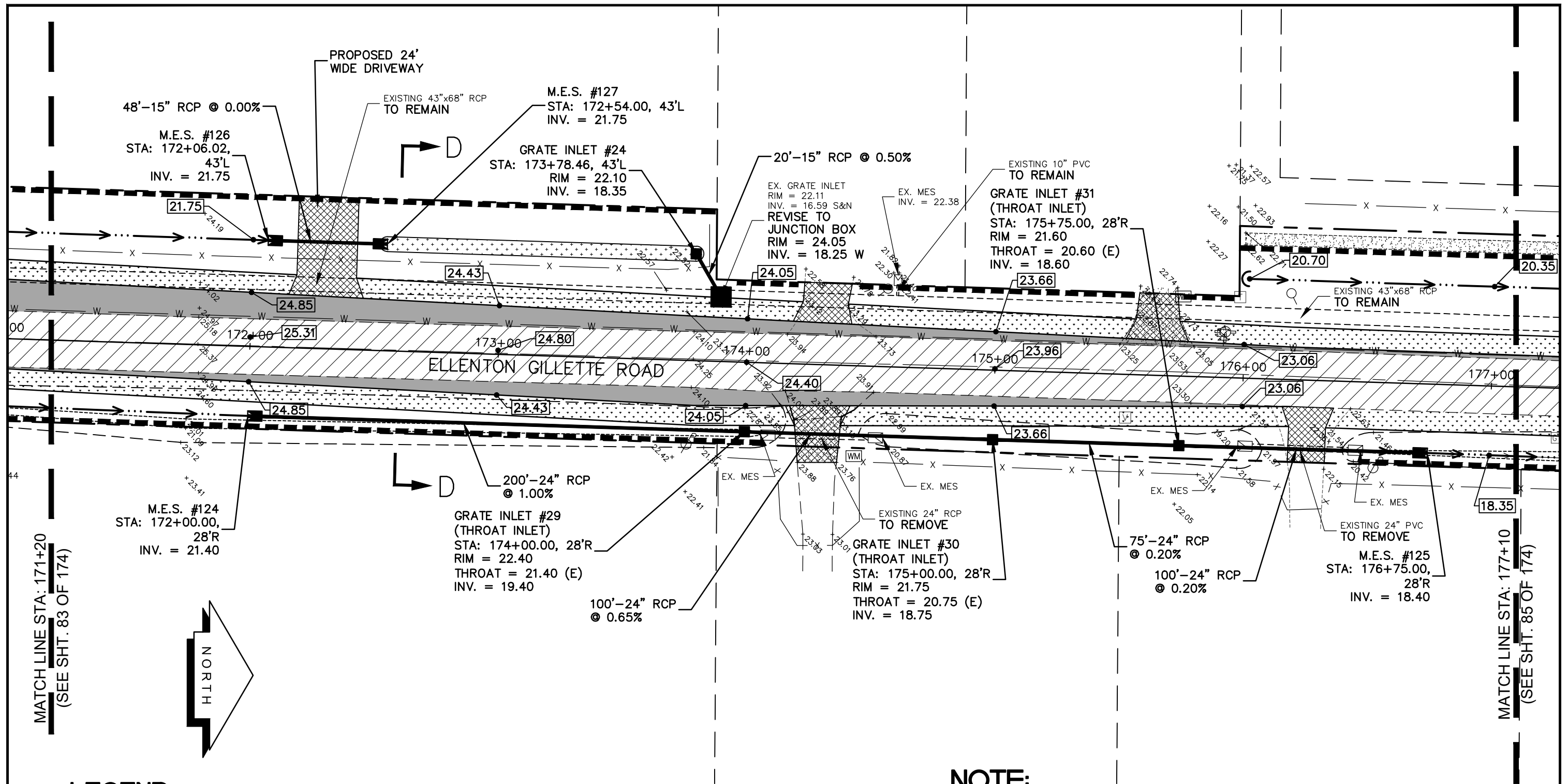

MATCH LINE STA: 171+20
(SEE SHT. 83 OF 174)

MATCH LINE STA: 177+10
(SEE SHT. 85 OF 174)

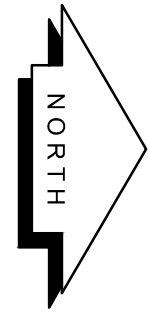

LEGEND

- NEW ROADWAY CONSTRUCTION
- MILLING AND OVERLAY LIMITS
- PROPOSED GRADE
- EXISTING GRADE
- STAKED SILT SCREEN
- 8' GRASS SHOULDER
- EXISTING SIDEWALK
- PROPOSED SIDEWALK

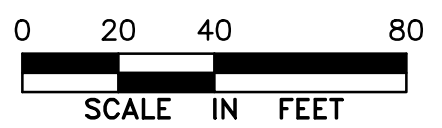

**GRADING AND
DRAINAGE PLAN
ELLENTON GILLETTE ROAD**

NOTE:

1. ALL VALVES, METERS, MANHOLE RIMS AND DRAINAGE STRUCTURES TO REMAIN, ARE TO BE ADJUSTED TO MATCH FINAL GRADE.
2. ALL DRAINAGE STRUCTURES AND PIPING NOT SPECIFICALLY NOTED TO REMAIN, ARE TO BE REMOVED.
3. ALL MAILBOXES TO BE REMOVED AND RESET AS REQUIRED.

<p>REVISIONS</p> <hr/> <hr/> <hr/> <hr/> <hr/> <hr/> <hr/> <hr/> <hr/> <hr/>	<p>LOMBARDO, FOLEY & KOLARIK, INC. Consulting Engineers, Surveyors and Planners P.O. Box 188 • 825 4th Street West • Palmetto, Florida 34221 • (941) 722-4561</p>		<p>SHEET NO. 84 / 174</p>
<p>PROJECT ENGINEER</p> <p style="text-align: center;">JOHN R. FOLEY</p> <p>38630 P.E. REG. NO.</p>	<p>DESIGN <u>JRF.</u> DATE <u>11/13/13</u></p> <p>DRAWN <u>PG.</u> SCALE <u>1"=40'</u></p> <p>APPR. <u>JRF.</u> JOB NO. <u>7865</u></p>		

I:\Master Drawing\ELLENTON-GILLETTE RD\ELLENTON GILLETTE FDOT 2020 REVISION\ELLGILL-FDOT-G.dwg, 10/16/2020 11:01:17 AM, cmitcheil, 1:40

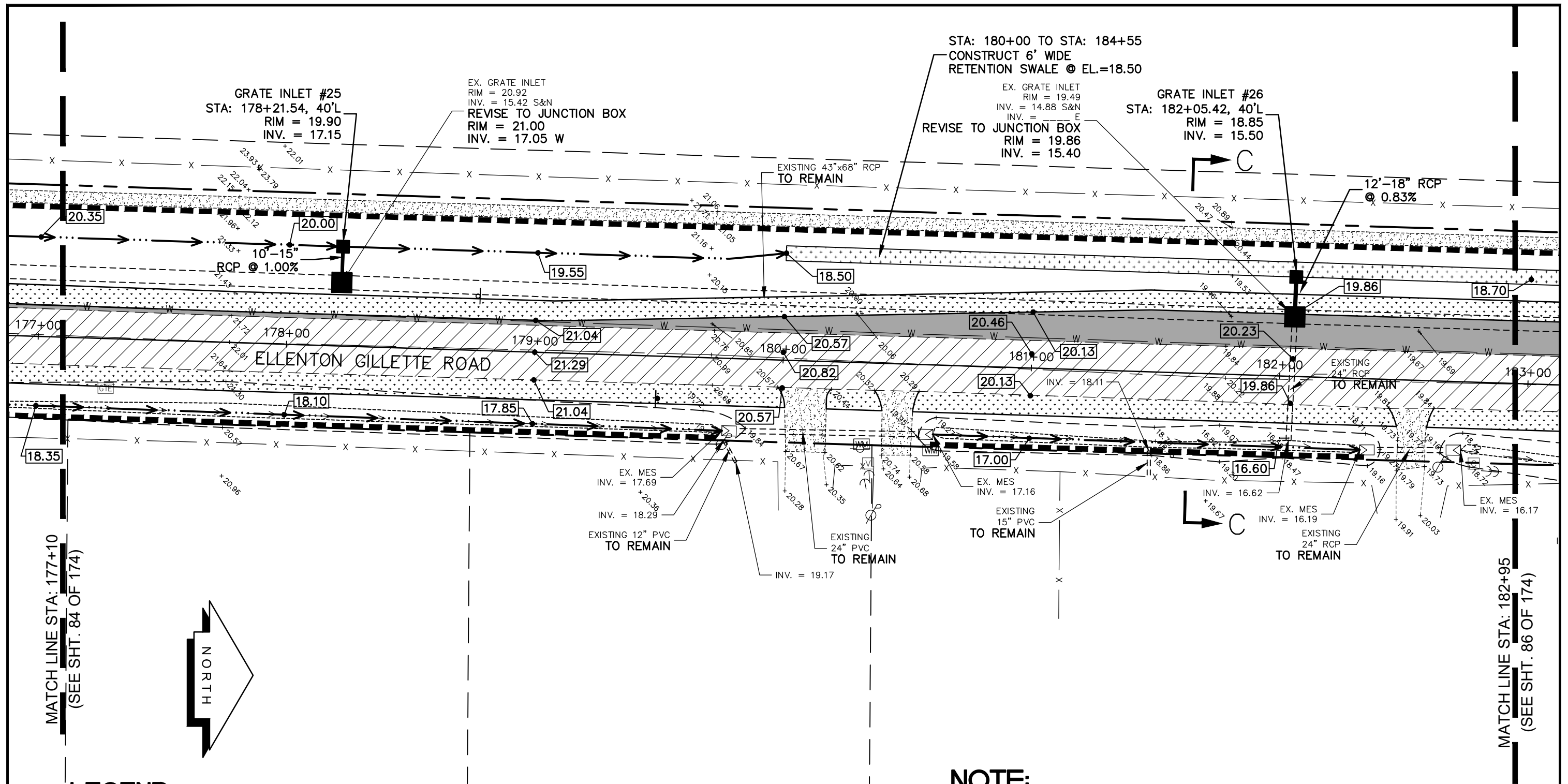

MATCH LINE STA: 177+10
(SEE SHT. 84 OF 174)

MATCH LINE STA: 182+95
(SEE SHT. 86 OF 174)

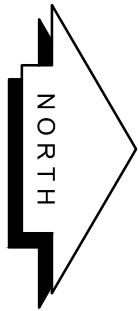

LEGEND

- NEW ROADWAY CONSTRUCTION
- MILLING AND OVERLAY LIMITS
- PROPOSED GRADE
- EXISTING GRADE
- STAKED SILT SCREEN
- 8' GRASS SHOULDER
- EXISTING SIDEWALK
- PROPOSED SIDEWALK

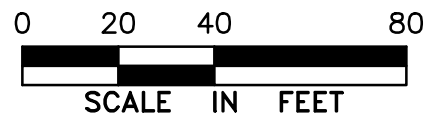

**GRADING AND
DRAINAGE PLAN
ELLENTON GILLETTE ROAD**

NOTE:

1. ALL VALVES, METERS, MANHOLE RIMS AND DRAINAGE STRUCTURES TO REMAIN, ARE TO BE ADJUSTED TO MATCH FINAL GRADE.
2. ALL DRAINAGE STRUCTURES AND PIPING NOT SPECIFICALLY NOTED TO REMAIN, ARE TO BE REMOVED.
3. ALL MAILBOXES TO BE REMOVED AND RESET AS REQUIRED.

<p>REVISIONS</p> <p>_____</p> <p>_____</p> <p>_____</p> <p>_____</p> <p>_____</p>	<p>LOMBARDO, FOLEY & KOLARIK, INC.</p> <p>Consulting Engineers, Surveyors and Planners</p> <p>P.O. Box 188 • 825 4th Street West • Palmetto, Florida 34221 • (941) 722-4561</p>		
<p>PROJECT ENGINEER</p> <p>_____</p> <p>JOHN R. FOLEY</p> <p>38630</p> <p>P.E. REG. NO.</p>	<p>DESIGN <u>JRF.</u></p> <p>DRAWN <u>PG.</u></p> <p>APPR. <u>JRF.</u></p>	<p>DATE <u>11/13/13</u></p> <p>SCALE <u>1"=40'</u></p> <p>JOB NO. <u>7865</u></p>	<p>SHEET NO.</p> <p>85</p> <p>174</p>

I:\Master Drawing\ELLENTON-GILLETTE RD\ELLENTON GILLETTE FDOT 2020 REVISION\ELLGILL-FDOT-G.dwg, 10/16/2020 11:01:06 AM, cmtitchell, 1:40

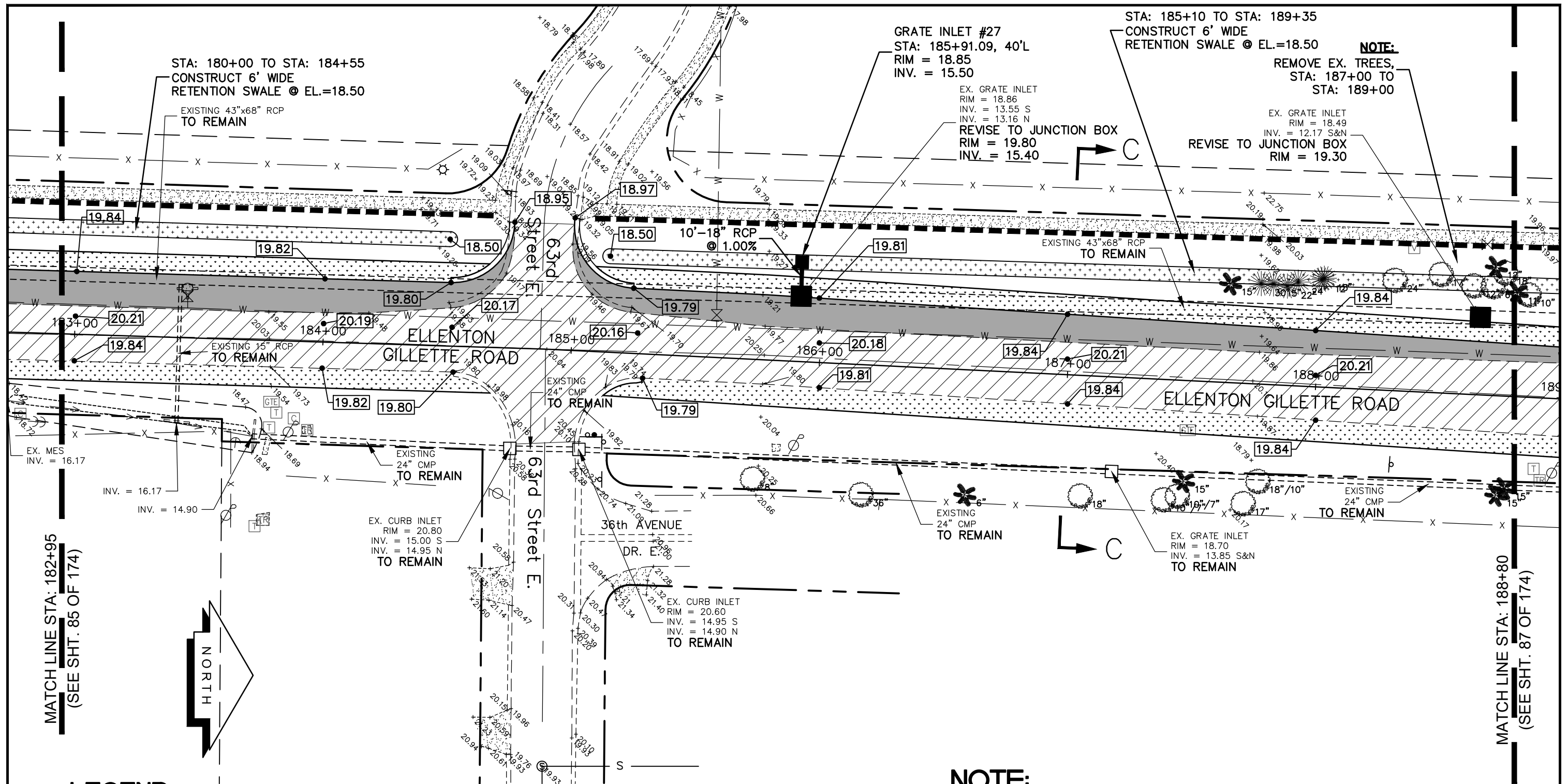

MATCH LINE STA: 182+95
(SEE SHT. 85 OF 174)

MATCH LINE STA: 188+80
(SEE SHT. 87 OF 174)

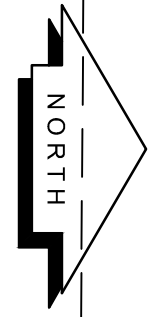

LEGEND

- NEW ROADWAY CONSTRUCTION
- MILLING AND OVERLAY LIMITS
- PROPOSED GRADE
- EXISTING GRADE
- STAKED SILT SCREEN
- 8' GRASS SHOULDER
- EXISTING SIDEWALK
- PROPOSED SIDEWALK

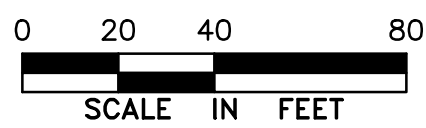

**GRADING AND DRAINAGE PLAN
ELLENTON GILLETTE ROAD**

NOTE:

1. ALL VALVES, METERS, MANHOLE RIMS AND DRAINAGE STRUCTURES TO REMAIN, ARE TO BE ADJUSTED TO MATCH FINAL GRADE.
2. ALL DRAINAGE STRUCTURES AND PIPING NOT SPECIFICALLY NOTED TO REMAIN, ARE TO BE REMOVED.
3. ALL MAILBOXES TO BE REMOVED AND RESET AS REQUIRED.

<p>REVISIONS</p> <hr/> <hr/> <hr/> <hr/> <hr/> <hr/> <hr/> <hr/>	<p>LOMBARDO, FOLEY & KOLARIK, INC. Consulting Engineers, Surveyors and Planners P.O. Box 188 • 825 4th Street West • Palmetto, Florida 34221 • (941) 722-4561</p>		<p>SHEET NO. 86 <hr/>174</p>
<p>PROJECT ENGINEER</p> <hr/> <p>38630 P.E. REG. NO.</p>	<p>JOHN R. FOLEY</p>	<p>DESIGN <u>JRF.</u> DATE <u>11/13/13</u></p> <p>DRAWN <u>PG.</u> SCALE <u>1"=40'</u></p> <p>APPR. <u>JRF.</u> JOB NO. <u>7865</u></p>	

I:\Master Drawing\ELLENTON-GILLETTE RDE\ELLENTON GILLETTE FDOT 2020 REVISION\ELLGILL-FDOT-G.dwg, 10/16/2020 11:00:52 AM, cmitchell, 1:40

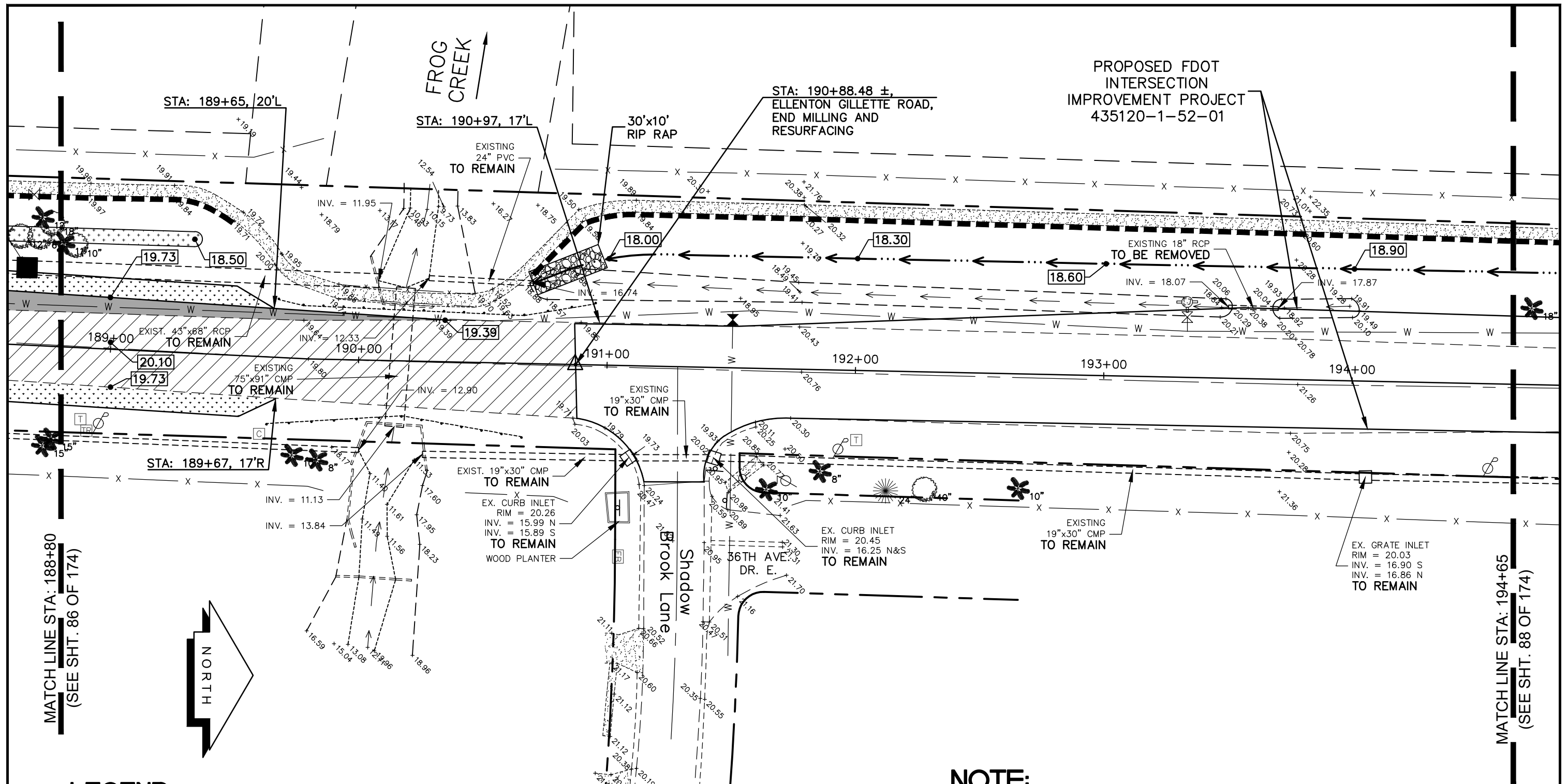

PROPOSED FDOT
INTERSECTION
IMPROVEMENT PROJECT
435120-1-52-01

STA: 190+88.48 ±,
ELLENTON GILLETTE ROAD,
END MILLING AND
RESURFACING

FROG CREEK

MATCH LINE STA: 188+80
(SEE SHT. 86 OF 174)

MATCH LINE STA: 194+65
(SEE SHT. 88 OF 174)

LEGEND

- NEW ROADWAY CONSTRUCTION
- MILLING AND OVERLAY LIMITS
- PROPOSED GRADE
- EXISTING GRADE
- STAKED SILT SCREEN
- 8' GRASS SHOULDER
- EXISTING SIDEWALK
- PROPOSED SIDEWALK

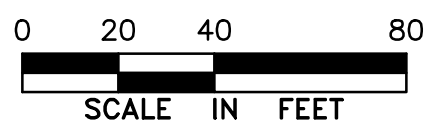

**GRADING AND
DRAINAGE PLAN
ELLENTON GILLETTE ROAD**

NOTE:

1. ALL VALVES, METERS, MANHOLE RIMS AND DRAINAGE STRUCTURES TO REMAIN, ARE TO BE ADJUSTED TO MATCH FINAL GRADE.
2. ALL DRAINAGE STRUCTURES AND PIPING NOT SPECIFICALLY NOTED TO REMAIN, ARE TO BE REMOVED.
3. ALL MAILBOXES TO BE REMOVED AND RESET AS REQUIRED.

<p>REVISIONS</p> <p>_____</p> <p>_____</p> <p>_____</p> <p>_____</p> <p>_____</p>	<p>LOMBARDO, FOLEY & KOLARIK, INC.</p> <p>Consulting Engineers, Surveyors and Planners</p> <p>P.O. Box 188 • 825 4th Street West • Palmetto, Florida 34221 • (941) 722-4561</p>		<p>SHEET NO.</p> <p style="font-size: 24pt; text-align: center;">87 / 174</p>
<p>PROJECT ENGINEER</p> <p style="text-align: center;">_____</p> <p style="text-align: center;">38630</p> <p>P.E. REG. NO.</p>	<p>DESIGN <u>JRF.</u></p> <p>DATE <u>11/13/13</u></p> <p>DRAWN <u>PG.</u></p> <p>SCALE <u>1"=40'</u></p> <p>APPR. <u>JRF.</u></p> <p>JOB NO. <u>7865</u></p>	<p>PROJECT ENGINEER</p> <p style="text-align: center;">_____</p> <p style="text-align: center;">JOHN R. FOLEY</p>	

1:Master Drawing ELLENTON-GILLETTE RD/ELLENTON GILLETTE FDOT 2020 REVISION/ELLENTON GILLETTE FDOT-G.dwg, 10/16/2020 11:00:37 AM, cmitchell, 1:40

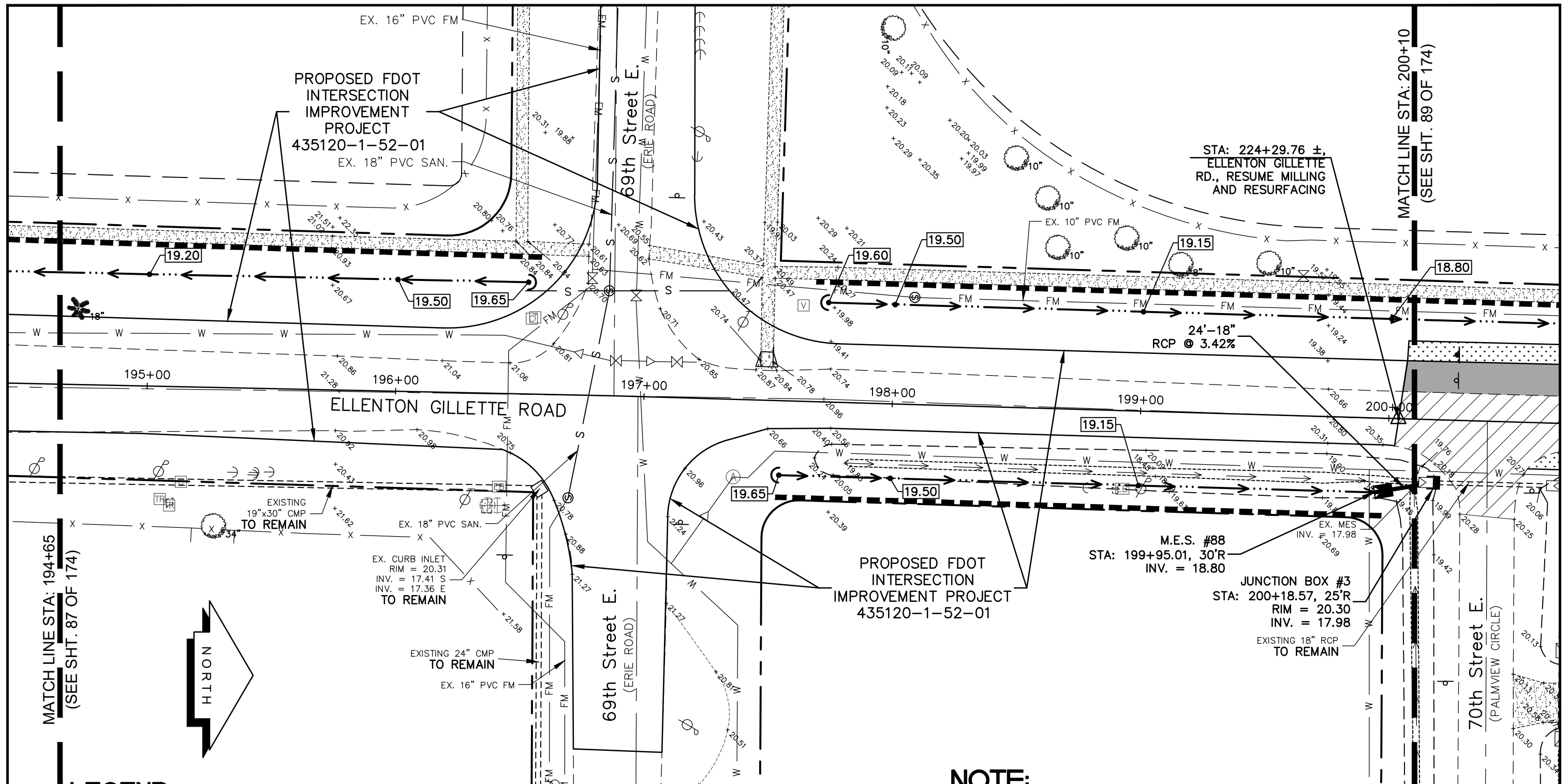

MATCH LINE STA: 194+65
(SEE SHT. 87 OF 174)

MATCH LINE STA: 200+10
(SEE SHT. 89 OF 174)

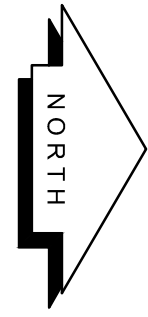

LEGEND

- NEW ROADWAY CONSTRUCTION
- MILLING AND OVERLAY LIMITS
- PROPOSED GRADE
- EXISTING GRADE
- STAKED SILT SCREEN
- 8' GRASS SHOULDER
- EXISTING SIDEWALK
- PROPOSED SIDEWALK

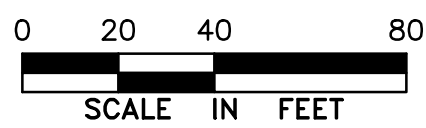

**GRADING AND
DRAINAGE PLAN
ELLENTON GILLETTE ROAD**

PROPOSED FDOT
INTERSECTION
IMPROVEMENT PROJECT
435120-1-52-01

NOTE:

1. ALL VALVES, METERS, MANHOLE RIMS AND DRAINAGE STRUCTURES TO REMAIN, ARE TO BE ADJUSTED TO MATCH FINAL GRADE.
2. ALL DRAINAGE STRUCTURES AND PIPING NOT SPECIFICALLY NOTED TO REMAIN, ARE TO BE REMOVED.
3. ALL MAILBOXES TO BE REMOVED AND RESET AS REQUIRED.

<p>REVISIONS</p> <p>_____</p> <p>_____</p> <p>_____</p> <p>_____</p> <p>_____</p>		<p>LOMBARDO, FOLEY & KOLARIK, INC.</p> <p>Consulting Engineers, Surveyors and Planners</p> <p>P.O. Box 188 • 825 4th Street West • Palmetto, Florida 34221 • (941) 722-4561</p>		
<p>PROJECT ENGINEER</p> <p>_____</p> <p>38630 JOHN R. FOLEY</p> <p>P.E. REG. NO.</p>		<p>DESIGN <u>JRF.</u> DATE <u>11/13/13</u></p> <p>DRAWN <u>PG.</u> SCALE <u>1"=40'</u></p> <p>APPR. <u>JRF.</u> JOB NO. <u>7865</u></p>	<p>SHEET NO.</p> <p>88</p> <p style="font-size: 2em;">/ 174</p>	

I:\Master Drawing\ELLENTON-GILLETTE RD\ELLENTON GILLETTE FDOT 2020 REVISION\ELLGILL-FDOT-G.dwg, 10/16/2020 11:00:21 AM, crmitchell, 1:40

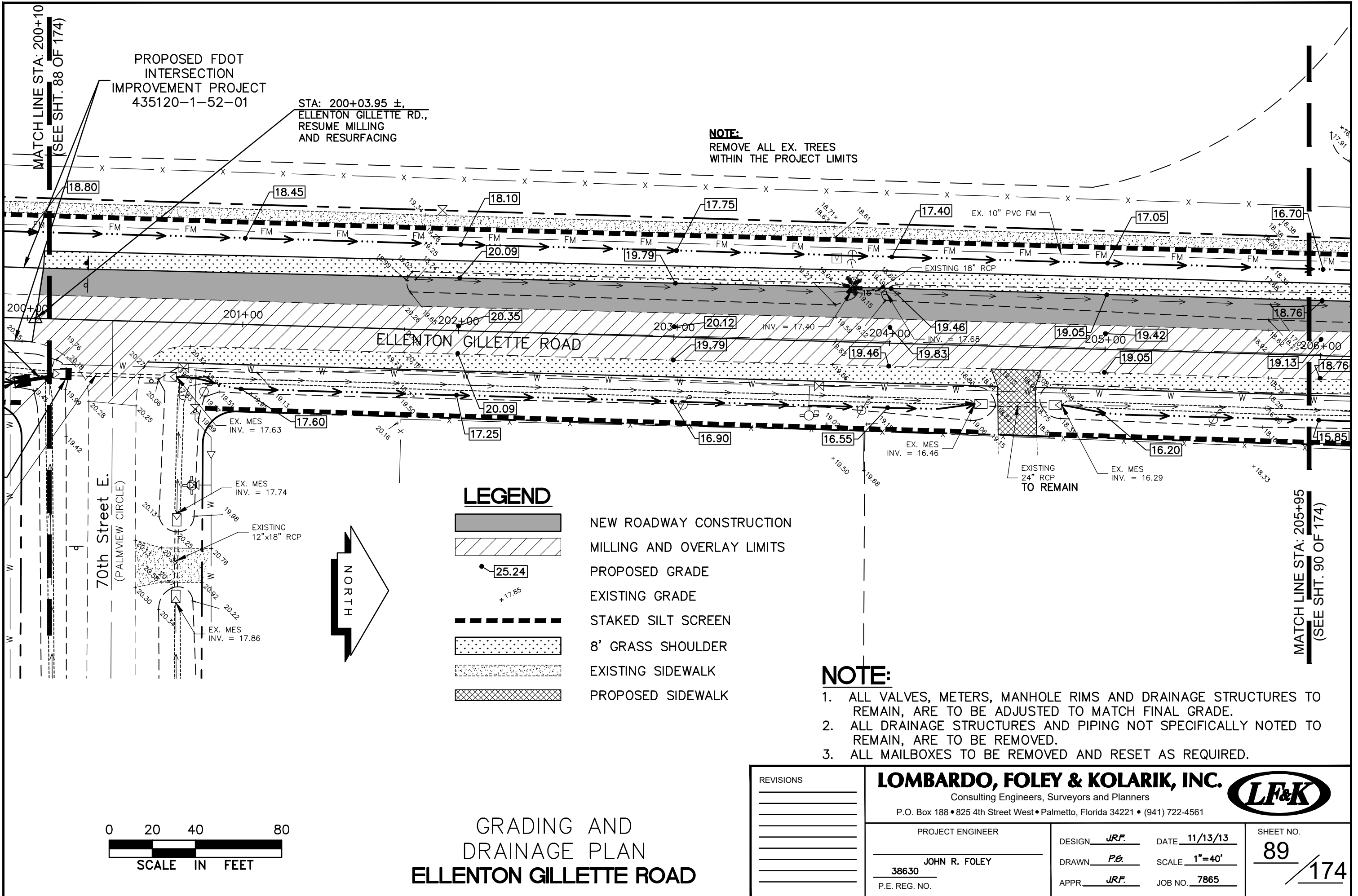

PROPOSED FDOT INTERSECTION IMPROVEMENT PROJECT 435120-1-52-01

STA: 200+03.95 ±, ELLENTON GILLETTE RD., RESUME MILLING AND RESURFACING

NOTE:
REMOVE ALL EX. TREES WITHIN THE PROJECT LIMITS

LEGEND

- NEW ROADWAY CONSTRUCTION
- MILLING AND OVERLAY LIMITS
- PROPOSED GRADE
- EXISTING GRADE
- STAKED SILT SCREEN
- 8' GRASS SHOULDER
- EXISTING SIDEWALK
- PROPOSED SIDEWALK

NOTE:

- ALL VALVES, METERS, MANHOLE RIMS AND DRAINAGE STRUCTURES TO REMAIN, ARE TO BE ADJUSTED TO MATCH FINAL GRADE.
- ALL DRAINAGE STRUCTURES AND PIPING NOT SPECIFICALLY NOTED TO REMAIN, ARE TO BE REMOVED.
- ALL MAILBOXES TO BE REMOVED AND RESET AS REQUIRED.

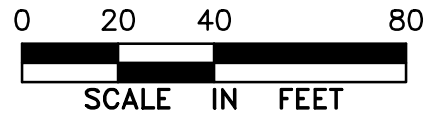

GRADING AND DRAINAGE PLAN
ELLENTON GILLETTE ROAD

REVISIONS _____ _____ _____ _____ _____ _____ _____ _____ _____	LOMBARDO, FOLEY & KOLARIK, INC. Consulting Engineers, Surveyors and Planners P.O. Box 188 • 825 4th Street West • Palmetto, Florida 34221 • (941) 722-4561		
	PROJECT ENGINEER _____ JOHN R. FOLEY 38630 P.E. REG. NO.	DESIGN <u>JRF.</u> DATE <u>11/13/13</u> DRAWN <u>PG.</u> SCALE <u>1"=40'</u> APPR. <u>JRF.</u> JOB NO. <u>7865</u>	

I:\Master Drawing\ELLENTON-GILLETTE RD\ELLENTON GILLETTE FDOT-G.dwg, 10/16/2020 11:00:06 AM, c.mitchell, 1:40

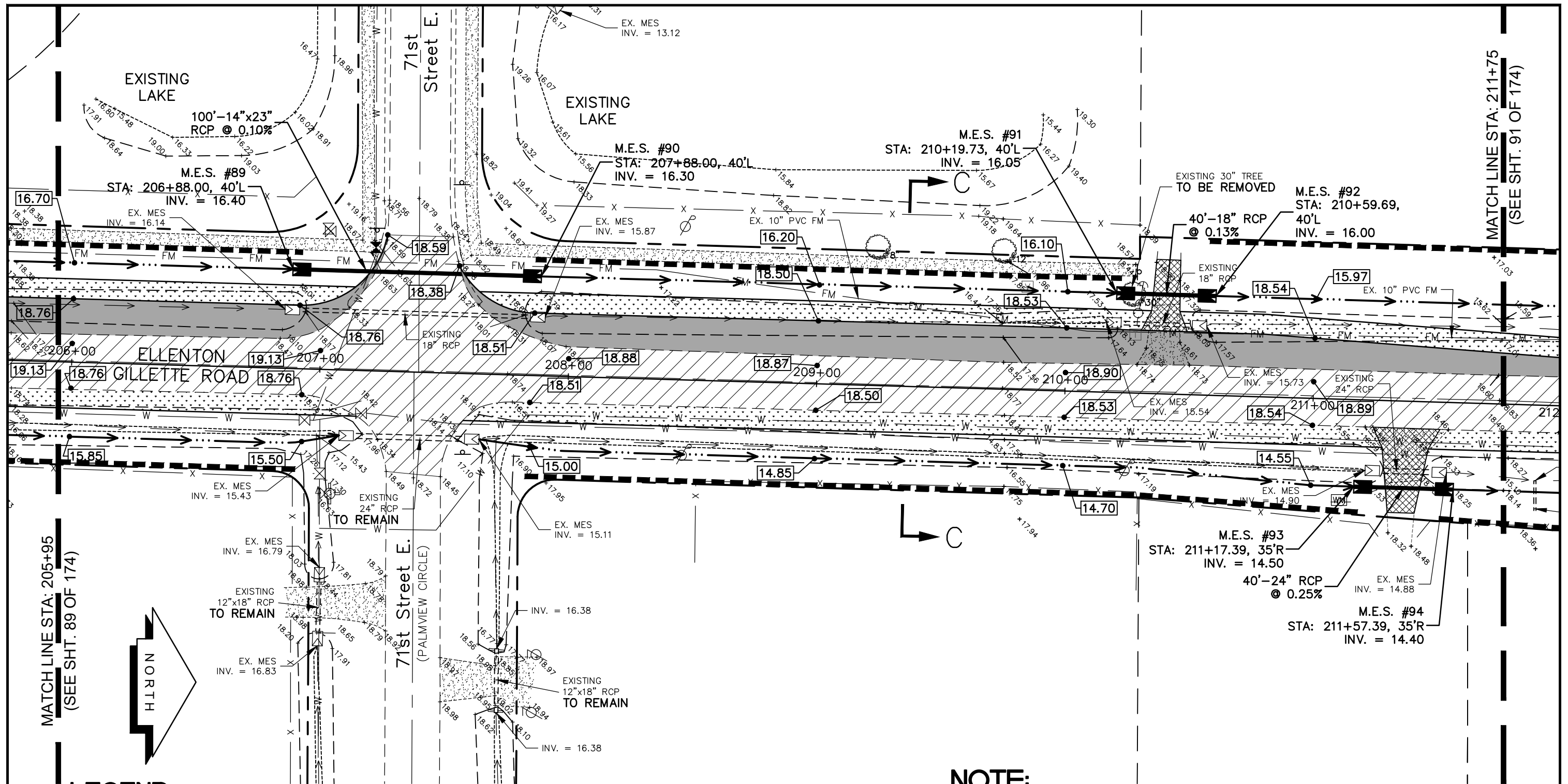

MATCH LINE STA: 205+95
(SEE SHT. 89 OF 174)

MATCH LINE STA: 211+75
(SEE SHT. 91 OF 174)

LEGEND

- NEW ROADWAY CONSTRUCTION
- MILLING AND OVERLAY LIMITS
- PROPOSED GRADE
- EXISTING GRADE
- STAKED SILT SCREEN
- 8' GRASS SHOULDER
- EXISTING SIDEWALK
- PROPOSED SIDEWALK

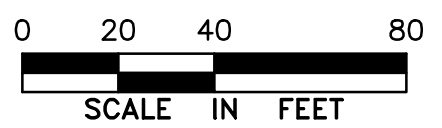

GRADING AND DRAINAGE PLAN
ELLENTON GILLETTE ROAD

NOTE:

1. ALL VALVES, METERS, MANHOLE RIMS AND DRAINAGE STRUCTURES TO REMAIN, ARE TO BE ADJUSTED TO MATCH FINAL GRADE.
2. ALL DRAINAGE STRUCTURES AND PIPING NOT SPECIFICALLY NOTED TO REMAIN, ARE TO BE REMOVED.
3. ALL MAILBOXES TO BE REMOVED AND RESET AS REQUIRED.

<p>REVISIONS</p> <p>_____</p> <p>_____</p> <p>_____</p> <p>_____</p> <p>_____</p>	<p>LOMBARDO, FOLEY & KOLARIK, INC.</p> <p>Consulting Engineers, Surveyors and Planners</p> <p>P.O. Box 188 • 825 4th Street West • Palmetto, Florida 34221 • (941) 722-4561</p>		<p>SHEET NO.</p> <p style="font-size: 24pt; font-weight: bold;">90</p> <p style="font-size: 24pt; font-weight: bold;">174</p>
<p>PROJECT ENGINEER</p> <p>_____</p> <p>38630</p> <p>P.E. REG. NO.</p>	<p>JOHN R. FOLEY</p>	<p>DESIGN <u>JRF.</u> DATE <u>11/13/13</u></p> <p>DRAWN <u>PG.</u> SCALE <u>1"=40'</u></p> <p>APPR. <u>JRF.</u> JOB NO. <u>7865</u></p>	

I:\Master Drawing\ELLENTON-GILLETTE RD\ELLENTON GILLETTE FDOT-2020 REVISION\ELLGILL-FDOT-G.dwg, 10/16/2020 10:59:54 AM, cmtitchell, 1:40

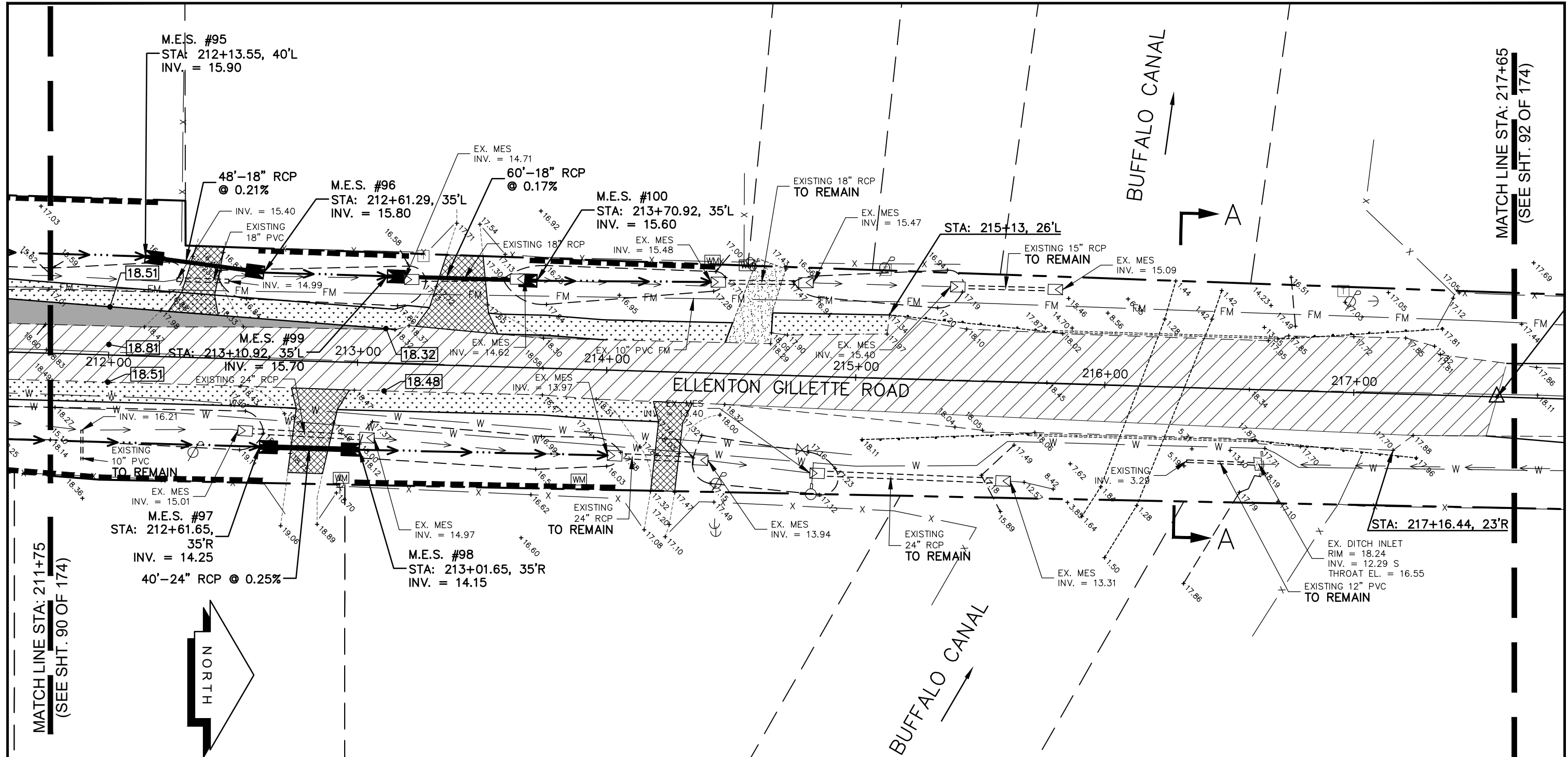

MATCH LINE STA: 211+75
(SEE SHT. 90 OF 174)

MATCH LINE STA: 217+65
(SEE SHT. 92 OF 174)

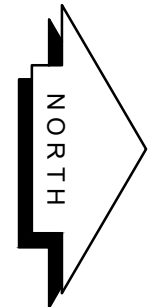

LEGEND

- NEW ROADWAY CONSTRUCTION
- MILLING AND OVERLAY LIMITS
- PROPOSED GRADE
- EXISTING GRADE
- STAKED SILT SCREEN
- 8' GRASS SHOULDER
- EXISTING SIDEWALK
- PROPOSED SIDEWALK

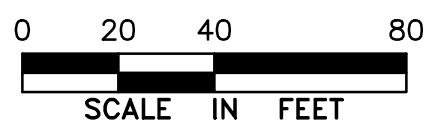

**GRADING AND
DRAINAGE PLAN
ELLENTON GILLETTE ROAD**

NOTE:

1. ALL VALVES, METERS, MANHOLE RIMS AND DRAINAGE STRUCTURES TO REMAIN, ARE TO BE ADJUSTED TO MATCH FINAL GRADE.
2. ALL DRAINAGE STRUCTURES AND PIPING NOT SPECIFICALLY NOTED TO REMAIN, ARE TO BE REMOVED.
3. ALL MAILBOXES TO BE REMOVED AND RESET AS REQUIRED.

<p>REVISIONS</p> <hr/> <hr/> <hr/> <hr/> <hr/> <hr/> <hr/> <hr/>	<p>LOMBARDO, FOLEY & KOLARIK, INC. Consulting Engineers, Surveyors and Planners P.O. Box 188 • 825 4th Street West • Palmetto, Florida 34221 • (941) 722-4561</p>		
<p>PROJECT ENGINEER</p> <hr/> <p>JOHN R. FOLEY</p> <p>38630 P.E. REG. NO.</p>	<p>DESIGN <u>JRF.</u> DATE <u>11/13/13</u></p> <p>DRAWN <u>PG.</u> SCALE <u>1"=40'</u></p> <p>APPR. <u>JRF.</u> JOB NO. <u>7865</u></p>	<p>SHEET NO.</p> <p style="font-size: 2em; font-weight: bold;">91</p> <p style="font-size: 2em; font-weight: bold;">/ 174</p>	

I:\Master Drawing\ELLENTON-GILLETTE RD\ELLENTON GILLETTE FDOT 2020 REVISION\ELLGILL-FDOT-G.dwg, 10/16/2020 10:59:37 AM, cmtitchell, 1:40

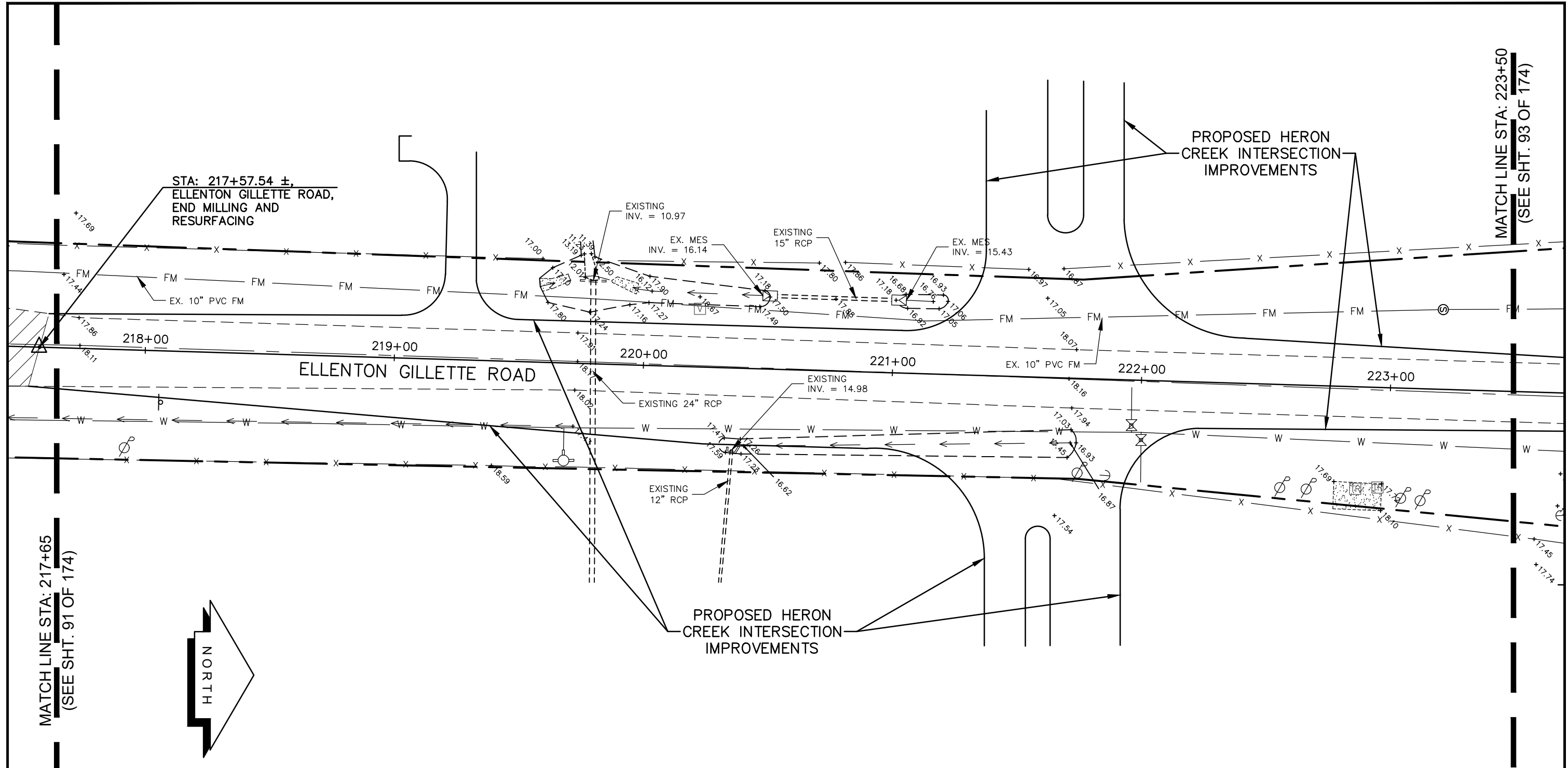

STA: 217+57.54 ±,
ELLENTON GILLETTE ROAD,
END MILLING AND
RESURFACING

PROPOSED HERON
CREEK INTERSECTION
IMPROVEMENTS

MATCH LINE STA: 223+50
(SEE SHT. 93 OF 174)

MATCH LINE STA: 217+65
(SEE SHT. 91 OF 174)

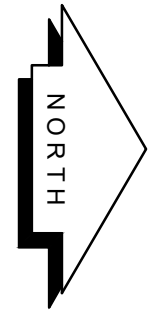

LEGEND

- NEW ROADWAY CONSTRUCTION
- MILLING AND OVERLAY LIMITS
- PROPOSED GRADE
- EXISTING GRADE
- STAKED SILT SCREEN
- 8' GRASS SHOULDER
- EXISTING SIDEWALK
- PROPOSED SIDEWALK

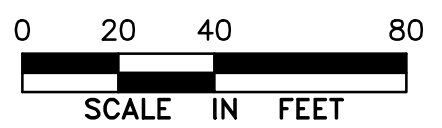

**GRADING AND
DRAINAGE PLAN
ELLENTON GILLETTE ROAD**

NOTE:

1. ALL VALVES, METERS, MANHOLE RIMS AND DRAINAGE STRUCTURES TO REMAIN, ARE TO BE ADJUSTED TO MATCH FINAL GRADE.
2. ALL DRAINAGE STRUCTURES AND PIPING NOT SPECIFICALLY NOTED TO REMAIN, ARE TO BE REMOVED.
3. ALL MAILBOXES TO BE REMOVED AND RESET AS REQUIRED.

<p>REVISIONS</p> <hr/> <hr/> <hr/> <hr/> <hr/> <hr/> <hr/> <hr/>	<p>LOMBARDO, FOLEY & KOLARIK, INC. Consulting Engineers, Surveyors and Planners P.O. Box 188 • 825 4th Street West • Palmetto, Florida 34221 • (941) 722-4561</p>		
<p>PROJECT ENGINEER</p> <hr/> <p style="text-align: center;">JOHN R. FOLEY</p> <p>38630</p> <p>P.E. REG. NO.</p>	<p>DESIGN <u>JRF.</u> DATE <u>11/13/13</u></p> <p>DRAWN <u>PG.</u> SCALE <u>1"=40'</u></p> <p>APPR. <u>JRF.</u> JOB NO. <u>7865</u></p>	<p>SHEET NO.</p> <p style="font-size: 24pt; text-align: center;">92</p> <p style="font-size: 24pt; text-align: right;">174</p>	

I:\Master Drawing\ELLENTON-GILLETTE RD\ELLENTON GILLETTE FDOT 2020 REVISION\ELLGILL-FDOT-G.dwg, 10/16/2020 10:59:25 AM, cmtitchell, 1:40

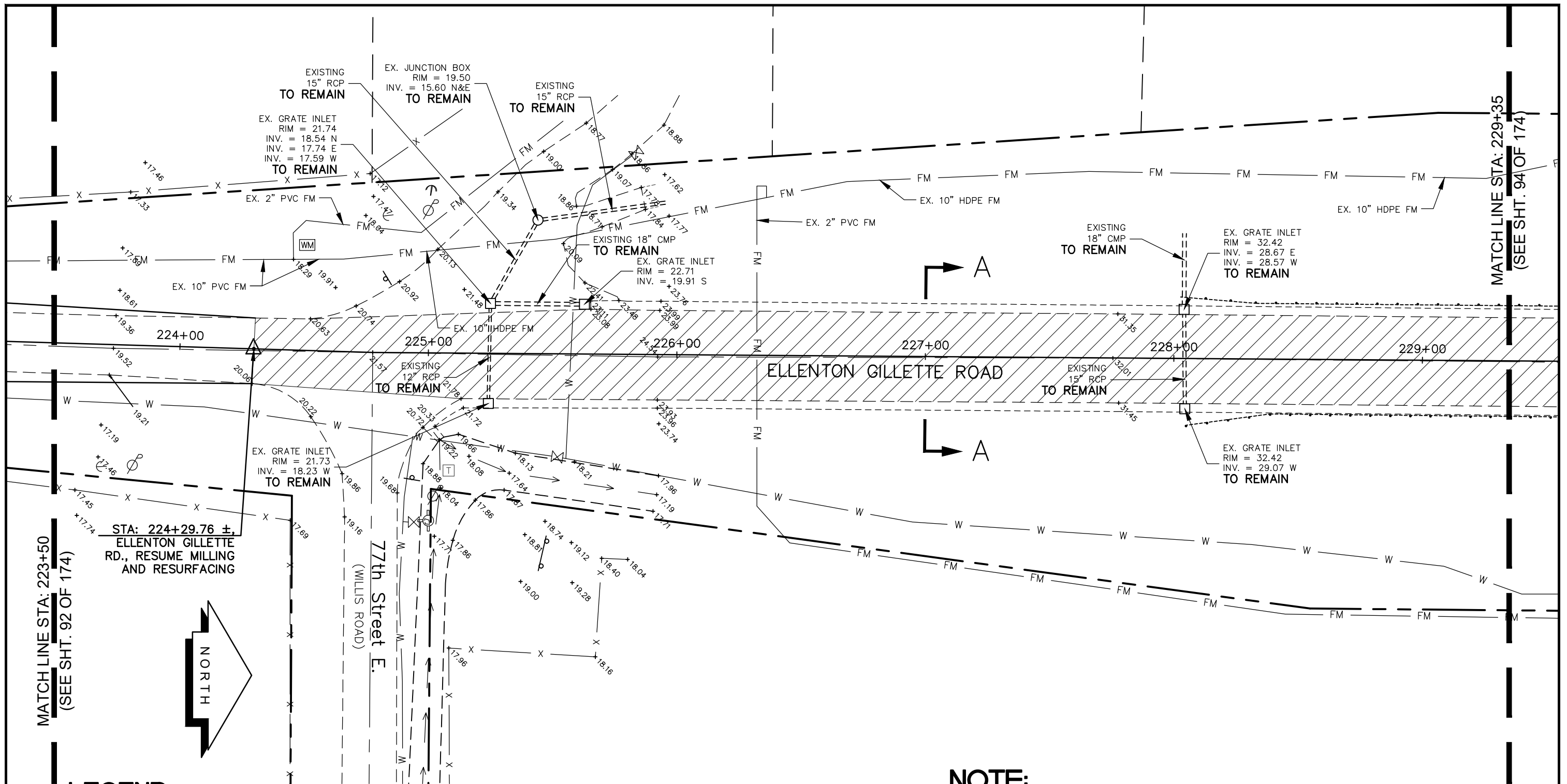

MATCH LINE STA: 223+50
(SEE SHT. 92 OF 174)

MATCH LINE STA: 229+35
(SEE SHT. 94 OF 174)

STA: 224+29.76 ±,
ELLENTON GILLETTE
RD., RESUME MILLING
AND RESURFACING

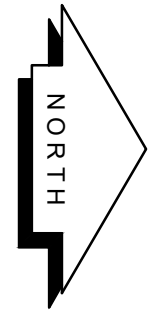

LEGEND

- NEW ROADWAY CONSTRUCTION
- MILLING AND OVERLAY LIMITS
- PROPOSED GRADE
- EXISTING GRADE
- STAKED SILT SCREEN
- 8' GRASS SHOULDER
- EXISTING SIDEWALK
- PROPOSED SIDEWALK

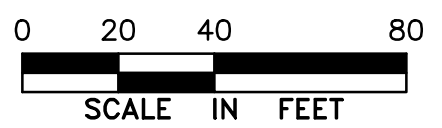

**GRADING AND
DRAINAGE PLAN
ELLENTON GILLETTE ROAD**

NOTE:

1. ALL VALVES, METERS, MANHOLE RIMS AND DRAINAGE STRUCTURES TO REMAIN, ARE TO BE ADJUSTED TO MATCH FINAL GRADE.
2. ALL DRAINAGE STRUCTURES AND PIPING NOT SPECIFICALLY NOTED TO REMAIN, ARE TO BE REMOVED.
3. ALL MAILBOXES TO BE REMOVED AND RESET AS REQUIRED.

<p>REVISIONS</p> <hr/> <hr/> <hr/> <hr/> <hr/> <hr/> <hr/> <hr/>	<p>LOMBARDO, FOLEY & KOLARIK, INC. Consulting Engineers, Surveyors and Planners P.O. Box 188 • 825 4th Street West • Palmetto, Florida 34221 • (941) 722-4561</p>		
<p>PROJECT ENGINEER</p> <hr/> <p style="text-align: center;">JOHN R. FOLEY</p> <hr/> <p>38630 P.E. REG. NO.</p>	<p>DESIGN <u>JRF.</u> DATE <u>11/13/13</u></p> <p>DRAWN <u>PG.</u> SCALE <u>1"=40'</u></p> <p>APPR. <u>JRF.</u> JOB NO. <u>7865</u></p>	<p>SHEET NO.</p> <p style="font-size: 24pt; text-align: center;">93</p> <p style="font-size: 24pt; text-align: right;">174</p>	

I:\Master Drawing\ELLENTON-GILLETTE RDE\ELLENTON GILLETTE FDOT 2020 REVISION\ELLENTON GILLETTE-FDOT-G.dwg, 10/16/2020 10:59:12 AM, cmtichell, 1:40

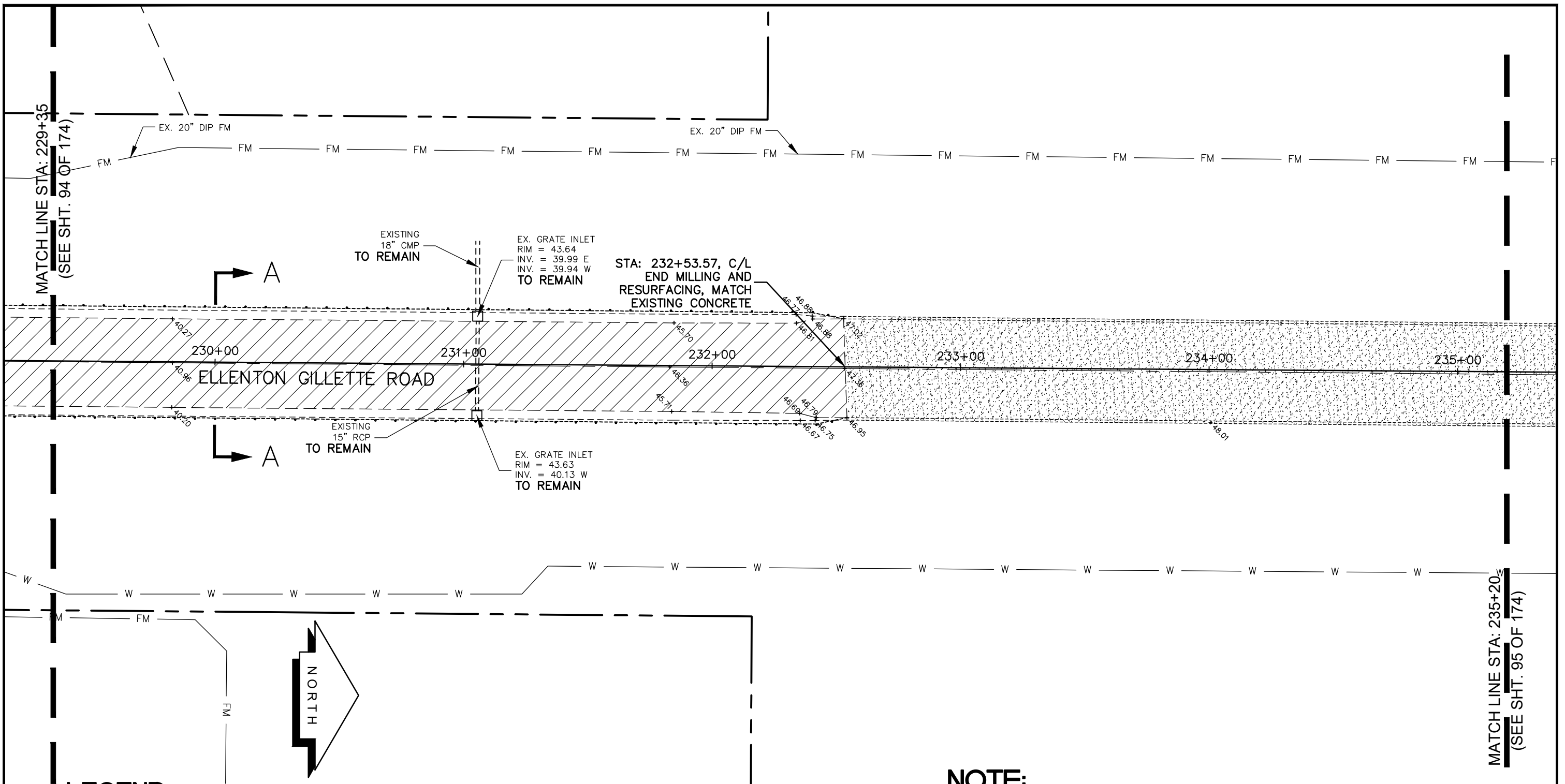

NOTE:

1. ALL VALVES, METERS, MANHOLE RIMS AND DRAINAGE STRUCTURES TO REMAIN, ARE TO BE ADJUSTED TO MATCH FINAL GRADE.
2. ALL DRAINAGE STRUCTURES AND PIPING NOT SPECIFICALLY NOTED TO REMAIN, ARE TO BE REMOVED.
3. ALL MAILBOXES TO BE REMOVED AND RESET AS REQUIRED.

LEGEND

- NEW ROADWAY CONSTRUCTION
- MILLING AND OVERLAY LIMITS
- PROPOSED GRADE
- EXISTING GRADE
- STAKED SILT SCREEN
- 8' GRASS SHOULDER
- EXISTING SIDEWALK
- PROPOSED SIDEWALK

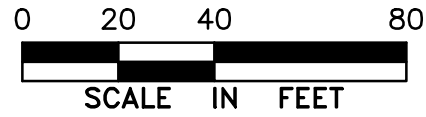

GRADING AND
DRAINAGE PLAN
ELLENTON GILLETTE ROAD

<p>REVISIONS</p> <hr/> <hr/> <hr/> <hr/> <hr/> <hr/> <hr/> <hr/> <hr/> <hr/>	<p>LOMBARDO, FOLEY & KOLARIK, INC. Consulting Engineers, Surveyors and Planners P.O. Box 188 • 825 4th Street West • Palmetto, Florida 34221 • (941) 722-4561</p>		
<p>PROJECT ENGINEER</p> <hr/> <p>JOHN R. FOLEY</p> <hr/> <p>38630</p> <hr/> <p>P.E. REG. NO.</p>	<p>DESIGN <u>JRF.</u> DATE <u>11/13/13</u></p> <hr/> <p>DRAWN <u>PG.</u> SCALE <u>1"=40'</u></p> <hr/> <p>APPR. <u>JRF.</u> JOB NO. <u>7865</u></p>	<p>SHEET NO.</p> <p style="font-size: 24pt;">94 / 174</p>	

1:\Master Drawing\ELLENTON-GILLETTE RD\ELLENTON GILLETTE FDOT 2020 REVISION\ELLGILL-FDOT-G.dwg, 10/16/2020 10:59:00 AM, cmtitchell, 1:40

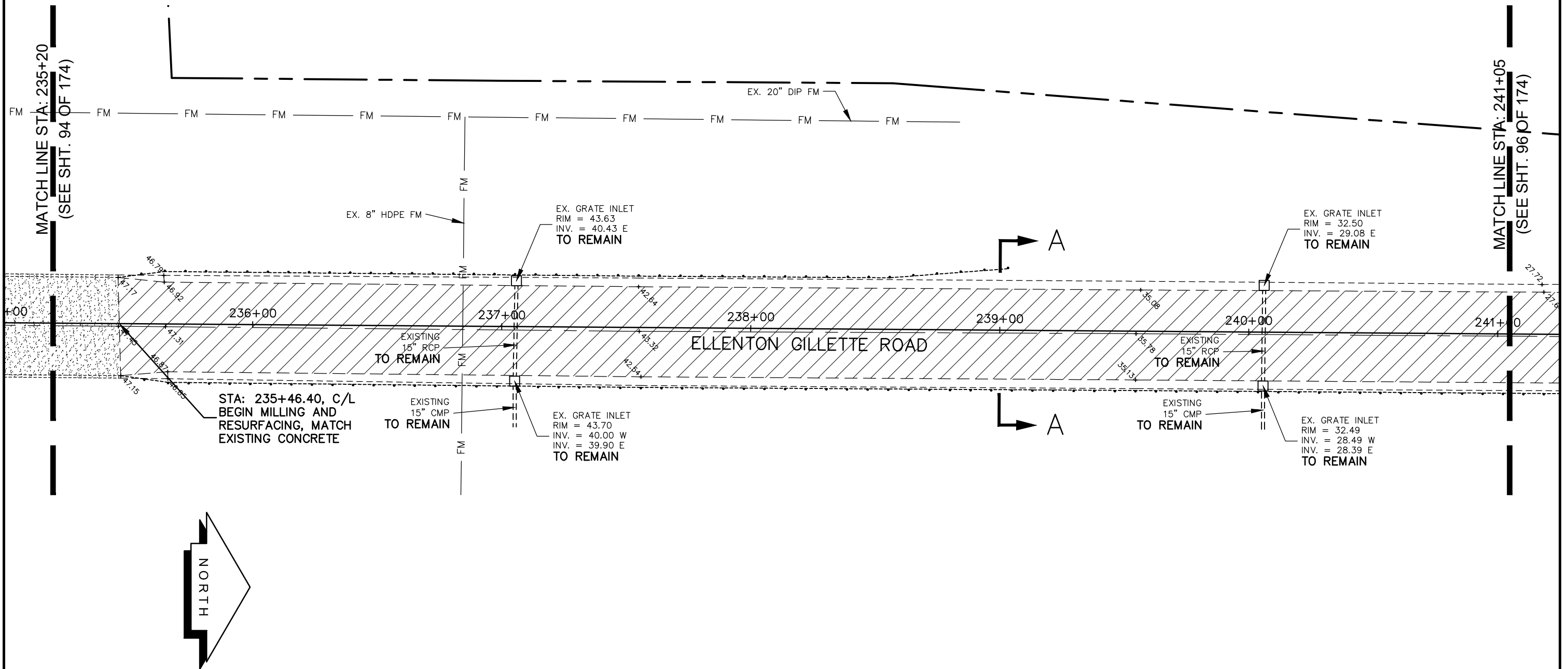

STA: 235+46.40, C/L
BEGIN MILLING AND
RESURFACING, MATCH
EXISTING CONCRETE

EXISTING
15" RCP
TO REMAIN

EXISTING
15" CMP
TO REMAIN

EX. GRATE INLET
RIM = 43.63
INV. = 40.43 E
TO REMAIN

EX. GRATE INLET
RIM = 43.70
INV. = 40.00 W
INV. = 39.90 E
TO REMAIN





EXISTING
15" RCP
TO REMAIN

EXISTING
15" CMP
TO REMAIN

EX. GRATE INLET
RIM = 32.50
INV. = 29.08 E
TO REMAIN

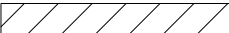
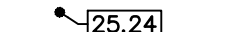
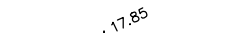
EX. GRATE INLET
RIM = 32.49
INV. = 28.49 W
INV. = 28.39 E
TO REMAIN

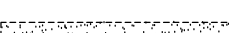
LEGEND

-  NEW ROADWAY CONSTRUCTION
-  MILLING AND OVERLAY LIMITS
-  PROPOSED GRADE
-  EXISTING GRADE
-  STAKED SILT SCREEN
-  8' GRASS SHOULDER
-  EXISTING SIDEWALK
-  PROPOSED SIDEWALK

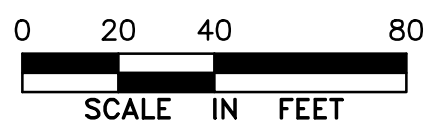

GRADING AND
DRAINAGE PLAN
ELLENTON GILLETTE ROAD

NOTE:

1. ALL VALVES, METERS, MANHOLE RIMS AND DRAINAGE STRUCTURES TO REMAIN, ARE TO BE ADJUSTED TO MATCH FINAL GRADE.
2. ALL DRAINAGE STRUCTURES AND PIPING NOT SPECIFICALLY NOTED TO REMAIN, ARE TO BE REMOVED.
3. ALL MAILBOXES TO BE REMOVED AND RESET AS REQUIRED.

REVISIONS _____ _____ _____ _____ _____ _____ _____ _____ _____ _____	LOMBARDO, FOLEY & KOLARIK, INC. Consulting Engineers, Surveyors and Planners P.O. Box 188 • 825 4th Street West • Palmetto, Florida 34221 • (941) 722-4561		 SHEET NO. 95 / 174
	PROJECT ENGINEER _____ JOHN R. FOLEY 38630 P.E. REG. NO.	DESIGN <u>JRF.</u> DATE <u>11/13/13</u> DRAWN <u>PG.</u> SCALE <u>1"=40'</u> APPR. <u>JRF.</u> JOB NO. <u>7865</u>	

I:\Master Drawing\ELLENTON-GILLETTE RD\ELLENTON GILLETTE FDOT 2020 REVISION\ELLGILL-FDOT-G.dwg, 10/16/2020 10:58:48 AM, cmitchell, 1:40

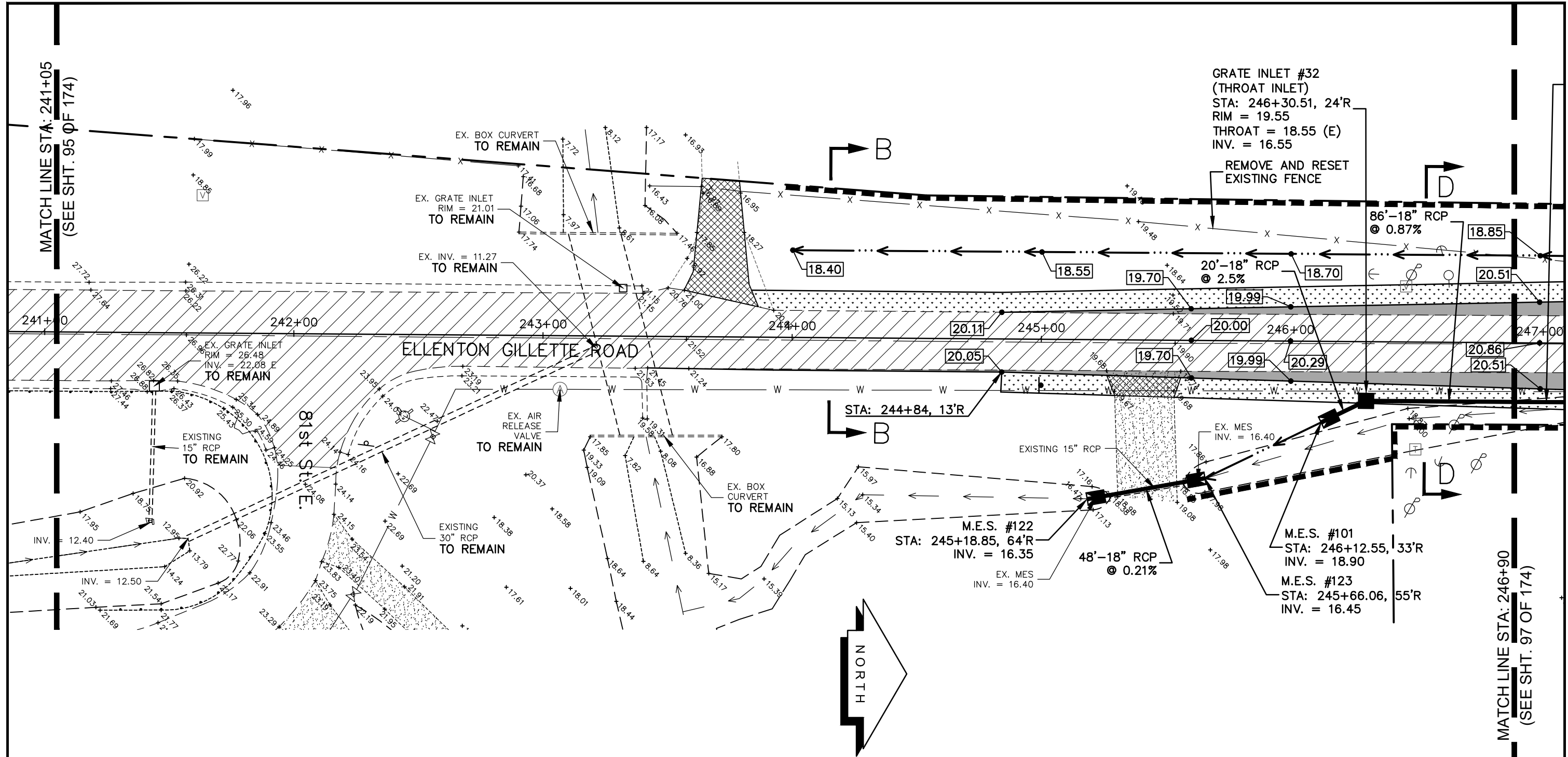

MATCH LINE STA: 241+05
(SEE SHT. 95 OF 174)

MATCH LINE STA: 246+90
(SEE SHT. 97 OF 174)

GRATE INLET #32
(THROAT INLET)
STA: 246+30.51, 24'R
RIM = 19.55
THROAT = 18.55 (E)
INV. = 16.55

REMOVE AND RESET
EXISTING FENCE

86'-18" RCP
@ 0.87%

20'-18" RCP
@ 2.5%

STA: 244+84, 13'R

M.E.S. #122
STA: 245+18.85, 64'R
INV. = 16.35

EX. MES
INV. = 16.40

48'-18" RCP
@ 0.21%

M.E.S. #101
STA: 246+12.55, 33'R
INV. = 18.90

M.E.S. #123
STA: 245+66.06, 55'R
INV. = 16.45

LEGEND

- NEW ROADWAY CONSTRUCTION
- MILLING AND OVERLAY LIMITS
- PROPOSED GRADE
- EXISTING GRADE
- STAKED SILT SCREEN
- 8' GRASS SHOULDER
- EXISTING SIDEWALK
- PROPOSED SIDEWALK

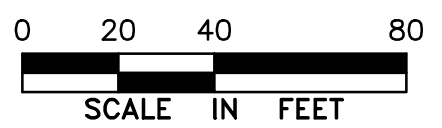

**GRADING AND
DRAINAGE PLAN
ELLENTON GILLETTE ROAD**

NOTE:

1. ALL VALVES, METERS, MANHOLE RIMS AND DRAINAGE STRUCTURES TO REMAIN, ARE TO BE ADJUSTED TO MATCH FINAL GRADE.
2. ALL DRAINAGE STRUCTURES AND PIPING NOT SPECIFICALLY NOTED TO REMAIN, ARE TO BE REMOVED.
3. ALL MAILBOXES TO BE REMOVED AND RESET AS REQUIRED.

REVISIONS _____ _____ _____ _____ _____ _____	LOMBARDO, FOLEY & KOLARIK, INC. Consulting Engineers, Surveyors and Planners P.O. Box 188 • 825 4th Street West • Palmetto, Florida 34221 • (941) 722-4561		 SHEET NO. 96 174
	PROJECT ENGINEER _____ JOHN R. FOLEY 38630 P.E. REG. NO.	DESIGN <u>JRF.</u> DATE <u>11/13/13</u> DRAWN <u>PG.</u> SCALE <u>1"=40'</u> APPR. <u>JRF.</u> JOB NO. <u>7865</u>	

I:\Master Drawing\ELLENTON-GILLETTE RD\ELLENTON GILLETTE FDOT 2020 REVISION\ELLGILL-FDOT-G.dwg, 10/16/2020 10:58:34 AM, cmitcheil, 1:40

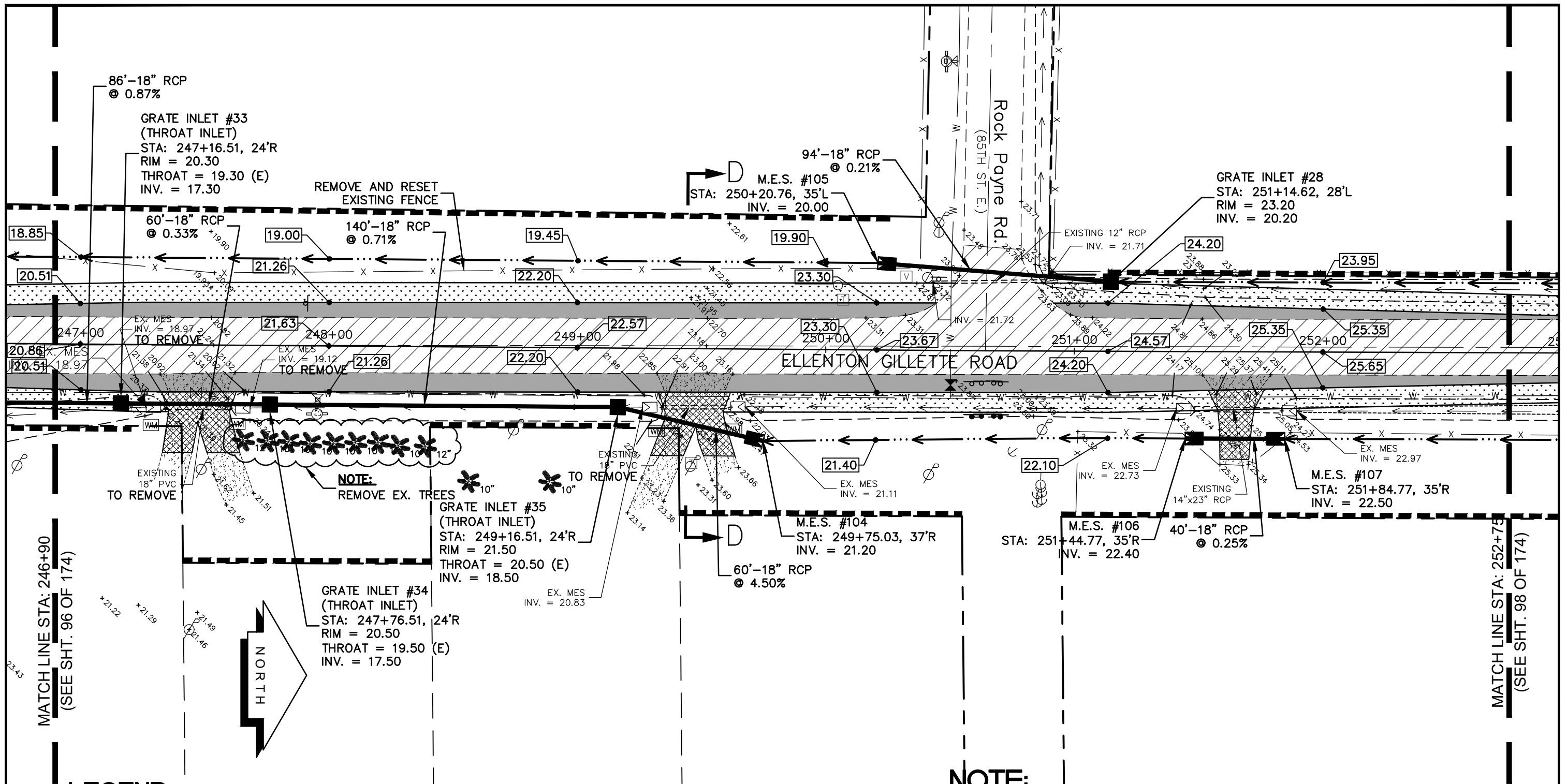

- NOTE:**
1. ALL VALVES, METERS, MANHOLE RIMS AND DRAINAGE STRUCTURES TO REMAIN, ARE TO BE ADJUSTED TO MATCH FINAL GRADE.
 2. ALL DRAINAGE STRUCTURES AND PIPING NOT SPECIFICALLY NOTED TO REMAIN, ARE TO BE REMOVED.
 3. ALL MAILBOXES TO BE REMOVED AND RESET AS REQUIRED.

LEGEND

- NEW ROADWAY CONSTRUCTION
- MILLING AND OVERLAY LIMITS
- PROPOSED GRADE
- EXISTING GRADE
- STAKED SILT SCREEN
- 8' GRASS SHOULDER
- EXISTING SIDEWALK
- PROPOSED SIDEWALK

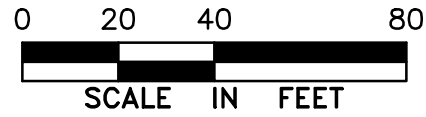

**GRADING AND DRAINAGE PLAN
ELLENTON GILLETTE ROAD**

<p>REVISIONS</p> <hr/> <hr/> <hr/> <hr/> <hr/> <hr/> <hr/> <hr/>	<p>LOMBARDO, FOLEY & KOLARIK, INC. Consulting Engineers, Surveyors and Planners P.O. Box 188 • 825 4th Street West • Palmetto, Florida 34221 • (941) 722-4561</p>		
<p>PROJECT ENGINEER</p> <hr/> <p>JOHN R. FOLEY</p> <p>38630 P.E. REG. NO.</p>	<p>DESIGN <u>JRF.</u> DATE <u>11/13/13</u></p> <p>DRAWN <u>PG.</u> SCALE <u>1"=40'</u></p> <p>APPR. <u>JRF.</u> JOB NO. <u>7865</u></p>	<p>SHEET NO.</p> <p style="font-size: 24pt;">97</p> <hr/> <p style="font-size: 24pt;">174</p>	

I:\Master Drawing\ELLENTON-GILLETTE RD\ELLENTON GILLETTE FDOT 2020 REVISION\ELLGILL-FDOT-G.dwg, 10/16/2020 10:58:23 AM, crmitchell, 1:40

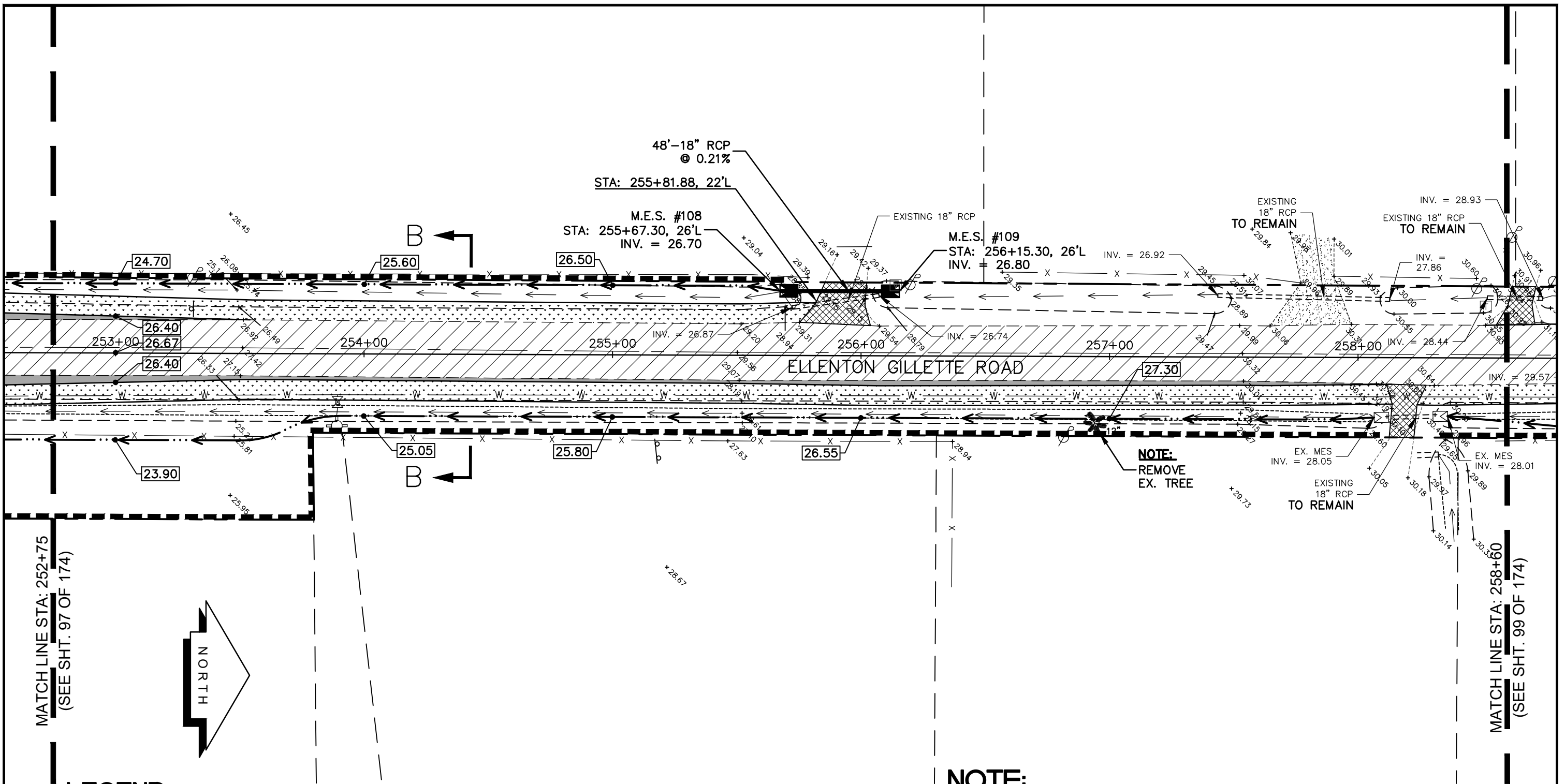

NOTE:
REMOVE EX. TREE

NOTE:

1. ALL VALVES, METERS, MANHOLE RIMS AND DRAINAGE STRUCTURES TO REMAIN, ARE TO BE ADJUSTED TO MATCH FINAL GRADE.
2. ALL DRAINAGE STRUCTURES AND PIPING NOT SPECIFICALLY NOTED TO REMAIN, ARE TO BE REMOVED.
3. ALL MAILBOXES TO BE REMOVED AND RESET AS REQUIRED.

MATCH LINE STA: 252+75
(SEE SHT. 97 OF 174)

MATCH LINE STA: 258+60
(SEE SHT. 99 OF 174)

LEGEND

- NEW ROADWAY CONSTRUCTION
- MILLING AND OVERLAY LIMITS
- PROPOSED GRADE
- EXISTING GRADE
- STAKED SILT SCREEN
- 8' GRASS SHOULDER
- EXISTING SIDEWALK
- PROPOSED SIDEWALK

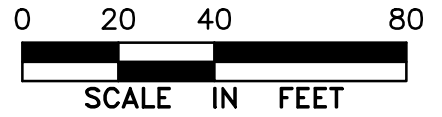

**GRADING AND DRAINAGE PLAN
ELLENTON GILLETTE ROAD**

<p>REVISIONS</p> <hr/> <hr/> <hr/> <hr/> <hr/> <hr/> <hr/> <hr/> <hr/> <hr/>	<p>LOMBARDO, FOLEY & KOLARIK, INC. Consulting Engineers, Surveyors and Planners P.O. Box 188 • 825 4th Street West • Palmetto, Florida 34221 • (941) 722-4561</p>		
<p>PROJECT ENGINEER</p> <hr/> <p>JOHN R. FOLEY</p> <p>38630 P.E. REG. NO.</p>	<p>DESIGN <u>JRF.</u> DATE <u>11/13/13</u></p> <p>DRAWN <u>PG.</u> SCALE <u>1"=40'</u></p> <p>APPR. <u>JRF.</u> JOB NO. <u>7865</u></p>	<p>SHEET NO.</p> <p style="font-size: 24pt;">98</p> <hr/> <p style="font-size: 24pt;">174</p>	

I:\Master Drawing\ELLENTON-GILLETTE RD\ELLENTON GILLETTE FDOT 2020 REVISION\ELLGILL-FDOT-G.dwg, 10/16/2020 10:58:10 AM, cmitcheil, 1:40

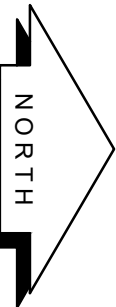
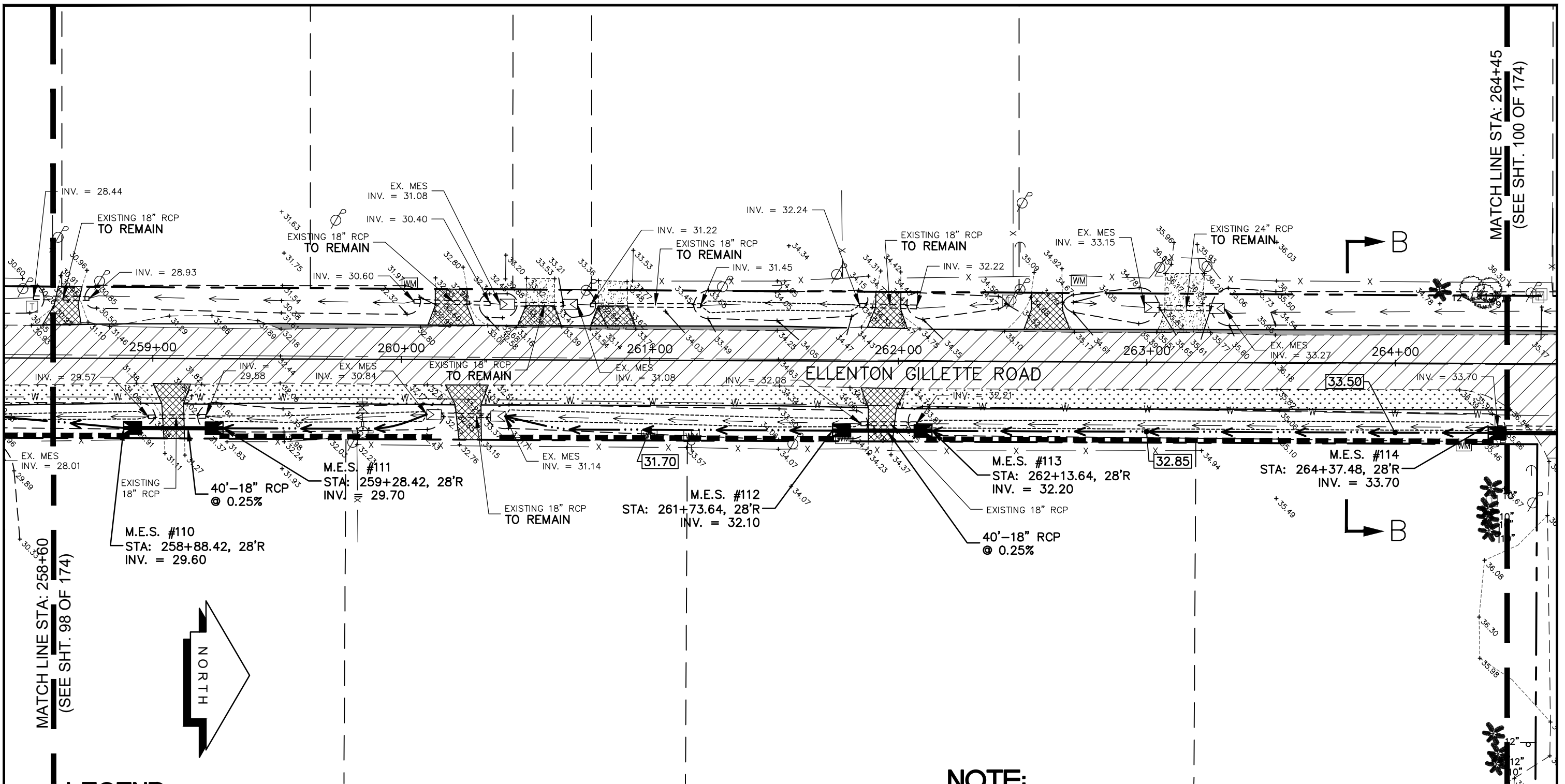

MATCH LINE STA: 258+60
(SEE SHT. 98 OF 174)

MATCH LINE STA: 264+45
(SEE SHT. 100 OF 174)

LEGEND

- NEW ROADWAY CONSTRUCTION
- MILLING AND OVERLAY LIMITS
- PROPOSED GRADE
- EXISTING GRADE
- STAKED SILT SCREEN
- 8' GRASS SHOULDER
- EXISTING SIDEWALK
- PROPOSED SIDEWALK

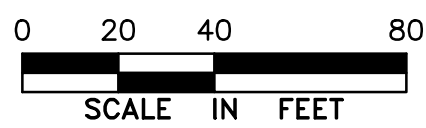

**GRADING AND
DRAINAGE PLAN
ELLENTON GILLETTE ROAD**

NOTE:

1. ALL VALVES, METERS, MANHOLE RIMS AND DRAINAGE STRUCTURES TO REMAIN, ARE TO BE ADJUSTED TO MATCH FINAL GRADE.
2. ALL DRAINAGE STRUCTURES AND PIPING NOT SPECIFICALLY NOTED TO REMAIN, ARE TO BE REMOVED.
3. ALL MAILBOXES TO BE REMOVED AND RESET AS REQUIRED.

<p>REVISIONS</p> <hr/> <hr/> <hr/> <hr/> <hr/> <hr/> <hr/> <hr/> <hr/> <hr/>	<p>LOMBARDO, FOLEY & KOLARIK, INC.</p> <p>Consulting Engineers, Surveyors and Planners</p> <p>P.O. Box 188 • 825 4th Street West • Palmetto, Florida 34221 • (941) 722-4561</p>		
<p>PROJECT ENGINEER</p> <hr/> <p>JOHN R. FOLEY</p> <p>38630 P.E. REG. NO.</p>			
<p>DESIGN <u>JRF.</u> DATE <u>11/13/13</u></p> <p>DRAWN <u>PG.</u> SCALE <u>1"=40'</u></p> <p>APPR. <u>JRF.</u> JOB NO. <u>7865</u></p>		<p>SHEET NO.</p> <p style="font-size: 2em; text-align: center;">99</p> <p style="font-size: 2em; text-align: right;">174</p>	

1:Master Drawing ELLENTON-GILLETTE RDEILLENTON GILLETTE FDOT 2020 REVISION ILLGILL-FDOT-G.dwg, 10/16/2020 10:57:58 AM, cmticheil, 1:40

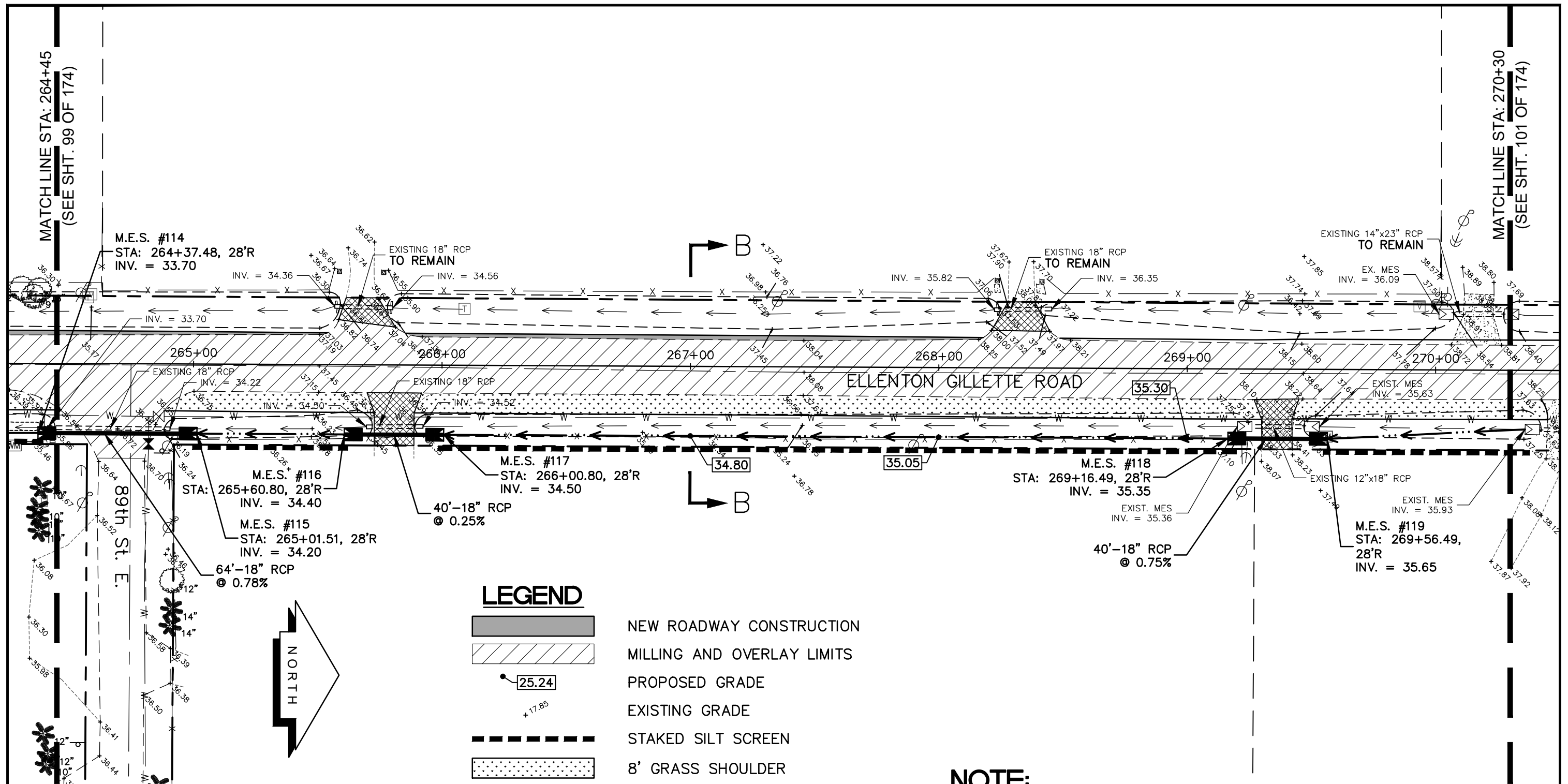

NOTE:

1. ALL VALVES, METERS, MANHOLE RIMS AND DRAINAGE STRUCTURES TO REMAIN, ARE TO BE ADJUSTED TO MATCH FINAL GRADE.
2. ALL DRAINAGE STRUCTURES AND PIPING NOT SPECIFICALLY NOTED TO REMAIN, ARE TO BE REMOVED.
3. ALL MAILBOXES TO BE REMOVED AND RESET AS REQUIRED.



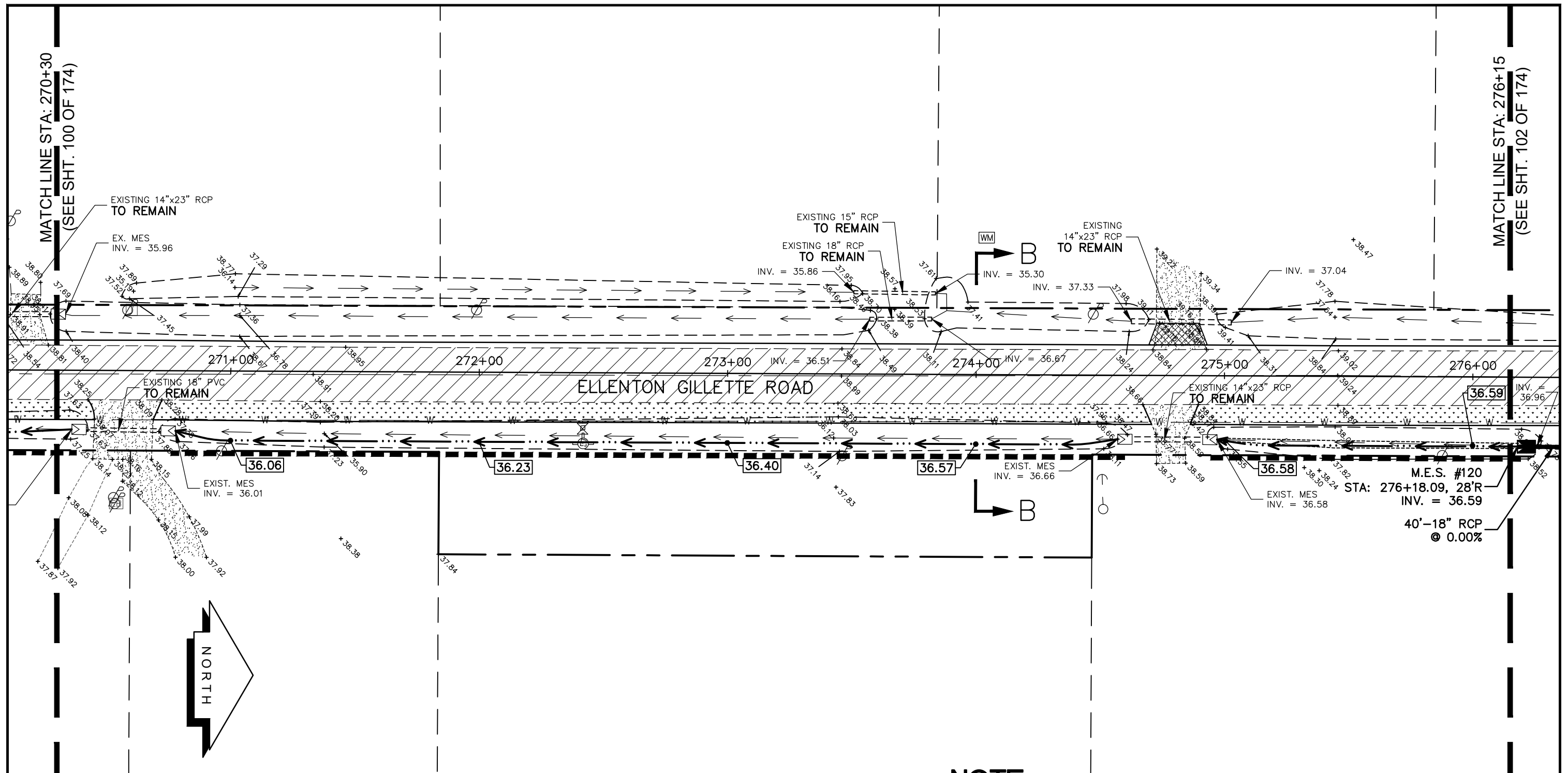

REVISIONS _____ _____ _____ _____ _____ _____ _____ _____ _____ _____	LOMBARDO, FOLEY & KOLARIK, INC. Consulting Engineers, Surveyors and Planners P.O. Box 188 • 825 4th Street West • Palmetto, Florida 34221 • (941) 722-4561			 SHEET NO. 100 174
	PROJECT ENGINEER _____ JOHN R. FOLEY 38630 P.E. REG. NO.	DESIGN <u>JRF.</u> DRAWN <u>PG.</u> APPR. <u>JRF.</u>	DATE <u>11/13/13</u> SCALE <u>1"=40'</u> JOB NO. <u>7865</u>	

GRADING AND DRAINAGE PLAN
ELLENTON GILLETTE ROAD

I:\Master Drawing\ELLENTON-GILLETTE RD\ELLENTON GILLETTE FDOT 2020 REVISION\ELLGILL-FDOT-G.dwg, 10/16/2020 10:57:44 AM, crmitchell, 1:40

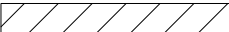
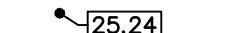
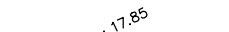

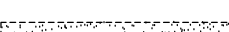
LEGEND

-  NEW ROADWAY CONSTRUCTION
-  MILLING AND OVERLAY LIMITS
-  PROPOSED GRADE
-  EXISTING GRADE
-  STAKED SILT SCREEN
-  8' GRASS SHOULDER
-  EXISTING SIDEWALK
-  PROPOSED SIDEWALK

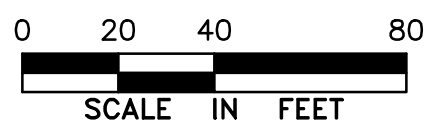

GRADING AND
DRAINAGE PLAN
ELLENTON GILLETTE ROAD

NOTE:

1. ALL VALVES, METERS, MANHOLE RIMS AND DRAINAGE STRUCTURES TO REMAIN, ARE TO BE ADJUSTED TO MATCH FINAL GRADE.
2. ALL DRAINAGE STRUCTURES AND PIPING NOT SPECIFICALLY NOTED TO REMAIN, ARE TO BE REMOVED.
3. ALL MAILBOXES TO BE REMOVED AND RESET AS REQUIRED.

<p>REVISIONS</p> <hr/> <hr/> <hr/> <hr/> <hr/> <hr/> <hr/> <hr/> <hr/> <hr/>	<p>LOMBARDO, FOLEY & KOLARIK, INC. Consulting Engineers, Surveyors and Planners P.O. Box 188 • 825 4th Street West • Palmetto, Florida 34221 • (941) 722-4561</p>		
<p>PROJECT ENGINEER</p> <hr/> <p>JOHN R. FOLEY</p> <p>38630</p> <p>P.E. REG. NO.</p>	<p>DESIGN <u>JRF.</u> DATE <u>11/13/13</u></p> <p>DRAWN <u>PG.</u> SCALE <u>1"=40'</u></p> <p>APPR. <u>JRF.</u> JOB NO. <u>7865</u></p>	<p>SHEET NO.</p> <p style="font-size: 2em;">101 / 174</p>	

I:\Master Drawing\ELLENTON-GILLETTE RD\ELLENTON GILLETTE FDOT 2020 REVISION\ELLGILL-FDOT-G.dwg, 10/16/2020 10:57:24 AM, crmitchell, 1:40

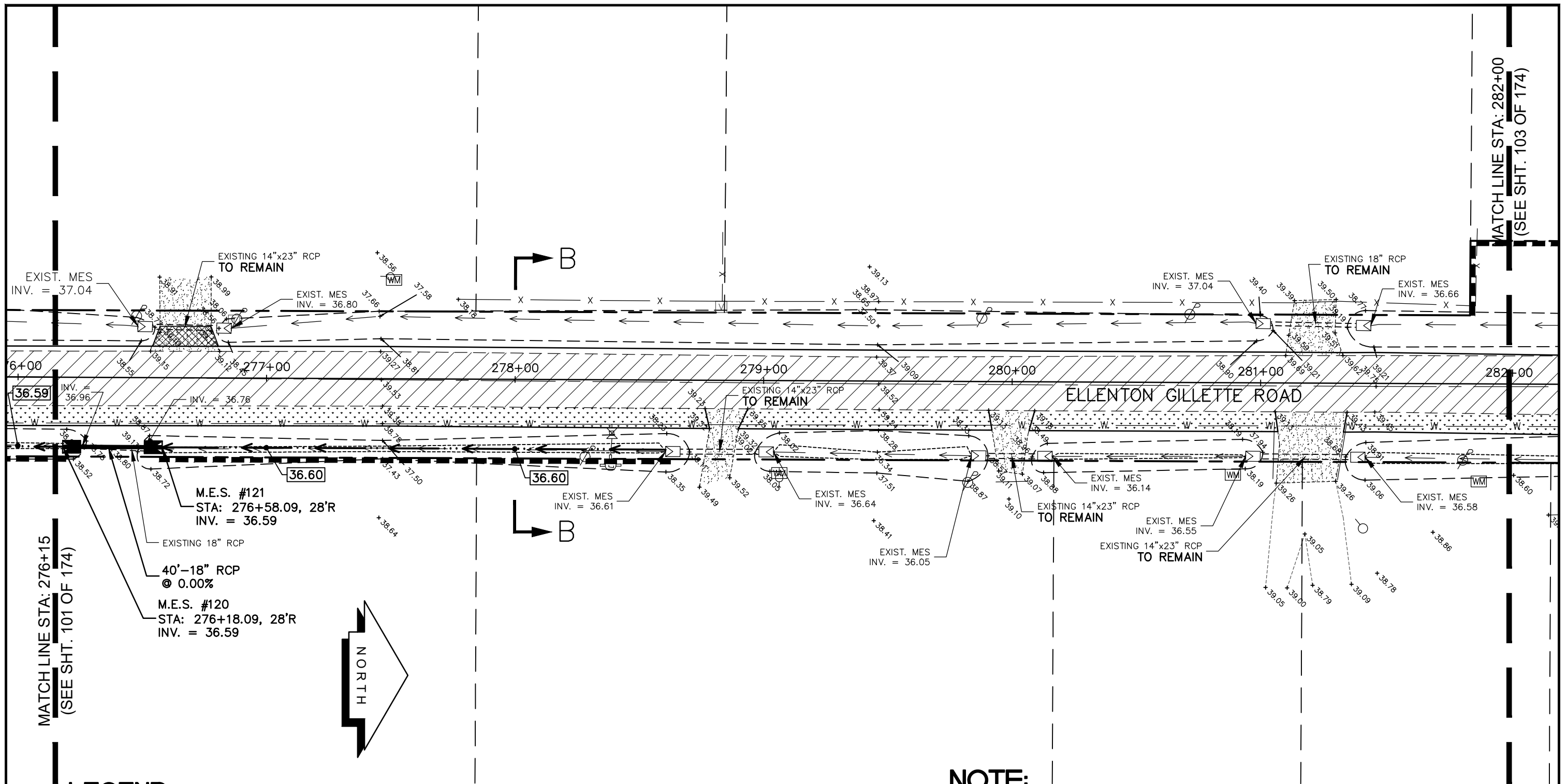

MATCH LINE STA: 276+15
(SEE SHT. 101 OF 174)

MATCH LINE STA: 282+00
(SEE SHT. 103 OF 174)

LEGEND

- NEW ROADWAY CONSTRUCTION
- MILLING AND OVERLAY LIMITS
- PROPOSED GRADE
- EXISTING GRADE
- STAKED SILT SCREEN
- 8' GRASS SHOULDER
- EXISTING SIDEWALK
- PROPOSED SIDEWALK

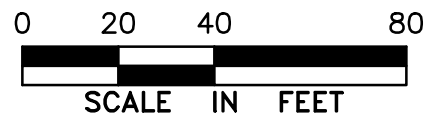

**GRADING AND
DRAINAGE PLAN
ELLENTON GILLETTE ROAD**

NOTE:

1. ALL VALVES, METERS, MANHOLE RIMS AND DRAINAGE STRUCTURES TO REMAIN, ARE TO BE ADJUSTED TO MATCH FINAL GRADE.
2. ALL DRAINAGE STRUCTURES AND PIPING NOT SPECIFICALLY NOTED TO REMAIN, ARE TO BE REMOVED.
3. ALL MAILBOXES TO BE REMOVED AND RESET AS REQUIRED.

<p>REVISIONS</p> <hr/> <hr/> <hr/> <hr/> <hr/> <hr/> <hr/> <hr/>	<p>LOMBARDO, FOLEY & KOLARIK, INC. Consulting Engineers, Surveyors and Planners P.O. Box 188 • 825 4th Street West • Palmetto, Florida 34221 • (941) 722-4561</p>		<p>SHEET NO. 102 <hr/>174</p>
<p>PROJECT ENGINEER</p> <hr/> <p>JOHN R. FOLEY</p> <hr/> <p>38630</p> <hr/> <p>P.E. REG. NO.</p>	<p>DESIGN <u>JRF.</u> DATE <u>11/13/13</u></p> <p>DRAWN <u>PG.</u> SCALE <u>1"=40'</u></p> <p>APPR. <u>JRF.</u> JOB NO. <u>7865</u></p>		

I:\Master Drawing\ELLENTON-GILLETTE RD\ELLENTON GILLETTE FDOT 2020 REVISION\ELLGILL-FDOT-G.dwg, 10/16/2020 10:49:02 AM, cmtichell, 1:40

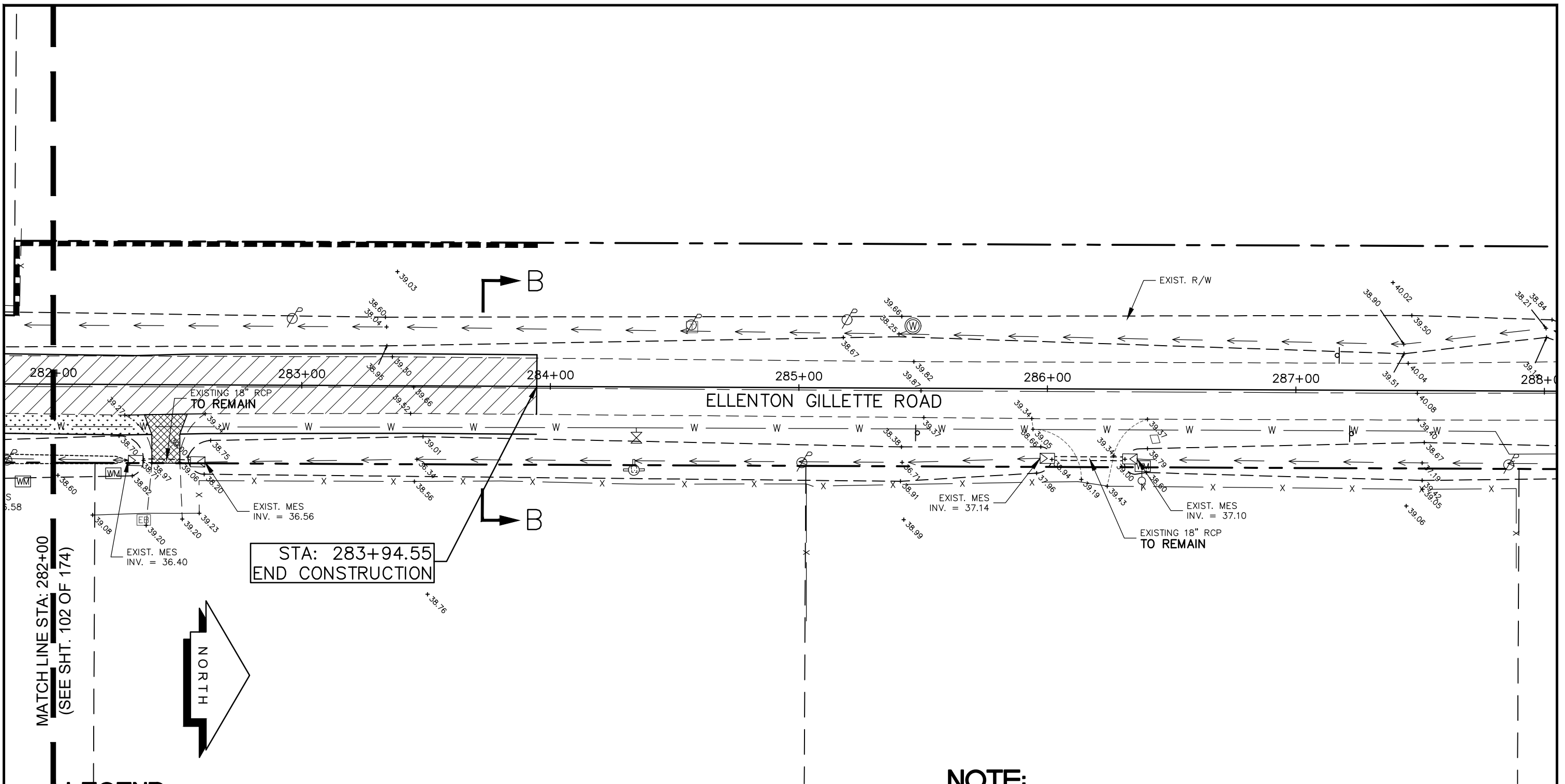

MATCH LINE STA: 282+00
(SEE SHT. 102 OF 174)

STA: 283+94.55
END CONSTRUCTION

LEGEND

- NEW ROADWAY CONSTRUCTION
- MILLING AND OVERLAY LIMITS
- PROPOSED GRADE
- EXISTING GRADE
- STAKED SILT SCREEN
- 8' GRASS SHOULDER
- EXISTING SIDEWALK
- PROPOSED SIDEWALK

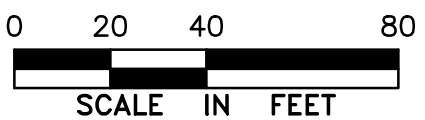

GRADING AND
DRAINAGE PLAN
ELLENTON GILLETTE ROAD

NOTE:

1. ALL VALVES, METERS, MANHOLE RIMS AND DRAINAGE STRUCTURES TO REMAIN, ARE TO BE ADJUSTED TO MATCH FINAL GRADE.
2. ALL DRAINAGE STRUCTURES AND PIPING NOT SPECIFICALLY NOTED TO REMAIN, ARE TO BE REMOVED.
3. ALL MAILBOXES TO BE REMOVED AND RESET AS REQUIRED.

<p>REVISIONS</p> <p>_____</p> <p>_____</p> <p>_____</p> <p>_____</p> <p>_____</p> <p>_____</p> <p>_____</p>	<p>LOMBARDO, FOLEY & KOLARIK, INC.</p> <p>Consulting Engineers, Surveyors and Planners</p> <p>P.O. Box 188 • 825 4th Street West • Palmetto, Florida 34221 • (941) 722-4561</p>		
<p>PROJECT ENGINEER</p> <p>_____</p> <p>JOHN R. FOLEY</p> <p>38630</p> <p>P.E. REG. NO.</p>	<p>DESIGN <u>JRF.</u> DATE <u>11/13/13</u></p> <p>DRAWN <u>PG.</u> SCALE <u>1"=40'</u></p> <p>APPR. <u>JRF.</u> JOB NO. <u>7865</u></p>	<p>SHEET NO.</p> <p style="font-size: 24pt; text-align: center;">103</p> <p style="font-size: 24pt; text-align: right;">/ 174</p>	

I:\Master Drawing\ELLENTON-GILLETTE RD\ELLENTON GILLETTE FDOT 2020 REVISION\ELLGILL-FDOT-GD.dwg, 10/16/2020 10:48:26 AM, cmtichel, 1:4

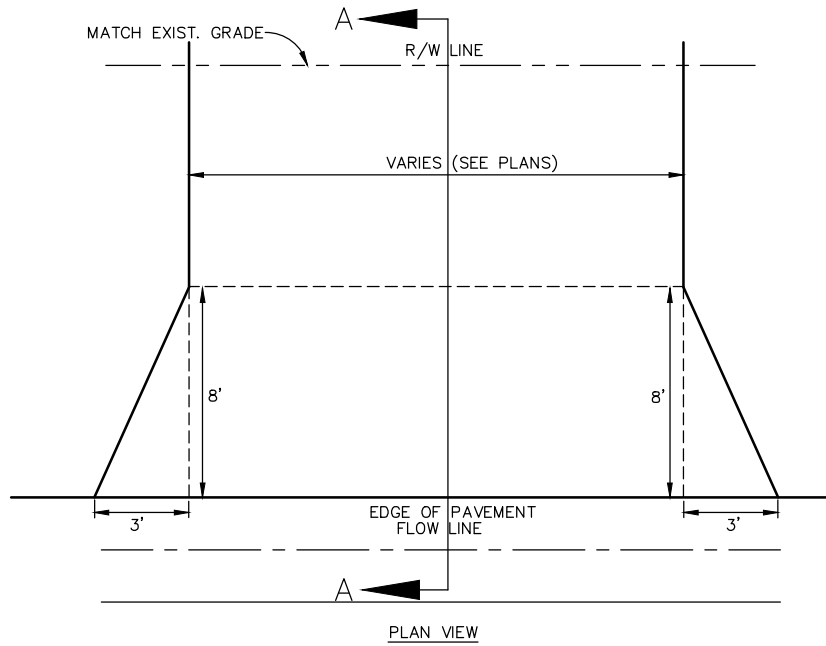
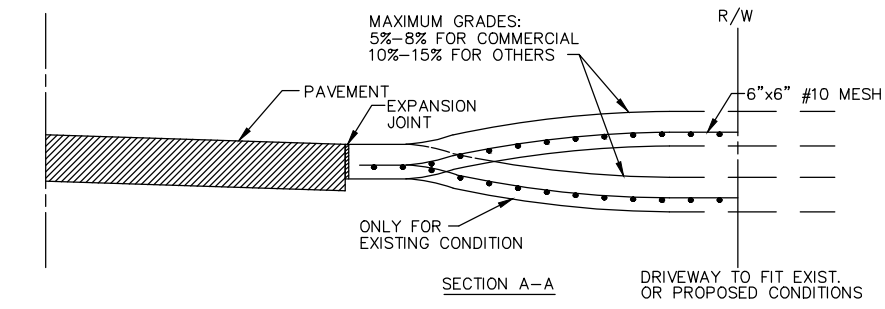

- (A) CONSTRUCT WITH 6" REINFORCED CONCRETE, 6"x6" #10 WIRE MESH FROM EDGE OF PAVEMENT TO R/W LINE.
- (B) EXPANSION JOINT 0.50" PREFORMED JOINT FILLER OR APPROVED ALTERNATE, DRIVES WIDER THAN 12" (BEYOND FLARE) PLACE JOINT ON 10' CENTER.

DRIVEWAYS

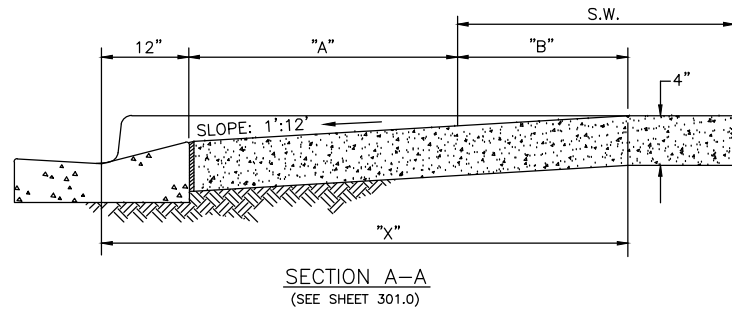

S.W.= SIDEWALK	"A"	S.W.+ A + 10"	"X"	"B"
5'	0	5.8'	5.8'	5'
6'	0	6.8'	6.8'	6'
7'	0	7.8'	7.3'	6.5'
8'	0	8.8'	7.3'	6.5'
5'	2.5'	8.3'	8.1'	4.8'
5'	3'	8.8'	8.2'	4.4'
5'	3.5'	9.3'	8.4'	4.1'
5'	4'	9.8'	8.6'	3.8'
5'	4.5'	10.3'	8.7'	3.4'
5'	5'	10.8'	9.1'	3.1'

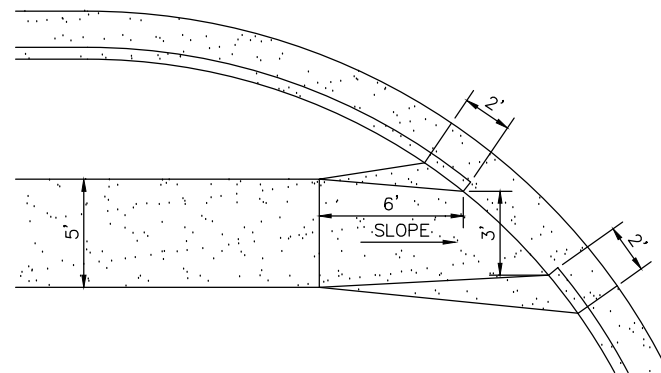
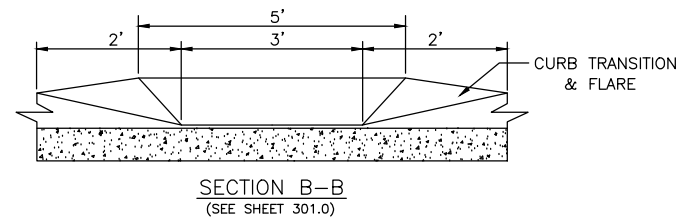

HANDICAP RAMPS

NTS

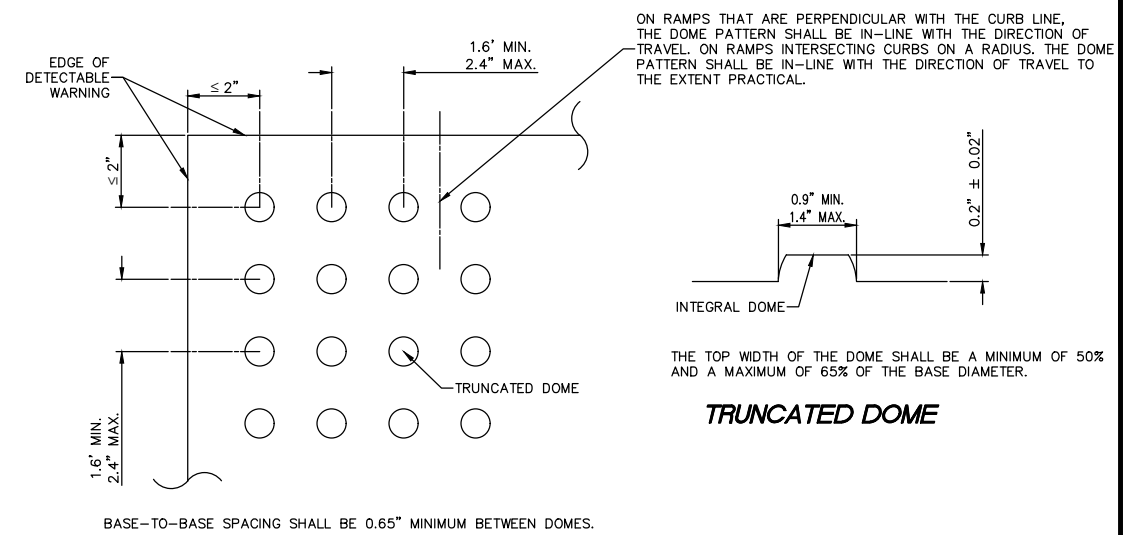

CURB RAMP DETECTABLE WARNING DETAIL

NTS
(REFERENCE FDOT INDEX 304)

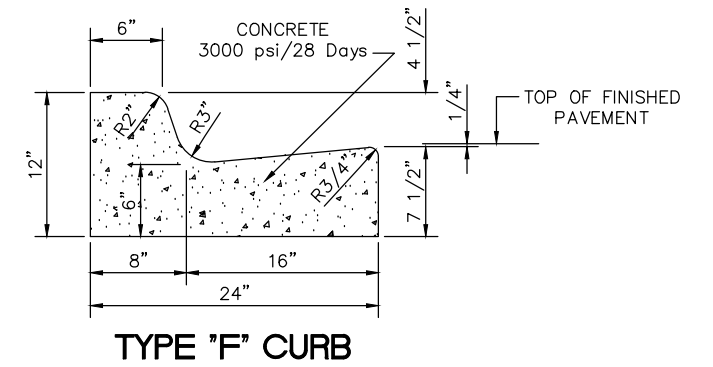

NTS

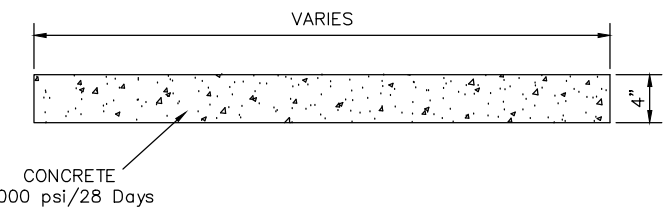

TYPE 'A' SIDEWALK DETAIL

NTS

GRADING AND DRAINAGE
DETAILS
ELLENTON GILLETTE ROAD

REVISIONS _____ _____ _____ _____ _____ _____ _____ _____	LOMBARDO, FOLEY & KOLARIK, INC. Consulting Engineers, Surveyors and Planners P.O. Box 188 • 825 4th Street West • Palmetto, Florida 34221 • (941) 722-4561		
	PROJECT ENGINEER _____ JOHN R. FOLEY 38630 P.E. REG. NO.	DESIGN JRF. DATE 03/03/14 DRAWN PF. SCALE NONE APPR. JRF. JOB NO. 7865	

1:Master Drawing ELLENTON-GILLETTE RD/ELLENTON GILLETTE FDOT 2020 REVISION/ELLENTON-GILLETTE FDOT-GD.dwg, 10/16/2020 10:48:18 AM, cmtichel, 1:4

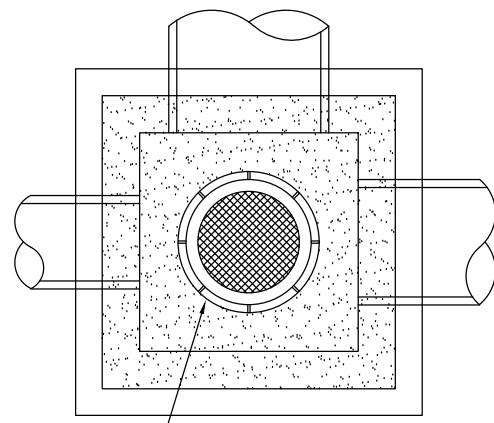

U.S.F. 360-E FRAME AND COVER OR APPROVED EQUAL

JUNCTION BOX (TRAFFIC BEARING)

NTS

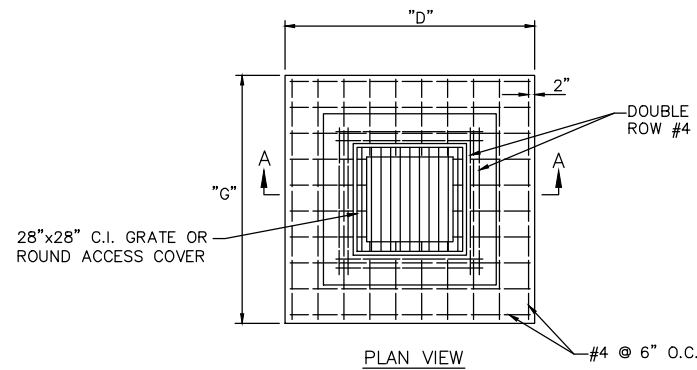
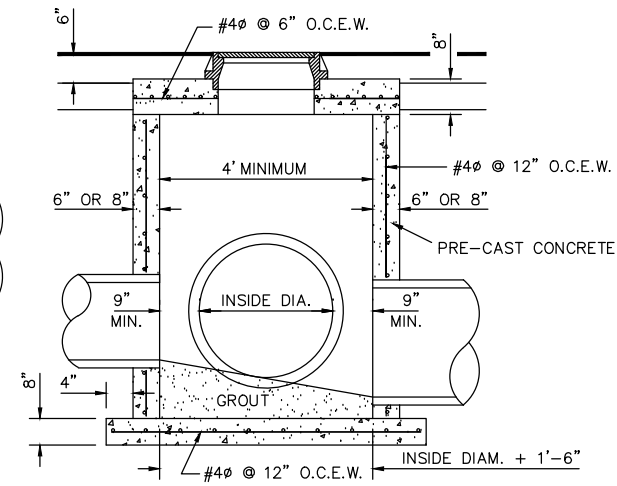

- NOTE: DIMENSIONS "D" & "G" PER SECTION 202.0**
- A) ALTERNATE C.I. GRATES, 18"X 24", 24"X 24", 28"X 36" OR ACCESS COVER (202.6).
 - B) 8" TRAFFIC BEARING LID W/ REINFORCING C.I. RING & DOUBLE ROW OF #4 REBAR.
 - C) FOLLOWING MATERIALS ARE SPECIFIED IN FLORIDA D.O.T. SPEC'S., 2000. SEC 346 CONCRETE, SEC 962-8 IRON CASTING, SEC 931-1 REINFORCED STEEL.
 - D) FILL BLOCKS WITH 3,000 P.S.I. CONCRETE (EACH CELL), USE #4 ROD IN EACH BLOCK, 16" O/C.
 - E) USE #4 ROD ON 6" CENTERS BOTH WAYS ON LID. (SEE 202.3 E)
 - F) SEE SHEET # 202.0 GENERAL NOTES AND DIMENSIONS INDEX, ALSO SHEET 202.1 TYP. CONC. BOX.
 - G) INVERT TO BE GROUTED (SEE 202.1).
 - H) PRECAST BOXES AS SPECIFIED IN F.D.O.T. ROADWAY AND TRAFFIC DESIGN STANDARDS ARE AN ACCEPTABLE ALTERNATIVE AS APPROVED BY THE TRANSPORTATION DIRECTOR OR HIS DESIGNEE.
 - I) ANGLE BRACKETS SHOWN ON 202.1 NOT REQUIRED.

GRATE INLET

NTS

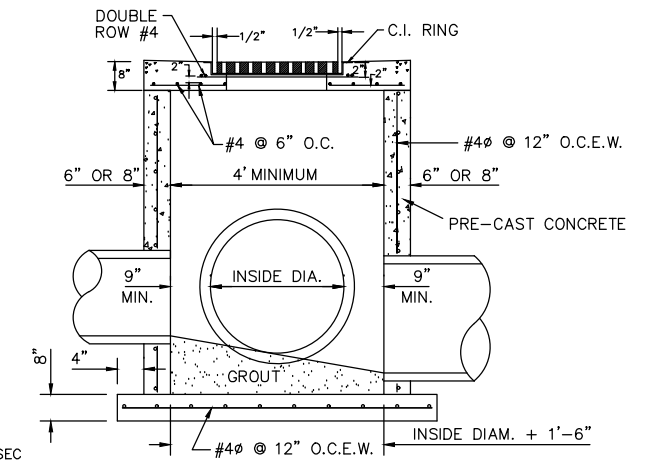

ROUND CONCRETE PIPE

D	Dimensions						
	A	B	C	E	F	G	S
15"	1'-11"	1'-2"	4'-0"	1'-10"	1'-2"	0'-6"	2'-7"
18"	2'-2"	1'-3"	4'-6"	1'-11"	1'-3"	1'-0"	2'-10"
21"	2'-5"	1'-4"	5'-0"	2'-0"	1'-4"	1'-6"	3'-2"
24"	2'-8"	1'-4"	5'-6"	2'-0"	1'-4"	2'-0"	3'-5"
27"	2'-11"	1'-5"	6'-0"	2'-1"	1'-5"	2'-6"	3'-10"
30"	3'-2"	1'-6"	6'-6"	2'-2"	1'-6"	3'-0"	4'-3"
36"	3'-8"	1'-8"	7'-6"	2'-4"	1'-8"	4'-0"	5'-1"
42"	4'-2"	1'-10"	8'-6"	2'-6"	2'-0"	5'-0"	6'-0"
48"	4'-8"	2'-1"	9'-6"	2'-9"	2'-0"	6'-0"	6'-9"
54"	5'-2"	2'-6"	10'-6"	3'-2"	2'-3"	7'-0"	7'-8"

CONCRETE ELLIPTICAL PIPE

Rise	Span	Dimensions						
		A	B	C	E	F	G	S
12"	18"	1'-8"	1'-2"	3'-9"	1'-10"	1'-2"	0'-3"	2'-10"
14"	23"	1'-10"	1'-3"	4'-2 1/2"	1'-11"	1'-3"	8 1/2"	3'-5"
19"	30"	2'-3"	1'-4"	5'-1 1/2"	2'-0"	1'-4"	1'-7 1/2"	4'-2"
24"	38"	2'-8"	1'-5"	6'-3"	2'-1"	1'-5"	2'-9"	5'-2"
29"	45"	3'-1"	1'-6"	7'-0"	2'-2"	1'-6"	3'-6"	6'-0"
34"	53"	3'-6"	1'-7"	7'-11 1/2"	2'-3"	1'-7"	4'-5 1/2"	7'-1"
38"	60"	3'-10"	1'-8"	8'-9"	2'-4"	1'-8"	5'-3"	7'-11"
43"	68"	4'-3"	1'-10"	9'-8 1/2"	2'-6"	1'-10"	6'-2 1/2"	8'-10"
48"	76"	4'-8"	2'-1"	10'-8"	2'-9"	2'-0"	7'-2"	9'-9"
53"	83"	5'-1"	2'-6"	11'-7"	3'-2"	2'-6"	8'-1"	10'-7"
58"	91"	5'-6"	2'-10"	12'-6 1/2"	3'-6"	2'-10"	9'-0 1/2"	11'-4"

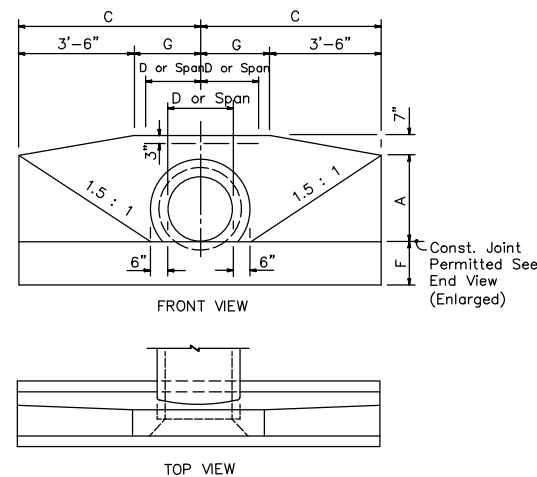

TYPICAL HEADWALL DETAIL

NTS

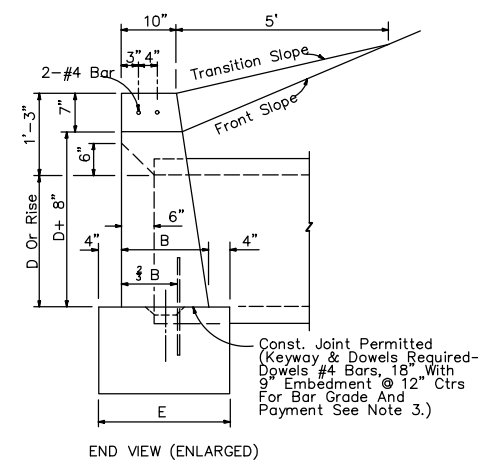

END VIEW (ENLARGED)

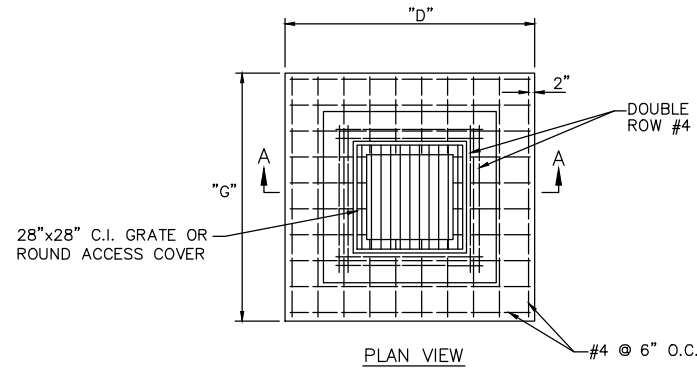

- NOTE: DIMENSIONS "D" & "G" PER SECTION 202.0**
- A) ALTERNATE C.I. GRATES, 18"X 24", 24"X 24", 28"X 36" OR ACCESS COVER (202.6).
 - B) 8" TRAFFIC BEARING LID W/ REINFORCING C.I. RING & DOUBLE ROW OF #4 REBAR.
 - C) FOLLOWING MATERIALS ARE SPECIFIED IN FLORIDA D.O.T. SPEC'S., 2000. SEC 346 CONCRETE, SEC 962-8 IRON CASTING, SEC 931-1 REINFORCED STEEL.
 - D) FILL BLOCKS WITH 3,000 P.S.I. CONCRETE (EACH CELL), USE #4 ROD IN EACH BLOCK, 16" O/C.
 - E) USE #4 ROD ON 6" CENTERS BOTH WAYS ON LID. (SEE 202.3 E)
 - F) SEE SHEET # 202.0 GENERAL NOTES AND DIMENSIONS INDEX, ALSO SHEET 202.1 TYP. CONC. BOX.
 - G) INVERT TO BE GROUTED (SEE 202.1).
 - H) PRECAST BOXES AS SPECIFIED IN F.D.O.T. ROADWAY AND TRAFFIC DESIGN STANDARDS ARE AN ACCEPTABLE ALTERNATIVE AS APPROVED BY THE TRANSPORTATION DIRECTOR OR HIS DESIGNEE.
 - I) ANGLE BRACKETS SHOWN ON 202.1 NOT REQUIRED.

GRATE INLET/THROAT INLET

NTS

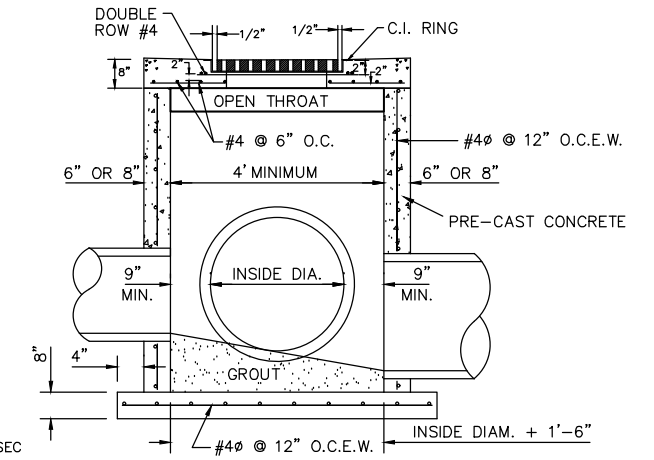

GRADING AND DRAINAGE
DETAILS
ELLENTON GILLETTE ROAD

REVISIONS 	LOMBARDO, FOLEY & KOLARIK, INC. Consulting Engineers, Surveyors and Planners P.O. Box 188 • 825 4th Street West • Palmetto, Florida 34221 • (941) 722-4561		
	PROJECT ENGINEER JOHN R. FOLEY 38630 P.E. REG. NO.	DESIGN JRF. DATE 03/03/14 DRAWN PF. SCALE NONE APPR. JRF. JOB NO. 7865	

I:\Master Drawing\ELLENTON-GILLETTE RD\ELLENTON GILLETTE FDOT-GD.dwg, 10/16/2020 10:48:08 AM, cmticheil, 1:4

ELLIPTICAL PIPE

DIMENSIONS & QUANTITIES												
Rise R	Span S	X	A	B	C	E	F	G	M			
									Single Pipe	Double Pipe	Triple Pipe	Quad. Pipe
12"	18"	2'-10"	1.97'	1.62'	3.59'	1.56'	4'	1.50'	4.92'	7.75'	10.58'	13.42'
14"	23"	3'-4"	2.01'	1.99'	4.00'	1.89'	5'	1.90'	5.38'	8.71'	12.04'	15.38'
19"	30"	4'-0"	2.11'	2.92'	5.03'	2.73'	6'	2.37'	6.04'	10.04'	14.04'	18.04'
24"	38"	5'-0"	2.20'	3.85'	6.05'	3.56'	7'	2.85'	6.79'	11.79'	16.79'	21.79'
29"	45"	5'-11"	2.34'	4.79'	7.13'	4.39'	8'	3.19'	7.50'	13.42'	19.33'	25.25'
34"	53"	7'-0"	2.43'	5.72'	8.15'	5.23'	9'	3.57'	8.25'	15.25'	22.25'	29.25'
38"	60"	7'-10"	2.52'	6.46'	8.98'	5.89'	9'	3.95'	8.92'	16.75'	24.58'	32.42'
43"	68"	8'-11"	2.62'	7.39'	10.01'	6.73'	10'	4.28'	9.67'	18.58'	27.50'	36.42'
48"	76"	9'-11"	2.71'	8.33'	11.04'	7.56'	11'	4.59'	10.42'	20.33'	30.25'	40.17'
53"	83"	10'-8"	2.80'	9.26'	12.06'	8.39'	12'	4.77'	11.08'	21.75'	32.42'	43.08'
58"	91"	11'-8"	2.90'	10.19'	13.09'	9.23'	13'	5.01'	11.83'	23.50'	35.17'	46.83'

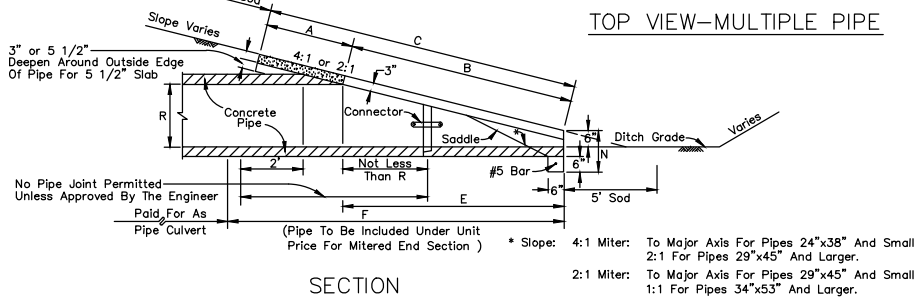
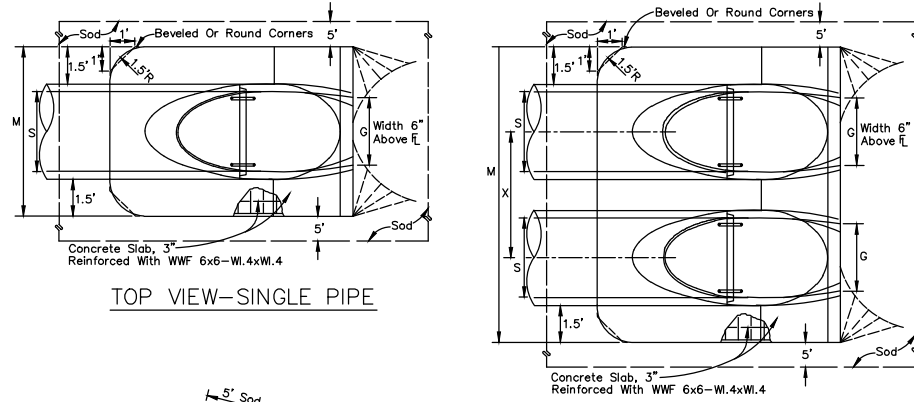

MANATEE COUNTY TRANSPORTATION DEPARTMENT		MITERED END SECTION FOR ELLIPTICAL, SINGLE, AND MULTIPLE PIPES	102.1
REV. BY	DATE		
	6/12/07		
DATE OF B.O.C.C. APPROVAL			

ROUND PIPE

DIMENSIONS AND QUANTITIES											
D	X	A	B	C	E	F	G	M			
								Single Pipe	Double Pipe	Triple Pipe	Quad. Pipe
15"	2'-7"	1.92'	2.18'	4.10'	2.06'	5'	1.22'	4.63'	7.21'	9.79'	12.37'
18"	2'-10"	1.97'	2.74'	4.71'	2.56'	6'	1.41'	4.92'	7.75'	10.58'	13.42'
24"	3'-5"	2.06'	3.85'	5.91'	3.56'	7'	1.73'	5.50'	8.92'	12.33'	15.75'
30"	4'-3"	2.15'	4.95'	7.10'	4.56'	8'	2.00'	6.08'	10.33'	14.58'	18.83'
36"	5'-1"	2.25'	6.08'	8.33'	5.56'	9'	2.24'	6.67'	11.75'	16.83'	21.92'
42"	6'-0"	2.34'	7.21'	9.55'	6.56'	10'	2.45'	7.25'	13.25'	19.25'	25.25'
48"	6'-9"	2.43'	8.33'	10.76'	7.56'	11'	2.65'	7.83'	14.58'	21.33'	28.08'
54"	7'-8"	2.52'	9.44'	11.96'	8.56'	12'	2.83'	8.42'	16.08'	23.75'	31.42'
60"	8'-6"	2.62'	10.56'	13.18'	9.56'	14'	3.00'	9.00'	17.50'	26.00'	34.50'
66"	9'-2"	2.71'	11.68'	14.39'	10.56'	15'	3.18'	9.58'	18.75'	27.92'	37.08'
72"	10'-0"	2.80'	12.80'	15.60'	11.56'	16'	3.30'	10.16'	20.16'	30.16'	40.16'

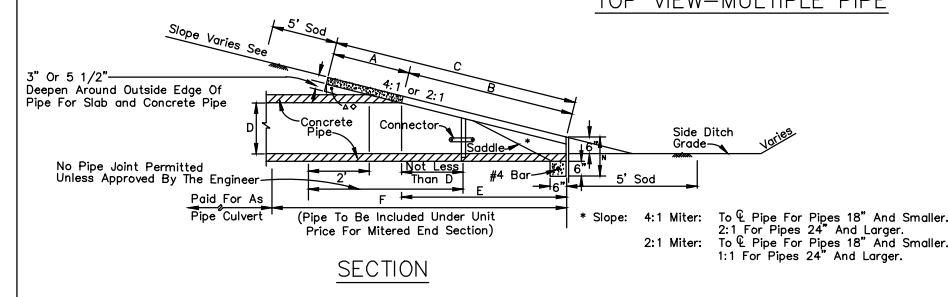
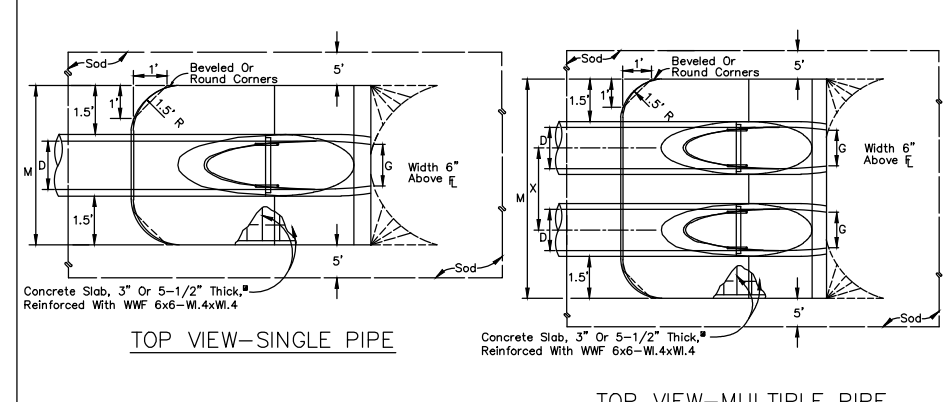

MANATEE COUNTY TRANSPORTATION DEPARTMENT		MITERED END SECTION FOR ROUND, SINGLE & MULTIPLE PIPES	102.2
REV. BY	DATE		
	6/12/07		
DATE OF B.O.C.C. APPROVAL			

NOTE: ON SIDE DRAIN M.E.S., BARS ONLY TO BE USED ON ROUND PIPE 30" IN DIA. & GREATER, ELLIPTICAL PIPE 19" X 30" & GREATER, AND ARCH PIPE 35" X 24" OR GREATER. FOR BAR SIZE SEE F.D.O.T. INDEX NO. 273

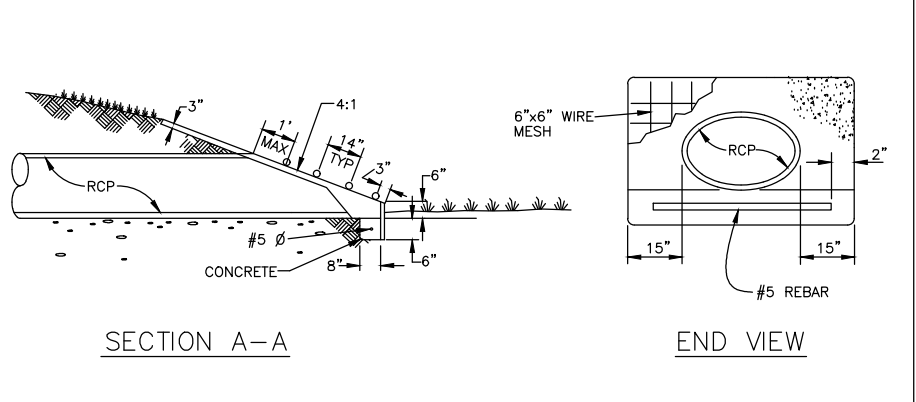
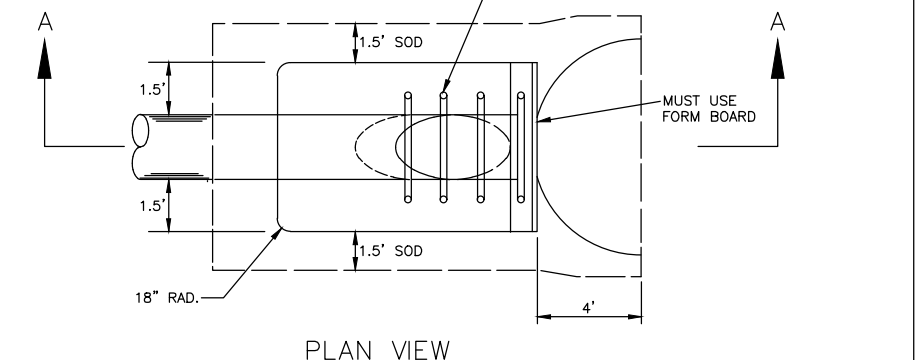

SOD TO BE PLACED 1.5 FT AROUND THE PERIMETER OF THE WALL, SOD TO BE BAHIA; ST. AUGUSTINE SOD WHERE THERE IS TIDAL, HEAVY CONCENTRATION OF SALT, OR SURROUNDING PROPERTY IS ST. AUGUSTINE.

MANATEE COUNTY TRANSPORTATION DEPARTMENT		DRIVEWAY AND ROAD PIPE MITERED END SECTION	103.0
REV. BY	DATE		
	6/12/07		
DATE OF B.O.C.C. APPROVAL			

GRADING AND DRAINAGE DETAILS
ELLENTON GILLETTE ROAD

REVISIONS _____ _____ _____ _____ _____		LOMBARDO, FOLEY & KOLARIK, INC. Consulting Engineers, Surveyors and Planners P.O. Box 168 • 825 4th Street West • Palmetto, Florida 34221 • (941) 722-4561		SHEET NO. 106 174
PROJECT ENGINEER _____ JOHN R. FOLEY 38630 P.E. REG. NO.		DESIGN JRF. DATE 03/03/14 DRAWN PF. SCALE NONE APPR. JRF. JOB NO. 7865		

I:\Master Drawing\ELLENTON-GILLETTE FDOT 2020 REVISION\ELLENL-GILL-FDOT-XS.dwg, 10/16/2020 10:18:53 AM, emitchell, 1:20

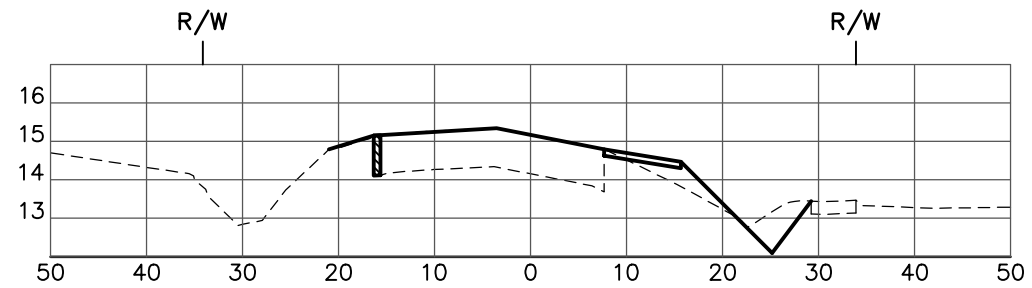

STA: 21+00

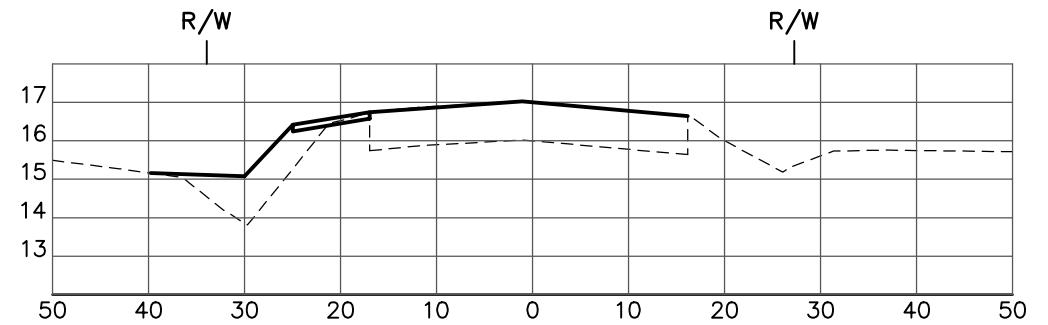

STA: 29+00

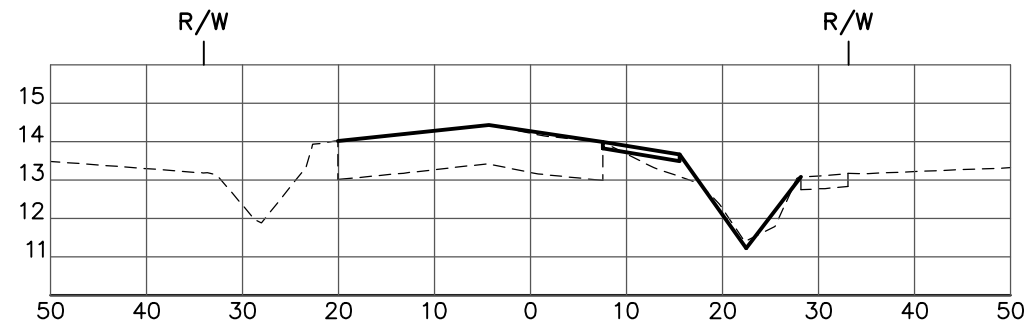

STA: 19+00

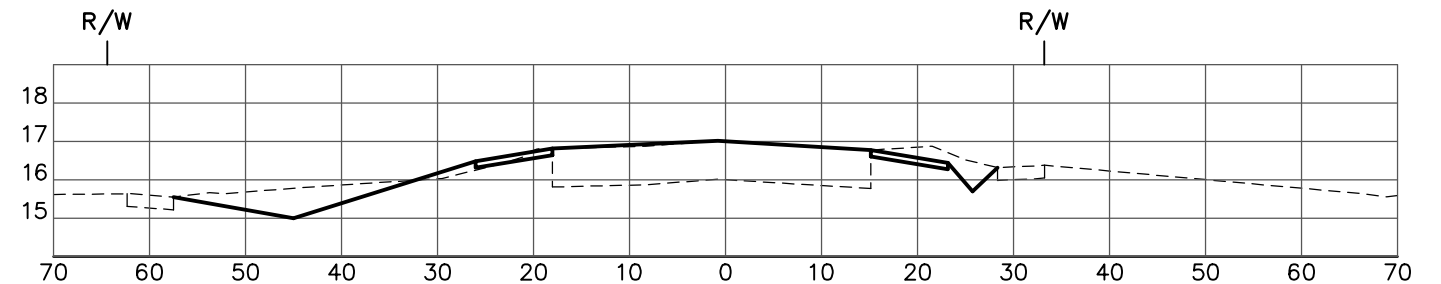

STA: 27+00

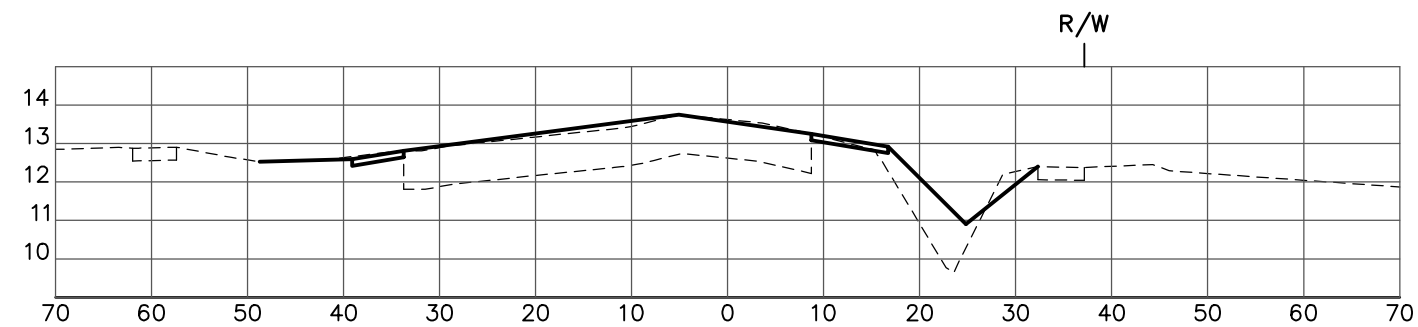

STA: 17+00

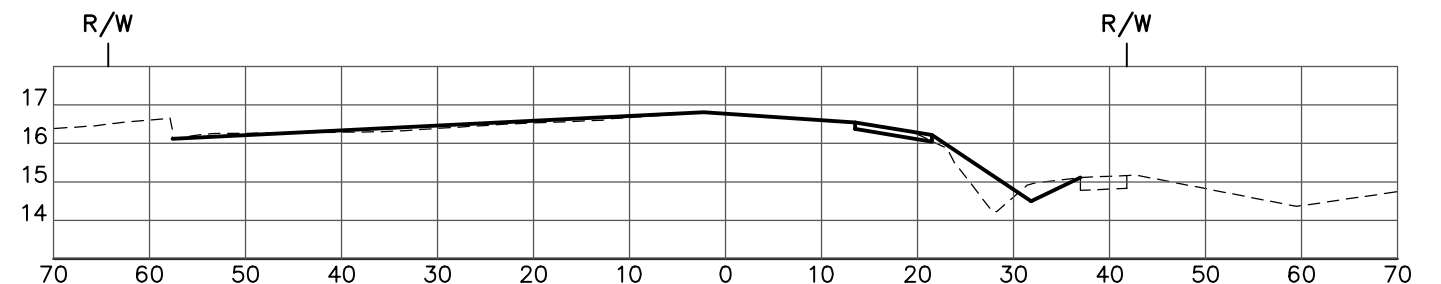

STA: 25+00

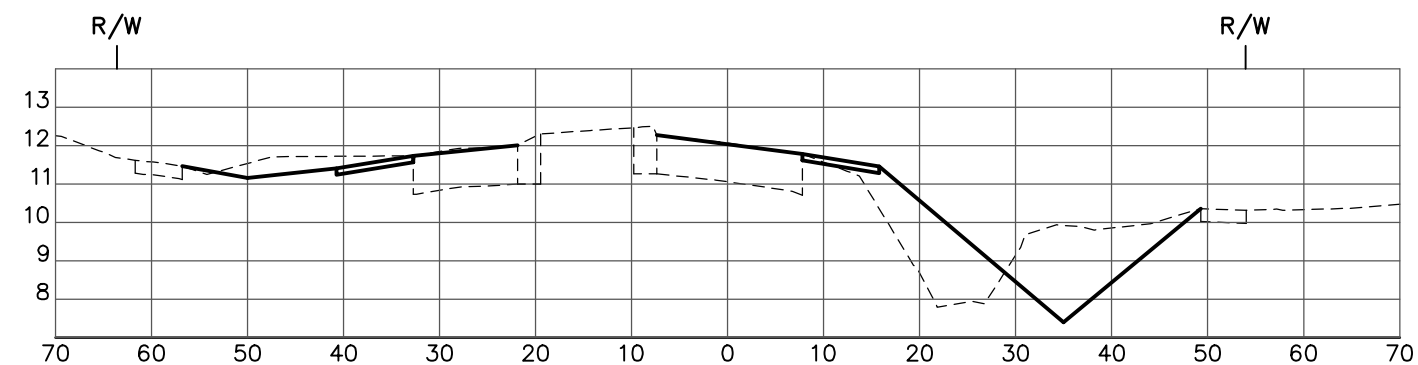

STA: 15+00

STA: 14+03.96
BEGIN CONSTRUCTION

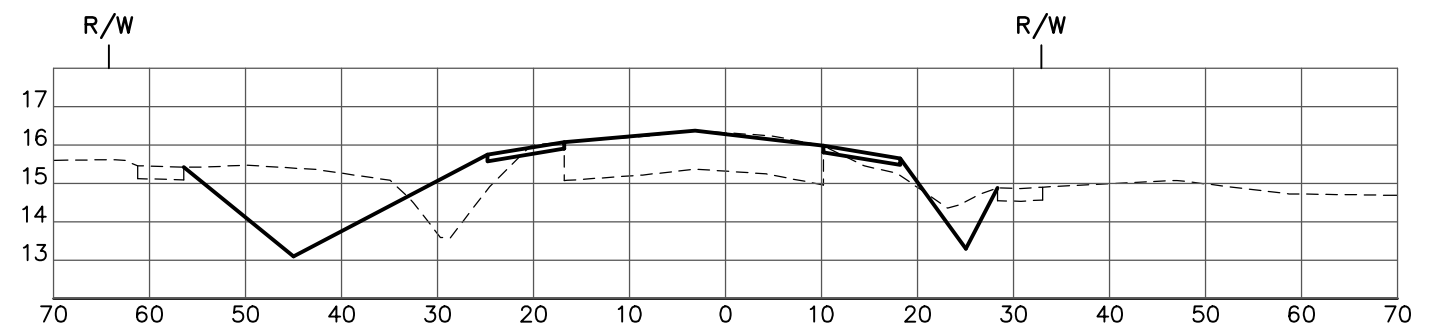

STA: 23+00

CROSS SECTIONS
ELLENTON/GILLETTE ROAD

REVISIONS 	LOMBARDO, FOLEY & KOLARIK, INC. Consulting Engineers, Surveyors and Planners P.O. Box 188 • 825 4th Street West • Palmetto, Florida 34221 • (941) 722-4561		 SHEET NO. 107 / 174
	PROJECT ENGINEER JOHN R. FOLEY 38630 P.E. REG. NO.		
	DRAWN <u>PG.</u>		JOB NO. <u>7865</u>
	APPR. <u>JRF.</u>		

I:\Master Drawing\ELLENTON-GILLETTE RDELENTON GILLETTE FDOT 2020 REVISION\ELLGILL-FDOT-XS.dwg - 10/16/2020 10:19:14 AM, emitchell, 1:20

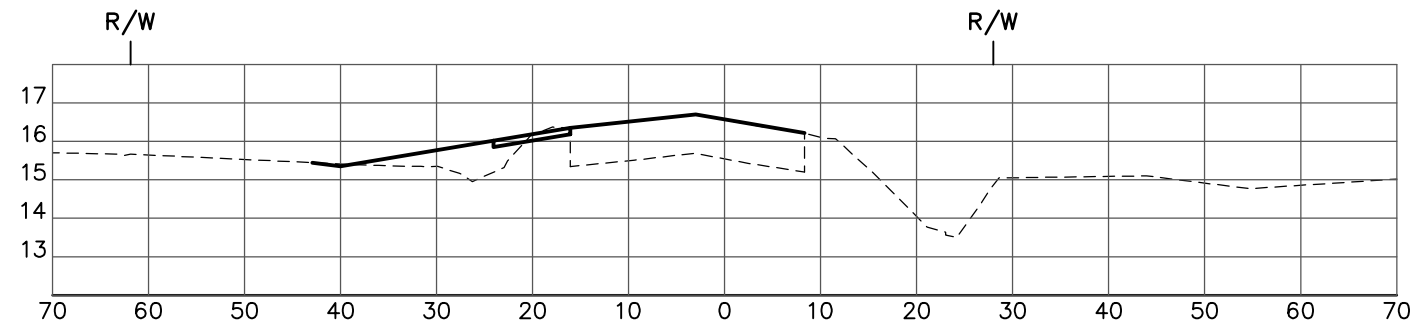

STA: 37+00

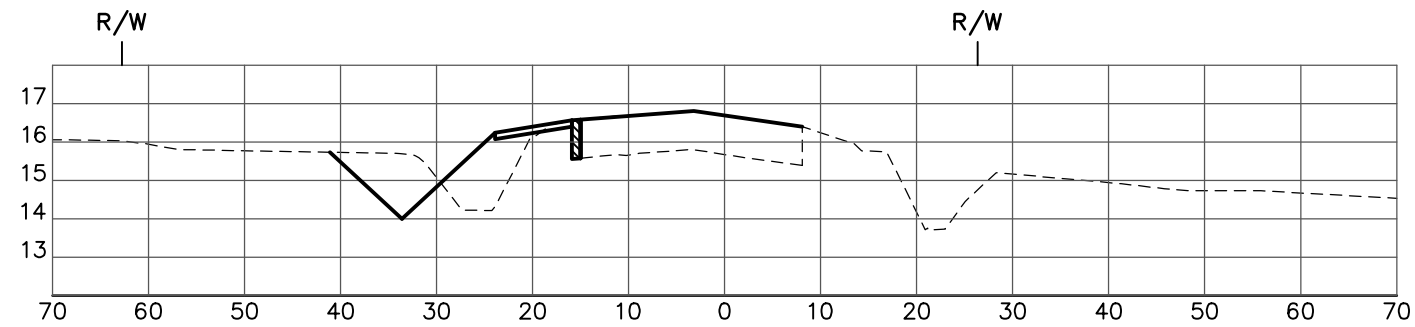

STA: 35+00

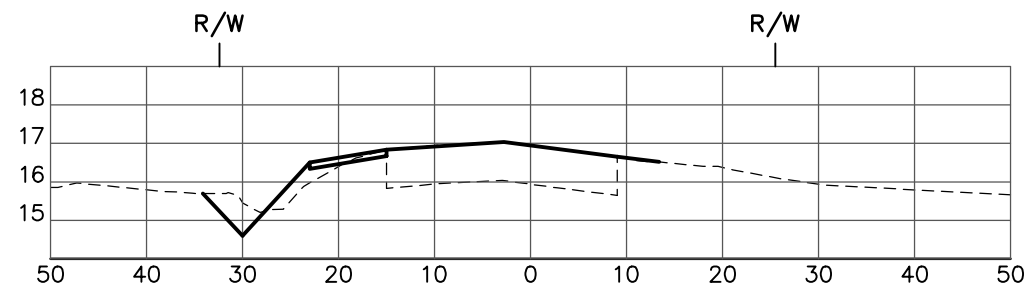

STA: 33+00

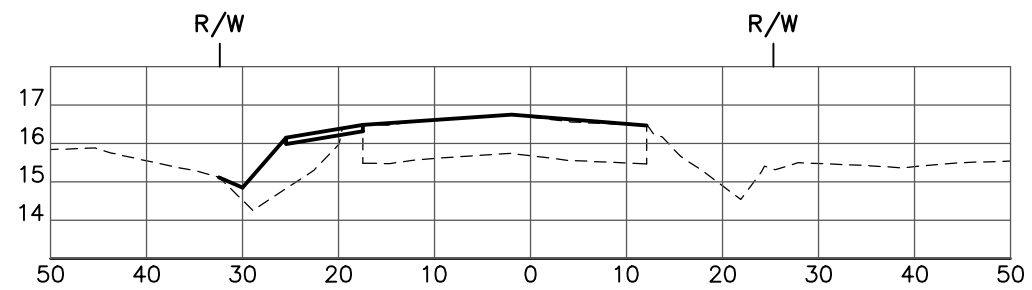

STA: 31+00

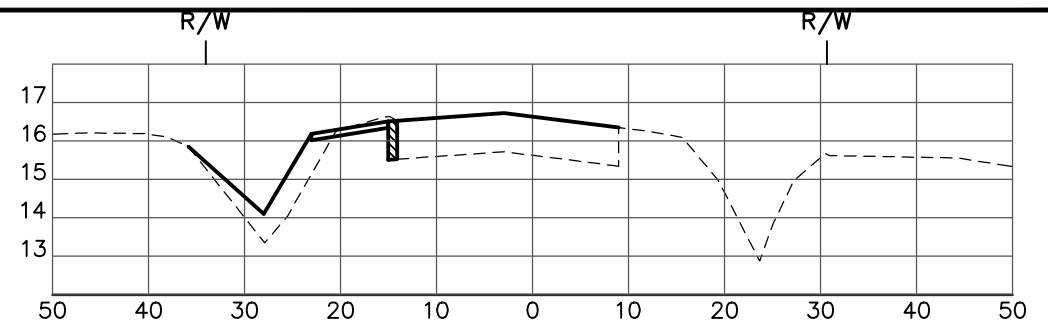

STA: 45+00

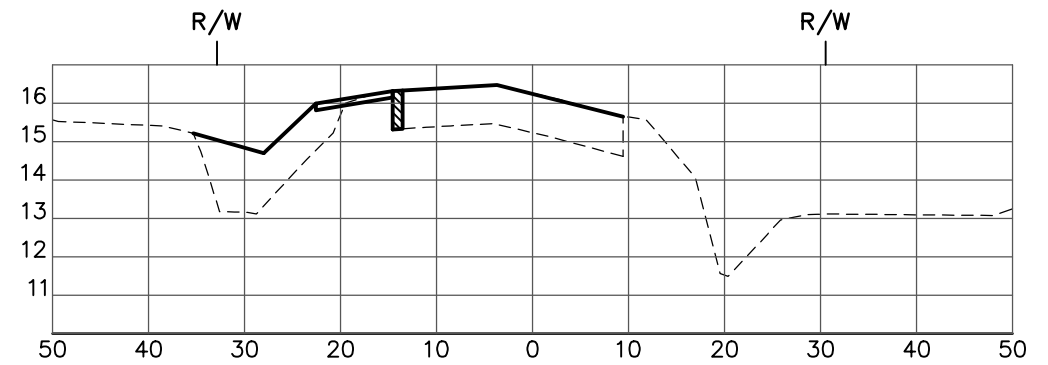

STA: 43+00

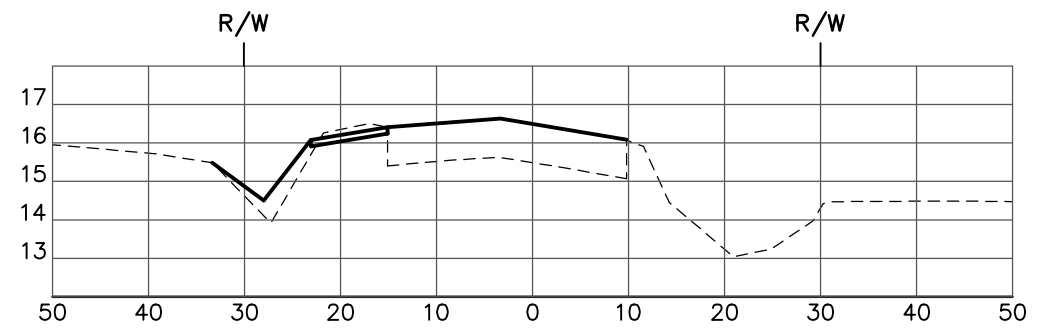

STA: 41+00

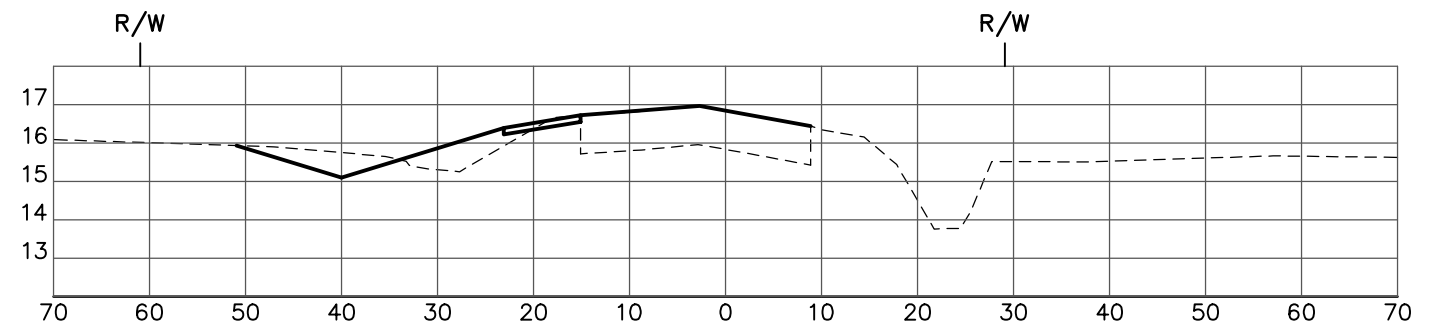

STA: 39+00

CROSS SECTIONS
ELLENTON/GILLETTE ROAD

REVISIONS _____ _____ _____ _____ _____ _____ _____ _____ _____	LOMBARDO, FOLEY & KOLARIK, INC. Consulting Engineers, Surveyors and Planners P.O. Box 188 • 825 4th Street West • Palmetto, Florida 34221 • (941) 722-4561		 SHEET NO. 108 / 174
	PROJECT ENGINEER _____ JOHN R. FOLEY 38630 P.E. REG. NO.		
	DESIGN <u>JRF.</u>	DATE <u>12/13/13</u>	SCALE <u>1"=20'H</u> <u>1"=5' V</u>
	DRAWN <u>PG.</u>	SCALE <u>1"=5' V</u>	
APPR. <u>JRF.</u>	JOB NO. <u>7865</u>		

I:\Master Drawing\ELLENTON-GILLETTE RDELENTON GILLETTE FDOT 2020 REVISION\ELLENTON-GILLETTE-FDOT-XS.dwg, 10/16/2020 10:19:21 AM, emitchell, 1:20

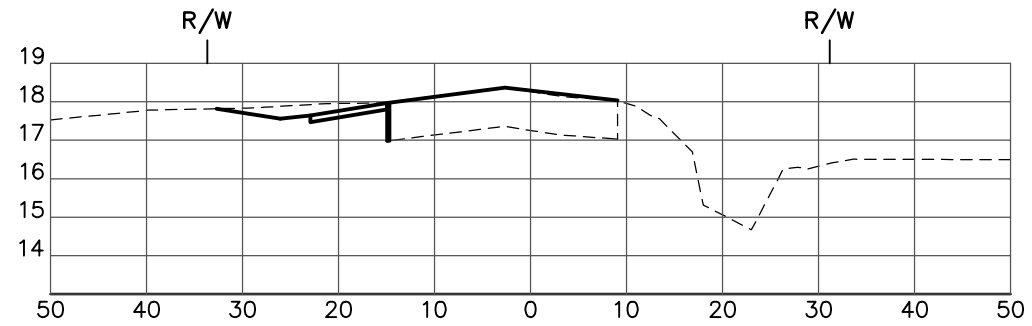

STA: 53+00

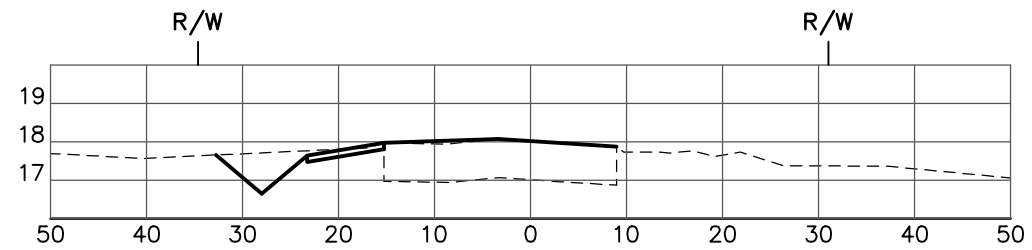

STA: 51+00

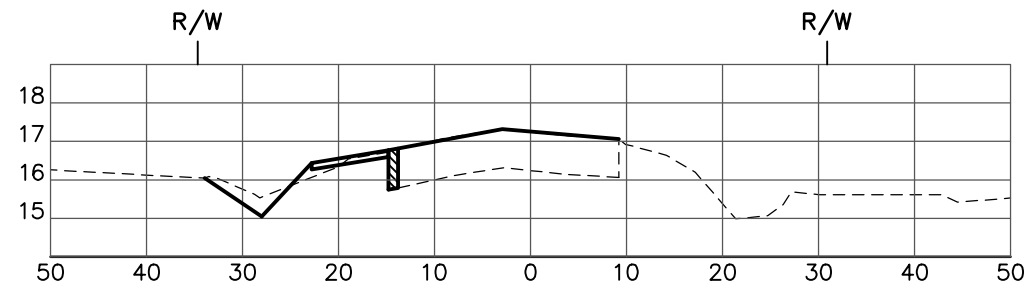

STA: 49+00

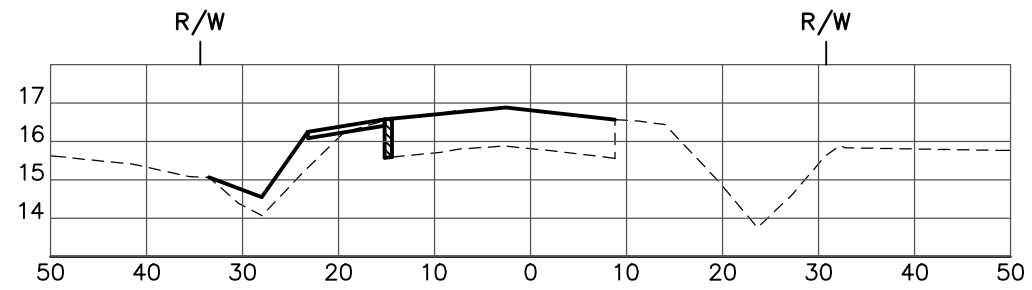

STA: 47+00

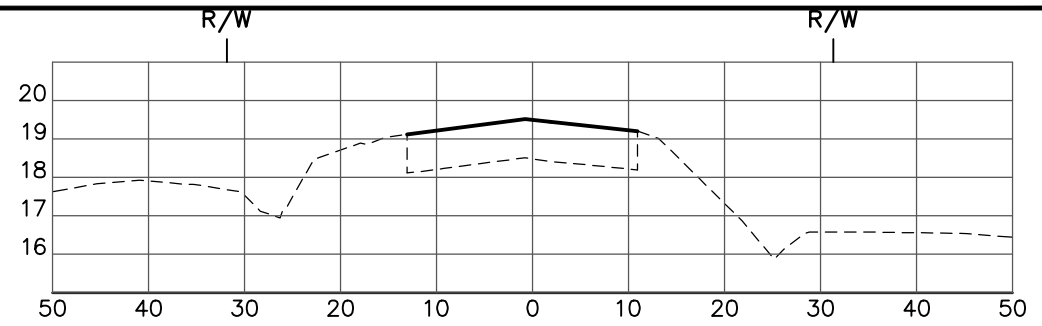

STA: 61+00

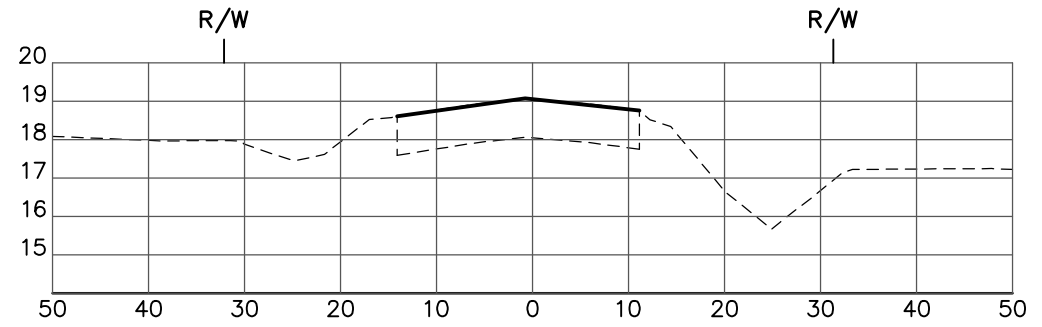

STA: 59+00

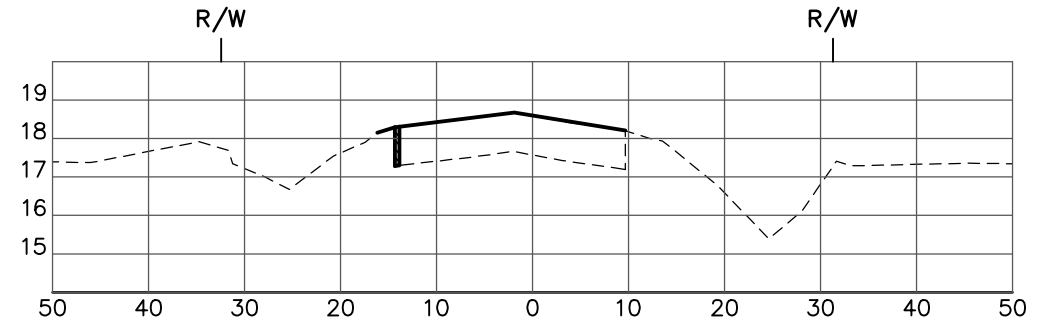

STA: 57+00

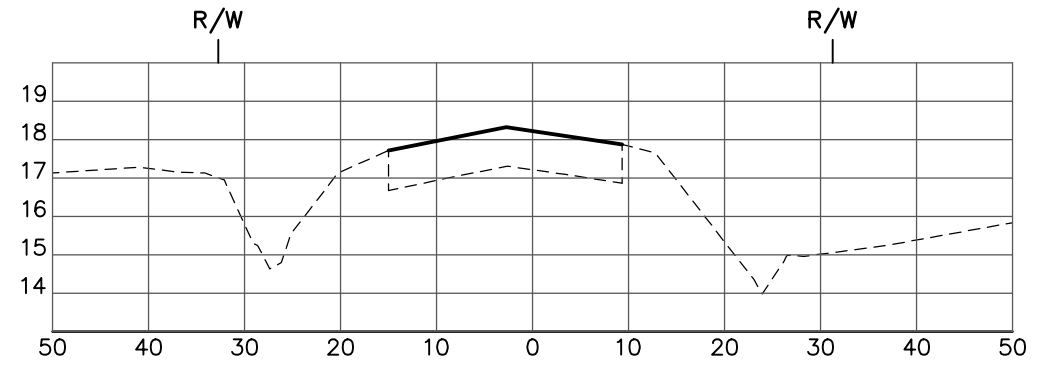

STA: 55+00

CROSS SECTIONS
ELLENTON/GILLETTE ROAD

REVISIONS

LOMBARDO, FOLEY & KOLARIK, INC.
Consulting Engineers, Surveyors and Planners

P.O. Box 188 • 825 4th Street West • Palmetto, Florida 34221 • (941) 722-4561

PROJECT ENGINEER

38630
P.E. REG. NO.

JOHN R. FOLEY

DESIGN JRF.

DRAWN PG.

APPR. JRF.

DATE 12/13/13

SCALE 1"=20'H

1"=5' V

JOB NO. 7865

SHEET NO.

109

174



I:\Master Drawing\ELLENTON-GILLETTE RDELENTON GILLETTE FDOT 2020 REVISION\ELLGILL-FDOT-XS.dwg - 10/16/2020 10:19:29 AM, emitchell, 1:20

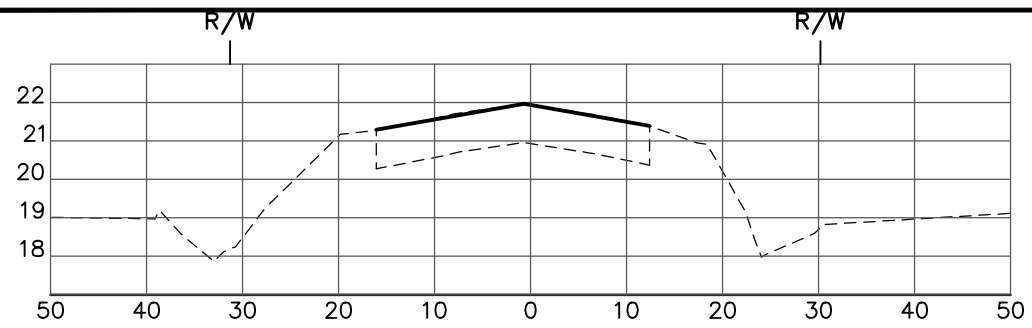

STA:69+00

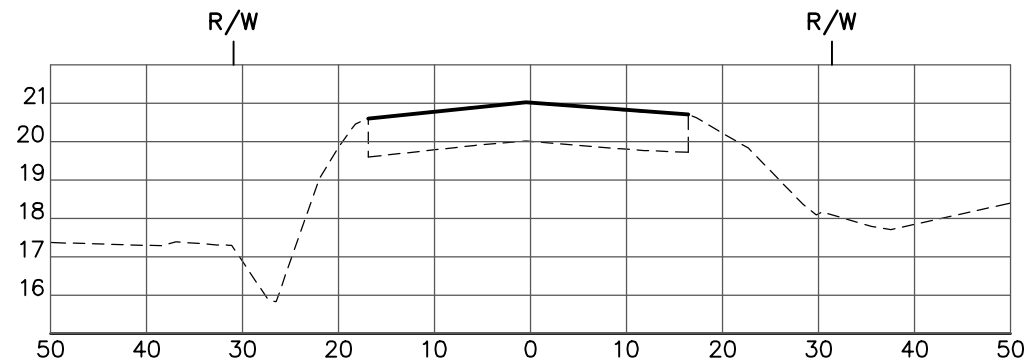

STA: 67+00

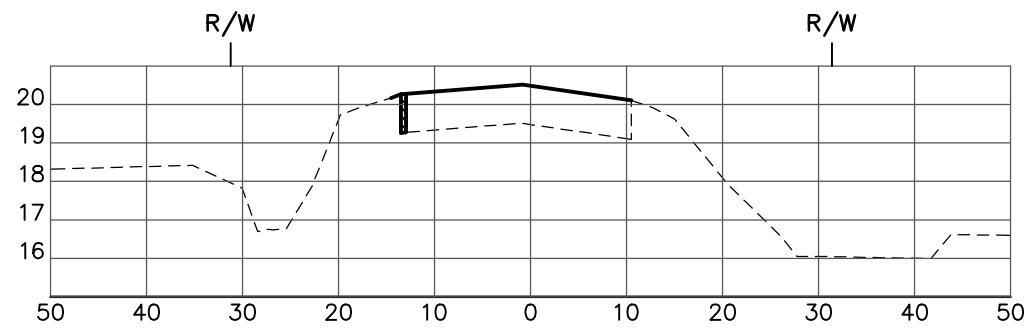

STA: 65+00

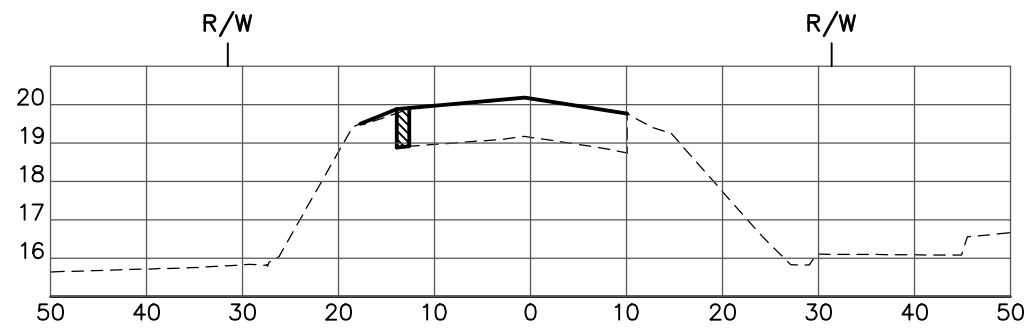

STA: 63+00

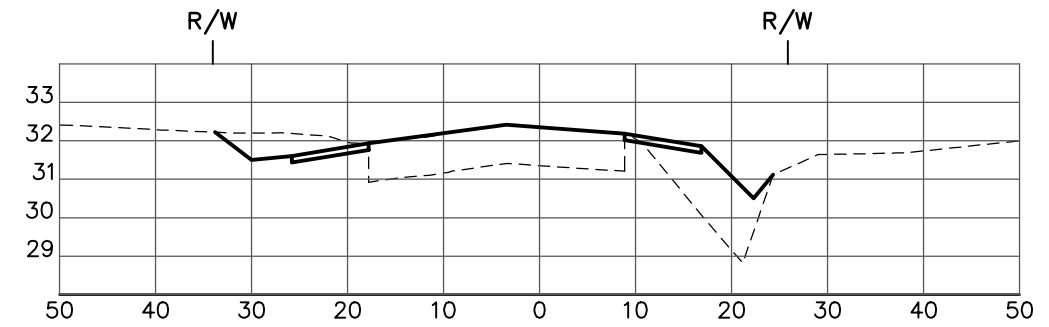

STA: 77+00

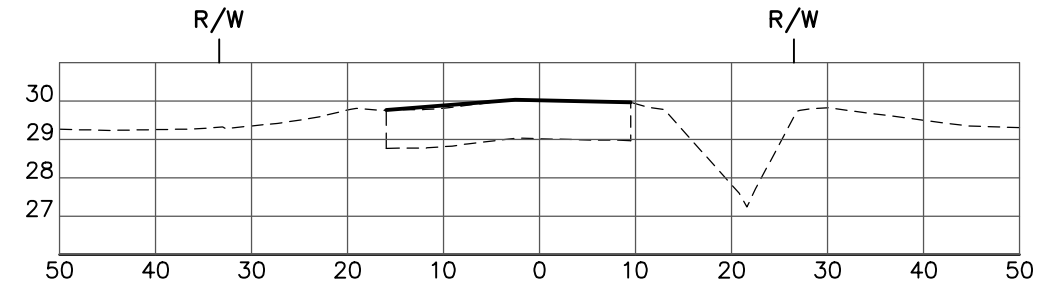

STA: 75+00

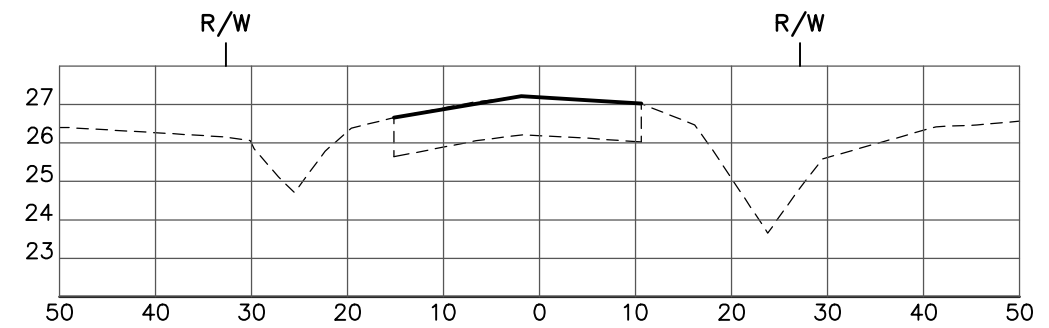

STA: 73+00

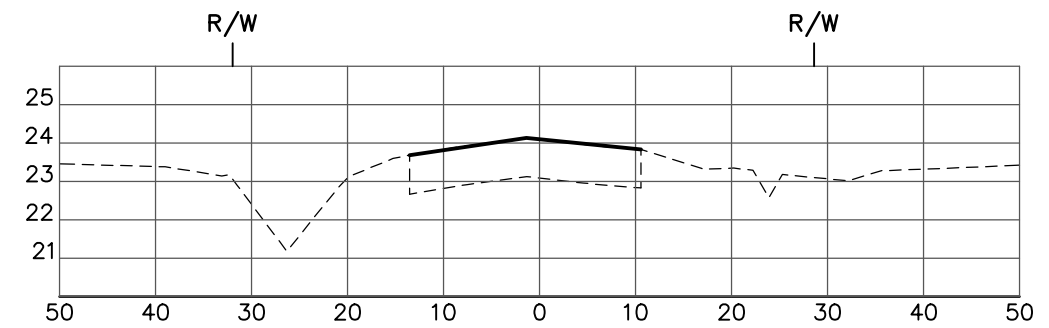

STA: 71+00

CROSS SECTIONS
ELLENTON/GILLETTE ROAD

REVISIONS _____ _____ _____ _____ _____ _____ _____ _____ _____	LOMBARDO, FOLEY & KOLARIK, INC. Consulting Engineers, Surveyors and Planners P.O. Box 188 • 825 4th Street West • Palmetto, Florida 34221 • (941) 722-4561			
	PROJECT ENGINEER _____ JOHN R. FOLEY 38630 P.E. REG. NO.	DESIGN <u>JRF.</u> DATE <u>12/13/13</u> DRAWN <u>PG.</u> SCALE <u>1"=20'H</u> APPR. <u>JRF.</u> JOB NO. <u>7865</u> SCALE <u>1"=5' V</u>		SHEET NO. <u>110</u> / 174

1:\Master Drawing\ELLENTON-GILLETTE RDELENTON GILLETTE FDOT 2020 REVISION\ELLGILL-FDOT-XS.dwg - 10/16/2020 10:19:40 AM, emitchell, 1:20

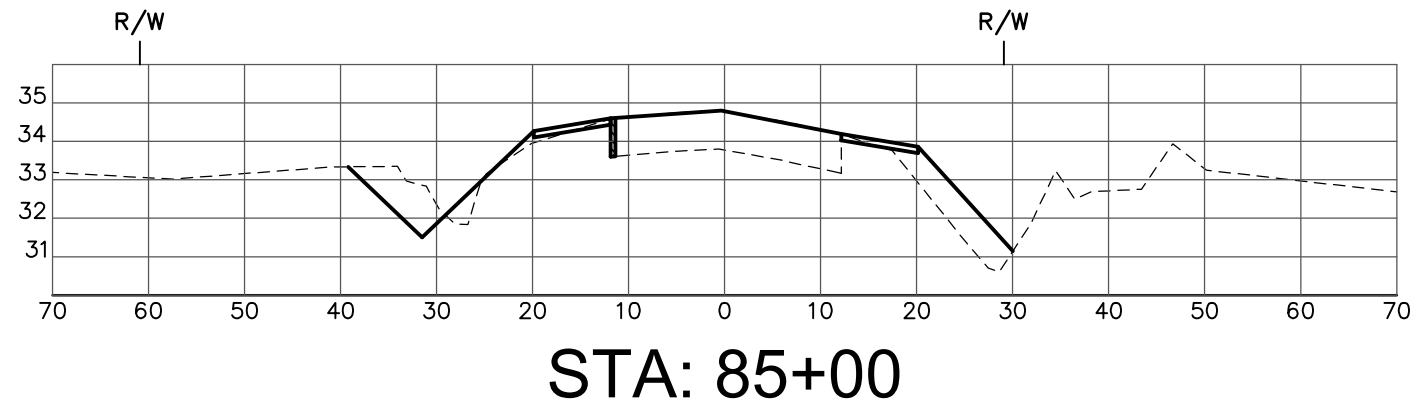

STA: 85+00

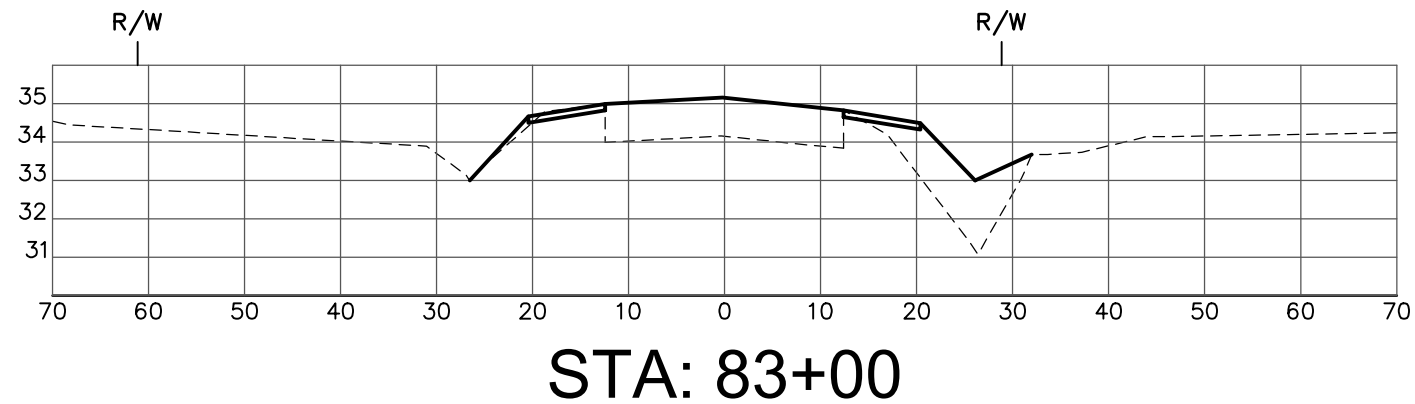

STA: 83+00

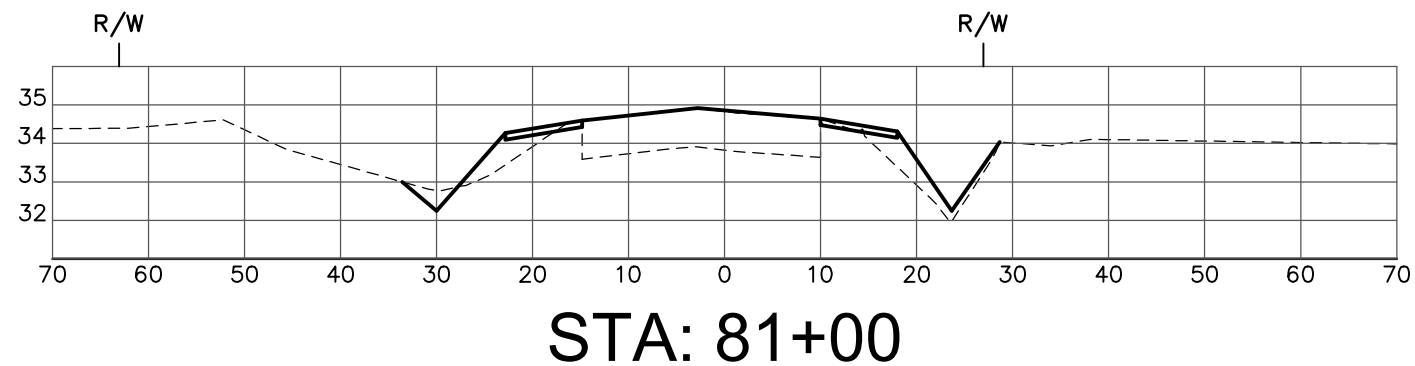

STA: 81+00

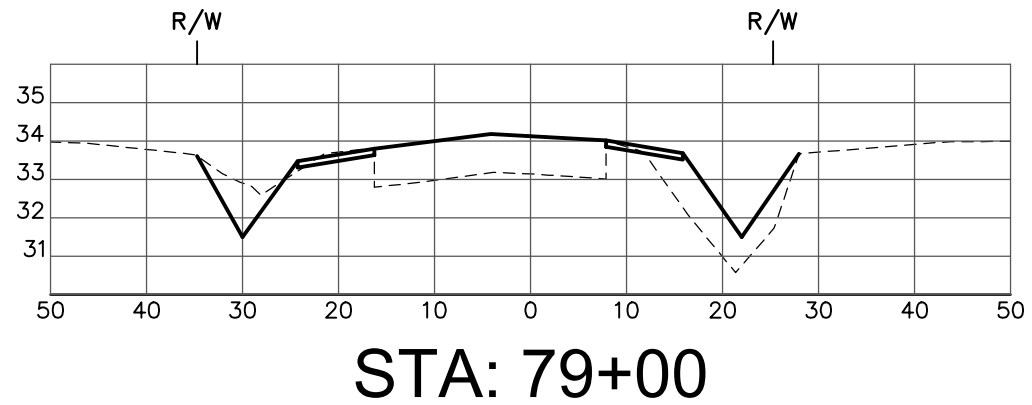

STA: 79+00

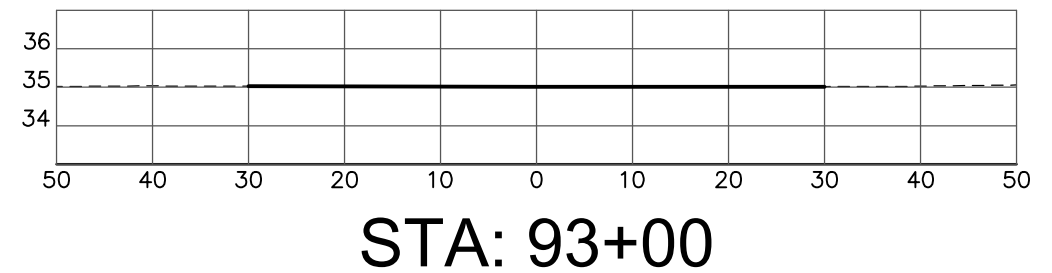

STA: 93+00

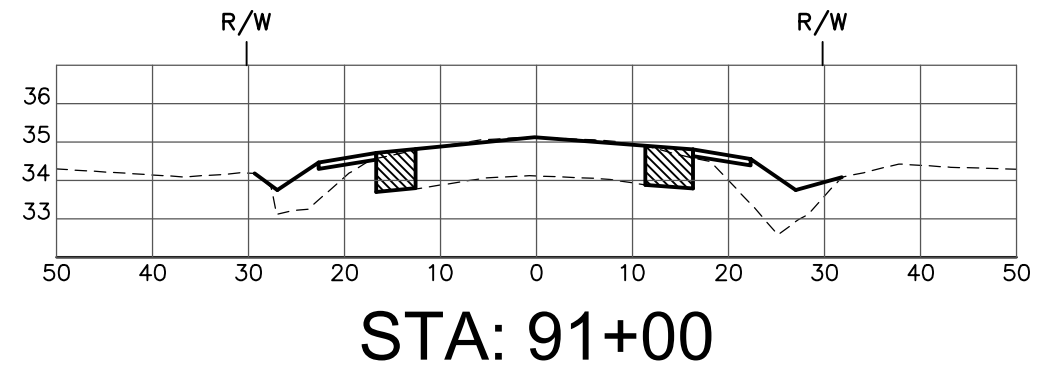

STA: 91+00

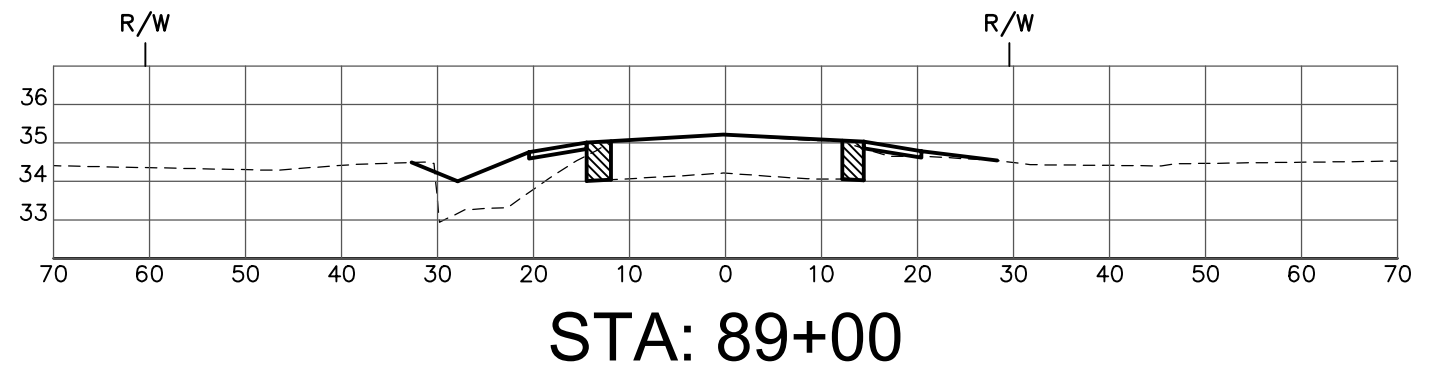

STA: 89+00

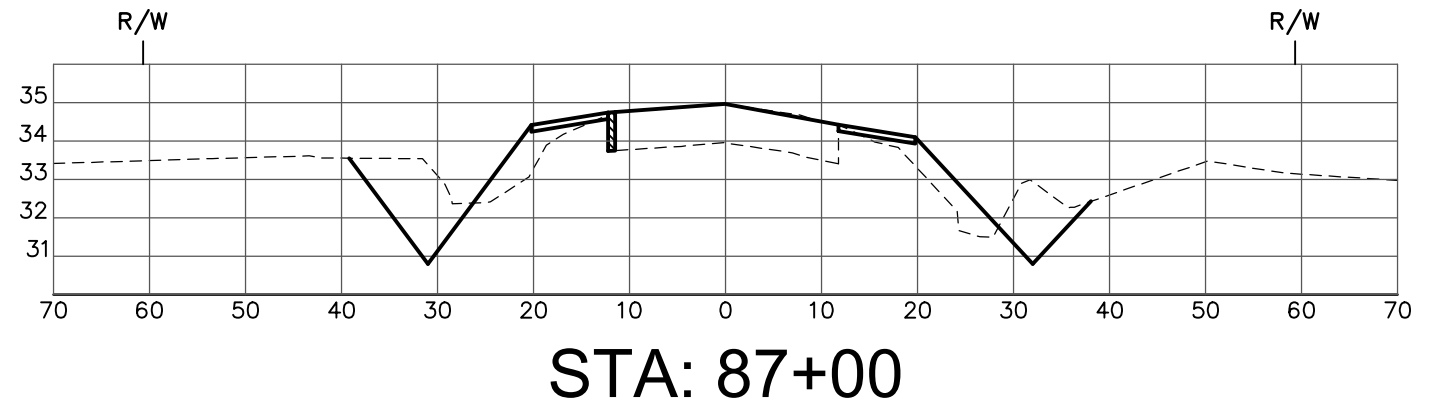

STA: 87+00

CROSS SECTIONS ELLENTON/GILLETTE ROAD

REVISIONS

LOMBARDO, FOLEY & KOLARIK, INC.

Consulting Engineers, Surveyors and Planners

P.O. Box 188 • 825 4th Street West • Palmetto, Florida 34221 • (941) 722-4561



PROJECT ENGINEER

JOHN R. FOLEY
38630
P.E. REG. NO.

DESIGN JRF.

DRAWN PG.

APPR. JRF.

DATE 12/13/13

SCALE 1"=20'H

1"=5' V

JOB NO. 7865

SHEET NO.

111
174

I:\Master Drawing\ELLENTON-GILLETTE RDELENTON GILLETTE FDOT 2020 REVISION\ELLGILL-FDOT-XS.dwg - 10/16/2020 10:19:47 AM, emitchell, 1:20

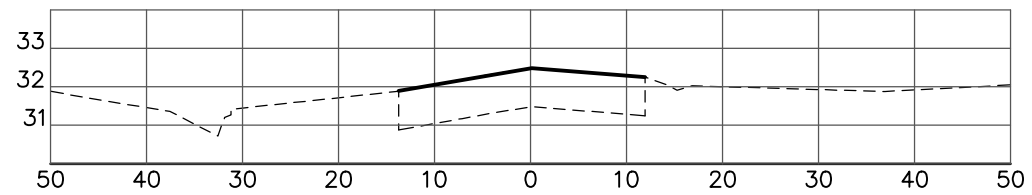

STA: 101+00

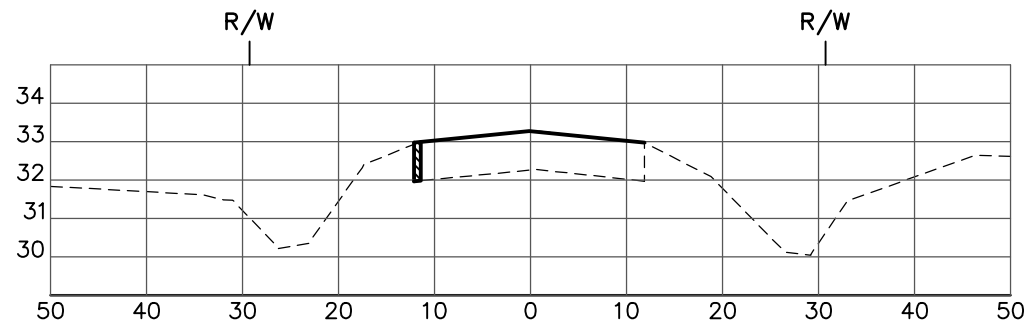

STA: 99+00

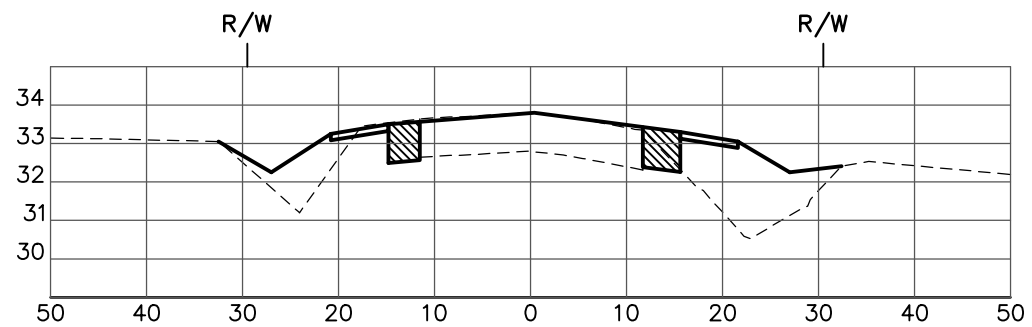

STA: 97+00

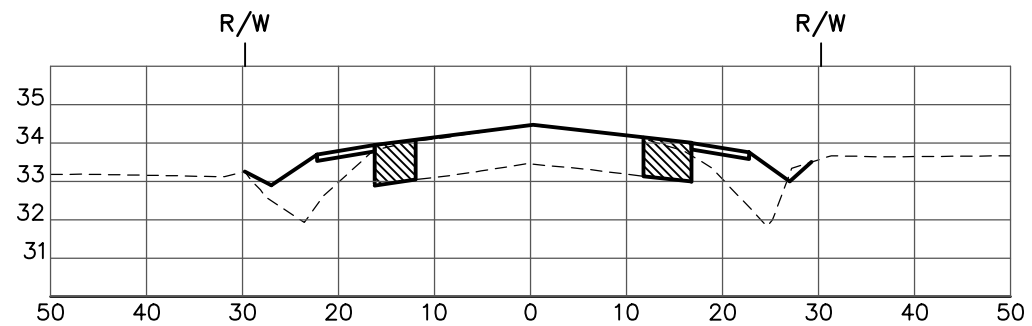

STA: 95+00

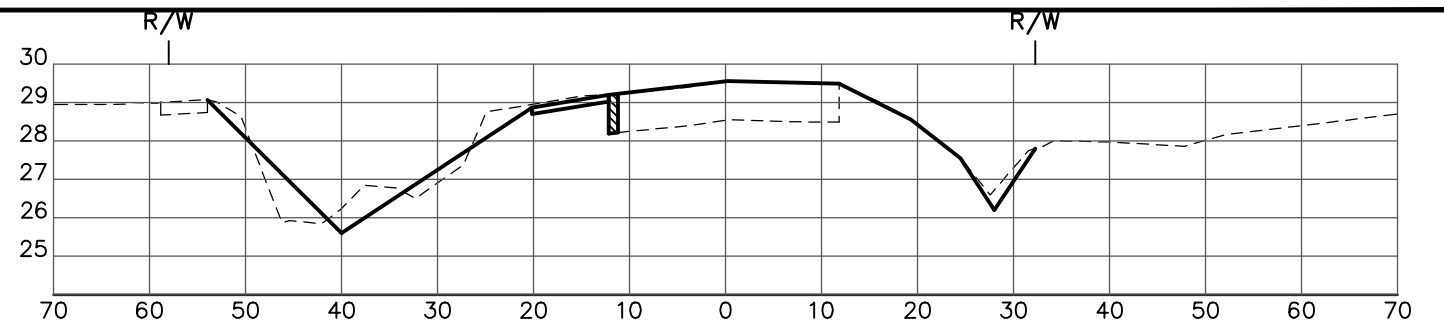

STA: 109+00

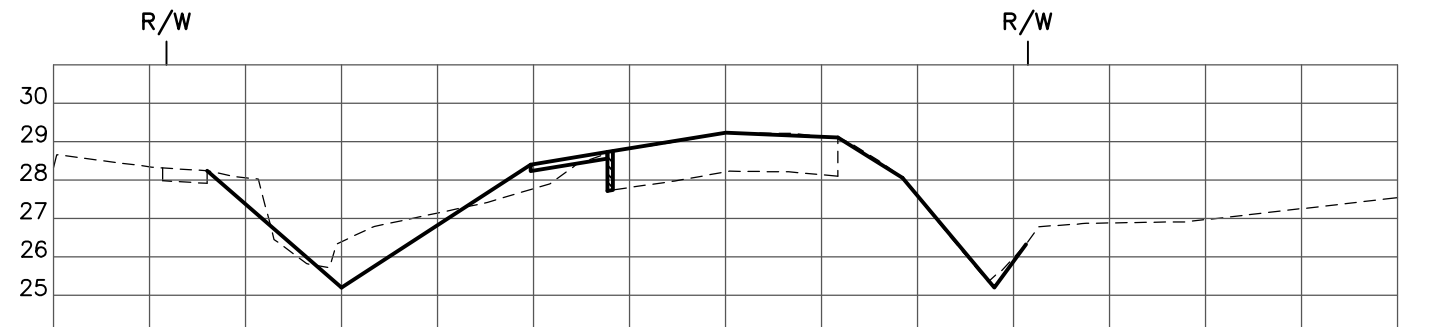

STA: 107+00

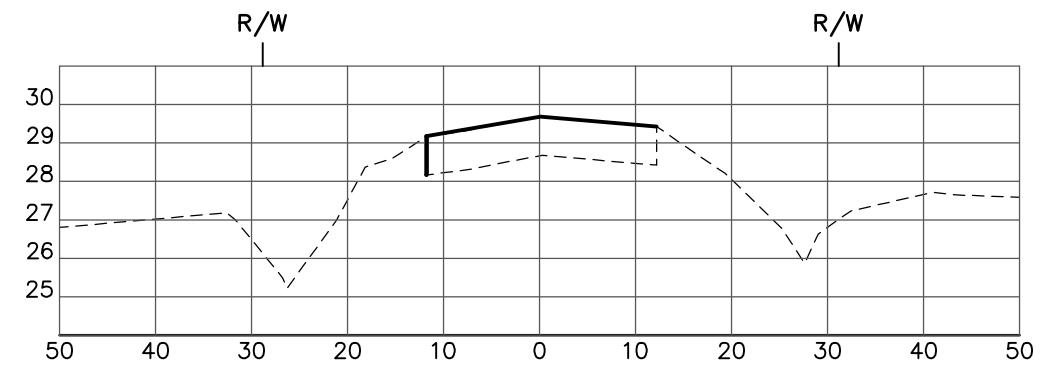

STA: 105+00

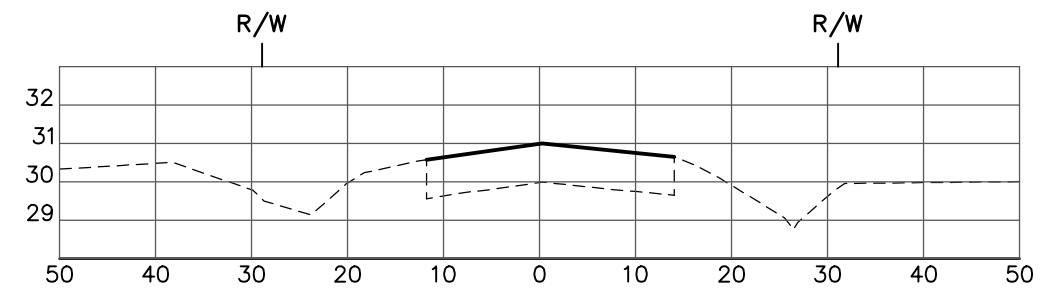

STA: 103+00

CROSS SECTIONS
ELLENTON/GILLETTE ROAD

REVISIONS _____ _____ _____ _____ _____ _____ _____ _____ _____ _____ _____	LOMBARDO, FOLEY & KOLARIK, INC. Consulting Engineers, Surveyors and Planners P.O. Box 188 • 825 4th Street West • Palmetto, Florida 34221 • (941) 722-4561		 SHEET NO. 112 / 174
	PROJECT ENGINEER _____ JOHN R. FOLEY 38630 P.E. REG. NO.		

I:\Master Drawing\ELLENTON-GILLETTE RD\ELLENTON GILLETTE FDOT 2020 REVISION\ELLGILL-FDOT-XS.dwg, 10/16/2020 10:19:55 AM, emitchell, 1:20

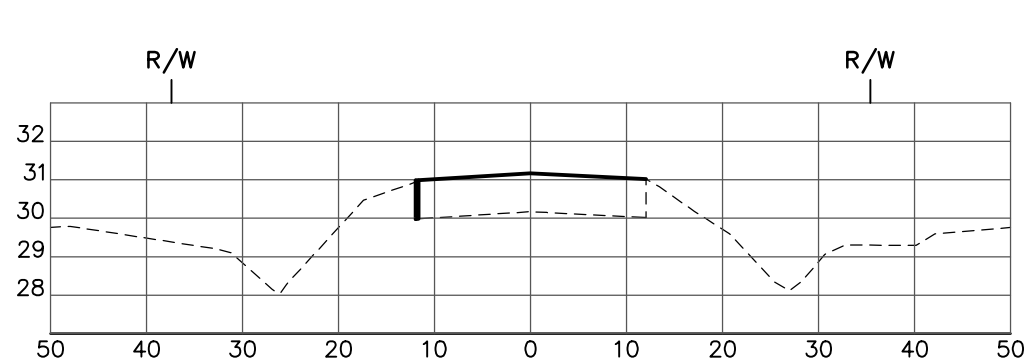

STA: 117+00

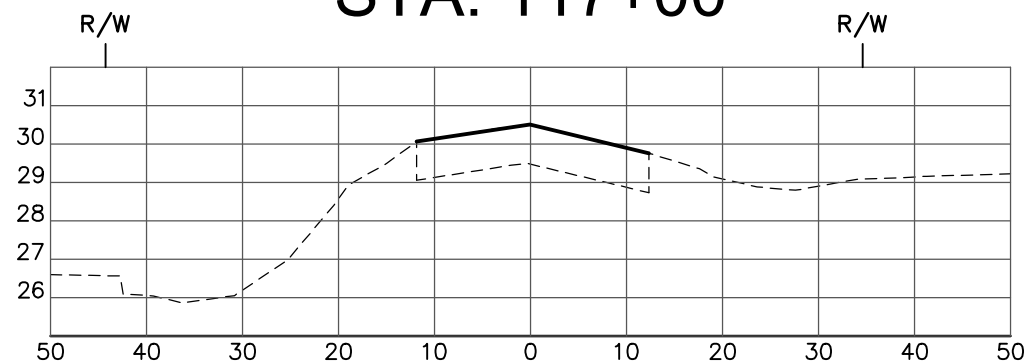

STA: 115+00

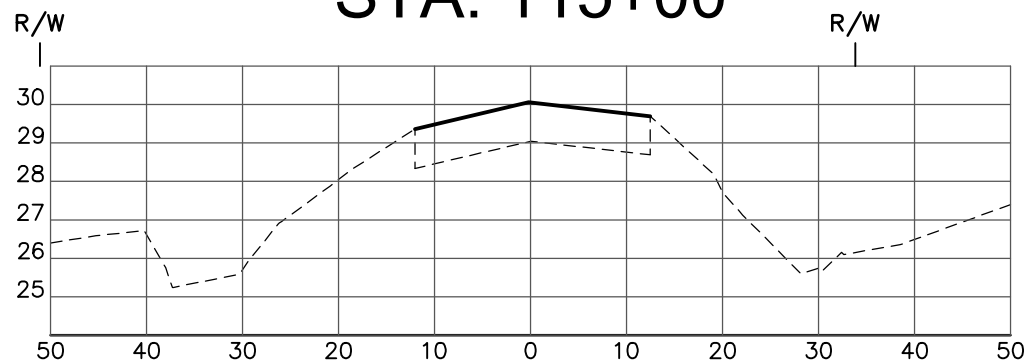

STA: 113+00

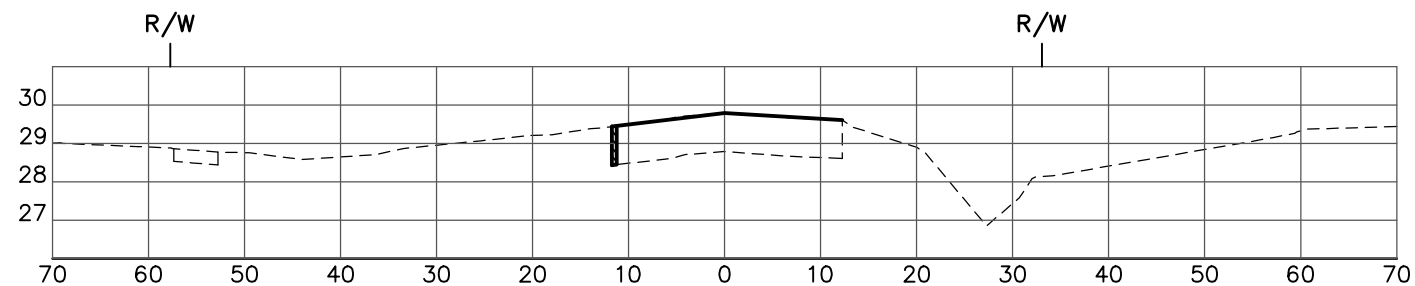

STA: 111+00

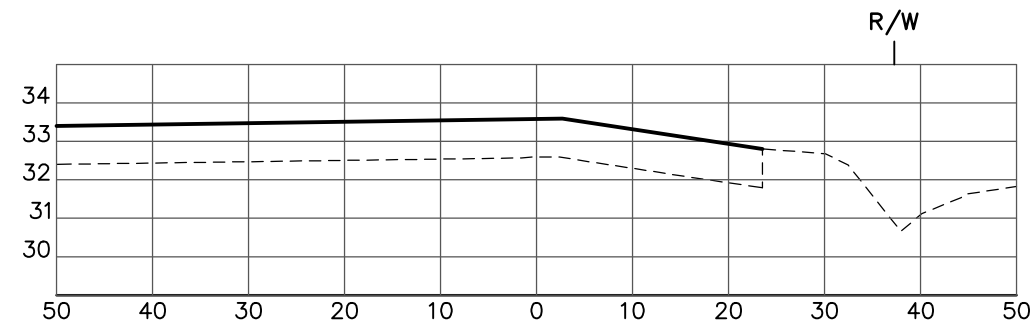

STA: 125+00

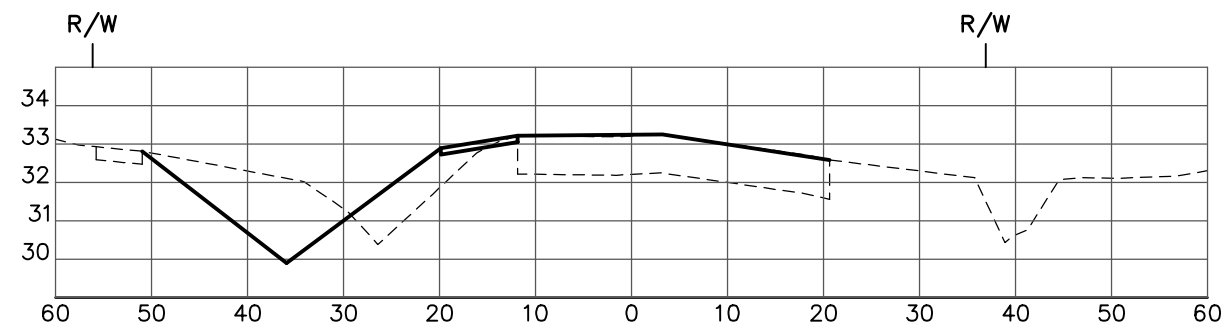

STA: 123+00

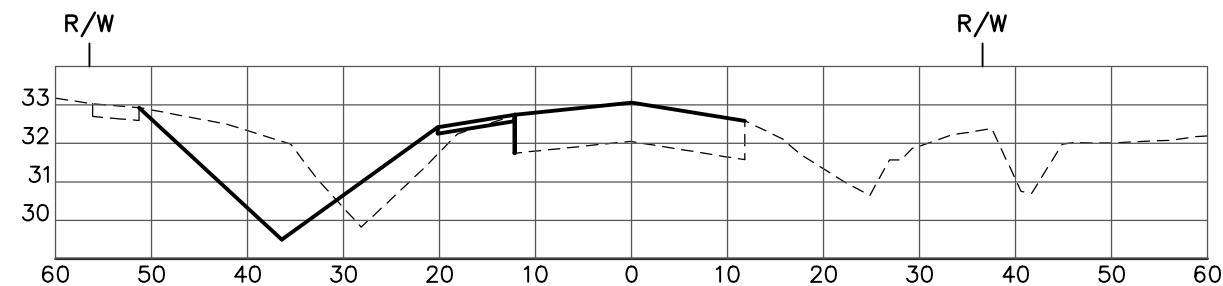

STA: 121+00

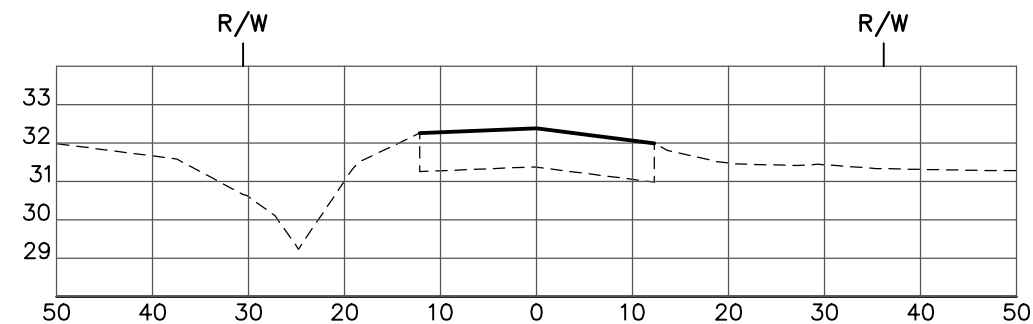

STA: 119+00

CROSS SECTIONS
ELLENTON/GILLETTE ROAD

REVISIONS

LOMBARDO, FOLEY & KOLARIK, INC.



Consulting Engineers, Surveyors and Planners
P.O. Box 188 • 825 4th Street West • Palmetto, Florida 34221 • (941) 722-4561

PROJECT ENGINEER
JOHN R. FOLEY
38630
P.E. REG. NO.

DESIGN JRF. DATE 12/13/13
DRAWN PG. SCALE 1"=20'H
APPR. JRF. JOB NO. 7865
1"=5' V

SHEET NO.
113
174

I:\Master Drawing\ELLENTON-GILLETTE FDOT 2020 REVISION\ELLGILL-FDOT-XS.dwg, 10/16/2020 10:20:03 AM, emitchell, 1:20

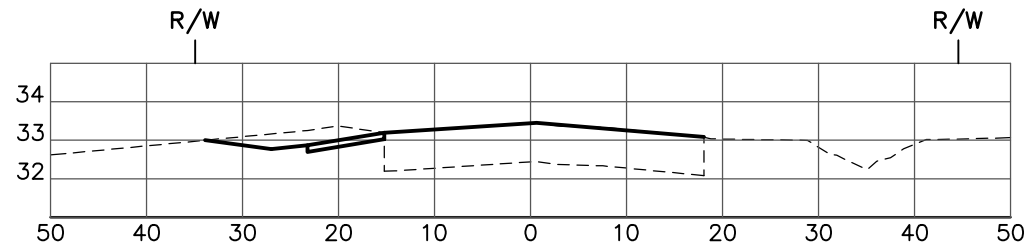

STA: 133+00

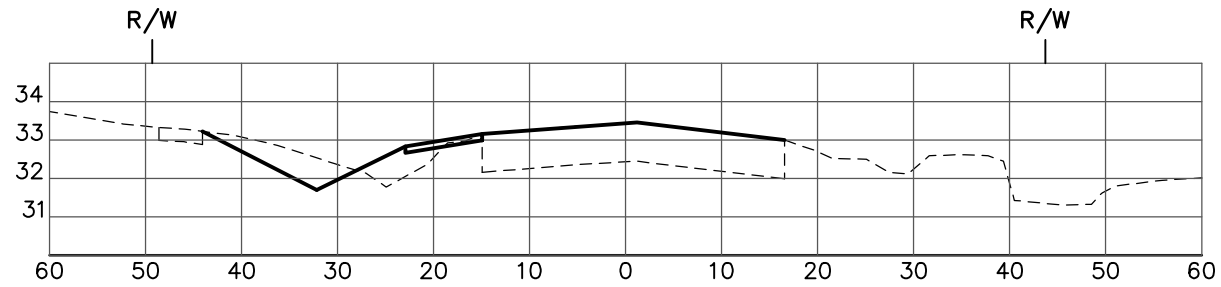

STA: 131+00

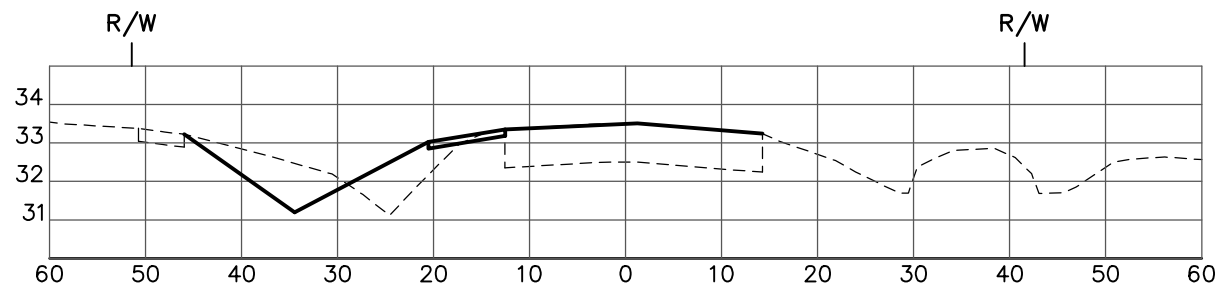

STA: 129+00

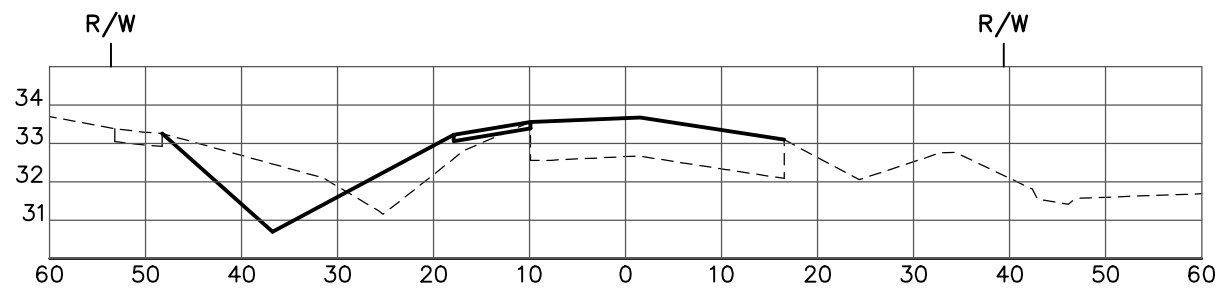

STA: 127+00

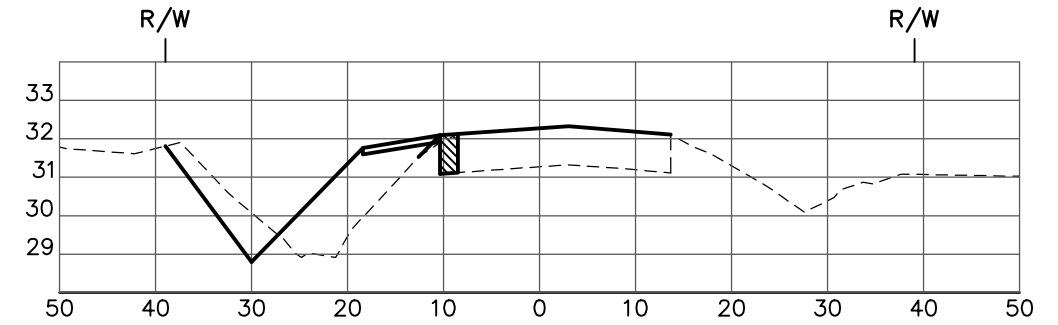

STA: 141+00

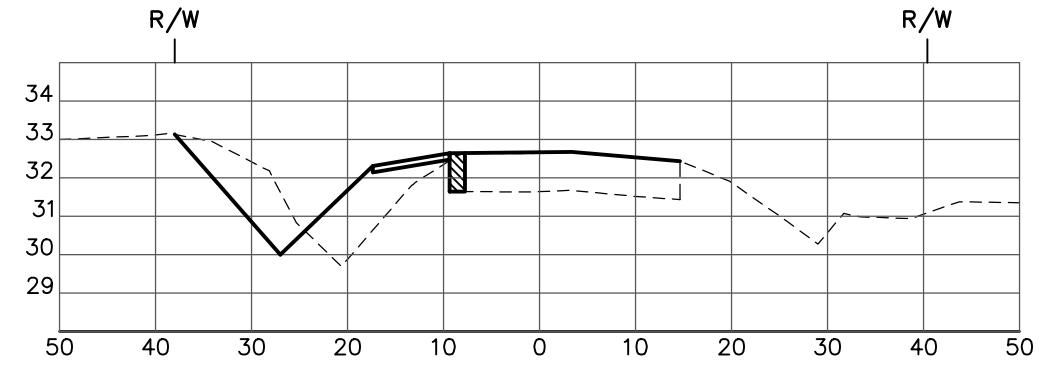

STA: 139+00

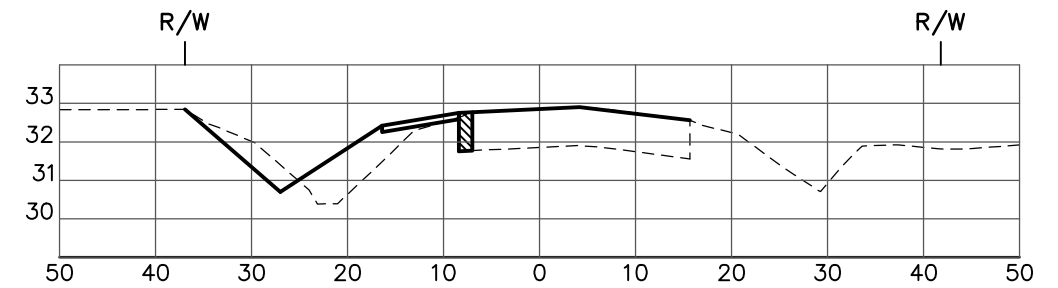

STA: 137+00

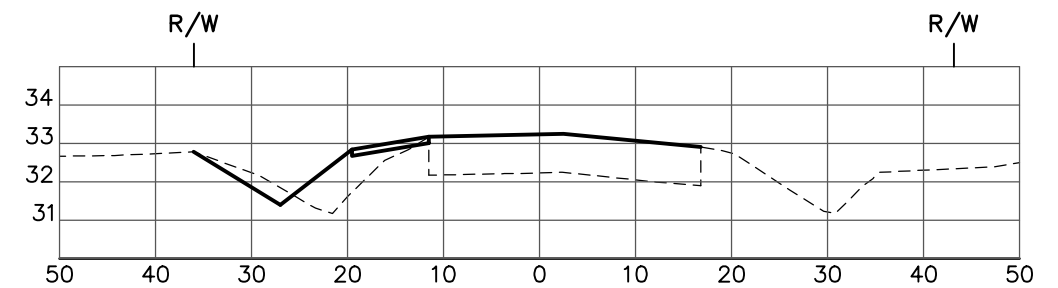

STA: 135+00

CROSS SECTIONS
ELLENTON/GILLETTE ROAD

REVISIONS

LOMBARDO, FOLEY & KOLARIK, INC.
 Consulting Engineers, Surveyors and Planners
 P.O. Box 188 • 825 4th Street West • Palmetto, Florida 34221 • (941) 722-4561



PROJECT ENGINEER JOHN R. FOLEY 38630 P.E. REG. NO.	DESIGN <u>JRF.</u> DATE <u>12/13/13</u> DRAWN <u>PG.</u> SCALE <u>1"=20'H</u> APPR. <u>JRF.</u> JOB NO. <u>7865</u> <u>1"=5' V</u>
---	---

SHEET NO.
114
/ 174

I:\Master Drawing\ELLENTON-GILLETTE FDOT 2020 REVISION\ELLENLTON-GILLETTE-FDOT-XS.dwg, 10/16/2020 10:20:10 AM, emitchell, 1:20

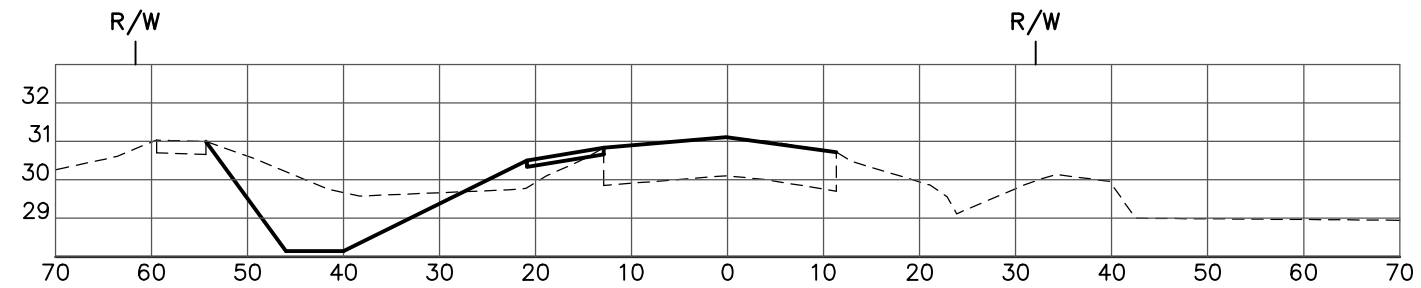

STA: 149+00

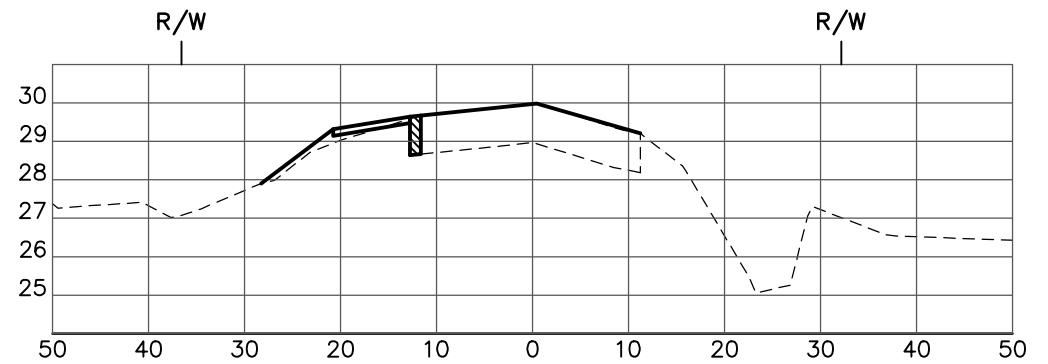

STA: 157+00

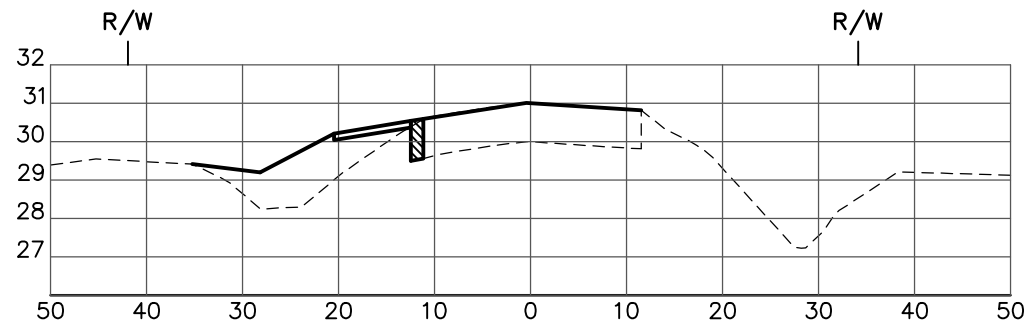

STA: 147+00

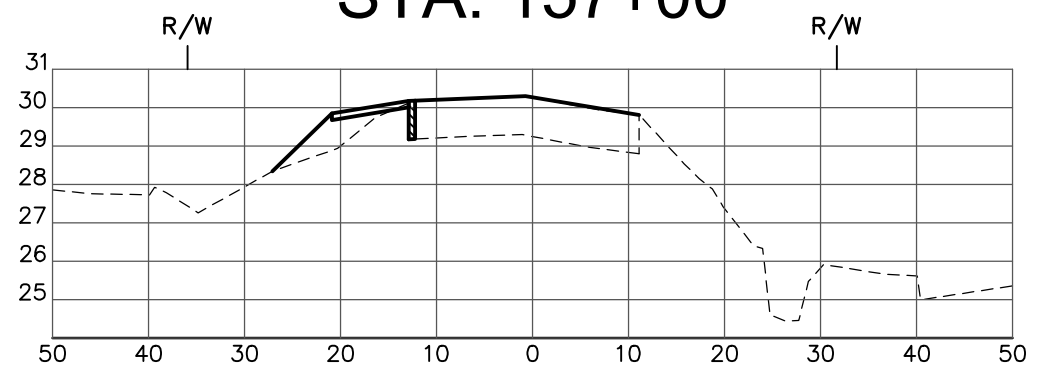

STA: 155+00

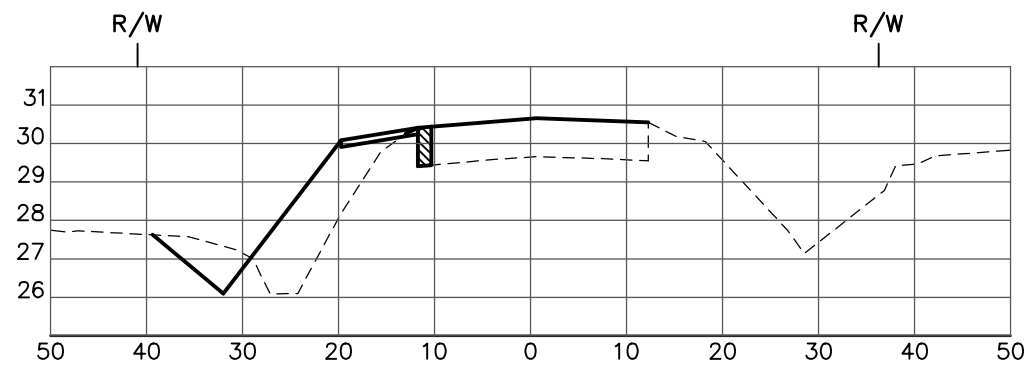

STA: 145+00

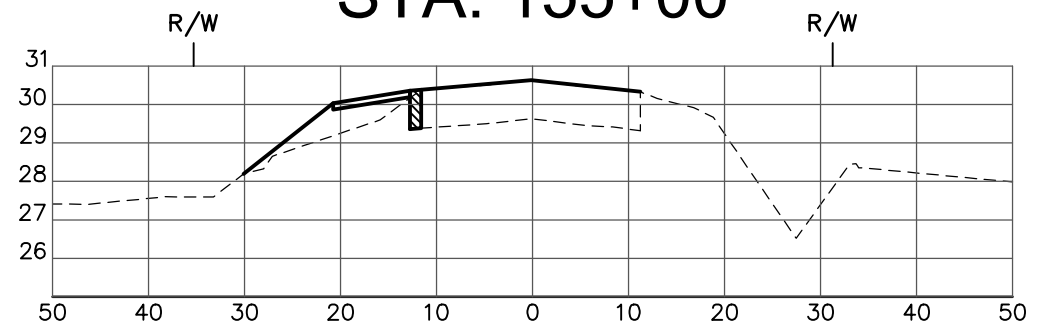

STA: 153+00

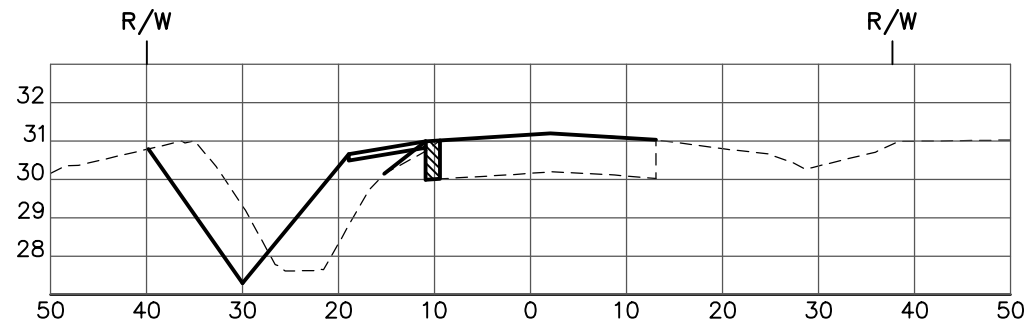

STA: 143+00

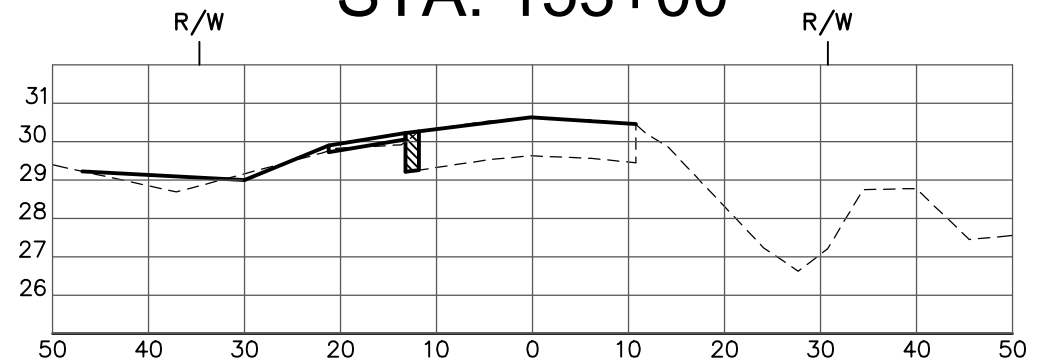

STA: 151+00

CROSS SECTIONS
ELLENTON/GILLETTE ROAD

REVISIONS _____ _____ _____ _____ _____ _____ _____ _____ _____	LOMBARDO, FOLEY & KOLARIK, INC. Consulting Engineers, Surveyors and Planners P.O. Box 188 • 825 4th Street West • Palmetto, Florida 34221 • (941) 722-4561			SHEET NO. 115 / 174
	PROJECT ENGINEER _____ JOHN R. FOLEY 38630 P.E. REG. NO.		DESIGN <u>JRF.</u> DATE <u>12/13/13</u> DRAWN <u>PG.</u> SCALE <u>1"=20'H</u> APPR. <u>JRF.</u> SCALE <u>1"=5' V</u>	
	JOB NO. <u>7865</u>			
	PROJECT TITLE: _____			

I:\Master Drawing\ELLENTON-GILLETTE RD\ELLENTON GILLETTE FDOT 2020 REVISION\ELLGILL-FDOT-XS.dwg - 10/16/2020 10:20:18 AM, emitchell, 1:20

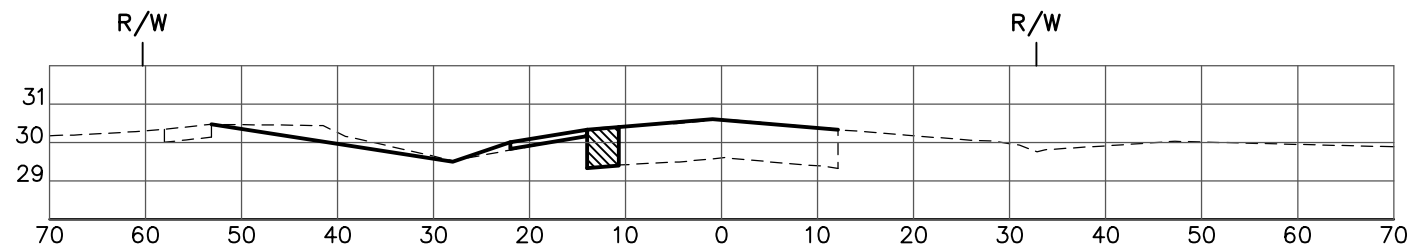

STA: 165+00

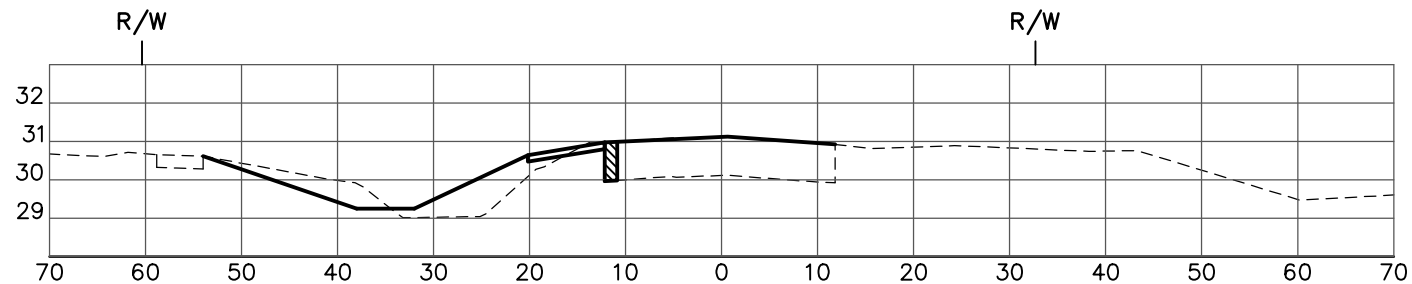

STA: 163+00

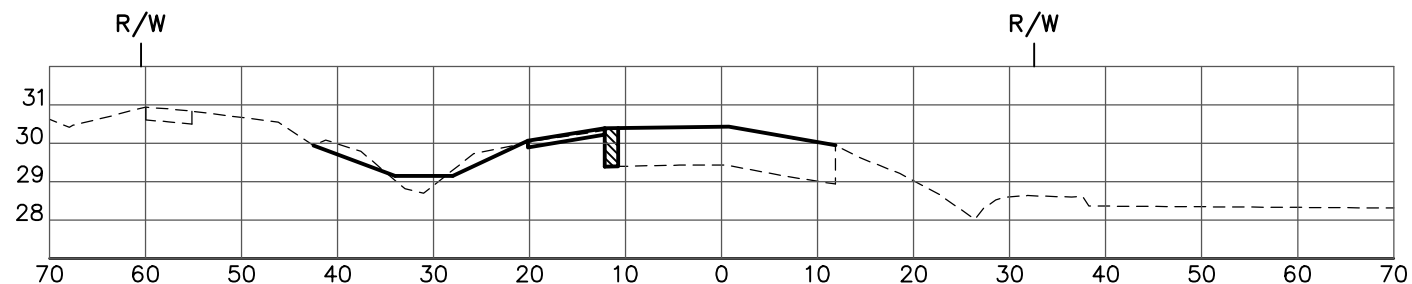

STA: 161+00

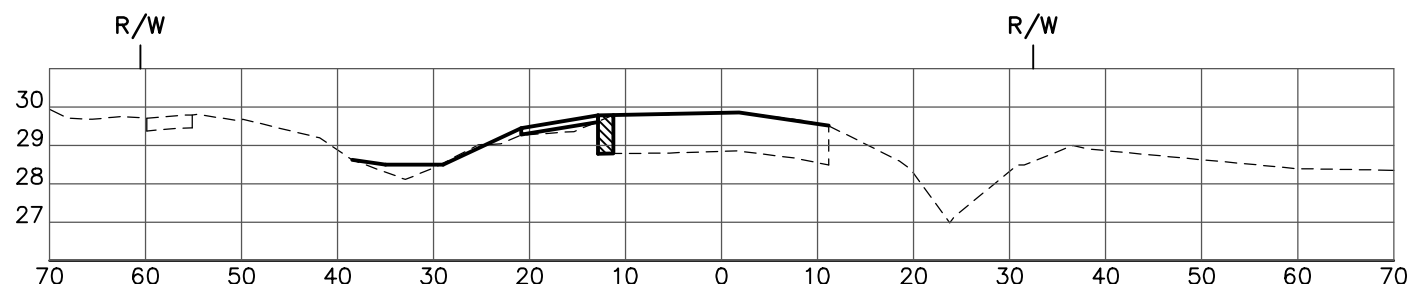

STA: 159+00

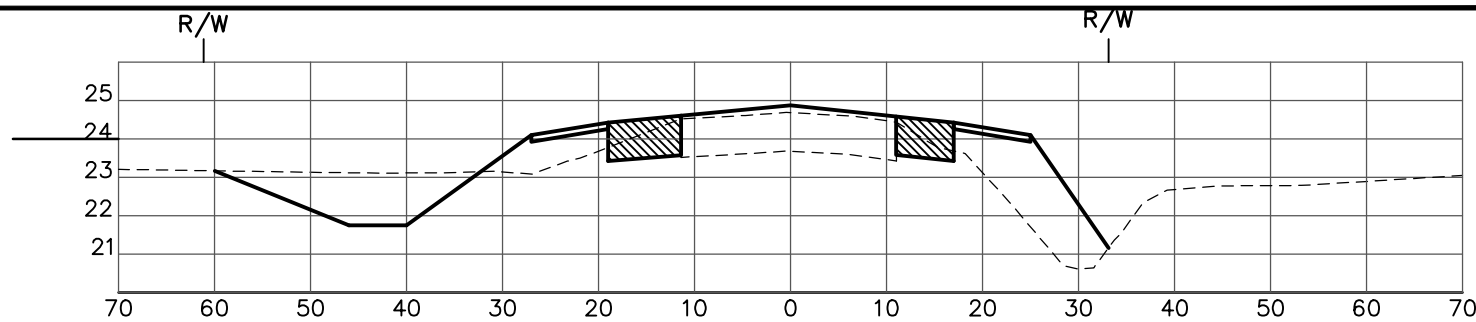

STA: 173+00

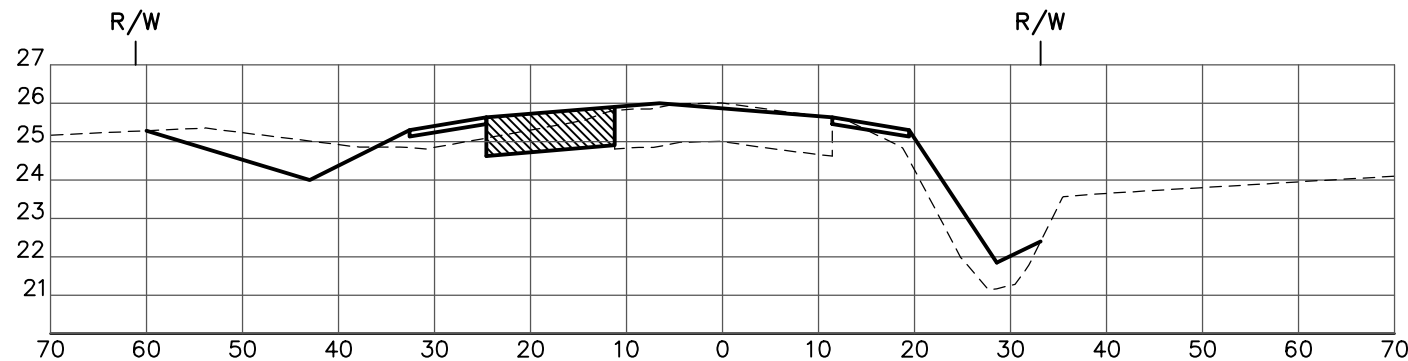

STA: 171+00

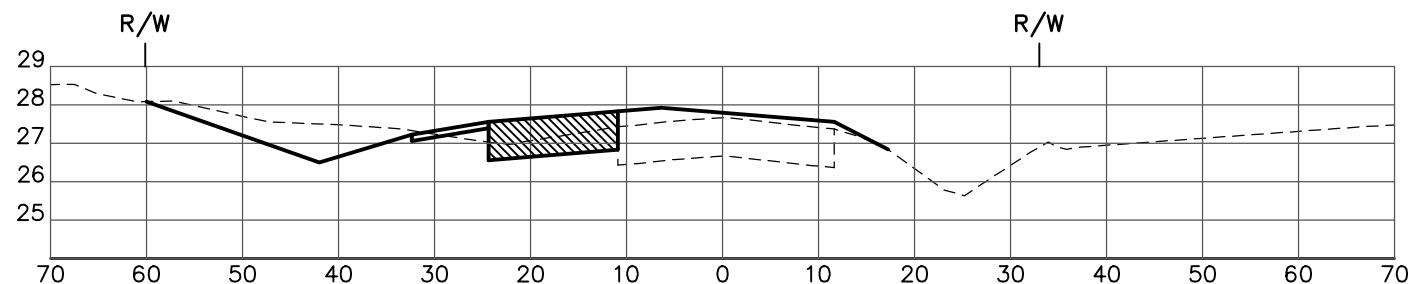

STA: 169+00

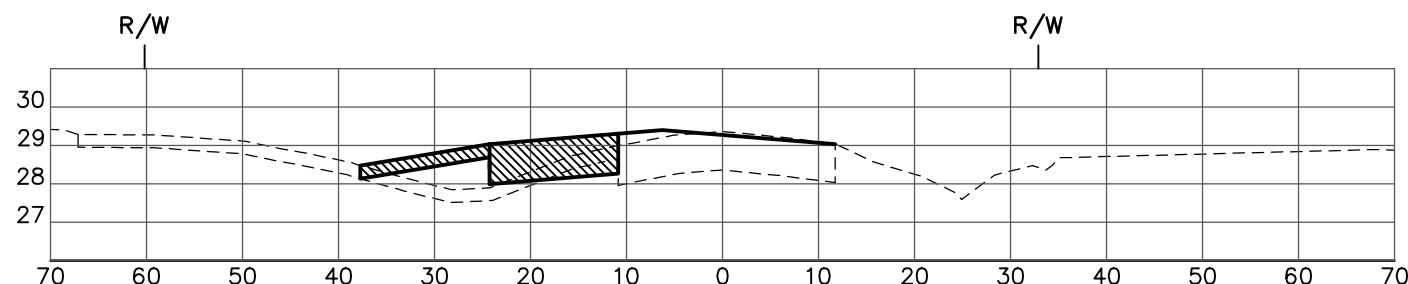

STA: 167+00

CROSS SECTIONS
ELLENTON/GILLETTE ROAD

REVISIONS _____ _____ _____ _____ _____ _____ _____ _____ _____	LOMBARDO, FOLEY & KOLARIK, INC. Consulting Engineers, Surveyors and Planners P.O. Box 188 • 825 4th Street West • Palmetto, Florida 34221 • (941) 722-4561		
	PROJECT ENGINEER _____ JOHN R. FOLEY 38630 P.E. REG. NO.	DESIGN <u>JRF.</u> DATE <u>12/13/13</u> DRAWN <u>PG.</u> SCALE <u>1"=20'H</u> APPR. <u>JRF.</u> JOB NO. <u>7865</u>	

I:\Master Drawing\ELLENTON-GILLETTE RD\ELLENTON GILLETTE FDOT 2020 REVISION\ELLGILL-FDOT-XS.dwg, 10/16/2020 10:20:24 AM, emitchell, 1:20

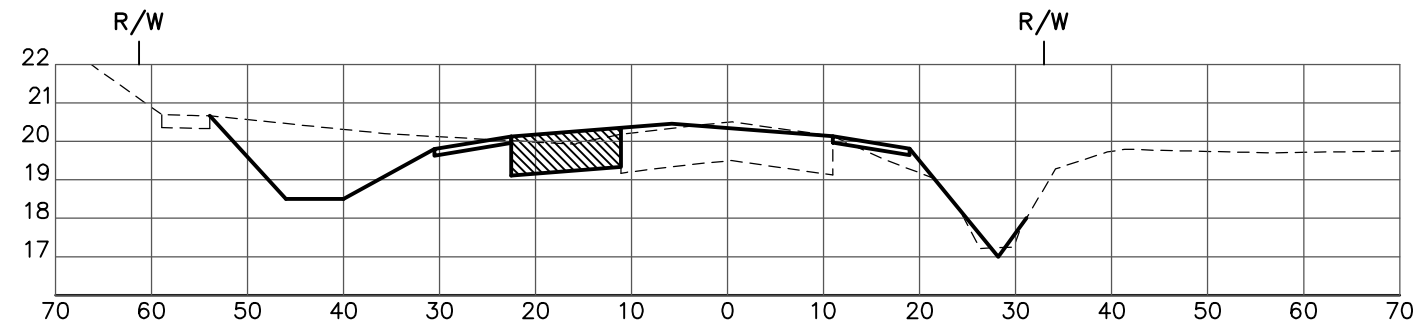

STA: 181+00

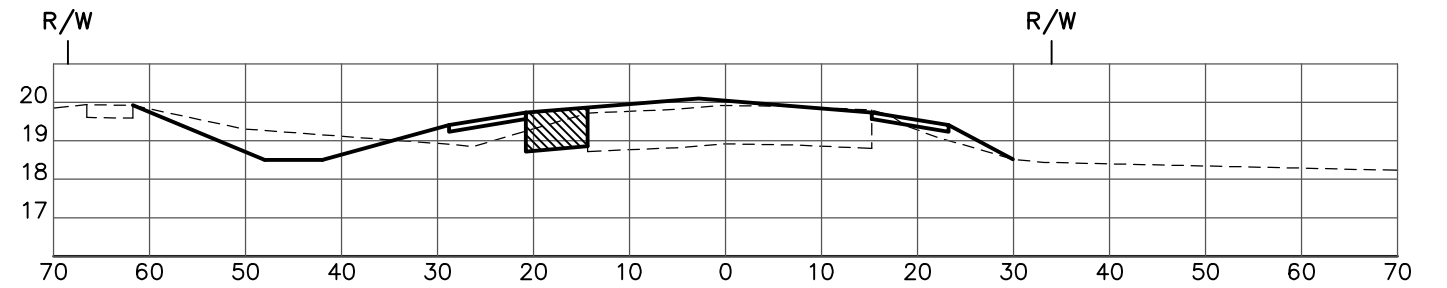

STA: 189+00

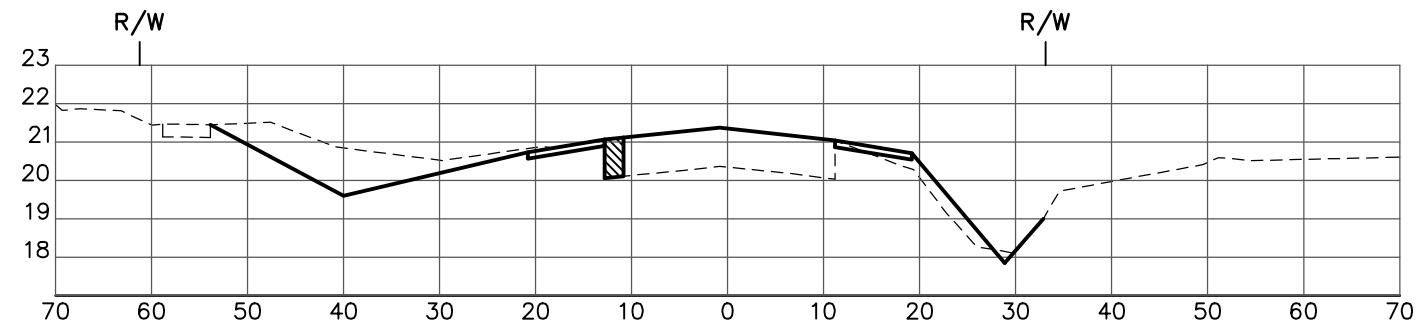

STA: 179+00

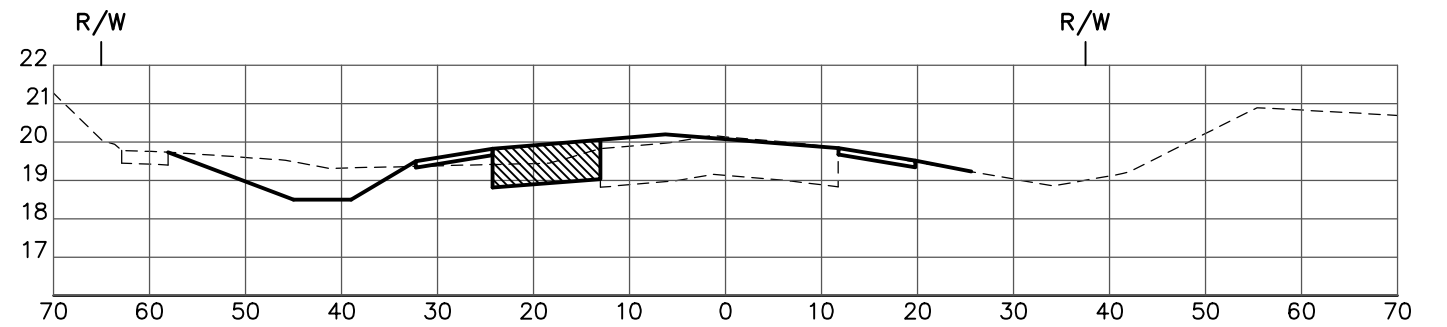

STA: 187+00

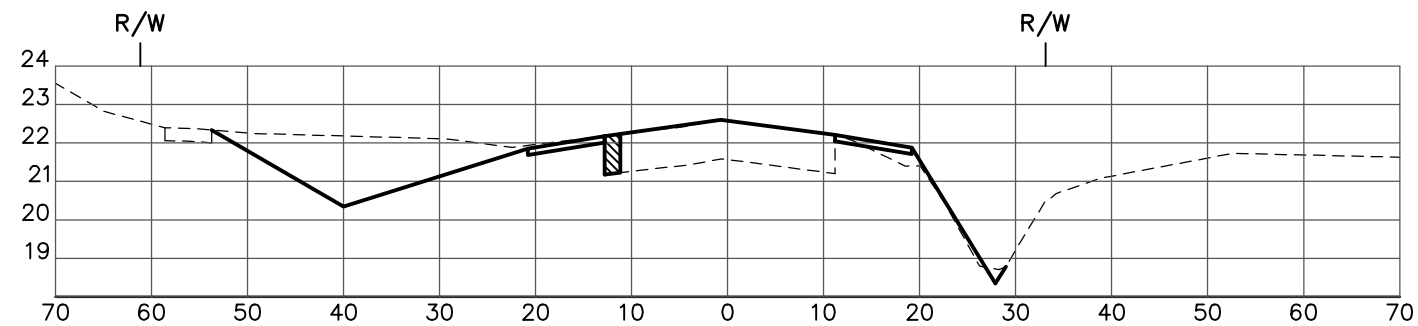

STA: 177+00

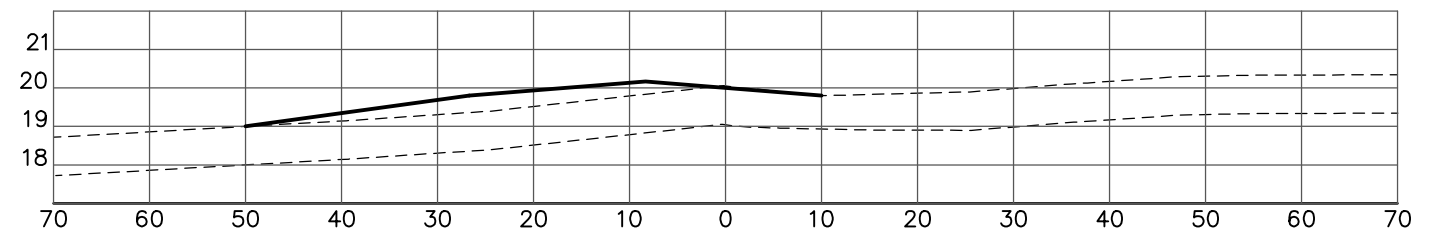

STA: 185+00

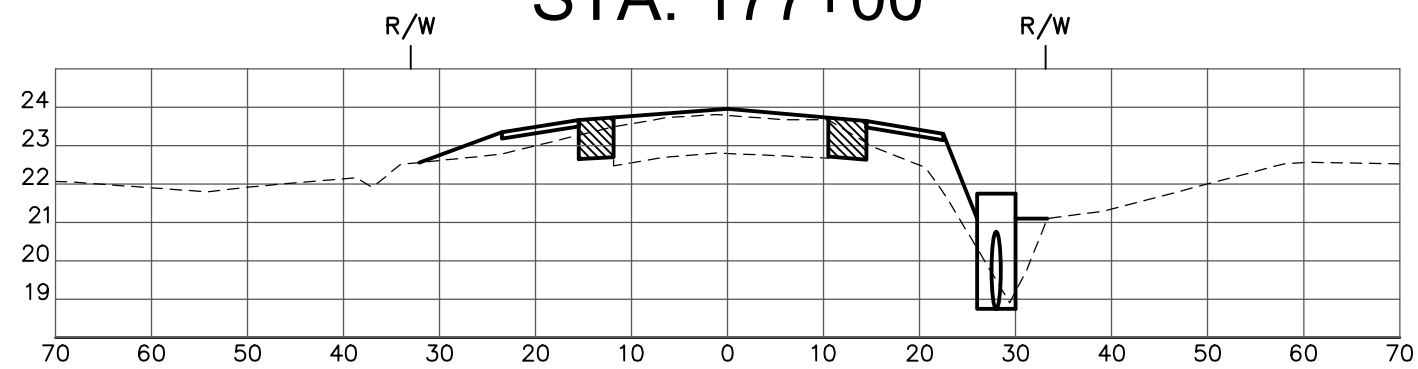

STA: 175+00

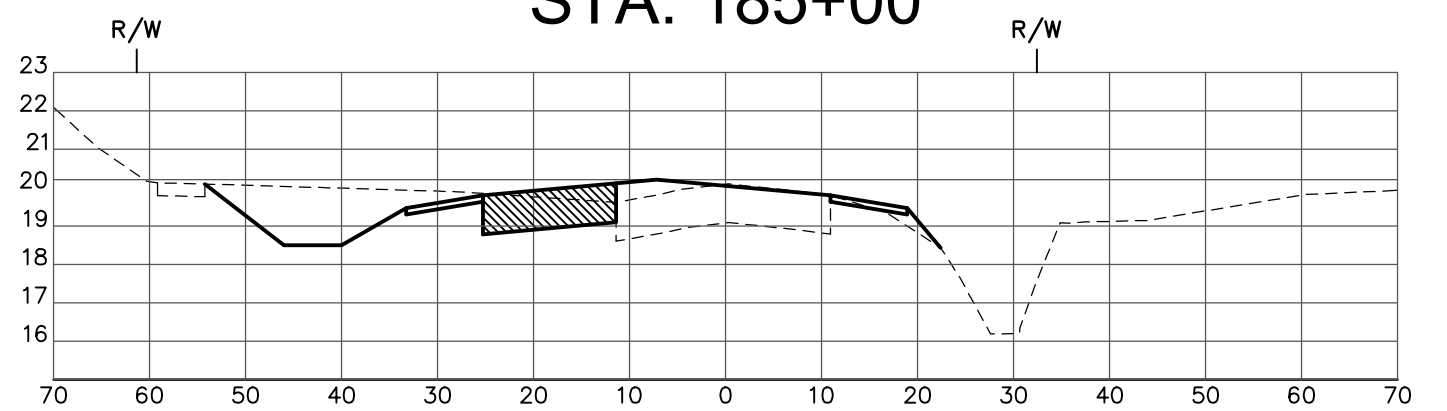

STA: 183+00

CROSS SECTIONS
ELLENTON/GILLETTE ROAD

REVISIONS _____ _____ _____ _____ _____ _____ _____ _____ _____	LOMBARDO, FOLEY & KOLARIK, INC. Consulting Engineers, Surveyors and Planners P.O. Box 188 • 825 4th Street West • Palmetto, Florida 34221 • (941) 722-4561		
	PROJECT ENGINEER _____ JOHN R. FOLEY 38630 P.E. REG. NO.	DESIGN <u>JRF.</u> DATE <u>12/13/13</u> DRAWN <u>PG.</u> SCALE <u>1"=20'H</u> APPR. <u>JRF.</u> JOB NO. <u>7865</u>	
	PROJECT ENGINEER		
	SHEET NO. 117 / 174		

I:\Master Drawing\ELLENTON-GILLETTE RDELENTON GILLETTE FDOT 2020 REVISION\ELLGILL-FDOT-XS.dwg - 10/16/2020 10:20:30 AM, emitchell, 1:20

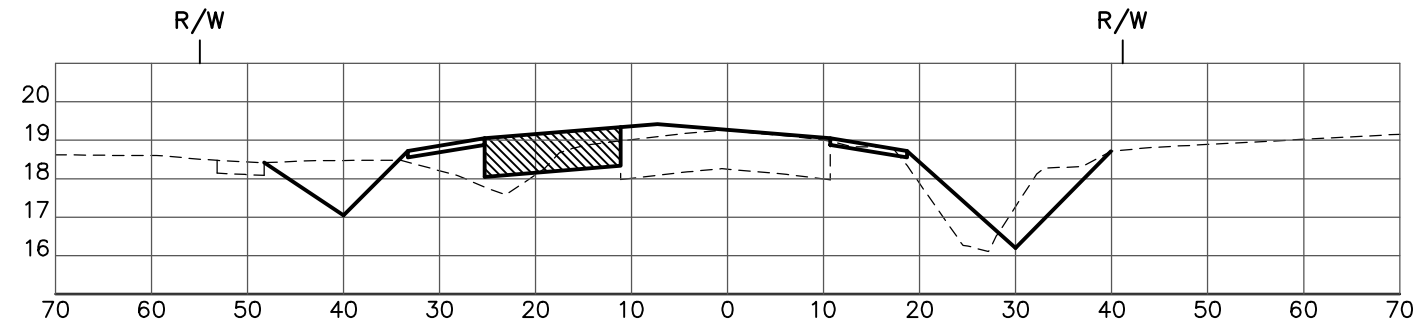

STA: 205+00

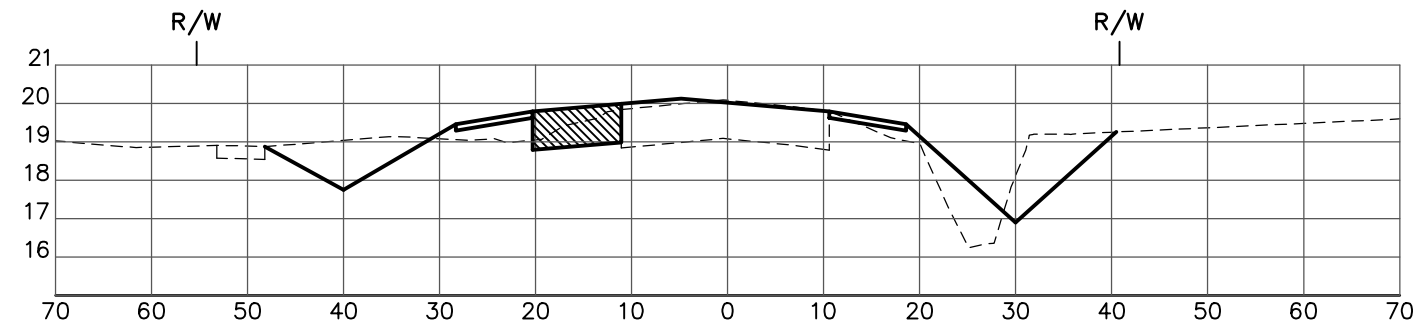

STA: 203+00

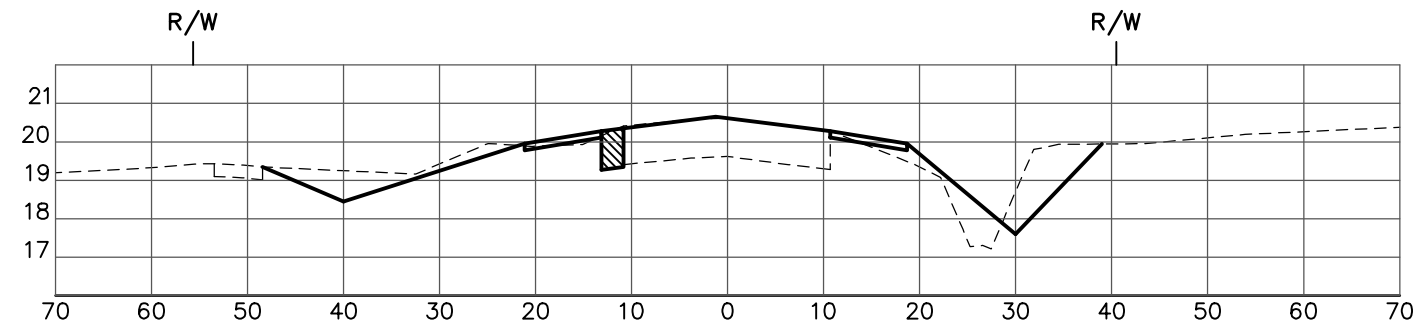

STA: 201+00

NO MILLING & RESURFACING FROM
 STA: 190+88.48 TO STA: 200+84.99
 PROPOSED FDOT INTERSECTION
 IMPROVEMENTS PROJECT
 435120-1-52-01

CROSS SECTIONS
 ELLENTON/GILLETTE ROAD

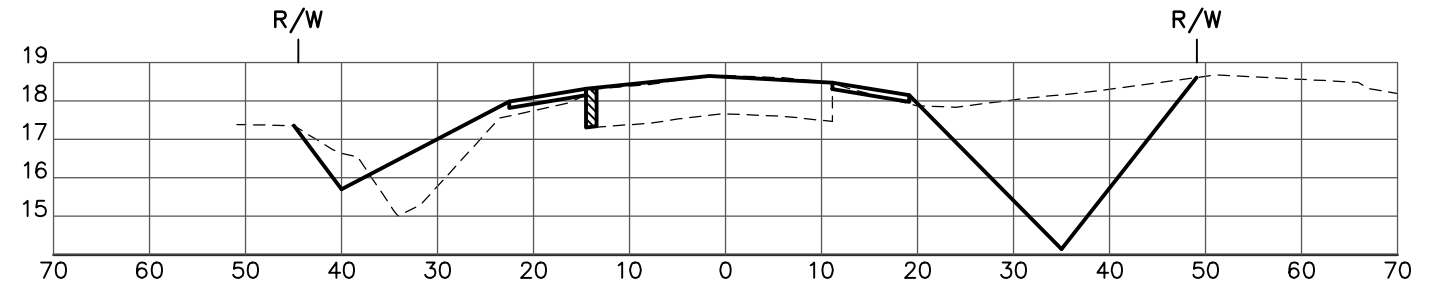

STA: 213+00

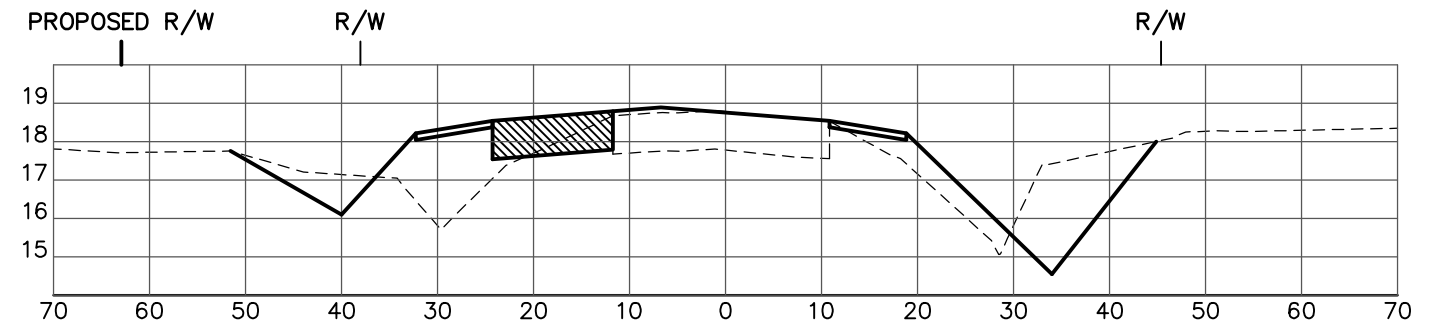

STA: 211+00

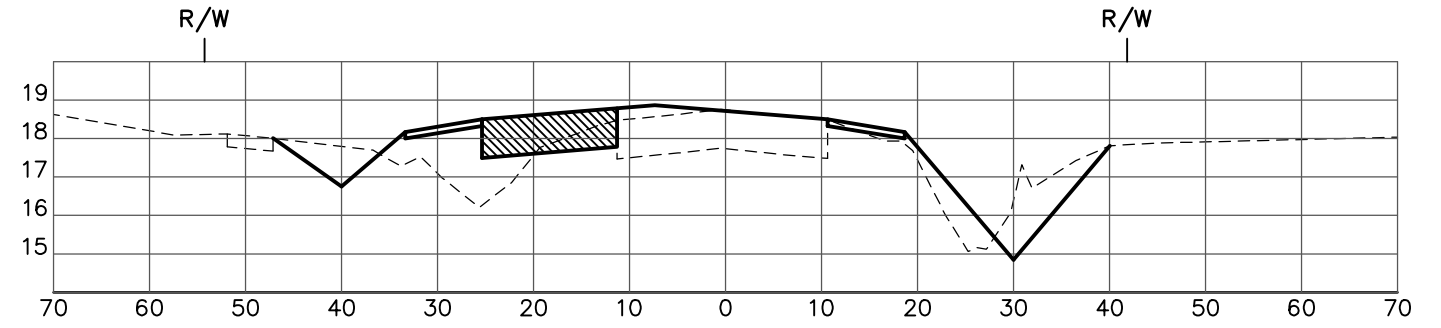

STA: 209+00

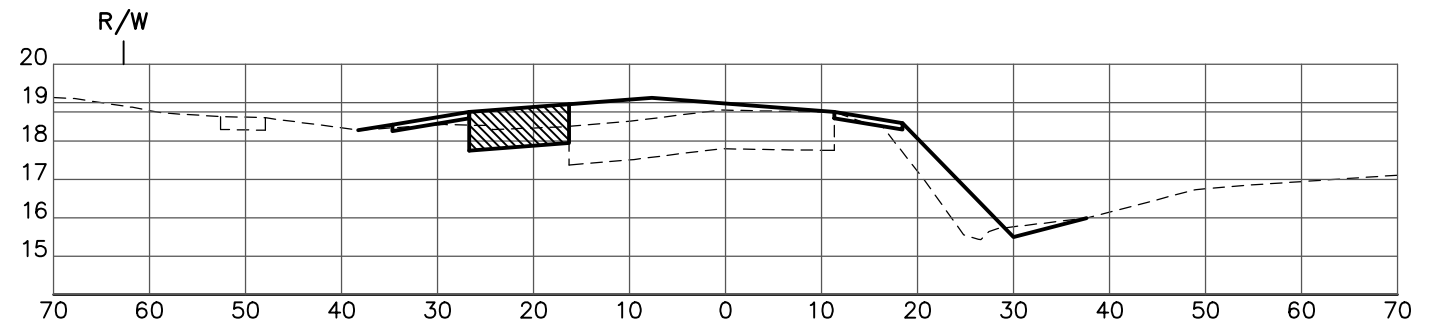

STA: 207+00

REVISIONS _____ _____ _____ _____ _____ _____ _____ _____ _____ _____	LOMBARDO, FOLEY & KOLARIK, INC. Consulting Engineers, Surveyors and Planners P.O. Box 188 • 825 4th Street West • Palmetto, Florida 34221 • (941) 722-4561		 SHEET NO. 118 / 174	
	PROJECT ENGINEER _____ JOHN R. FOLEY 38630 P.E. REG. NO.			DESIGN <u>JRF.</u> DATE <u>12/13/13</u> DRAWN <u>PG.</u> SCALE <u>1"=20'H</u> <u>1"=5' V</u>
	APPR. <u>JRF.</u> JOB NO. <u>7865</u>			

I:\Master Drawing\ELLENTON-GILLETTE RDELENTON GILLETTE FDOT 2020 REVISION\ELLGILL-FDOT-XS.dwg - 10/16/2020 10:20:38 AM, emitchell, 1:20

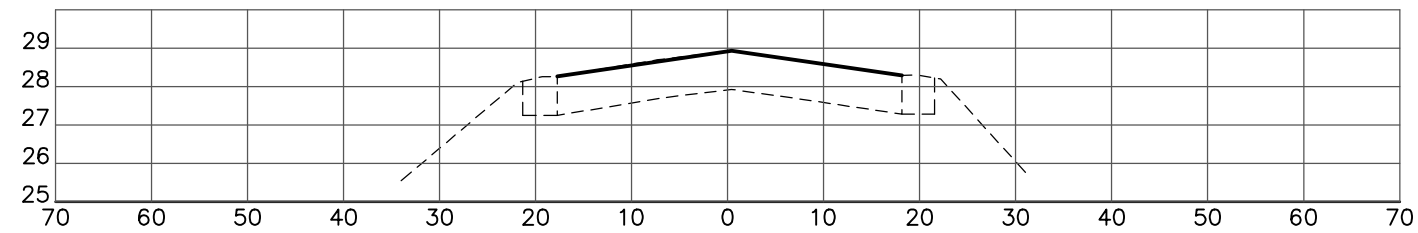

STA: 227+00

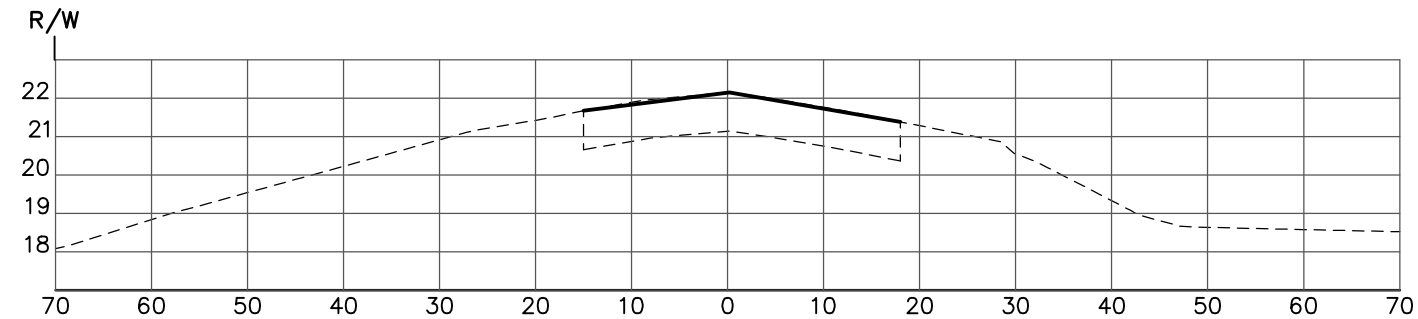

STA: 225+00

NO MILLING & RESURFACING FROM
STA: 217+57.54 TO STA: 224+29.76
HERON CREEK INTERSECTION IMPROVEMENTS

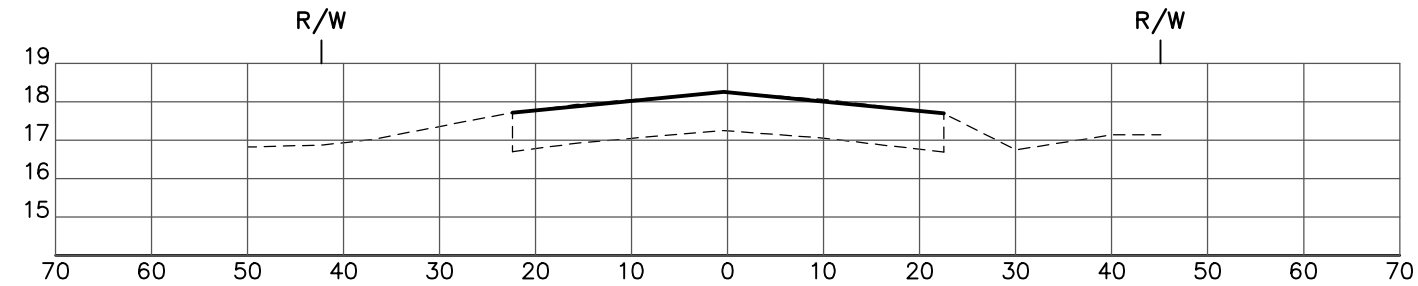

STA: 217+00

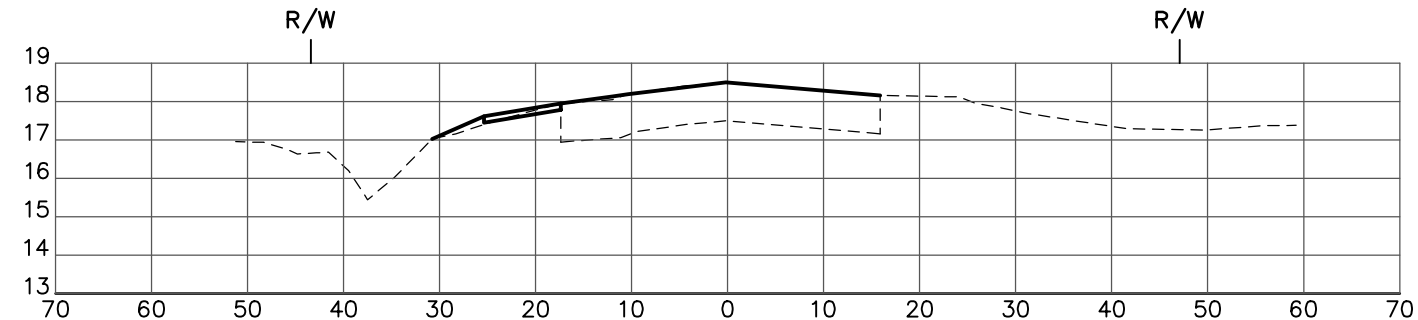

STA: 215+00

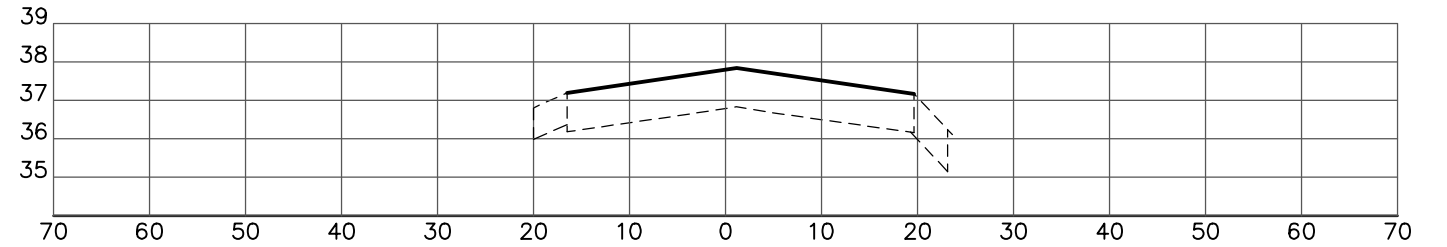

STA: 239+00

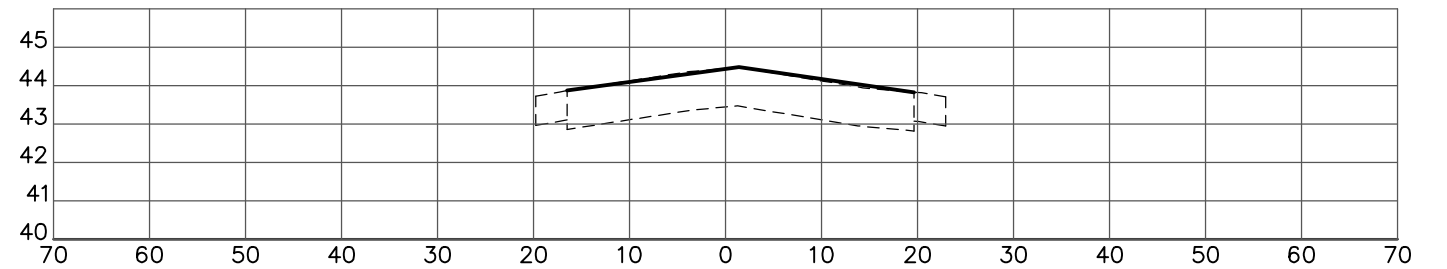

STA: 237+00

NO MILLING & RESURFACING FROM
STA: 232+53.57 TO STA: 235+46.40

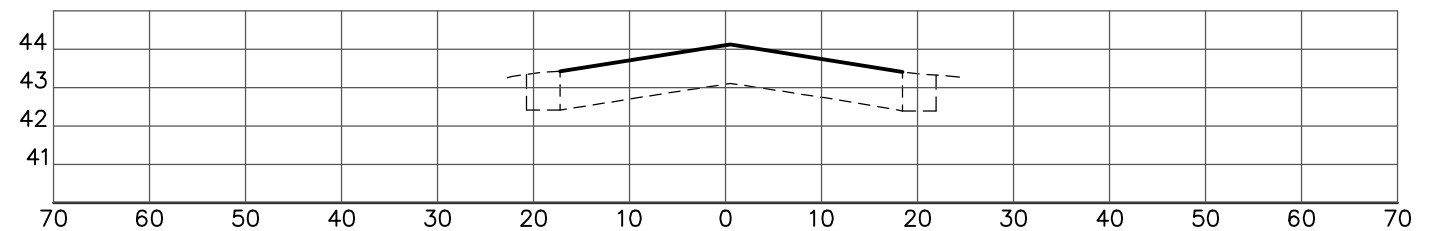

STA: 231+00

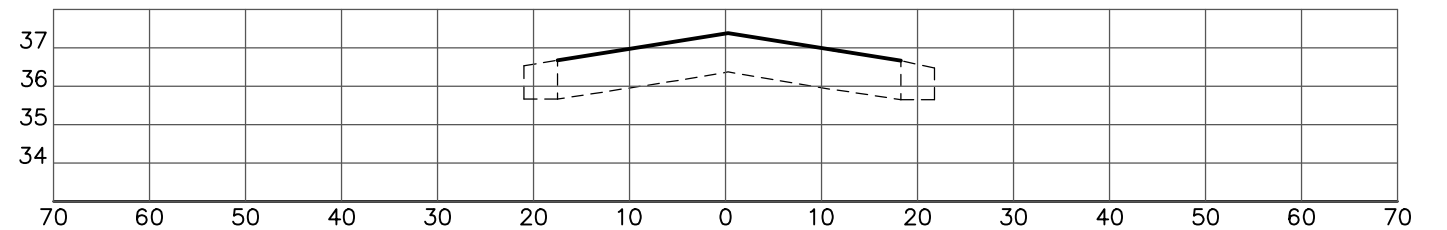

STA: 229+00

CROSS SECTIONS
ELLENTON/GILLETTE ROAD

REVISIONS _____ _____ _____ _____ _____ _____ _____ _____	LOMBARDO, FOLEY & KOLARIK, INC. Consulting Engineers, Surveyors and Planners P.O. Box 188 • 825 4th Street West • Palmetto, Florida 34221 • (941) 722-4561		 SHEET NO. 119 / 174
	PROJECT ENGINEER _____ JOHN R. FOLEY 38630 P.E. REG. NO.	DESIGN <u>JRF.</u> DATE <u>12/13/13</u> DRAWN <u>PG.</u> SCALE <u>1"=20'H</u> APPR. <u>JRF.</u> JOB NO. <u>7865</u> SCALE <u>1"=5' V</u>	

I:\Master Drawing\ELLENTON-GILLETTE RDELENTON GILLETTE FDOT 2020 REVISION\ELLGILL-FDOT-XS.dwg, 10/16/2020 10:20:47 AM, emitchell, 1:20

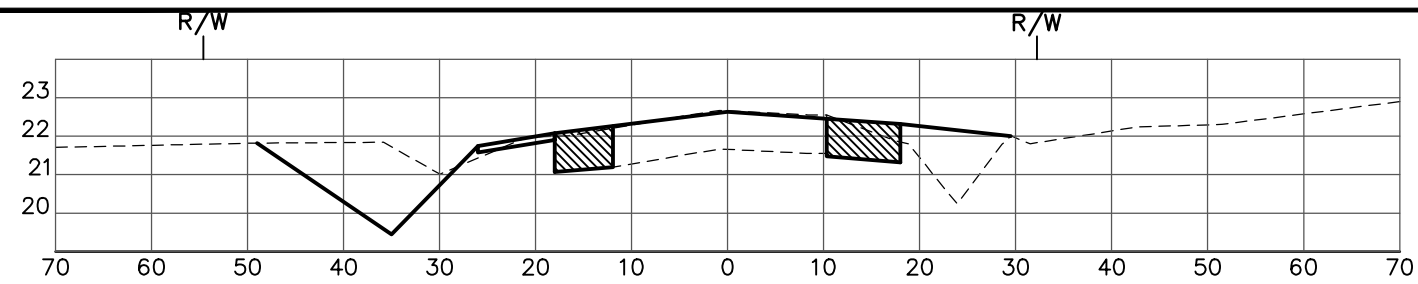

STA: 249+00

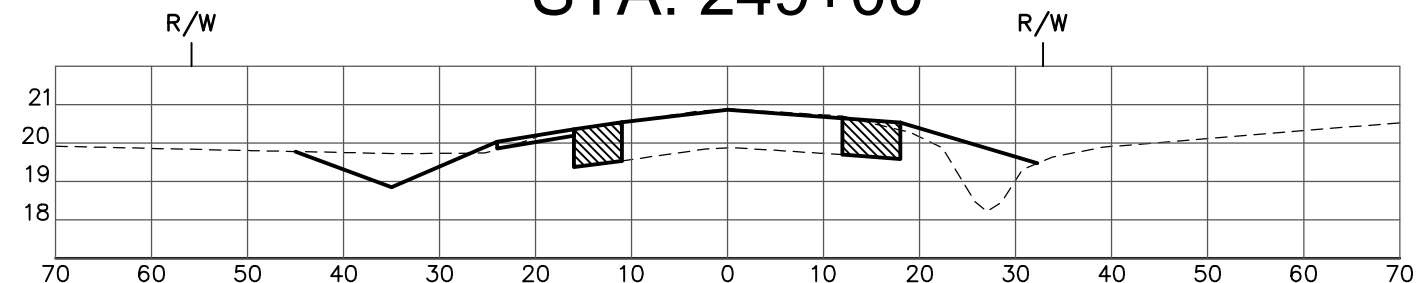

STA: 247+00

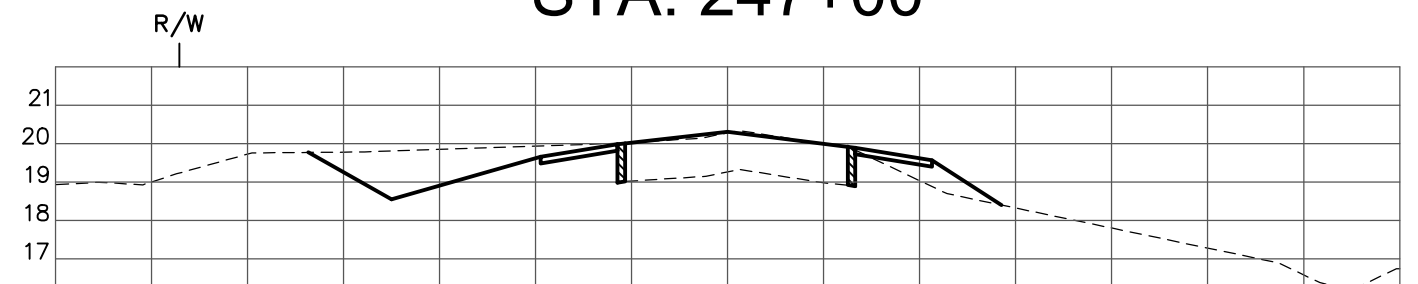

STA: 245+00

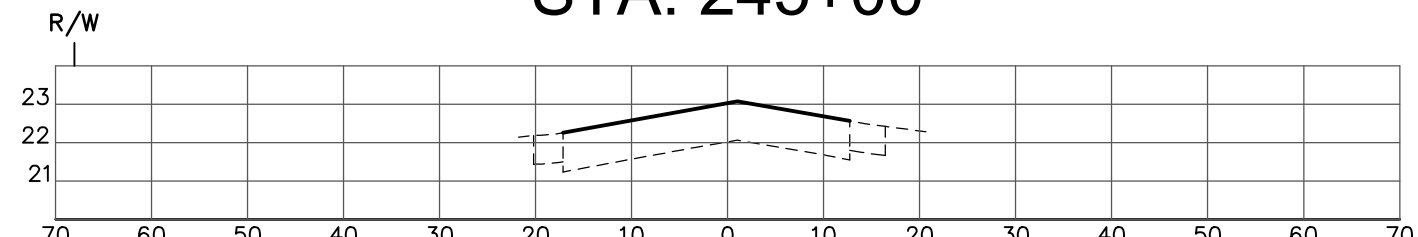

STA: 243+00

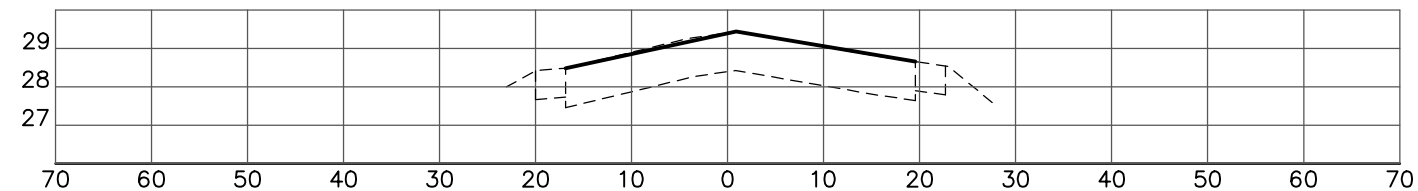

STA: 241+00

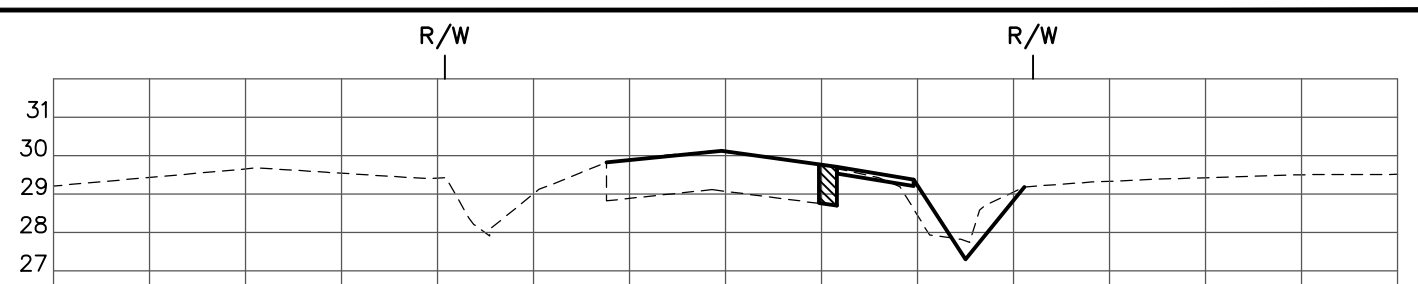

STA: 257+00

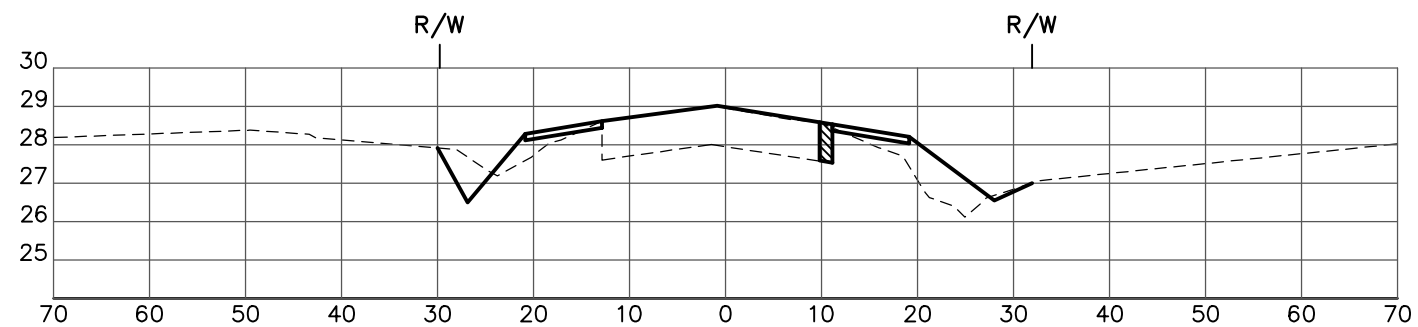

STA: 255+00

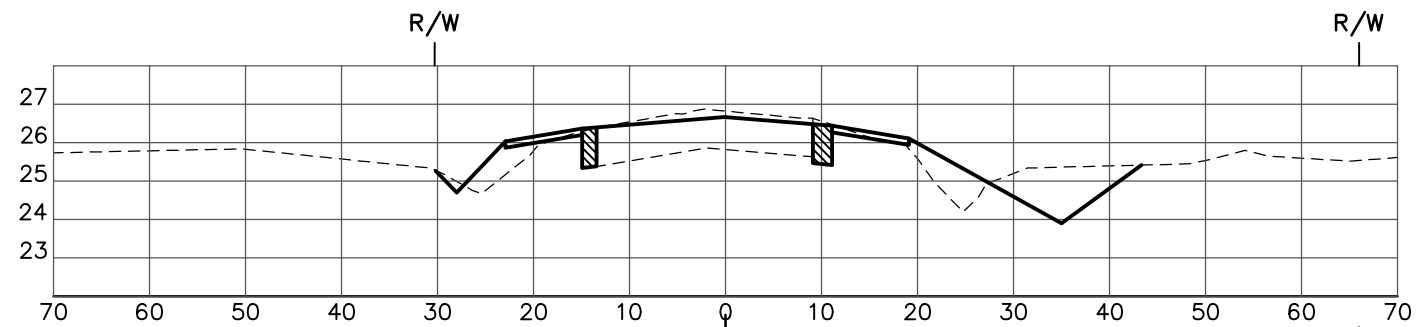

STA: 253+00

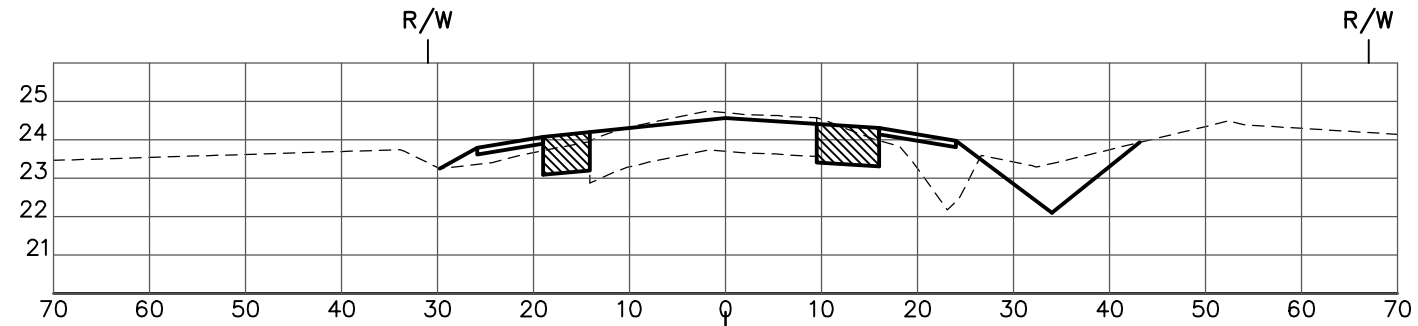

STA: 251+00

CROSS SECTIONS
ELLENTON/GILLETTE ROAD

REVISIONS 	LOMBARDO, FOLEY & KOLARIK, INC. Consulting Engineers, Surveyors and Planners P.O. Box 188 • 825 4th Street West • Palmetto, Florida 34221 • (941) 722-4561		
	PROJECT ENGINEER JOHN R. FOLEY 38630 P.E. REG. NO.	DESIGN <u>JRF.</u> DATE <u>12/13/13</u> DRAWN <u>PG.</u> SCALE <u>1"=20'H</u> APPR. <u>JRF.</u> JOB NO. <u>7865</u>	

I:\Master Drawing\ELLENTON-GILLETTE RDELENTON GILLETTE FDOT 2020 REVISION\ELLGILL-FDOT-XS.dwg - 10/16/2020 10:20:54 AM, emitchell, 1:20

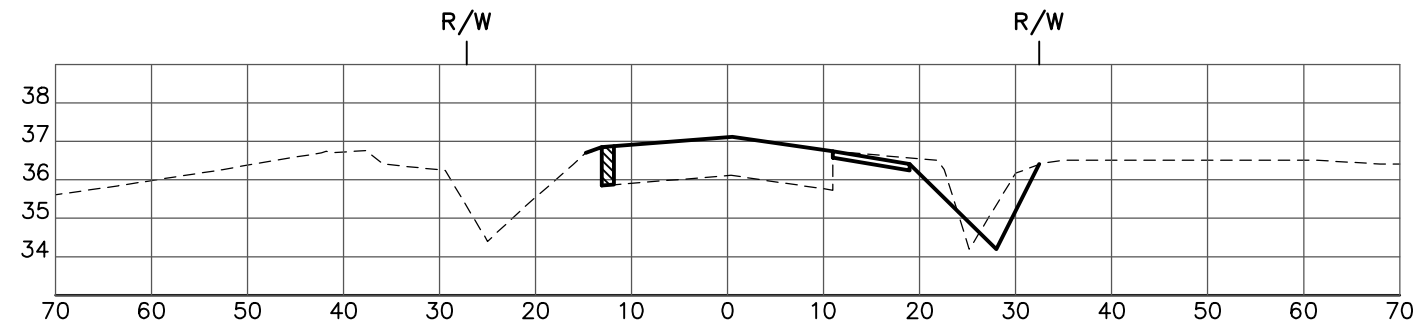

STA: 265+00

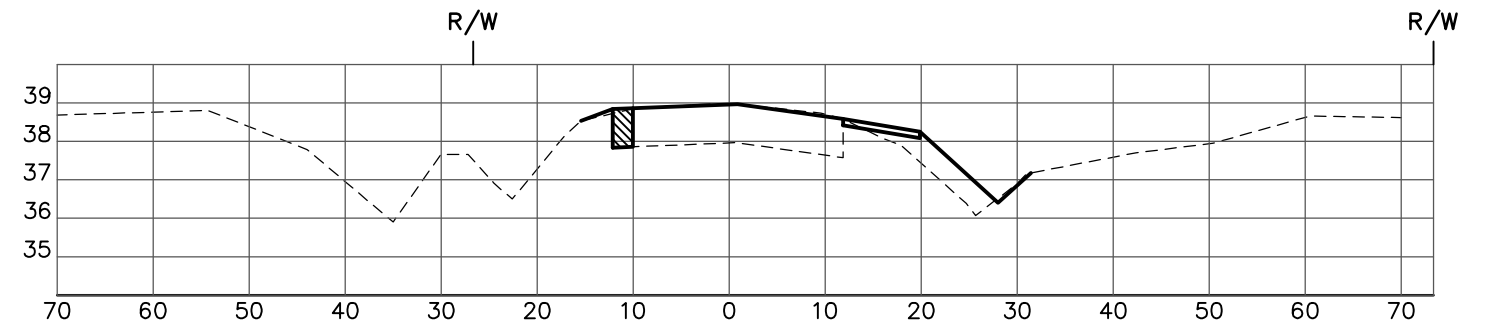

STA: 273+00

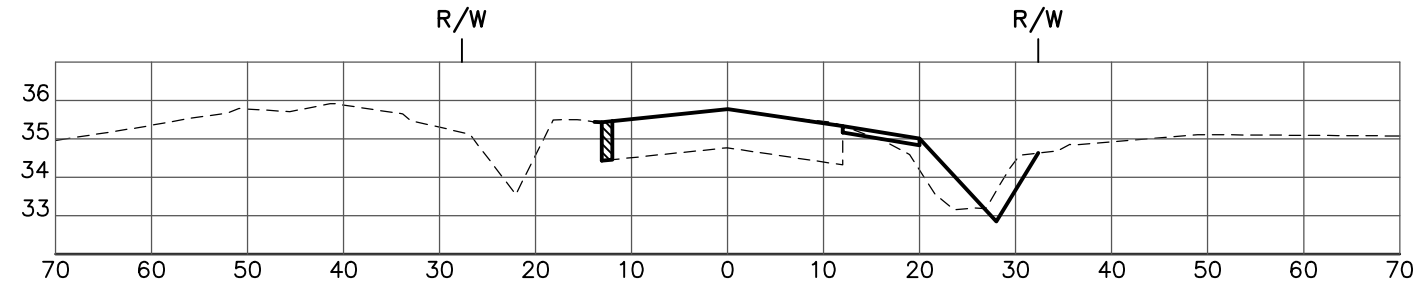

STA: 263+00

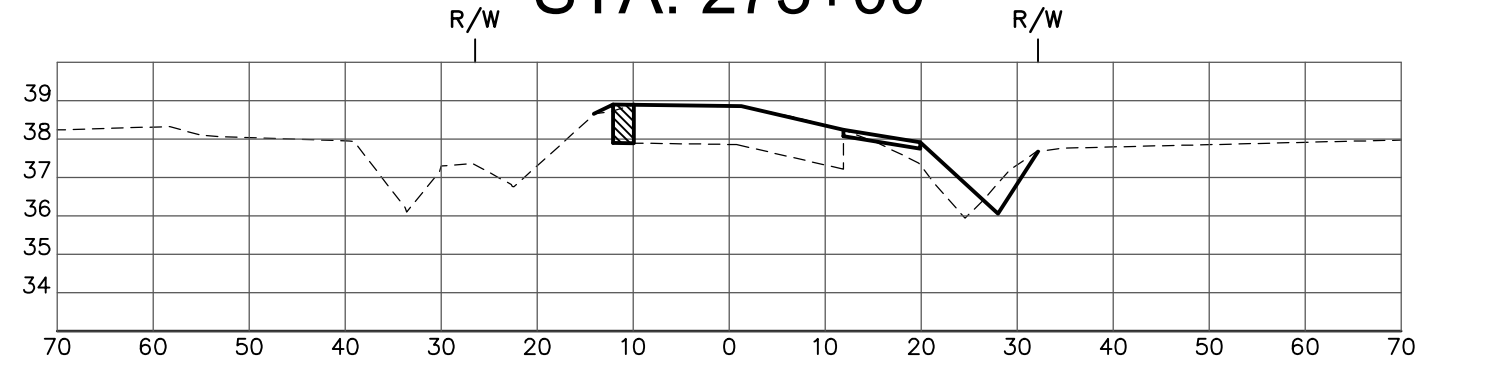

STA: 271+00

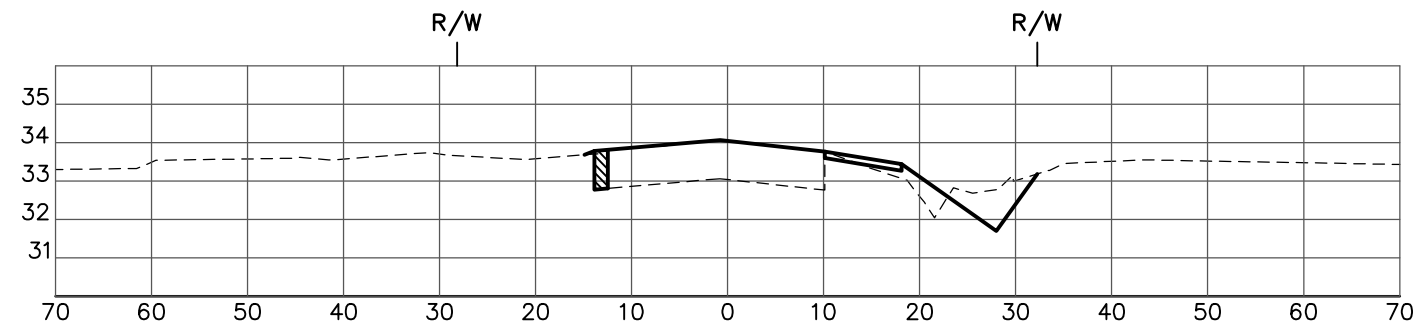

STA: 261+00

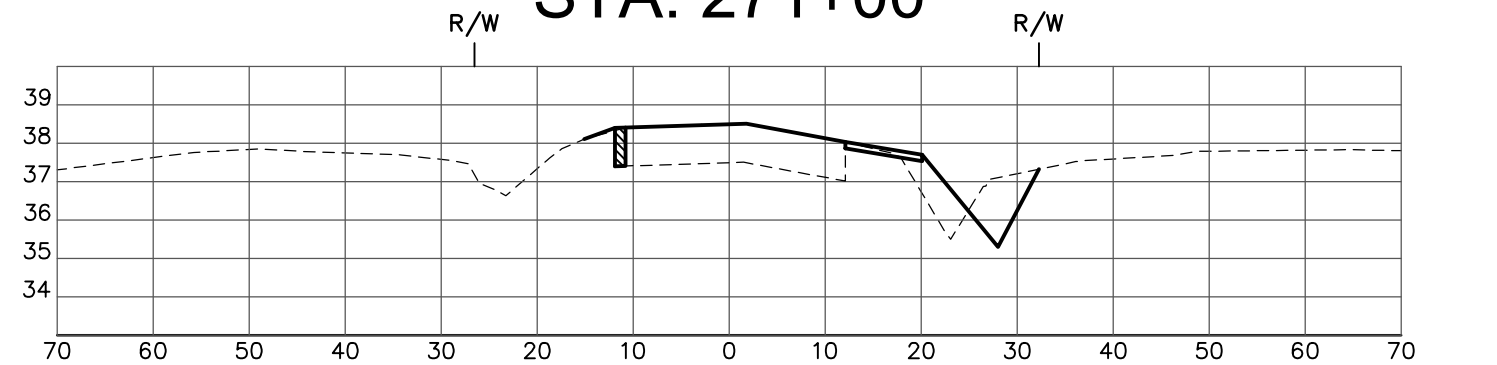

STA: 269+00

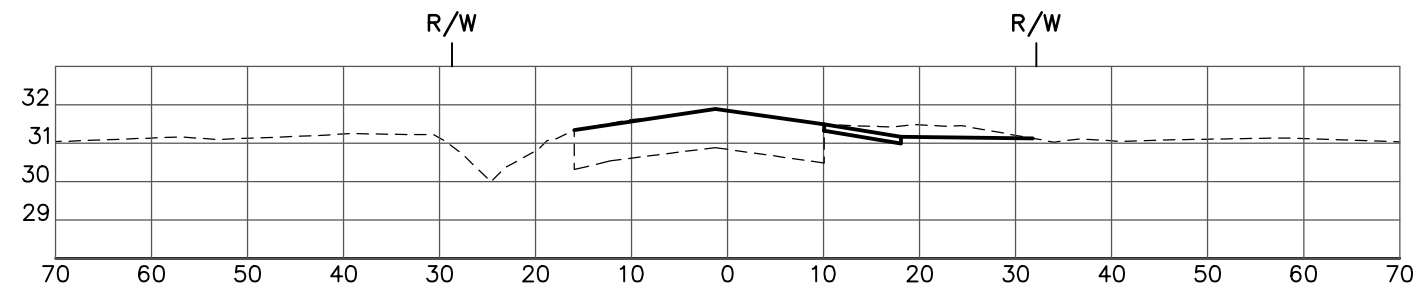

STA: 259+00

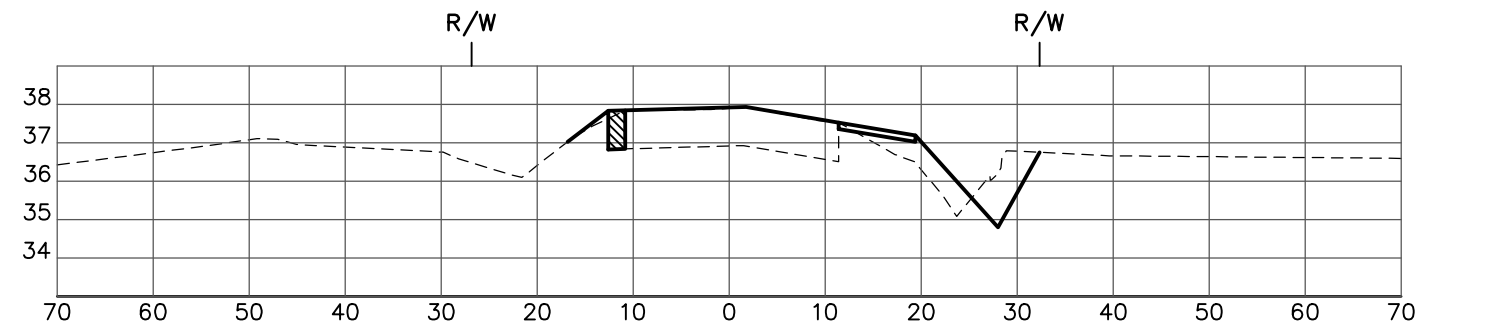

STA: 267+00

CROSS SECTIONS
ELLENTON/GILLETTE ROAD

REVISIONS _____ _____ _____ _____ _____ _____ _____ _____ _____ _____	LOMBARDO, FOLEY & KOLARIK, INC. Consulting Engineers, Surveyors and Planners P.O. Box 188 • 825 4th Street West • Palmetto, Florida 34221 • (941) 722-4561		
	PROJECT ENGINEER _____ JOHN R. FOLEY 38630 P.E. REG. NO.	DESIGN <u>JRF.</u> DATE <u>12/13/13</u> DRAWN <u>PG.</u> SCALE <u>1"=20'H</u> APPR. <u>JRF.</u> SCALE <u>1"=5' V</u>	

I:\Master Drawing\ELLENTON-GILLETTE RD\ELLENTON GILLETTE FDOT 2020 REVISION\ELLENTON-GILLETTE-FDOT-XS.dwg, 10/16/2020 10:18:15 AM, emitchell, 1:20

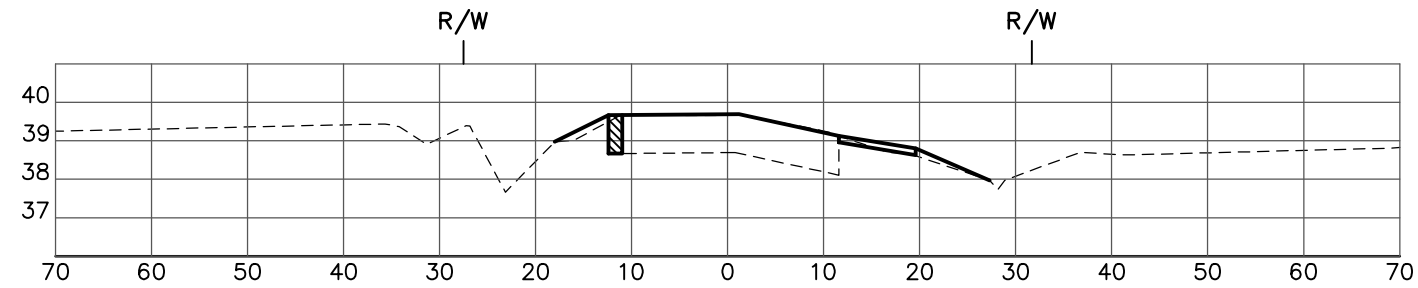

STA: 281+00

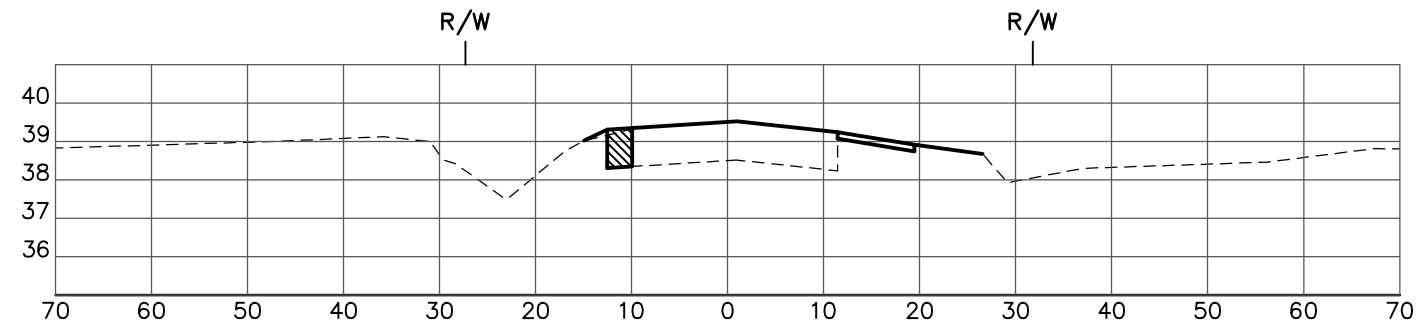

STA: 279+00

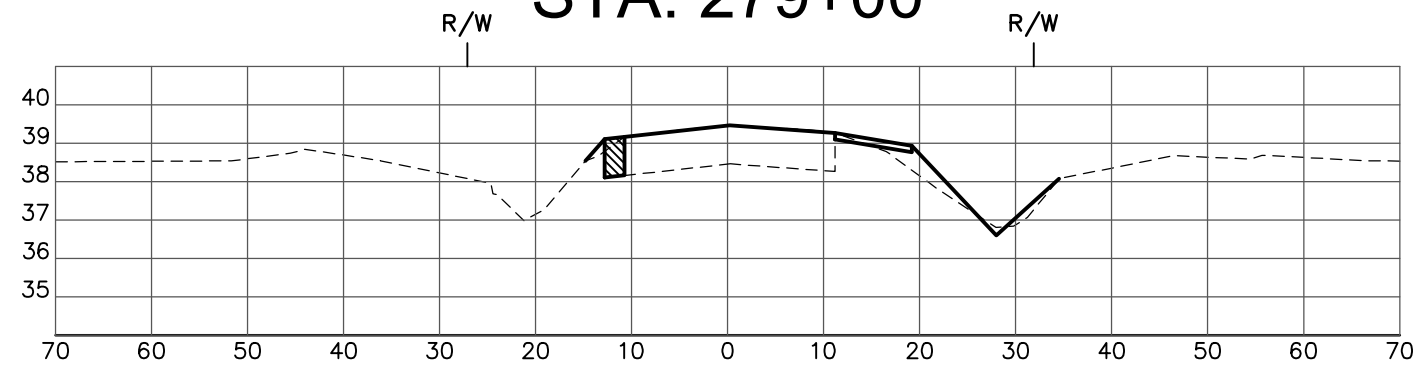

STA: 277+00

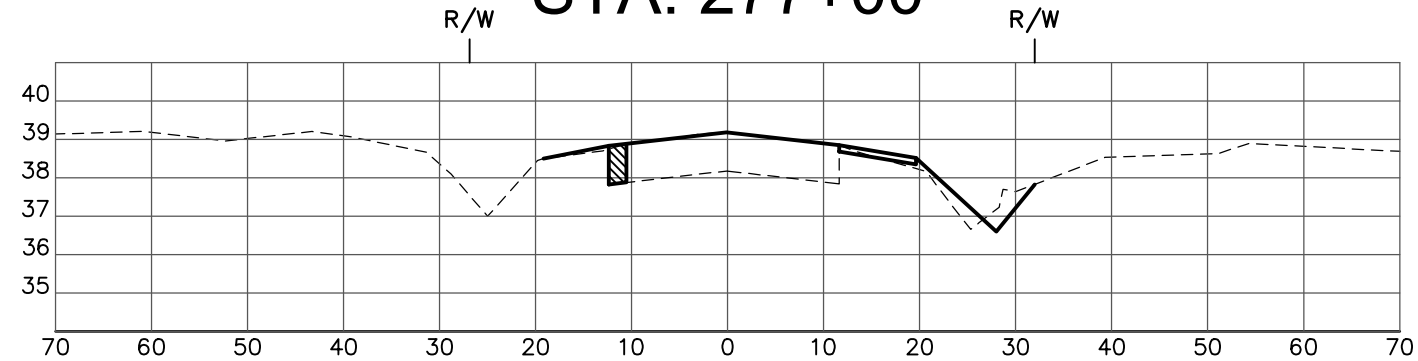

STA: 275+00

STA: 283+94.55
END CONSTRUCTION

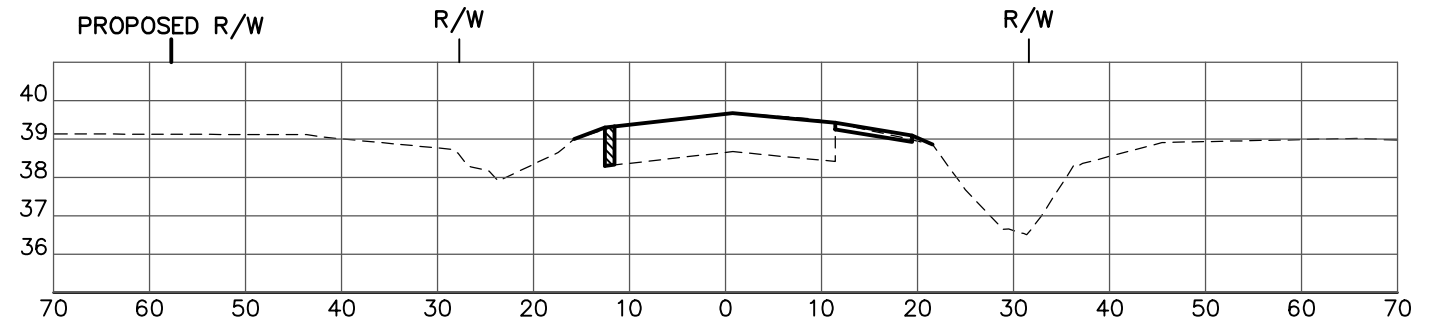

STA: 283+00

CROSS SECTIONS
ELLENTON/GILLETTE ROAD

REVISIONS _____ _____ _____ _____ _____ _____ _____ _____ _____	LOMBARDO, FOLEY & KOLARIK, INC. Consulting Engineers, Surveyors and Planners P.O. Box 188 • 825 4th Street West • Palmetto, Florida 34221 • (941) 722-4561			 SHEET NO. 122 / 174
	PROJECT ENGINEER _____ JOHN R. FOLEY 38630 P.E. REG. NO.		DESIGN <u>JRF.</u> DATE <u>12/13/13</u> DRAWN <u>PG.</u> SCALE <u>1"=20'H</u> <u>1"=5' V</u>	
	APPR. <u>JRF.</u> JOB NO. <u>7865</u>			

1:\Master Drawing\ELLENTON-GILLETTE RD\ELLENTON GILLETTE RD\ELLENTON GILLETTE RDOT-BMP.dwg, 10/16/2020 11:02:51 AM, cmitchell, 1-4

1. INSTALL ALL SEDIMENT CONTROL DEVICES IN A TIMELY MANNER TO ENSURE THE CONTROL OF SEDIMENT AND THE PROTECTION OF LAKES, STREAMS, GULF OR OCEAN WATERS, OR ANY WETLANDS ASSOCIATED THEREWITH AND TO ANY ADJACENT PROPERTY OUTSIDE THE RIGHT-OF-WAY AS REQUIRED.
2. AT SITES WHERE EXPOSURE TO SUCH SENSITIVE AREAS IS PREVALENT, COMPLETE THE INSTALLATION OF ANY SEDIMENT CONTROL DEVICE PRIOR TO THE COMMENCEMENT OF ANY EARTHWORK.
3. AFTER INSTALLATION OF SEDIMENT CONTROL DEVICES, REPAIR PORTIONS OF ANY DEVICES DAMAGED AT NO EXPENSE TO THE OWNER.
4. SCHEDULE OPERATIONS SUCH THAT THE AREA OF UNPROTECTED ERODABLE EARTH EXPOSED AT ANY ONE TIME IS NOT LARGER THAN THE MINIMUM AREA NECESSARY FOR EFFICIENT CONSTRUCTION OPERATIONS, AND THE DURATION OF EXPOSURE OF UNCOMPLETED CONSTRUCTION TO THE ELEMENTS IS AS SHORT AS PRACTICABLE.
5. SCHEDULE AND PERFORM CLEARING AND GRUBBING SO THAT GRADING OPERATIONS CAN FOLLOW IMMEDIATELY THEREAFTER. SCHEDULE AND PERFORM GRADING OPERATIONS SO THAT PERMANENT EROSION CONTROL FEATURES CAN FOLLOW IMMEDIATELY THEREAFTER IF CONDITIONS ON THE PROJECT PERMIT.
6. PROVIDE ROUTINE MAINTENANCE OF PERMANENT AND TEMPORARY EROSION AND SEDIMENT CONTROL FEATURES, AT NO EXPENSE TO THE DEPARTMENT, UNTIL THE PROJECT IS COMPLETE AND ACCEPTED. IF RECONSTRUCTION OF SUCH EROSION AND SEDIMENT CONTROL FEATURES IS NECESSARY DUE TO THE CONTRACTOR'S NEGLIGENCE OR CARELESSNESS OR, IN THE CASE OF TEMPORARY EROSION AND SEDIMENT CONTROL FEATURES, FAILURE BY THE CONTRACTOR TO INSTALL PERMANENT EROSION CONTROL FEATURES AS SCHEDULED, THE CONTRACTOR SHALL REPLACE SUCH EROSION CONTROL FEATURES AT NO EXPENSE TO THE OWNER.
7. INSPECT ALL EROSION AND SEDIMENT CONTROL FEATURES AT LEAST ONCE EVERY SEVEN CALENDAR DAYS AND WITHIN 24 HOURS OF THE END OF A STORM OF 0.50 INCHES OR GREATER. MAINTAIN ALL EROSION CONTROL FEATURES AS REQUIRED IN THE STORMWATER POLLUTION PREVENTION PLAN, CONTRACTOR'S EROSION CONTROL PLAN AND AS SPECIFIED IN THE STATE OF FLORIDA DEPARTMENT OF ENVIRONMENTAL PROTECTION GENERIC PERMIT FOR STORMWATER DISCHARGE FROM LARGE AND SMALL CONSTRUCTION ACTIVITIES.

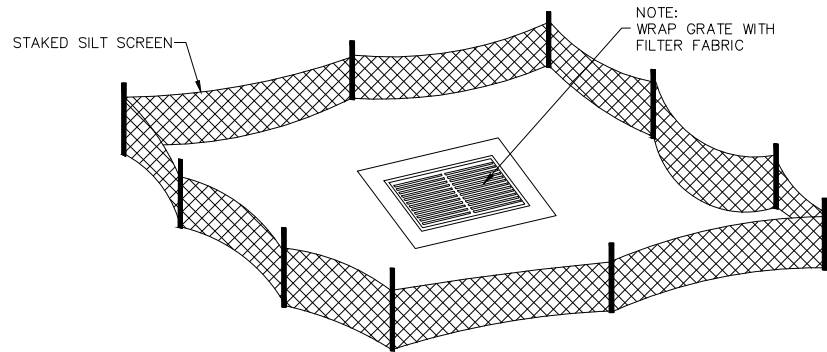

**STAKED SILT SCREEN PROTECTION
AROUND DITCH BOTTOM INLETS**
NTS

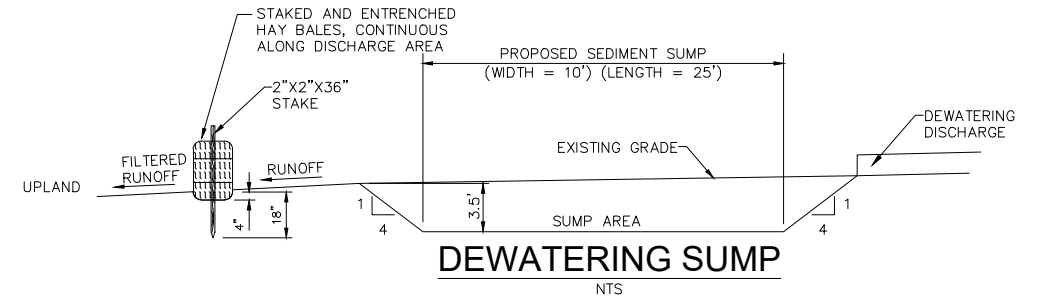

1. CONTRACTOR TO INSURE THAT DEWATERING ACTIVITIES DO NOT CAUSE EROSION AND THAT SUMP IS UTILIZED TO ALLOW FOR PARTICLE SEDIMENTATION.
2. SEDIMENT SUMPS AND EROSION CONTROL ARE TO BE IMPLEMENTED BEFORE ANY DEWATERING ACTIVITIES.
3. SUMP SIZE BASED UPON AN ASSUMED DEWATERING DISCHARGE OF 5 cfs. CONTRACTOR IS TO NOTIFY ENGINEER IF GREATER DISCHARGE IS PROPOSED SO SUMP SIZE CAN BE RECALCULATED.
4. DEWATERING WITHDRAWALS ARE TO BE FROM THE TOP OF THE WATER AREAS TO ALLOW FOR THE ADEQUATE SETTLING OF PARTICLES.
5. CONTRACTOR IS TO NOTIFY S.W.F.W.M.D. OF ANY MODIFICATIONS PROPOSED BY THE CONTRACTOR TO THE DEWATERING PLAN. CONTRACTOR IS RESPONSIBLE FOR PREPARATION OF ANY REQUIRED PLANS AND PROCESSING OF SAME.
6. DISCHARGE FROM SUMPS SHOULD MAXIMIZE OVERLAND FLOW PRIOR TO ENTERING JURISDICTIONAL AREA. STAKED HAY BALES WILL BE USED TO MINIMIZE SILTATION RUNOFF. CONTRACTOR IS RESPONSIBLE FOR UTILIZING ADEQUATE HAY BALES AT DISCHARGE LOCATIONS TO PREVENT SCOURING.

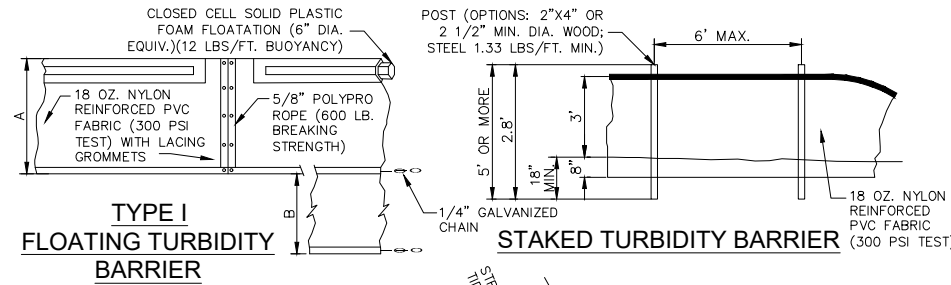

**TYPE I
FLOATING TURBIDITY
BARRIER**

STAKED TURBIDITY BARRIER
(300 PSI TEST)

A = 5' STD, (SINGLE PANEL FOR DEPTH 5' OR LESS).
B = 5' STD. (ADDITIONAL PANEL FOR DEPTHS >5').
CURTAIN TO REACH BOTTOM UP TO DEPTHS OF 10 FEET.
TWO (2) PANELS TO BE USED FOR DEPTHS GREATER THAN 10 FEET UNLESS SPECIAL DEPTH OR AS DETERMINED BY THE ENGINEER.

NOTICE
COMPONENTS OF TYPE I MAY BE SIMILAR OR IDENTICAL TO PROPRIETARY DESIGNS. ANY INFRINGEMENT ON THE PROPRIETARY RIGHTS OF THE DESIGNER SHALL BE THE SOLE RESPONSIBILITY OF THE USER. SUBSTITUTIONS FOR TYPE I SHALL BE AS APPROVED BY THE ENGINEER.

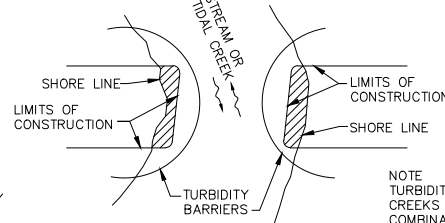

**TURBIDITY BARRIER
APPLICATIONS**

NOTE
TURBIDITY BARRIERS FOR FLOWING STREAMS AND TIDAL CREEKS MAY BE EITHER FLOATING, OR STAKED TYPES OR ANY COMBINATION OF TYPES THAT WILL SUIT SITE CONDITIONS AND MEET EROSION CONTROL AND WATER QUALITY REQUIREMENTS. THE BARRIER TYPE(S) WILL BE AT THE CONTRACTOR'S OPTION UNLESS OTHERWISE SPECIFIED IN THE PLANS, HOWEVER PAYMENT WILL BE UNDER THE PAY ITEM(S) ESTABLISHED IN THE PLANS FOR FLOATING TURBIDITY BARRIER AND/OR STAKED TURBIDITY BARRIER. POSTS IN STAKED TURBIDITY BARRIERS TO BE INSTALLED IN VERTICAL POSITION UNLESS OTHERWISE DIRECTED BY THE ENGINEER.

TURBIDITY BARRIERS
N.T.S.

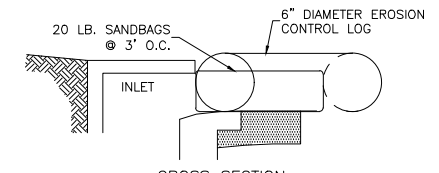
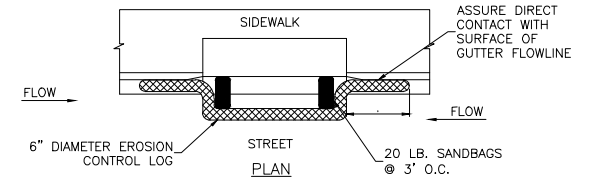
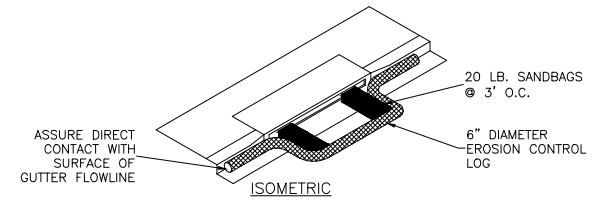

NOTES:

1. EROSION CONTROL LOG CONTAINMENT MESH SHALL BE 100% BIODEGRADABLE, PHOTODEGRADABLE OR RECYCLABLE; AND FILL MATERIAL SHALL CONSIST OF MULCH, ASPEN EXCELSIOR FIBERS, CHIPPED SITE VEGETATION, COCONUT FIBERS, 100% RECYCLABLE FIBERS, OR ANY OTHER ACCEPTABLE MATERIAL EXCLUDING STRAW AND HAY.
2. DAILY INSPECTION SHALL BE MADE BY THE CONTRACTOR AND SILT ACCUMULATION MUST BE REMOVED WHEN DEPTH REACHES 2\".
3. CONTRACTOR SHALL MONITOR THE PERFORMANCE OF INLET PROTECTION DURING EACH RAINFALL EVENT AND IMMEDIATELY REMOVE THE INLET PROTECTIONS IF THE STORM WATER BEGINS TO OVERTOP THE CURB.
4. INLET PROTECTIONS SHALL BE REMOVED AS SOON AS THE SOURCE OF SEDIMENT IS STABILIZED.

**CURB INLET PROTECTION WITH
EROSION CONTROL LOG DETAIL**

EC-13

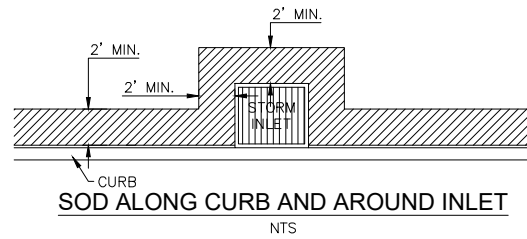

SOD ALONG CURB AND AROUND INLET
NTS

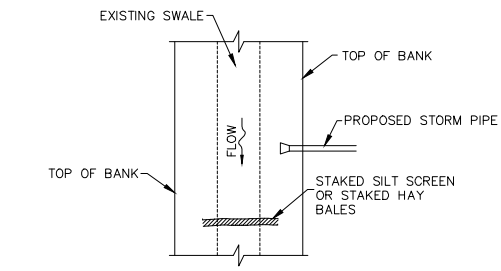

**STAKED SILT SCREEN AT CONNECTION
OF STORM PIPE TO EXISTING SWALE**
NTS

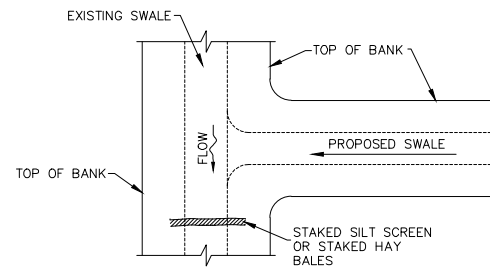

**STAKED SILT SCREEN AT CONNECTION
OF SWALE TO EXISTING SWALE**
NTS

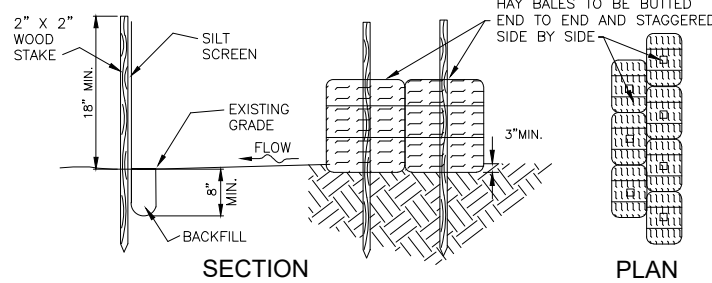

LENGTH OF STAKE AND DEPTH TO BE SUFFICIENT TO PROPERLY SUPPORT SCREEN.

STAKED SILT SCREEN AND HAY BALE DETAIL
NTS

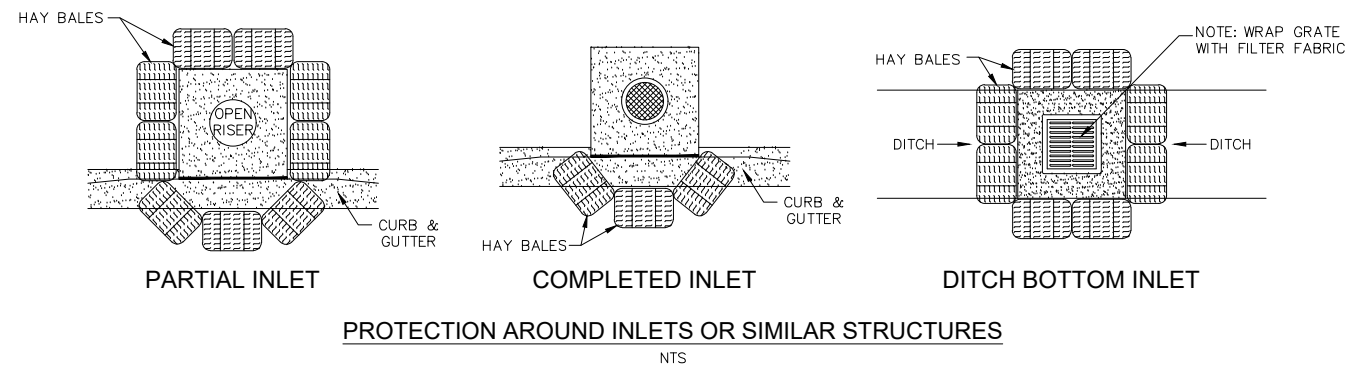

PROTECTION AROUND INLETS OR SIMILAR STRUCTURES
NTS

BEST MANAGEMENT
PRACTICES DETAILS
ELLENTON/GILLETTE ROAD

REVISIONS 	LOMBARDO, FOLEY & KOLARIK, INC. Consulting Engineers, Surveyors and Planners P.O. Box 188 • 825 4th Street West • Palmetto, Florida 34221 • (941) 722-4561			
	PROJECT ENGINEER	DESIGN <u>JRF.</u> DATE <u>03/10/14</u>		SHEET NO. 123
	38630 P.E. REG. NO.	JOHN R. FOLEY	DRAWN <u>PG.</u> SCALE <u>NONE</u>	JOB NO. <u>7865</u>
			APPR. <u>JRF.</u>	174

I:\Master Drawing\ELLENTON-GILLETTE RDE\ELLENTON GILLETTE FDOT 2020 REVISION\ELLGILL-FDOT-UTACC.dwg, 10/16/2020 10:21:27 AM, cmitcheil, 1:40

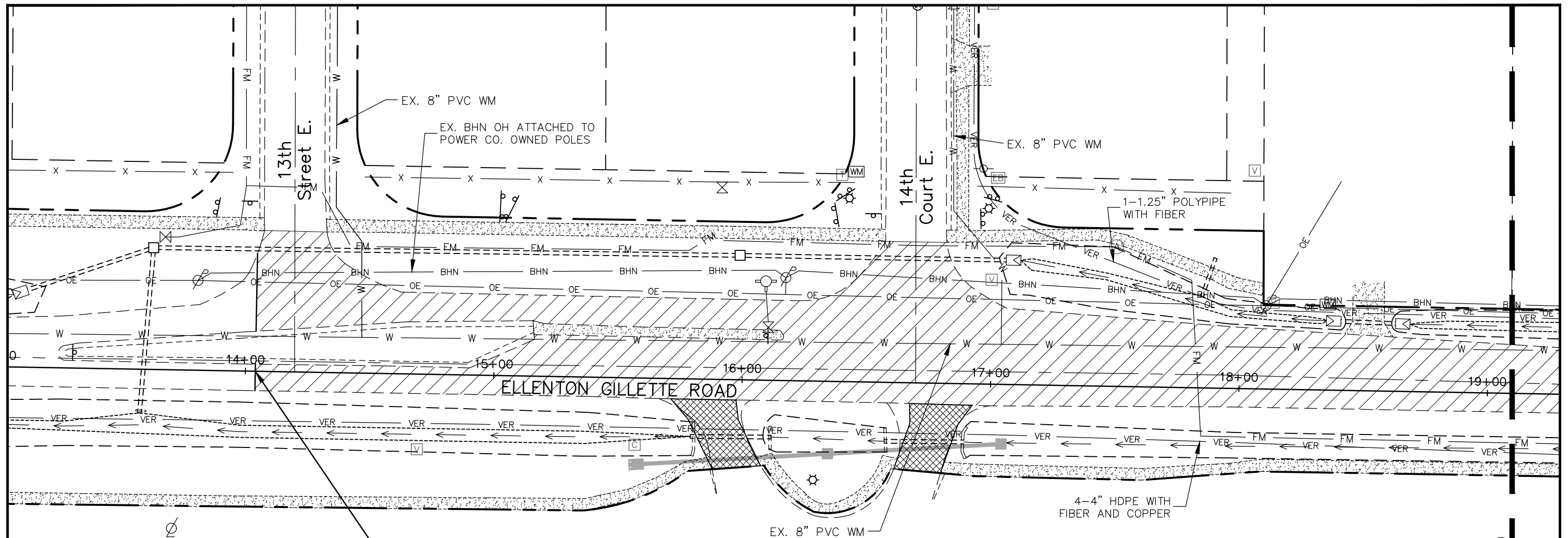

STA: 14+03.96
BEGIN CONSTRUCTION

NOTE:

1. ALL VALVES, METERS, MANHOLE RIMS AND DRAINAGE STRUCTURES TO REMAIN, ARE TO BE ADJUSTED TO MATCH FINAL GRADE.
2. ALL DRAINAGE STRUCTURES AND PIPING NOT SPECIFICALLY NOTED TO REMAIN, ARE TO BE REMOVED.
3. ALL MAILBOXES TO BE REMOVED AND RESET AS REQUIRED.

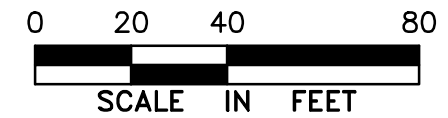

MATCH LINE STA: 19+10
(SEE SHT. 125 OF 174)

LEGEND

- | | | | | |
|--|--------------------------------|--|-------|--------------------------------|
| | NEW ROADWAY CONSTRUCTION | | BE | EXIST. BURIED ELECTRIC (FPL) |
| | MILLING AND OVERLAY LIMITS | | OE | EXIST. OVERHEAD ELECTRIC (FPL) |
| | EXISTING SIDEWALK | | VER | EXISTING BURIED VERIZON |
| | PROPOSED SIDEWALK, CONC. DRIVE | | PRECO | EXIST. PRECO |
| | PROPOSED BHN AERIAL | | | |
| | EXIST. BRIGHTHOUSE NETWORK | | | |

UTILITY ACCOMMODATION PLAN
ELLENTON GILLETTE ROAD

LOMBARDO, FOLEY & KOLARIK, INC.

Consulting Engineers, Surveyors and Planners

P.O. Box 188 • 825 4th Street West • Palmetto, Florida 34221 • (941) 722-4561



REVISIONS

PROJECT ENGINEER
JOHN R. FOLEY
38630
P.E. REG. NO.

DESIGN JRF. DATE 11/13/13
DRAWN PG. SCALE 1"=40'
APPR. JRF. JOB NO. 7865

SHEET NO.
124
174

I:\Master Drawing\ELLENTON-GILLETTE RD\ELLENTON GILLETTE FDOT 2020 REVISION\ELLGILL-FDOT-UTACC.dwg, 10/16/2020 10:21:44 AM, cmitchell, 1:40

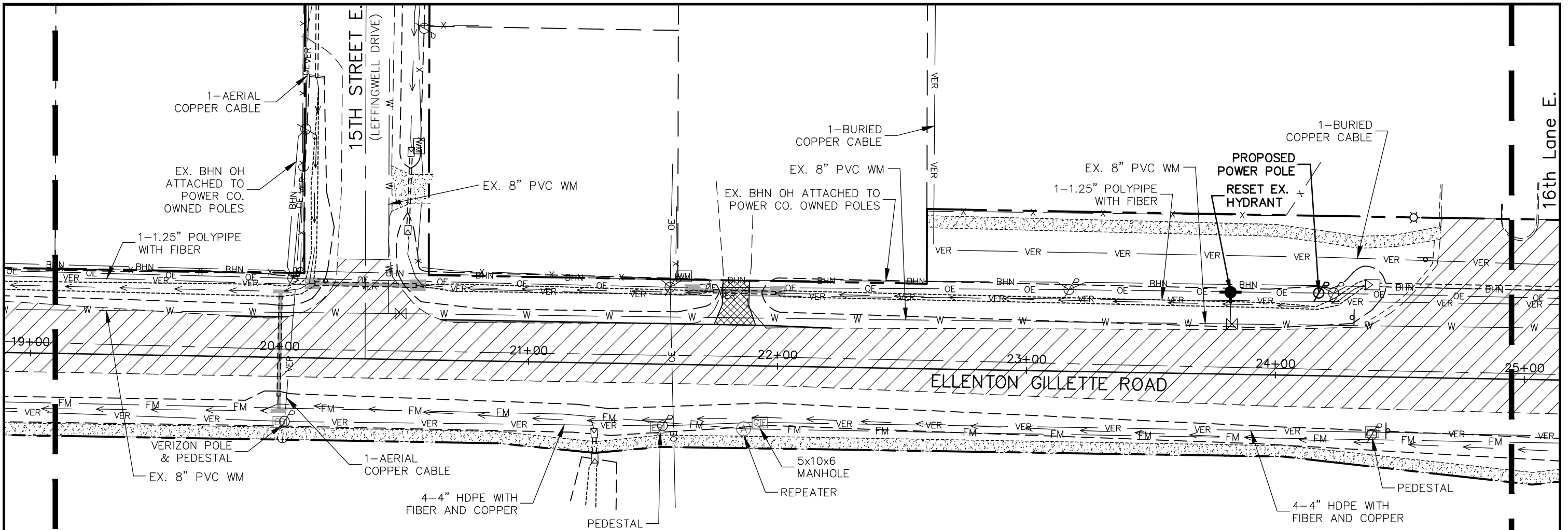

MATCH LINE STA: 19+10
(SEE SHT. 124 OF 174)

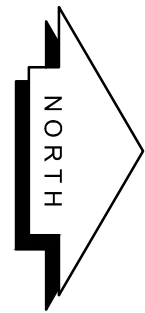

NOTE:

1. ALL VALVES, METERS, MANHOLE RIMS AND DRAINAGE STRUCTURES TO REMAIN, ARE TO BE ADJUSTED TO MATCH FINAL GRADE.
2. ALL DRAINAGE STRUCTURES AND PIPING NOT SPECIFICALLY NOTED TO REMAIN, ARE TO BE REMOVED.
3. ALL MAILBOXES TO BE REMOVED AND RESET AS REQUIRED.

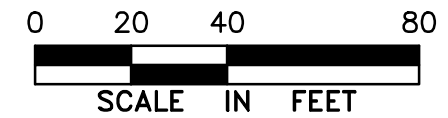

MATCH LINE STA: 24+95
(SEE SHT. 126 OF 174)

LEGEND

	NEW ROADWAY CONSTRUCTION		BE	EXIST. BURIED ELECTRIC (FPL)
	MILLING AND OVERLAY LIMITS		OE	EXIST. OVERHEAD ELECTRIC (FPL)
	EXISTING SIDEWALK		VER	EXISTING BURIED VERIZON
	PROPOSED SIDEWALK, CONC. DRIVE		PRECO	EXIST. PRECO
	PROPOSED BHN AERIAL			
	EXIST. BRIGHTHOUSE NETWORK			

**UTILITY ACCOMMODATION PLAN
ELLENTON GILLETTE ROAD**

REVISIONS _____ _____ _____ _____ _____ _____ _____	LOMBARDO, FOLEY & KOLARIK, INC. Consulting Engineers, Surveyors and Planners P.O. Box 188 • 825 4th Street West • Palmetto, Florida 34221 • (941) 722-4561		
	PROJECT ENGINEER JOHN R. FOLEY 38630 P.E. REG. NO.	DESIGN <u>JRF.</u> DATE <u>11/13/13</u> DRAWN <u>PG.</u> SCALE <u>1"=40'</u> APPR. <u>JRF.</u> JOB NO. <u>7865</u>	

I:\Master Drawing\ELLENTON-GILLETTE RDEILENTON GILLETTE FDOT 2020 REVISION\ELLGILL-FDOT-UTACC.dwg, 10/16/2020 10:22:04 AM, cmitchell, 1:40

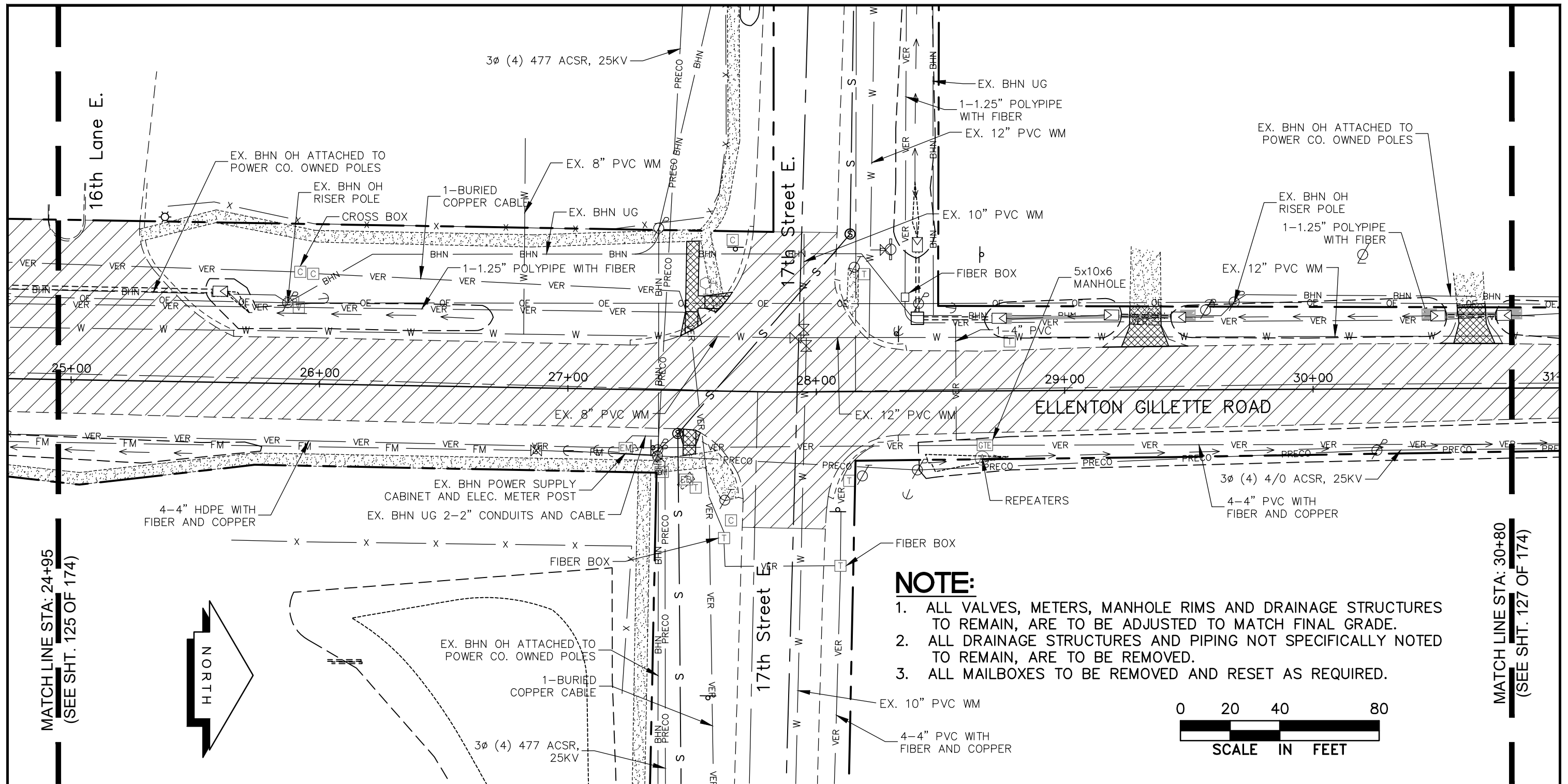

MATCH LINE STA: 24+95
(SEE SHT. 125 OF 174)

MATCH LINE STA: 30+80
(SEE SHT. 127 OF 174)

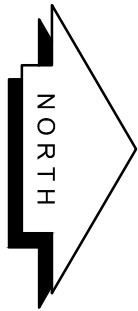

NOTE:

1. ALL VALVES, METERS, MANHOLE RIMS AND DRAINAGE STRUCTURES TO REMAIN, ARE TO BE ADJUSTED TO MATCH FINAL GRADE.
2. ALL DRAINAGE STRUCTURES AND PIPING NOT SPECIFICALLY NOTED TO REMAIN, ARE TO BE REMOVED.
3. ALL MAILBOXES TO BE REMOVED AND RESET AS REQUIRED.

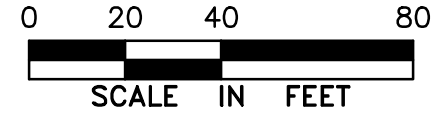

LEGEND

	NEW ROADWAY CONSTRUCTION		BE	EXIST. BURIED ELECTRIC (FPL)
	MILLING AND OVERLAY LIMITS		OE	EXIST. OVERHEAD ELECTRIC (FPL)
	EXISTING SIDEWALK		VER	EXISTING BURIED VERIZON
	PROPOSED SIDEWALK, CONC. DRIVE		PRECO	EXIST. PRECO
	PROPOSED BHN AERIAL			
	EXIST. BRIGHTHOUSE NETWORK			

**UTILITY ACCOMMODATION PLAN
ELLENTON GILLETTE ROAD**

REVISIONS 	LOMBARDO, FOLEY & KOLARIK, INC. Consulting Engineers, Surveyors and Planners P.O. Box 188 • 825 4th Street West • Palmetto, Florida 34221 • (941) 722-4561		
	PROJECT ENGINEER JOHN R. FOLEY 38630 P.E. REG. NO.	DESIGN <u>JRF.</u> DATE <u>11/13/13</u> DRAWN <u>PG.</u> SCALE <u>1"=40'</u> APPR. <u>JRF.</u> JOB NO. <u>7865</u>	

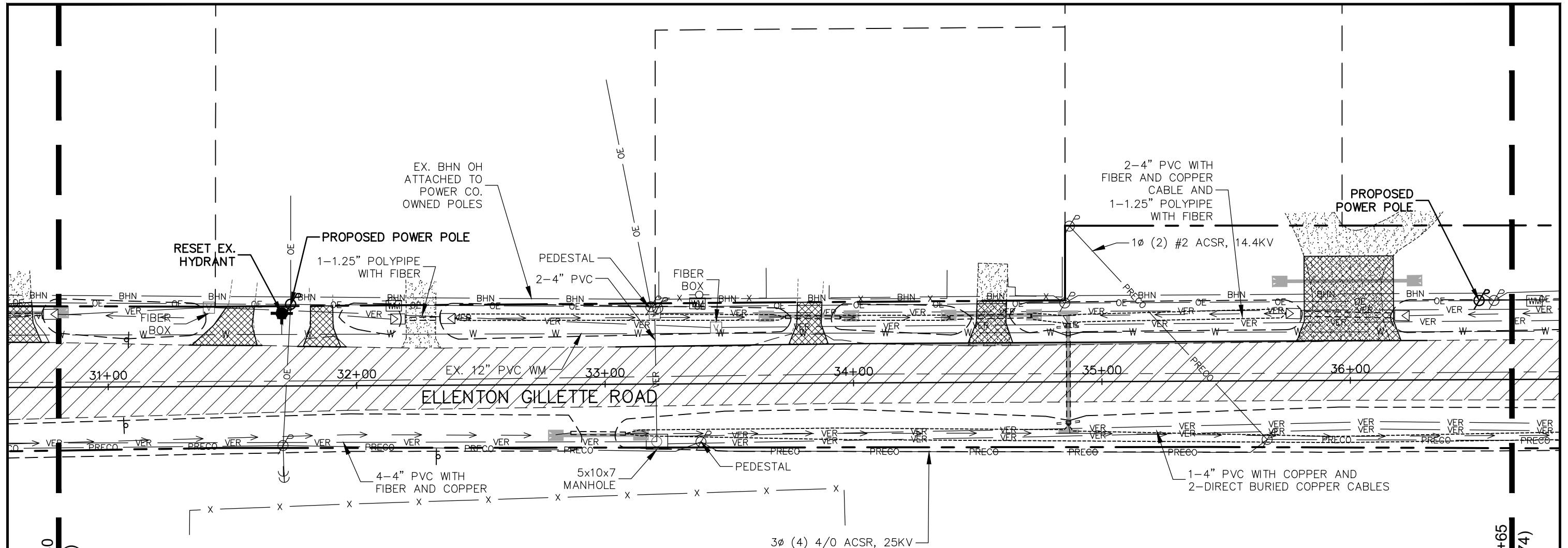

MATCH LINE STA: 30+80
(SEE SHT. 126 OF 174)

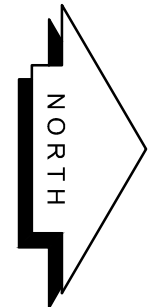

NOTE:

1. ALL VALVES, METERS, MANHOLE RIMS AND DRAINAGE STRUCTURES TO REMAIN, ARE TO BE ADJUSTED TO MATCH FINAL GRADE.
2. ALL DRAINAGE STRUCTURES AND PIPING NOT SPECIFICALLY NOTED TO REMAIN, ARE TO BE REMOVED.
3. ALL MAILBOXES TO BE REMOVED AND RESET AS REQUIRED.

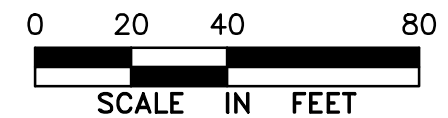

MATCH LINE STA: 36+65
(SEE SHT. 128 OF 174)

LEGEND

	NEW ROADWAY CONSTRUCTION		BE	EXIST. BURIED ELECTRIC (FPL)
	MILLING AND OVERLAY LIMITS		OE	EXIST. OVERHEAD ELECTRIC (FPL)
	EXISTING SIDEWALK		VER	EXISTING BURIED VERIZON
	PROPOSED SIDEWALK, CONC. DRIVE		PRECO	EXIST. PRECO
	PROPOSED BHN AERIAL			
	EXIST. BRIGHTHOUSE NETWORK			

UTILITY ACCOMMODATION PLAN
ELLENTON GILLETTE ROAD

REVISIONS _____ _____ _____ _____ _____	LOMBARDO, FOLEY & KOLARIK, INC. Consulting Engineers, Surveyors and Planners P.O. Box 188 • 825 4th Street West • Palmetto, Florida 34221 • (941) 722-4561		
	PROJECT ENGINEER _____ JOHN R. FOLEY 38630 P.E. REG. NO.	DESIGN <u>JRF.</u> DATE <u>11/13/13</u> DRAWN <u>PG.</u> SCALE <u>1"=40'</u> APPR. <u>JRF.</u> JOB NO. <u>7865</u>	

1:\Master Drawing\ELLENTON-GILLETTE FDOT 2020 REVISION\ELLGILL-FDOT-UTACC.dwg, 10/16/2020 10:22:26 AM, cmitcheil, 1:40

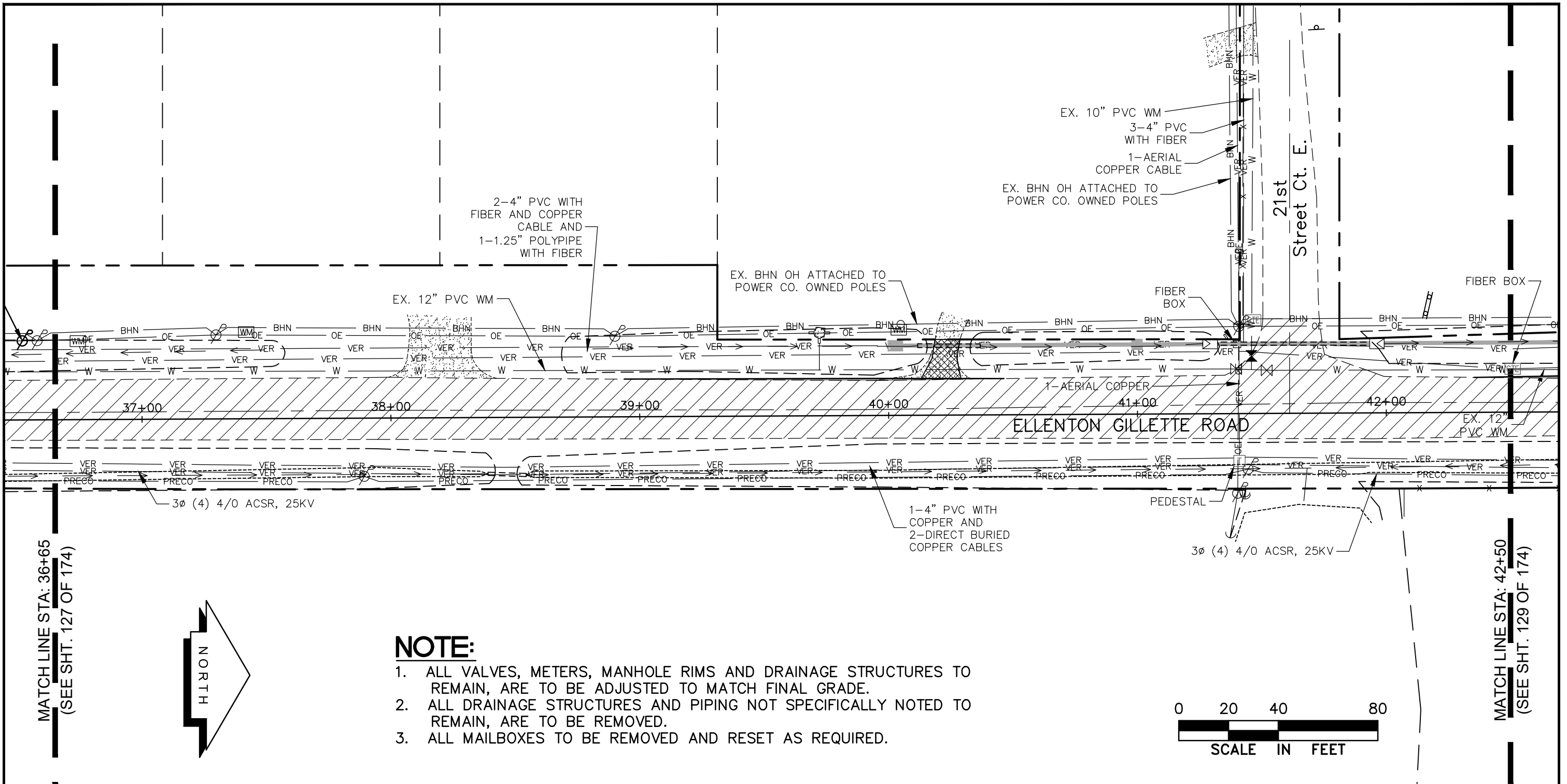

MATCH LINE STA: 36+65
(SEE SHT. 127 OF 174)

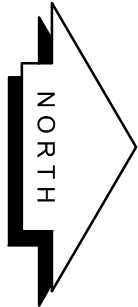

NOTE:

1. ALL VALVES, METERS, MANHOLE RIMS AND DRAINAGE STRUCTURES TO REMAIN, ARE TO BE ADJUSTED TO MATCH FINAL GRADE.
2. ALL DRAINAGE STRUCTURES AND PIPING NOT SPECIFICALLY NOTED TO REMAIN, ARE TO BE REMOVED.
3. ALL MAILBOXES TO BE REMOVED AND RESET AS REQUIRED.

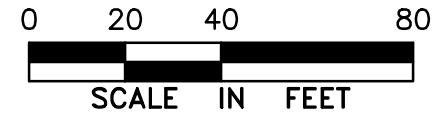

MATCH LINE STA: 42+50
(SEE SHT. 129 OF 174)

LEGEND

	NEW ROADWAY CONSTRUCTION		BE	EXIST. BURIED ELECTRIC (FPL)
	MILLING AND OVERLAY LIMITS		OE	EXIST. OVERHEAD ELECTRIC (FPL)
	EXISTING SIDEWALK		VER	EXISTING BURIED VERIZON
	PROPOSED SIDEWALK, CONC. DRIVE		PRECO	EXIST. PRECO
	PROPOSED BHN AERIAL			
	EXIST. BRIGHTHOUSE NETWORK			

**UTILITY ACCOMMODATION PLAN
ELLENTON GILLETTE ROAD**

LOMBARDO, FOLEY & KOLARIK, INC.

Consulting Engineers, Surveyors and Planners

P.O. Box 188 • 825 4th Street West • Palmetto, Florida 34221 • (941) 722-4561



REVISIONS

PROJECT ENGINEER
JOHN R. FOLEY
38630
P.E. REG. NO.

DESIGN JRF. DATE 11/13/13
DRAWN PG. SCALE 1"=40'
APPR. JRF. JOB NO. 7865

SHEET NO.
128
174

I:\Master Drawing\ELLENTON-GILLETTE RD\ELLENTON GILLETTE FDOT 2020 REVISION\ELLGILL-FDOT-UTACC.dwg, 10/16/2020 10:22:35 AM, cmitcheil, 1:40

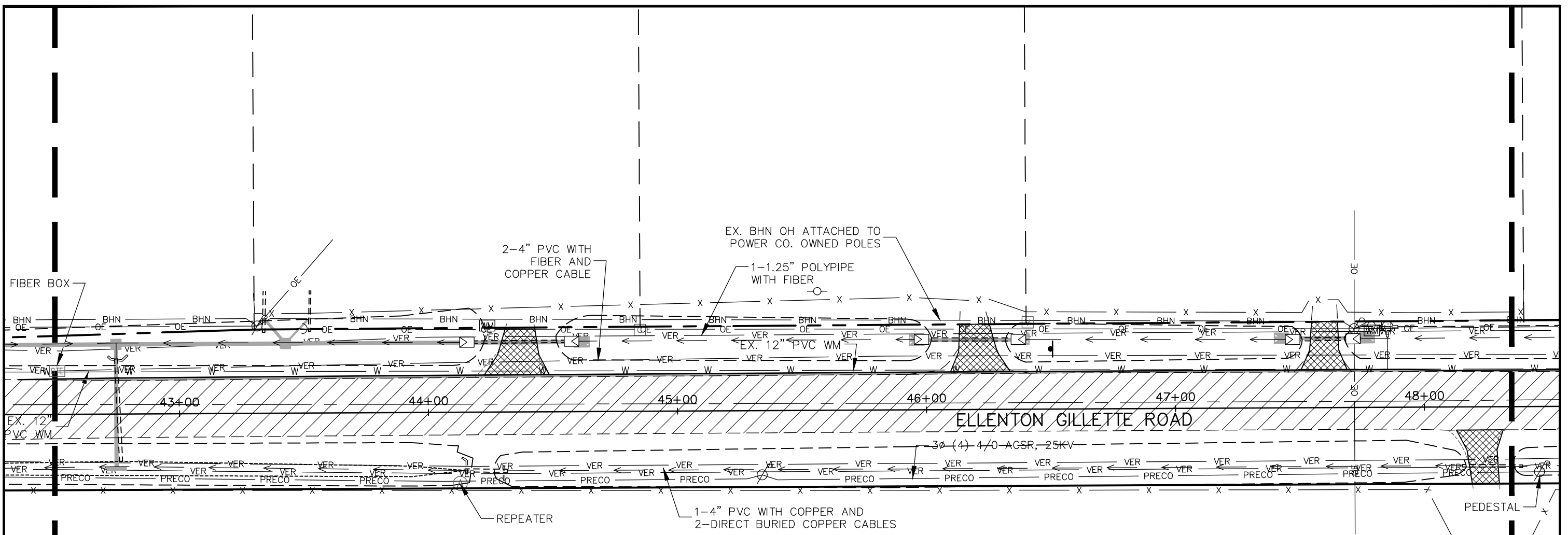

MATCH LINE STA: 42+50
(SEE SHT. 128 OF 174)

MATCH LINE STA: 48+35
(SEE SHT. 130 OF 174)

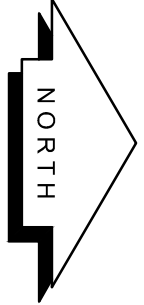

NOTE:

1. ALL VALVES, METERS, MANHOLE RIMS AND DRAINAGE STRUCTURES TO REMAIN, ARE TO BE ADJUSTED TO MATCH FINAL GRADE.
2. ALL DRAINAGE STRUCTURES AND PIPING NOT SPECIFICALLY NOTED TO REMAIN, ARE TO BE REMOVED.
3. ALL MAILBOXES TO BE REMOVED AND RESET AS REQUIRED.

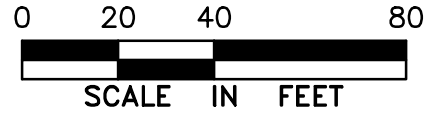

LEGEND

- NEW ROADWAY CONSTRUCTION
- MILLING AND OVERLAY LIMITS
- EXISTING SIDEWALK
- PROPOSED SIDEWALK, CONC. DRIVE
- BHN — PROPOSED BHN AERIAL
- BHN — EXIST. BRIGHTHOUSE NETWORK
- BE — EXIST. BURIED ELECTRIC (FPL)
- OE — EXIST. OVERHEAD ELECTRIC (FPL)
- VER — EXISTING BURIED VERIZON
- PRECO — EXIST. PRECO

**UTILITY ACCOMMODATION PLAN
ELLENTON GILLETTE ROAD**

REVISIONS <hr/> <hr/> <hr/> <hr/> <hr/> <hr/> <hr/> <hr/> <hr/>	LOMBARDO, FOLEY & KOLARIK, INC. Consulting Engineers, Surveyors and Planners P.O. Box 188 • 825 4th Street West • Palmetto, Florida 34221 • (941) 722-4561		
	PROJECT ENGINEER JOHN R. FOLEY 38630 P.E. REG. NO.	DESIGN <u>JRF.</u> DATE <u>11/13/13</u> DRAWN <u>PG.</u> SCALE <u>1"=40'</u> APPR. <u>JRF.</u> JOB NO. <u>7865</u>	

I:\Master Drawing\ELLENTON-GILLETTE RDE\ELLENTON GILLETTE FDOT 2020 REVISION\ELLGILL-FDOT-UTACC.dwg, 10/16/2020 10:22:44 AM, cmitcheil, 1:40

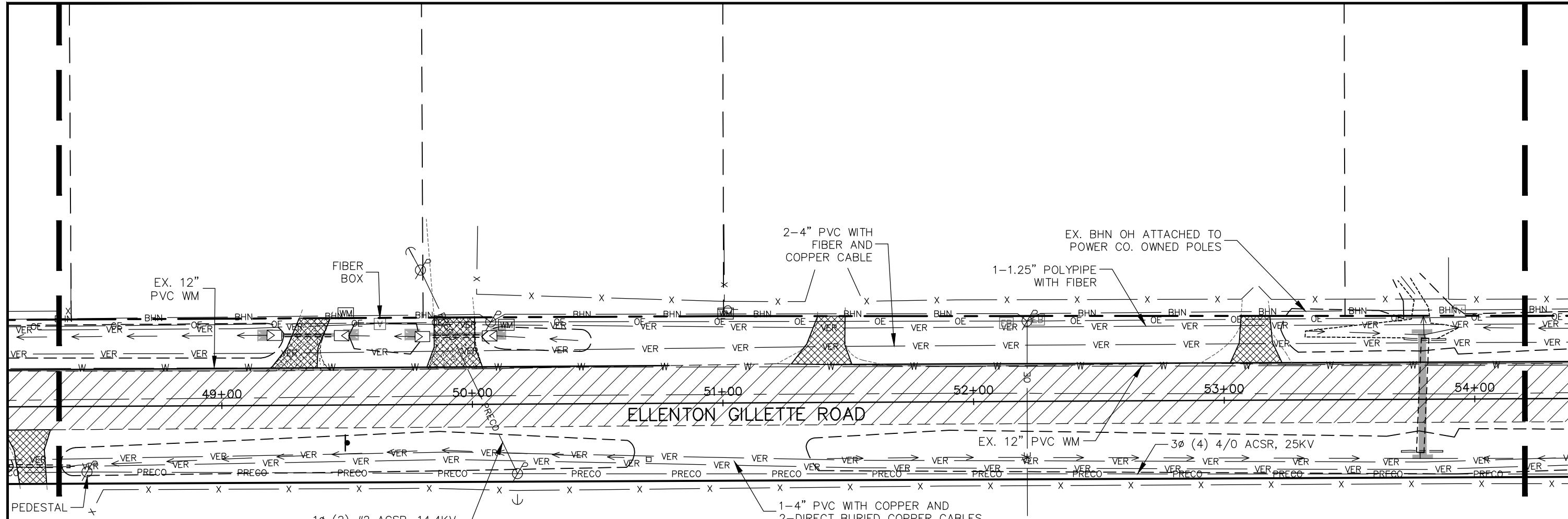

MATCH LINE STA: 48+35
(SEE SHT. 129 OF 174)

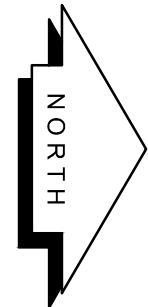

NOTE:

1. ALL VALVES, METERS, MANHOLE RIMS AND DRAINAGE STRUCTURES TO REMAIN, ARE TO BE ADJUSTED TO MATCH FINAL GRADE.
2. ALL DRAINAGE STRUCTURES AND PIPING NOT SPECIFICALLY NOTED TO REMAIN, ARE TO BE REMOVED.
3. ALL MAILBOXES TO BE REMOVED AND RESET AS REQUIRED.

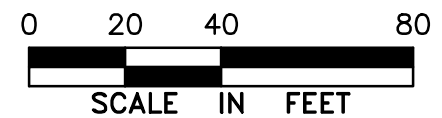

MATCH LINE STA: 54+20
(SEE SHT. 131 OF 174)

LEGEND

- | | | | | |
|--|--------------------------------|--|-------|--------------------------------|
| | NEW ROADWAY CONSTRUCTION | | BE | EXIST. BURIED ELECTRIC (FPL) |
| | MILLING AND OVERLAY LIMITS | | OE | EXIST. OVERHEAD ELECTRIC (FPL) |
| | EXISTING SIDEWALK | | VER | EXISTING BURIED VERIZON |
| | PROPOSED SIDEWALK, CONC. DRIVE | | PRECO | EXIST. PRECO |
| | PROPOSED BHN AERIAL | | | |
| | EXIST. BRIGHTHOUSE NETWORK | | | |

UTILITY ACCOMMODATION PLAN
ELLENTON GILLETTE ROAD

REVISIONS _____ _____ _____ _____ _____ _____ _____ _____ _____	LOMBARDO, FOLEY & KOLARIK, INC. Consulting Engineers, Surveyors and Planners P.O. Box 188 • 825 4th Street West • Palmetto, Florida 34221 • (941) 722-4561				
	PROJECT ENGINEER _____ JOHN R. FOLEY 38630 P.E. REG. NO.		DESIGN <u>JRF.</u> DATE <u>11/13/13</u> DRAWN <u>PG.</u> SCALE <u>1"=40'</u> APPR. <u>JRF.</u> JOB NO. <u>7865</u>		SHEET NO. <u>130</u> / <u>174</u>

I:\Master Drawing\ELLENTON-GILLETTE RD\ELLENTON GILLETTE FDOT 2020 REVISION\ELLGILL-FDOT-UTACC.dwg, 10/16/2020 10:22:52 AM, cmitchell, 1:40

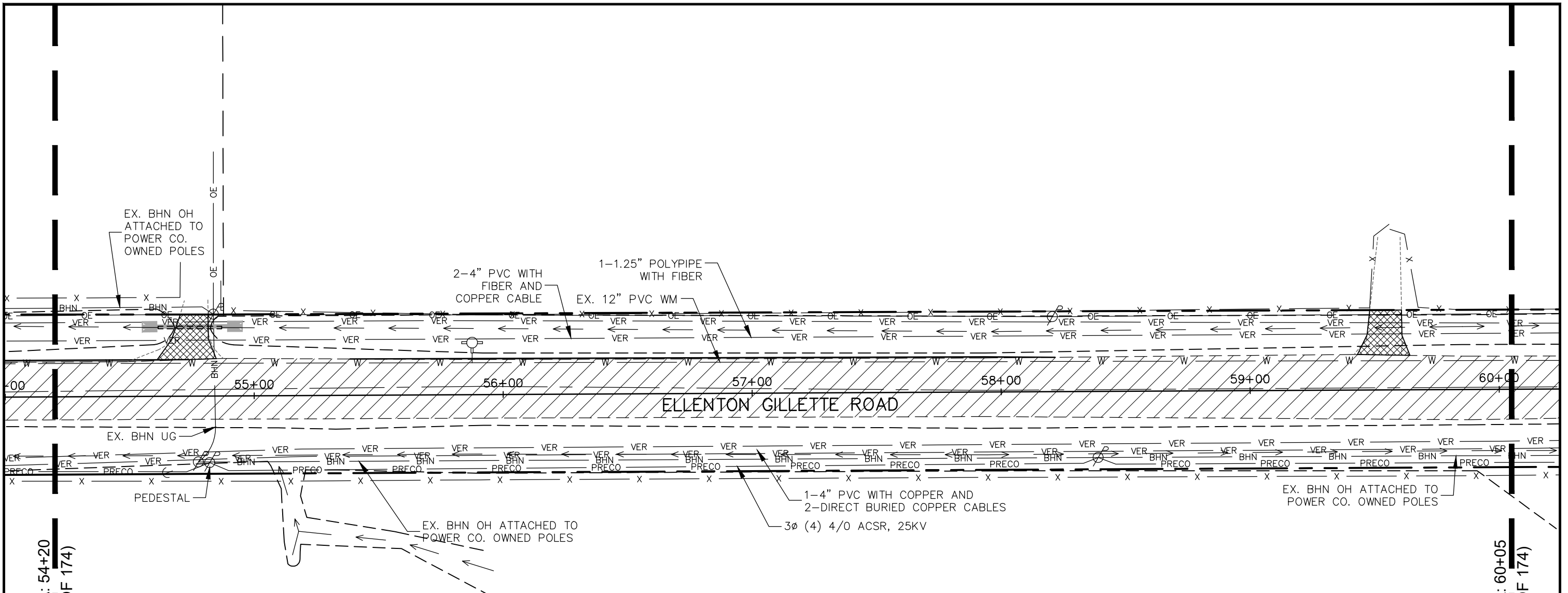

MATCH LINE STA: 54+20
(SEE SHT. 130 OF 174)

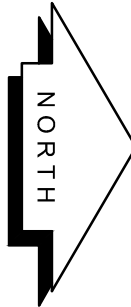

NOTE:

1. ALL VALVES, METERS, MANHOLE RIMS AND DRAINAGE STRUCTURES TO REMAIN, ARE TO BE ADJUSTED TO MATCH FINAL GRADE.
2. ALL DRAINAGE STRUCTURES AND PIPING NOT SPECIFICALLY NOTED TO REMAIN, ARE TO BE REMOVED.
3. ALL MAILBOXES TO BE REMOVED AND RESET AS REQUIRED.

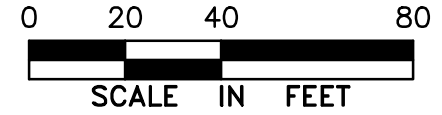

MATCH LINE STA: 60+05
(SEE SHT. 132 OF 174)

LEGEND

- NEW ROADWAY CONSTRUCTION
- MILLING AND OVERLAY LIMITS
- EXISTING SIDEWALK
- PROPOSED SIDEWALK, CONC. DRIVE
- PROPOSED BHN AERIAL
- EXIST. BRIGHTHOUSE NETWORK

- EXIST. BURIED ELECTRIC (FPL)
- EXIST. OVERHEAD ELECTRIC (FPL)
- EXISTING BURIED VERIZON
- EXIST. PRECO

UTILITY ACCOMMODATION PLAN
ELLENTON GILLETTE ROAD

REVISIONS _____ _____ _____ _____ _____ _____ _____ _____ _____ _____ _____ _____	LOMBARDO, FOLEY & KOLARIK, INC. Consulting Engineers, Surveyors and Planners P.O. Box 188 • 825 4th Street West • Palmetto, Florida 34221 • (941) 722-4561		 SHEET NO. 131 / 174
	PROJECT ENGINEER <hr/> JOHN R. FOLEY 38630 P.E. REG. NO.	DESIGN <u>JRF.</u> DATE <u>11/13/13</u> DRAWN <u>PG.</u> SCALE <u>1"=40'</u> APPR. <u>JRF.</u> JOB NO. <u>7865</u>	

I:\Master Drawing\ELLENTON-GILLETTE RD\ELLENTON GILLETTE FDOT 2020 REVISION\ELLGILL-FDOT-UTACC.dwg, 10/16/2020 10:23:02 AM, cmitchell, 1:40

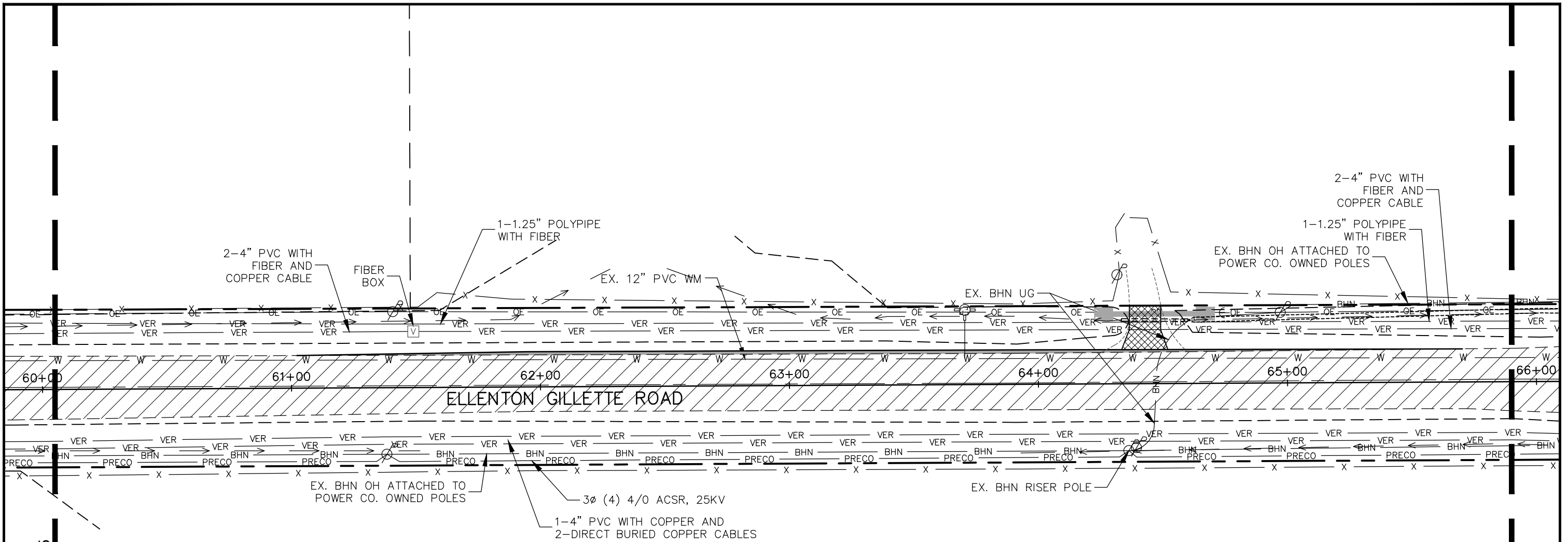

MATCH LINE STA: 60+05
(SEE SHT. 131 OF 174)

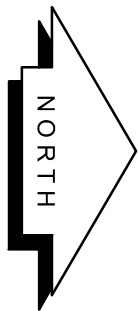

NOTE:

1. ALL VALVES, METERS, MANHOLE RIMS AND DRAINAGE STRUCTURES TO REMAIN, ARE TO BE ADJUSTED TO MATCH FINAL GRADE.
2. ALL DRAINAGE STRUCTURES AND PIPING NOT SPECIFICALLY NOTED TO REMAIN, ARE TO BE REMOVED.
3. ALL MAILBOXES TO BE REMOVED AND RESET AS REQUIRED.

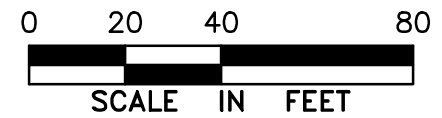

MATCH LINE STA: 65+90
(SEE SHT. 133 OF 174)

LEGEND

- NEW ROADWAY CONSTRUCTION
- MILLING AND OVERLAY LIMITS
- EXISTING SIDEWALK
- PROPOSED SIDEWALK, CONC. DRIVE
- PROPOSED BHN AERIAL
- EXIST. BRIGHTHOUSE NETWORK

- EXIST. BURIED ELECTRIC (FPL)
- EXIST. OVERHEAD ELECTRIC (FPL)
- EXISTING BURIED VERIZON
- EXIST. PRECO

UTILITY ACCOMMODATION PLAN
ELLENTON GILLETTE ROAD

REVISIONS _____ _____ _____ _____ _____ _____ _____	LOMBARDO, FOLEY & KOLARIK, INC. Consulting Engineers, Surveyors and Planners P.O. Box 188 • 825 4th Street West • Palmetto, Florida 34221 • (941) 722-4561			SHEET NO. 132 / 174
	PROJECT ENGINEER _____ JOHN R. FOLEY 38630 P.E. REG. NO.	DESIGN <u>JRF.</u> DATE <u>11/13/13</u> DRAWN <u>PG.</u> SCALE <u>1"=40'</u> APPR. <u>JRF.</u> JOB NO. <u>7865</u>		

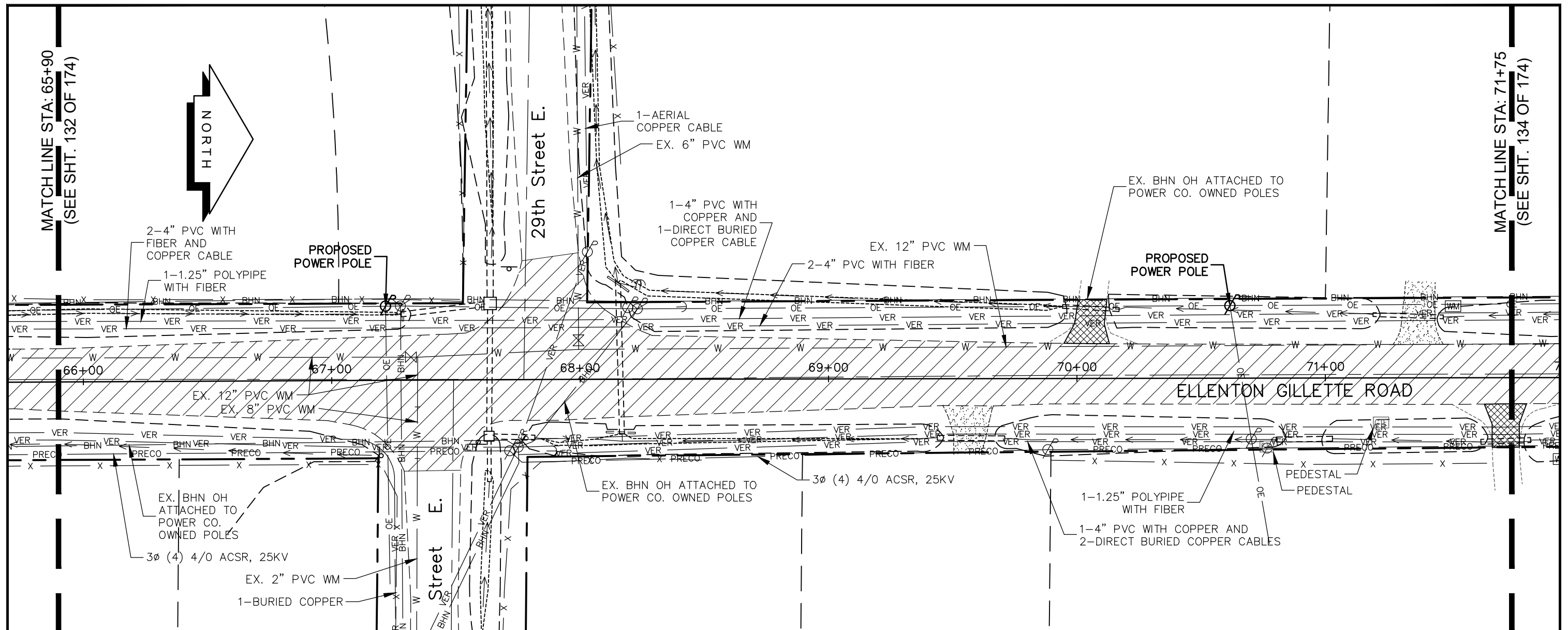

NOTE:

1. ALL VALVES, METERS, MANHOLE RIMS AND DRAINAGE STRUCTURES TO REMAIN, ARE TO BE ADJUSTED TO MATCH FINAL GRADE.
2. ALL DRAINAGE STRUCTURES AND PIPING NOT SPECIFICALLY NOTED TO REMAIN, ARE TO BE REMOVED.
3. ALL MAILBOXES TO BE REMOVED AND RESET AS REQUIRED.

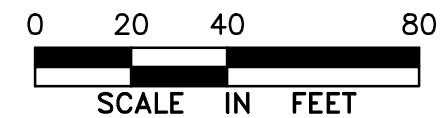

LEGEND

	NEW ROADWAY CONSTRUCTION		BE	EXIST. BURIED ELECTRIC (FPL)
	MILLING AND OVERLAY LIMITS		OE	EXIST. OVERHEAD ELECTRIC (FPL)
	EXISTING SIDEWALK		VER	EXISTING BURIED VERIZON
	PROPOSED SIDEWALK, CONC. DRIVE		PRECO	EXIST. PRECO
	PROPOSED BHN AERIAL			
	EXIST. BRIGHTHOUSE NETWORK			

**UTILITY ACCOMMODATION PLAN
ELLENTON GILLETTE ROAD**

REVISIONS _____ _____ _____ _____ _____ _____ _____	LOMBARDO, FOLEY & KOLARIK, INC. Consulting Engineers, Surveyors and Planners P.O. Box 188 • 825 4th Street West • Palmetto, Florida 34221 • (941) 722-4561			 SHEET NO. 133 174
	PROJECT ENGINEER _____ JOHN R. FOLEY 38630 P.E. REG. NO.	DESIGN <u>JRF.</u> DATE <u>11/13/13</u> DRAWN <u>PG.</u> SCALE <u>1"=40'</u> APPR. <u>JRF.</u> JOB NO. <u>7865</u>		

NOTE:

1. ALL VALVES, METERS, MANHOLE RIMS AND DRAINAGE STRUCTURES TO REMAIN, ARE TO BE ADJUSTED TO MATCH FINAL GRADE.
2. ALL DRAINAGE STRUCTURES AND PIPING NOT SPECIFICALLY NOTED TO REMAIN, ARE TO BE REMOVED.
3. ALL MAILBOXES TO BE REMOVED AND RESET AS REQUIRED.

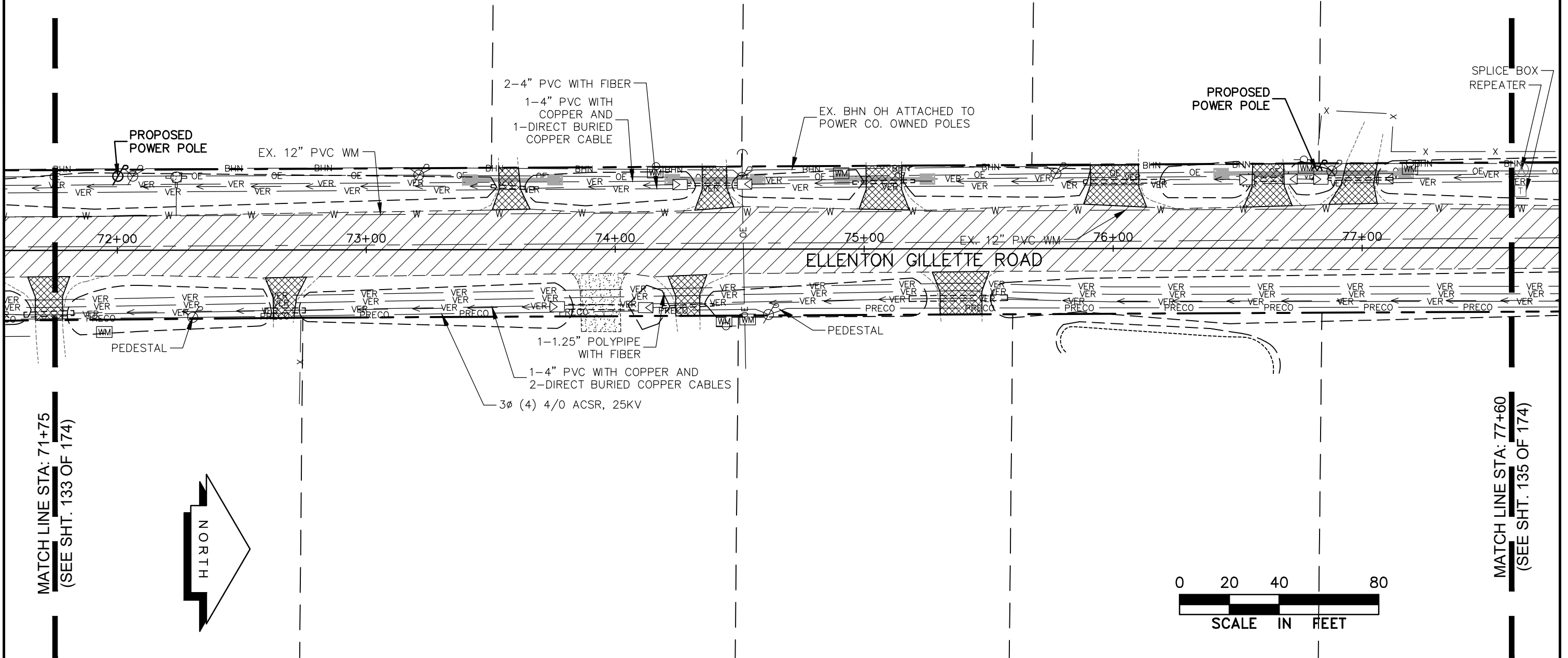

I:\Master Drawing\ELLEMENTON-GILLETTE RD\ELLEMENTON GILLETTE FDOT 2020 REVISION\ELLGILL-FDOT-UTACC.dwg, 10/16/2020 10:23:21 AM, cmitchell, 1:40

MATCH LINE STA: 71+75
(SEE SHT. 133 OF 174)

MATCH LINE STA: 77+60
(SEE SHT. 135 OF 174)

LEGEND

- | | | | | |
|--|--------------------------------|--|-------|--------------------------------|
| | NEW ROADWAY CONSTRUCTION | | BE | EXIST. BURIED ELECTRIC (FPL) |
| | MILLING AND OVERLAY LIMITS | | OE | EXIST. OVERHEAD ELECTRIC (FPL) |
| | EXISTING SIDEWALK | | VER | EXISTING BURIED VERIZON |
| | PROPOSED SIDEWALK, CONC. DRIVE | | PRECO | EXIST. PRECO |
| | PROPOSED BHN AERIAL | | | |
| | EXIST. BRIGHTHOUSE NETWORK | | | |

**UTILITY ACCOMMODATION PLAN
ELLEMENTON GILLETTE ROAD**

REVISIONS _____ _____ _____ _____ _____ _____ _____ _____ _____	LOMBARDO, FOLEY & KOLARIK, INC. Consulting Engineers, Surveyors and Planners P.O. Box 188 • 825 4th Street West • Palmetto, Florida 34221 • (941) 722-4561		 SHEET NO. 134 / 174
	PROJECT ENGINEER _____ JOHN R. FOLEY 38630 P.E. REG. NO.	DESIGN <u>JRF.</u> DATE <u>11/13/13</u> DRAWN <u>PG.</u> SCALE <u>1"=40'</u> APPR. <u>JRF.</u> JOB NO. <u>7865</u>	

NOTE:

1. ALL VALVES, METERS, MANHOLE RIMS AND DRAINAGE STRUCTURES TO REMAIN, ARE TO BE ADJUSTED TO MATCH FINAL GRADE.
2. ALL DRAINAGE STRUCTURES AND PIPING NOT SPECIFICALLY NOTED TO REMAIN, ARE TO BE REMOVED.
3. ALL MAILBOXES TO BE REMOVED AND RESET AS REQUIRED.

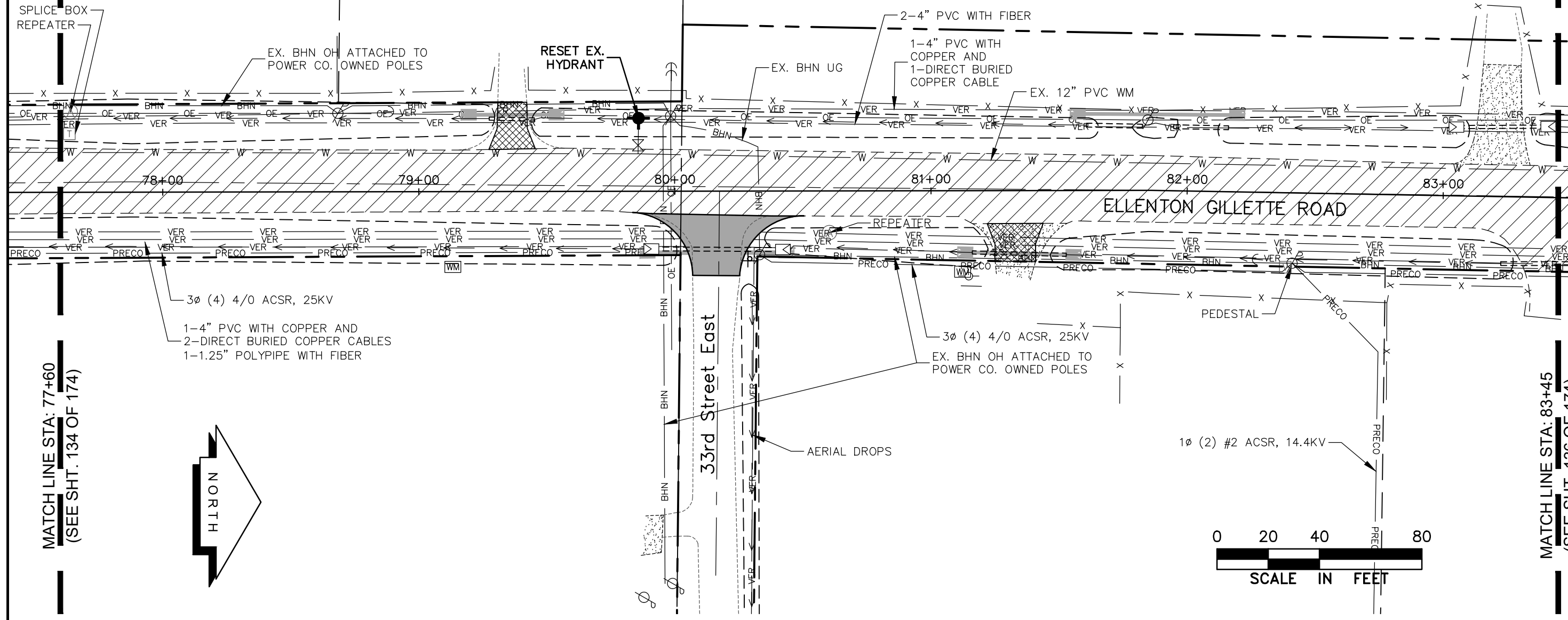

MATCH LINE STA: 77+60
(SEE SHT. 134 OF 174)

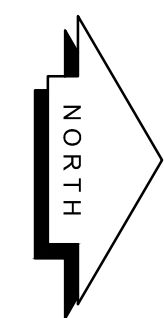

MATCH LINE STA: 83+45
(SEE SHT. 136 OF 174)



LEGEND

- NEW ROADWAY CONSTRUCTION
- MILLING AND OVERLAY LIMITS
- EXISTING SIDEWALK
- PROPOSED SIDEWALK, CONC. DRIVE
- PROPOSED BHN AERIAL
- EXIST. BRIGHTHOUSE NETWORK
- BE ——— EXIST. BURIED ELECTRIC (FPL)
- OE ——— EXIST. OVERHEAD ELECTRIC (FPL)
- VER ——— EXISTING BURIED VERIZON
- PRECO ——— EXIST. PRECO

UTILITY ACCOMMODATION PLAN
ELLEMENTON GILLETTE ROAD

REVISIONS _____ _____ _____ _____ _____ _____ _____	LOMBARDO, FOLEY & KOLARIK, INC. Consulting Engineers, Surveyors and Planners P.O. Box 188 • 825 4th Street West • Palmetto, Florida 34221 • (941) 722-4561		SHEET NO. 135 174
	PROJECT ENGINEER JOHN R. FOLEY 38630 P.E. REG. NO.	DESIGN <i>JRF.</i> DATE 11/13/13 DRAWN <i>PG.</i> SCALE 1"=40' APPR. <i>JRF.</i> JOB NO. 7865	

I:\Master Drawing\ELLEMENTON-GILLETTE FDOT 2020 REVISION\ELLEMENTON-GILLETTE-FDOT-UTACC.dwg, 10/16/2020 10:23:30 AM, cmitchell, 1:40

NOTE:

1. ALL VALVES, METERS, MANHOLE RIMS AND DRAINAGE STRUCTURES TO REMAIN, ARE TO BE ADJUSTED TO MATCH FINAL GRADE.
2. ALL DRAINAGE STRUCTURES AND PIPING NOT SPECIFICALLY NOTED TO REMAIN, ARE TO BE REMOVED.
3. ALL MAILBOXES TO BE REMOVED AND RESET AS REQUIRED.

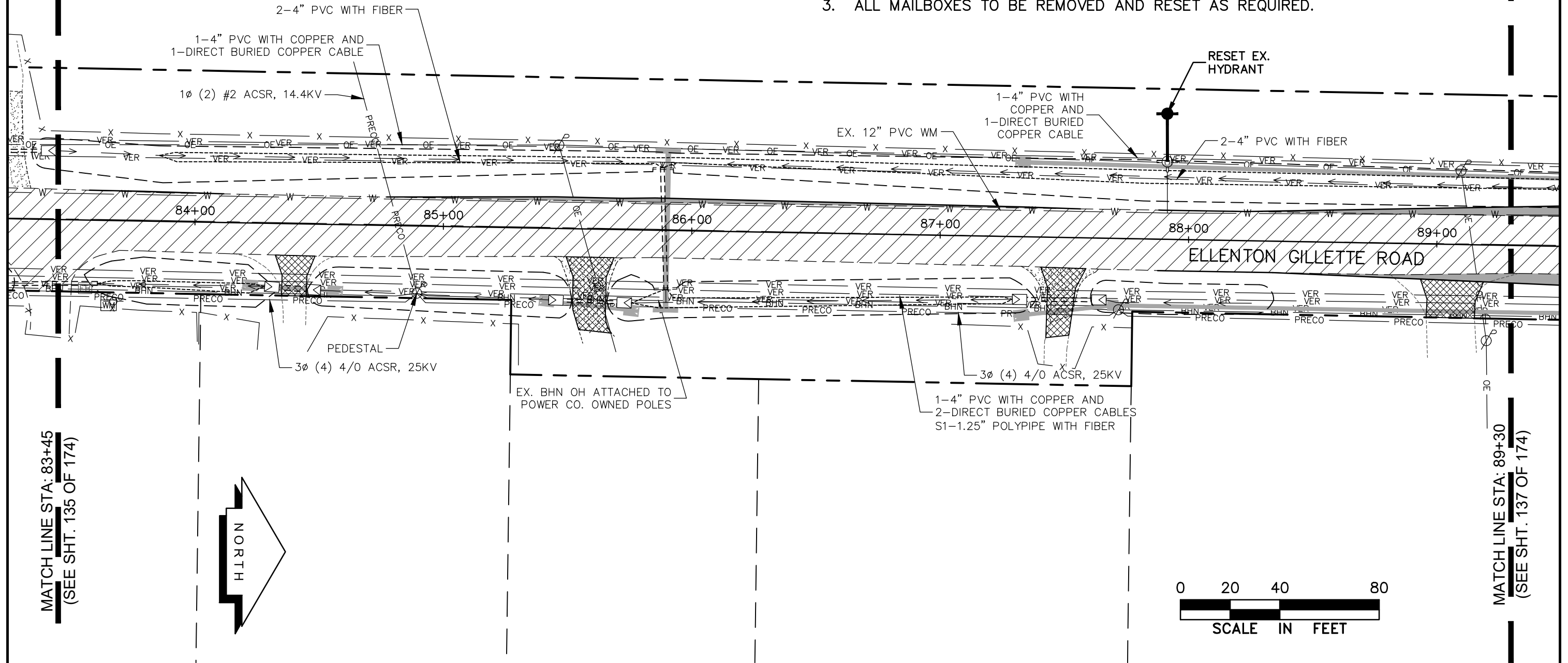

MATCH LINE STA: 83+45
(SEE SHT. 135 OF 174)

MATCH LINE STA: 89+30
(SEE SHT. 137 OF 174)

LEGEND

- NEW ROADWAY CONSTRUCTION
- MILLING AND OVERLAY LIMITS
- EXISTING SIDEWALK
- PROPOSED SIDEWALK, CONC. DRIVE
- PROPOSED BHN AERIAL
- EXIST. BRIGHTHOUSE NETWORK

- EXIST. BURIED ELECTRIC (FPL)
- EXIST. OVERHEAD ELECTRIC (FPL)
- EXISTING BURIED VERIZON
- EXIST. PRECO

**UTILITY ACCOMMODATION PLAN
ELLENTON GILLETTE ROAD**

REVISIONS _____ _____ _____ _____ _____ _____ _____ _____ _____	LOMBARDO, FOLEY & KOLARIK, INC. Consulting Engineers, Surveyors and Planners P.O. Box 188 • 825 4th Street West • Palmetto, Florida 34221 • (941) 722-4561		
	PROJECT ENGINEER _____ JOHN R. FOLEY 38630 P.E. REG. NO.		DESIGN <u>JRF.</u> DATE <u>11/13/13</u> DRAWN <u>PG.</u> SCALE <u>1"=40'</u> APPR. <u>JRF.</u> JOB NO. <u>7865</u>
	SHEET NO. 136 / 174		

NOTE:

1. ALL VALVES, METERS, MANHOLE RIMS AND DRAINAGE STRUCTURES TO REMAIN, ARE TO BE ADJUSTED TO MATCH FINAL GRADE.
2. ALL DRAINAGE STRUCTURES AND PIPING NOT SPECIFICALLY NOTED TO REMAIN, ARE TO BE REMOVED.
3. ALL MAILBOXES TO BE REMOVED AND RESET AS REQUIRED.

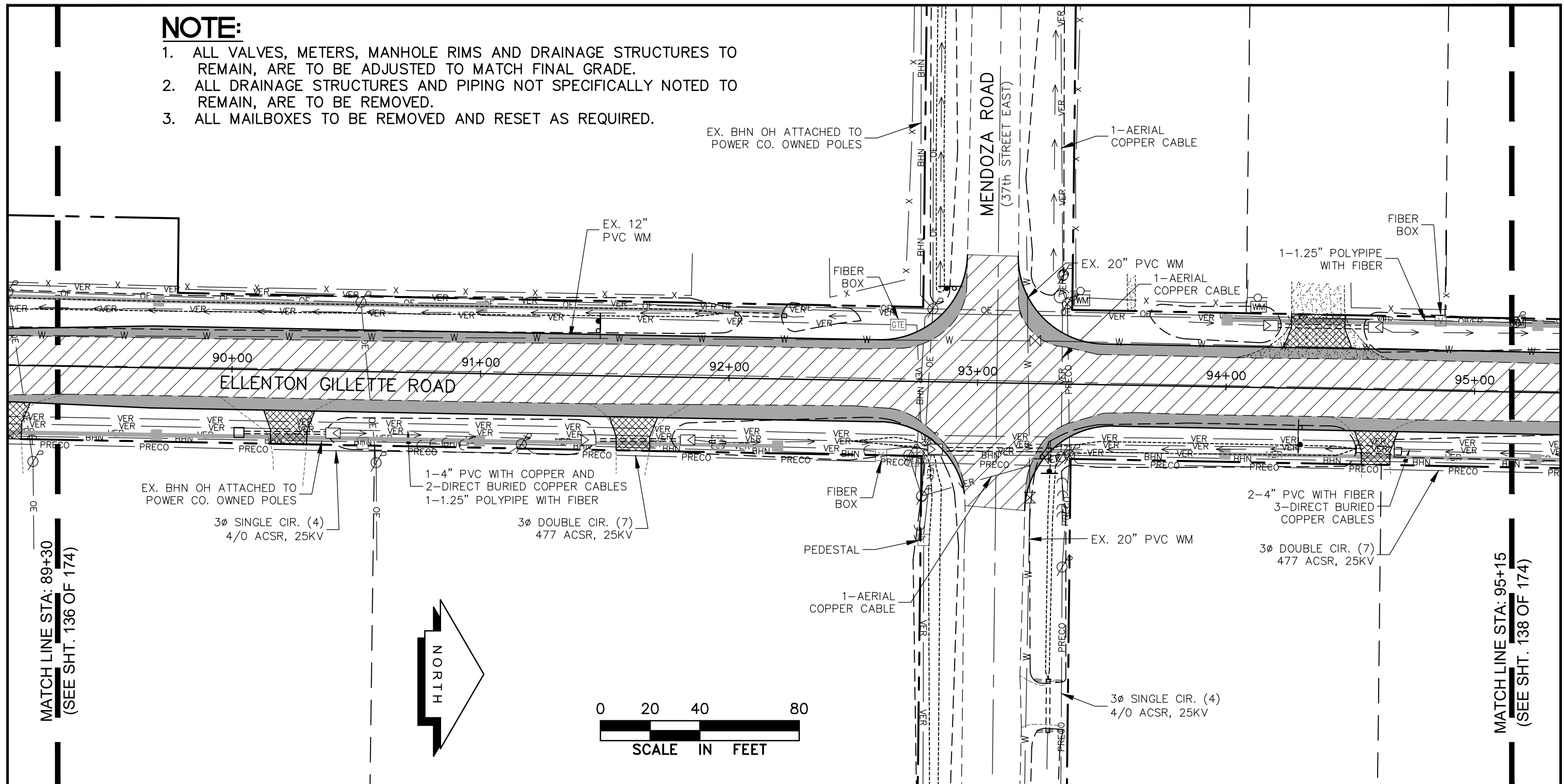

MATCH LINE STA: 89+30
(SEE SHT. 136 OF 174)

MATCH LINE STA: 95+15
(SEE SHT. 138 OF 174)

LEGEND

- NEW ROADWAY CONSTRUCTION
- MILLING AND OVERLAY LIMITS
- EXISTING SIDEWALK
- PROPOSED SIDEWALK, CONC. DRIVE
- PROPOSED BHN AERIAL
- EXIST. BRIGHTHOUSE NETWORK
- EXIST. BURIED ELECTRIC (FPL)
- EXIST. OVERHEAD ELECTRIC (FPL)
- EXISTING BURIED VERIZON
- EXIST. PRECO

**UTILITY ACCOMMODATION PLAN
ELLEMENTON GILLETTE ROAD**

REVISIONS 	LOMBARDO, FOLEY & KOLARIK, INC. Consulting Engineers, Surveyors and Planners P.O. Box 188 • 825 4th Street West • Palmetto, Florida 34221 • (941) 722-4561			
	PROJECT ENGINEER JOHN R. FOLEY 38630 P.E. REG. NO.	DESIGN <u>JRF.</u> DATE <u>11/13/13</u> DRAWN <u>PG.</u> SCALE <u>1"=40'</u> APPR. <u>JRF.</u> JOB NO. <u>7865</u>		SHEET NO. <u>137</u> / 174

I:\Master Drawing\ELLEMENTON-GILLETTE RD\ELLEMENTON GILLETTE FDOT 2020 REVISION\ELLGILL-FDOT-UTACC.dwg, 10/16/2020 10:24:03 AM, cmitcheil, 1:40

I:\Master Drawing\ELLENTON-GILLETTE RD\ELLENTON GILLETTE FDOT 2020 REVISION\ELLGILL-FDOT-UTACC.dwg, 10/16/2020 10:24:13 AM, cmitchell, 1:40

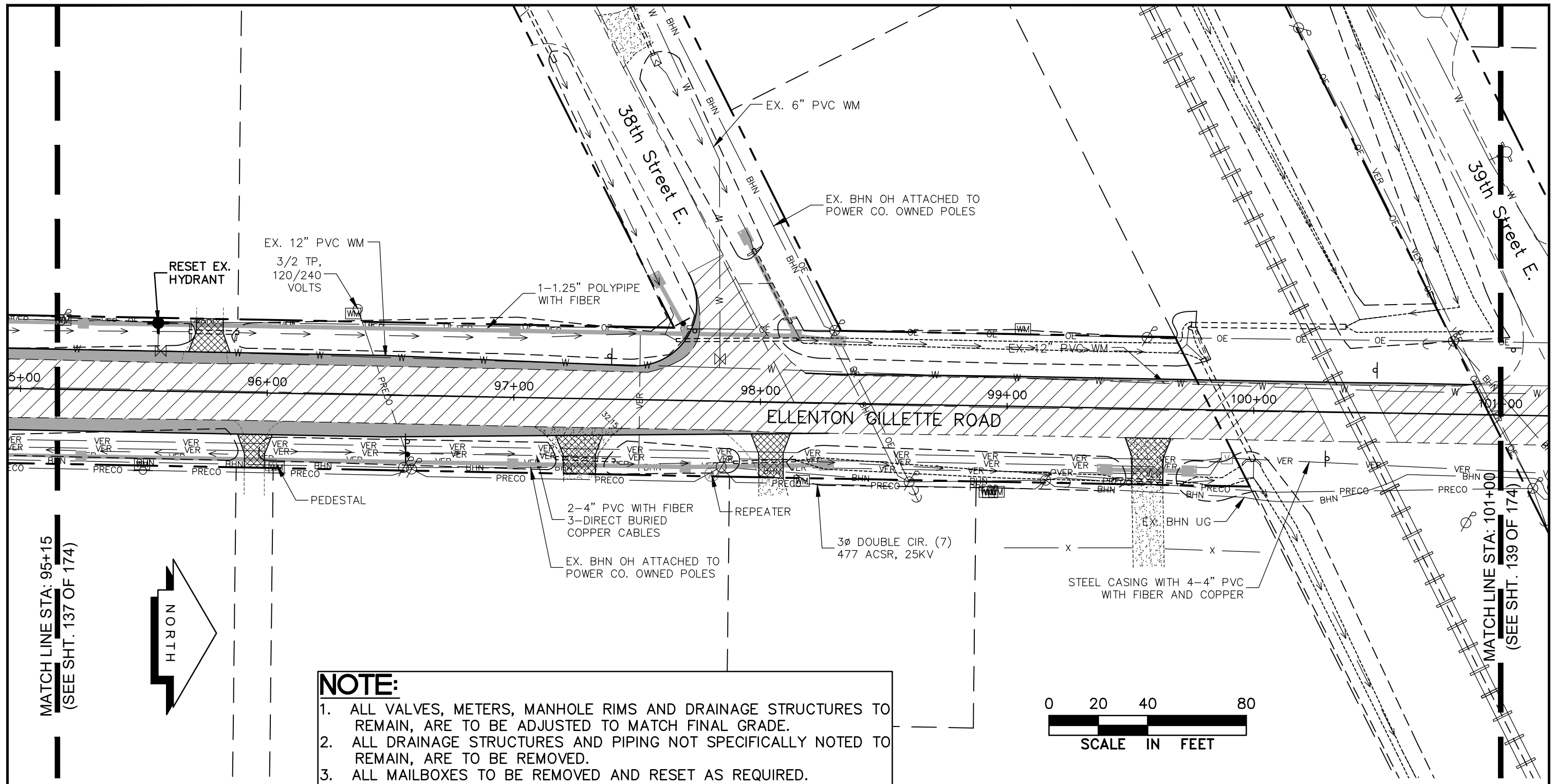

NOTE:

1. ALL VALVES, METERS, MANHOLE RIMS AND DRAINAGE STRUCTURES TO REMAIN, ARE TO BE ADJUSTED TO MATCH FINAL GRADE.
2. ALL DRAINAGE STRUCTURES AND PIPING NOT SPECIFICALLY NOTED TO REMAIN, ARE TO BE REMOVED.
3. ALL MAILBOXES TO BE REMOVED AND RESET AS REQUIRED.

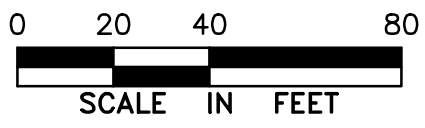

MATCH LINE STA: 95+15
(SEE SHT. 137 OF 174)

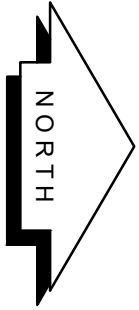

MATCH LINE STA: 101+00
(SEE SHT. 139 OF 174)

LEGEND

- | | | | | |
|--|--------------------------------|--|-------|--------------------------------|
| | NEW ROADWAY CONSTRUCTION | | BE | EXIST. BURIED ELECTRIC (FPL) |
| | MILLING AND OVERLAY LIMITS | | OE | EXIST. OVERHEAD ELECTRIC (FPL) |
| | EXISTING SIDEWALK | | VER | EXISTING BURIED VERIZON |
| | PROPOSED SIDEWALK, CONC. DRIVE | | PRECO | EXIST. PRECO |
| | PROPOSED BHN AERIAL | | | |
| | EXIST. BRIGHTHOUSE NETWORK | | | |

**UTILITY ACCOMMODATION PLAN
ELLENTON GILLETTE ROAD**

REVISIONS _____ _____ _____ _____ _____ _____ _____ _____ _____	LOMBARDO, FOLEY & KOLARIK, INC. Consulting Engineers, Surveyors and Planners P.O. Box 188 • 825 4th Street West • Palmetto, Florida 34221 • (941) 722-4561		 SHEET NO. 138 / 174
	PROJECT ENGINEER _____ JOHN R. FOLEY 38630 P.E. REG. NO.	DESIGN <u>JRF.</u> DATE <u>11/13/13</u> DRAWN <u>PG.</u> SCALE <u>1"=40'</u> APPR. <u>JRF.</u> JOB NO. <u>7865</u>	

I:\Master Drawing\ELLENTON-GILLETTE FDOT 2020 REVISION\ELLGILL-FDOT-UTACC.dwg, 10/16/2020 10:24:23 AM, cmitchell, 1:40

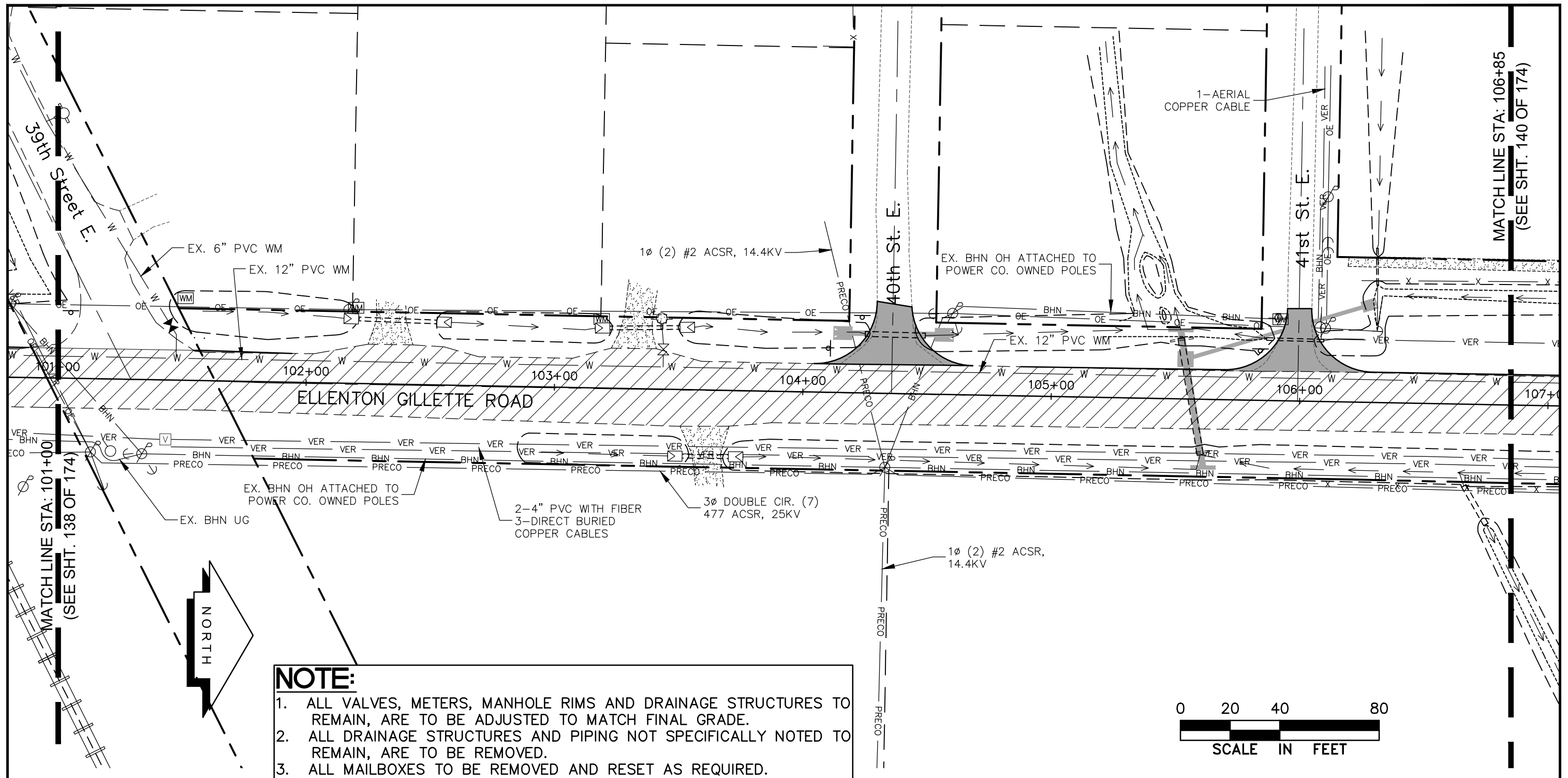

NOTE:

1. ALL VALVES, METERS, MANHOLE RIMS AND DRAINAGE STRUCTURES TO REMAIN, ARE TO BE ADJUSTED TO MATCH FINAL GRADE.
2. ALL DRAINAGE STRUCTURES AND PIPING NOT SPECIFICALLY NOTED TO REMAIN, ARE TO BE REMOVED.
3. ALL MAILBOXES TO BE REMOVED AND RESET AS REQUIRED.

LEGEND

- | | | | | |
|--|--------------------------------|--|-------|--------------------------------|
| | NEW ROADWAY CONSTRUCTION | | BE | EXIST. BURIED ELECTRIC (FPL) |
| | MILLING AND OVERLAY LIMITS | | OE | EXIST. OVERHEAD ELECTRIC (FPL) |
| | EXISTING SIDEWALK | | VER | EXISTING BURIED VERIZON |
| | PROPOSED SIDEWALK, CONC. DRIVE | | PRECO | EXIST. PRECO |
| | PROPOSED BHN AERIAL | | | |
| | EXIST. BRIGHTHOUSE NETWORK | | | |

UTILITY ACCOMMODATION PLAN
ELLENTON GILLETTE ROAD

LOMBARDO, FOLEY & KOLARIK, INC.

Consulting Engineers, Surveyors and Planners

P.O. Box 188 • 825 4th Street West • Palmetto, Florida 34221 • (941) 722-4561



REVISIONS 	PROJECT ENGINEER JOHN R. FOLEY 38630 P.E. REG. NO.		DESIGN <u>JRF.</u> DATE <u>11/13/13</u> DRAWN <u>PS.</u> SCALE <u>1"=40'</u> APPR. <u>JRF.</u> JOB NO. <u>7865</u>	SHEET NO. 139 174
---	--	--	--	--------------------------------

I:\Master Drawing\ELLENTON-GILLETTE FDOT 2020 REVISION\ELLGILL-FDOT-UTACC.dwg, 10/16/2020 10:24:35 AM, cmitcheil, 1:40

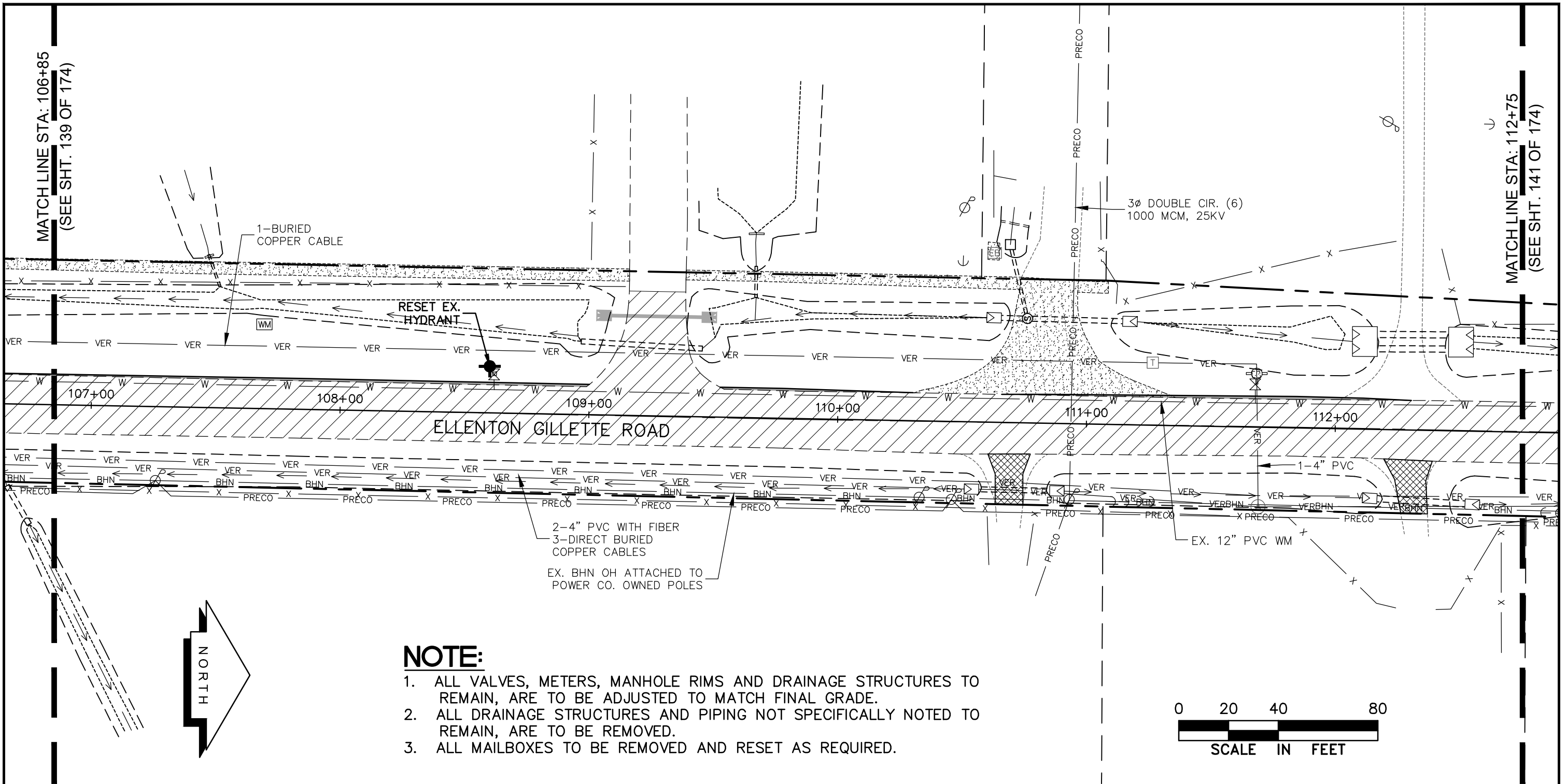

MATCHLINE STA: 106+85
(SEE SHT. 139 OF 174)

MATCHLINE STA: 112+75
(SEE SHT. 141 OF 174)

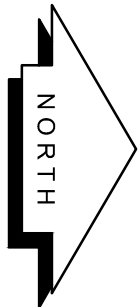



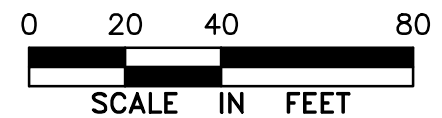

NOTE:

1. ALL VALVES, METERS, MANHOLE RIMS AND DRAINAGE STRUCTURES TO REMAIN, ARE TO BE ADJUSTED TO MATCH FINAL GRADE.
2. ALL DRAINAGE STRUCTURES AND PIPING NOT SPECIFICALLY NOTED TO REMAIN, ARE TO BE REMOVED.
3. ALL MAILBOXES TO BE REMOVED AND RESET AS REQUIRED.

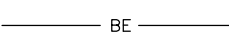
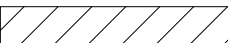
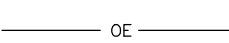
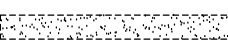

LEGEND

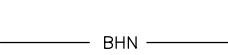
- | | | | | |
|---|--------------------------------|--|-------|--------------------------------|
|  | NEW ROADWAY CONSTRUCTION |  | BE | EXIST. BURIED ELECTRIC (FPL) |
|  | MILLING AND OVERLAY LIMITS |  | OE | EXIST. OVERHEAD ELECTRIC (FPL) |
|  | EXISTING SIDEWALK |  | VER | EXISTING BURIED VERIZON |
|  | PROPOSED SIDEWALK, CONC. DRIVE |  | PRECO | EXIST. PRECO |
|  | PROPOSED BHN AERIAL | | | |
|  | EXIST. BRIGHTHOUSE NETWORK | | | |

UTILITY ACCOMMODATION PLAN
ELLENTON GILLETTE ROAD

REVISIONS _____ _____ _____ _____ _____ _____ _____ _____ _____	LOMBARDO, FOLEY & KOLARIK, INC. Consulting Engineers, Surveyors and Planners P.O. Box 188 • 825 4th Street West • Palmetto, Florida 34221 • (941) 722-4561		
	PROJECT ENGINEER JOHN R. FOLEY 38630 P.E. REG. NO.	DESIGN <u>JRF.</u> DATE <u>11/13/13</u> DRAWN <u>PG.</u> SCALE <u>1"=40'</u> APPR. <u>JRF.</u> JOB NO. <u>7865</u>	

I:\Master Drawing\ELLENTON-GILLETTE RD\ELLENTON GILLETTE FDOT 2020 REVISION\ELLGILL-FDOT-UTACC.dwg, 10/16/2020 10:24:43 AM, cmitcheil, 1:40

NOTE:

1. ALL VALVES, METERS, MANHOLE RIMS AND DRAINAGE STRUCTURES TO REMAIN, ARE TO BE ADJUSTED TO MATCH FINAL GRADE.
2. ALL DRAINAGE STRUCTURES AND PIPING NOT SPECIFICALLY NOTED TO REMAIN, ARE TO BE REMOVED.
3. ALL MAILBOXES TO BE REMOVED AND RESET AS REQUIRED.

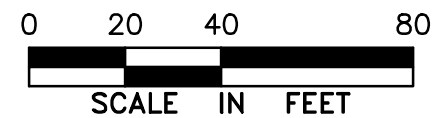
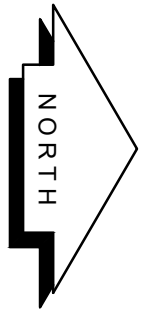
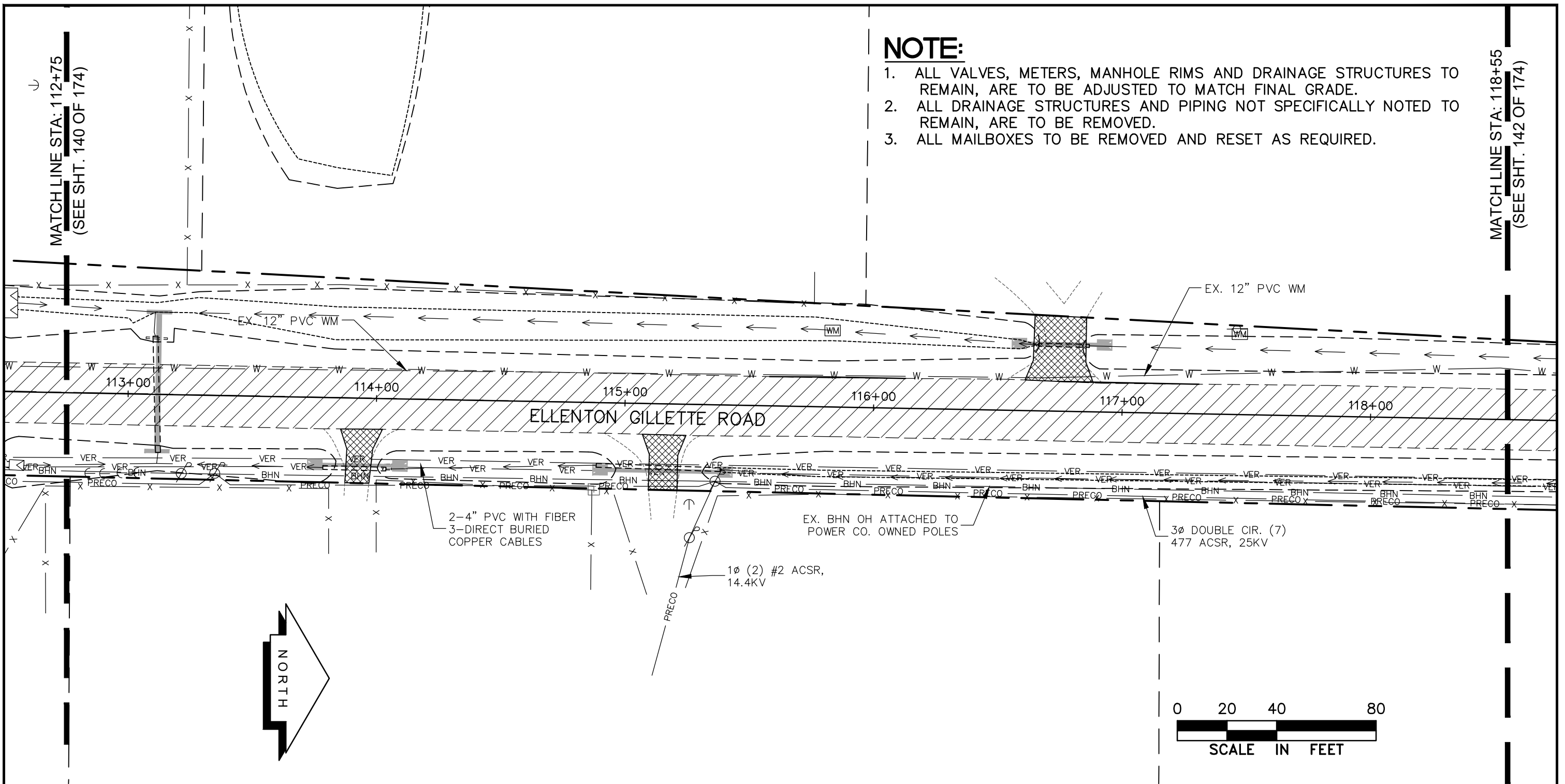

LEGEND

- NEW ROADWAY CONSTRUCTION
- MILLING AND OVERLAY LIMITS
- EXISTING SIDEWALK
- PROPOSED SIDEWALK, CONC. DRIVE
- PROPOSED BHN AERIAL
- EXIST. BRIGHTHOUSE NETWORK
- EXIST. BURIED ELECTRIC (FPL)
- EXIST. OVERHEAD ELECTRIC (FPL)
- EXISTING BURIED VERIZON
- EXIST. PRECO

**UTILITY ACCOMMODATION PLAN
ELLENTON GILLETTE ROAD**

REVISIONS _____ _____ _____ _____ _____ _____ _____ _____ _____	LOMBARDO, FOLEY & KOLARIK, INC. Consulting Engineers, Surveyors and Planners P.O. Box 188 • 825 4th Street West • Palmetto, Florida 34221 • (941) 722-4561				
	PROJECT ENGINEER		DATE 11/13/13		SHEET NO.
	JOHN R. FOLEY		SCALE 1"=40'		141 / 174
	38630 P.E. REG. NO.	APPR. JRF.	JOB NO. 7865		

I:\Master Drawing\ELLENTON-GILLETTE FDOT 2020 REVISION\ELLGILL-FDOT-UTACC.dwg, 10/16/2020 10:24:54 AM, cmitcheil, 1:40

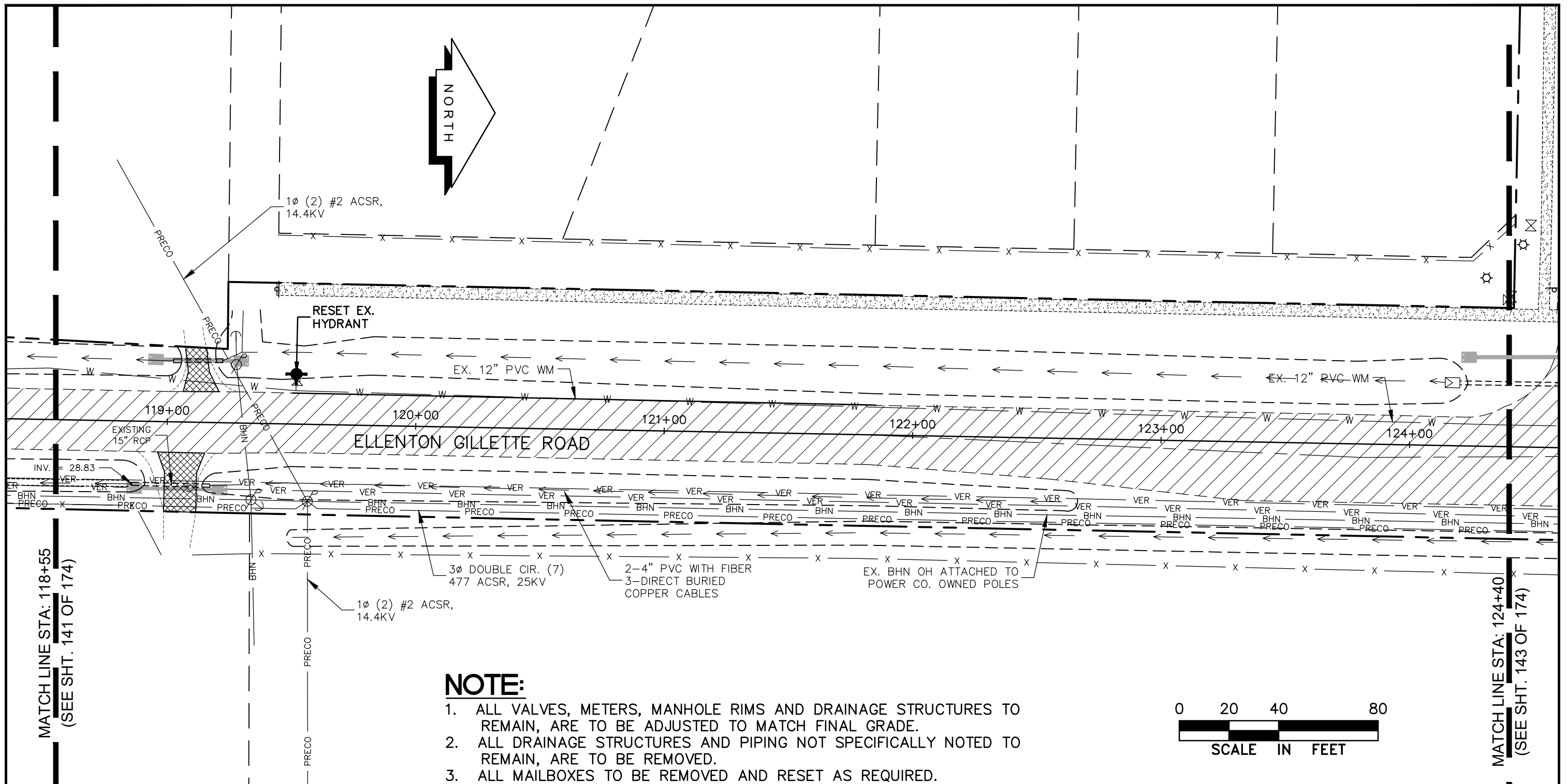

NOTE:

- 1. ALL VALVES, METERS, MANHOLE RIMS AND DRAINAGE STRUCTURES TO REMAIN, ARE TO BE ADJUSTED TO MATCH FINAL GRADE.
- 2. ALL DRAINAGE STRUCTURES AND PIPING NOT SPECIFICALLY NOTED TO REMAIN, ARE TO BE REMOVED.
- 3. ALL MAILBOXES TO BE REMOVED AND RESET AS REQUIRED.

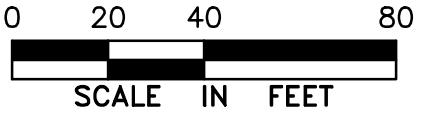

LEGEND

- NEW ROADWAY CONSTRUCTION
- MILLING AND OVERLAY LIMITS
- EXISTING SIDEWALK
- PROPOSED SIDEWALK, CONC. DRIVE
- PROPOSED BHN AERIAL
- EXIST. BRIGHTHOUSE NETWORK

- EXIST. BURIED ELECTRIC (FPL)
- EXIST. OVERHEAD ELECTRIC (FPL)
- EXISTING BURIED VERIZON
- EXIST. PRECO

UTILITY ACCOMMODATION PLAN
ELLENTON GILLETTE ROAD

REVISIONS _____ _____ _____ _____ _____ _____ _____ _____ _____ _____	LOMBARDO, FOLEY & KOLARIK, INC. Consulting Engineers, Surveyors and Planners P.O. Box 188 • 825 4th Street West • Palmetto, Florida 34221 • (941) 722-4561		
	PROJECT ENGINEER JOHN R. FOLEY 38630 P.E. REG. NO.	DESIGN <u>JRF.</u> DATE <u>11/13/13</u> DRAWN <u>PG.</u> SCALE <u>1"=40'</u> APPR. <u>JRF.</u> JOB NO. <u>7865</u>	

I:\Master Drawing\ELLENTON-GILLETTE RDE\ELLENTON GILLETTE FDOT 2020 REVISION\ELLGILL-FDOT-UTACC.dwg, 10/16/2020 10:25:04 AM, cmitchell, 1:40

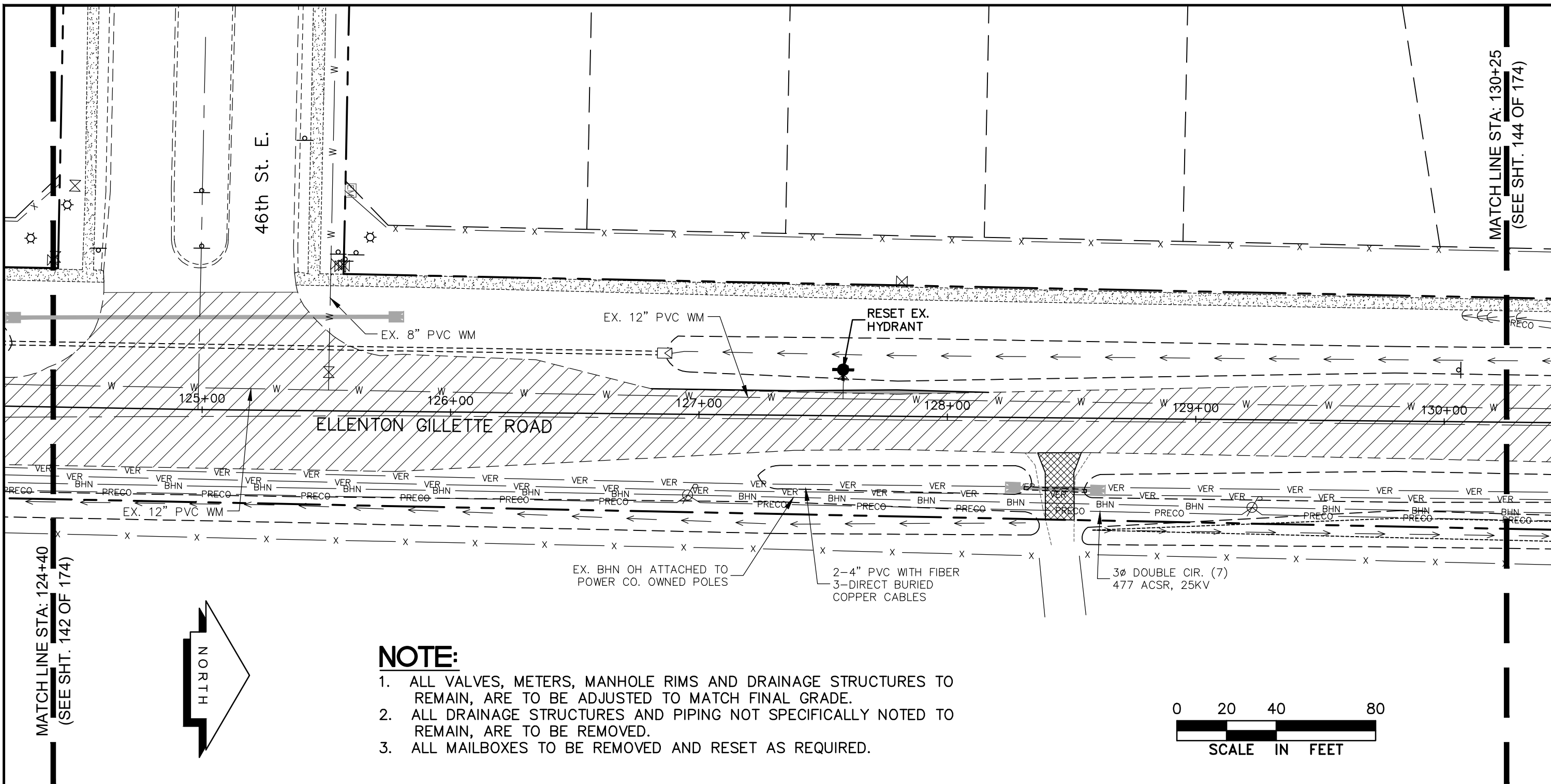

MATCHLINE STA: 124+40
(SEE SHT. 142 OF 174)

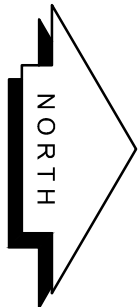

NOTE:

1. ALL VALVES, METERS, MANHOLE RIMS AND DRAINAGE STRUCTURES TO REMAIN, ARE TO BE ADJUSTED TO MATCH FINAL GRADE.
2. ALL DRAINAGE STRUCTURES AND PIPING NOT SPECIFICALLY NOTED TO REMAIN, ARE TO BE REMOVED.
3. ALL MAILBOXES TO BE REMOVED AND RESET AS REQUIRED.

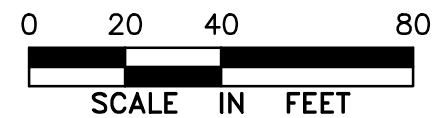

LEGEND

- NEW ROADWAY CONSTRUCTION
- MILLING AND OVERLAY LIMITS
- EXISTING SIDEWALK
- PROPOSED SIDEWALK, CONC. DRIVE
- PROPOSED BHN AERIAL
- EXIST. BRIGHTHOUSE NETWORK

- EXIST. BURIED ELECTRIC (FPL)
- EXIST. OVERHEAD ELECTRIC (FPL)
- EXISTING BURIED VERIZON
- EXIST. PRECO

UTILITY ACCOMMODATION PLAN
ELLENTON GILLETTE ROAD

LOMBARDO, FOLEY & KOLARIK, INC.

Consulting Engineers, Surveyors and Planners

P.O. Box 188 • 825 4th Street West • Palmetto, Florida 34221 • (941) 722-4561



REVISIONS

PROJECT ENGINEER
JOHN R. FOLEY
38630
P.E. REG. NO.

DESIGN JRF. DATE 11/13/13
DRAWN PG. SCALE 1"=40'
APPR. JRF. JOB NO. 7865

SHEET NO.
143
174

MATCHLINE STA: 130+25
(SEE SHT. 144 OF 174)

I:\Master Drawing\ELLENTON-GILLETTE FDOT 2020 REVISION\ELLGILL-FDOT-UTACC.dwg, 10/16/2020 10:25:13 AM, cmitchell, 1:40

NOTE:

1. ALL VALVES, METERS, MANHOLE RIMS AND DRAINAGE STRUCTURES TO REMAIN, ARE TO BE ADJUSTED TO MATCH FINAL GRADE.
2. ALL DRAINAGE STRUCTURES AND PIPING NOT SPECIFICALLY NOTED TO REMAIN, ARE TO BE REMOVED.
3. ALL MAILBOXES TO BE REMOVED AND RESET AS REQUIRED.

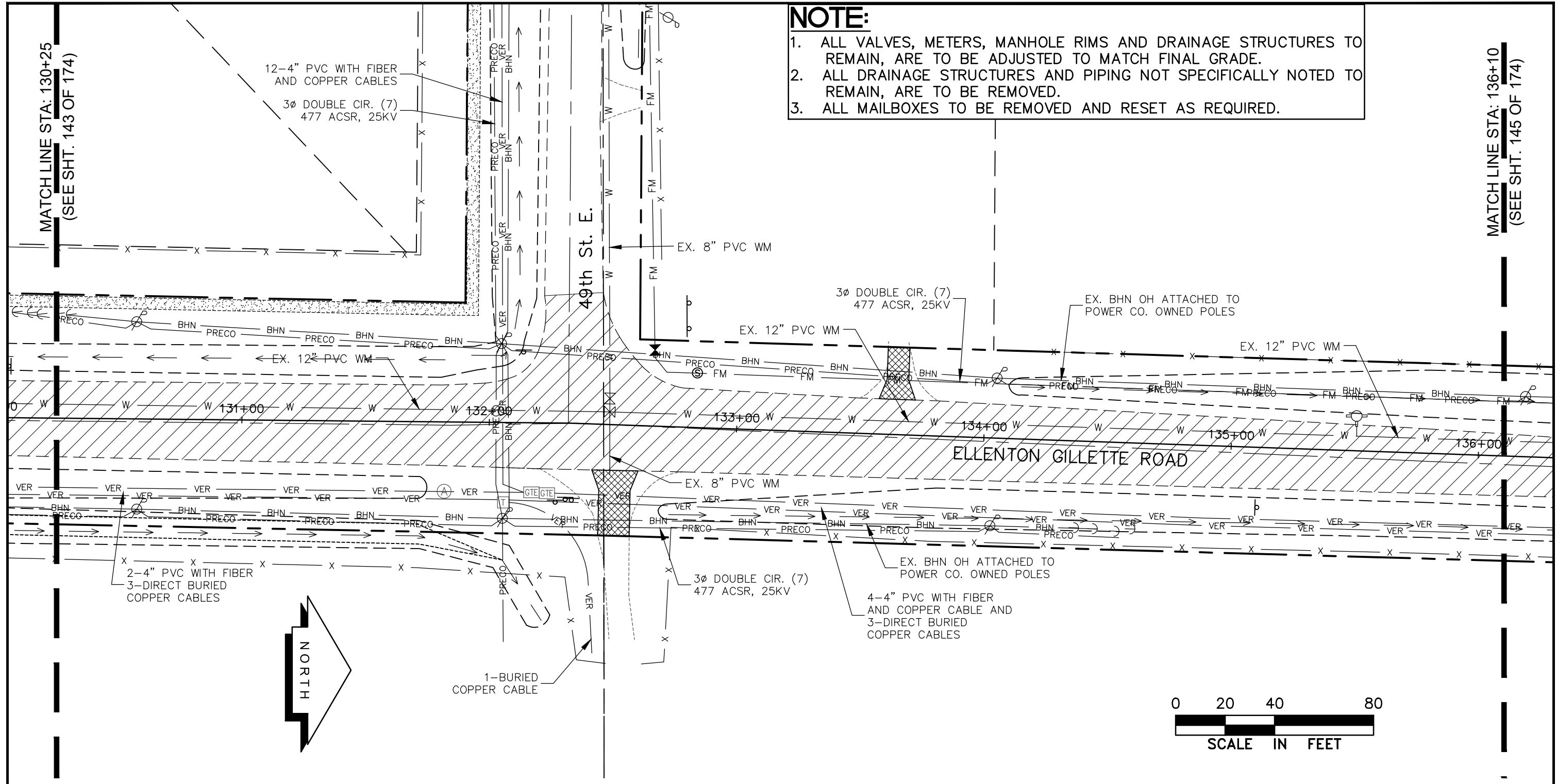

LEGEND

- | | | | | |
|--|--------------------------------|--|-------|--------------------------------|
| | NEW ROADWAY CONSTRUCTION | | BE | EXIST. BURIED ELECTRIC (FPL) |
| | MILLING AND OVERLAY LIMITS | | OE | EXIST. OVERHEAD ELECTRIC (FPL) |
| | EXISTING SIDEWALK | | VER | EXISTING BURIED VERIZON |
| | PROPOSED SIDEWALK, CONC. DRIVE | | PRECO | EXIST. PRECO |
| | PROPOSED BHN AERIAL | | | |
| | EXIST. BRIGHTHOUSE NETWORK | | | |

**UTILITY ACCOMMODATION PLAN
ELLENTON GILLETTE ROAD**

REVISIONS _____ _____ _____ _____ _____	LOMBARDO, FOLEY & KOLARIK, INC. Consulting Engineers, Surveyors and Planners P.O. Box 188 • 825 4th Street West • Palmetto, Florida 34221 • (941) 722-4561		
	PROJECT ENGINEER JOHN R. FOLEY 38630 P.E. REG. NO.	DESIGN <u>JRF.</u> DATE <u>11/13/13</u> DRAWN <u>PG.</u> SCALE <u>1"=40'</u> APPR. <u>JRF.</u> JOB NO. <u>7865</u>	SHEET NO. 144 / 174

I:\Master Drawing\ELLENTON-GILLETTE FDOT 2020 REVISION\ELLENTON-GILLETTE-FDOT-UTACC.dwg, 10/16/2020 10:25:43 AM, cmitchell, 1:40

NOTE:

1. ALL VALVES, METERS, MANHOLE RIMS AND DRAINAGE STRUCTURES TO REMAIN, ARE TO BE ADJUSTED TO MATCH FINAL GRADE.
2. ALL DRAINAGE STRUCTURES AND PIPING NOT SPECIFICALLY NOTED TO REMAIN, ARE TO BE REMOVED.
3. ALL MAILBOXES TO BE REMOVED AND RESET AS REQUIRED.

MATCH LINE STA: 136+10
(SEE SHT. 144 OF 174)

MATCH LINE STA: 141+95
(SEE SHT. 146 OF 174)

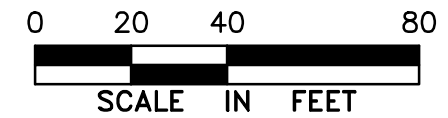
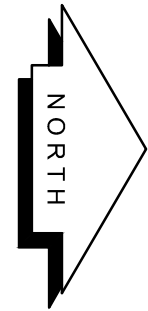
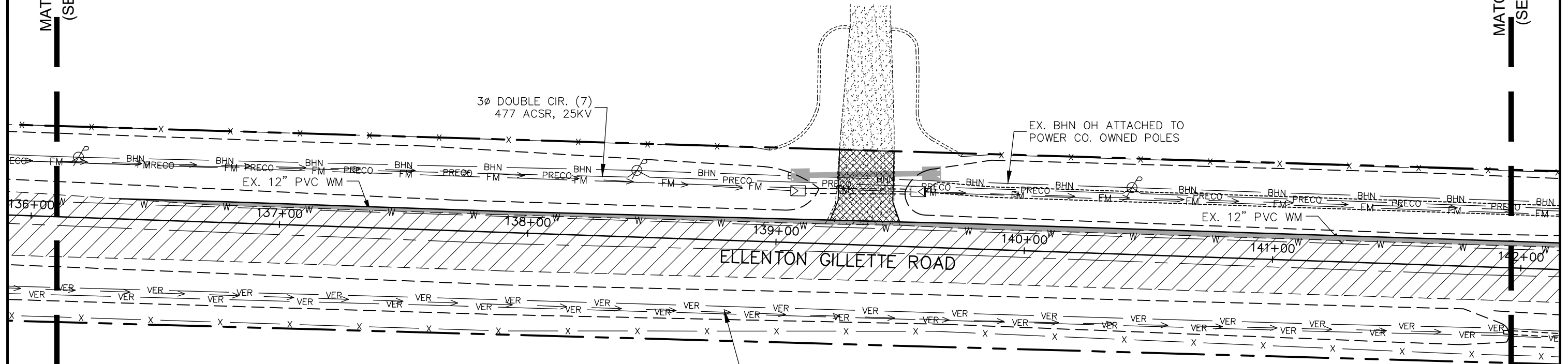

LEGEND

- NEW ROADWAY CONSTRUCTION
- MILLING AND OVERLAY LIMITS
- EXISTING SIDEWALK
- PROPOSED SIDEWALK, CONC. DRIVE
- PROPOSED BHN AERIAL
- EXIST. BRIGHTHOUSE NETWORK
- EXIST. BURIED ELECTRIC (FPL)
- EXIST. OVERHEAD ELECTRIC (FPL)
- EXISTING BURIED VERIZON
- EXIST. PRECO

UTILITY ACCOMMODATION PLAN ELLENTON GILLETTE ROAD

REVISIONS <hr/> <hr/> <hr/> <hr/> <hr/> <hr/> <hr/> <hr/>	LOMBARDO, FOLEY & KOLARIK, INC. Consulting Engineers, Surveyors and Planners P.O. Box 188 • 825 4th Street West • Palmetto, Florida 34221 • (941) 722-4561			SHEET NO. <div style="font-size: 2em; font-weight: bold;">145</div> <hr/> <div style="font-size: 2em; font-weight: bold;">174</div>
	PROJECT ENGINEER <div style="font-weight: bold;">JOHN R. FOLEY</div> 38630 <small>P.E. REG. NO.</small>	DESIGN <u>JRF.</u> DATE <u>11/13/13</u> DRAWN <u>PG.</u> SCALE <u>1"=40'</u> APPR. <u>JRF.</u> JOB NO. <u>7865</u>		

I:\Master Drawing\ELLENTON-GILLETTE RD\ELLENTON GILLETTE FDOT 2020 REVISION\ELLGILL-FDOT-UTACC.dwg, 10/16/2020 10:25:54 AM, cmitcheil, 1:40

NOTE:

1. ALL VALVES, METERS, MANHOLE RIMS AND DRAINAGE STRUCTURES TO REMAIN, ARE TO BE ADJUSTED TO MATCH FINAL GRADE.
2. ALL DRAINAGE STRUCTURES AND PIPING NOT SPECIFICALLY NOTED TO REMAIN, ARE TO BE REMOVED.
3. ALL MAILBOXES TO BE REMOVED AND RESET AS REQUIRED.

MATCH LINE STA: 141+95
(SEE SHT. 145 OF 174)

MATCH LINE STA: 147+80
(SEE SHT. 147 OF 174)

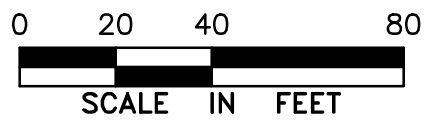
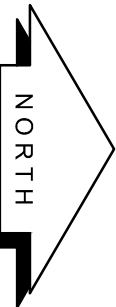
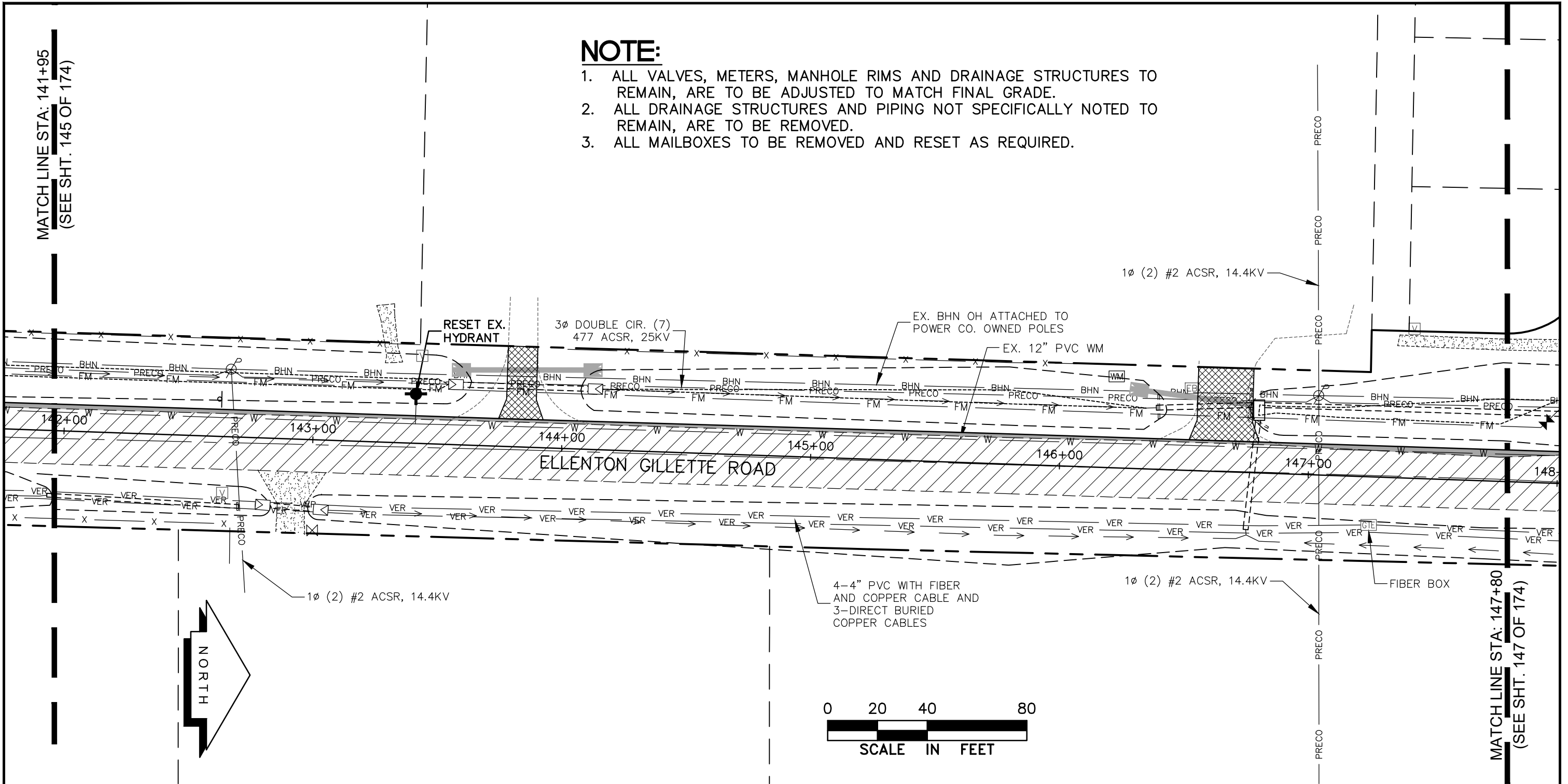

LEGEND

- NEW ROADWAY CONSTRUCTION
- MILLING AND OVERLAY LIMITS
- EXISTING SIDEWALK
- PROPOSED SIDEWALK, CONC. DRIVE
- BHN PROPOSED BHN AERIAL
- BHN EXIST. BRIGHTHOUSE NETWORK

- BE EXIST. BURIED ELECTRIC (FPL)
- OE EXIST. OVERHEAD ELECTRIC (FPL)
- VER EXISTING BURIED VERIZON
- PRECO EXIST. PRECO

UTILITY ACCOMMODATION PLAN
ELLENTON GILLETTE ROAD

REVISIONS _____ _____ _____ _____ _____ _____ _____ _____	LOMBARDO, FOLEY & KOLARIK, INC. Consulting Engineers, Surveyors and Planners P.O. Box 188 • 825 4th Street West • Palmetto, Florida 34221 • (941) 722-4561		
	PROJECT ENGINEER _____ JOHN R. FOLEY 38630 P.E. REG. NO.	DESIGN <u>JRF.</u> DATE <u>11/13/13</u> DRAWN <u>PG.</u> SCALE <u>1"=40'</u> APPR. <u>JRF.</u> JOB NO. <u>7865</u>	

NOTE:

1. ALL VALVES, METERS, MANHOLE RIMS AND DRAINAGE STRUCTURES TO REMAIN, ARE TO BE ADJUSTED TO MATCH FINAL GRADE.
2. ALL DRAINAGE STRUCTURES AND PIPING NOT SPECIFICALLY NOTED TO REMAIN, ARE TO BE REMOVED.
3. ALL MAILBOXES TO BE REMOVED AND RESET AS REQUIRED.

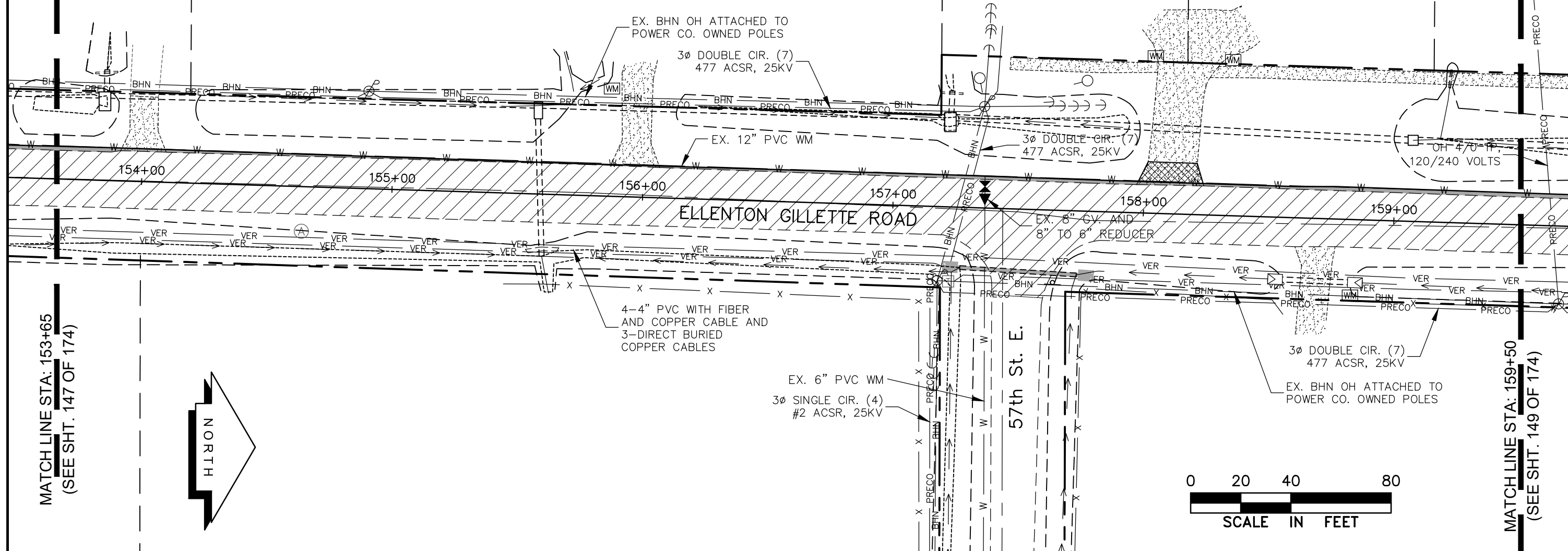

MATCH LINE STA: 153+65
(SEE SHT. 147 OF 174)

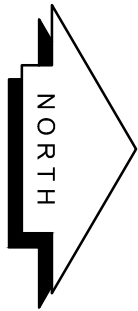

MATCH LINE STA: 159+50
(SEE SHT. 149 OF 174)

LEGEND

- | | | | | |
|--|--------------------------------|--|-------|--------------------------------|
| | NEW ROADWAY CONSTRUCTION | | BE | EXIST. BURIED ELECTRIC (FPL) |
| | MILLING AND OVERLAY LIMITS | | OE | EXIST. OVERHEAD ELECTRIC (FPL) |
| | EXISTING SIDEWALK | | VER | EXISTING BURIED VERIZON |
| | PROPOSED SIDEWALK, CONC. DRIVE | | PRECO | EXIST. PRECO |
| | PROPOSED BHN AERIAL | | | |
| | EXIST. BRIGHTHOUSE NETWORK | | | |

**UTILITY ACCOMMODATION PLAN
ELLEMENTON GILLETTE ROAD**

REVISIONS 	LOMBARDO, FOLEY & KOLARIK, INC. Consulting Engineers, Surveyors and Planners P.O. Box 188 • 825 4th Street West • Palmetto, Florida 34221 • (941) 722-4561				
	PROJECT ENGINEER		DESIGN <u>JRF.</u>		DATE <u>11/13/13</u>
	JOHN R. FOLEY		DRAWN <u>PG.</u>		SCALE <u>1"=40'</u>
	38630		APPR. <u>JRF.</u>		JOB NO. <u>7865</u>
P.E. REG. NO.		SHEET NO. 148		174	

I:\Master Drawing\ELLENTON-GILLETTE RDE\ELLENTON GILLETTE FDOT-2020 REVISION\ELLGILL-FDOT-UTACC.dwg, 10/16/2020 10:26:58 AM, cmitcheil, 1:40

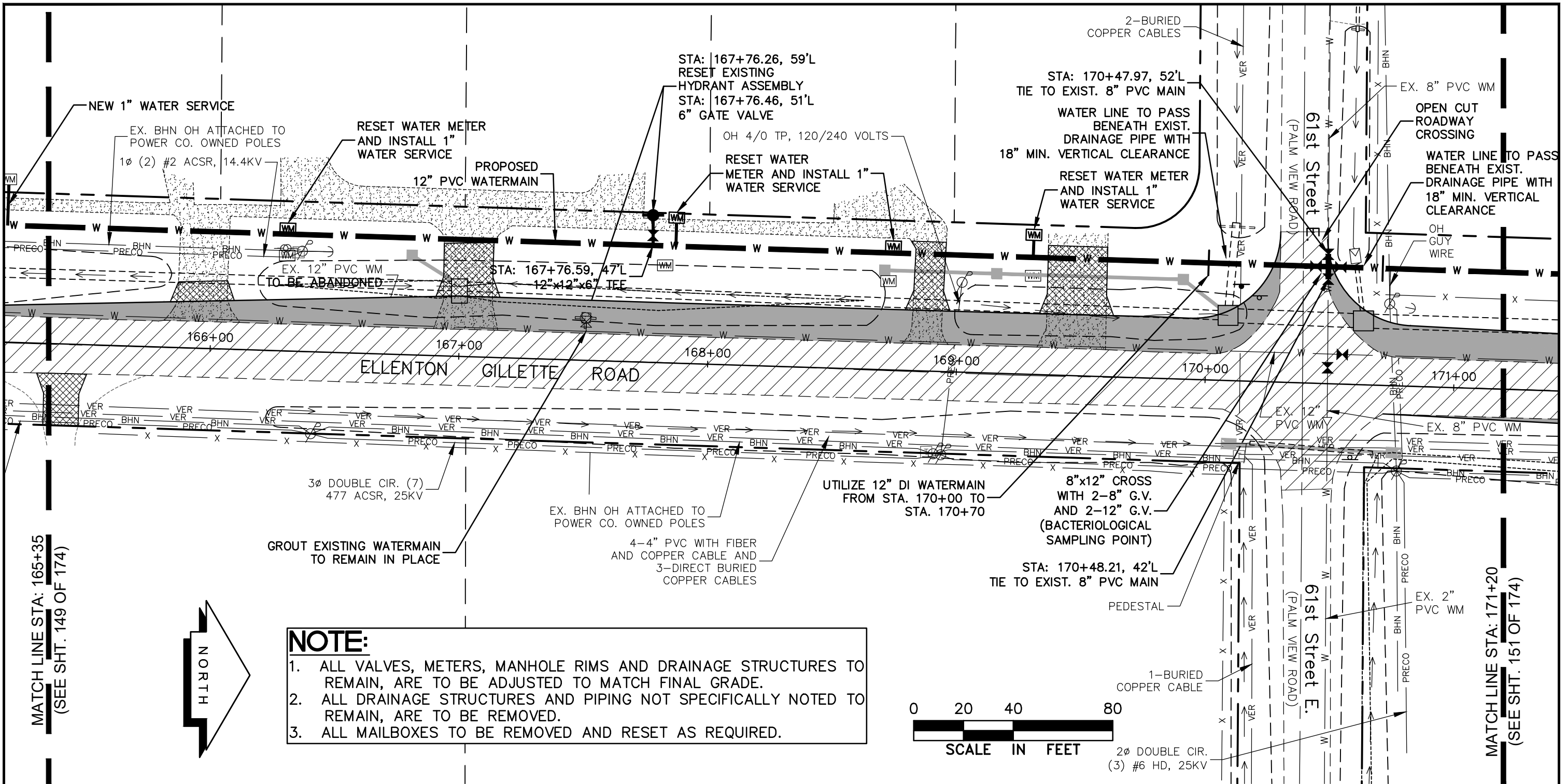

NOTE:

1. ALL VALVES, METERS, MANHOLE RIMS AND DRAINAGE STRUCTURES TO REMAIN, ARE TO BE ADJUSTED TO MATCH FINAL GRADE.
2. ALL DRAINAGE STRUCTURES AND PIPING NOT SPECIFICALLY NOTED TO REMAIN, ARE TO BE REMOVED.
3. ALL MAILBOXES TO BE REMOVED AND RESET AS REQUIRED.

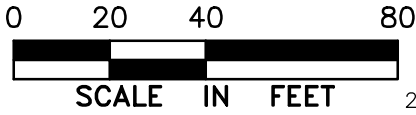
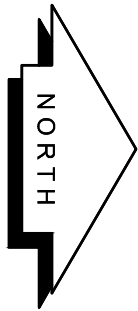

MATCH LINE STA: 165+35
(SEE SHT. 149 OF 174)

MATCH LINE STA: 171+20
(SEE SHT. 151 OF 174)

LEGEND

- | | | | | |
|--|--------------------------------|--|-------|--------------------------------|
| | NEW ROADWAY CONSTRUCTION | | BE | EXIST. BURIED ELECTRIC (FPL) |
| | MILLING AND OVERLAY LIMITS | | OE | EXIST. OVERHEAD ELECTRIC (FPL) |
| | EXISTING SIDEWALK | | VER | EXISTING BURIED VERIZON |
| | PROPOSED SIDEWALK, CONC. DRIVE | | PRECO | EXIST. PRECO |
| | BHN | | | |
| | PROPOSED BHN AERIAL | | | |
| | BHN | | | |
| | EXIST. BRIGHTHOUSE NETWORK | | | |

**UTILITY ACCOMMODATION PLAN
ELLENTON GILLETTE ROAD**

LOMBARDO, FOLEY & KOLARIK, INC.
 Consulting Engineers, Surveyors and Planners
 P.O. Box 188 • 825 4th Street West • Palmetto, Florida 34221 • (941) 722-4561

REVISIONS	PROJECT ENGINEER	DESIGN <i>JRF.</i>	DATE 11/13/13	SHEET NO. 150 174
	JOHN R. FOLEY	DRAWN <i>PG.</i>	SCALE 1"=40'	
	38630	APPR. <i>JRF.</i>	JOB NO. 7865	
	P.E. REG. NO.			

NOTE:

1. ALL VALVES, METERS, MANHOLE RIMS AND DRAINAGE STRUCTURES TO REMAIN, ARE TO BE ADJUSTED TO MATCH FINAL GRADE.
2. ALL DRAINAGE STRUCTURES AND PIPING NOT SPECIFICALLY NOTED TO REMAIN, ARE TO BE REMOVED.
3. ALL MAILBOXES TO BE REMOVED AND RESET AS REQUIRED.

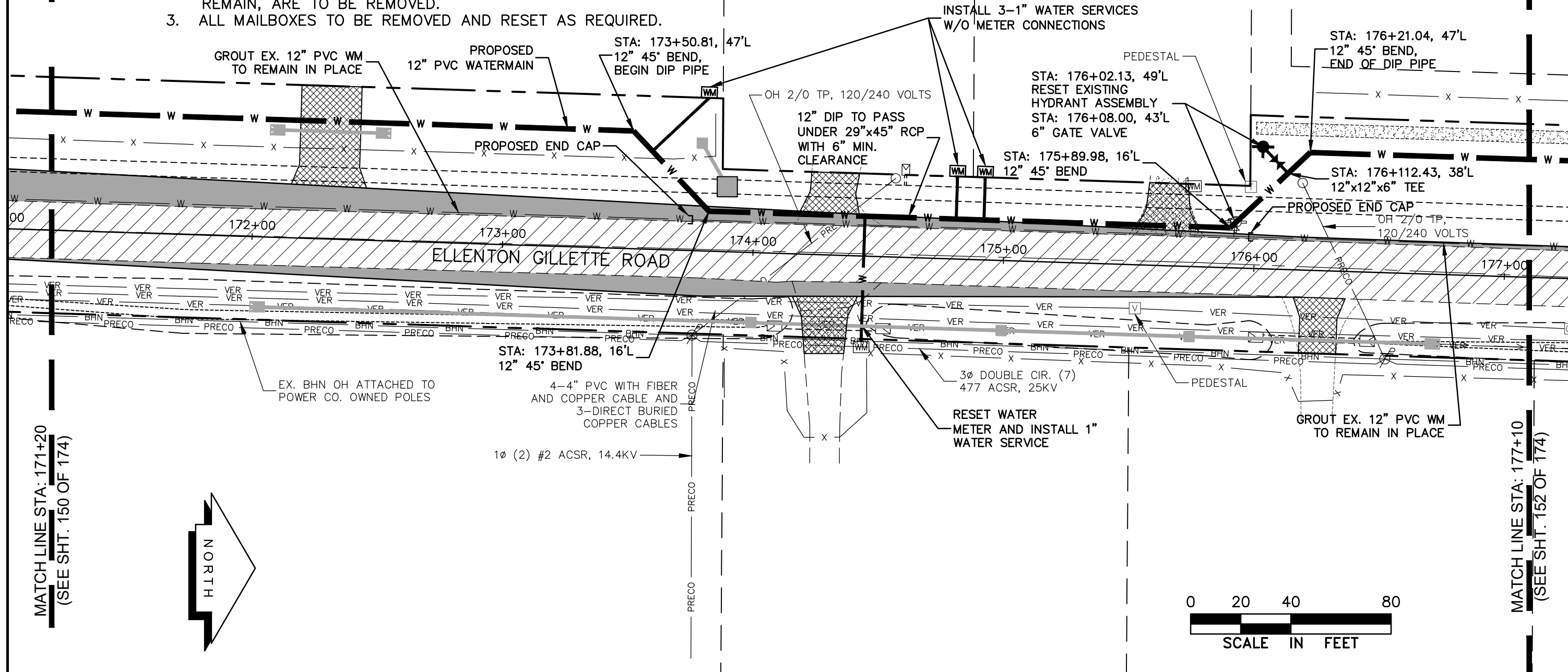

MATCH LINE STA: 171+20
(SEE SHT. 150 OF 174)

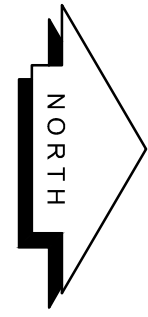

MATCH LINE STA: 177+10
(SEE SHT. 152 OF 174)

LEGEND

- NEW ROADWAY CONSTRUCTION
- MILLING AND OVERLAY LIMITS
- EXISTING SIDEWALK
- PROPOSED SIDEWALK, CONC. DRIVE
- PROPOSED BHN AERIAL
- EXIST. BRIGHTHOUSE NETWORK
- EXIST. BURIED ELECTRIC (FPL)
- EXIST. OVERHEAD ELECTRIC (FPL)
- EXISTING BURIED VERIZON
- EXIST. PRECO

**UTILITY ACCOMMODATION PLAN
ELLEMENTON GILLETTE ROAD**

REVISIONS _____ _____ _____ _____ _____ _____ _____ _____ _____ _____	LOMBARDO, FOLEY & KOLARIK, INC. Consulting Engineers, Surveyors and Planners P.O. Box 188 • 825 4th Street West • Palmetto, Florida 34221 • (941) 722-4561		
	PROJECT ENGINEER JOHN R. FOLEY 38630 P.E. REG. NO.	DESIGN <u>JRF.</u> DATE <u>11/13/13</u> DRAWN <u>PG.</u> SCALE <u>1"=40'</u> APPR. <u>JRF.</u> JOB NO. <u>7865</u>	

NOTE:

1. ALL VALVES, METERS, MANHOLE RIMS AND DRAINAGE STRUCTURES TO REMAIN, ARE TO BE ADJUSTED TO MATCH FINAL GRADE.
2. ALL DRAINAGE STRUCTURES AND PIPING NOT SPECIFICALLY NOTED TO REMAIN, ARE TO BE REMOVED.
3. ALL MAILBOXES TO BE REMOVED AND RESET AS REQUIRED.

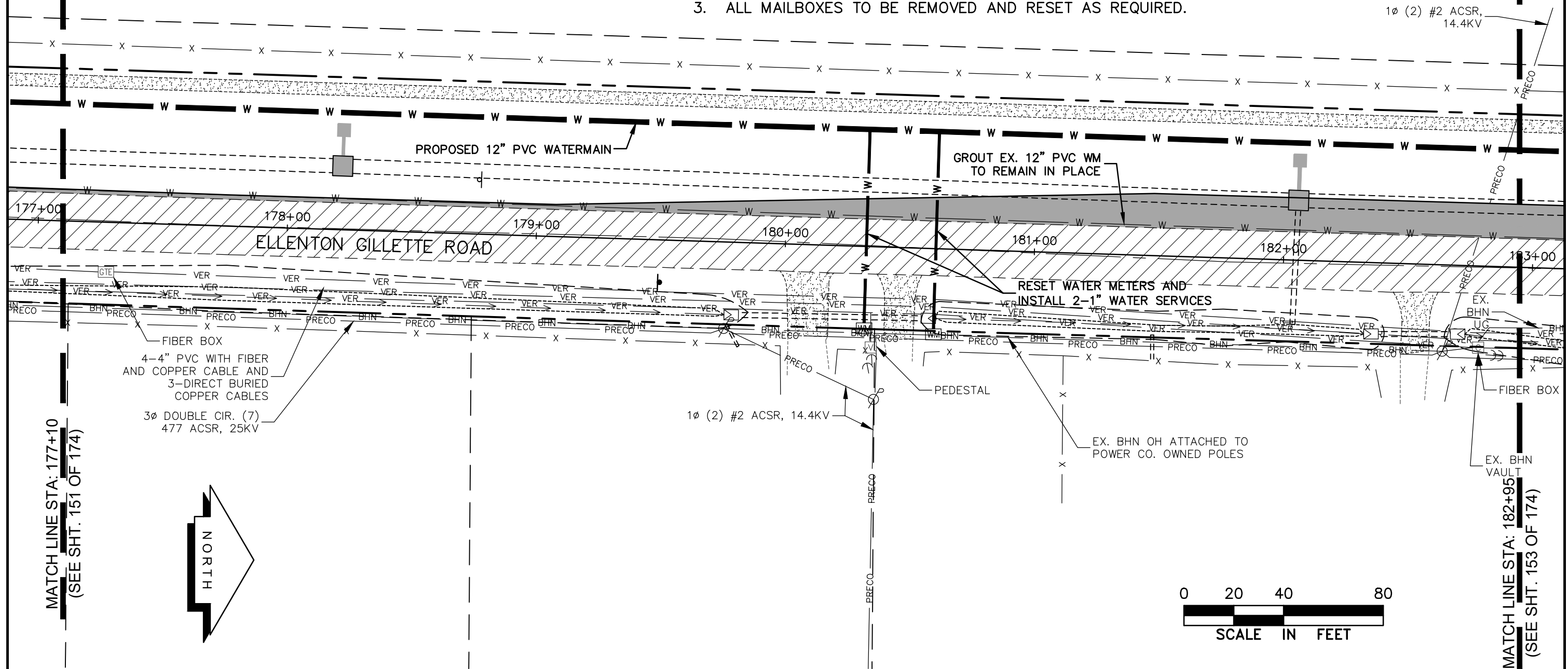

LEGEND

- | | | | | |
|--|--------------------------------|--|-------|--------------------------------|
| | NEW ROADWAY CONSTRUCTION | | BE | EXIST. BURIED ELECTRIC (FPL) |
| | MILLING AND OVERLAY LIMITS | | OE | EXIST. OVERHEAD ELECTRIC (FPL) |
| | EXISTING SIDEWALK | | VER | EXISTING BURIED VERIZON |
| | PROPOSED SIDEWALK, CONC. DRIVE | | PRECO | EXIST. PRECO |
| | PROPOSED BHN AERIAL | | | |
| | EXIST. BRIGHTHOUSE NETWORK | | | |

**UTILITY ACCOMMODATION PLAN
ELLEMENTON GILLETTE ROAD**

LOMBARDO, FOLEY & KOLARIK, INC.

Consulting Engineers, Surveyors and Planners

P.O. Box 188 • 825 4th Street West • Palmetto, Florida 34221 • (941) 722-4561



REVISIONS

PROJECT ENGINEER		DESIGN <u>JRF.</u>	DATE <u>11/13/13</u>	SHEET NO. 152 / 174
JOHN R. FOLEY		DRAWN <u>PG.</u>	SCALE <u>1"=40'</u>	
38630 P.E. REG. NO.		APPR. <u>JRF.</u>	JOB NO. <u>7865</u>	

I:\Master Drawing\ELLENTON-GILLETTE RDEILENTON GILLETTE FDOT 2020 REVISION\ELLGILL-FDOT-UTACC.dwg, 10/16/2020 10:27:39 AM, cmitchell, 1:40

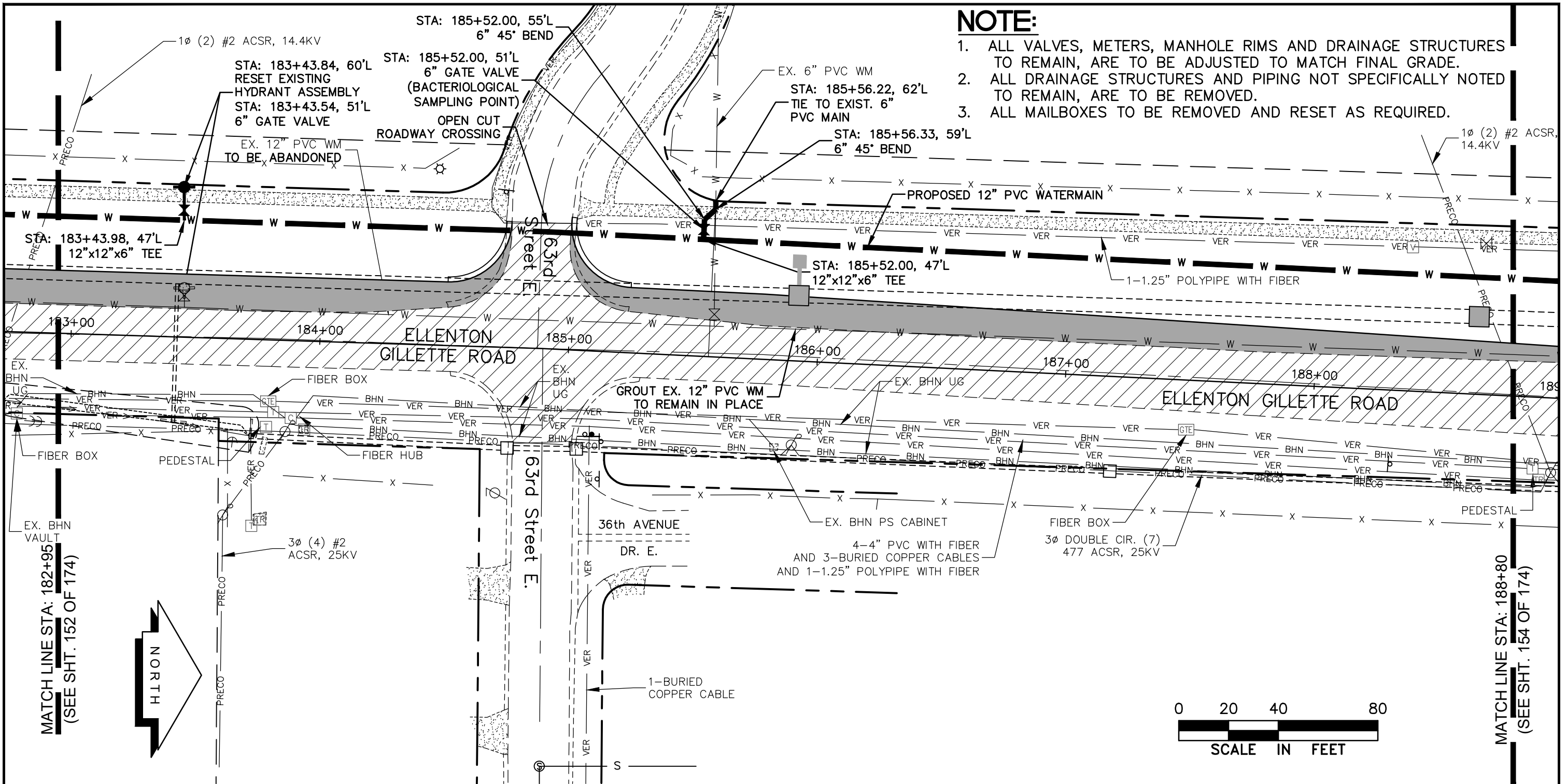

NOTE:

1. ALL VALVES, METERS, MANHOLE RIMS AND DRAINAGE STRUCTURES TO REMAIN, ARE TO BE ADJUSTED TO MATCH FINAL GRADE.
2. ALL DRAINAGE STRUCTURES AND PIPING NOT SPECIFICALLY NOTED TO REMAIN, ARE TO BE REMOVED.
3. ALL MAILBOXES TO BE REMOVED AND RESET AS REQUIRED.

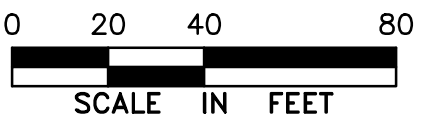

LEGEND

- | | | | | |
|--|--------------------------------|--|-------|--------------------------------|
| | NEW ROADWAY CONSTRUCTION | | BE | EXIST. BURIED ELECTRIC (FPL) |
| | MILLING AND OVERLAY LIMITS | | OE | EXIST. OVERHEAD ELECTRIC (FPL) |
| | EXISTING SIDEWALK | | VER | EXISTING BURIED VERIZON |
| | PROPOSED SIDEWALK, CONC. DRIVE | | PRECO | EXIST. PRECO |
| | PROPOSED BHN AERIAL | | | |
| | EXIST. BRIGHTHOUSE NETWORK | | | |

**UTILITY ACCOMMODATION PLAN
ELLENTON GILLETTE ROAD**

REVISIONS _____ _____ _____ _____ _____	LOMBARDO, FOLEY & KOLARIK, INC. Consulting Engineers, Surveyors and Planners P.O. Box 188 • 825 4th Street West • Palmetto, Florida 34221 • (941) 722-4561		
	PROJECT ENGINEER _____ JOHN R. FOLEY 38630 P.E. REG. NO.	DESIGN <u>JRF.</u> DATE <u>11/13/13</u> DRAWN <u>PG.</u> SCALE <u>1"=40'</u> APPR. <u>JRF.</u> JOB NO. <u>7865</u>	SHEET NO. <u>153</u> / 174

I:\Master Drawing\ELLENTON-GILLETTE RDEILENTON GILLETTE FDOT 2020 REVISION\ELLGILL-FDOT-UTACC.dwg, 10/16/2020 10:28:03 AM, cmitcheil, 1:40

NOTE:

1. ALL VALVES, METERS, MANHOLE RIMS AND DRAINAGE STRUCTURES TO REMAIN, ARE TO BE ADJUSTED TO MATCH FINAL GRADE.
2. ALL DRAINAGE STRUCTURES AND PIPING NOT SPECIFICALLY NOTED TO REMAIN, ARE TO BE REMOVED.
3. ALL MAILBOXES TO BE REMOVED AND RESET AS REQUIRED.

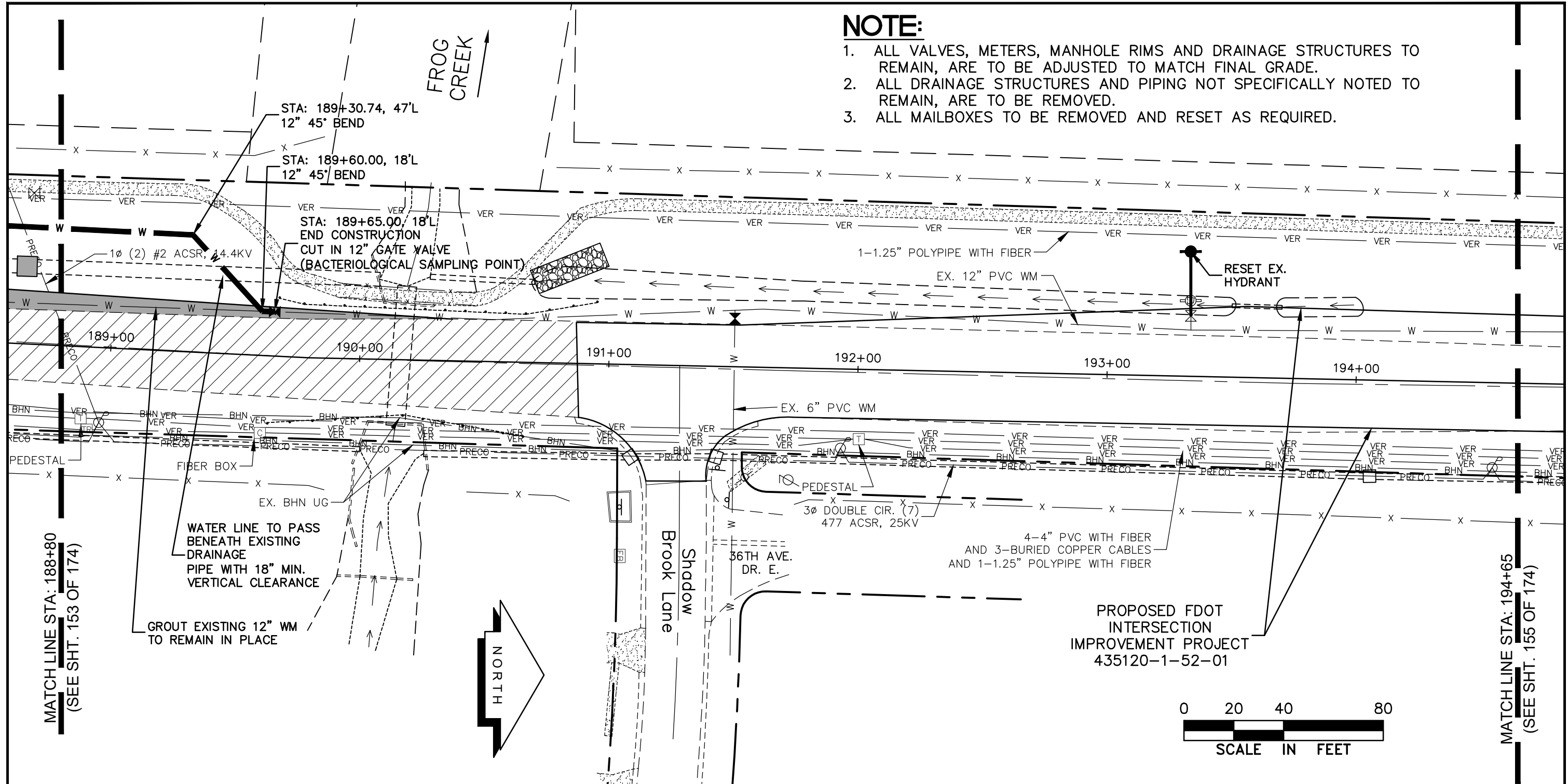

LEGEND

- | | | | | |
|--|--------------------------------|--|-------|--------------------------------|
| | NEW ROADWAY CONSTRUCTION | | BE | EXIST. BURIED ELECTRIC (FPL) |
| | MILLING AND OVERLAY LIMITS | | OE | EXIST. OVERHEAD ELECTRIC (FPL) |
| | EXISTING SIDEWALK | | VER | EXISTING BURIED VERIZON |
| | PROPOSED SIDEWALK, CONC. DRIVE | | PRECO | EXIST. PRECO |
| | PROPOSED BHN AERIAL | | | |
| | EXIST. BRIGHTHOUSE NETWORK | | | |

**UTILITY ACCOMMODATION PLAN
ELLENTON GILLETTE ROAD**

LOMBARDO, FOLEY & KOLARIK, INC.

Consulting Engineers, Surveyors and Planners

P.O. Box 188 • 825 4th Street West • Palmetto, Florida 34221 • (941) 722-4561



REVISIONS

PROJECT ENGINEER		DESIGN <u>JRF.</u>	DATE <u>11/13/13</u>	SHEET NO. 154 / 174
JOHN R. FOLEY		DRAWN <u>PG.</u>	SCALE <u>1"=40'</u>	
38630 P.E. REG. NO.		APPR. <u>JRF.</u>	JOB NO. <u>7865</u>	

I:\Master Drawing\ELLENTON-GILLETTE RD\ELLENTON GILLETTE FDOT 2020 REVISION\ELLGILL-FDOT-UTACC.dwg, 10/16/2020 10:28:17 AM, cmitchell, 1:40

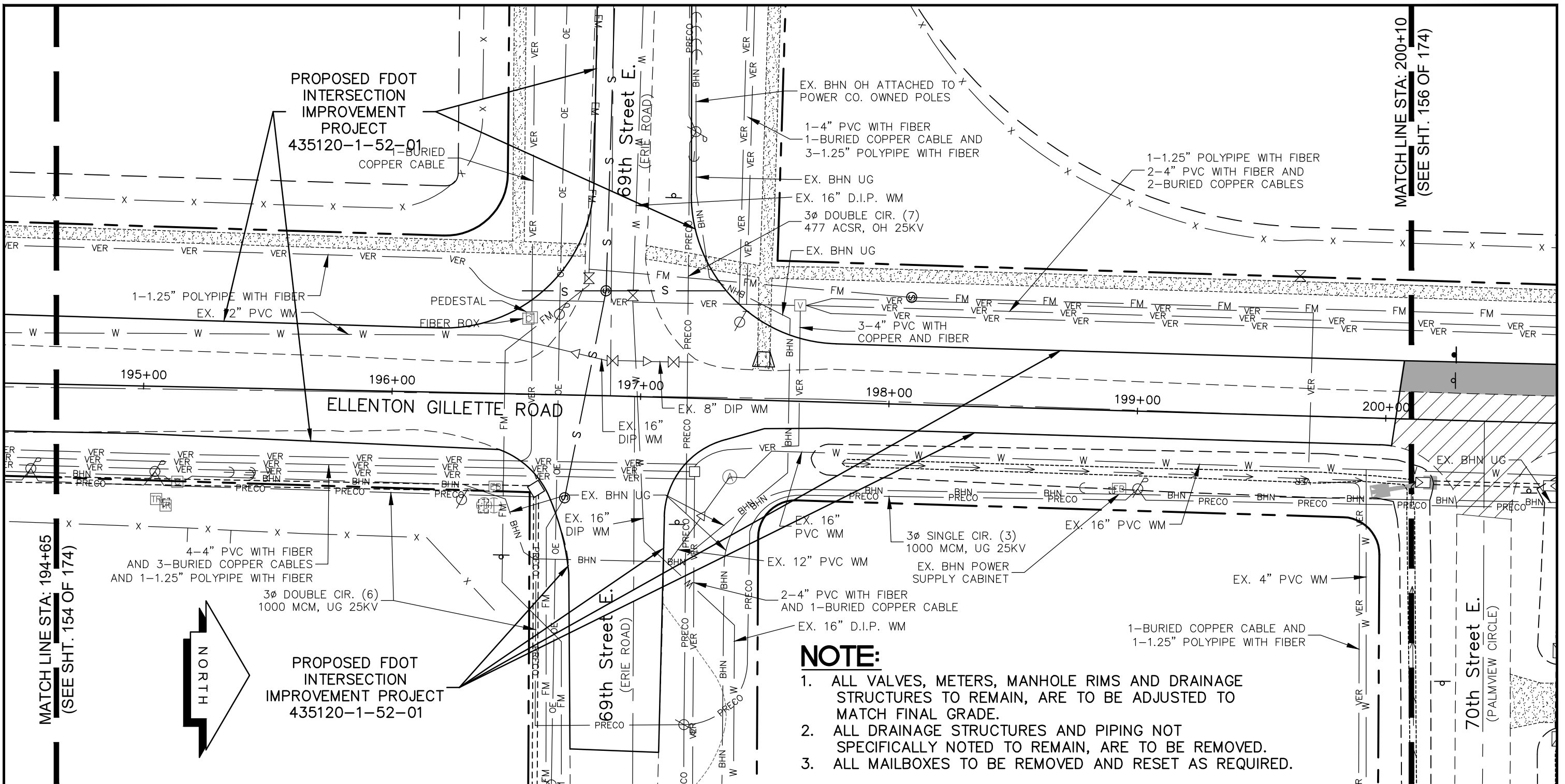

MATCH LINE STA: 194+65
(SEE SHT. 154 OF 174)

MATCH LINE STA: 200+10
(SEE SHT. 156 OF 174)

PROPOSED FDOT INTERSECTION IMPROVEMENT PROJECT 435120-1-52-01

PROPOSED FDOT INTERSECTION IMPROVEMENT PROJECT 435120-1-52-01

- NOTE:**
1. ALL VALVES, METERS, MANHOLE RIMS AND DRAINAGE STRUCTURES TO REMAIN, ARE TO BE ADJUSTED TO MATCH FINAL GRADE.
 2. ALL DRAINAGE STRUCTURES AND PIPING NOT SPECIFICALLY NOTED TO REMAIN, ARE TO BE REMOVED.
 3. ALL MAILBOXES TO BE REMOVED AND RESET AS REQUIRED.

LEGEND

- | | | | | |
|--|--------------------------------|--|-------|--------------------------------|
| | NEW ROADWAY CONSTRUCTION | | BE | EXIST. BURIED ELECTRIC (FPL) |
| | MILLING AND OVERLAY LIMITS | | OE | EXIST. OVERHEAD ELECTRIC (FPL) |
| | EXISTING SIDEWALK | | VER | EXISTING BURIED VERIZON |
| | PROPOSED SIDEWALK, CONC. DRIVE | | PRECO | EXIST. PRECO |
| | BHN | | BHN | PROPOSED BHN AERIAL |
| | BHN | | BHN | EXIST. BRIGHTHOUSE NETWORK |

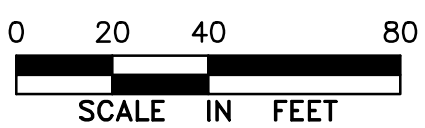

UTILITY ACCOMMODATION PLAN
ELLENTON GILLETTE ROAD

REVISIONS _____ _____ _____ _____ _____ _____ _____ _____ _____	LOMBARDO, FOLEY & KOLARIK, INC. Consulting Engineers, Surveyors and Planners P.O. Box 188 • 825 4th Street West • Palmetto, Florida 34221 • (941) 722-4561		
	PROJECT ENGINEER _____ JOHN R. FOLEY 38630 P.E. REG. NO.	DESIGN <u>JRF.</u> DATE 11/13/13 DRAWN <u>PG.</u> SCALE 1"=40' APPR. <u>JRF.</u> JOB NO. 7865	

I:\Master Drawing\ELLENTON-GILLETTE RD\ELLENTON GILLETTE FDOT 2020 REVISION\ELLGILL-FDOT-UTACC.dwg, 10/16/2020 10:28:35 AM, cmitcheil, 1:40

NOTE:
 1. ALL VALVES, METERS, MANHOLE RIMS AND DRAINAGE STRUCTURES TO REMAIN, ARE TO BE ADJUSTED TO MATCH FINAL GRADE.
 2. ALL DRAINAGE STRUCTURES AND PIPING NOT SPECIFICALLY NOTED TO REMAIN, ARE TO BE REMOVED.
 3. ALL MAILBOXES TO BE REMOVED AND RESET AS REQUIRED.

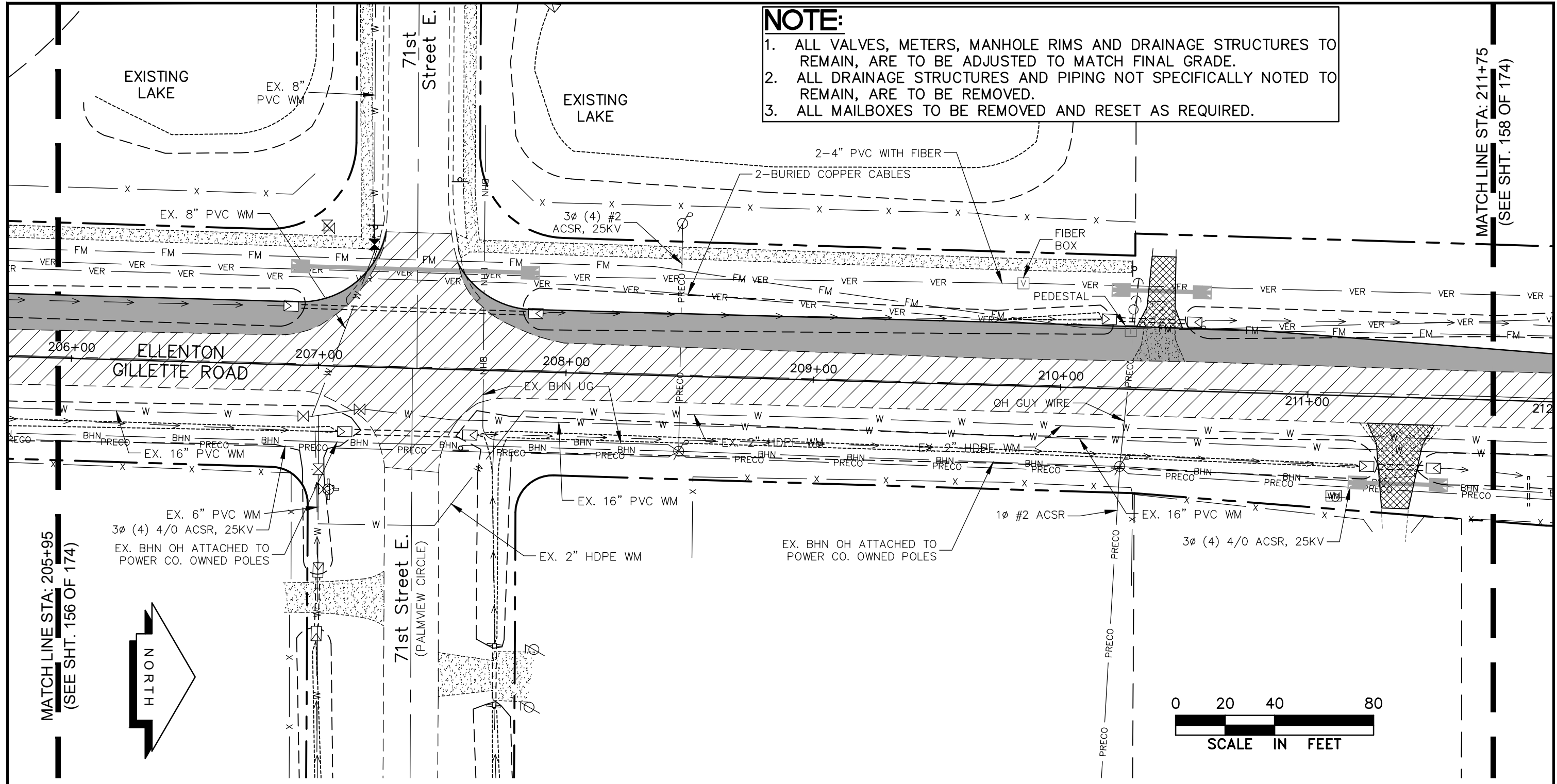

MATCH LINE STA: 205+95
(SEE SHT. 156 OF 174)

MATCH LINE STA: 211+75
(SEE SHT. 158 OF 174)

LEGEND

- NEW ROADWAY CONSTRUCTION
- MILLING AND OVERLAY LIMITS
- EXISTING SIDEWALK
- PROPOSED SIDEWALK, CONC. DRIVE
- PROPOSED BHN AERIAL
- EXIST. BRIGHTHOUSE NETWORK
- EXIST. BURIED ELECTRIC (FPL)
- EXIST. OVERHEAD ELECTRIC (FPL)
- EXISTING BURIED VERIZON
- EXIST. PRECO

**UTILITY ACCOMMODATION PLAN
 ELLENTON GILLETTE ROAD**

REVISIONS _____ _____ _____ _____ _____ _____ _____	LOMBARDO, FOLEY & KOLARIK, INC. Consulting Engineers, Surveyors and Planners P.O. Box 188 • 825 4th Street West • Palmetto, Florida 34221 • (941) 722-4561		
	PROJECT ENGINEER _____ JOHN R. FOLEY 38630 P.E. REG. NO.	DESIGN <u>JRF.</u> DATE <u>11/13/13</u> DRAWN <u>PG.</u> SCALE <u>1"=40'</u> APPR. <u>JRF.</u> JOB NO. <u>7865</u>	

NOTE:

1. ALL VALVES, METERS, MANHOLE RIMS AND DRAINAGE STRUCTURES TO REMAIN, ARE TO BE ADJUSTED TO MATCH FINAL GRADE.
2. ALL DRAINAGE STRUCTURES AND PIPING NOT SPECIFICALLY NOTED TO REMAIN, ARE TO BE REMOVED.
3. ALL MAILBOXES TO BE REMOVED AND RESET AS REQUIRED.

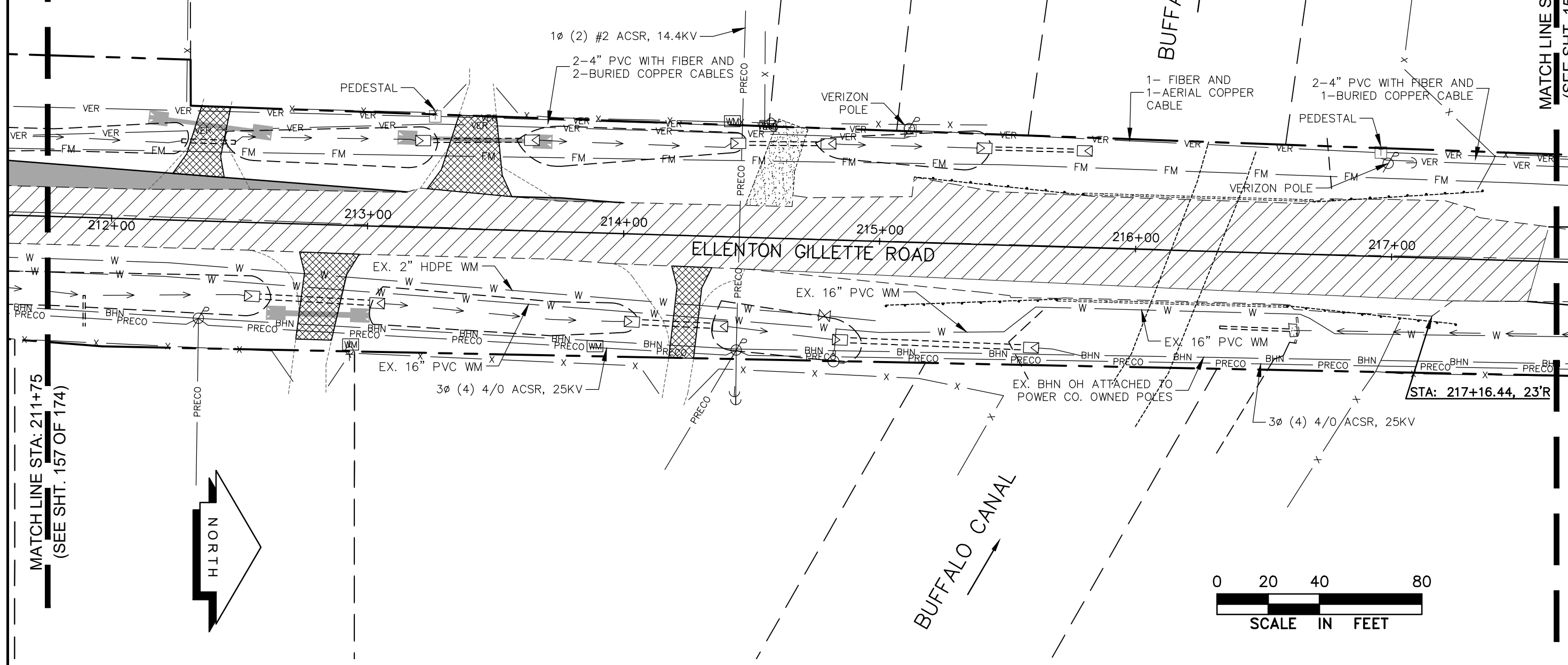

MATCH LINE STA: 217+65
(SEE SHT. 159 OF 174)

MATCH LINE STA: 211+75
(SEE SHT. 157 OF 174)

STA: 217+16.44, 23'R

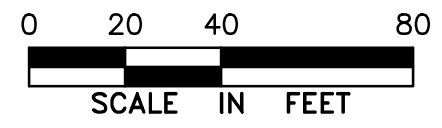
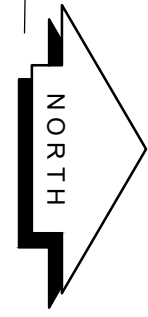

LEGEND

	NEW ROADWAY CONSTRUCTION		BE	EXIST. BURIED ELECTRIC (FPL)
	MILLING AND OVERLAY LIMITS		OE	EXIST. OVERHEAD ELECTRIC (FPL)
	EXISTING SIDEWALK		VER	EXISTING BURIED VERIZON
	PROPOSED SIDEWALK, CONC. DRIVE		PRECO	EXIST. PRECO
	PROPOSED BHN AERIAL			
	EXIST. BRIGHTHOUSE NETWORK			

**UTILITY ACCOMMODATION PLAN
ELLEMENTON GILLETTE ROAD**

REVISIONS 	LOMBARDO, FOLEY & KOLARIK, INC. Consulting Engineers, Surveyors and Planners P.O. Box 188 • 825 4th Street West • Palmetto, Florida 34221 • (941) 722-4561			
	PROJECT ENGINEER	DESIGN <u>JRF.</u>		DATE <u>11/13/13</u>
	<u>JOHN R. FOLEY</u>	DRAWN <u>PG.</u>		SCALE <u>1"=40'</u>
	<u>38630</u> P.E. REG. NO.	APPR. <u>JRF.</u>		JOB NO. <u>7865</u>
			SHEET NO. 158 / 174	

I:\Master Drawing\ELLEMENTON-GILLETTE RD\ELLEMENTON GILLETTE FDOT 2020 REVISION\ELLEMENTON-GILLETTE-FDOT-UTACC.dwg, 10/16/2020 10:28:44 AM, cmitcheil, 1:40

I:\Master Drawing\ELLENTON-GILLETTE RD\ELLENTON GILLETTE FDOT 2020 REVISION\ELLGILL-FDOT-UTACC.dwg, 10/16/2020 10:28:56 AM, cmitchell, 1:40

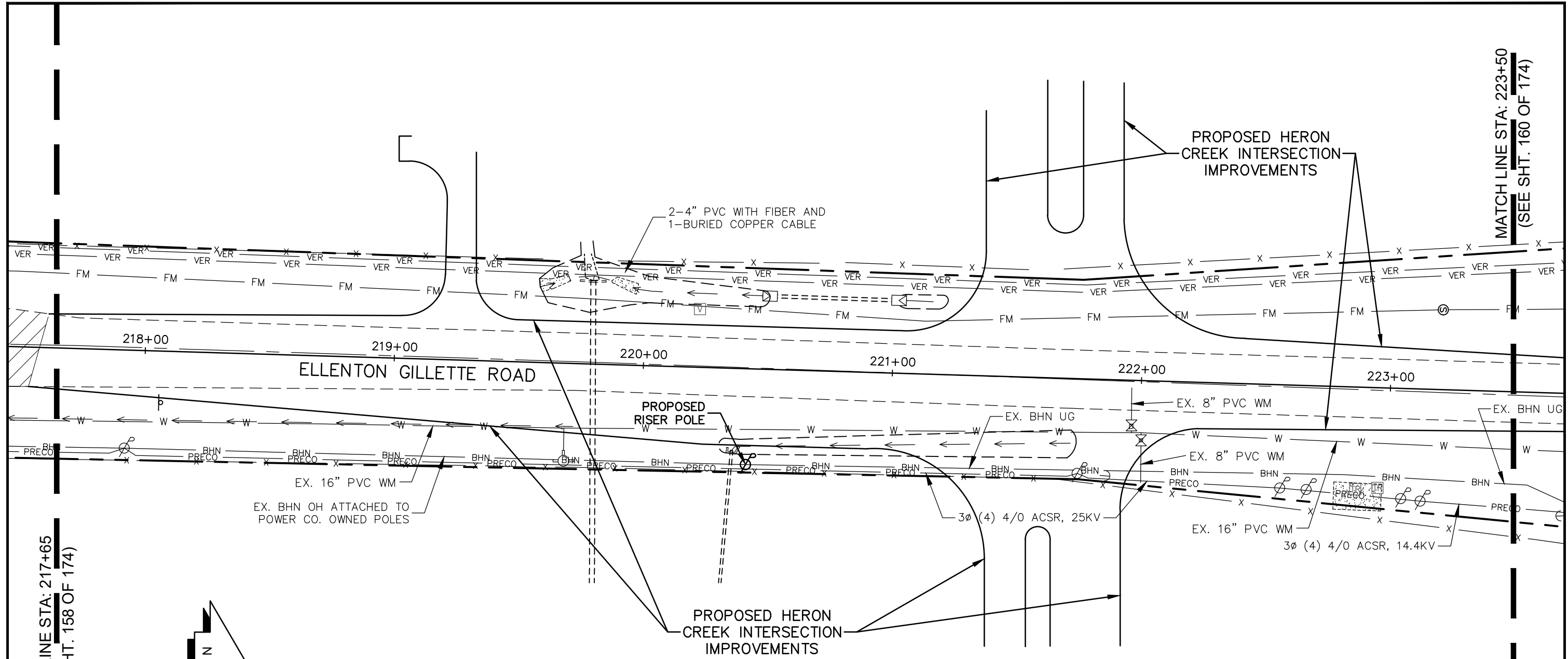

MATCH LINE STA: 223+50
(SEE SHT. 160 OF 174)

MATCH LINE STA: 217+65
(SEE SHT. 158 OF 174)

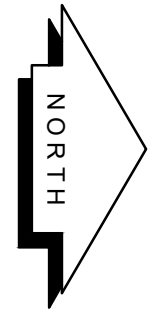

NOTE:

1. ALL VALVES, METERS, MANHOLE RIMS AND DRAINAGE STRUCTURES TO REMAIN, ARE TO BE ADJUSTED TO MATCH FINAL GRADE.
2. ALL DRAINAGE STRUCTURES AND PIPING NOT SPECIFICALLY NOTED TO REMAIN, ARE TO BE REMOVED.
3. ALL MAILBOXES TO BE REMOVED AND RESET AS REQUIRED.



LEGEND

	NEW ROADWAY CONSTRUCTION		BE	EXIST. BURIED ELECTRIC (FPL)
	MILLING AND OVERLAY LIMITS		OE	EXIST. OVERHEAD ELECTRIC (FPL)
	EXISTING SIDEWALK		VER	EXISTING BURIED VERIZON
	PROPOSED SIDEWALK, CONC. DRIVE		PRECO	EXIST. PRECO
	BHN		BHN	PROPOSED BHN AERIAL
	BHN			EXIST. BRIGHTHOUSE NETWORK

UTILITY ACCOMMODATION PLAN
ELLENTON GILLETTE ROAD

REVISIONS _____ _____ _____ _____ _____ _____ _____ _____ _____	LOMBARDO, FOLEY & KOLARIK, INC. Consulting Engineers, Surveyors and Planners P.O. Box 188 • 825 4th Street West • Palmetto, Florida 34221 • (941) 722-4561		 SHEET NO. 159 / 174
	PROJECT ENGINEER JOHN R. FOLEY 38630 P.E. REG. NO.	DESIGN <u>JRF.</u> DATE <u>11/13/13</u> DRAWN <u>PG.</u> SCALE <u>1"=40'</u> APPR. <u>JRF.</u> JOB NO. <u>7865</u>	

I:\Master Drawing\ELLENTON-GILLETTE RDE\ELLENTON GILLETTE FDOT 2020 REVISION\ELLGILL-FDOT-UTACC.dwg, 10/16/2020 10:29:16 AM, cmitchell, 1:40

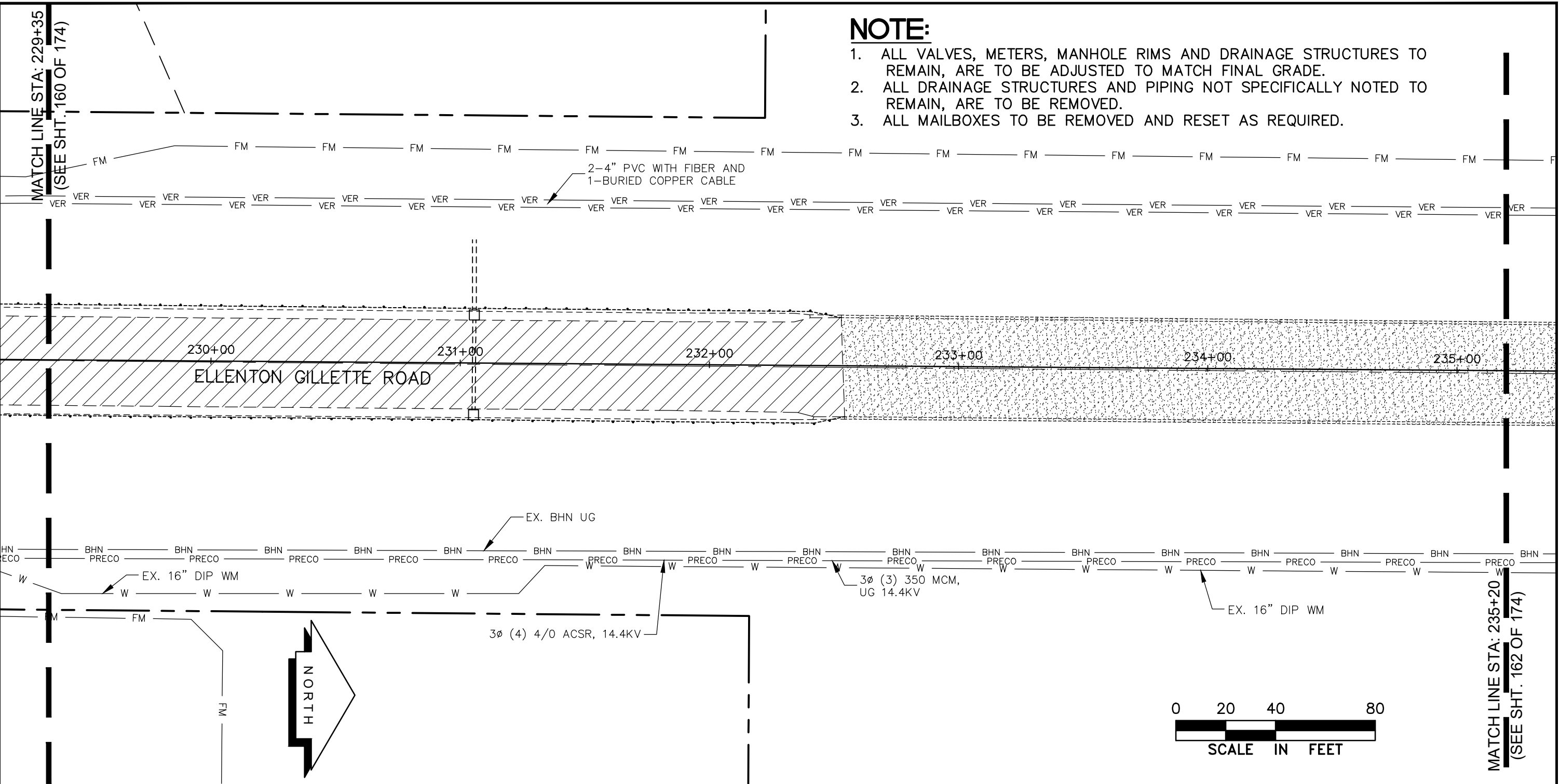

NOTE:

1. ALL VALVES, METERS, MANHOLE RIMS AND DRAINAGE STRUCTURES TO REMAIN, ARE TO BE ADJUSTED TO MATCH FINAL GRADE.
2. ALL DRAINAGE STRUCTURES AND PIPING NOT SPECIFICALLY NOTED TO REMAIN, ARE TO BE REMOVED.
3. ALL MAILBOXES TO BE REMOVED AND RESET AS REQUIRED.

LEGEND

- NEW ROADWAY CONSTRUCTION
- MILLING AND OVERLAY LIMITS
- EXISTING SIDEWALK
- PROPOSED SIDEWALK, CONC. DRIVE
- PROPOSED BHN AERIAL
- EXIST. BRIGHTHOUSE NETWORK
- EXIST. BURIED ELECTRIC (FPL)
- EXIST. OVERHEAD ELECTRIC (FPL)
- EXISTING BURIED VERIZON
- EXIST. PRECO

**UTILITY ACCOMMODATION PLAN
ELLENTON GILLETTE ROAD**

<p>REVISIONS</p> <hr/> <hr/> <hr/> <hr/> <hr/> <hr/> <hr/> <hr/> <hr/> <hr/>	<p>LOMBARDO, FOLEY & KOLARIK, INC.</p> <p>Consulting Engineers, Surveyors and Planners</p> <p>P.O. Box 188 • 825 4th Street West • Palmetto, Florida 34221 • (941) 722-4561</p>		
<p>PROJECT ENGINEER</p> <p align="center">JOHN R. FOLEY</p> <p>38630 P.E. REG. NO.</p>	<p>DESIGN <u>JRF.</u> DATE <u>11/13/13</u></p> <p>DRAWN <u>PG.</u> SCALE <u>1"=40'</u></p> <p>APPR. <u>JRF.</u> JOB NO. <u>7865</u></p>	<p>SHEET NO.</p> <p align="center">161</p> <p align="right">/ 174</p>	

NOTE:

1. ALL VALVES, METERS, MANHOLE RIMS AND DRAINAGE STRUCTURES TO REMAIN, ARE TO BE ADJUSTED TO MATCH FINAL GRADE.
2. ALL DRAINAGE STRUCTURES AND PIPING NOT SPECIFICALLY NOTED TO REMAIN, ARE TO BE REMOVED.
3. ALL MAILBOXES TO BE REMOVED AND RESET AS REQUIRED.

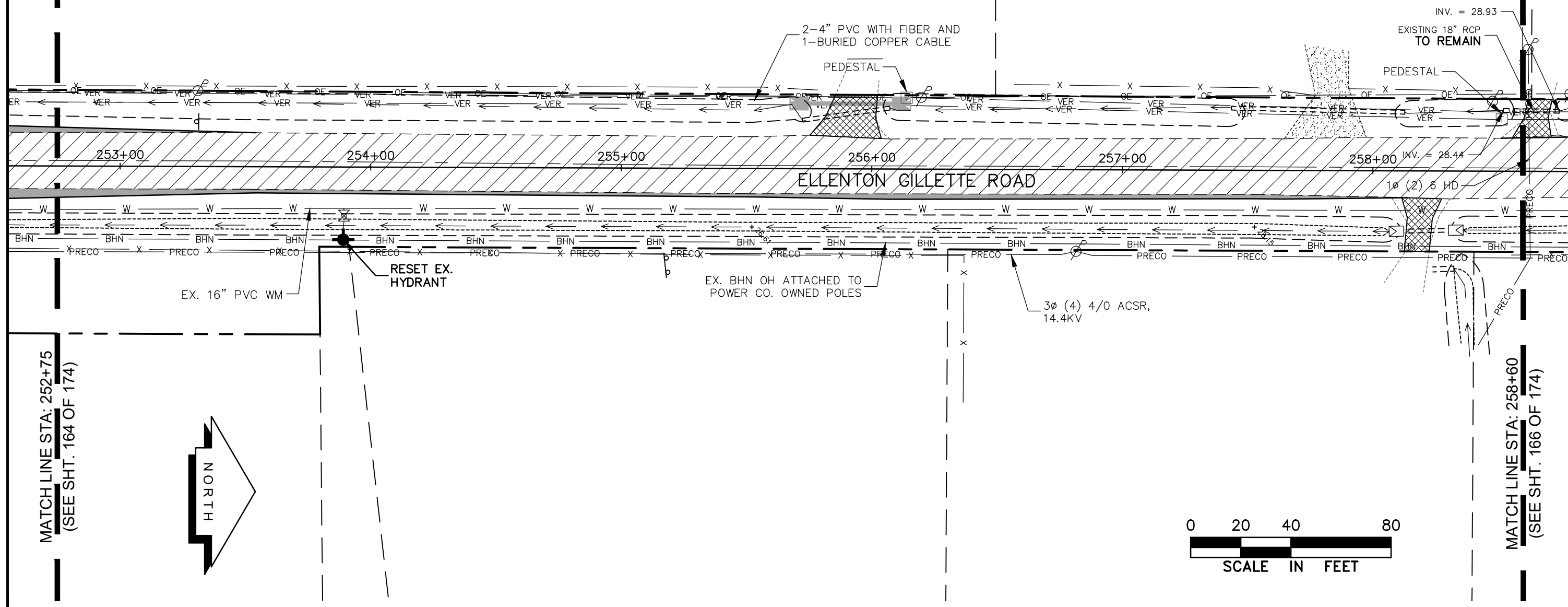

MATCH LINE STA: 252+75
(SEE SHT. 164 OF 174)

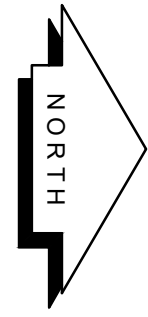

MATCH LINE STA: 258+60
(SEE SHT. 166 OF 174)

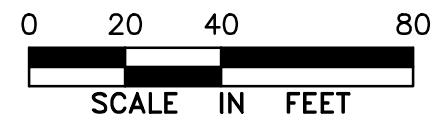

LEGEND

- | | | | | |
|--|--------------------------------|--|-------|--------------------------------|
| | NEW ROADWAY CONSTRUCTION | | BE | EXIST. BURIED ELECTRIC (FPL) |
| | MILLING AND OVERLAY LIMITS | | OE | EXIST. OVERHEAD ELECTRIC (FPL) |
| | EXISTING SIDEWALK | | VER | EXISTING BURIED VERIZON |
| | PROPOSED SIDEWALK, CONC. DRIVE | | PRECO | EXIST. PRECO |
| | PROPOSED BHN AERIAL | | | |
| | EXIST. BRIGHTHOUSE NETWORK | | | |

UTILITY ACCOMMODATION PLAN
ELLEMENTON GILLETTE ROAD

REVISIONS _____ _____ _____ _____ _____ _____ _____ _____ _____	LOMBARDO, FOLEY & KOLARIK, INC. Consulting Engineers, Surveyors and Planners P.O. Box 188 • 825 4th Street West • Palmetto, Florida 34221 • (941) 722-4561		
	PROJECT ENGINEER JOHN R. FOLEY 38630 P.E. REG. NO.	DESIGN <u>JRF.</u> DATE <u>11/13/13</u> DRAWN <u>PG.</u> SCALE <u>1"=40'</u> APPR. <u>JRF.</u> JOB NO. <u>7865</u>	

I:\Master Drawing\ELLEMENTON-GILLETTE RDE\ELLEMENTON GILLETTE FDOT 2020 REVISION\ELLEMENTON-GILLETTE-FDOT-UTACC.dwg, 10/16/2020 10:30:11 AM, cmitchell, 1:40

I:\Master Drawing\ELLENTON-GILLETTE RD\ELLENTON GILLETTE RD\DOT-UD.dwg, 10/16/2020 10:32:40 AM, cmitcheil, 1-4

THRUST BLOCK DIMENSIONS B ft. x d inches												
PIPE SIZE (IN.)	90° BEND		45° BEND		22.5° BEND		11.25° BEND		DEAD END & TEE		45° WYE	
	B	d	B	d	B	d	B	d	B	d	B	d
4	1.5	3 1/2	1.1	3 1/2	0.8	3 1/2	0.6	3 1/2	1.3	3 1/2	1.1	3 1/2
6	2.2	5 1/4	1.6	3 3/4	1.2	3 1/2	0.8	3 1/2	1.9	4 1/2	1.6	3 3/4
8	2.9	7	2.1	5	1.5	3 1/2	1.1	3 1/2	2.4	5 3/4	2.0	4 3/4
10	3.5	8 1/2	2.6	6 1/4	1.9	4 1/2	1.3	3 1/2	3.0	7 1/4	2.5	6
12	4.2	10	3.1	7 1/2	2.2	5 1/4	1.6	3 3/4	3.5	8 1/4	3.0	7 1/4
14	4.9	11 3/4	3.6	8 3/4	2.6	6 1/4	1.8	4 1/4	4.1	9 3/4	3.4	8 1/4
16	5.5	13 1/4	4.1	9 3/4	2.9	7	2.1	5	4.7	11 1/4	3.9	9 1/4
18	6.2	15	4.6	11	3.3	8	2.3	5 1/2	5.2	12 1/2	4.4	10 1/2
20	6.9	16 1/2	5.0	12	3.6	8 3/4	2.6	6 1/4	5.8	14	4.9	11 3/4
24	8.2	19 3/4	6.0	14 1/2	4.3	10 1/4	3.1	7 1/2	6.9	16 1/2	5.8	14
30	10.1	24 1/4	7.5	18	5.3	12 3/4	3.8	9	8.5	20 1/2	7.2	17 1/4
36	12.1	29	8.9	21 1/4	6.4	15 1/4	4.5	10 3/4	10.2	24 1/2	8.6	20 3/4

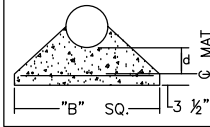

REINFORCEMENT MAT SCHEDULE
 FOR DIM. "B" BETWEEN 5.75' & 12.5' USE #4 @ 8" EACH WAY
 FOR DIM. "B" LESS THAN 5.75' USE #3 @ 8" EACH WAY

NOTES:

- ALL THRUST BLOCKS SHALL BE CAST IN PLACE. FITTINGS ADJACENT TO THRUST BLOCKS SHALL BE WRAPPED IN POLYETHYLENE.
- THIS TABLE IS BASED ON WATER PRESSURE=180 PSI WITH AN ALLOWABLE SOIL BEARING PRESSURE=2000 PSF, CONCRETE STRENGTH f_c =3000 PSI, REINFORCEMENT f_y =60.0 KSI. THRUST BLOCK SHALL BE CAST AGAINST FIRM UNDISTURBED SOIL.
- FOR LARGER "B" DIMENSIONS IT IS NECESSARY TO CHECK THAT PIPE IS SUFFICIENTLY DEEP TO ALLOW 15" MIN. SOIL COVER OVER TOP EDGE OF THRUST BLOCK.
- RESTRAINED JOINTS MAY BE USED IN LIEU OF THRUST BLOCKS TO SAVE SPACE. THRUST BLOCKS SHALL BE USED IN SITUATIONS WHERE THRUST BLOCKS AND RESTRAINED JOINTS ARE BOTH REQUIRED.

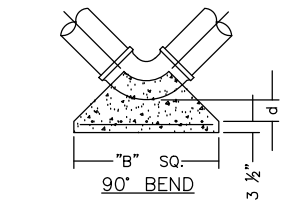

90° BEND

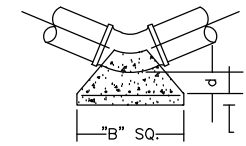

45°, 22.5° OR 11.25° BEND

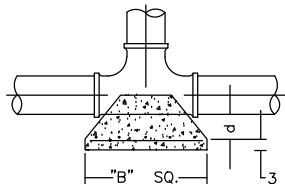

TEE OR DEAD END

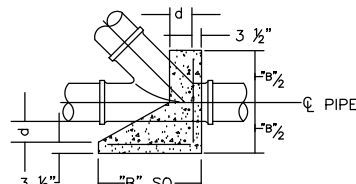

45° WYE

MANATEE COUNTY PUBLIC WORKS DEPARTMENT		CONCRETE THRUST BLOCKS	UG-7
REV. BY CLB/BR	DATE 11/10		
MAY 10, 2011 DATE OF APPROVAL		PAGE 107	

REQUIRED LENGTH OF RESTRAINED JOINT PIPE FOR DR-18 PVC PIPE

MAIN PIPE SIZE	HORIZ. BENDS			TEES						REDUCERS			PLUGS & VALVES
	90°	45°	22.5°	SIZE		LENGTH				SIZE		LENGTH	
24	90	38	18	X24	X20	X16	X12	X10	X20	X16	X12	X10	214
20	78	32	16	X20	X16	X12	X10	X8	X16	X12	X10	X8	184
16	66	27	13	X16	X12	X10	X8	X6	X12	X10	X8	X6	151
12	52	22	10	X12	X10	X8	X6	X4	X10	X8	X6	X4	118
10	44	18	9	X10	X8	X6	X4	X3	X8	X6	X4	X3	100
8	37	15	7	X8	X6	X4	X3	X2	X6	X4	X3	X2	83
6	29	12	6	X6	X4	X3	X2	X1	X4	X3	X2	X1	63
4	21	8	4	X4	X3	X2	X1	X1	X3	X2	X1	X1	45

NOTES:

- RESTRAIN 11.25° BENDS 50% OF LENGTH FOR 22.5° BENDS.
- ALL VALVES AND FITTINGS SHALL BE RESTRAINED TO THE CONNECTING SECTIONS OF PIPE.
- ALL ISOLATION VALVES MUST BE PROPERLY ANCHORED OR RESTRAINED TO RESIST A 180 PSI TEST PRESSURE IN EITHER DIRECTION.
- PIPE SIZES ARE GIVEN IN INCHES.
- RESTRAINED PIPE LENGTHS ARE GIVEN IN FEET.
- LENGTHS SHOWN ARE FOR A TEST PRESSURE OF 180 PSI.
- THE RESTRAINED LENGTHS SHOWN IN THESE TABLES ARE BASED ON SOIL CLASSIFICATION SP WITH AWWA TYPE 3 TRENCH CONDITIONS, 180 PSI TEST PRESSURE, 3 FEET OF COVER AND 1.5 FACTOR OF SAFETY. ACTUAL BURY CONDITIONS MUST BE DETERMINED BY THE ENGINEER OF RECORD AND THE RESTRAINED LENGTHS MODIFIED ACCORDINGLY.
- RESTRAINED LENGTHS TO BE APPLIED TO PIPELINES PER DETAIL RESTRAINED LENGTHS FOR PIPE.

MANATEE COUNTY PUBLIC WORKS DEPARTMENT		RESTRAINED LENGTHS FOR PVC PIPE	UG-8
REV. BY CLB/BR	DATE 11/10		
MAY 10, 2011 DATE OF APPROVAL		PAGE 108	

REQUIRED LENGTH OF RESTRAINED JOINT PIPE FOR DIP (POLY-WRAPPED)

MAIN PIPE SIZE	HORIZ. BENDS			TEES						REDUCERS			PLUGS & VALVES
	90°	45°	22.5°	SIZE		LENGTH				SIZE		LENGTH	
36	142	59	28	X36	X30	X24	X20	X16	X30	X24	X20	X16	453
30	124	51	25	X30	X24	X20	X16	X12	X24	X20	X16	X12	391
24	106	44	21	X24	X20	X16	X12	X10	X20	X16	X12	X10	327
20	92	38	18	X20	X16	X12	X10	X8	X16	X12	X10	X8	280
16	77	32	15	X16	X12	X10	X8	X6	X12	X10	X8	X6	231
12	61	25	12	X12	X10	X8	X6	X4	X10	X8	X6	X4	181
10	52	22	10	X10	X8	X6	X4	X3	X8	X6	X4	X3	153
8	44	18	9	X8	X6	X4	X3	X2	X6	X4	X3	X2	128
6	34	14	7	X6	X4	X3	X2	X1	X4	X3	X2	X1	98
4	24	10	5	X4	X3	X2	X1	X1	X3	X2	X1	X1	69

REQUIRED LENGTH OF RESTRAINED JOINT PIPE FOR DIP (NON-WRAPPED)

MAIN PIPE SIZE	HORIZ. BENDS			TEES						REDUCERS			PLUGS & VALVES
	90°	45°	22.5°	SIZE		LENGTH				SIZE		LENGTH	
36	100	42	20	X36	X30	X24	X20	X16	X30	X24	X20	X16	188
30	88	37	18	X30	X24	X20	X16	X12	X24	X20	X16	X12	162
24	75	31	15	X24	X20	X16	X12	X10	X20	X16	X12	X10	135
20	65	27	13	X20	X16	X12	X10	X8	X16	X12	X10	X8	116
16	54	22	11	X16	X12	X10	X8	X6	X12	X10	X8	X6	96
12	43	18	8	X12	X10	X8	X6	X4	X10	X8	X6	X4	75
10	37	15	7	X10	X8	X6	X4	X3	X8	X6	X4	X3	63
8	30	13	6	X8	X6	X4	X3	X2	X6	X4	X3	X2	53
6	24	10	5	X6	X4	X3	X2	X1	X4	X3	X2	X1	41
4	17	7	3	X4	X3	X2	X1	X1	X3	X2	X1	X1	29

NOTE:

SEE RESTRAINED LENGTHS FOR PVC PIPE DETAIL FOR NOTES 1 THROUGH 8 THAT ARE ALSO APPLICABLE TO RESTRAINED LENGTHS FOR DIP.

MANATEE COUNTY PUBLIC WORKS DEPARTMENT		RESTRAINED LENGTHS FOR DIP	UG-9
REV. BY CLB/BR	DATE 11/10		
MAY 10, 2011 DATE OF APPROVAL		PAGE 109	

UTILITY ACCOMMODATION
DETAILS
ELLENTON GILLETTE ROAD

<p>REVISIONS</p> <p>_____</p> <p>_____</p> <p>_____</p> <p>_____</p> <p>_____</p>	<p>LOMBARDO, FOLEY & KOLARIK, INC.</p> <p>Consulting Engineers, Surveyors and Planners</p> <p>P.O. Box 188 • 825 4th Street West • Palmetto, Florida 34221 • (941) 722-4561</p>		
	<p>PROJECT ENGINEER</p> <p>JOHN R. FOLEY</p> <p>38630</p> <p>P.E. REG. NO.</p>	<p>DESIGN <u>JRF.</u> DATE 11/10/14</p> <p>DRAWN <u>PG.</u> SCALE NONE</p> <p>APPR. <u>JRF.</u> JOB NO. 7865</p>	

I:\Master Drawing\ELLENTON-GILLETTE RD\ELLENTON GILLETTE RD-UD.dwg, 10/16/2020 10:32:20 AM, cmitcheil, 1-4

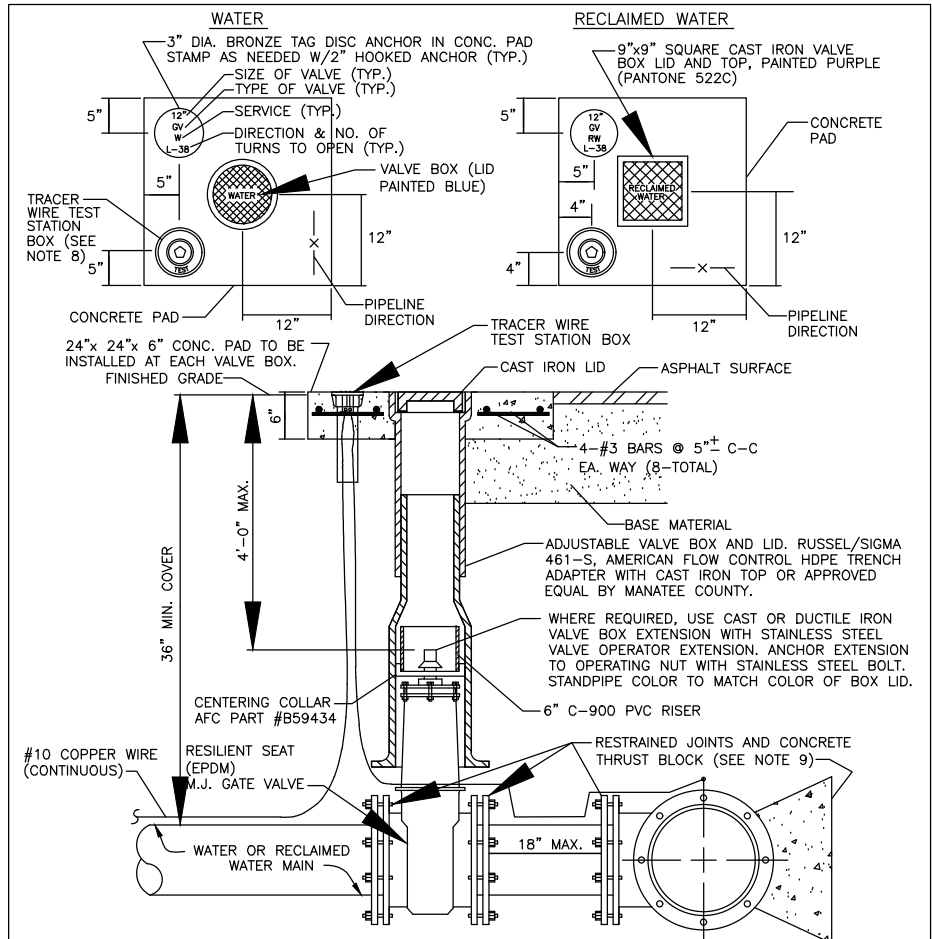

- NOTES:**
- "WV" or "RWV" to be impressed into the newly-poured concrete curb, along with distance in feet to the valve. If no curb, install a blue disc with "WV" or purple disc with "RWV" and a 1/8"x1" galvanized steel screw in the edge of pavement with the footage from the disc to the valve.
 - All existing and proposed valve boxes shall be adjusted to finished grades as determined in the field.
 - Water valves shall not be placed in handicapped ramps.
 - Precast concrete pads & thrust blocks shall not be used.
 - All exposed edges of concrete shall be chamfered 1/2".
 - For valves 16" and larger, use butterfly valves.
 - Pipeline direction to be impressed into newly poured concrete pad.
 - Tracer wire test station box is not required in valve box pad if the gate valve is located within 200 feet of a water service, blow-off, backflow preventer or fire hydrant that has a tracer wire box.
 - Where thrust block not used, restrained joints must then extend from tee full length specified for "tees."
 - Bingham & Taylor P200NFG for normal yard service, where valve will be in street or parking under vehicle traffic, use P525RD centered in separate concrete pad similar to standard valve box pad.

MANATEE COUNTY PUBLIC WORKS DEPARTMENT		GATE VALVE, BOX, LID AND TAG	UW-2
REV. BY CLB/KE	DATE 11/10		
MAY 10, 2011 DATE OF APPROVAL		PAGE 120	

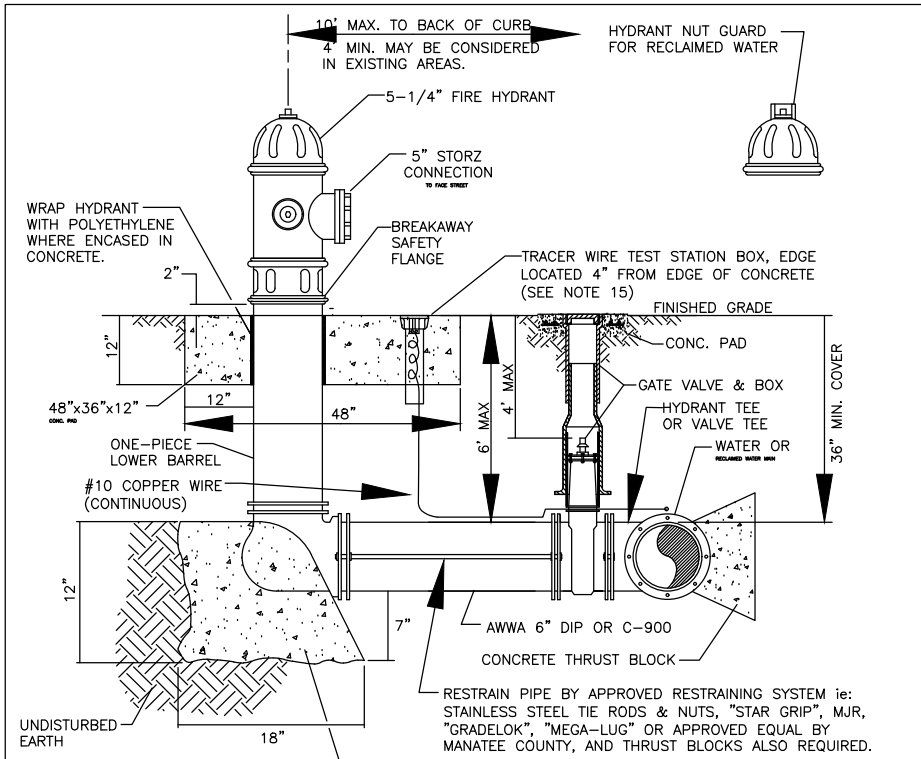

- NOTES:**
- Weepholes shall be excluded from the fire hydrant.
 - Fire hydrants shall be a minimum of 6' off edge of pavement and 10' max. from back of curb. Where possible and where sidewalk is to be installed, fire hydrant shall be located between sidewalk and right-of-way line.
 - Hydrants shall be fusion bonded epoxy coated safety yellow for water and purple (Pantone 522C) for reclaimed water. Hydrant shall be ductile iron construction.
 - Fire hydrants shall be placed so that storm water flows away from the hydrant.
 - Fire hydrants shall be constructed with "ground line" set to finished grades as established in the field. Normal bury is 3 feet of cover for all water lines.
 - Fire hydrants may be constructed with "GradeLok" offset fitting.
 - Raised reflective pavement marker (blue) for potable water (purple) for reclaimed water. Shall be installed at centerline of pavement adjacent to each hydrant.
 - Precast concrete thrust blocks & pads shall not be used.
 - All exposed edges of concrete shall have 1/2" chamfer.
 - Fire hydrant valve shall be fastened directly to tee.
 - In-line valves should be located at hydrant tees.
 - Hydrants shall be located on same side of road as water main unless otherwise approved.
 - There must be a clearance of 7 1/2 feet from front and both sides, and four feet to the rear of the hydrant, to above grade obstructions including posts, fences, trees, etc., per the Florida Fire Prevention Code.
 - See standard detail gate valve, box, lid and tag.
 - Should the fire hydrant's concrete pad overlap the sidewalk, the tracer wire test station box shall not be located within the sidewalk.

MANATEE COUNTY PUBLIC WORKS DEPARTMENT		FIRE HYDRANT ASSEMBLY	UW-5
REV. BY CLB/KE	DATE 11/10		
MAY 10, 2011 DATE OF APPROVAL		PAGE 123	

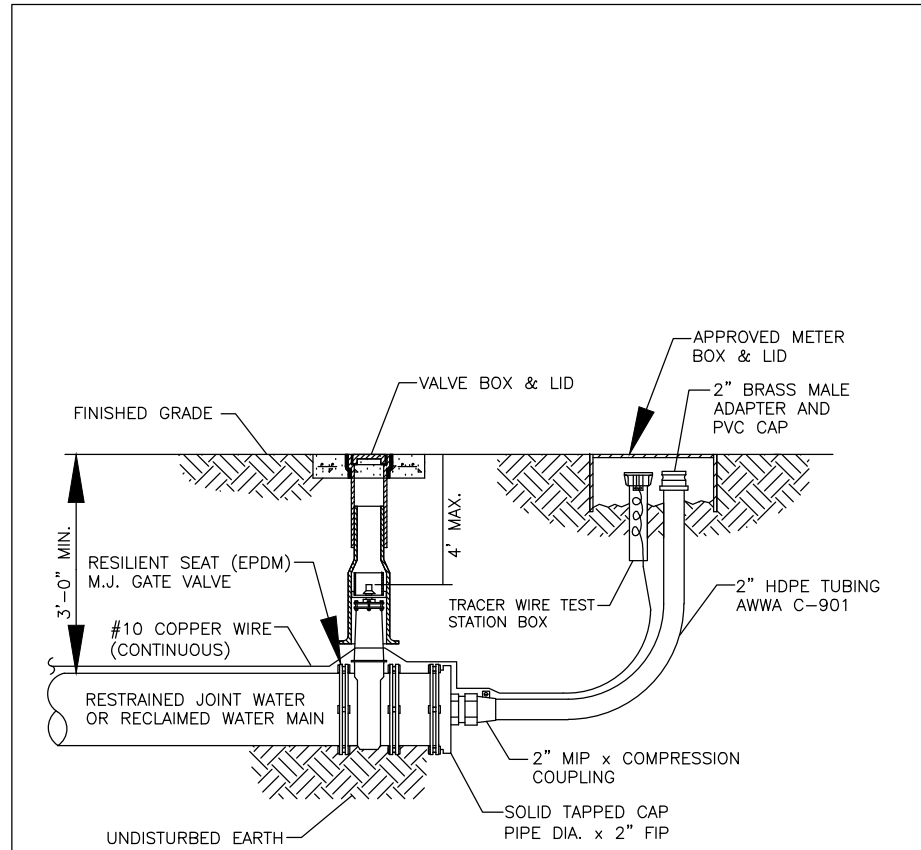

- NOTE:**
- See standard detail gate valve, box, lid and tag.

MANATEE COUNTY PUBLIC WORKS DEPARTMENT		2" BLOW-OFF ASSEMBLY FOR 10" MANS AND SMALLER	UW-7
REV. BY CLB/KE	DATE 11/10		
MAY 10, 2011 DATE OF APPROVAL		PAGE 125	

UTILITY ACCOMMODATION DETAILS ELLENTON GILLETTE ROAD

REVISIONS	LOMBARDO, FOLEY & KOLARIK, INC. Consulting Engineers, Surveyors and Planners P.O. Box 168 • 825 4th Street West • Palmetto, Florida 34221 • (941) 722-4561			 SHEET NO. 173 174
	PROJECT ENGINEER		DESIGN <u>JRF.</u> DATE 11/10/14	
	JOHN R. FOLEY 38630		DRAWN <u>PG.</u> SCALE NONE	
	P.E. REG. NO.		APPR. <u>JRF.</u> JOB NO. 7865	

