



NOVEMBER 2015



PROJECT SITE

ALL WATER MAINS CALLED OUT TO BE ABANDONED SHALL BE ABANDONED IN-PLACE BY GROUT FILLING.

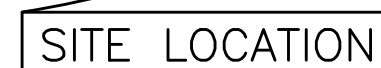

NO.	INDEX OF SHEETS
1.	COVER SHEET
2.	GENERAL NOTES & LEGEND
3.-6.	PLAN & PROFILE - 63RD AVE. E. (SAUNDERS)
7.-10.	PLAN & PROFILE - TUTTLE AVE & 39TH AVE E.
11.-13.	DETAILS
14.	EROSION CONTROL
15.-17.	EX. TOPO & SURVEY CONTROL SHEETS

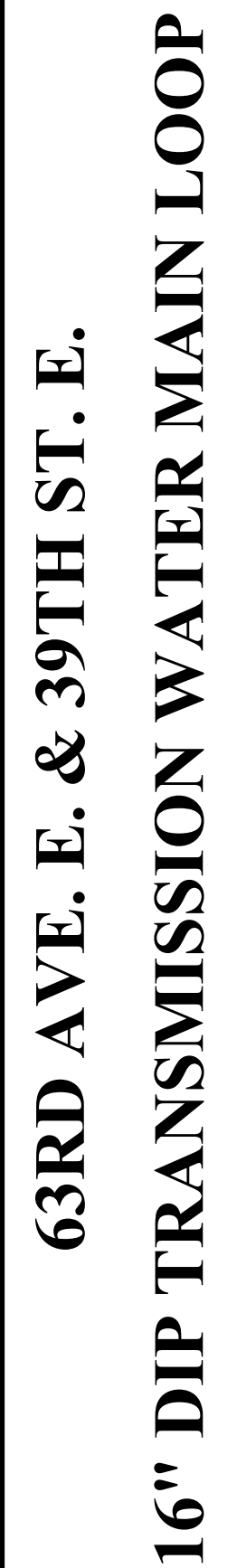

J. SHEA SHOUN, P.E.

FLOOR 5E-SHOUN 60923

JOHN S. SHOUN
LICENSE
No. 60923
STATE OF
FLORIDA
PROFESSIONAL ENGINEER

SHEET 17

COPYRIGHT 2010 MANATEE COUNTY GOVERNMENT S:\P\WD_Engineering\Shore Util. Eng. Design\PROJ\WTR LINE Proj\Water Line-63rd Ave E & 39th St E Loop\DWG\3\active-63rd-39th-WM Trans Loop.dwg,04 ANSI D - SHD04, 11/5/2015 2:20 PM Shea Shoun, 1:1, ANSI full bleed D (34.00 x 22.00 inches)

SEE SHEET 3
MATCH LINE STA. 14+02

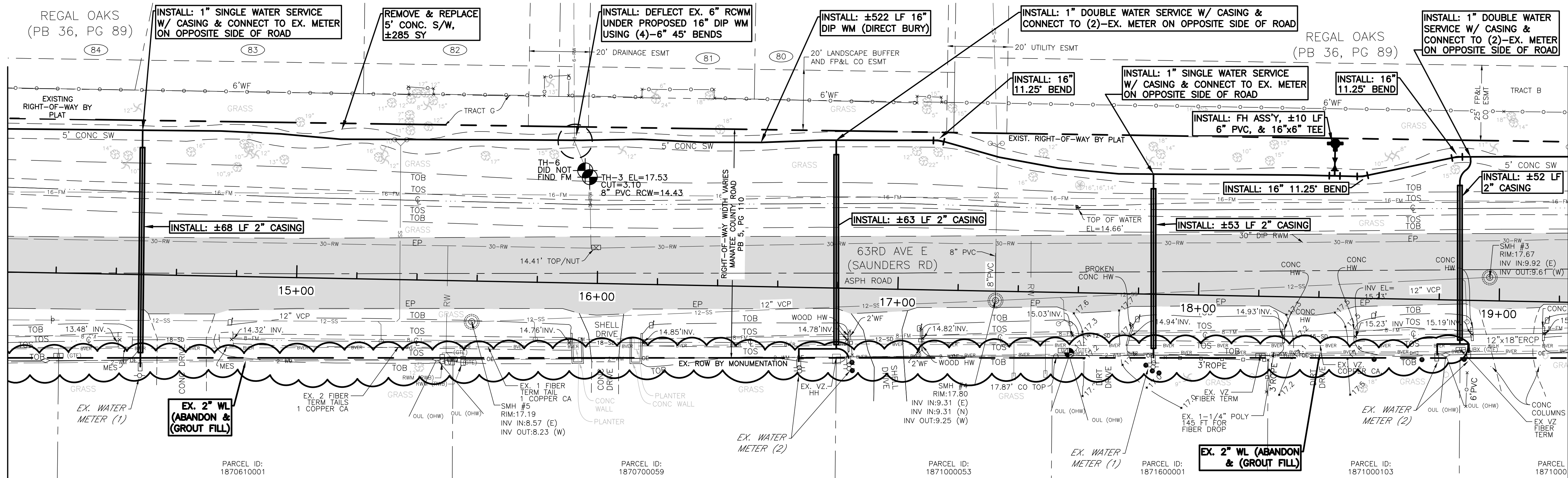

MATCH LINE STA. 19+22
SEE SHEET 5

RESTORATION	QTYs. THIS PAGE	UNITS
TYPE "D" CONC. CURB RESTORATION	-	LF
TYPE "F" CONC. CURB RESTORATION	-	LF
MIAMI CONC. CURB RESTORATION	-	LF
BASE, MILL AND RESURFACE ASPHALT	-	SY
MILL & RESURFACE ASPHALT	-	SY
SOD / HYDROSEEDING	1,400 (HS)	SY
SIDEWALK, CONC.	290	SY
DRIVEWAY, CONC.	-	SY
DRIVEWAY, ASPHALT	-	SY

- NOTES
- CONTRACTOR TO COORDINATE WITH DISTRIBUTION (DAVE SCHOFIELD (941) 792-8811 X5130) PRIOR TO INSTALLATION OF WATER SERVICES AND CASINGS TO VERIFY PROPOSED LOCATIONS.
 - CONTRACTOR TO VERIFY DEPTHS AND LOCATION OF THE EX. 16" FORCE MAIN, EX. 30" RECLAIMED WATER MAIN, EX. 12" VCP GRAVITY SEWER, AND EX. 8" FORCE MAIN PRIOR TO INSTALLATION OF WATER SERVICES TO AVOID CONFLICTS.

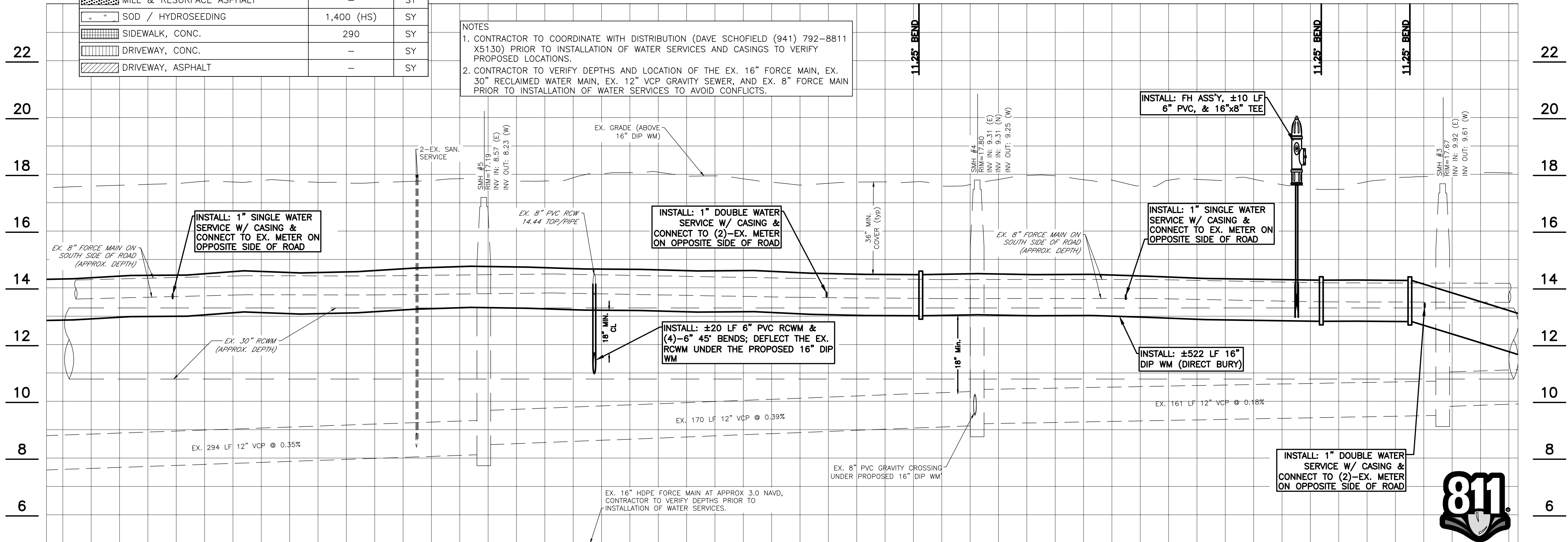

Know what's below
Call before you dig

63RD AVE. E. & 39TH ST. E.

16" DIP TRANSMISSION WATER MAIN LOOP

PLAN & PROFILE STA. 14+19 TO STA. 19+70
63RD AVE. E. (SAUNDERS RD.) BASELINE



NO.	REVISION	DESCRIPTION	BY	DATE
1				
2				
3				
4				
5				
6				
7				
8				
9				
10				
11				
12				
13				
14				
15				
16				
17				
18				
19				
20				
21				
22				
23				
24				
25				
26				
27				
28				
29				
30				
31				
32				
33				
34				
35				
36				
37				
38				
39				
40				
41				
42				
43				
44				
45				
46				
47				
48				
49				
50				
51				
52				
53				
54				
55				
56				
57				
58				
59				
60				
61				
62				
63				
64				
65				
66				
67				
68				
69				
70				
71				
72				
73				
74				
75				
76				
77				
78				
79				
80				
81				
82				
83				
84				
85				
86				
87				
88				
89				
90				
91				
92				
93				
94				
95				
96				
97				
98				
99				
100				
101				
102				
103				
104				
105				
106				
107				
108				
109				
110				
111				
112				
113				
114				
115				
116				
117				
118				
119				
120				
121				
122				
123				
124				
125				
126				
127				
128				
129				
130				
131				
132				
133				
134				
135				
136				
137				
138				
139				
140				
141				
142				
143				
144				
145				
146				
147				
148				
149				
150				
151				
152				
153				
154				
155				
156				
157				
158				
159				
160				
161				
162				
163				
164				
165				
166				
167				
168				
169				
170				
171				
172				
173				
174				
175				
176				
177				
178				
179				
180				
181				
182				
183				
184				
185				
186				
187				
188				
189				
190				
191				
192				
193				
194				
195				
196				
197				
198				
199				
200				
201				
202				
203				
204				
205				
206				
207				
208				
209				
210				
211				
212				
213				
214				
215				
216				
217				
218				
219				
220				
221				
222				
223				
224				
225				
226				
227				
228				
229				
230				
231				
232				
233				
234				
235				
236				
237				
238				
239				
240				
241				
242				
243				
244				
245				
246				
247				
248				
249				
250				
251				
252				
253				
254				
255				
256				
257				
258				
259				
260				
261				
262				
263				
264				
265				
266				
267				
268				
269				
270				
271				
272				
273				
274				
275				
276				
277				
278				
279				
280				
281				
282				
283				
284				
285				
286				
287				
288				
289				
290				
291				
292				
293				
294				
295				
296				
297				
298				
299				
300				
301				
302				
303				
304				
305				
306				
307				
308				
309				
310				
311				
312				
313				
314				
315				
316				
317				
318				
319				
320				
321				
322				
323				
324				
325				
326				
327				
328				
329				
330				
331				
332				
333				
334				
335				
336				
337				
338				
339				
340				
341				
342				
343				
344				
345				
346				
347				
348				
349				
350				
351				
352				
353				
354				
355				
356				
357				
358				
359				
360				
361				
362				
363				
364				
365				
366				
367				
368				
369				
370				
371				
372				
373				
374				
375				
376				
377				
378				
379				
380				
381				
382				
383				
384				
385				
386				
387				
388				
389				
390				
391				
392				
393				
394				

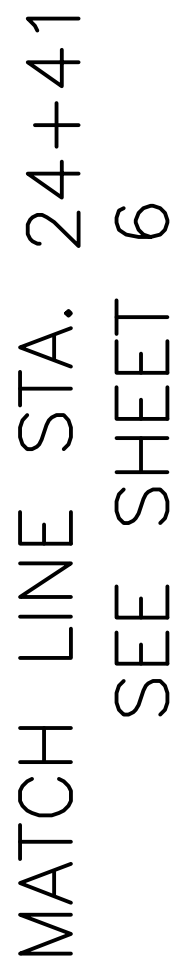

20+00	21+00	22+00	23+00	24+00
-------	-------	-------	-------	-------



Know what's below
Call before you dig

NO.						
REVISION DESCRIPTION						
BY						
DATE						
PROJECT #	404-6031770					
SURVEY #	620_63rd-39th					
SEC./TWN./RGE	20&21/35s/18e					
HORIZ. SCALE	PER PLAN					
VERT. SCALE	1"=2'					
	BY		DATE			
SURVEYED	JTP		2/28/15			
DESIGNED	JSS		06/15			
DRAWN	CB/JSS		06/15			
CHECKED	JSS		10/15			









J. SHON S. SHOUH, P.E.
 FLORENCE, S.C.
 No. 60923
 STATE OF
 FLORIDA
 PROFESSIONAL ENGINEER
 Signature: _____ Date: _____

63RD AVE. E. & 39TH ST. E.

16" DIP TRANSMISSION WATER MAIN LOOP

PLAN & PROFILE STA. 25+20 TO STA. 37+92

63RD AVE. E. (SAUNDERS RD.) BASELINE

RESTORATION		QTYs. THIS PAGE	UNITS
	TYPE "D" CONC. CURB RESTORATION	—	LF
	TYPE "F" CONC. CURB RESTORATION	—	LF
	MIAMI CONC. CURB RESTORATION	—	LF
	BASE, MILL AND RESURFACE ASPHALT	SEE SHEET 8	SY
	MILL & RESURFACE ASPHALT	SEE SHEET 8	SY
	SOD / HYDROSEEDING	250 (HS)	SY
	SIDEWALK, CONC.	120	SY
	DRIVEWAY, CONC.	—	SY
	DRIVEWAY, ASPHALT	—	SY

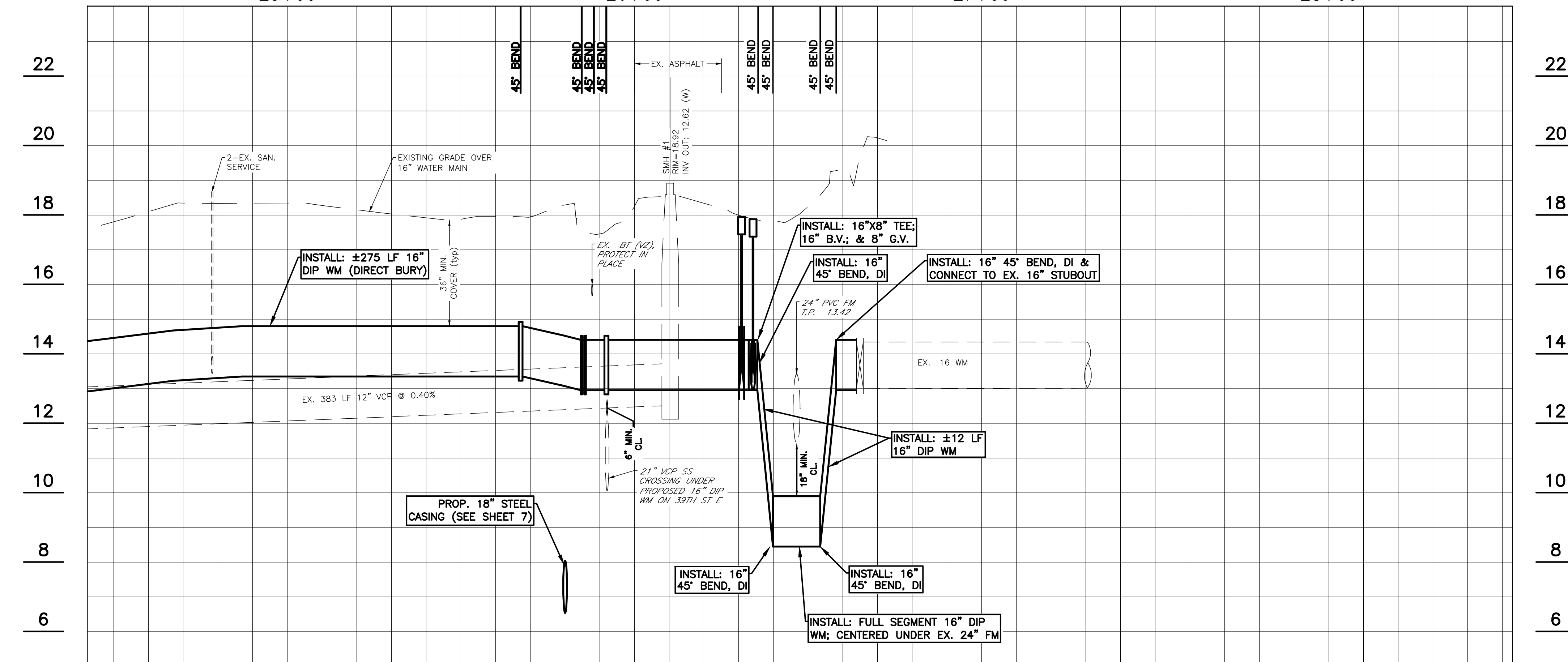
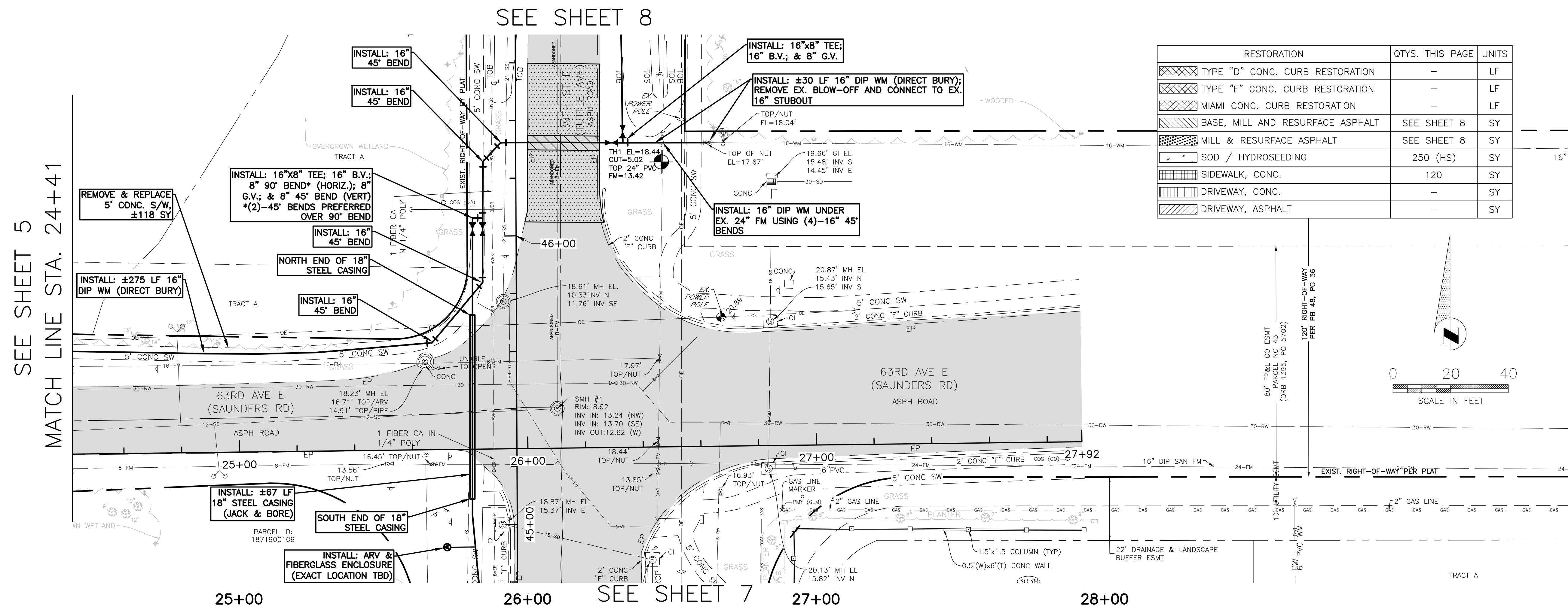
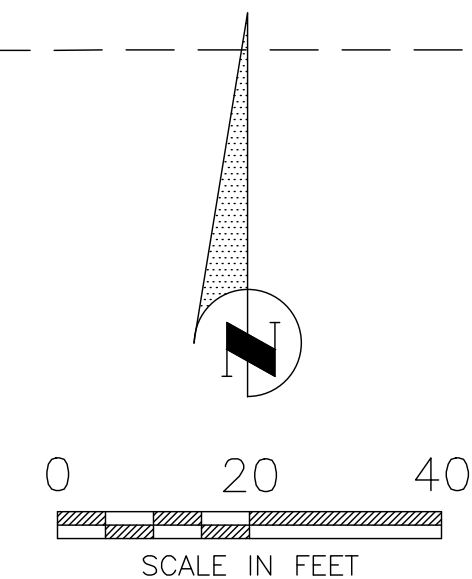



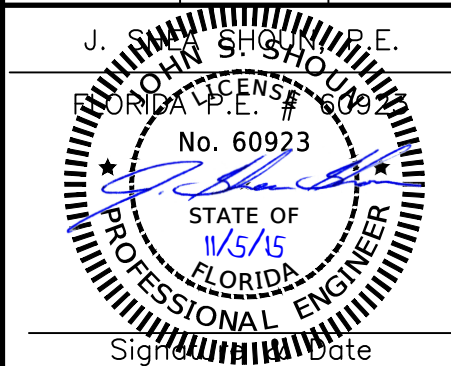

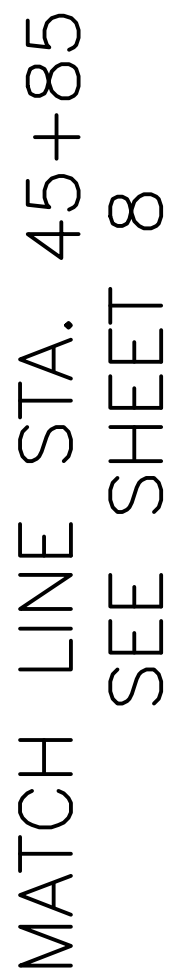



Know what's below
Call before you dig





MAINT LINE SIA. 51+04
SEE SHEET 9

RESTORATION	QTYs. THIS PAGE	UNITS
 TYPE "D" CONC. CURB RESTORATION	—	LF
 TYPE "F" CONC. CURB RESTORATION	—	LF
 MIAMI CONC. CURB RESTORATION	—	LF
 BASE, MILL AND RESURFACE ASPHALT	14	SY
 MILL & RESURFACE ASPHALT	140	SY
 SOD / HYDROSEEDING	1,080 (HS)	SY
 SIDEWALK, CONC.	—	SY
 DRIVEWAY, CONC.	—	SY
 DRIVEWAY, ASPHALT	—	SY

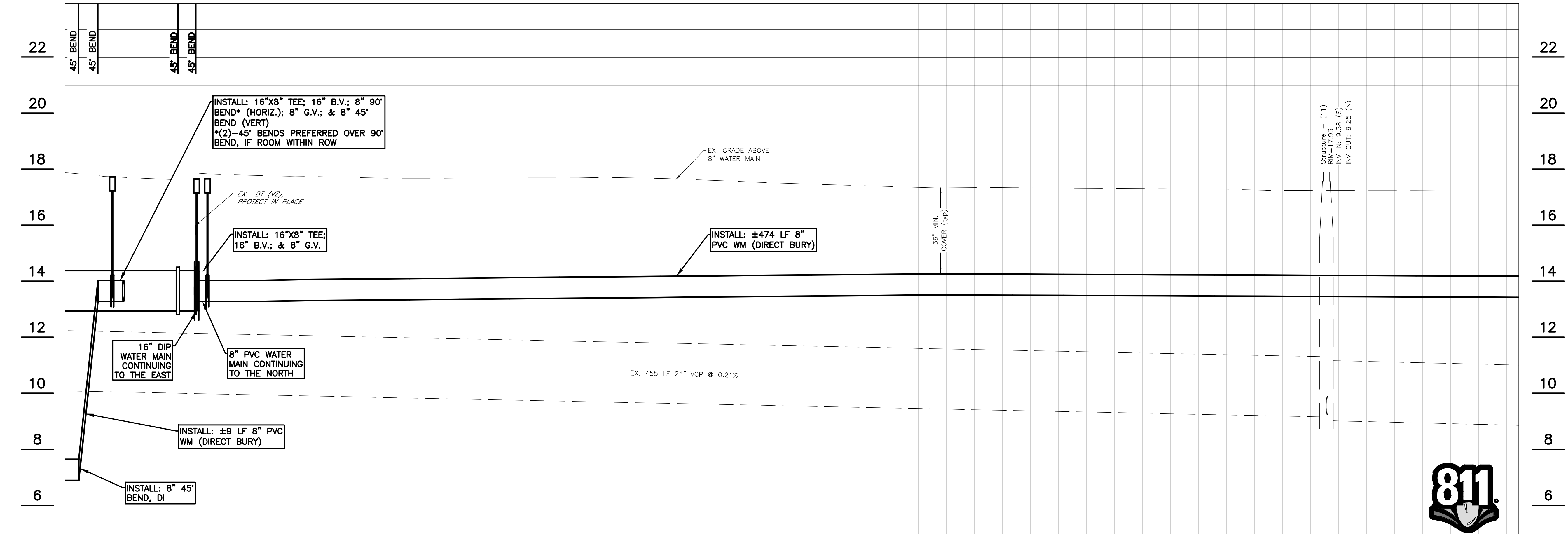

Know what's below
Call before you dig

63RD AVE. E. & 39TH ST. E.

16" DIP TRANSMISSION WATER MAIN LOOP

**PLAN & PROFILE STA. 46+60 TO 52+10
39TH ST. E. (TUTTLE AVE.) BASELINE**



**PUBLIC WORKS DEPARTMENT
ENGINEERING SERVICES
1022 26th Avenue East, Bradenton, FL 34208**

NO.	REVISION DESCRIPTION	BY	DATE
PROJECT #		404-6031770	
SURVEY #		620_63rd-39th	
SEC./TWN./RGE		20&21/35s/18e	
HORZ. SCALE		PER PLAN	
VERT. SCALE		1"=2'	
	BY	DATE	
SURVEYED	JTP	2/28/15	
DESIGNED	JSS	06/15	
DRAWN	CB/JSS	06/15	
CHECKED	JSS	10/15	

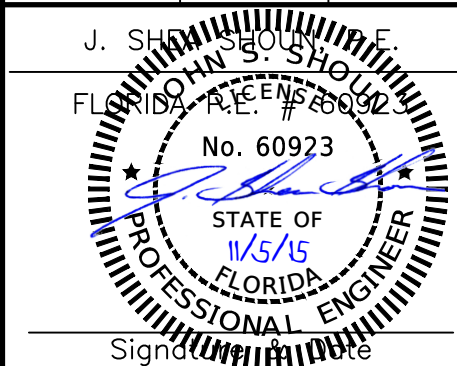

63RD AVE. E. & 39TH ST. E.

16" DIP TRANSMISSION WATER MAIN LOOP

**PLAN & PROFILE STA. 52+10 TO 55+70
39TH ST. E. (TUTTLE AVE.) BASELINE**

[illegible]

Professional Engineer Seal for John S. Shuman, State of Florida, License No. 60923, expires 11/5/15.

SHEET 9 OF 17

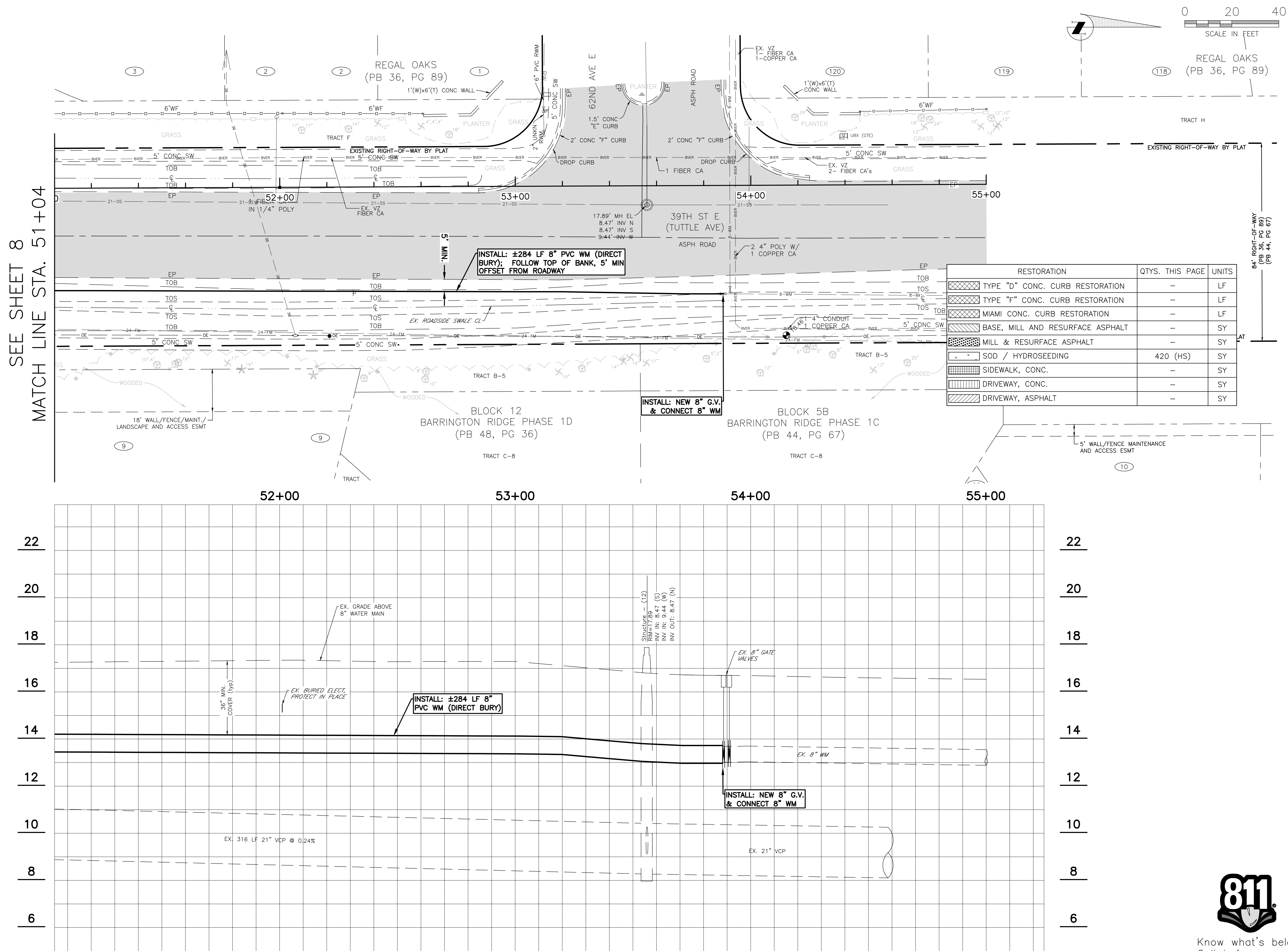

Know what's below
Call before you dig

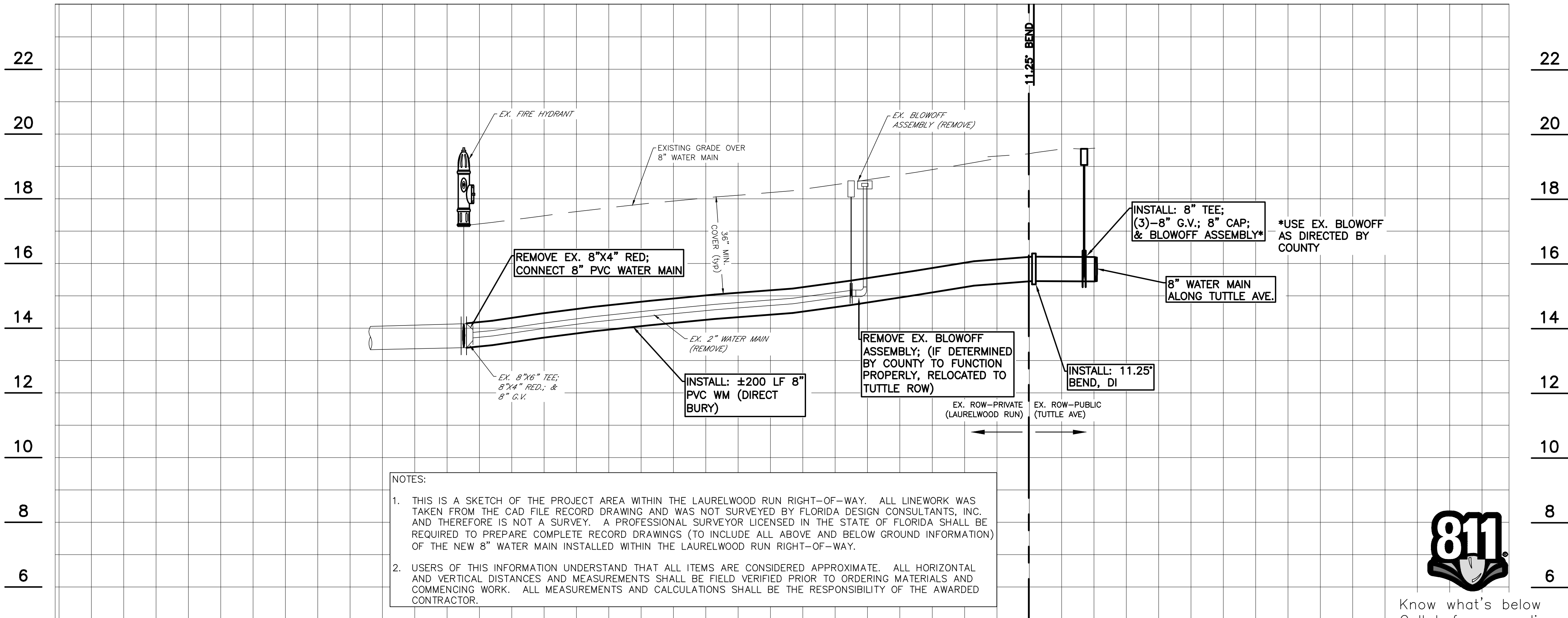

Know what's below
- Call before you dig



**PUBLIC WORKS DEPARTMENT
ENGINEERING SERVICES
1022 26th Avenue East, Bradenton, FL 34208**

63RD AVE. E. & 39TH ST. E.

16" DIP TRANSMISSION WATER MAIN LOOP

PLAN & PROFILE STA. 52+10 TO 55+70
39TH ST. E. (TUTTLE AVE.) BASELINE

DATE		BY		REVISION DESCRIPTION		NO.	
PROJECT #		404-6031770					
SURVEY #		620_63rd-39th					
SEC./TWN./RGE		20&21/35s/18e					
HORIZ. SCALE		PER PLAN					
VERT. SCALE		1"=2'					
		BY		DATE			
SURVEYED		JTP		2/28/15			
DESIGNED		JSS		06/15			
DRAWN		CB/JSS		06/15			
CHECKED		JSS		10/15			
J. SHOOK		P.E.					
FLORIAN S. SHOOK							
							
Signature		Date					

SHEET 10 OF 17

COPYRIGHT 2010 MANATEE COUNTY GOVERNMENT | S:\PWD_Engineering_Shares\URL_Eng_Design\PROJ\WTR_LINE\63rd Ave E. & 39th St. E Loop\DWGS\active\63rd-39th_WM_Trans Loop.dwg,1:1, ANSI full bleed D (34.00 x 22.00 inches)

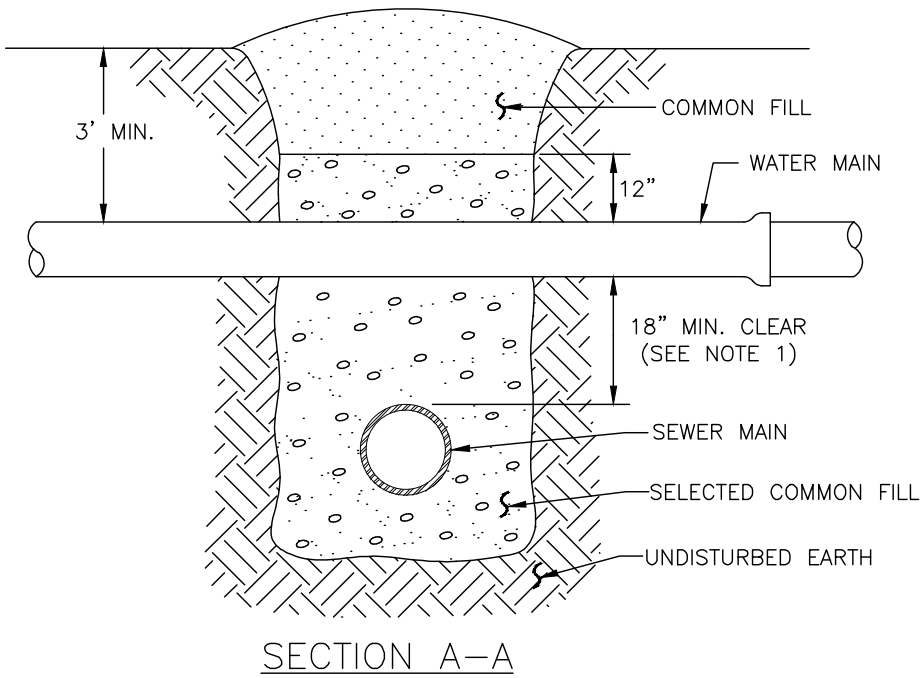
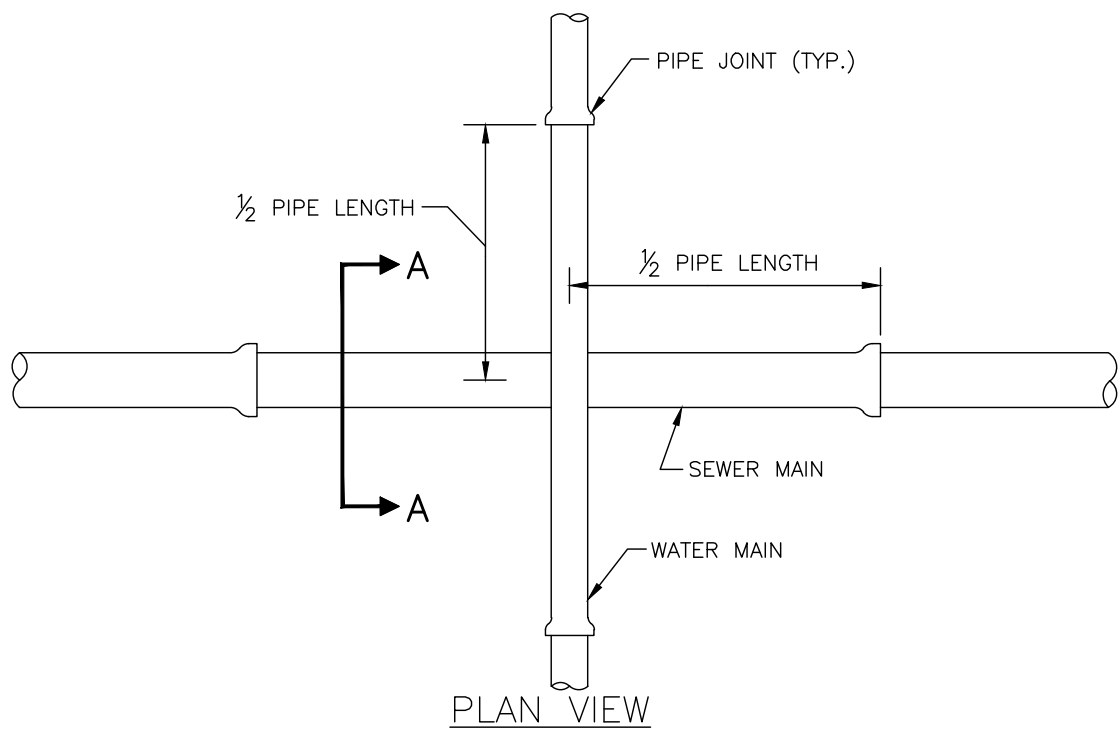

NOTES:

- CLEARANCE MAY BE REDUCED TO 6" FOR GRAVITY SEWER WHERE WATER MAIN IS DUCTILE IRON OR 3" FOR FORCE MAIN WHERE FORCE MAIN IS ENCASED A MINIMUM OF 10" EACH SIDE OF CROSSING.
- WHERE NO ENCASEMENT IS REQUIRED, PIPE SECTIONS SHALL BE FULL-LENGTH AND SHALL BE ADJUSTED HORIZONTALLY SO THAT THE CROSSING IS AT EACH PIPE SECTION'S MIDPOINT REGARDLESS OF THE VERTICAL CLEARANCE.
- REFER TO THE **JACK & BORE CROSSING** DETAIL FOR CASING AND SPACER REQUIREMENTS.

MANATEE COUNTY PUBLIC WORKS DEPARTMENT			TYPICAL NEW WATER & SEWER LINE CROSSING	UG-2
REV. BY	DATE	MAY 10, 2011 DATE OF APPROVAL		
CLB/BR	11/10			
			PAGE 102	

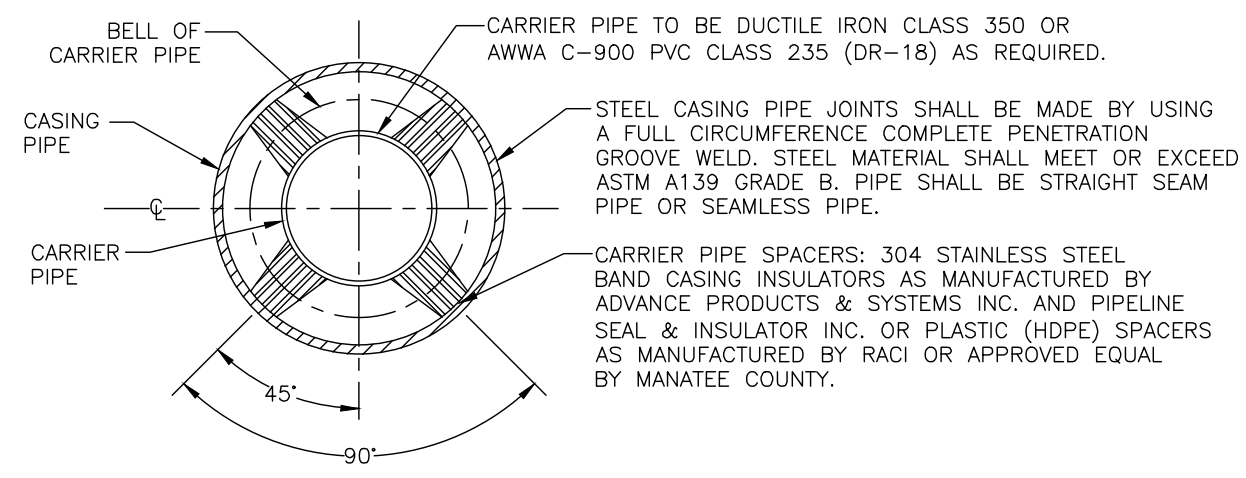
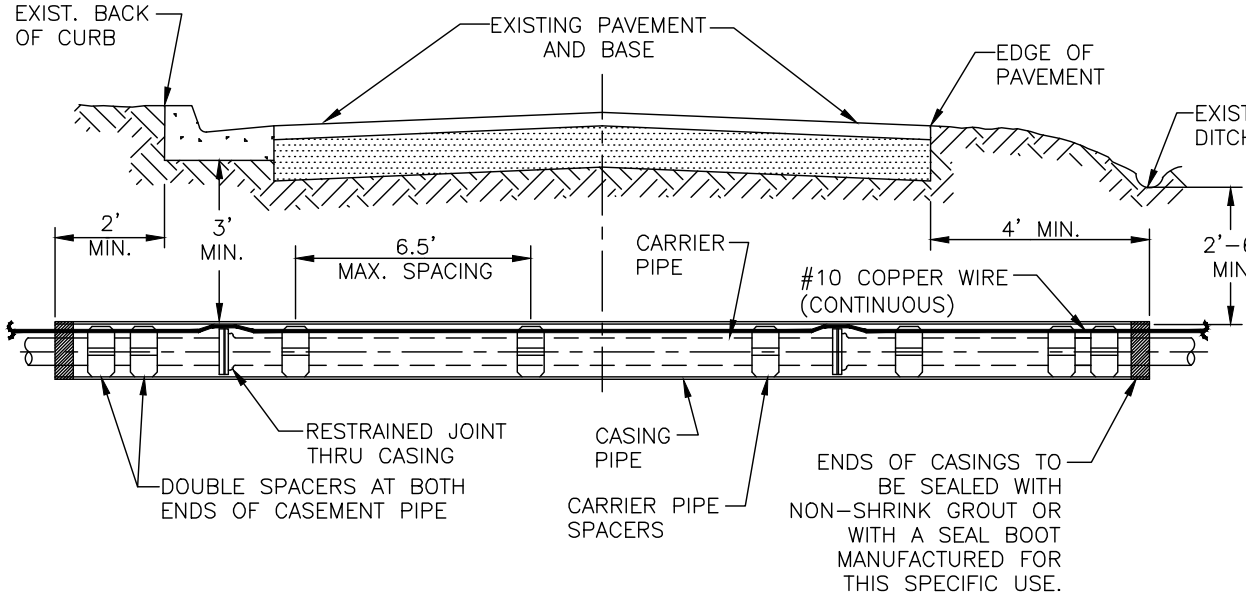

CARRIER SIZE & MINIMUM CASING SIZE											
CARRIER	4"	6"	8"	10"	12"	14"	16"	18"	20"		
CASING	12"	14"	18"	20"	24"	30"	30"	36"	36"		
CASING / WALL THICKNESS	0.188	0.188	0.250	0.250	0.344	0.406	0.406	0.406	0.406		

NOTES:

- THE ENGINEER OF RECORD MAY SELECT LARGER CASING DIAMETERS.
- FOR JACK & BORE SPECIFICATIONS UNDER STATE ROADS AND RAILROADS REFER TO THE F.D.O.T. UTILITY ACCOMMODATION MANUAL, LATEST EDITION.

MANATEE COUNTY			JACK & BORE CROSSING	UG-3
PUBLIC WORKS DEPARTMENT				
REV. BY	DATE	MAY 10, 2011		
CLB/BR	11/10			
DATE OF APPROVAL			PAGE 103	

REQUIRED LENGTH OF RESTRAINED JOINT PIPE FOR DR-18 PVC PIPE

MAIN PIPE SIZE	HORIZ. BENDS			TEES						REDUCERS						PLUGS & VALVES				
	90°	45°	22.5°	SIZE LENGTH						SIZE LENGTH										
24	90°	38'	18.5'	X24	89	132	X16	40	X12	38	X10	64	X16	117	X12	158	214			
20	78	32	16	X20	141	X16	101	X12	53	X10	24	X8	1	X16	65	X12	115	149	184	
16	66	27	13	X16	111	X12	67	X10	41	X8	12			X12	64	X10	107	X8	111	151
12	52	22	10	X12	80	X10	56	X8	31	X6	1			X10	58	X8	62	X6	81	118
10	44	18	9	X10	63	X8	40	X6	7					X8	33	X6	61	X4	86	100
8	37	15	7	X8	49	X6	18	X4	1					X6	35	X4	60			83
6	29	12	6	X6	29	X4	1							X4	33					63
4	21	8	4	X4	12															45

NOTES:

- RESTRAIN 11.25° BENDS 50% OF LENGTH FOR 22.5° BENDS.
- ALL VALVES AND FITTINGS SHALL BE RESTRAINED TO THE CONNECTINGSECTIONS OF PIPE.
- ALL ISOLATIONVALVES MUST BE PROPERLY ANCHORED OR RESTRAINED TO RESIST A 180 PSI TEST PRESSURE IN EITHER DIRECTION.
- PIPE SIZES ARE GIVEN IN INCHES.
- RESTRAINED PIPE LENGTHS ARE GIVEN IN FEET.
- LENGTHS SHOWN ARE FOR A TEST PRESURE OF 180 PSI.
- THE RESTRAINED LENGTHS SHOWN IN THESE TABLES ARE BASED ON SOIL CLASSIFICATION SP WITH AWWA TYPE 3 TRENCH CONDITIONS, 180 PSI TEST PRESSURE, 3 FEET OF COVER AND 1.5 FACTOR OF SAFETY. ACTUAL BURY CONDITIONS MUST BE DETERMINED BY THE ENGINEER OF RECORD AND THE RESTRAINED LENGTHS MODIFIED ACCORDINGLY.
- RESTRAINED LENGTHS TO BE APPLIED TO PIPELINES PER DETAIL RESTRAINED LENGTHS FOR PIPE.

MANATEE COUNTY			RESTRAINED LENGTHS FOR PVC PIPE	UG-8
PUBLIC WORKS DEPARTMENT				
REV. BY	DATE	MAY 10, 2011		
CLB/BR	11/10			
DATE OF APPROVAL				PAGE 108

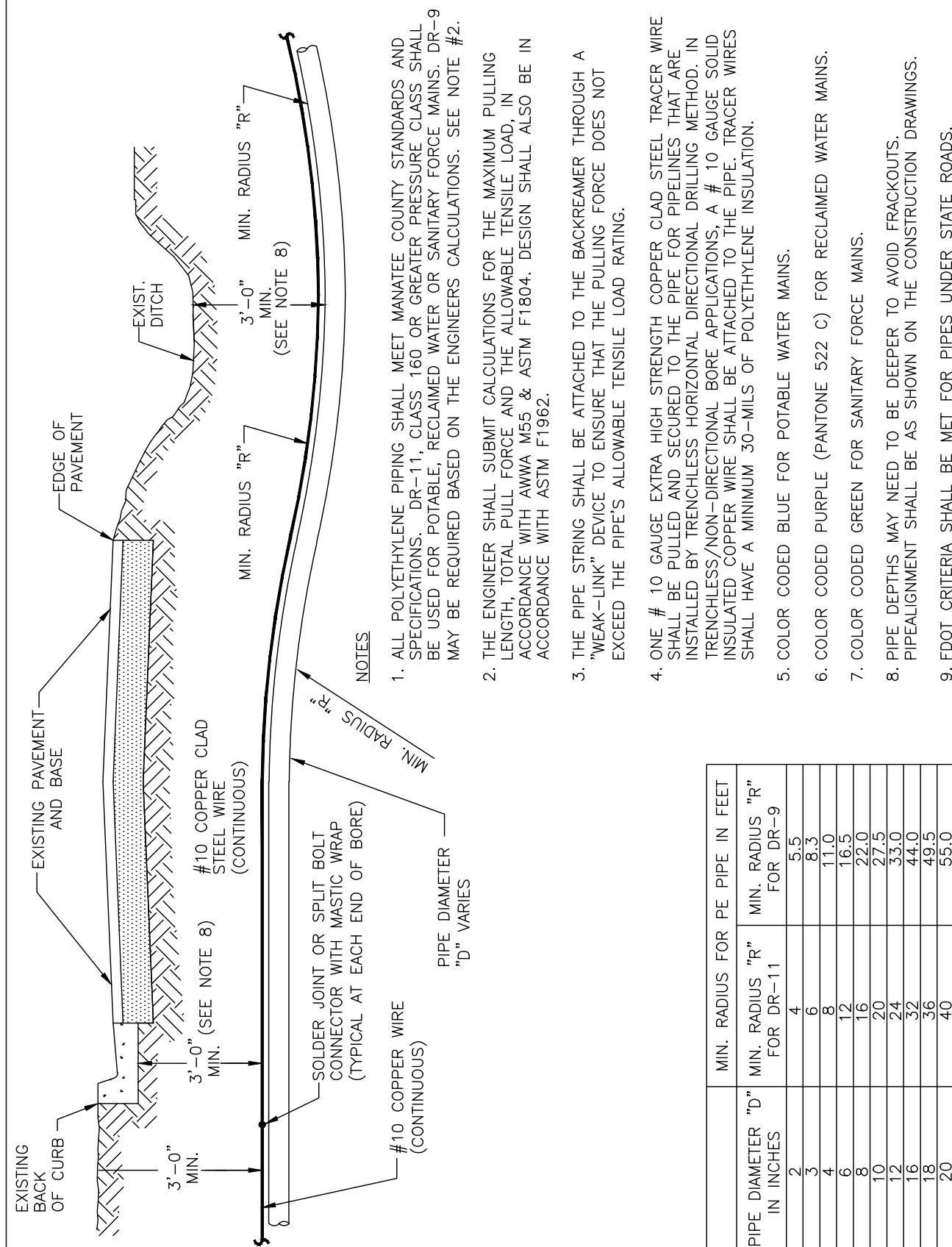

MIN. RADIUS FOR PE PIPE IN FEET		MIN. RADIUS "R" FOR DR-9	
PIPE DIAMETER "D" IN INCHES	MIN. RADIUS "R" IN INCHES	PIPE DIAMETER "D" IN INCHES	MIN. RADIUS "R" IN INCHES
4	4	4	4
6	6	6	6
8	8	8	8
10	10	10	10
12	12	12	12
14	14	14	14
16	16	16	16
18	18	18	18
20	20	20	20
22	22	22	22
24	24	24	24
26	26	26	26
28	28	28	28
30	30	30	30
32	32	32	32
34	34	34	34
36	36	36	36
38	38	38	38
40	40	40	40

MANATEE COUNTY			DIRECTIONAL BORE ROADWAY CROSSING	UG-4
PUBLIC WORKS DEPARTMENT				
REV. BY	DATE	MAY 10, 2011		
CLB/BR	11/10			
DATE OF APPROVAL			PAGE 104	

REQUIRED LENGTH OF RESTRAINED JOINT PIPE FOR DIP (POLY-WRAPPED)

MAIN PIPE SIZE	HORIZ. BENDS			TEES										REDUCERS					PLUGS & VALVES													
	90°	45°	22.5°	SIZE					LENGTH					SIZE						LENGTH												
36	142	59	28	x36	x30	x24	x20	x16	x12	x10	x8	x6	x4	x3	x2	x1	x0	x36	x30	x24	x20	x16	x12	x10	x8	x6	x4	x3	x2	x1	x0	453
30	124	51	25	x30	x24	x20	x16	x12	x10	x8	x6	x4	x3	x2	x1	x0	x30	x24	x20	x16	x12	x10	x8	x6	x4	x3	x2	x1	x0	391		
24	106	44	21	x24	x20	x16	x12	x10	x8	x6	x4	x3	x2	x1	x0	x24	x20	x16	x12	x10	x8	x6	x4	x3	x2	x1	x0	327				
20	92	38	18	x20	x16	x12	x10	x8	x6	x4	x3	x2	x1	x0	x20	x16	x12	x10	x8	x6	x4	x3	x2	x1	x0	280						
16	77	32	15	x16	x12	x10	x8	x6	x4	x3	x2	x1	x0	x16	x12	x10	x8	x6	x4	x3	x2	x1	x0	231								
12	61	25	12	x12	x10	x8	x6	x4	x3	x2	x1	x0	x12	x10	x8	x6	x4	x3	x2	x1	x0	181										
10	52	22	10	x10	x8	x6	x4	x3	x2	x1	x0	x10	x8	x6	x4	x3	x2	x1	x0	153												
8	44	18	9	x8	x6	x4	x3	x2	x1	x0	x8	x6	x4	x3	x2	x1	x0	x8	x6	x4	x3	x2	x1	x0	128							
6	34	14	7	x6	x4	x3	x2	x1	x0	x6	x4	x3	x2	x1	x0	x6	x4	x3	x2	x1	x0	98										
4	24	10	5	x4	x3	x2	x1	x0	x4	x3	x2	x1	x0	x4	x3	x2	x1	x0	x4	x3	x2	x1	x0	69								

REQUIRED LENGTH OF RESTRAINED JOINT PIPE FOR DIP (NON-WRAPPED)

MAIN PIPE SIZE	HORIZ. BENDS			TEES										REDUCERS					PLUGS & VALVES				
	90°	45°	22.5°	SIZE										SIZE									
				LENGTH					LENGTH					LENGTH									
36	100	42	20	x36	63	x30	132	x24	96	x20	68	x16	35	x12	x30	57	x24	103	x20	128	x16	49	188
30	88	37	18	x30	38	x24	104	x20	78	x16	58	x12	10	x10	x24	57	x20	88	x16	114			162
24	75	31	15	x24	112	x20	87	x16	59	x12	25	x10	4	x8	x1	x24	57	x20	74	x16	101		135
20	65	27	13	x20	93	x16	67	x12	35	x10	10	x8	x1		x16	41	x12	73	x10	94			116
16	54	22	11	x16	73	x12	44	x10	27	x8	5	x6	x1		x12	31	x10	68	x8	70			96
12	43	18	8	x12	53	x10	37	x8	21	x6	x1				x10	37	x8	40	x5	54			75
10	37	15	7	x10	42	x8	26	x6	x5						x8	21	x6	39	x4	52			63
8	30	13	6	x8	32	x6	12	x4	1						x6	22	x4	38					53
6	24	10	5	x6	19	x4	1								x4	21							41
4	17	7	3	x4	6																		29

NOTE:

SEE RESTRAINED LENGTHS FOR PVC PIPE DETAIL FOR NOTES 1 THROUGH 8 THAT ARE ALSO APPLICABLE TO RESTRAINED LENGTHS FOR DIP.

MANATEE COUNTY PUBLIC WORKS DEPARTMENT			RESTRAINED LENGTHS FOR DIP	UG-9
REV. BY CLB/BR	DATE 11/10	MAY 10, 2011 DATE OF APPROVAL		
			PAGE 109	

THRUST BLOCK DIMENSIONS B ft. x d inches													
PIPE SIZE (IN.)	90°BEND			45°BEND		22.5°BEND		11.25°BEND		DEAD END & TEE		45° WYE	
	B	d		B	d	B	d	B	d	B	d	B	d
4	1.5	3 ½		1.1	3 ½	0.8	3 ½	0.6	3 ½	1.3	3 ½	1.1	3 ½
6	2.2	5 ¼		1.6	3 ¾	1.2	3 ¾	0.8	3 ¾	1.9	4 ½	1.6	3 ¾
8	2.9	7		2.1	5	1.5	3 ½	1.1	3 ½	2.4	5 ¾	2.0	4 ¾
10	3.5	8 ½		2.6	6 ¼	1.9	4 ½	1.3	3 ½	3.0	7 ¼	2.5	6
12	4.2	10		3.1	7 ½	2.2	5 ½	1.6	3 ¾	3.5	8 ¼	3.0	7 ½
14	4.9	11 ¾		3.6	8 ¾	2.6	6 ¼	1.8	4 ¼	4.1	9 ¾	3.4	8 ¼
16	5.5	13 ¼		4.1	9 ¾	2.9	7	2.1	5	4.7	11 ¼	3.9	9 ¼
18	6.2	15		4.6	11	3.3	8	2.3	5 ½	5.2	12 ½	4.4	10 ½
20	6.9	16 ½		5.0	12	3.6	8 ¾	2.6	6 ¼	5.8	14	4.9	11 ¾
24	8.2	19 ¾		6.0	14 ½	4.3	10 ¼	3.1	7 ½	6.9	16 ½	5.8	14
30	10.1	24 ¼		7.5	18	5.3	12 ½	3.8	9	8.5	20 ½	7.2	17 ½
36	12.1	29		8.9	21 ¼	6.4	15 ¼	4.5	10 ¾	10.2	24 ½	8.6	20 ¾

REINFORCEMENT MAT SCHEDULE											
FOR DIM. "B" BETWEEN 5.75' & 12.5' USE #4 @ 8" EACH WAY											
FOR DIM. "B" LESS THAN 5.75' USE #3 @ 8" EACH WAY											

NOTES:

- ALL THRUST BLOCKS SHALL BE CAST IN PLACE. FITTINGS ADJACENT TO THRUST BLOCKS SHALL BE WRAPPED IN POLYETHYLENE.
- THIS TABLE IS BASED ON WATER PRESSURE=180 PSI WITH AN ALLOWABLE SOIL BEARING PRESSURE=2000 PSF, CONCRETE STRENGTH f_c =3000 PSI, REINFORCEMENT f_y =60,000 KSI. THRUST BLOCK SHALL BE CAST AGAINST FIRM UNDISTURBED SOIL.
- FOR LARGER "B" DIMENSIONS IT IS NECESSARY TO CHECK THAT PIPE IS SUFFICIENTLY DEEP TO ALLOW 15" MIN. SOIL COVER OVER TOP EDGE OF THRUST BLOCK.
- RESTRAINED JOINTS MAY BE USED IN LIEU OF THRUST BLOCKS TO SAVE SPACE. THRUST BLOCKS SHALL BE USED IN SITUATIONS WHERE THRUST BLOCKS AND RESTRAINED JOINTS ARE BOTH REQUIRED.

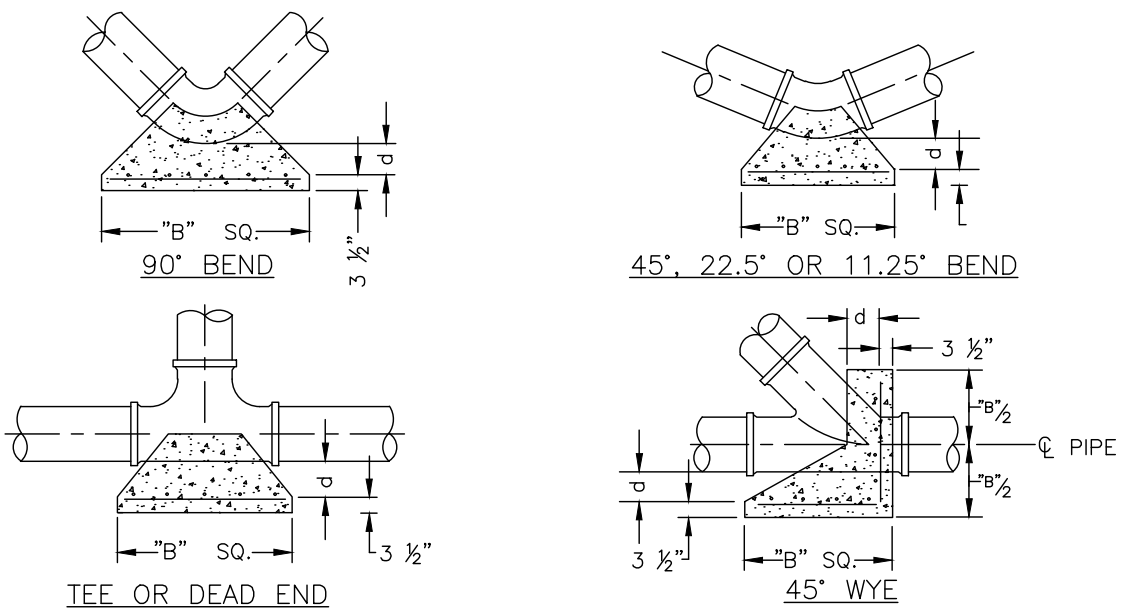

MANATEE COUNTY			CONCRETE THRUST BLOCKS	UG-7
PUBLIC WORKS DEPARTMENT				
REV. BY	DATE	MAY 10, 2011		
CLB/BR	11/10			
DATE OF APPROVAL				PAGE 107

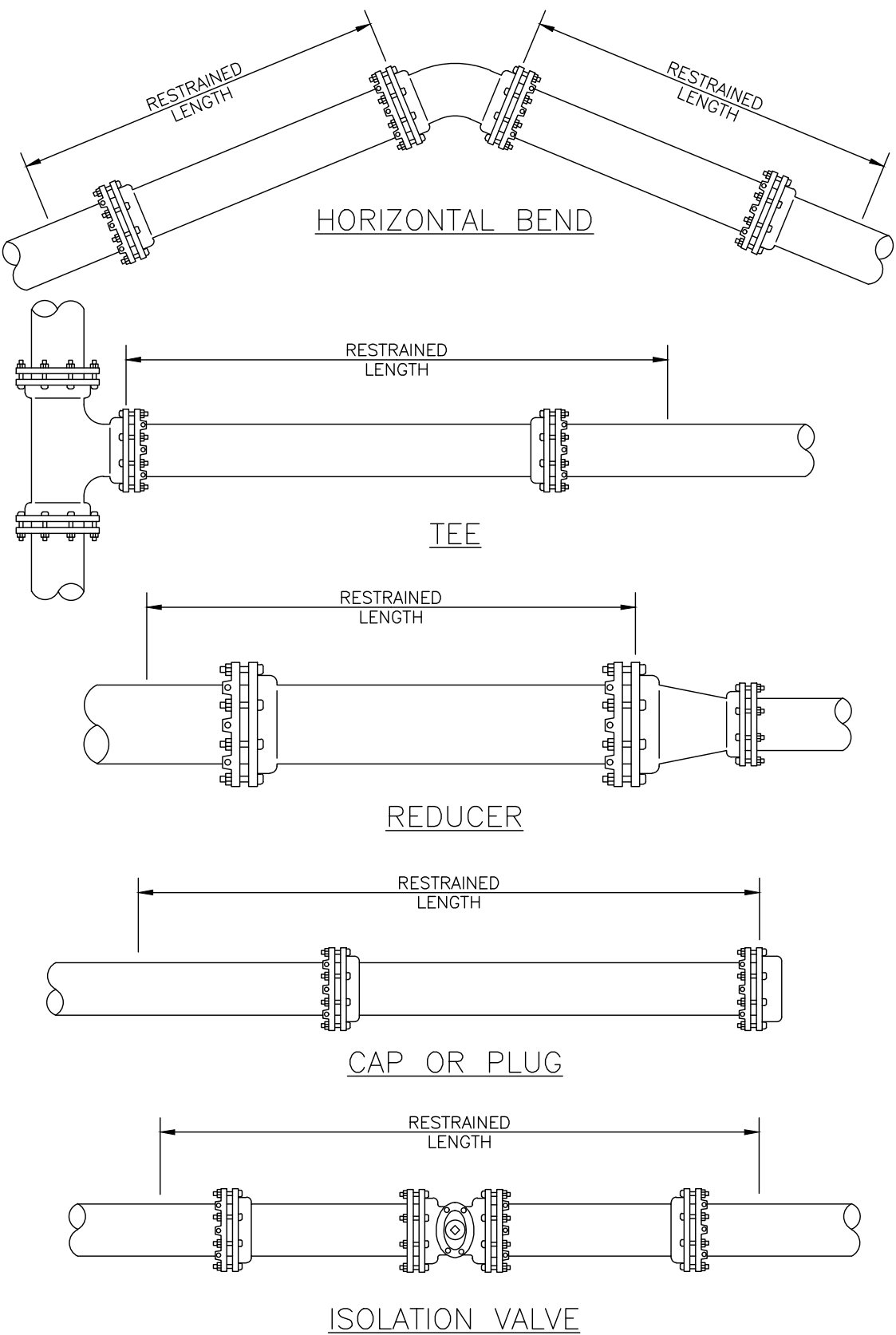

MANATEE COUNTY PUBLIC WORKS DEPARTMENT			RESTRAINED LENGTHS FOR PIPE	UG-10
REV. BY CLB/BR	DATE 11/10	MAY 10, 2011 DATE OF APPROVAL		
			PAGE 110	



PUBLIC WORKS DEPARTMENT
ENGINEERING SERVICES
1022 26th Avenue East, Bradenton, FL 34208

63RD AVE. E. & 39TH ST. E.

16" DIP TRANSMISSION WATER MAIN LOOP

DETAILS

DATE	BY	REVISION DESCRIPTION	NO.
PROJECT #		404-6031770	
SURVEY #		620_63rd-39th	
SEC./TWN./RGE		20&21/35s/18e	
SCALE		PER PLAN	
	BY	DATE	
SURVEYED	JTP	2/28/15	
DESIGNED	JSS	06/15	
DRAWN	CB/JSS	06/15	
CHECKED	JSS	10/15	
<div>J. SHOWN SHOWN FLORIDA PROFESSIONAL ENGINEER No. 60923 STATE OF FLORIDA 11/5/15 PROFESSIONAL ENGINEER Signature Date</div>			
SHEET 11 OF 17			

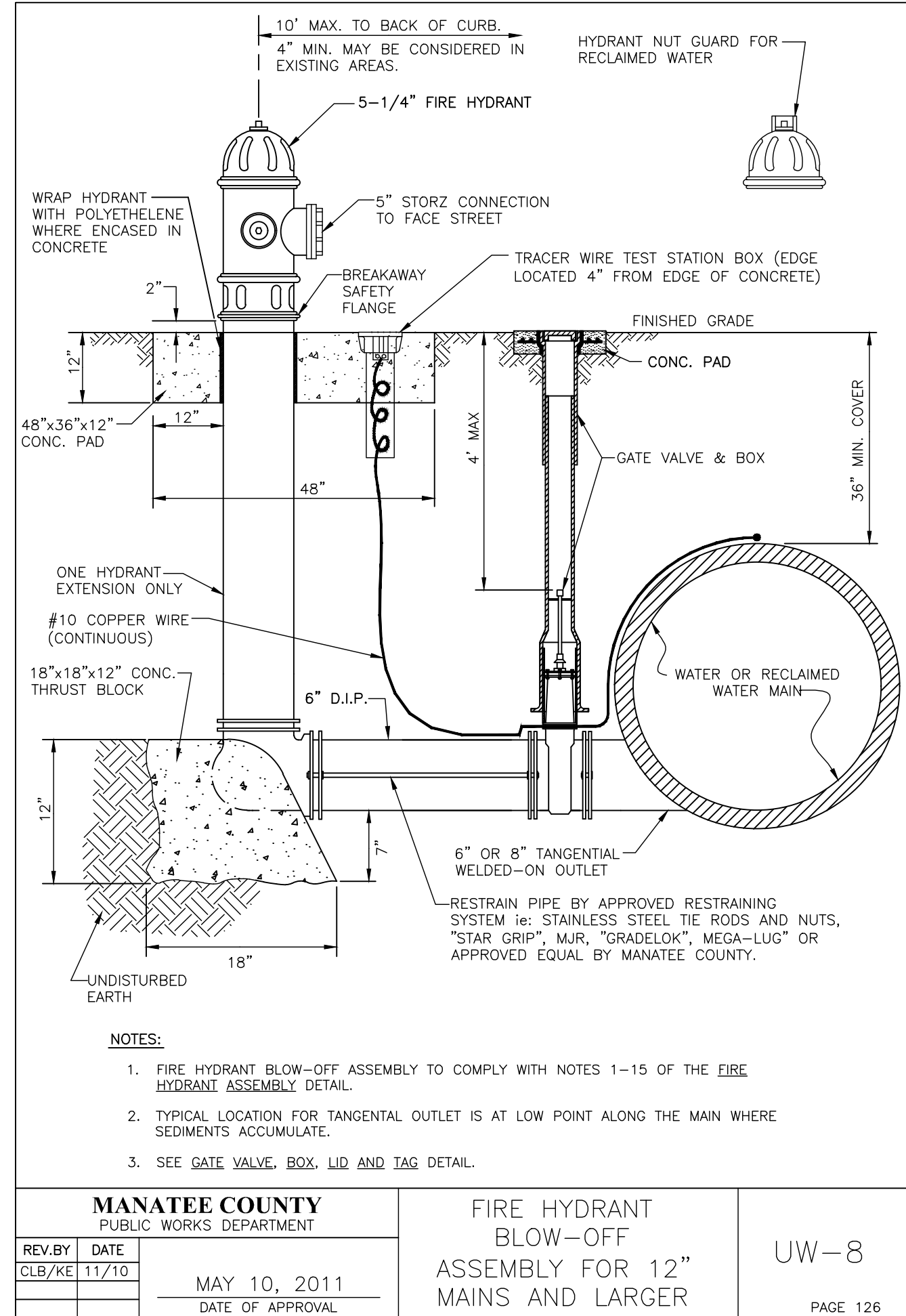
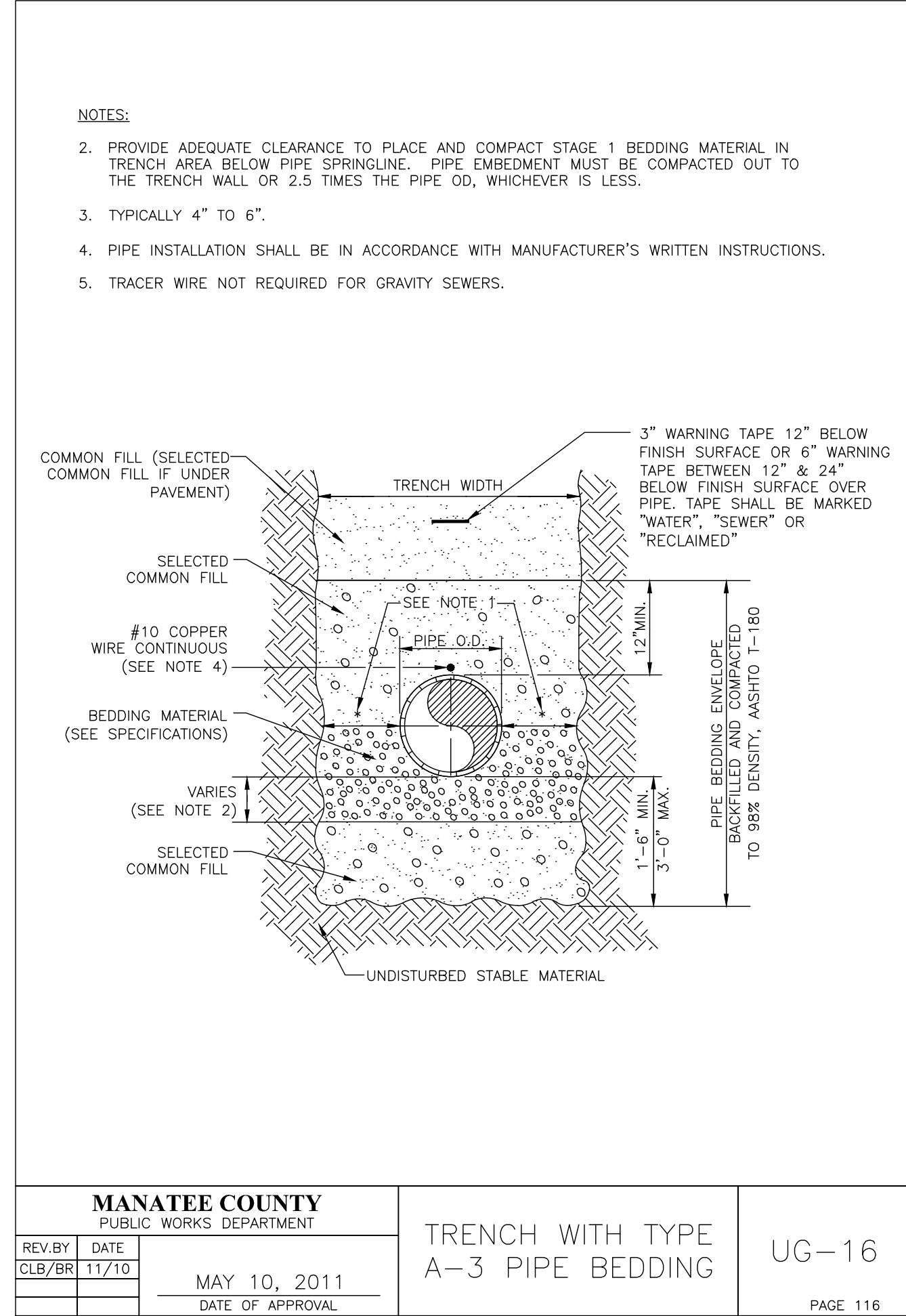
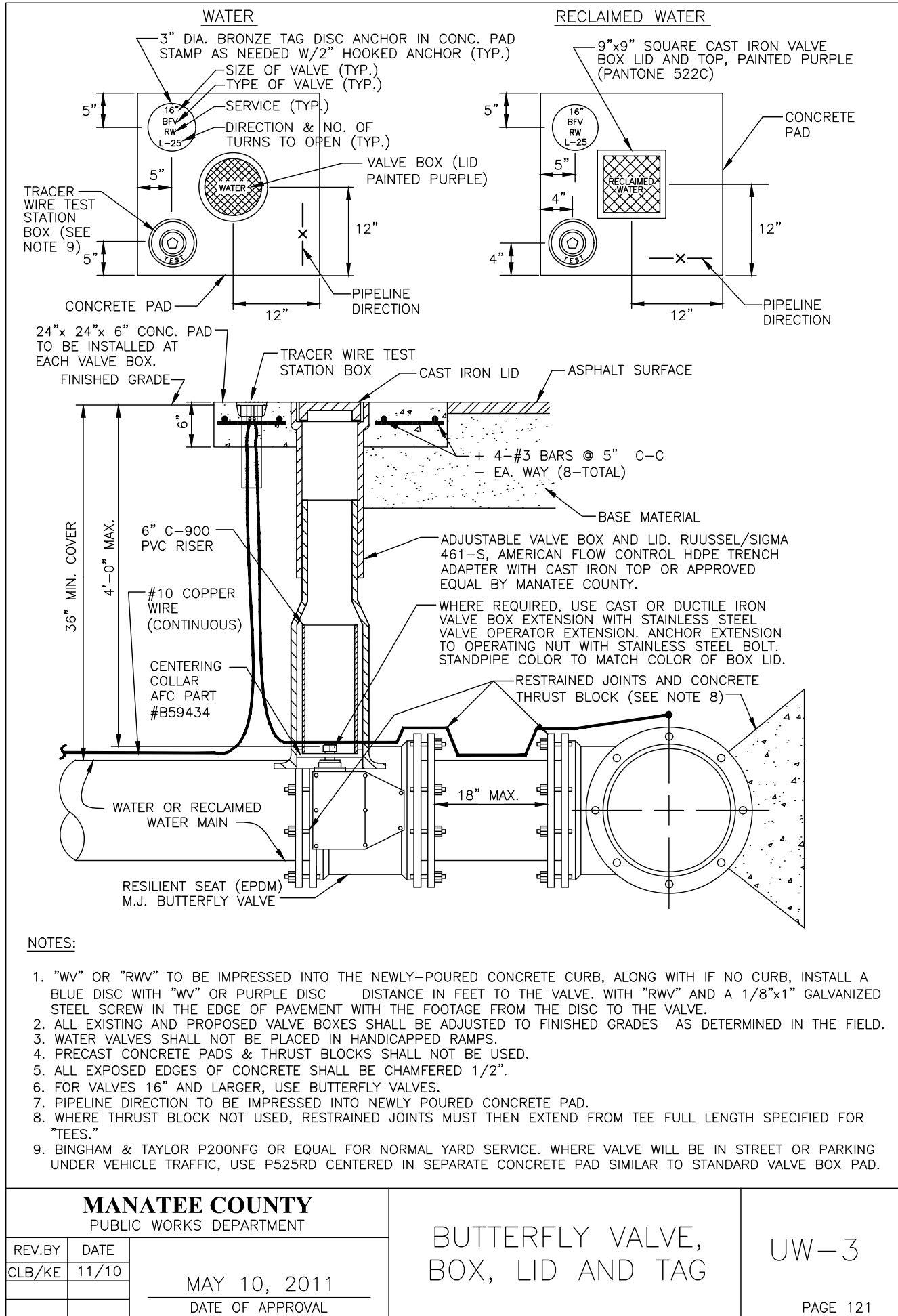
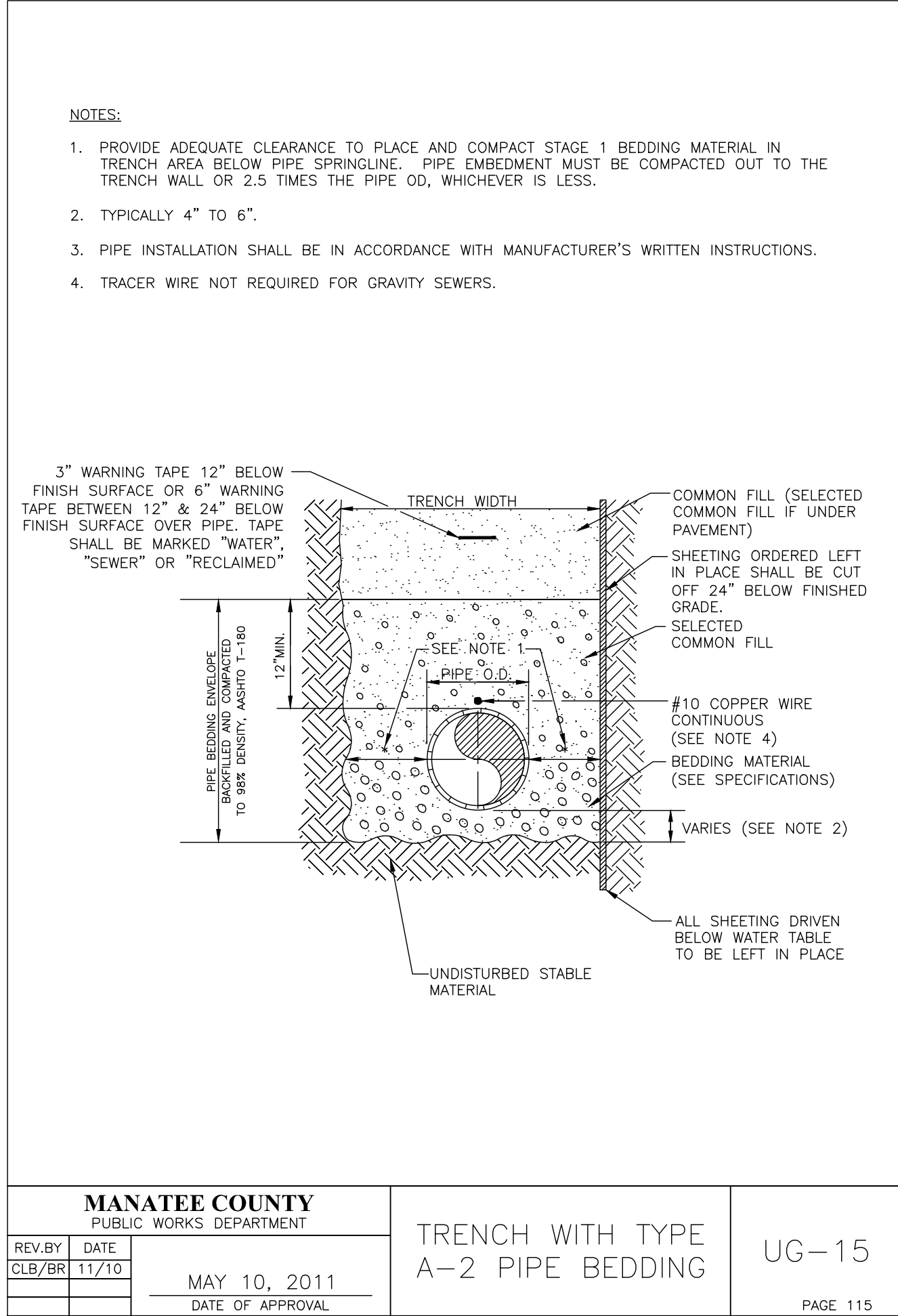
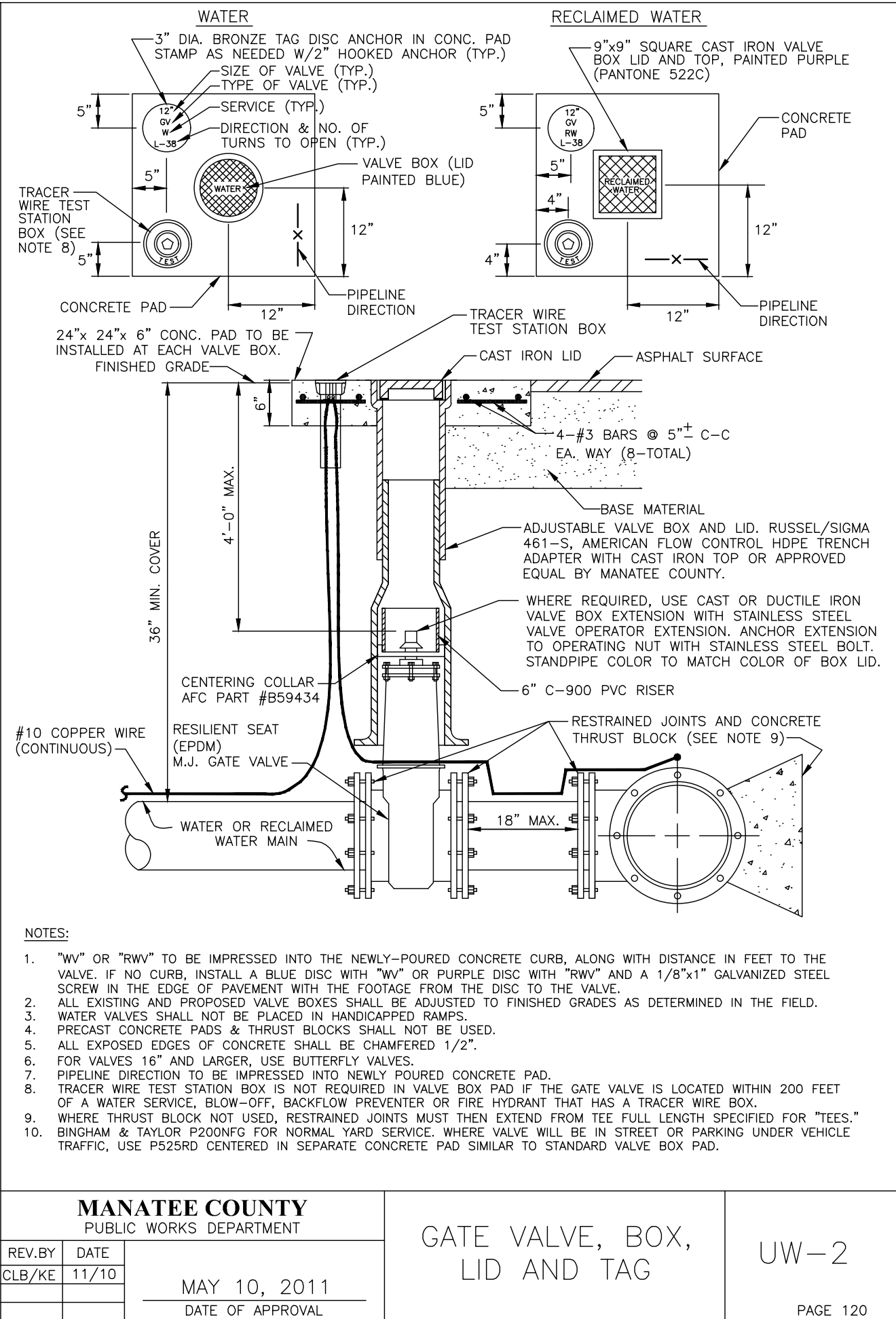
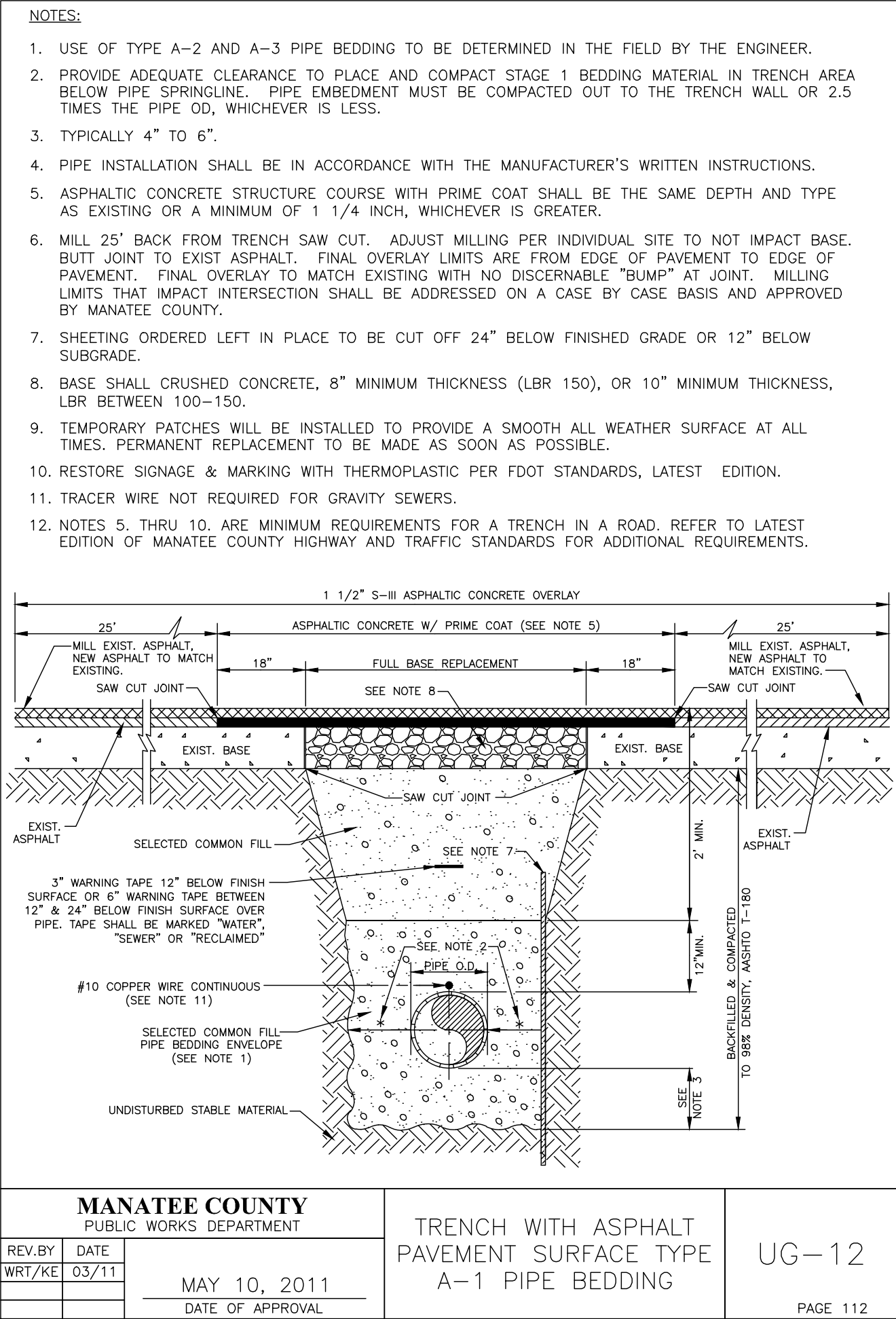
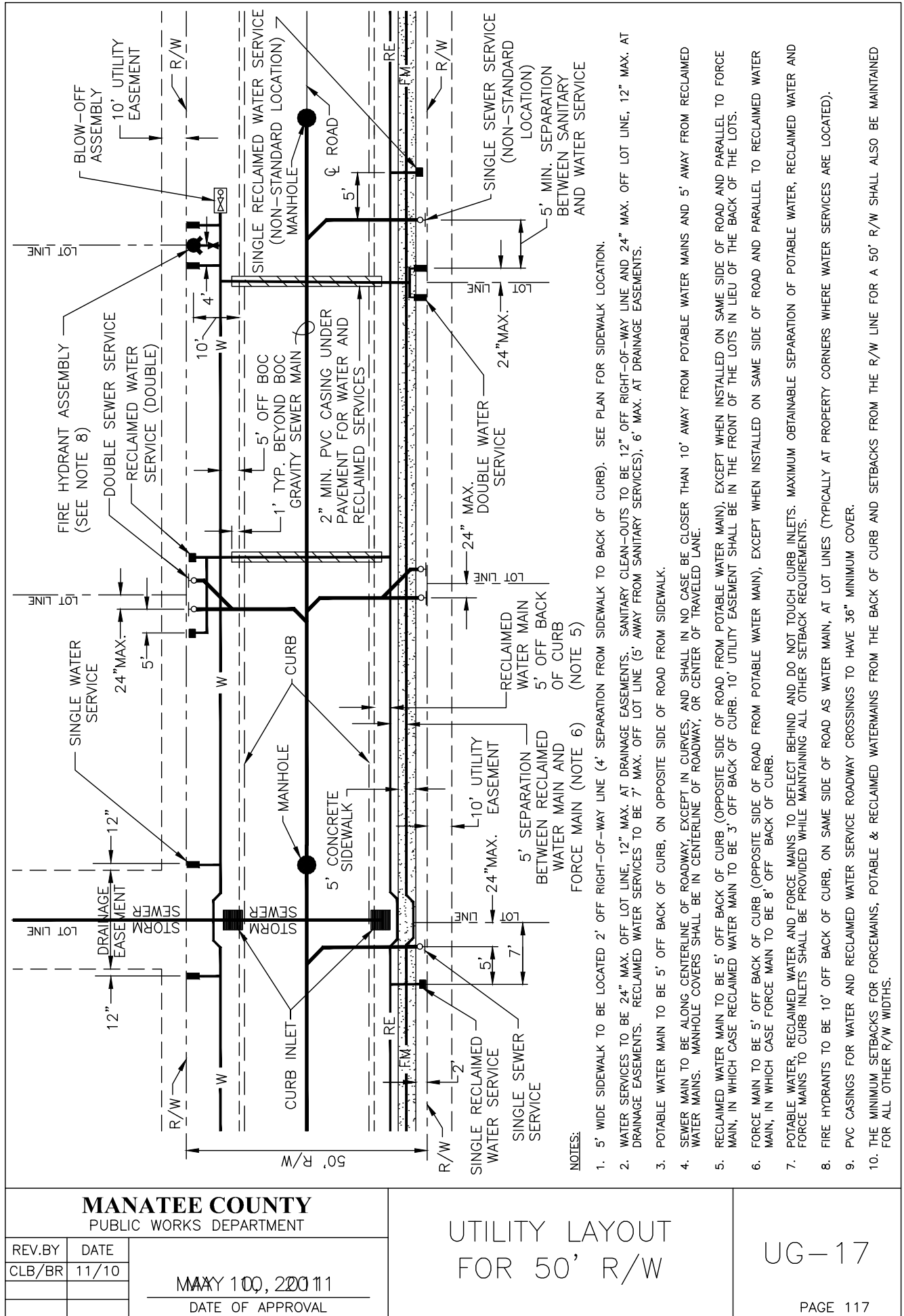

COPYRIGHT 2010 MANATEE COUNTY GOVERNMENT S:\PWD_Engineering\Share\Util_Eng_Design\PROJ\WTR_LINE\Proj\Water_Line-63rd Ave E & 39th St E Loop\DWG\39th-WM Trans Loop.dwg, 15 Survey Control Sheet, 11/15/2015 2:24 PM Shea Shoun, 1:1, ANSI full bleed D (34.00 x 22.00 inches)

MATCH LINE STA. 14+70

MATCH LINE STA. 20+50

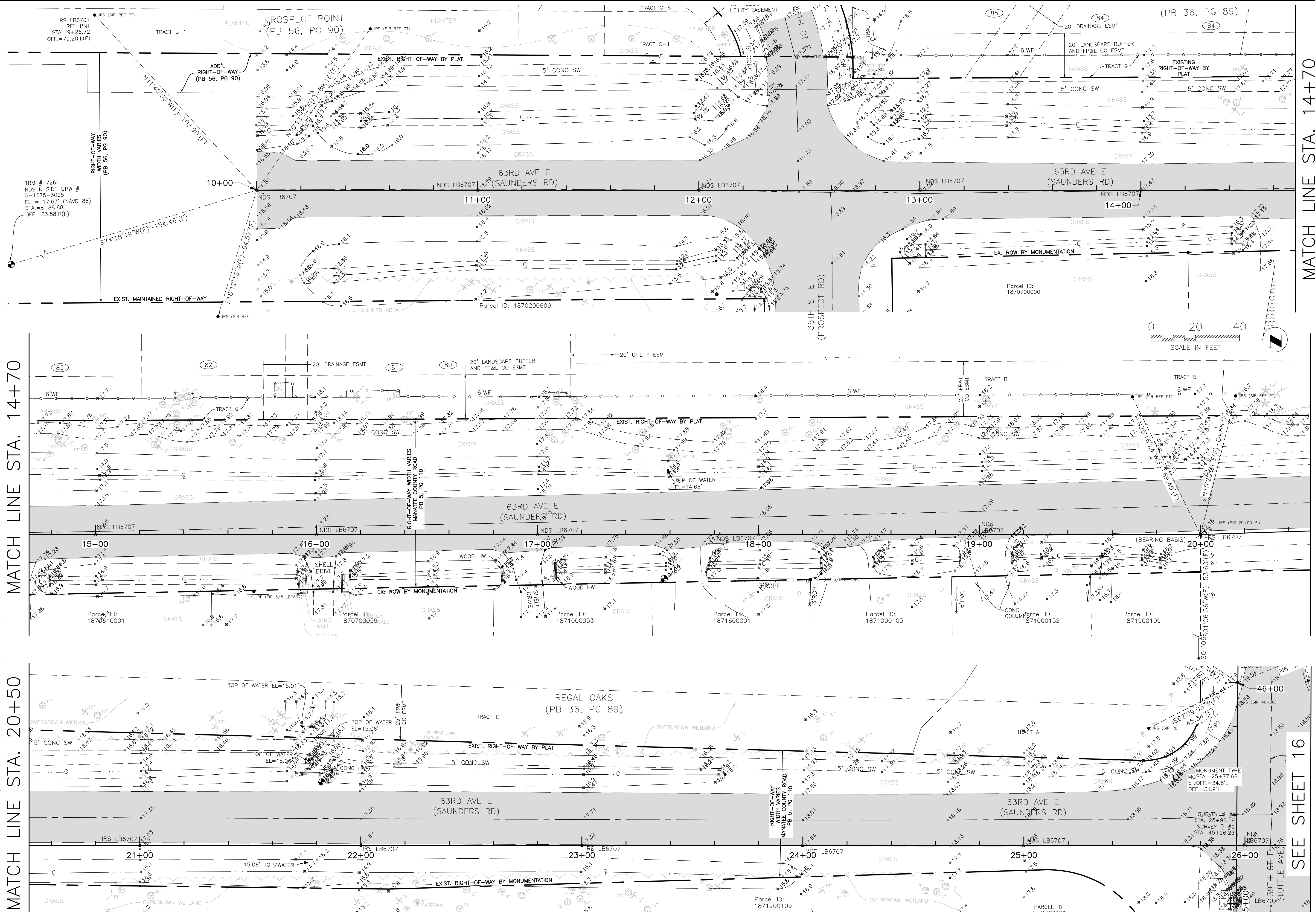

MATCH LINE STA. 14+70

MATCH LINE STA. 20+50

MATCH LINE STA. 26+30



PUBLIC WORKS DEPARTMENT
ENGINEERING SERVICES
1022 26th Avenue East, Bradenton, FL 34208

63RD AVE. E. & 39TH ST. E.

16" DIP TRANSMISSION WATER MAIN LOOP

EX. TOPO & SURVEY CONTROL SHEET

NO.	REVISION DESCRIPTION	BY	DATE

PROJECT #	404-6031770
SURVEY #	620_63rd-39th
SEC./TWN./RGE	20&21/35s/18e
HORIZ. SCALE	PER PLAN
VERT. SCALE	1"=2'

	BY	DATE
SURVEYED	JTP	2/28/15
DESIGNED	JSS	06/15
DRAWN	CB/JSS	06/15
CHECKED	JSS	10/15

J. SHEA SHOUN P.E.

FLORIDA PROFESSIONAL ENGINEER

No. 60923

STATE OF FLORIDA

11/5/15

SHEET 15 OF 17

SEE SHEET 16

EX. TOPO & SURVEY CONTROL SHEET

J. SHELDON S. SHOOK, P.E.
 JOHN S. SHOOK
 FLORIDA PROFESSIONAL ENGINEER
 No. 60923
 STATE OF
 11/5/15
 FLORIDA
 PROFESSIONAL ENGINEER
 Signature: _____

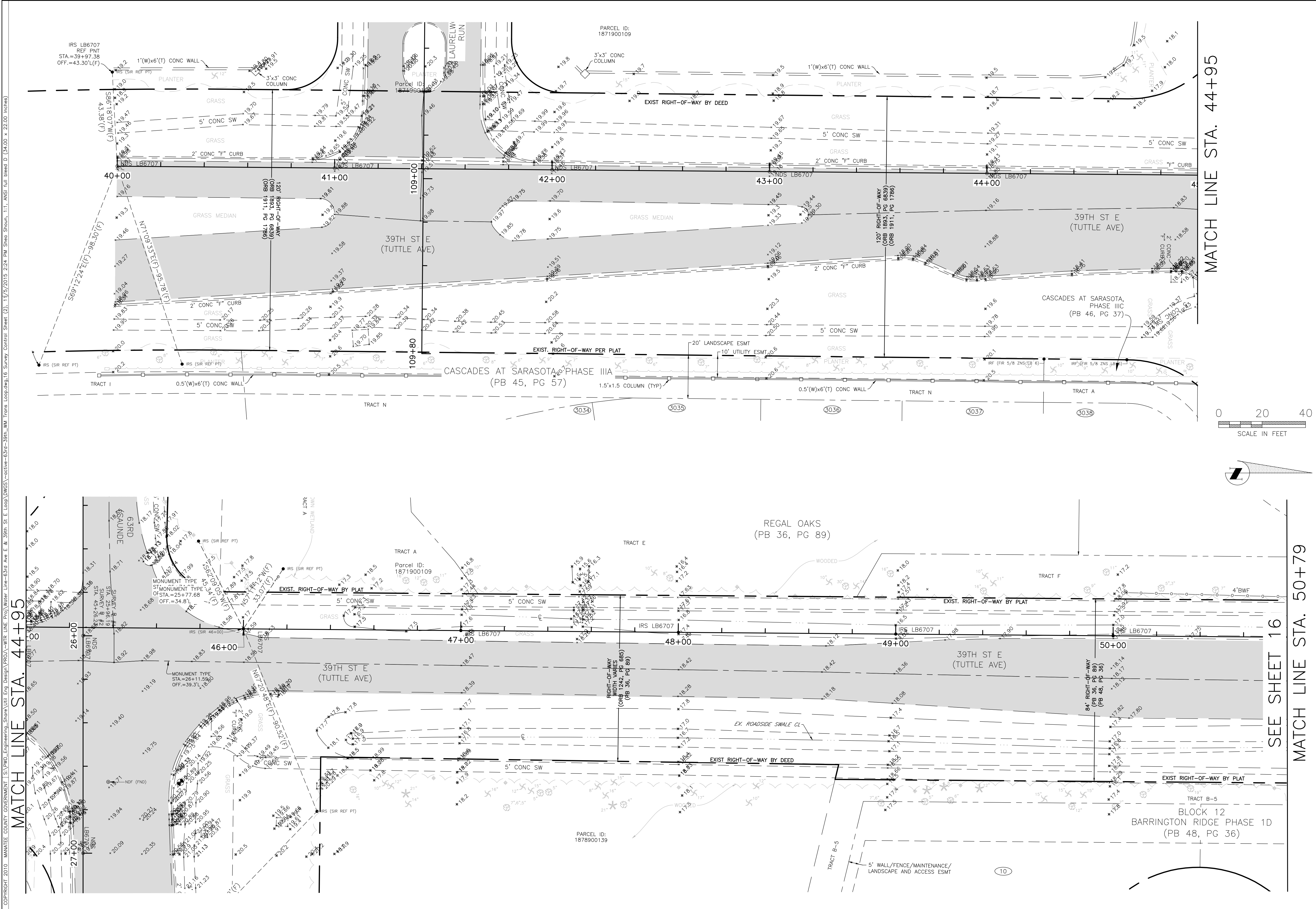

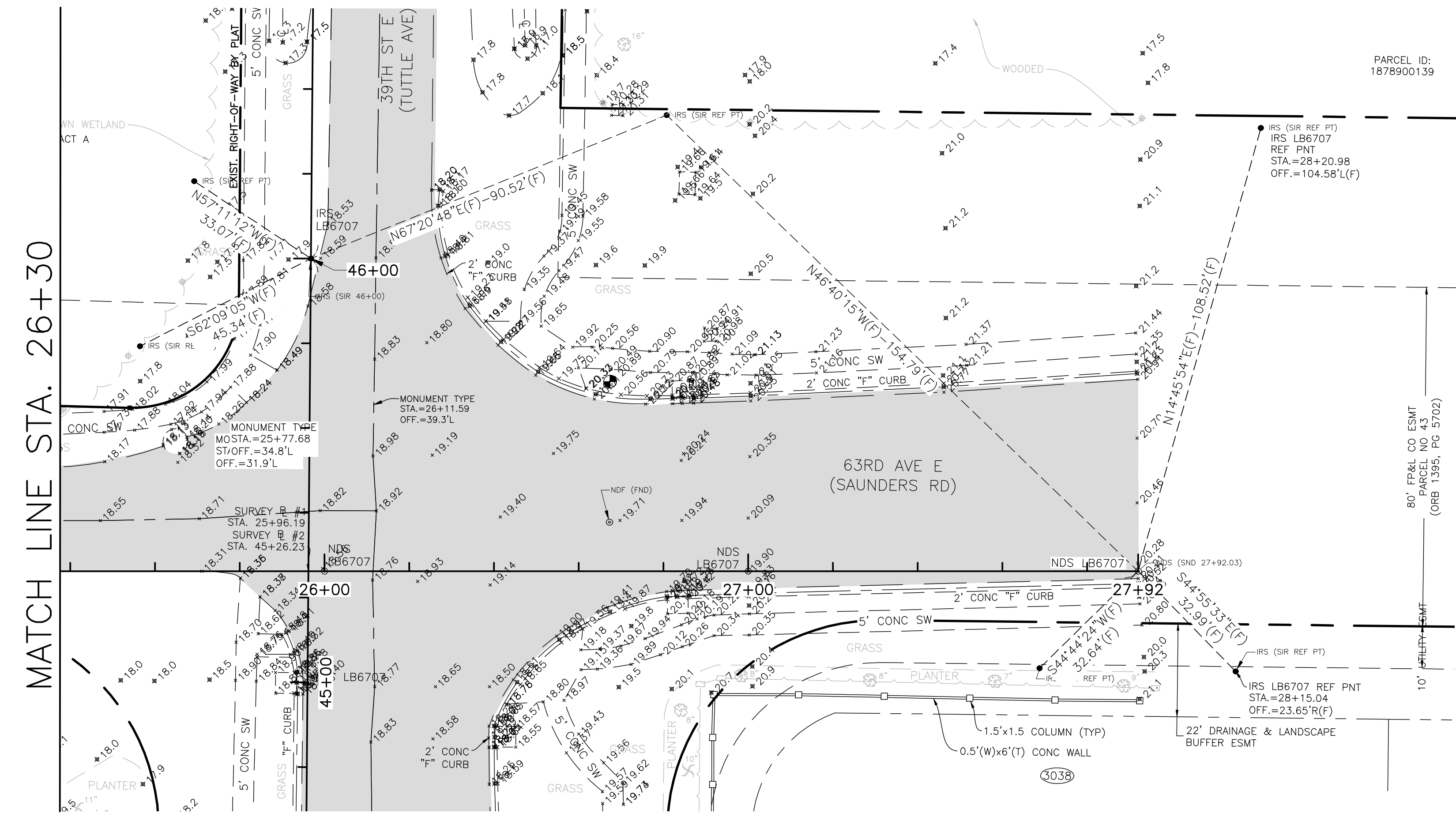
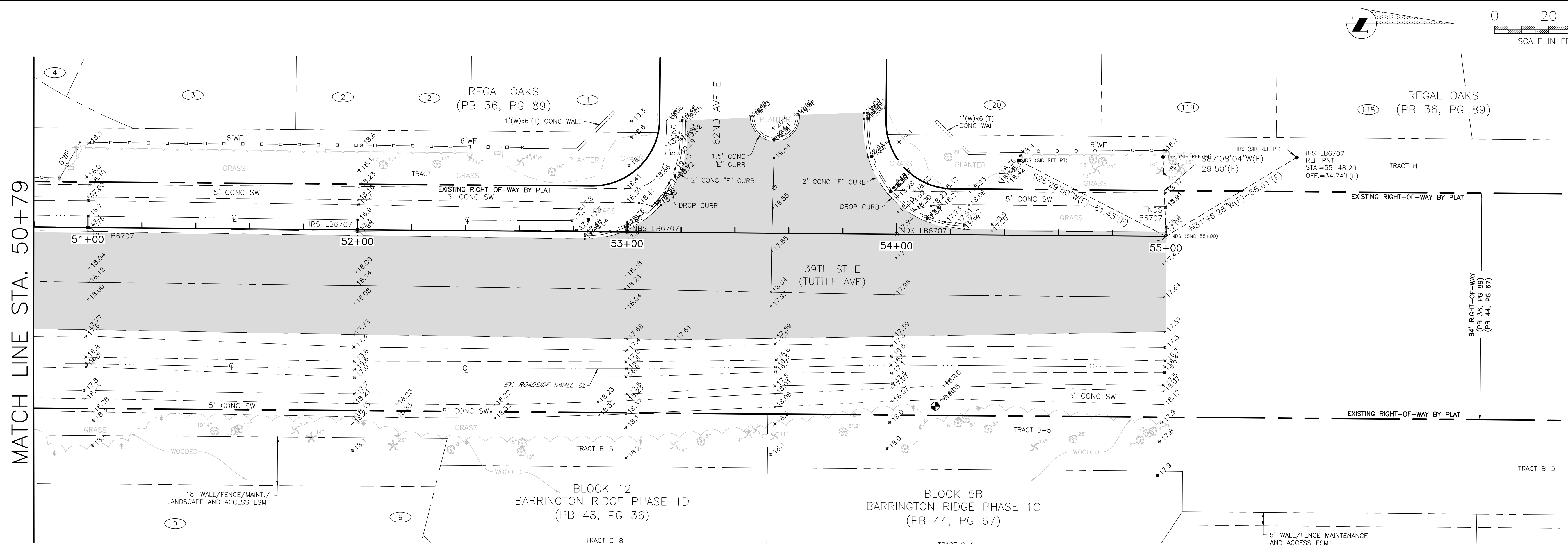

63RD AVE. E. & 39TH ST. E.

16" DIP TRANSMISSION WATER MAIN LOOP

EX. TOPO & SURVEY CONTROL SHEET

REVISION	DESCRIPTION	BY	DATE		
NO.					
PROJECT #		404-6031770			
SURVEY #		620_63rd-39th			
SEC./TWN./RGE		20&21/35s/18e			
HORZ. SCALE		PER PLAN			
VERT. SCALE		1"=2'			
		BY	DATE		
SURVEYED		JTP	2/28/15		
DESIGNED		JSS	06/15		
DRAWN		CB/JSS	06/15		
CHECKED		JSS	10/15		

Professional Engineer Seal for John S. Shoukri, State of Florida, License No. 60923, dated 11/5/15.