

CONSTRUCTION PLANS  
FOR  
SR 64 (MANATEE AVENUE) WATER MAIN  
INTRACOASTAL CROSSING

MANATEE COUNTY, FLORIDA  
DECEMBER 2024  
MANATEE COUNTY PROJECT #6093170  
FINANCIAL PROJECT ID 408185-3-52-01



PROJECT TEAM:

OWNER:  
MANATEE COUNTY  
1022 26TH AVE. E.  
BRADENTON, FL 34208  
CONTACT: ANITA WANG, P.E.  
941-708-7450 EXT. 7220

ENGINEER:  
KIMLEY-HORN AND ASSOCIATES, INC.  
200 CENTRAL AVE., SUITE 600  
ST. PETERSBURG, FL 33701  
CONTACT: JORDAN WALKER, P.E.  
727-308-4320

SURVEYOR:  
RUSSELL P. HYATT, P.S.M.  
NO.: 5303  
HYATT SURVEY SERVICES, INC.  
2012 LENA ROAD  
BRADENTON, FL 34211  
CERTIFICATE OF AUTHORIZATION: 7203

UTILITY CONTACTS:

COMPANY	CONTACT	TELEPHONE NUMBER
CITY OF BRADENTON	KIM CLAYBACK, P.E.	941-708-6300 EXT. 224
FPL	BRIAN GARVER	239-231-9471
FRONTIER	DENISE HUTTON	941-906-6722
MCI (VERIZON)	ANDY COLE	813-847-4037
MANATEE COUNTY (IT)	BILL KERSEY	941-748-4501 EXT. 5083
MANATEE COUNTY TRAFFIC OPERATIONS	MUKUNDA GOPALAKRISHNA	941-749-3500 EXT. 7859
MANATEE COUNTY UTILITIES	DAVID BRANNING	941-708-7450 EXT. 7662
SPECTRUM	PATRICK PISTNER	941-737-5159
TECO/PEOPLES GAS	ALEX MCFARLANE	813-275-3765
TRANSPORTATION STATISTICS OFFICE		850-921-7300

PERMITS:  
FDOT UTILITY PERMIT #2024-H-194-00171  
FDEP ERP PERMIT APPLICATION #41-0447073-001-EI - PENDING  
FDEP WATER GENERAL PERMIT - PENDING  
ARMY CORPS OF ENGINEERS PERMIT - PENDING

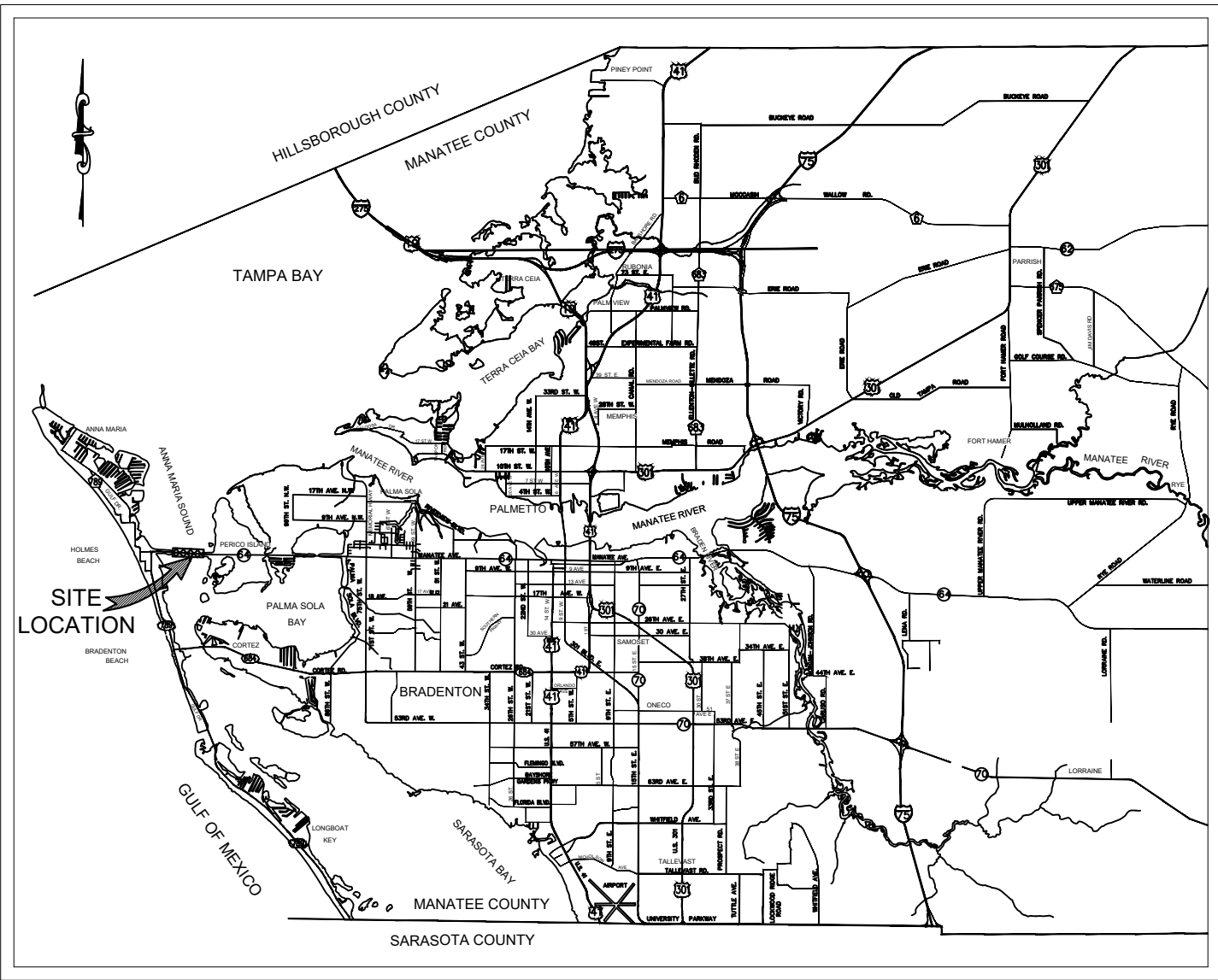

PROJECT VICINITY MAP  
N.T.S.

BID PLANS

FDOT PERMIT #2024-H-194-00171  
MILE POSTS 0.355-1.581

PREPARED BY  
**Kimley»Horn**

© 2023 KIMLEY-HORN AND ASSOCIATES, INC.  
200 CENTRAL AVENUE, SUITE 600  
ST. PETERSBURG, FL 33701  
PHONE (727) 547-3999  
WWW.KIMLEY-HORN.COM Registry No. 35106

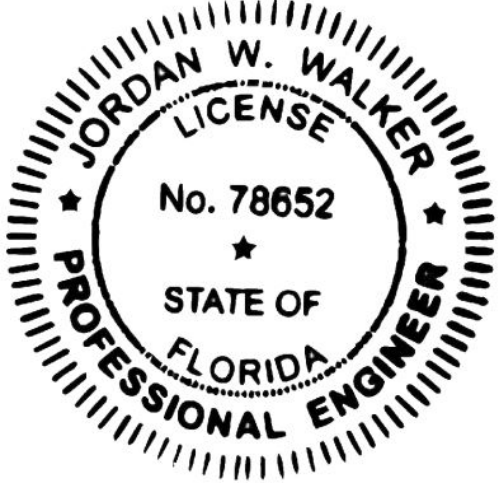

THIS ITEM HAS BEEN DIGITALLY  
SIGNED AND SEALED BY

JORDAN WESLEY WALKER, P.E.  
NO. 78652

ON THE DATE ADJACENT TO THE SEAL

PRINTED COPIES OF THIS DOCUMENT  
ARE NOT CONSIDERED SIGNED AND  
SEALED AND THE SIGNATURE MUST  
BE VERIFIED ON ANY ELECTRONIC  
COPIES

THE SITE CONSTRUCTION STAKEOUT SHALL BE PERFORMED UNDER THE DIRECTION OF A FLORIDA REGISTERED SURVEYOR. AUTOCAD FILES WILL BE FURNISHED TO AID IN THE SITE CONSTRUCTION STAKEOUT. ANY DISCREPANCIES FOUND BETWEEN AUTOCAD FILES AND SITE CONSTRUCTION PLANS SHALL BE BROUGHT TO THE ENGINEER'S ATTENTION FOR CLARIFICATION PRIOR TO THAT STAKEOUT.

				THIS DOCUMENT IS PROTECTED BY SECTION 106 OF THE "UNITED STATES COPYRIGHT ACT". REPRODUCTION OR ALTERATION OF THIS DOCUMENT OR THE INFORMATION CONTAINED HEREON BY ANY MEANS WHATSOEVER IS STRICTLY PROHIBITED WITHOUT THE PRIOR WRITTEN CONSENT OF KIMLEY-HORN AND ASSOCIATES, INC. CONSENT IS HEREBY GRANTED SPECIFICALLY TO GOVERNMENTAL AGENCIES TO REPRODUCE THIS DOCUMENT IN COMPLIANCE WITH F.S. CHAPTER 119.		JORDAN WALKER, PE FLORIDA LICENSE NUMBER: 78652	DATE DECEMBER 2024 PROJECT NO. 148400098 SHEET NUMBER 01
No.	REVISIONS	DATE	BY				







NOTE: INFORMATION PROVIDED ON THIS SHEET BASED ON SUE & SURVEY BY CUMBEY & FAIR, INC. AS OBTAINED FROM FDOT FPID 408185-3-52-01 PHASE III PLANS DATED SEPTEMBER 2022



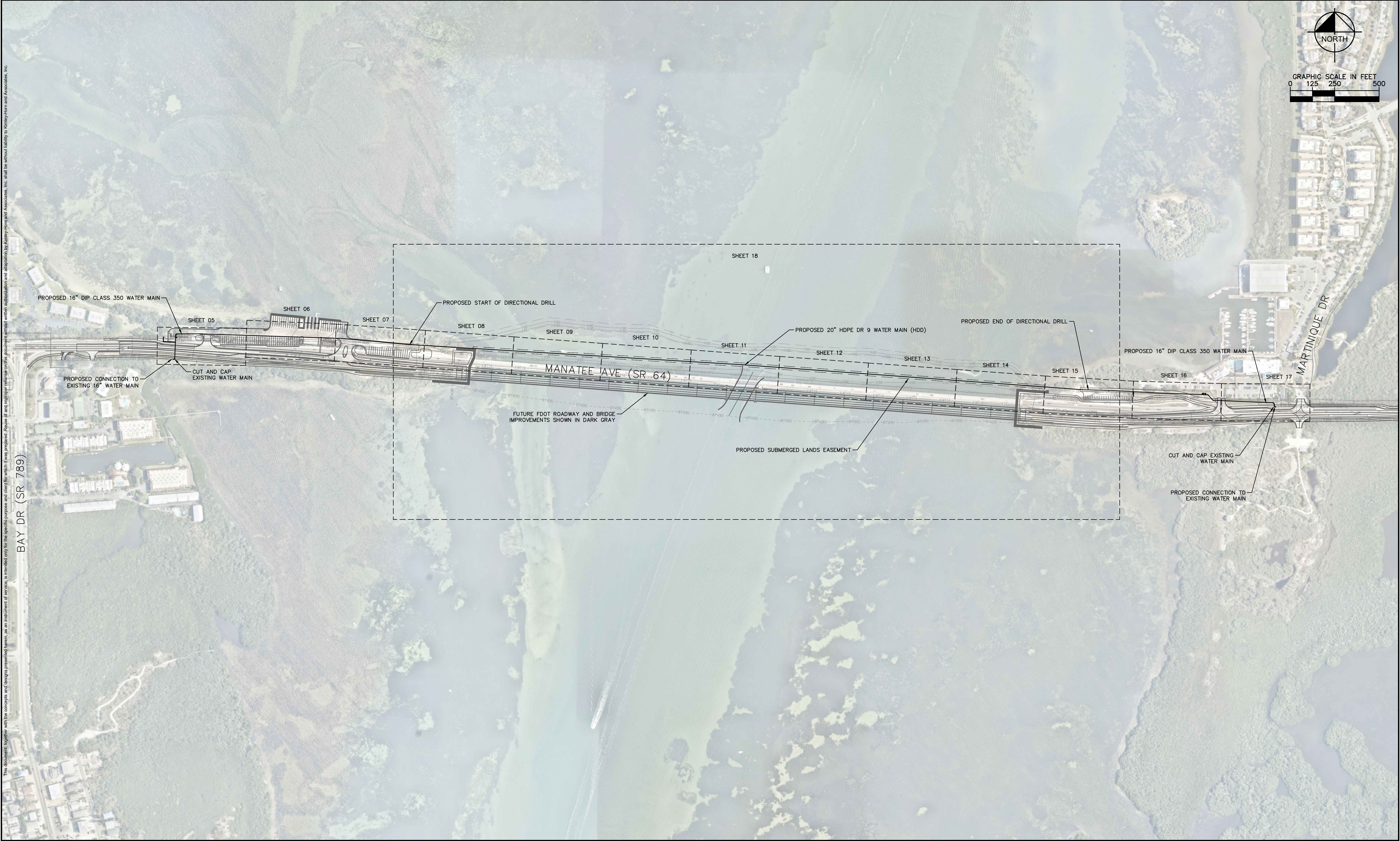

No.	REVISIONS	DATE	BY



© 2024 KIMLEY-HORN AND ASSOCIATES, INC.  
200 CENTRAL AVENUE, SUITE 600, ST. PETERSBURG, FL 33701  
PHONE: 727-547-3999  
WWW.KIMLEY-HORN.COM REGISTRY NO. 35106

KHA PROJECT  
148400098

DATE  
DECEMBER 2024

SCALE AS SHOWN

DESIGNED BY JWW

DRAWN BY ALC

CHECKED BY KMS



SR 64 (MANATEE AVENUE) WATER MAIN  
INTRACOASTAL CROSSING

MANATEE COUNTY

LICENSED PROFESSIONAL

JORDAN W. WALKER, P.E.

FL LICENSE NUMBER  
78652

KEY SHEET

SHEET NUMBER

04



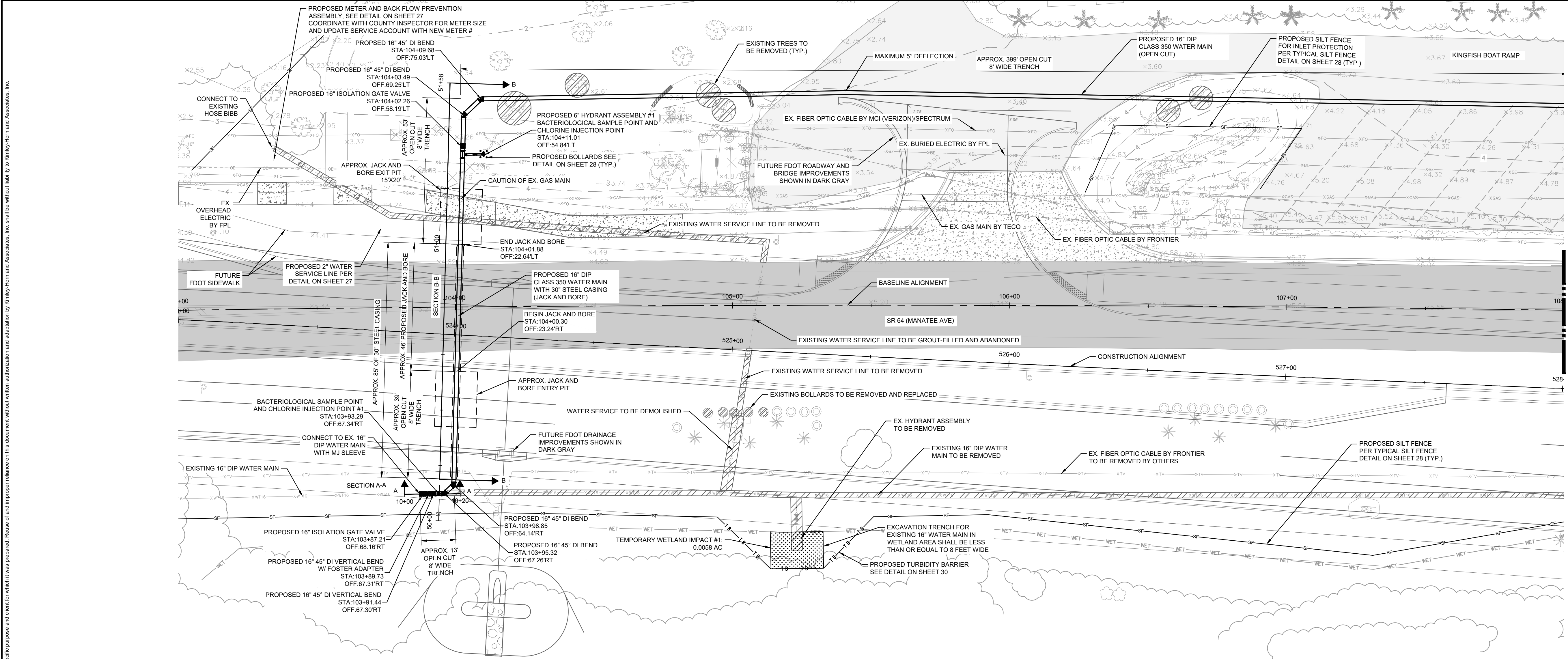

NORTH

GRAPHIC SCALE IN FEET

0 10 20 40

LEGEND

SIDEWALK/CONCRETE DRIVEWAY RESTORATION	
FULL ROADWAY RESTORATION	
MILLING AND RESURFACING	
FDOT BANK RUN SHELL RESTORATION	
DEMO EXISTING	
EXISTING ROADWAY	
FDOT BANK RUN SHELL	
WETLAND IMPACTS	

MATCH LINE STA 108+00  
SEE SHEET 06

\*NOTES:  
THE ELEVATIONS OF THE UTILITIES MARKED WITH AN ASTERISK (\*) HAVE BEEN ASSUMED ON THE BASIS OF TYPICAL ANTICIPATED SOIL COVERAGE. CONTRACTOR SHALL NOT RELY ON THIS INFORMATION FOR CONSTRUCTION, BUT SHALL BE RESPONSIBLE FOR FIELD LOCATIONS (HORIZONTAL AND VERTICAL) OF ALL UTILITIES CROSSING THE PROPOSED PIPELINES. CONTRACTOR SHALL INCLUDE IN THE UNIT COST OF THE SUBJECT WATER MAIN CONSTRUCTION, THE COST OF UTILITY ADJUSTMENTS NECESSARY TO ATTAIN DESIGN MINIMUM SEPARATION FOR UTILITIES CONFLICTING WITH THE CONSTRUCTION OF THE PROPOSED WATER MAIN. INTERRUPTIONS OF ANY EXISTING UTILITY SERVICES SHALL BE NOTICED TO EFFECTED CUSTOMERS A MINIMUM OF 48 HOURS IN ADVANCE AND SHALL NOT EXCEED 4 HOURS IN DURATION.

WHERE CONCRETE REPAIRS ARE NECESSARY AND EXPANSION JOINTS ARE PRESENT, CONTRACTOR TO REMOVE AND REPLACE CONCRETE UP TO THE NEXT EXPANSION JOINT; OTHERWISE, REPLACE CONCRETE AS NECESSARY.

- NOTES:
- CONTRACTOR SHALL MAINTAIN A MINIMUM OF 12" SEPARATION BETWEEN EXISTING UTILITIES AND PROPOSED UTILITIES
  - CONTRACTOR SHALL RESTRAIN PIPE PER RESTRAIN LENGTHS TABLE ON DETAIL SHEET 26
  - CONSTRUCTION DEWATERING SHALL BE CONDUCTED IN ACCORDANCE WITH ALL FEDERAL, STATE, AND LOCAL REQUIREMENTS INCLUDING BUT NOT LIMITED TO CHAPTERS 62-621.300 AND 62-620 OF THE FLORIDA ADMINISTRATIVE CODE (FAC)
  - EXISTING GAS LINE AND BURIED ELECTRIC TO BE FIELD LOCATED WHERE NECESSARY PRIOR TO CONSTRUCTION
  - WHERE LESS THAN 6" MINIMUM SEPARATION IS SHOWN ALL JOINTS SHALL BE RESTRAINED IN ORDER TO MEET FDEP SEPARATION REQUIREMENTS.

**GROUNDWATER / DEWATERING NOTE:**  
THE PRESENCE OF GROUNDWATER SHOULD BE ANTICIPATED ON THIS PROJECT. CONTRACTOR'S BID SHALL INCLUDE CONSIDERATION FOR THIS ISSUE. WHEN PERFORMING GRADING OPERATIONS DURING PERIODS OF WET WEATHER, PROVIDE ADEQUATE DEWATERING, DRAINAGE AND GROUND WATER MANAGEMENT TO CONTROL MOISTURE OF SOILS.

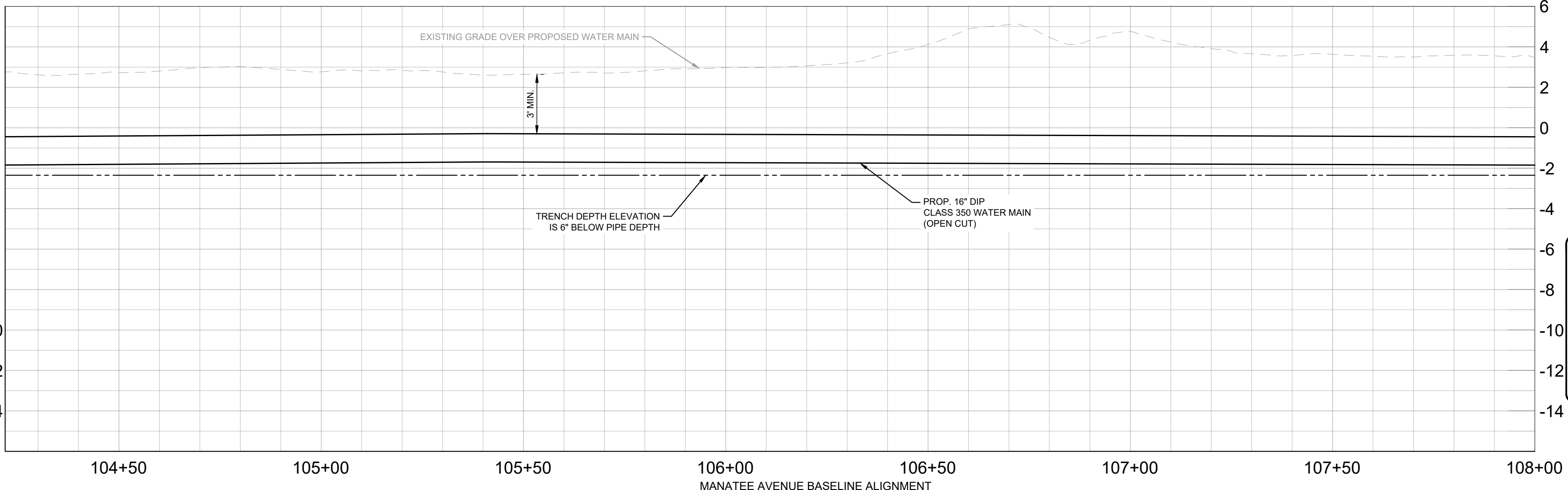
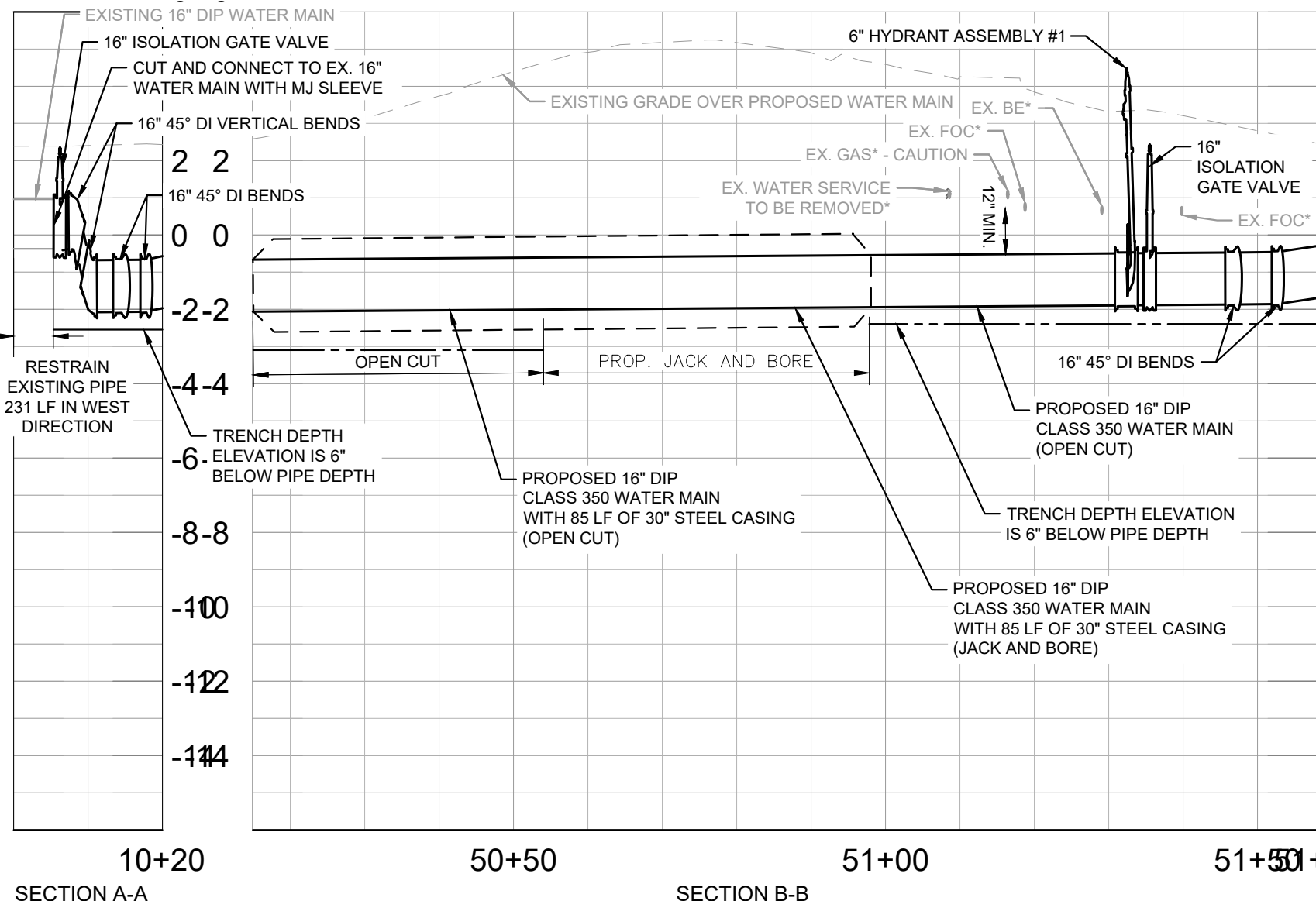

No.	REVISIONS	DATE	BY

© 2024 KIMLEY-HORN AND ASSOCIATES, INC.  
200 CENTRAL AVENUE, SUITE 600, ST. PETERSBURG, FL 33701  
PHONE: 727-547-3999  
WWW.KIMLEY-HORN.COM    REGISTRY NO. 35106

KHA PROJECT  
148400098

DATE  
DECEMBER 2024

SCALE    AS SHOWN

DESIGNED BY    JWW

DRAWN BY    ALC

CHECKED BY    KMS

SR 64 (MANATEE AVENUE) WATER MAIN  
INTRACOASTAL CROSSING

MANATEE COUNTY

LICENSED PROFESSIONAL

JORDAN W. WALKER, P.E.

FL LICENSE NUMBER  
78652

FL DATE:

PLAN AND PROFILE [103+00 - 108+00]

SHEET NUMBER

05



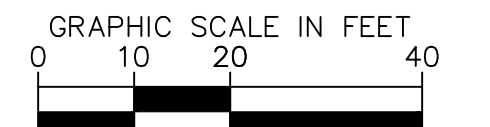
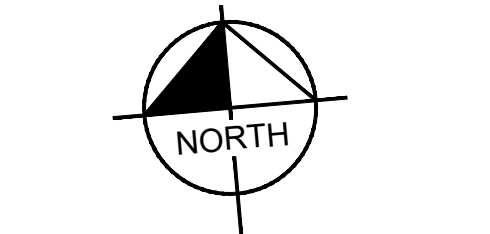
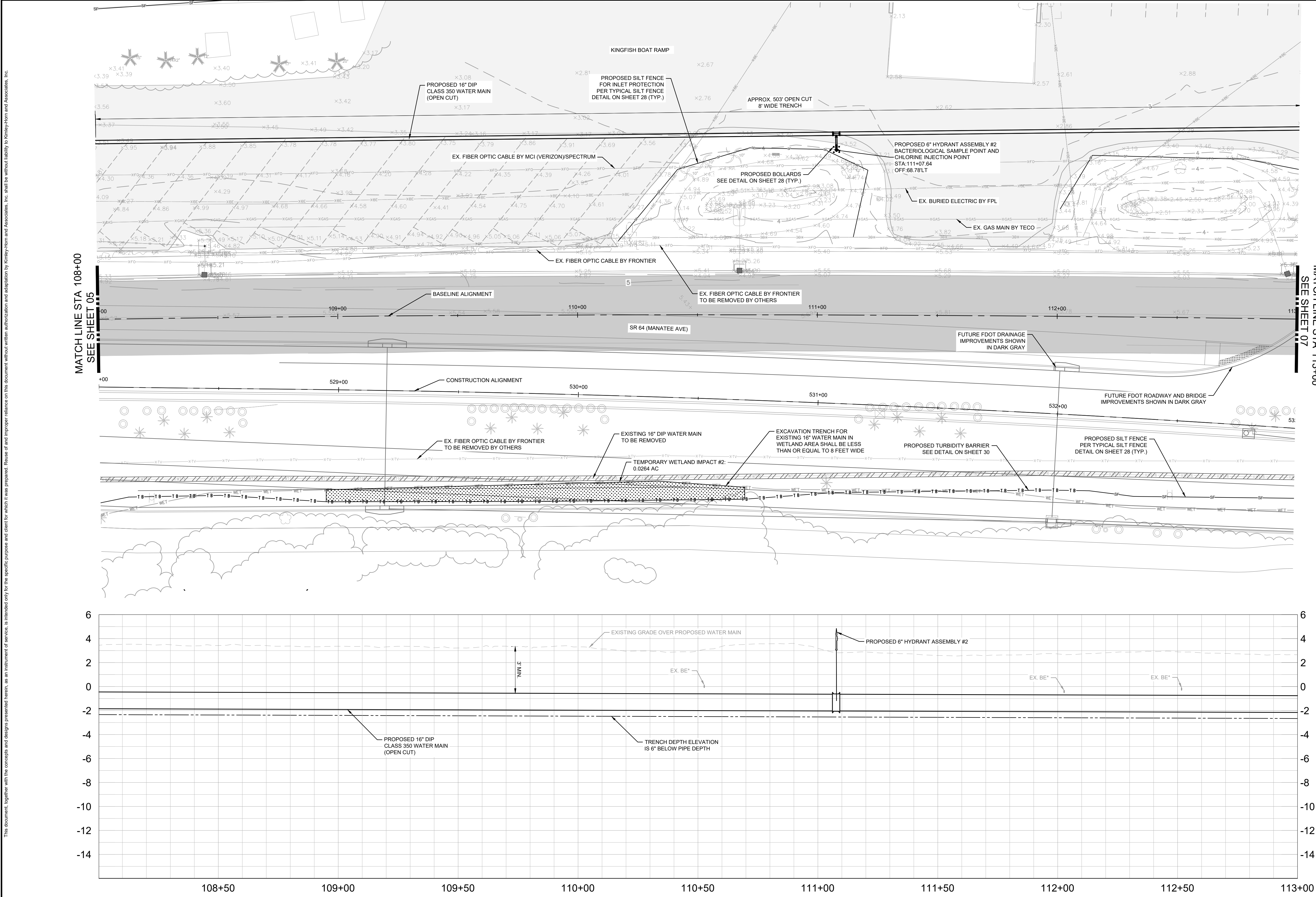

LEGEND	
SIDEWALK/CONCRETE DRIVEWAY RESTORATION	[Pattern]
FULL ROADWAY RESTORATION	[Pattern]
MILLING AND RESURFACING	[Pattern]
FDOT BANK RUN SHELL RESTORATION	[Pattern]
DEMO EXISTING	[Pattern]
EXISTING ROADWAY	[Pattern]
FDOT BANK RUN SHELL	[Pattern]
WETLAND IMPACTS	[Pattern]

NOTES:  
THE ELEVATIONS OF THE UTILITIES MARKED WITH AN ASTERISK (\*) HAVE BEEN ASSUMED ON THE BASIS OF TYPICAL ANTICIPATED SOIL COVERAGE. CONTRACTOR SHALL NOT RELY ON THIS INFORMATION FOR CONSTRUCTION, BUT SHALL BE RESPONSIBLE FOR FIELD LOCATIONS (HORIZONTAL AND VERTICAL) OF ALL UTILITIES CROSSING THE PROPOSED PIPELINES. CONTRACTOR SHALL INCLUDE IN THE UNIT COST OF THE SUBJECT WATER MAIN CONSTRUCTION, THE COST OF UTILITY ADJUSTMENTS NECESSARY TO ATTAIN DESIGN MINIMUM SEPARATION FOR UTILITIES CONFLICTING WITH THE CONSTRUCTION OF THE PROPOSED WATER MAIN. INTERRUPTIONS OF ANY EXISTING UTILITY SERVICES SHALL BE NOTICED TO EFFECTED CUSTOMERS A MINIMUM OF 48 HOURS IN ADVANCE AND SHALL NOT EXCEED 4 HOURS IN DURATION.

WHERE CONCRETE REPAIRS ARE NECESSARY AND EXPANSION JOINTS ARE PRESENT, CONTRACTOR TO REMOVE AND REPLACE CONCRETE UP TO THE NEXT EXPANSION JOINT; OTHERWISE, REPLACE CONCRETE AS NECESSARY.

- NOTES:
- CONTRACTOR SHALL MAINTAIN A MINIMUM OF 12" SEPARATION BETWEEN EXISTING UTILITIES AND PROPOSED UTILITIES
  - CONTRACTOR SHALL RESTRAIN PIPE PER RESTRAIN LENGTHS TABLE ON DETAIL SHEET 26
  - CONSTRUCTION DEWATERING SHALL BE CONDUCTED IN ACCORDANCE WITH ALL FEDERAL, STATE, AND LOCAL REQUIREMENTS INCLUDING BUT NOT LIMITED TO CHAPTERS 62-621.300 AND 62-620 OF THE FLORIDA ADMINISTRATIVE CODE (FAC)
  - EXISTING GAS LINE AND BURIED ELECTRIC TO BE FIELD LOCATED WHERE NECESSARY PRIOR TO CONSTRUCTION
  - WHERE LESS THAN 6" MINIMUM SEPARATION IS SHOWN ALL JOINTS SHALL BE RESTRAINED IN ORDER TO MEET FDOT SEPARATION REQUIREMENTS.

**GROUNDWATER / DEWATERING NOTE:**  
THE PRESENCE OF GROUNDWATER SHOULD BE ANTICIPATED ON THIS PROJECT. CONTRACTOR'S BID SHALL INCLUDE CONSIDERATION FOR THIS ISSUE. WHEN PERFORMING GRADING OPERATIONS DURING PERIODS OF WET WEATHER, PROVIDE ADEQUATE DEWATERING, DRAINAGE AND GROUND WATER MANAGEMENT TO CONTROL MOISTURE OF SOILS.



No.	REVISIONS	DATE	BY

© 2024 KIMLEY-HORN AND ASSOCIATES, INC.  
200 CENTRAL AVENUE, SUITE 600, ST. PETERSBURG, FL 33701  
PHONE: 727-547-3999  
WWW.KIMLEY-HORN.COM REGISTRY NO. 35106

KHA PROJECT  
148400098

DATE  
DECEMBER 2024

SCALE AS SHOWN

DESIGNED BY JWW

DRAWN BY ALC

CHECKED BY KMS

SR 64 (MANATEE AVENUE) WATER MAIN  
INTRACOASTAL CROSSING

MANATEE COUNTY

LICENSED PROFESSIONAL

JORDAN W. WALKER, P.E.

FL LICENSE NUMBER  
78652

FL DATE:

PLAN AND PROFILE [108+00 - 113+00]

SHEET NUMBER







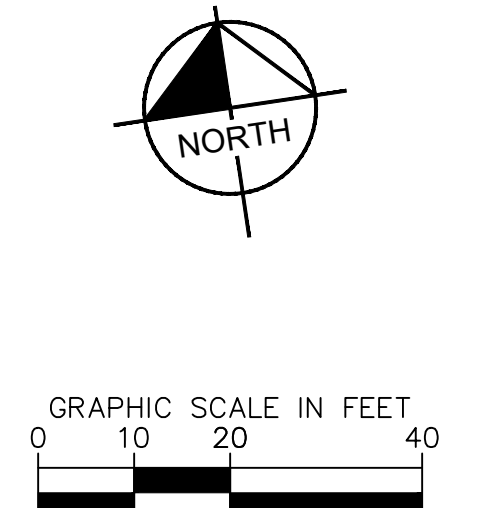

06









SIDEWALK/CONCRETE DRIVEWAY RESTORATION	
FULL ROADWAY RESTORATION	
MILLING AND RESURFACING	
FOOT BANK RUN SHELL RESTORATION	
DEMO EXISTING	
EXISTING ROADWAY	
FOOT BANK RUN SHELL	
WETLAND IMPACTS	

WHERE CONCRETE REPAIRS ARE NECESSARY AND EXPANSION JOINTS ARE PRESENT, CONTRACTOR TO REMOVE AND REPLACE CONCRETE UP TO THE NEXT EXPANSION JOINT; OTHERWISE, REPLACE CONCRETE AS NECESSARY.

1. CONTRACTOR SHALL MAINTAIN A MINIMUM OF 12" SEPARATION BETWEEN EXISTING UTILITIES AND PROPOSED UTILITIES
2. CONTRACTOR SHALL RESTRAIN PIPE PER RESTRAIN LENGTHS TABLE ON DETAIL SHEET 26
3. CONSTRUCTION DEWATERING SHALL BE CONDUCTED IN ACCORDANCE WITH ALL FEDERAL, STATE, AND LOCAL REQUIREMENTS INCLUDING BUT NOT LIMITED TO CHAPTERS 62-621.300 AND 62-620 OF THE FLORIDA ADMINISTRATIVE CODE (FAC)
4. EXISTING GAS LINE AND BURIED ELECTRIC TO BE FIELD LOCATED WHERE NECESSARY PRIOR TO CONSTRUCTION
5. WHERE LESS THAN 6" MINIMUM SEPARATION IS SHOWN ALL JOINTS SHALL BE RESTRAINED IN ORDER TO MEET FREEP SEPARATION REQUIREMENTS.

**GROUNDWATER /  
DEWATERING NOTE:**  
THE PRESENCE OF GROUNDWATER  
SHOULD BE ANTICIPATED ON THIS  
PROJECT. CONTRACTOR'S BID SHALL  
INCLUDE CONSIDERATION FOR THIS  
ISSUE. WHEN PERFORMING GRADING  
OPERATIONS DURING PERIODS OF WET  
WEATHER, PROVIDE ADEQUATE  
DEWATERING, DRAINAGE AND GROUND  
WATER MANAGEMENT TO CONTROL  
MOISTURE OF SOILS.



08



This document, together with the concepts and designs presented herein, is intended only for the specific purpose and client for which it was prepared. Reuse of and improper reliance on this document without written authorization and adaptation by Kimley-Horn and Associates, Inc. shall be without liability to Kimley-Horn and Associates, Inc.

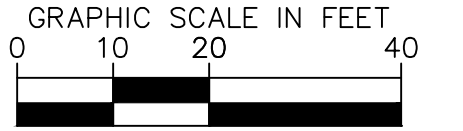
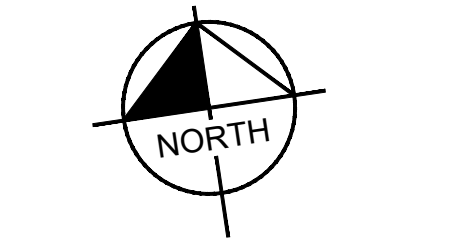
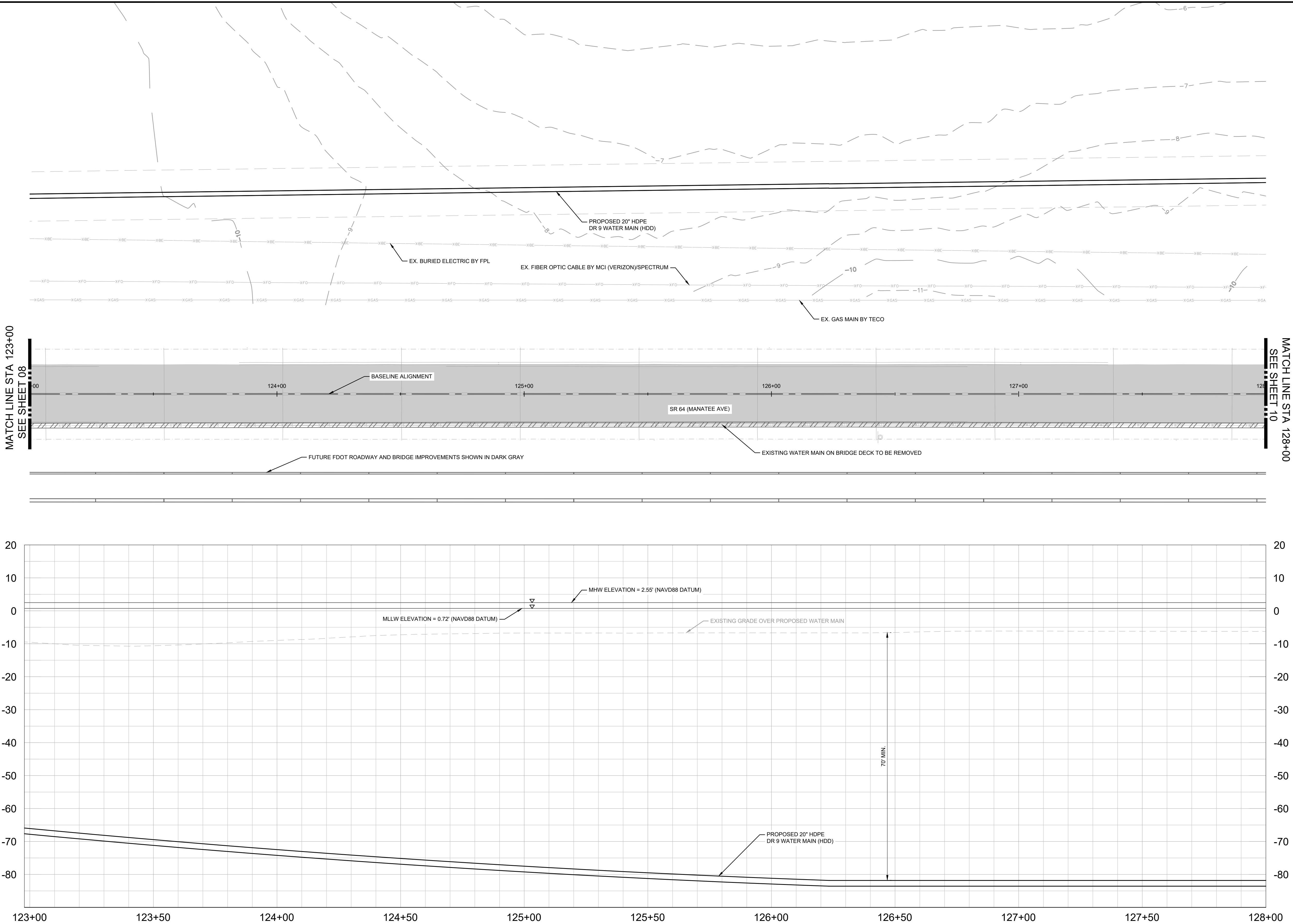

LEGEND

- SIDEWALK/CONCRETE DRIVEWAY RESTORATION
- FULL ROADWAY RESTORATION
- MILLING AND RESURFACING
- FDOT BANK RUN SHELL RESTORATION
- DEMO EXISTING
- EXISTING ROADWAY
- FDOT BANK RUN SHELL
- WETLAND IMPACTS

\*NOTES:  
THE ELEVATIONS OF THE UTILITIES MARKED WITH AN ASTERISK (\*) HAVE BEEN ASSUMED ON THE BASIS OF TYPICAL ANTICIPATED SOIL COVERAGE. CONTRACTOR SHALL NOT RELY ON THIS INFORMATION FOR CONSTRUCTION, BUT SHALL BE RESPONSIBLE FOR FIELD LOCATIONS (HORIZONTAL AND VERTICAL) OF ALL UTILITIES CROSSING THE PROPOSED PIPELINES. CONTRACTOR SHALL INCLUDE IN THE UNIT COST OF THE SUBJECT WATER MAIN CONSTRUCTION, THE COST OF UTILITY ADJUSTMENTS NECESSARY TO ATTAIN DESIGN MINIMUM SEPARATION FOR UTILITIES CONFLICTING WITH THE CONSTRUCTION OF THE PROPOSED WATER MAIN. INTERRUPTIONS OF ANY EXISTING UTILITY SERVICES SHALL BE NOTICED TO EFFECTED CUSTOMERS A MINIMUM OF 48 HOURS IN ADVANCE AND SHALL NOT EXCEED 4 HOURS IN DURATION.

WHERE CONCRETE REPAIRS ARE NECESSARY AND EXPANSION JOINTS ARE PRESENT, CONTRACTOR TO REMOVE AND REPLACE CONCRETE UP TO THE NEXT EXPANSION JOINT; OTHERWISE, REPLACE CONCRETE AS NECESSARY.

NOTES:

- CONTRACTOR SHALL MAINTAIN A MINIMUM OF 12" SEPARATION BETWEEN EXISTING UTILITIES AND PROPOSED UTILITIES
- CONTRACTOR SHALL RESTRAIN PIPE PER RESTRAIN LENGTHS TABLE ON DETAIL SHEET 26
- CONSTRUCTION DEWATERING SHALL BE CONDUCTED IN ACCORDANCE WITH ALL FEDERAL, STATE, AND LOCAL REQUIREMENTS INCLUDING BUT NOT LIMITED TO CHAPTERS 62-621.300 AND 62-620 OF THE FLORIDA ADMINISTRATIVE CODE (FAC)
- EXISTING GAS LINE AND BURIED ELECTRIC TO BE FIELD LOCATED WHERE NECESSARY PRIOR TO CONSTRUCTION
- WHERE LESS THAN 6' MINIMUM SEPARATION IS SHOWN ALL JOINTS SHALL BE RESTRAINED IN ORDER TO MEET FDEP SEPARATION REQUIREMENTS.

**GROUNDWATER / DEWATERING NOTE:**  
THE PRESENCE OF GROUNDWATER SHOULD BE ANTICIPATED ON THIS PROJECT. CONTRACTOR'S BID SHALL INCLUDE CONSIDERATION FOR THIS ISSUE. WHEN PERFORMING GRADING OPERATIONS DURING PERIODS OF WET WEATHER, PROVIDE ADEQUATE DEWATERING, DRAINAGE AND GROUND WATER MANAGEMENT TO CONTROL MOISTURE OF SOILS.



No.	REVISIONS	DATE	BY

© 2024 KIMLEY-HORN AND ASSOCIATES, INC.  
200 CENTRAL AVENUE, SUITE 600, ST. PETERSBURG, FL 33701  
PHONE: 727-547-3999  
WWW.KIMLEY-HORN.COM REGISTRY NO. 35106

KHA PROJECT  
148400098

DATE  
DECEMBER 2024

SCALE AS SHOWN

DESIGNED BY JWW

DRAWN BY ALC

CHECKED BY KMS

SR 64 (MANATEE AVENUE) WATER MAIN  
INTRACOASTAL CROSSING

MANATEE COUNTY

LICENSED PROFESSIONAL

JORDAN W. WALKER, P.E.

FL LICENSE NUMBER  
78652

FL DATE:

PLAN AND PROFILE [123+00 - 128+00]

SHEET NUMBER

09



This document, together with the concepts and designs presented herein, is intended only for the specific purpose and client for which it was prepared. Reuse of and improper reliance on this document without written authorization and adaptation by Kimley-Horn and Associates, Inc. shall be without liability to Kimley-Horn and Associates, Inc.

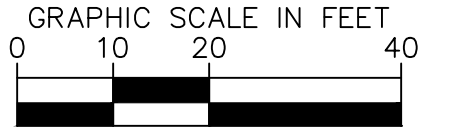
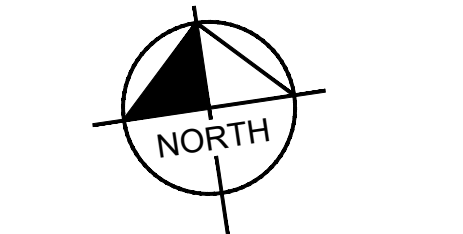
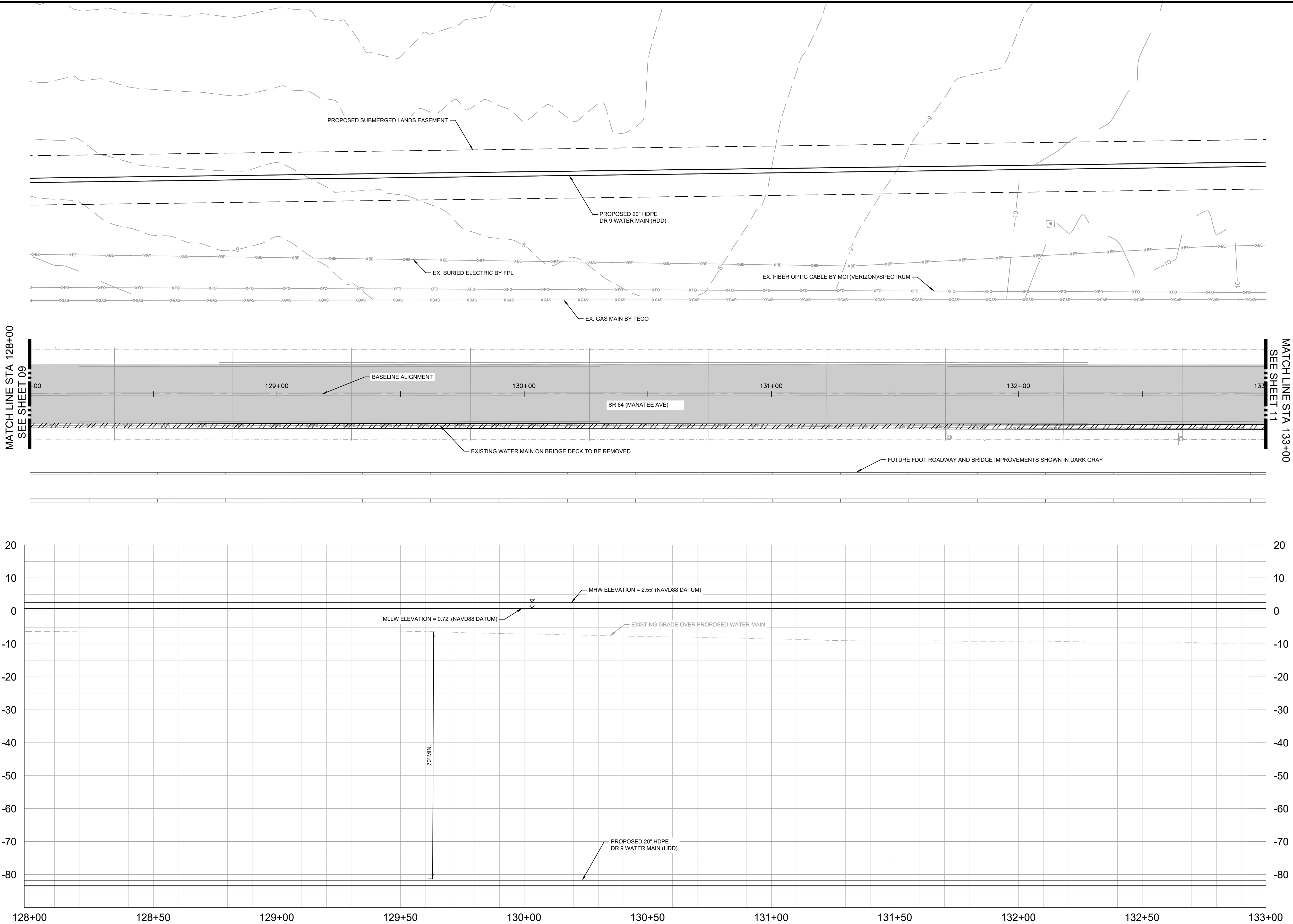

LEGEND

- SIDEWALK/CONCRETE DRIVEWAY RESTORATION
- FULL ROADWAY RESTORATION
- MILLING AND RESURFACING
- FDOT BANK RUN SHELL RESTORATION
- DEMO EXISTING
- EXISTING ROADWAY
- FDOT BANK RUN SHELL
- WETLAND IMPACTS

\*NOTES:  
THE ELEVATIONS OF THE UTILITIES MARKED WITH AN ASTERISK (\*) HAVE BEEN ASSUMED ON THE BASIS OF TYPICAL ANTICIPATED SOIL COVERAGE. CONTRACTOR SHALL NOT RELY ON THIS INFORMATION FOR CONSTRUCTION, BUT SHALL BE RESPONSIBLE FOR FIELD LOCATIONS (HORIZONTAL AND VERTICAL) OF ALL UTILITIES CROSSING THE PROPOSED PIPELINES. CONTRACTOR SHALL INCLUDE IN THE UNIT COST OF THE SUBJECT WATER MAIN CONSTRUCTION, THE COST OF UTILITY ADJUSTMENTS NECESSARY TO ATTAIN DESIGN MINIMUM SEPARATION FOR UTILITIES CONFLICTING WITH THE CONSTRUCTION OF THE PROPOSED WATER MAIN. INTERRUPTIONS OF ANY EXISTING UTILITY SERVICES SHALL BE NOTICED TO EFFECTED CUSTOMERS A MINIMUM OF 48 HOURS IN ADVANCE AND SHALL NOT EXCEED 4 HOURS IN DURATION.

WHERE CONCRETE REPAIRS ARE NECESSARY AND EXPANSION JOINTS ARE PRESENT, CONTRACTOR TO REMOVE AND REPLACE CONCRETE UP TO THE NEXT EXPANSION JOINT; OTHERWISE, REPLACE CONCRETE AS NECESSARY.

NOTES:

- CONTRACTOR SHALL MAINTAIN A MINIMUM OF 12" SEPARATION BETWEEN EXISTING UTILITIES AND PROPOSED UTILITIES
- CONTRACTOR SHALL RESTRAIN PIPE PER RESTRAIN LENGTHS TABLE ON DETAIL SHEET 26
- CONSTRUCTION DEWATERING SHALL BE CONDUCTED IN ACCORDANCE WITH ALL FEDERAL, STATE, AND LOCAL REQUIREMENTS INCLUDING BUT NOT LIMITED TO CHAPTERS 62-621.300 AND 62-620 OF THE FLORIDA ADMINISTRATIVE CODE (FAC)
- EXISTING GAS LINE AND BURIED ELECTRIC TO BE FIELD LOCATED WHERE NECESSARY PRIOR TO CONSTRUCTION
- WHERE LESS THAN 6' MINIMUM SEPARATION IS SHOWN ALL JOINTS SHALL BE RESTRAINED IN ORDER TO MEET FDEP SEPARATION REQUIREMENTS.

**GROUNDWATER / DEWATERING NOTE:**  
THE PRESENCE OF GROUNDWATER SHOULD BE ANTICIPATED ON THIS PROJECT. CONTRACTOR'S BID SHALL INCLUDE CONSIDERATION FOR THIS ISSUE. WHEN PERFORMING GRADING OPERATIONS DURING PERIODS OF WET WEATHER, PROVIDE ADEQUATE DEWATERING, DRAINAGE AND GROUND WATER MANAGEMENT TO CONTROL MOISTURE OF SOILS.



No.	REVISIONS	DATE	BY

© 2024 KIMLEY-HORN AND ASSOCIATES, INC.  
200 CENTRAL AVENUE, SUITE 600, ST. PETERSBURG, FL 33701  
PHONE: 727-547-3999  
WWW.KIMLEY-HORN.COM REGISTRY NO. 35106

KHA PROJECT  
148400098  
DATE  
DECEMBER 2024  
SCALE AS SHOWN  
DESIGNED BY JWW  
DRAWN BY ALC  
CHECKED BY KMS

SR 64 (MANATEE AVENUE) WATER MAIN  
INTRACOASTAL CROSSING  
MANATEE COUNTY

LICENSED PROFESSIONAL  
JORDAN W. WALKER, P.E.  
FL LICENSE NUMBER  
78652  
FL DATE:

PLAN AND PROFILE [128+00 - 133+00]

SHEET NUMBER  
10



This document, together with the concepts and designs presented herein, is intended only for the specific purpose and client for which it was prepared. Reuse of and improper reliance on this document without written authorization and adaptation by Kimley-Horn and Associates, Inc. shall be without liability to Kimley-Horn and Associates, Inc.

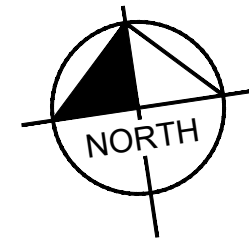
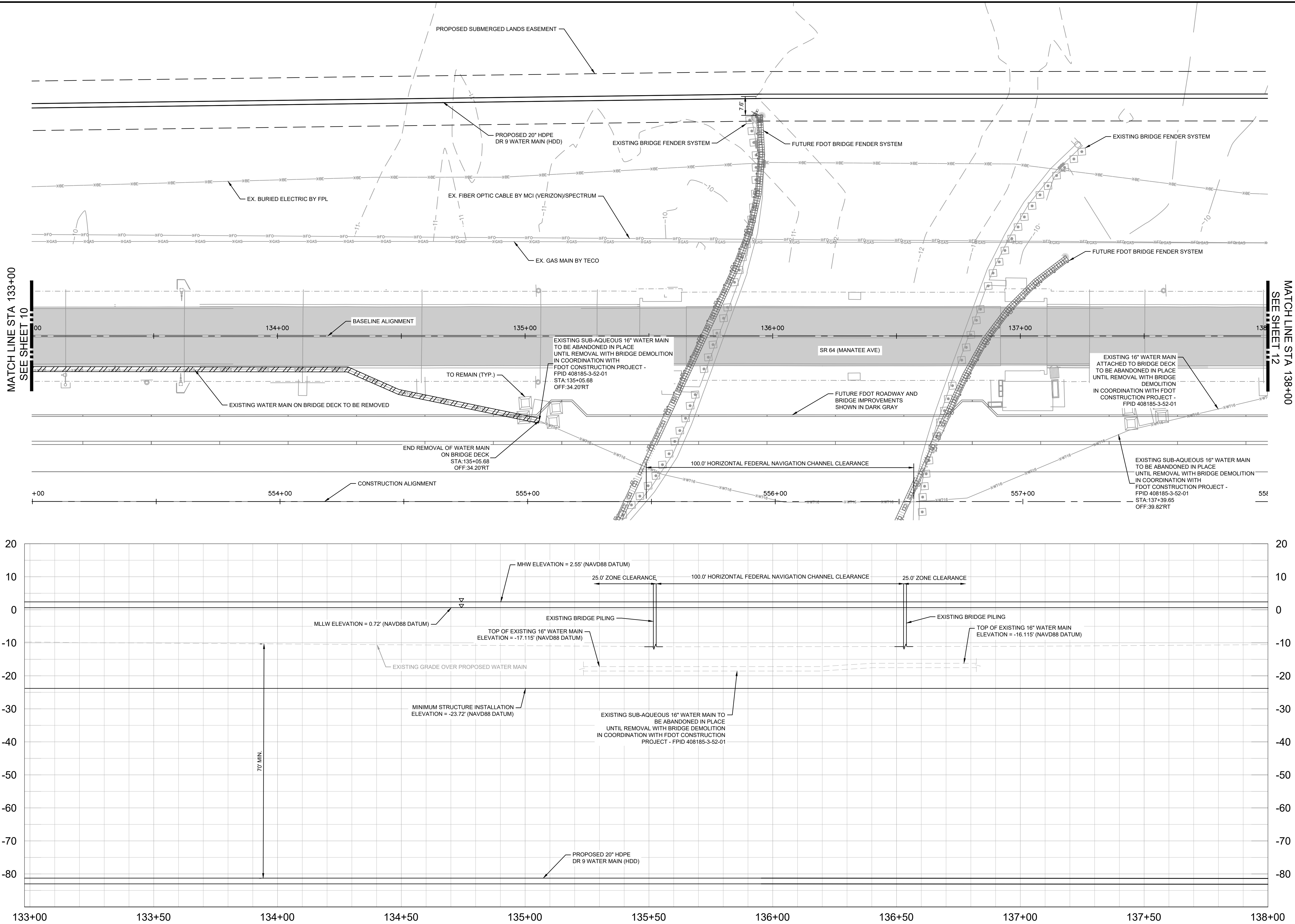

#### LEGEND

SIDEWALK/CONCRETE DRIVEWAY RESTORATION	
FULL ROADWAY RESTORATION	
MILLING AND RESURFACING	
FDOT BANK RUN SHELL RESTORATION	
DEMO EXISTING	
EXISTING ROADWAY	
FDOT BANK RUN SHELL	
WETLAND IMPACTS	

NOTES:  
THE ELEVATIONS OF THE UTILITIES MARKED WITH AN ASTERISK (\*) HAVE BEEN ASSUMED ON THE BASIS OF TYPICAL ANTICIPATED SOIL COVERAGE. CONTRACTOR SHALL NOT RELY ON THIS INFORMATION FOR CONSTRUCTION, BUT SHALL BE RESPONSIBLE FOR FIELD LOCATIONS (HORIZONTAL AND VERTICAL) OF ALL UTILITIES CROSSING THE PROPOSED PIPELINES. CONTRACTOR SHALL INCLUDE IN THE UNIT COST OF THE SUBJECT WATER MAIN CONSTRUCTION, THE COST OF UTILITY ADJUSTMENTS NECESSARY TO ATTAIN DESIGN MINIMUM SEPARATION FOR UTILITIES CONFLICTING WITH THE CONSTRUCTION OF THE PROPOSED WATER MAIN. INTERRUPTIONS OF ANY EXISTING UTILITY SERVICES SHALL BE NOTICED TO EFFECTED CUSTOMERS A MINIMUM OF 48 HOURS IN ADVANCE AND SHALL NOT EXCEED 4 HOURS IN DURATION.

WHERE CONCRETE REPAIRS ARE NECESSARY AND EXPANSION JOINTS ARE PRESENT, CONTRACTOR TO REMOVE AND REPLACE CONCRETE UP TO THE NEXT EXPANSION JOINT; OTHERWISE, REPLACE CONCRETE AS NECESSARY.

#### NOTES:

- CONTRACTOR SHALL MAINTAIN A MINIMUM OF 12" SEPARATION BETWEEN EXISTING UTILITIES AND PROPOSED UTILITIES
- CONTRACTOR SHALL RESTRAIN PIPE PER RESTRAIN LENGTHS TABLE ON DETAIL SHEET 26
- CONSTRUCTION DEWATERING SHALL BE CONDUCTED IN ACCORDANCE WITH ALL FEDERAL, STATE, AND LOCAL REQUIREMENTS INCLUDING BUT NOT LIMITED TO CHAPTERS 62-621.300 AND 62-620 OF THE FLORIDA ADMINISTRATIVE CODE (FAC)
- EXISTING GAS LINE AND BURIED ELECTRIC TO BE FIELD LOCATED WHERE NECESSARY PRIOR TO CONSTRUCTION
- WHERE LESS THAN 6' MINIMUM SEPARATION IS SHOWN ALL JOINTS SHALL BE RESTRAINED IN ORDER TO MEET FDEP SEPARATION REQUIREMENTS.

**GROUNDWATER / DEWATERING NOTE:**  
THE PRESENCE OF GROUNDWATER SHOULD BE ANTICIPATED ON THIS PROJECT. CONTRACTOR'S BID SHALL INCLUDE CONSIDERATION FOR THIS ISSUE. WHEN PERFORMING GRADING OPERATIONS DURING PERIODS OF WET WEATHER, PROVIDE ADEQUATE DEWATERING, DRAINAGE AND GROUND WATER MANAGEMENT TO CONTROL MOISTURE OF SOILS.



No.	REVISIONS	DATE	BY

**Kimley»Horn**  
© 2024 KIMLEY-HORN AND ASSOCIATES, INC.  
200 CENTRAL AVENUE, SUITE 600, ST. PETERSBURG, FL 33701  
PHONE: 727-547-3999  
WWW.KIMLEY-HORN.COM REGISTRY NO. 35106

KHA PROJECT 148400098
DATE DECEMBER 2024
SCALE AS SHOWN
DESIGNED BY JWW
DRAWN BY ALC
CHECKED BY KMS

**SR 64 (MANATEE AVENUE) WATER MAIN  
INTRACOASTAL CROSSING**  
MANATEE COUNTY

LICENSED PROFESSIONAL
JORDAN W. WALKER, P.E.
FL LICENSE NUMBER 78652
FL DATE:

**PLAN AND PROFILE [133+00 -  
138+00]**

SHEET NUMBER
11



This document, together with the concepts and designs presented herein, is intended only for the specific purpose and client for which it was prepared. Reuse of and improper reliance on this document without written authorization and adaptation by Kimley-Horn and Associates, Inc. shall be without liability to Kimley-Horn and Associates, Inc.

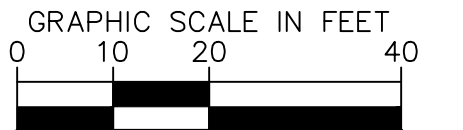
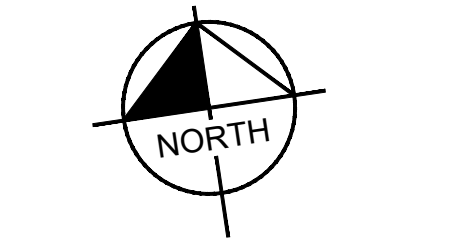
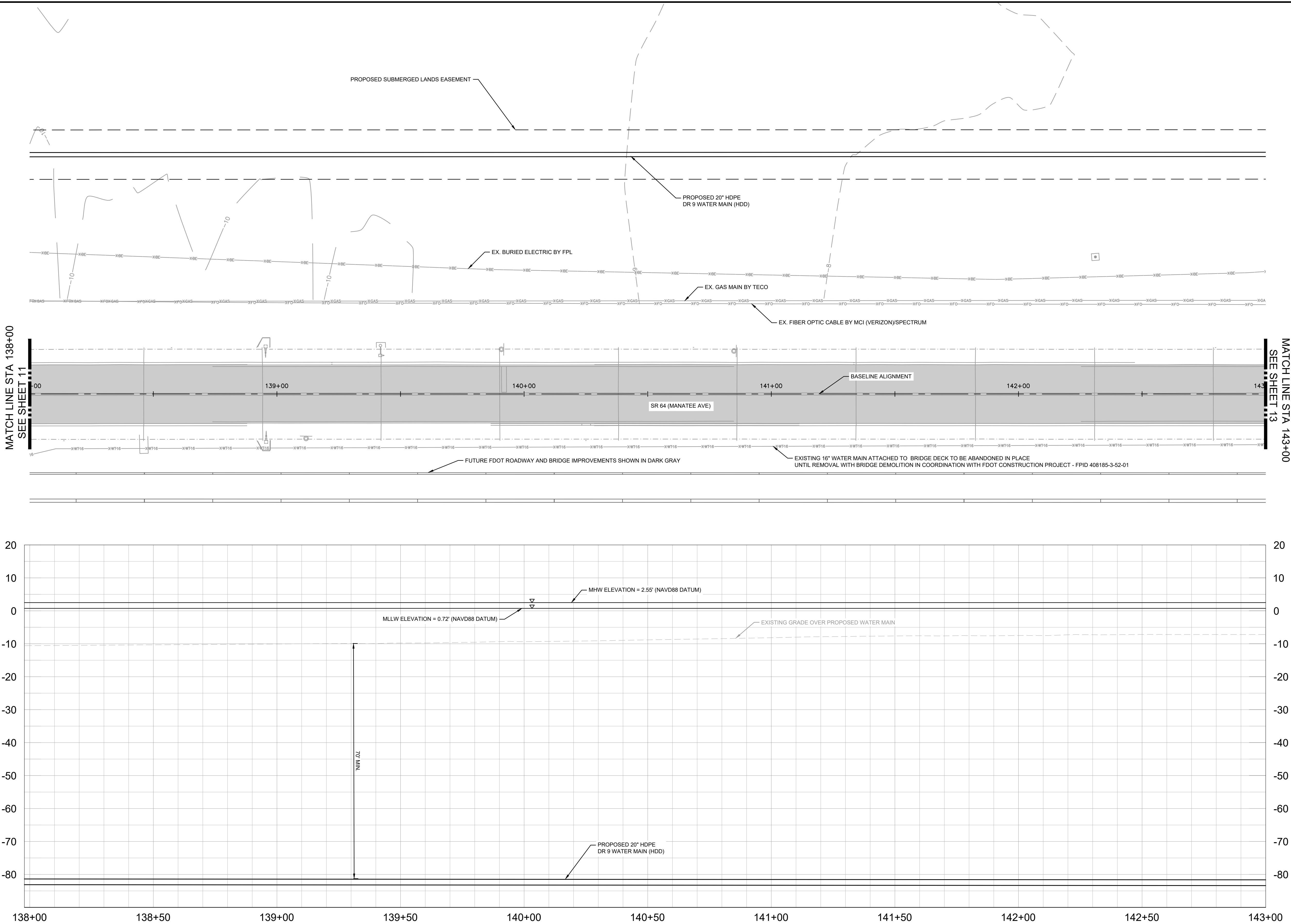

LEGEND

- SIDEWALK/CONCRETE DRIVEWAY RESTORATION
- FULL ROADWAY RESTORATION
- MILLING AND RESURFACING
- FDOT BANK RUN SHELL RESTORATION
- DEMO EXISTING
- EXISTING ROADWAY
- FDOT BANK RUN SHELL
- WETLAND IMPACTS

\*NOTES:  
THE ELEVATIONS OF THE UTILITIES MARKED WITH AN ASTERISK (\*) HAVE BEEN ASSUMED ON THE BASIS OF TYPICAL ANTICIPATED SOIL COVERAGE. CONTRACTOR SHALL NOT RELY ON THIS INFORMATION FOR CONSTRUCTION, BUT SHALL BE RESPONSIBLE FOR FIELD LOCATIONS (HORIZONTAL AND VERTICAL) OF ALL UTILITIES CROSSING THE PROPOSED PIPELINES. CONTRACTOR SHALL INCLUDE IN THE UNIT COST OF THE SUBJECT WATER MAIN CONSTRUCTION, THE COST OF UTILITY ADJUSTMENTS NECESSARY TO ATTAIN DESIGN MINIMUM SEPARATION FOR UTILITIES CONFLICTING WITH THE CONSTRUCTION OF THE PROPOSED WATER MAIN. INTERRUPTIONS OF ANY EXISTING UTILITY SERVICES SHALL BE NOTICED TO EFFECTED CUSTOMERS A MINIMUM OF 48 HOURS IN ADVANCE AND SHALL NOT EXCEED 4 HOURS IN DURATION.

WHERE CONCRETE REPAIRS ARE NECESSARY AND EXPANSION JOINTS ARE PRESENT, CONTRACTOR TO REMOVE AND REPLACE CONCRETE UP TO THE NEXT EXPANSION JOINT; OTHERWISE, REPLACE CONCRETE AS NECESSARY.

NOTES:

- CONTRACTOR SHALL MAINTAIN A MINIMUM OF 12" SEPARATION BETWEEN EXISTING UTILITIES AND PROPOSED UTILITIES
- CONTRACTOR SHALL RESTRAIN PIPE PER RESTRAIN LENGTHS TABLE ON DETAIL SHEET 26
- CONSTRUCTION DEWATERING SHALL BE CONDUCTED IN ACCORDANCE WITH ALL FEDERAL, STATE, AND LOCAL REQUIREMENTS INCLUDING BUT NOT LIMITED TO CHAPTERS 62-621.300 AND 62-620 OF THE FLORIDA ADMINISTRATIVE CODE (FAC)
- EXISTING GAS LINE AND BURIED ELECTRIC TO BE FIELD LOCATED WHERE NECESSARY PRIOR TO CONSTRUCTION
- WHERE LESS THAN 6' MINIMUM SEPARATION IS SHOWN ALL JOINTS SHALL BE RESTRAINED IN ORDER TO MEET FDEP SEPARATION REQUIREMENTS.

**GROUNDWATER / DEWATERING NOTE:**  
THE PRESENCE OF GROUNDWATER SHOULD BE ANTICIPATED ON THIS PROJECT. CONTRACTOR'S BID SHALL INCLUDE CONSIDERATION FOR THIS ISSUE. WHEN PERFORMING GRADING OPERATIONS DURING PERIODS OF WET WEATHER, PROVIDE ADEQUATE DEWATERING, DRAINAGE AND GROUND WATER MANAGEMENT TO CONTROL MOISTURE OF SOILS.



No.	REVISIONS	DATE	BY

© 2024 KIMLEY-HORN AND ASSOCIATES, INC.  
200 CENTRAL AVENUE, SUITE 600, ST. PETERSBURG, FL 33701  
PHONE: 727-547-3999  
WWW.KIMLEY-HORN.COM REGISTRY NO. 35106

KHA PROJECT  
148400098  
DATE  
DECEMBER 2024  
SCALE AS SHOWN  
DESIGNED BY JWW  
DRAWN BY ALC  
CHECKED BY KMS

SR 64 (MANATEE AVENUE) WATER MAIN  
INTRACOASTAL CROSSING  
MANATEE COUNTY

LICENSED PROFESSIONAL  
JORDAN W. WALKER, P.E.  
FL LICENSE NUMBER  
78652  
FL DATE:

PLAN AND PROFILE [138+00 - 143+00]

SHEET NUMBER  
12



This document, together with the concepts and designs presented herein, is intended only for the specific purpose and client for which it was prepared. Reuse of and improper reliance on this document without written authorization and adaptation by Kimley-Horn and Associates, Inc. shall be without liability to Kimley-Horn and Associates, Inc.

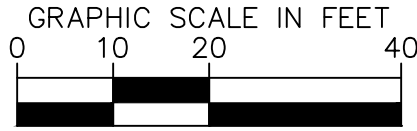
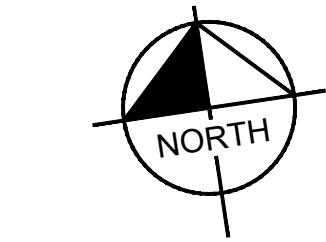
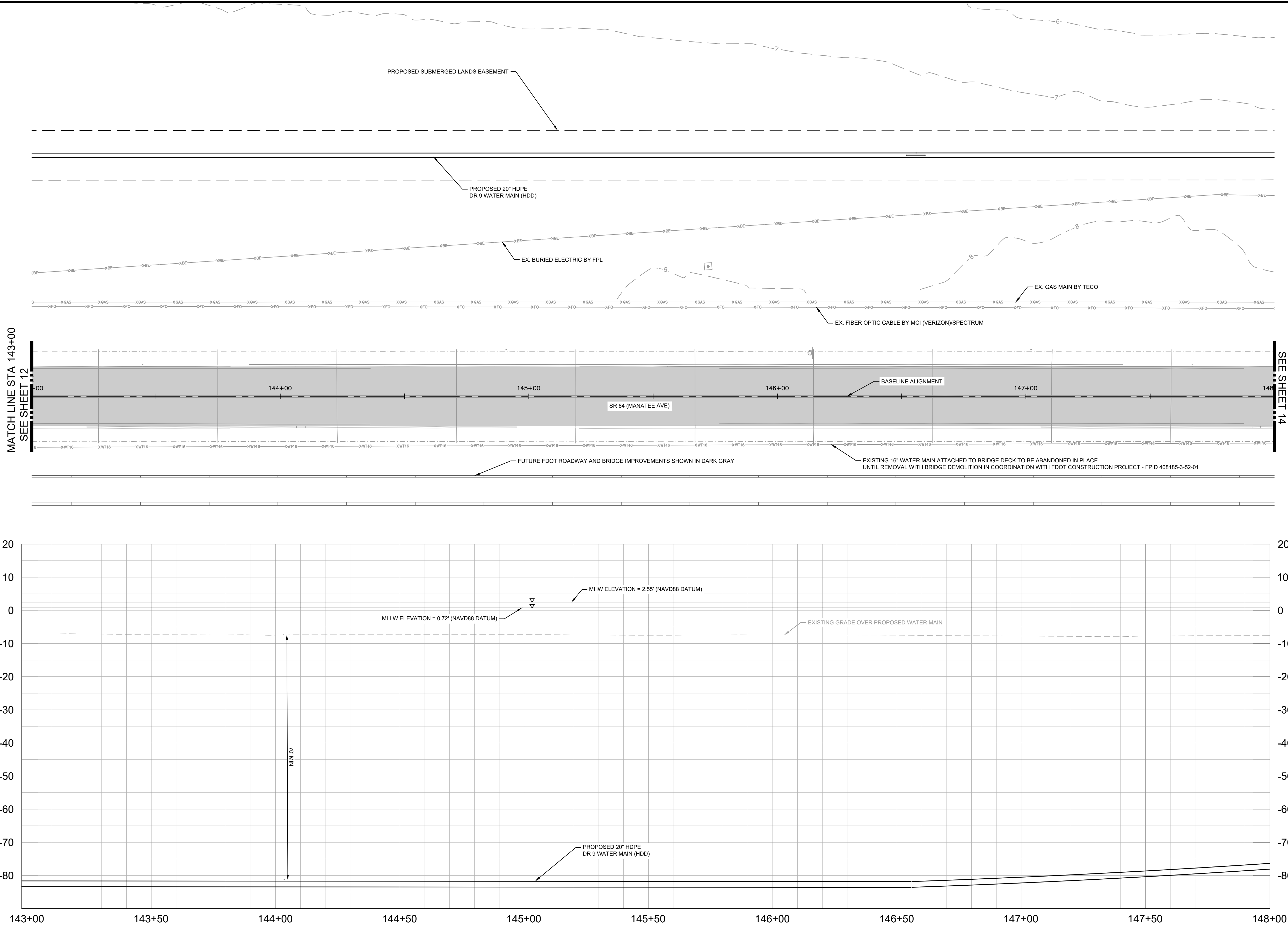

LEGEND

- SIDEWALK/CONCRETE DRIVEWAY RESTORATION
- FULL ROADWAY RESTORATION
- MILLING AND RESURFACING
- FDOT BANK RUN SHELL RESTORATION
- DEMO EXISTING
- EXISTING ROADWAY
- FDOT BANK RUN SHELL
- WETLAND IMPACTS

\*NOTES:  
THE ELEVATIONS OF THE UTILITIES MARKED WITH AN ASTERISK (\*) HAVE BEEN ASSUMED ON THE BASIS OF TYPICAL ANTICIPATED SOIL COVERAGE. CONTRACTOR SHALL NOT RELY ON THIS INFORMATION FOR CONSTRUCTION, BUT SHALL BE RESPONSIBLE FOR FIELD LOCATIONS (HORIZONTAL AND VERTICAL) OF ALL UTILITIES CROSSING THE PROPOSED PIPELINES. CONTRACTOR SHALL INCLUDE IN THE UNIT COST OF THE SUBJECT WATER MAIN CONSTRUCTION, THE COST OF UTILITY ADJUSTMENTS NECESSARY TO ATTAIN DESIGN MINIMUM SEPARATION FOR UTILITIES CONFLICTING WITH THE CONSTRUCTION OF THE PROPOSED WATER MAIN. INTERRUPTIONS OF ANY EXISTING UTILITY SERVICES SHALL BE NOTICED TO EFFECTED CUSTOMERS A MINIMUM OF 48 HOURS IN ADVANCE AND SHALL NOT EXCEED 4 HOURS IN DURATION.

WHERE CONCRETE REPAIRS ARE NECESSARY AND EXPANSION JOINTS ARE PRESENT, CONTRACTOR TO REMOVE AND REPLACE CONCRETE UP TO THE NEXT EXPANSION JOINT; OTHERWISE, REPLACE CONCRETE AS NECESSARY.

NOTES:

- CONTRACTOR SHALL MAINTAIN A MINIMUM OF 12" SEPARATION BETWEEN EXISTING UTILITIES AND PROPOSED UTILITIES
- CONTRACTOR SHALL RESTRAIN PIPE PER RESTRAIN LENGTHS TABLE ON DETAIL SHEET 26
- CONSTRUCTION DEWATERING SHALL BE CONDUCTED IN ACCORDANCE WITH ALL FEDERAL, STATE, AND LOCAL REQUIREMENTS INCLUDING BUT NOT LIMITED TO CHAPTERS 62-621.300 AND 62-620 OF THE FLORIDA ADMINISTRATIVE CODE (FAC)
- EXISTING GAS LINE AND BURIED ELECTRIC TO BE FIELD LOCATED WHERE NECESSARY PRIOR TO CONSTRUCTION
- WHERE LESS THAN 6' MINIMUM SEPARATION IS SHOWN ALL JOINTS SHALL BE RESTRAINED IN ORDER TO MEET FDOT SEPARATION REQUIREMENTS.

GROUNDWATER / DEWATERING NOTE:

THE PRESENCE OF GROUNDWATER SHOULD BE ANTICIPATED ON THIS PROJECT. CONTRACTOR'S BID SHALL INCLUDE CONSIDERATION FOR THIS ISSUE. WHEN PERFORMING GRADING OPERATIONS DURING PERIODS OF WET WEATHER, PROVIDE ADEQUATE DEWATERING, DRAINAGE AND GROUND WATER MANAGEMENT TO CONTROL MOISTURE OF SOILS.



No.	REVISIONS	DATE	BY

© 2024 KIMLEY-HORN AND ASSOCIATES, INC.  
200 CENTRAL AVENUE, SUITE 600, ST. PETERSBURG, FL 33701  
PHONE: 727-547-3999  
WWW.KIMLEY-HORN.COM REGISTRY NO. 35106

KHA PROJECT  
148400098

DATE  
DECEMBER 2024

SCALE AS SHOWN

DESIGNED BY JWW

DRAWN BY ALC

CHECKED BY KMS

SR 64 (MANATEE AVENUE) WATER MAIN  
INTRACOASTAL CROSSING

MANATEE COUNTY

LICENSED PROFESSIONAL

JORDAN W. WALKER, P.E.

FL LICENSE NUMBER  
78652

FL DATE:

PLAN AND PROFILE [143+00 - 148+00]

SHEET NUMBER

13



This document, together with the concepts and designs presented herein, is intended only for the specific purpose and client for which it was prepared. Reuse of and improper reliance on this document without written authorization and adaptation by Kimley-Horn and Associates, Inc. shall be without liability to Kimley-Horn and Associates, Inc.

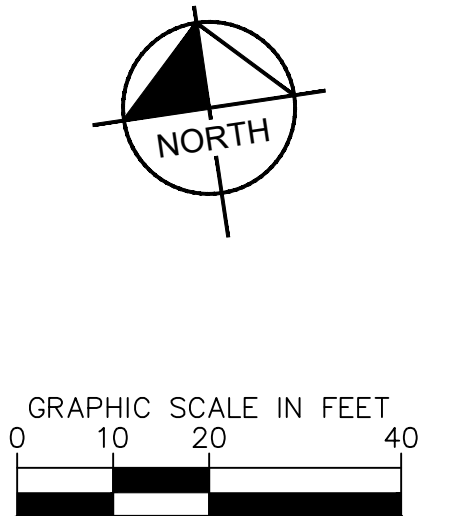
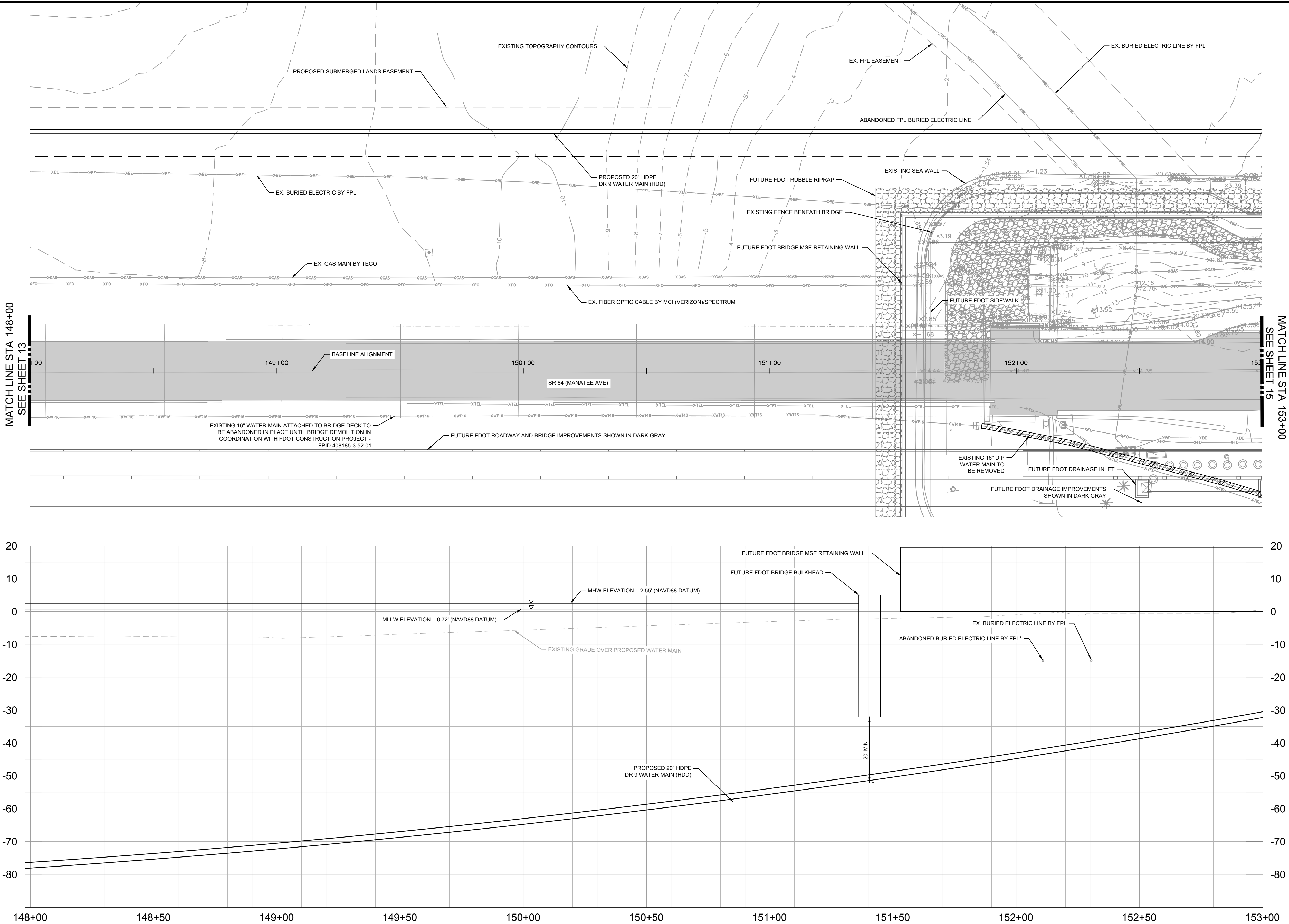

LEGEND	
SIDEWALK/CONCRETE DRIVEWAY RESTORATION	
FULL ROADWAY RESTORATION	
MILLING AND RESURFACING	
FDOT BANK RUN SHELL RESTORATION	
DEMO EXISTING	
EXISTING ROADWAY	
FDOT BANK RUN SHELL	
WETLAND IMPACTS	

\*NOTES:  
THE ELEVATIONS OF THE UTILITIES MARKED WITH AN ASTERISK (\*) HAVE BEEN ASSUMED ON THE BASIS OF TYPICAL ANTICIPATED SOIL COVERAGE. CONTRACTOR SHALL NOT RELY ON THIS INFORMATION FOR CONSTRUCTION, BUT SHALL BE RESPONSIBLE FOR FIELD LOCATIONS (HORIZONTAL AND VERTICAL) OF ALL UTILITIES CROSSING THE PROPOSED PIPELINES. CONTRACTOR SHALL INCLUDE IN THE UNIT COST OF THE SUBJECT WATER MAIN CONSTRUCTION, THE COST OF UTILITY ADJUSTMENTS NECESSARY TO ATTAIN DESIGN MINIMUM SEPARATION FOR UTILITIES CONFLICTING WITH THE CONSTRUCTION OF THE PROPOSED WATER MAIN. INTERRUPTIONS OF ANY EXISTING UTILITY SERVICES SHALL BE NOTICED TO EFFECTED CUSTOMERS A MINIMUM OF 48 HOURS IN ADVANCE AND SHALL NOT EXCEED 4 HOURS IN DURATION.

WHERE CONCRETE REPAIRS ARE NECESSARY AND EXPANSION JOINTS ARE PRESENT, CONTRACTOR TO REMOVE AND REPLACE CONCRETE UP TO THE NEXT EXPANSION JOINT; OTHERWISE, REPLACE CONCRETE AS NECESSARY.

- NOTES:
- CONTRACTOR SHALL MAINTAIN A MINIMUM OF 12" SEPARATION BETWEEN EXISTING UTILITIES AND PROPOSED UTILITIES
  - CONTRACTOR SHALL RESTRAIN PIPE PER RESTRAIN LENGTHS TABLE ON DETAIL SHEET 26
  - CONSTRUCTION DEWATERING SHALL BE CONDUCTED IN ACCORDANCE WITH ALL FEDERAL, STATE, AND LOCAL REQUIREMENTS INCLUDING BUT NOT LIMITED TO CHAPTERS 62-621.300 AND 62-620 OF THE FLORIDA ADMINISTRATIVE CODE (FAC)
  - EXISTING GAS LINE AND BURIED ELECTRIC TO BE FIELD LOCATED WHERE NECESSARY PRIOR TO CONSTRUCTION
  - WHERE LESS THAN 6' MINIMUM SEPARATION IS SHOWN ALL JOINTS SHALL BE RESTRAINED IN ORDER TO MEET FDOT SEPARATION REQUIREMENTS.

**GROUNDWATER / DEWATERING NOTE:**  
THE PRESENCE OF GROUNDWATER SHOULD BE ANTICIPATED ON THIS PROJECT. CONTRACTOR'S BID SHALL INCLUDE CONSIDERATION FOR THIS ISSUE. WHEN PERFORMING GRADING OPERATIONS DURING PERIODS OF WET WEATHER, PROVIDE ADEQUATE DEWATERING, DRAINAGE AND GROUND WATER MANAGEMENT TO CONTROL MOISTURE OF SOILS.



No.	REVISIONS	DATE	BY

© 2024 KIMLEY-HORN AND ASSOCIATES, INC.  
200 CENTRAL AVENUE, SUITE 600, ST. PETERSBURG, FL 33701  
PHONE: 727-547-3999  
WWW.KIMLEY-HORN.COM REGISTRY NO. 35106

KHA PROJECT  
148400098  
DATE  
DECEMBER 2024  
SCALE AS SHOWN  
DESIGNED BY JWW  
DRAWN BY ALC  
CHECKED BY KMS

SR 64 (MANATEE AVENUE) WATER MAIN  
INTRACOASTAL CROSSING  
MANATEE COUNTY

LICENSED PROFESSIONAL  
JORDAN W. WALKER, P.E.  
FL LICENSE NUMBER  
78652

FL DATE:

PLAN AND PROFILE [148+00 - 153+00]

SHEET NUMBER  
14



This document, together with the concepts and designs presented herein, is an instrument of service, is intended only for the specific purpose and client for which it was prepared. Reuse of and improper reliance on this document without written authorization and adaptation by Kimley-Horn and Associates, Inc. shall be without liability to Kimley-Horn and Associates, Inc.

MATCH LINE STA 153+00  
SEE SHEET 14

MATCH LINE STA 158+00  
SEE SHEET 16

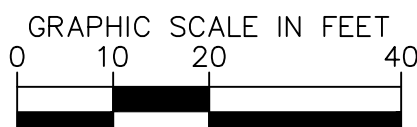
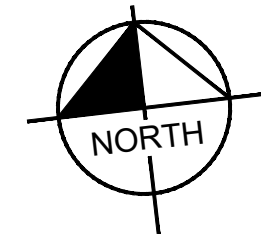
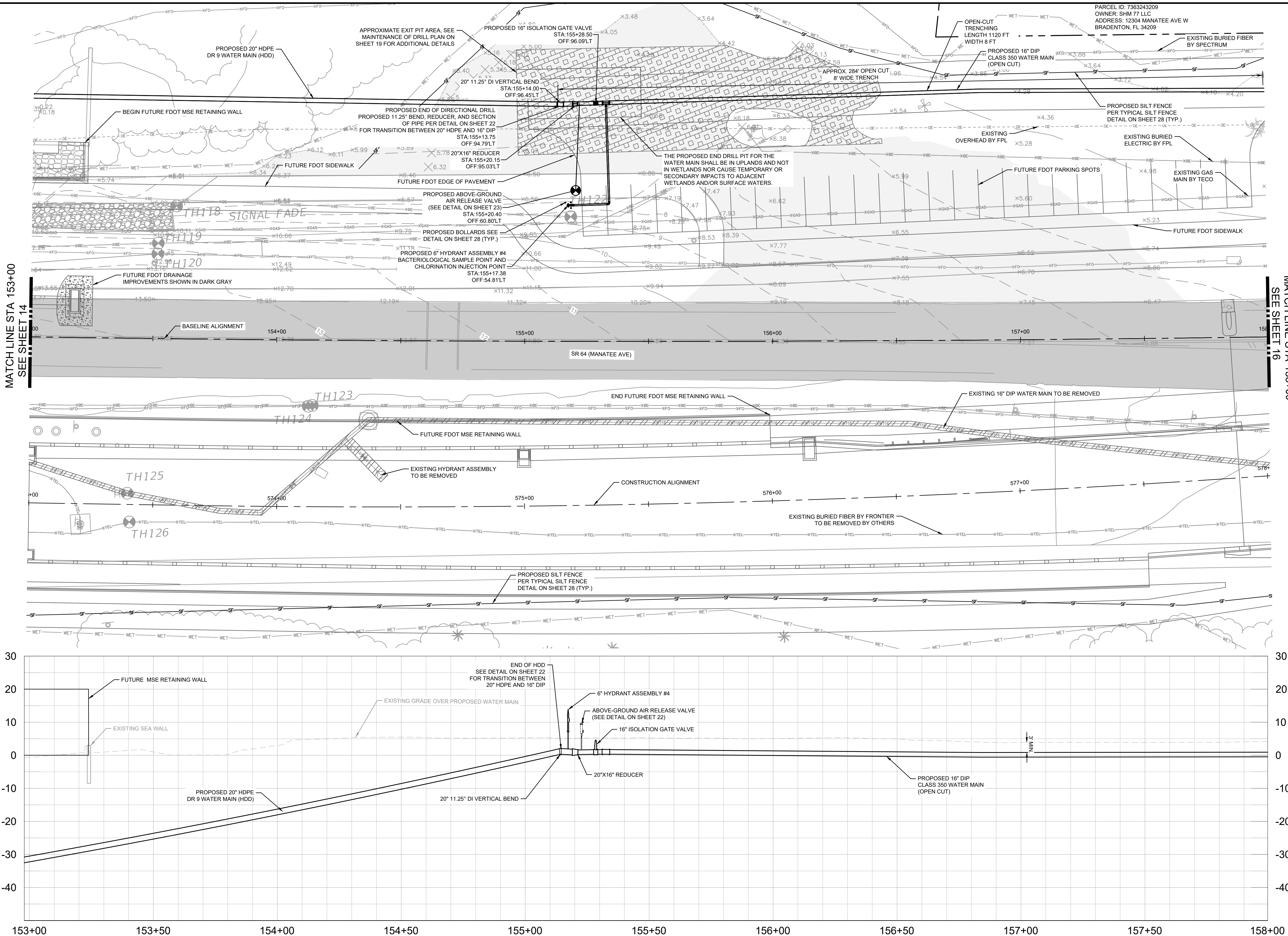

LEGEND

- SIDEWALK/CONCRETE DRIVEWAY RESTORATION
- FULL ROADWAY RESTORATION
- MILLING AND RESURFACING
- FDOT BANK RUN SHELL RESTORATION
- DEMO EXISTING
- EXISTING ROADWAY
- FDOT BANK RUN SHELL
- WETLAND IMPACTS

\*NOTES:  
THE ELEVATIONS OF THE UTILITIES MARKED WITH AN ASTERISK (\*) HAVE BEEN ASSUMED ON THE BASIS OF TYPICAL ANTICIPATED SOIL COVERAGE. CONTRACTOR SHALL NOT RELY ON THIS INFORMATION FOR CONSTRUCTION, BUT SHALL BE RESPONSIBLE FOR FIELD LOCATIONS (HORIZONTAL AND VERTICAL) OF ALL UTILITIES CROSSING THE PROPOSED PIPELINES. CONTRACTOR SHALL INCLUDE IN THE UNIT COST OF THE SUBJECT WATER MAIN CONSTRUCTION, THE COST OF UTILITY ADJUSTMENTS NECESSARY TO ATTAIN DESIGN MINIMUM SEPARATION FOR UTILITIES CONFLICTING WITH THE CONSTRUCTION OF THE PROPOSED WATER MAIN. INTERRUPTIONS OF ANY EXISTING UTILITY SERVICES SHALL BE NOTICED TO EFFECTED CUSTOMERS A MINIMUM OF 48 HOURS IN ADVANCE AND SHALL NOT EXCEED 4 HOURS IN DURATION.

WHERE CONCRETE REPAIRS ARE NECESSARY AND EXPANSION JOINTS ARE PRESENT, CONTRACTOR TO REMOVE AND REPLACE CONCRETE UP TO THE NEXT EXPANSION JOINT; OTHERWISE, REPLACE CONCRETE AS NECESSARY.

NOTES:

- CONTRACTOR SHALL MAINTAIN A MINIMUM OF 12" SEPARATION BETWEEN EXISTING UTILITIES AND PROPOSED UTILITIES
- CONTRACTOR SHALL RESTRAIN PIPE PER RESTRAIN LENGTHS TABLE ON DETAIL SHEET 26
- CONSTRUCTION DEWATERING SHALL BE CONDUCTED IN ACCORDANCE WITH ALL FEDERAL, STATE, AND LOCAL REQUIREMENTS INCLUDING BUT NOT LIMITED TO CHAPTERS 62-621.300 AND 62-620 OF THE FLORIDA ADMINISTRATIVE CODE (FAC)
- EXISTING GAS LINE AND BURIED ELECTRIC TO BE FIELD LOCATED WHERE NECESSARY PRIOR TO CONSTRUCTION
- WHERE LESS THAN 6" MINIMUM SEPARATION IS SHOWN ALL JOINTS SHALL BE RESTRAINED IN ORDER TO MEET FDOT SEPARATION REQUIREMENTS.

**GROUNDWATER / DEWATERING NOTE:**  
THE PRESENCE OF GROUNDWATER SHOULD BE ANTICIPATED ON THIS PROJECT. CONTRACTOR'S BID SHALL INCLUDE CONSIDERATION FOR THIS ISSUE. WHEN PERFORMING GRADING OPERATIONS DURING PERIODS OF WET WEATHER, PROVIDE ADEQUATE DEWATERING, DRAINAGE AND GROUND WATER MANAGEMENT TO CONTROL MOISTURE OF SOILS.



No.	REVISIONS	DATE	BY

© 2024 KIMLEY-HORN AND ASSOCIATES, INC.  
200 CENTRAL AVENUE, SUITE 600, ST. PETERSBURG, FL 33701  
PHONE: 727-547-3999  
WWW.KIMLEY-HORN.COM    REGISTRY NO. 35106

KHA PROJECT  
148400098

DATE  
DECEMBER 2024

SCALE    AS SHOWN

DESIGNED BY    JWW

DRAWN BY    ALC

CHECKED BY    KMS

**SR 64 (MANATEE AVENUE) WATER MAIN  
INTRACOASTAL CROSSING**

MANATEE COUNTY

LICENSED PROFESSIONAL

JORDAN W. WALKER, P.E.

FL LICENSE NUMBER  
78652

FL DATE:

**PLAN AND PROFILE [153+00 -  
158+00]**

SHEET NUMBER

**15**







This document, together with the concepts and designs presented herein, is intended only for the specific purpose and client for which it was prepared. Reuse of and improper reliance on this document without written authorization and adaptation by Kimley-Horn and Associates, Inc. shall be without liability to Kimley-Horn and Associates, Inc.

MATCH LINE STA 163+00  
SEE SHEET 16

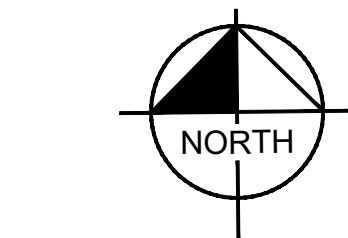
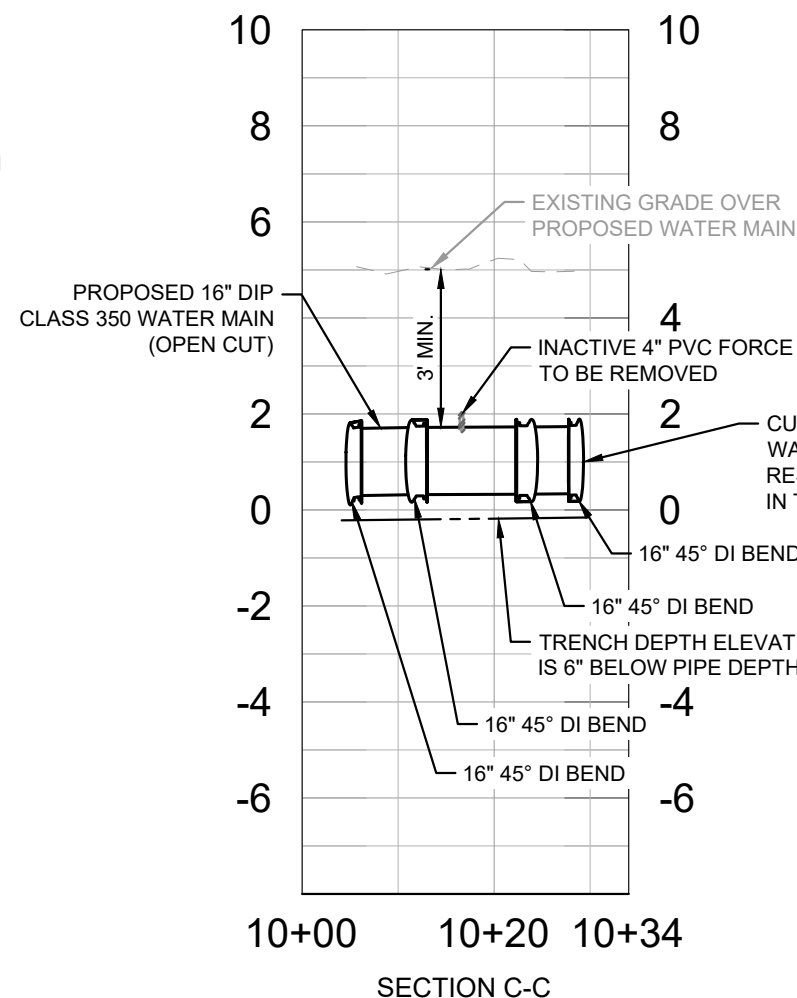
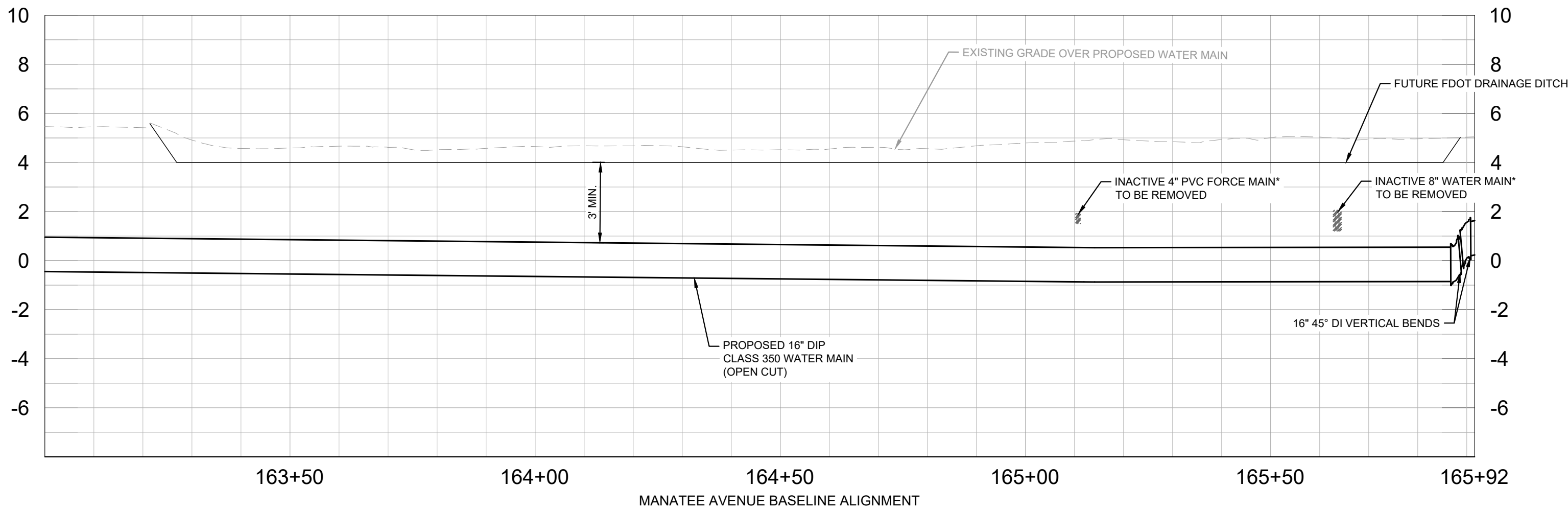
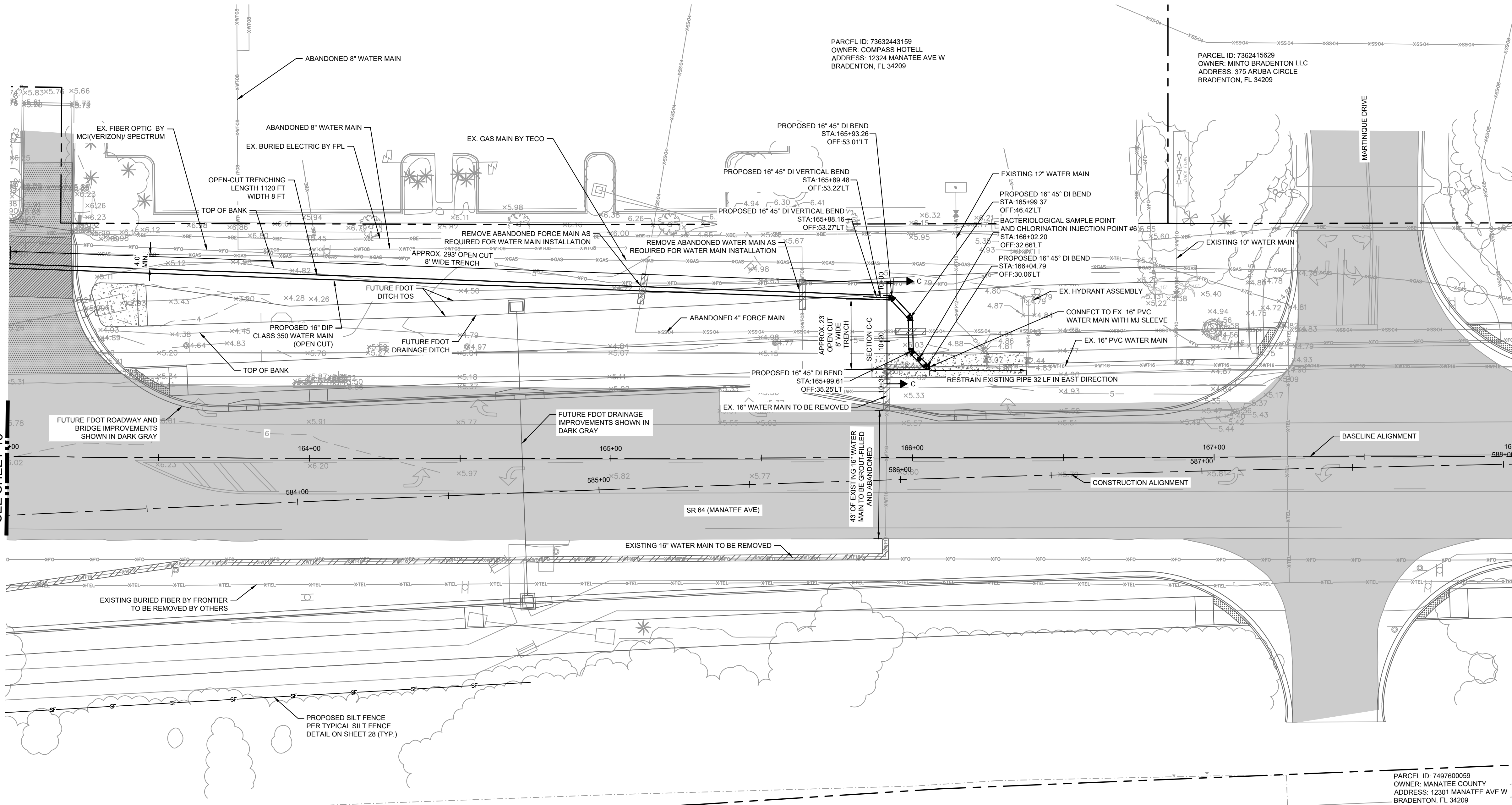

#### LEGEND

SIDEWALK/CONCRETE DRIVEWAY RESTORATION	
FULL ROADWAY RESTORATION	
MILLING AND RESURFACING	
FDOT BANK RUN SHELL RESTORATION	
DEMO EXISTING	
EXISTING ROADWAY	
FDOT BANK RUN SHELL	
WETLAND IMPACTS	

\*NOTES:  
THE ELEVATIONS OF THE UTILITIES MARKED WITH AN ASTERISK (\*) HAVE BEEN ASSUMED ON THE BASIS OF TYPICAL ANTICIPATED SOIL COVERAGE. CONTRACTOR SHALL NOT RELY ON THIS INFORMATION FOR CONSTRUCTION, BUT SHALL BE RESPONSIBLE FOR FIELD LOCATIONS (HORIZONTAL AND VERTICAL) OF ALL UTILITIES CROSSING THE PROPOSED PIPELINES. CONTRACTOR SHALL INCLUDE IN THE UNIT COST OF THE SUBJECT WATER MAIN CONSTRUCTION, THE COST OF UTILITY ADJUSTMENTS NECESSARY TO ATTAIN DESIGN MINIMUM SEPARATION FOR UTILITIES CONFLICTING WITH THE CONSTRUCTION OF THE PROPOSED WATER MAIN. INTERRUPTIONS OF ANY EXISTING UTILITY SERVICES SHALL BE NOTICED TO EFFECTED CUSTOMERS A MINIMUM OF 48 HOURS IN ADVANCE AND SHALL NOT EXCEED 4 HOURS IN DURATION.

WHERE CONCRETE REPAIRS ARE NECESSARY AND EXPANSION JOINTS ARE PRESENT, CONTRACTOR TO REMOVE AND REPLACE CONCRETE UP TO THE NEXT EXPANSION JOINT; OTHERWISE, REPLACE CONCRETE AS NECESSARY.

#### NOTES:

- CONTRACTOR SHALL MAINTAIN A MINIMUM OF 12" SEPARATION BETWEEN EXISTING UTILITIES AND PROPOSED UTILITIES
- CONTRACTOR SHALL RESTRAIN PIPE PER RESTRAIN LENGTHS TABLE ON DETAIL SHEET 26
- CONSTRUCTION DEWATERING SHALL BE CONDUCTED IN ACCORDANCE WITH ALL FEDERAL, STATE, AND LOCAL REQUIREMENTS INCLUDING BUT NOT LIMITED TO CHAPTERS 62-621.300 AND 62-620 OF THE FLORIDA ADMINISTRATIVE CODE (FAC)
- EXISTING GAS LINE AND BURIED ELECTRIC TO BE FIELD LOCATED WHERE NECESSARY PRIOR TO CONSTRUCTION
- WHERE LESS THAN 6" MINIMUM SEPARATION IS SHOWN ALL JOINTS SHALL BE RESTRAINED IN ORDER TO MEET FDEP SEPARATION REQUIREMENTS.

**GROUNDWATER / DEWATERING NOTE:**  
THE PRESENCE OF GROUNDWATER SHOULD BE ANTICIPATED ON THIS PROJECT. CONTRACTOR'S BID SHALL INCLUDE CONSIDERATION FOR THIS ISSUE. WHEN PERFORMING GRADING OPERATIONS DURING PERIODS OF WET WEATHER, PROVIDE ADEQUATE DEWATERING, DRAINAGE AND GROUND WATER MANAGEMENT TO CONTROL MOISTURE OF SOILS.



SHEET NUMBER

17

**Kimley»Horn**

© 2024 KIMLEY-HORN AND ASSOCIATES, INC.  
200 CENTRAL AVENUE, SUITE 600, ST. PETERSBURG, FL 33701  
PHONE: 727-547-3999  
WWW.KIMLEY-HORN.COM REGISTRY NO. 35106

KHA PROJECT  
148400098  
DATE  
DECEMBER 2024  
SCALE AS SHOWN  
DESIGNED BY JWW  
DRAWN BY ALC  
CHECKED BY KMS

**SR 64 (MANATEE AVENUE) WATER MAIN  
INTRACOASTAL CROSSING**

MANATEE COUNTY



LICENSED PROFESSIONAL  
JORDAN W. WALKER, P.E.  
FL LICENSE NUMBER  
78652

FL DATE:

**PLAN AND PROFILE [163+00 -  
168+00]**



This document, together with the concepts and designs presented herein, is intended only for the specific purpose and client for which it was prepared. Reuse of and improper reliance on this document without written authorization and adaptation by Kimley-Horn and Associates, Inc. shall be without liability to Kimley-Horn and Associates, Inc.

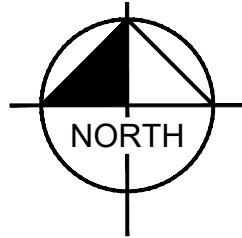
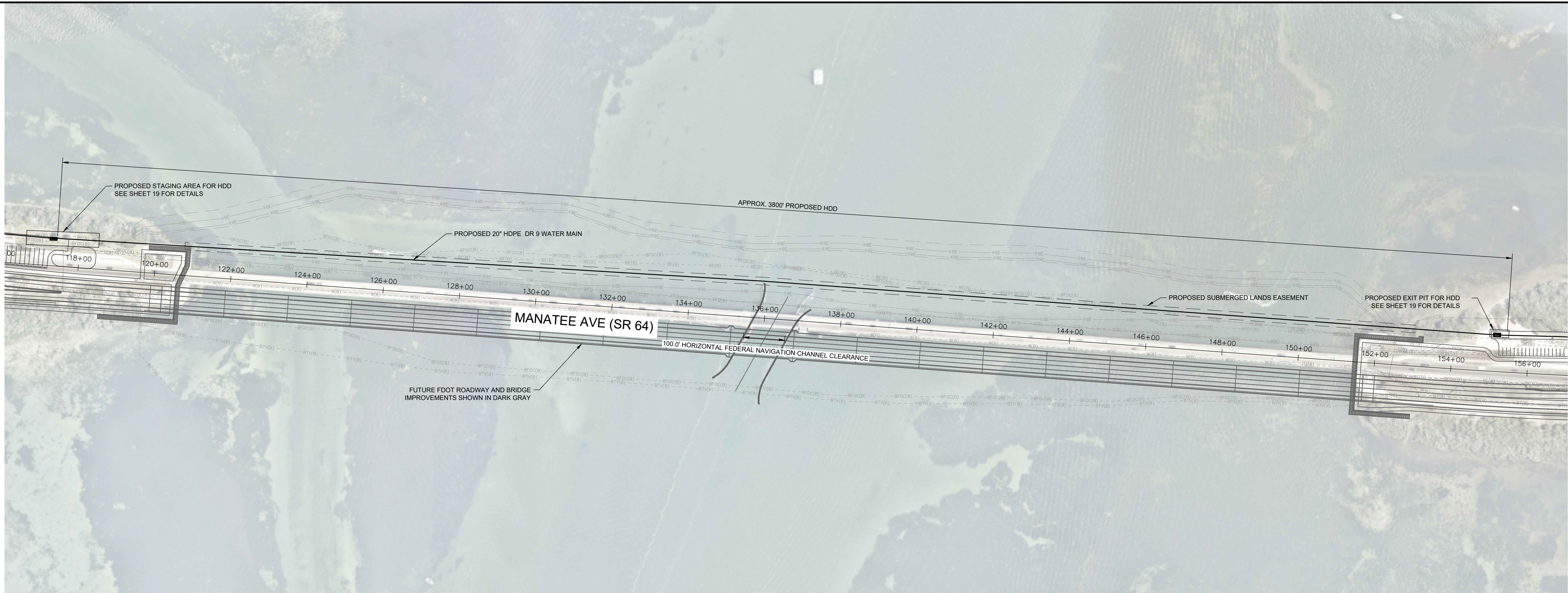

GRAPHIC SCALE IN FEET  
0 75 150 300

HORIZONTAL SCALE: 1" = 150'  
VERTICAL SCALE: 1" = 20'

#### LEGEND

SIDEWALK/CONCRETE DRIVEWAY RESTORATION	
FULL ROADWAY RESTORATION	
MILLING AND RESURFACING	
FDOT BANK RUN SHELL RESTORATION	
DEMO EXISTING	
EXISTING ROADWAY	
FDOT BANK RUN SHELL	
WETLAND IMPACTS	

\*NOTES:  
THE ELEVATIONS OF THE UTILITIES MARKED WITH AN ASTERISK (\*) HAVE BEEN ASSUMED ON THE BASIS OF TYPICAL ANTICIPATED SOIL COVERAGE. CONTRACTOR SHALL NOT RELY ON THIS INFORMATION FOR CONSTRUCTION, BUT SHALL BE RESPONSIBLE FOR FIELD LOCATIONS (HORIZONTAL AND VERTICAL) OF ALL UTILITIES CROSSING THE PROPOSED PIPELINES. CONTRACTOR SHALL INCLUDE IN THE UNIT COST OF THE SUBJECT WATER MAIN CONSTRUCTION, THE COST OF UTILITY ADJUSTMENTS NECESSARY TO ATTAIN DESIGN MINIMUM SEPARATION FOR UTILITIES CONFLICTING WITH THE CONSTRUCTION OF THE PROPOSED WATER MAIN. INTERRUPTIONS OF ANY EXISTING UTILITY SERVICES SHALL BE NOTICED TO EFFECTED CUSTOMERS A MINIMUM OF 48 HOURS IN ADVANCE AND SHALL NOT EXCEED 4 HOURS IN DURATION.

WHERE CONCRETE REPAIRS ARE NECESSARY AND EXPANSION JOINTS ARE PRESENT, CONTRACTOR TO REMOVE AND REPLACE CONCRETE UP TO THE NEXT EXPANSION JOINT; OTHERWISE, REPLACE CONCRETE AS NECESSARY.

#### NOTES:

- CONTRACTOR SHALL MAINTAIN A MINIMUM OF 12" SEPARATION BETWEEN EXISTING UTILITIES AND PROPOSED UTILITIES
- CONTRACTOR SHALL RESTRAIN PIPE PER RESTRAIN LENGTHS TABLE ON DETAIL SHEET 26
- CONSTRUCTION DEWATERING SHALL BE CONDUCTED IN ACCORDANCE WITH ALL FEDERAL, STATE, AND LOCAL REQUIREMENTS INCLUDING BUT NOT LIMITED TO CHAPTERS 62-621.300 AND 62-620 OF THE FLORIDA ADMINISTRATIVE CODE (FAC)
- EXISTING GAS LINE AND BURIED ELECTRIC TO BE FIELD LOCATED WHERE NECESSARY PRIOR TO CONSTRUCTION
- WHERE LESS THAN 6' MINIMUM SEPARATION IS SHOWN ALL JOINTS SHALL BE RESTRAINED IN ORDER TO MEET FDEP SEPARATION REQUIREMENTS.

**GROUNDWATER / DEWATERING NOTE:**  
THE PRESENCE OF GROUNDWATER SHOULD BE ANTICIPATED ON THIS PROJECT. CONTRACTOR'S BID SHALL INCLUDE CONSIDERATION FOR THIS ISSUE. WHEN PERFORMING GRADING OPERATIONS DURING PERIODS OF WET WEATHER, PROVIDE ADEQUATE DEWATERING, DRAINAGE AND GROUND WATER MANAGEMENT TO CONTROL MOISTURE OF SOILS.



SHEET NUMBER

18

**Kimley»Horn**

© 2024 KIMLEY-HORN AND ASSOCIATES, INC.  
200 CENTRAL AVENUE, SUITE 600, ST. PETERSBURG, FL 33701  
PHONE: 727-547-3999  
WWW.KIMLEY-HORN.COM REGISTRY NO. 35106

KHA PROJECT  
148400098  
DATE  
DECEMBER 2024  
SCALE AS SHOWN  
DESIGNED BY JWW  
DRAWN BY ALC  
CHECKED BY KMS



**SR 64 (MANATEE AVENUE) WATER MAIN  
INTRACOASTAL CROSSING**

MANATEE COUNTY

LICENSED PROFESSIONAL

JORDAN W. WALKER, P.E.

FL LICENSE NUMBER  
78652

FL DATE:

**DRILL PLAN**



This document, together with the concepts and designs presented herein, as an instrument of service, is intended only for the specific purpose and client for which it was prepared. Reuse of and improper reliance on this document without written authorization and adaptation by Kimley-Horn and Associates, Inc. shall be without liability to Kimley-Horn and Associates, Inc.

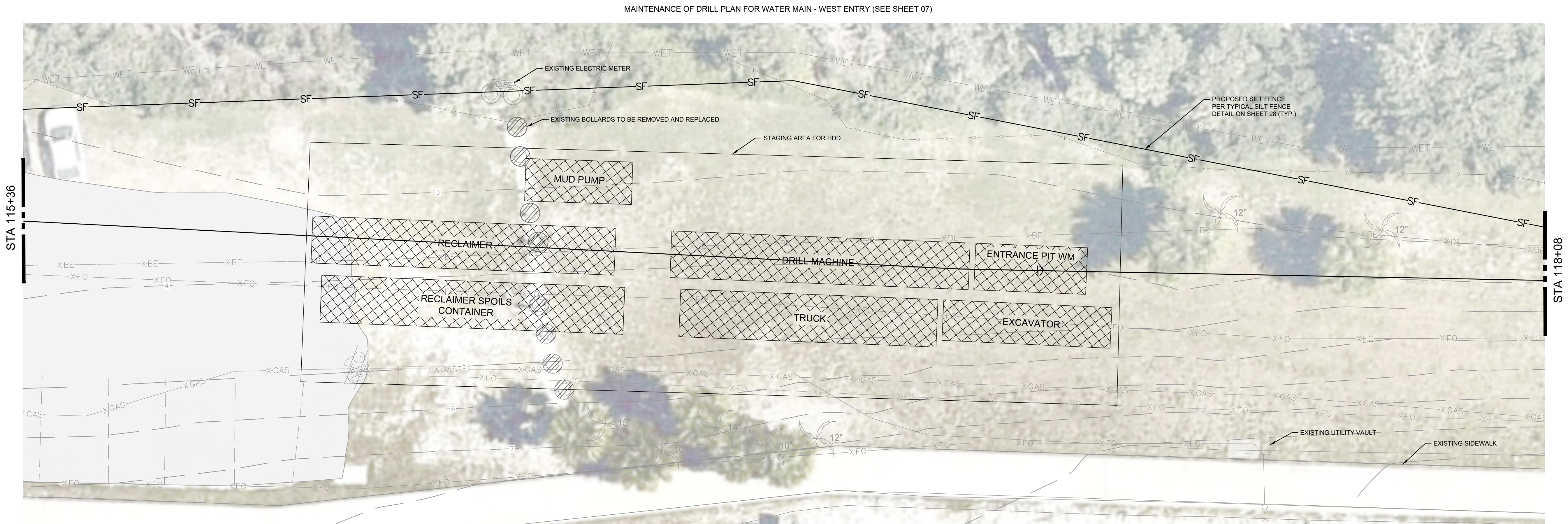

NORTH

GRAPHIC SCALE IN FEET  
0 5 10 20

MAINTENANCE OF DRILL PLANS SHOWN ONLY AS AN APPROXIMATION FOR CONTRACTOR INFORMATION. THE CONTRACTOR SHALL SUBMIT THEIR OWN DIRECTIONAL DRILL PLAN PRIOR TO MOBILIZATION AND USE THEIR OWN MEANS AND METHODS FOR THE CONSTRUCTION OF THE PIPELINES.

LEGEND

FDOT BANK RUN SHELL

DEMO EXISTING

DRILL EQUIPMENT

SILT FENCE PER TYPICAL SILT FENCE DETAIL ON SHEET 28

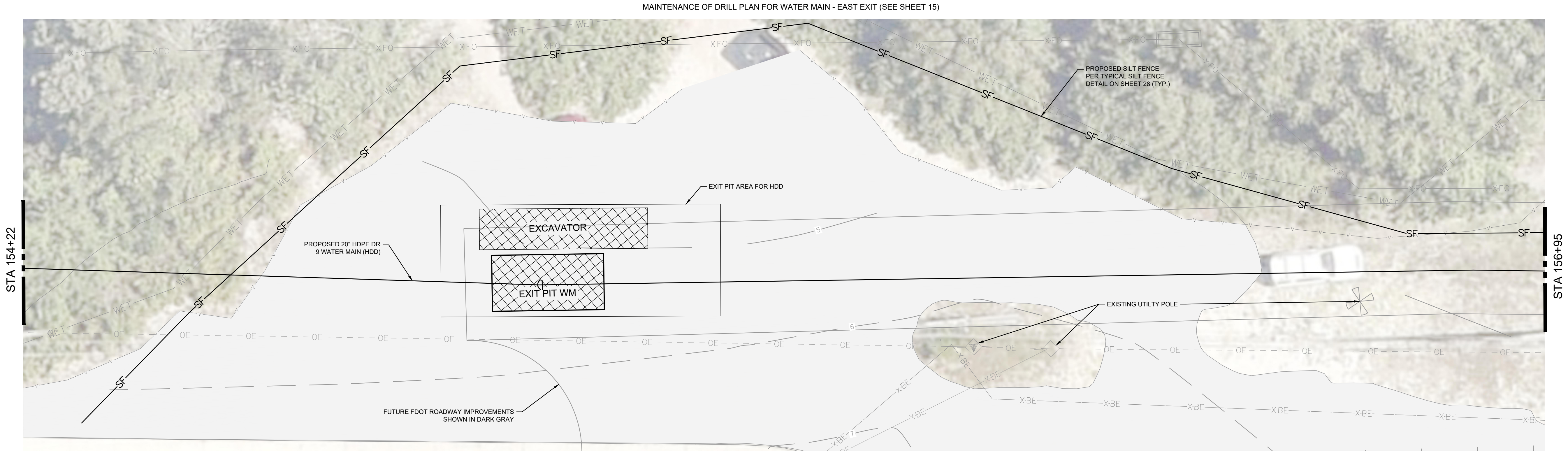

**GROUNDWATER / DEWATERING NOTE:**  
THE PRESENCE OF GROUNDWATER SHOULD BE ANTICIPATED ON THIS PROJECT. CONTRACTOR'S BID SHALL INCLUDE CONSIDERATION FOR THIS ISSUE. WHEN PERFORMING GRADING OPERATIONS DURING PERIODS OF WET WEATHER, PROVIDE ADEQUATE DEWATERING, DRAINAGE AND GROUND WATER MANAGEMENT TO CONTROL MOISTURE OF SOILS.

**811** KNOW WHAT'S BELOW  
ALWAYS CALL 811 BEFORE YOU DIG  
It's fast. It's free. It's the law.  
www.callsunshine.com

No.	REVISIONS	DATE	BY

**Kimley»Horn**

© 2024 KIMLEY-HORN AND ASSOCIATES, INC.  
200 CENTRAL AVENUE, SUITE 600, ST. PETERSBURG, FL 33701  
PHONE: 727-547-3999  
WWW.KIMLEY-HORN.COM REGISTRY NO. 35106

KHA PROJECT  
148400098  
DATE  
DECEMBER 2024  
SCALE AS SHOWN  
DESIGNED BY JWW  
DRAWN BY ALC  
CHECKED BY KMS

  
**SR 64 (MANATEE AVENUE) WATER MAIN  
INTRACOASTAL CROSSING**  
MANATEE COUNTY

LICENSED PROFESSIONAL  
JORDAN W. WALKER, P.E.  
FL LICENSE NUMBER  
78652  
FL DATE:

**MAINTENANCE OF DRILL PLAN**

SHEET NUMBER  
**19**



This document, together with the concepts and designs presented herein, is an instrument of service, as an instrument of service, is intended only for the specific purpose and client for which it was prepared. Reuse of and improper reliance on this document without written authorization and adaptation by Kimley-Horn and Associates, Inc. shall be without liability to Kimley-Horn and Associates, Inc.

MATCH LINE STA 174+00  
SEE ABOVE

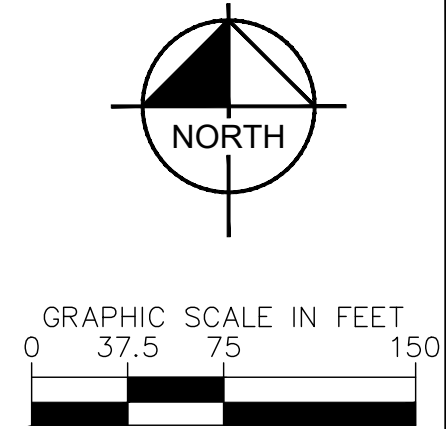

MAINTENANCE OF DRILL PLANS SHOWN ONLY AS AN APPROXIMATION FOR CONTRACTOR INFORMATION. THE CONTRACTOR SHALL SUBMIT THEIR OWN DIRECTIONAL DRILL PLAN PRIOR TO MOBILIZATION AND USE THEIR OWN MEANS AND METHODS FOR THE CONSTRUCTION OF THE PIPELINES.

LEGEND

ROADWAY

**GROUNDWATER / DEWATERING NOTE:**  
THE PRESENCE OF GROUNDWATER SHOULD BE ANTICIPATED ON THIS PROJECT. CONTRACTOR'S BID SHALL INCLUDE CONSIDERATION FOR THIS ISSUE. WHEN PERFORMING GRADING OPERATIONS DURING PERIODS OF WET WEATHER, PROVIDE ADEQUATE DEWATERING, DRAINAGE AND GROUND WATER MANAGEMENT TO CONTROL MOISTURE OF SOILS.



No.	REVISIONS	DATE	BY



© 2024 KIMLEY-HORN AND ASSOCIATES, INC.  
200 CENTRAL AVENUE, SUITE 600, ST. PETERSBURG, FL 33701  
PHONE: 727-547-3999  
WWW.KIMLEY-HORN.COM    REGISTRY NO. 35106

KHA PROJECT	148400098
DATE	DECEMBER 2024
SCALE	AS SHOWN
DESIGNED BY	JWW
DRAWN BY	ALC
CHECKED BY	KMS



**SR 64 (MANATEE AVENUE) WATER MAIN INTRACOASTAL CROSSING**

MANATEE COUNTY

LICENSED PROFESSIONAL

JORDAN W. WALKER, P.E.

FL LICENSE NUMBER  
78652

FL DATE:

**MAINTENANCE OF DRILL PLAN - LAY DOWN AREA**

SHEET NUMBER

**20**



This document, together with the concepts and designs presented herein, is intended only for the specific purpose and client for which it was prepared. Reuse of and improper reliance on this document without written authorization and adaptation by Kimley-Horn and Associates, Inc. shall be without liability to Kimley-Horn and Associates, Inc.

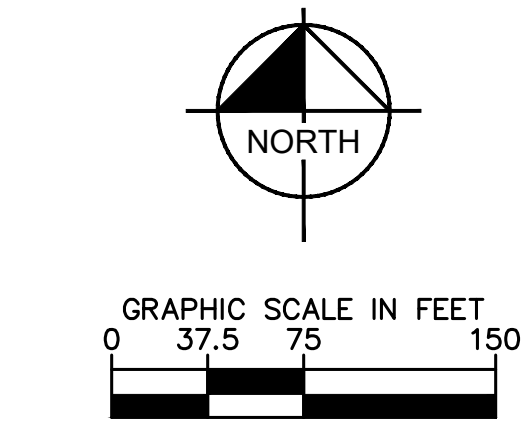
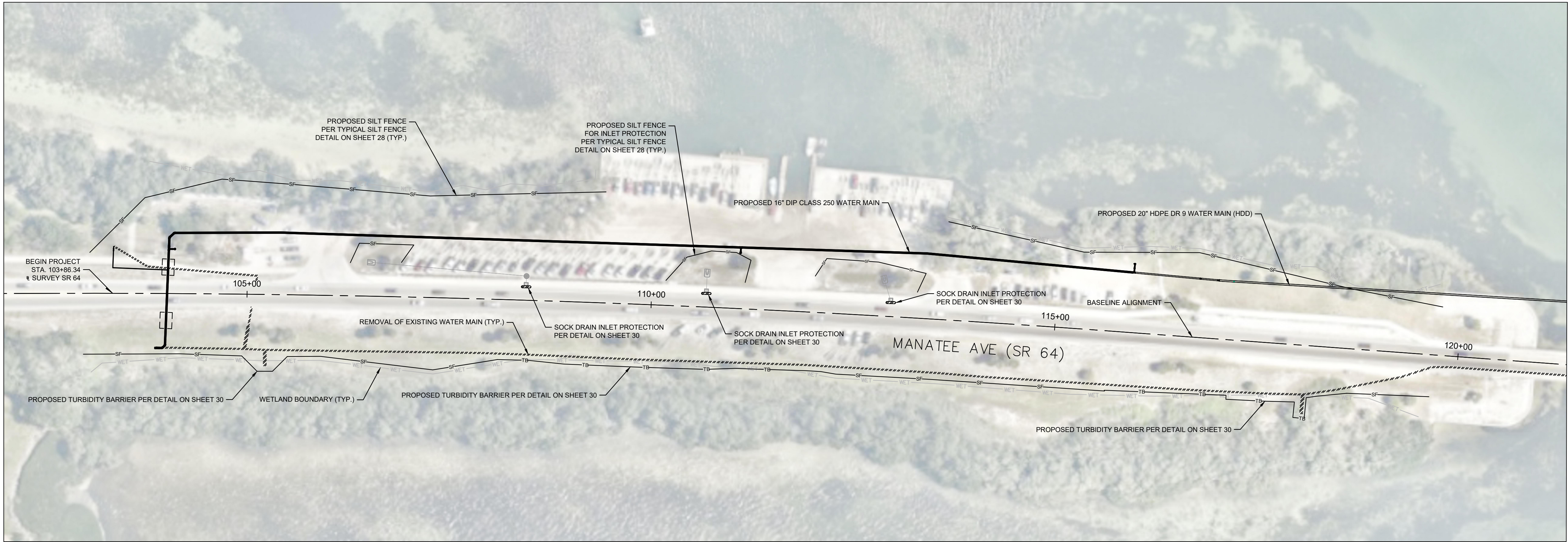

- LEGEND**
- INLET PROTECTION PER AND SEDIMENT BARRIER PER INLET PROTECTION DETAIL ON SHEET 30
  - SOCK DRAIN INLET PROTECTION PER DETAIL ON SHEET 30
  - SILT FENCE PER TYPICAL SILT FENCE DETAIL ON SHEET 28
  - WETLAND DELINEATION
  - TURBIDITY BARRIER PER DETAIL ON SHEET 30

THIS EROSION CONTROL PLAN IS FOR GENERAL GUIDANCE. CONTRACTOR SHALL PROVIDE AN EROSION CONTROL PLAN THAT IS SIGNED AND SEALED BY A PROFESSIONAL ENGINEER REPRESENTING THE CONTRACTOR FOR REVIEW AND APPROVAL BY THE COUNTY AND THE PERMITTING AGENCY.

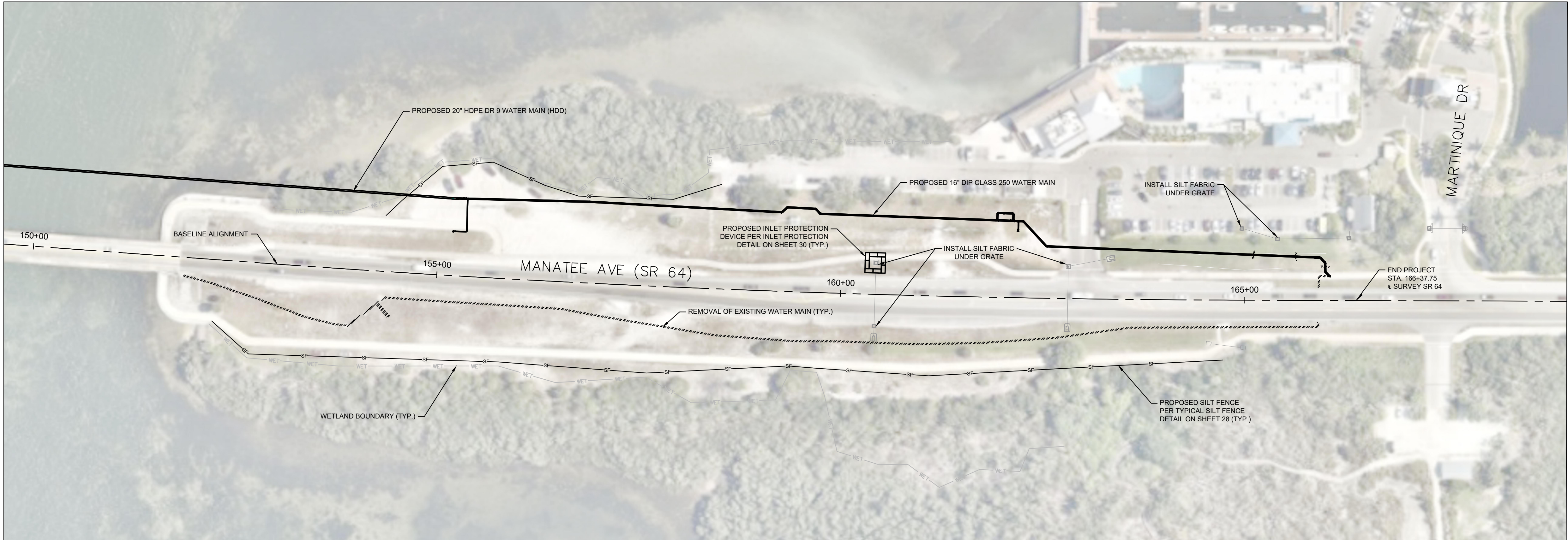

No.	REVISIONS	DATE	BY



© 2024 KIMLEY-HORN AND ASSOCIATES, INC.  
200 CENTRAL AVENUE, SUITE 600, ST. PETERSBURG, FL 33701  
PHONE: 727-547-3999  
WWW.KIMLEY-HORN.COM REGISTRY NO. 35106

KHA PROJECT  
148400098

DATE  
DECEMBER 2024

SCALE AS SHOWN

DESIGNED BY JWW

DRAWN BY ALC

CHECKED BY KMS



SR 64 (MANATEE AVENUE) WATER MAIN  
INTRACOASTAL CROSSING

MANATEE COUNTY

LICENSED PROFESSIONAL

JORDAN W. WALKER, P.E.

FL LICENSE NUMBER  
78652

FL DATE:

STORM WATER POLLUTION  
PREVENTION PLAN

SHEET NUMBER  
21



This document, together with the concepts and designs presented herein, is intended only for the specific purpose and client for which it was prepared. Reuse of and improper reliance on this document without written authorization and adaptation by Kimley-Horn and Associates, Inc. shall be without liability to Kimley-Horn and Associates, Inc.

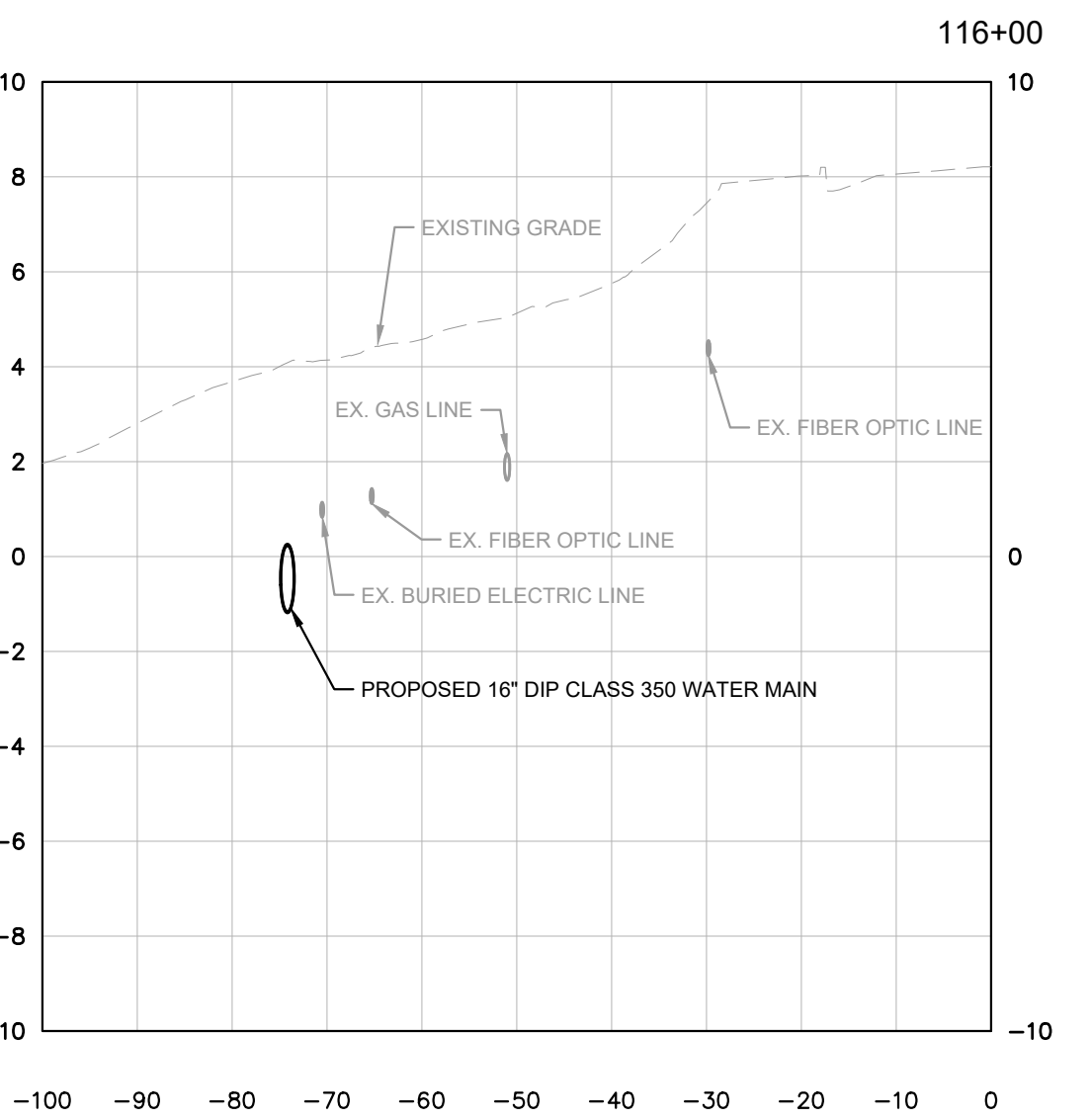
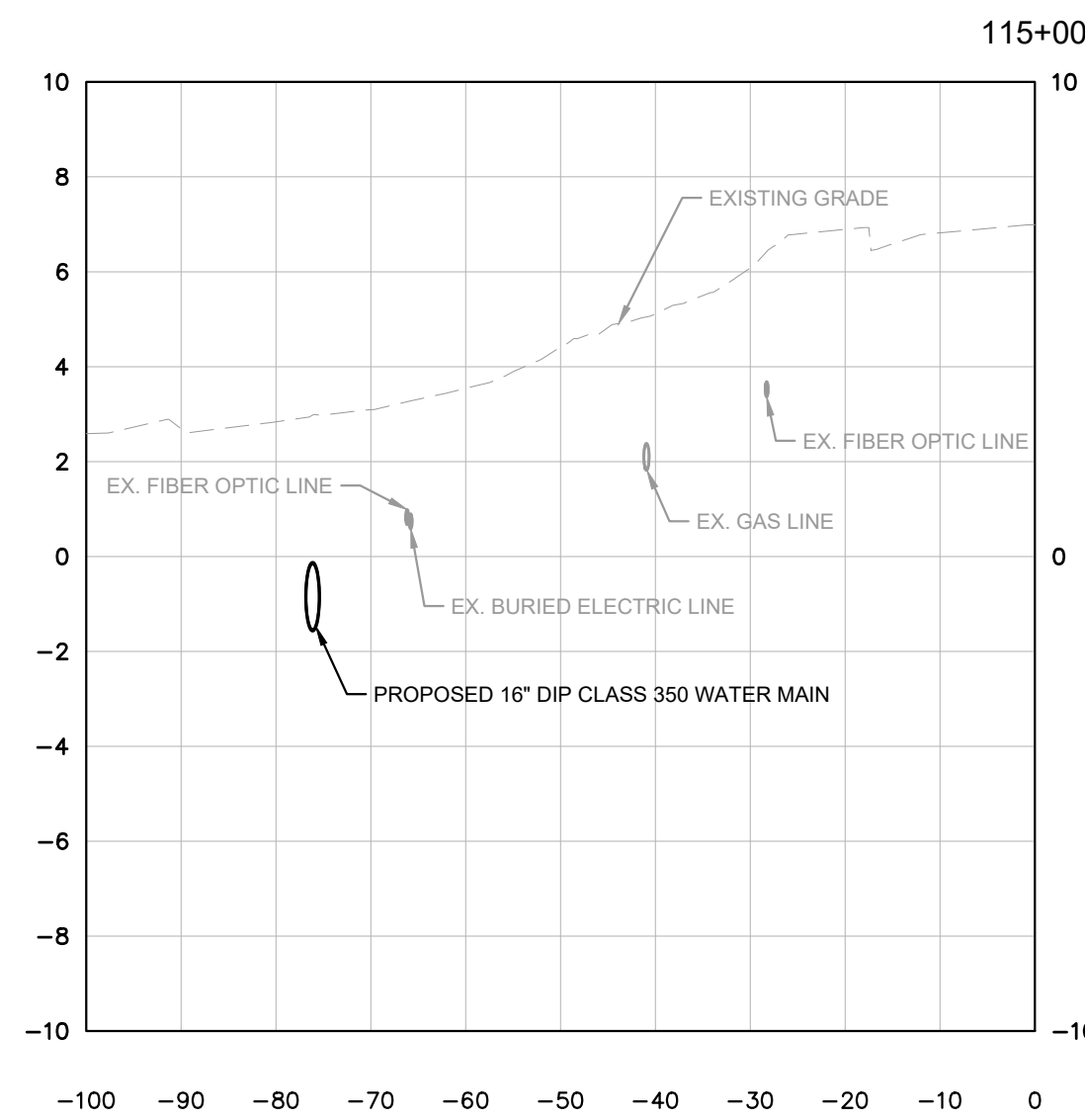
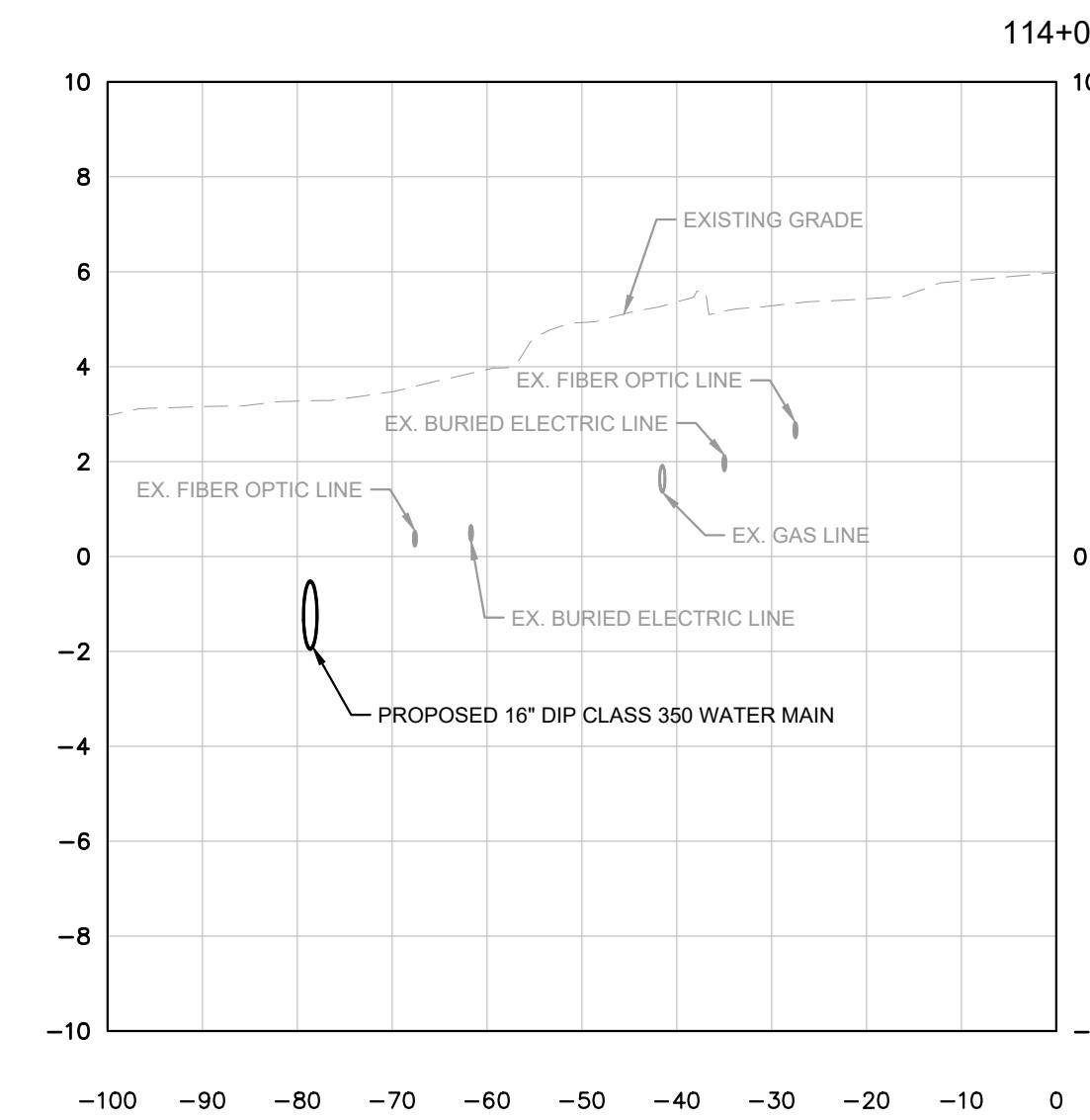
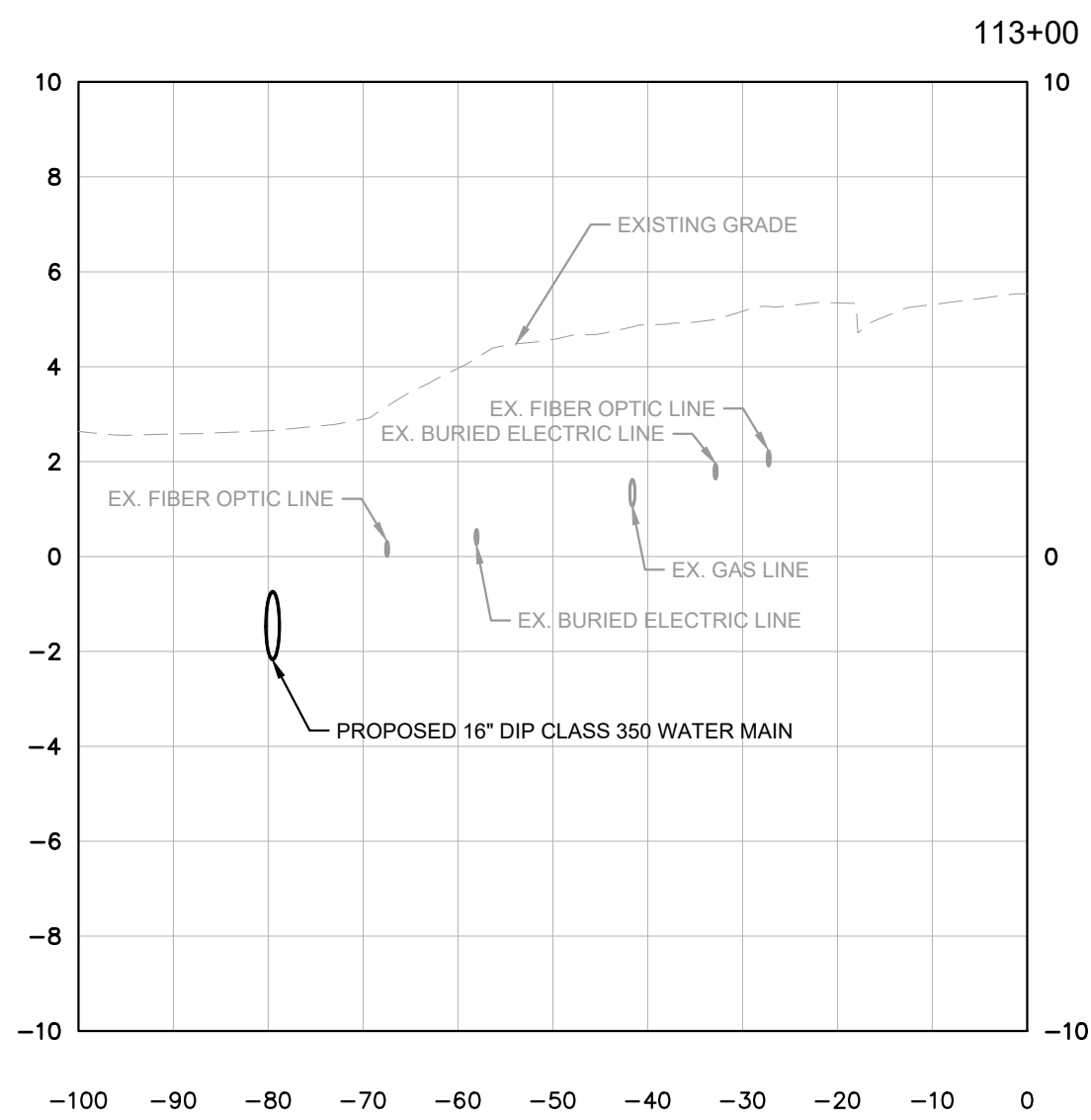
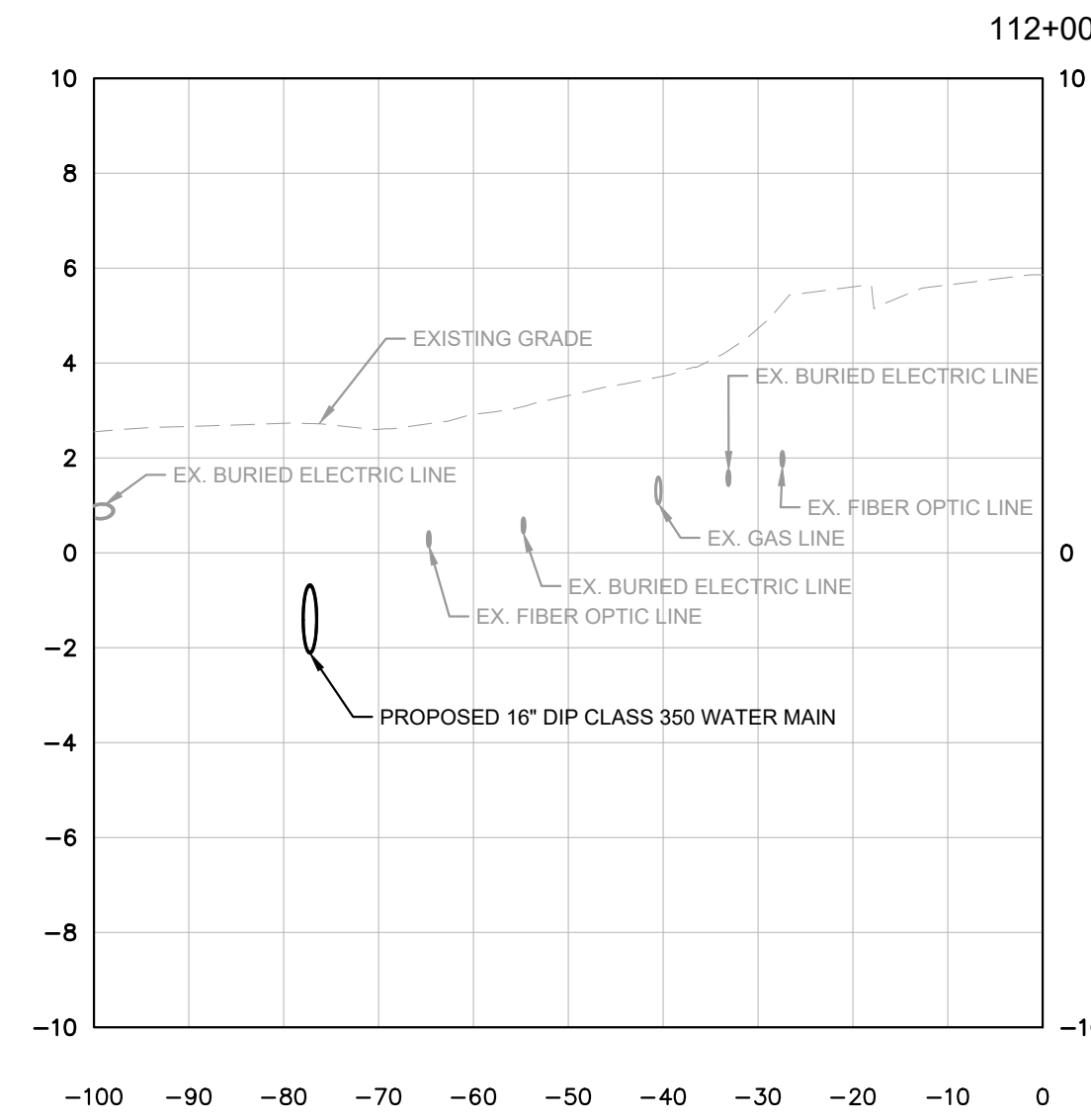
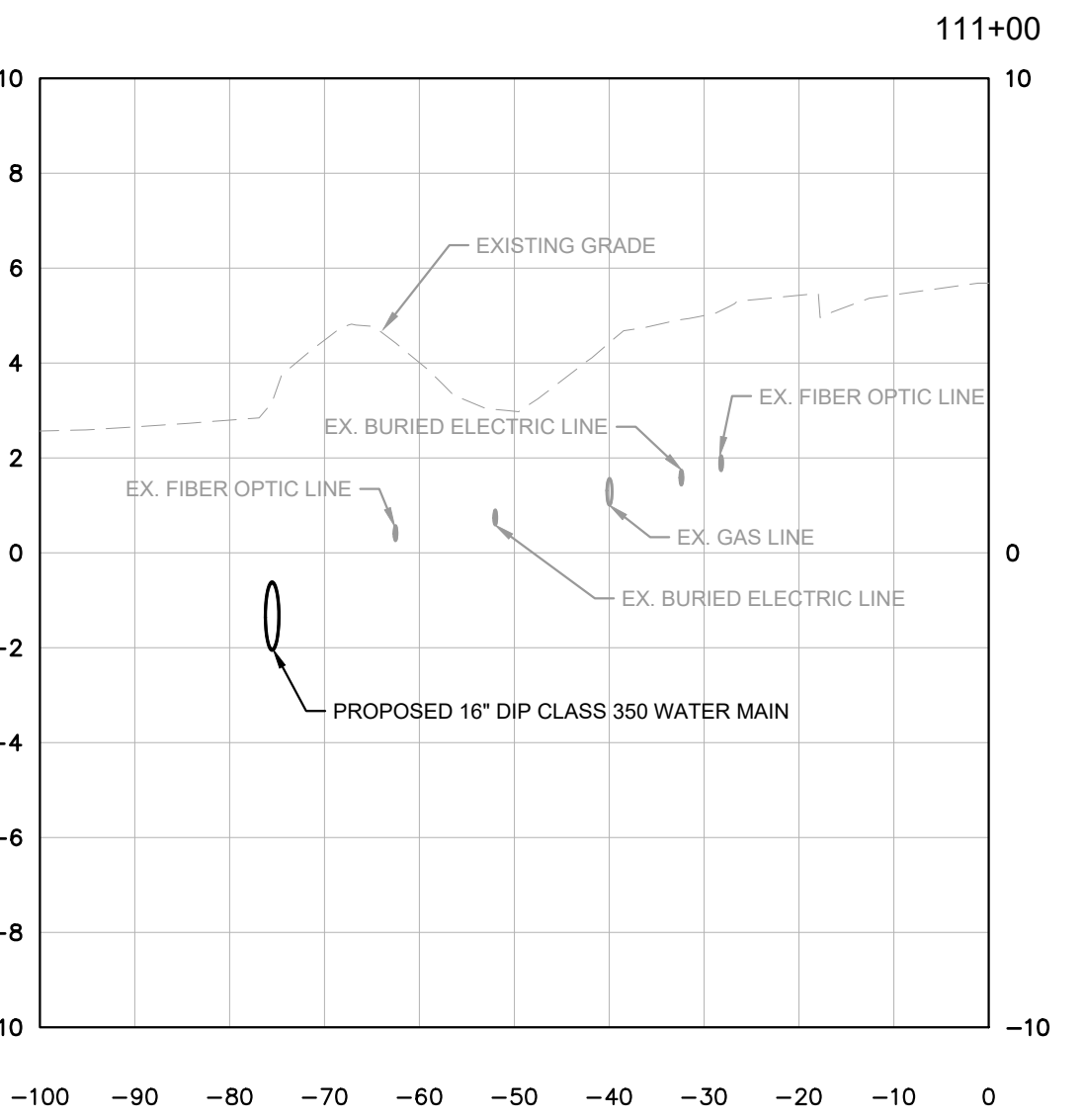
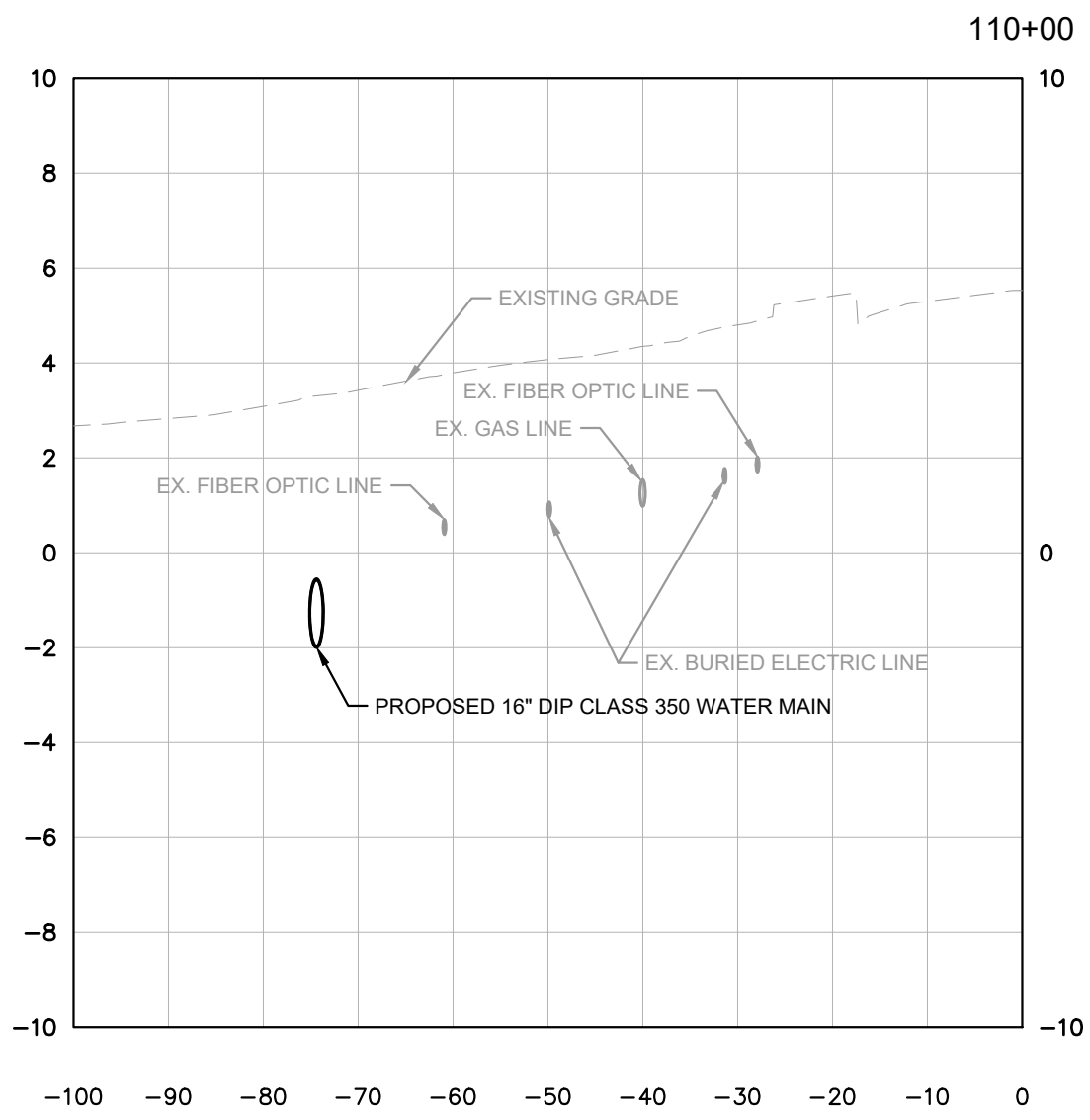
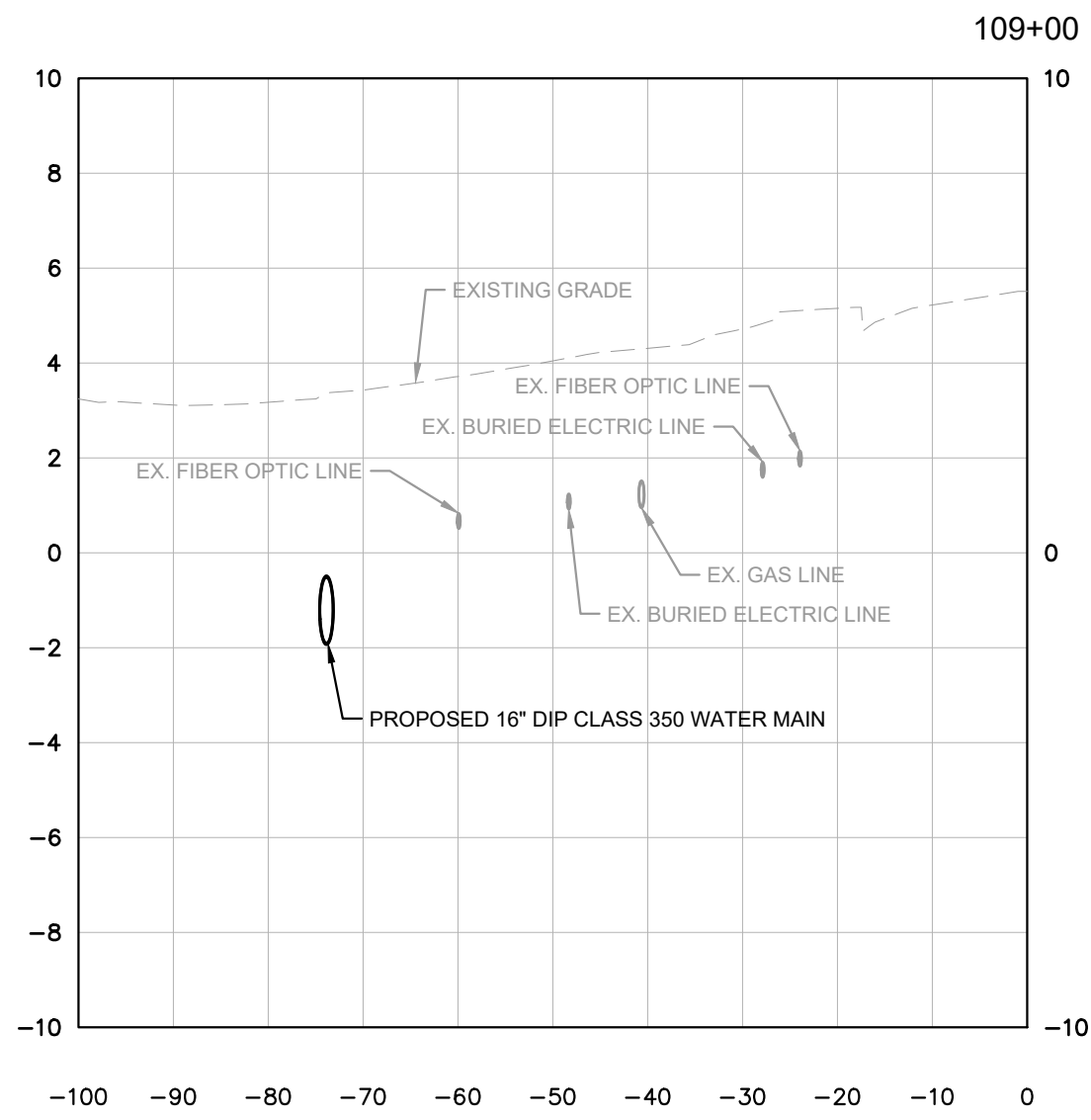
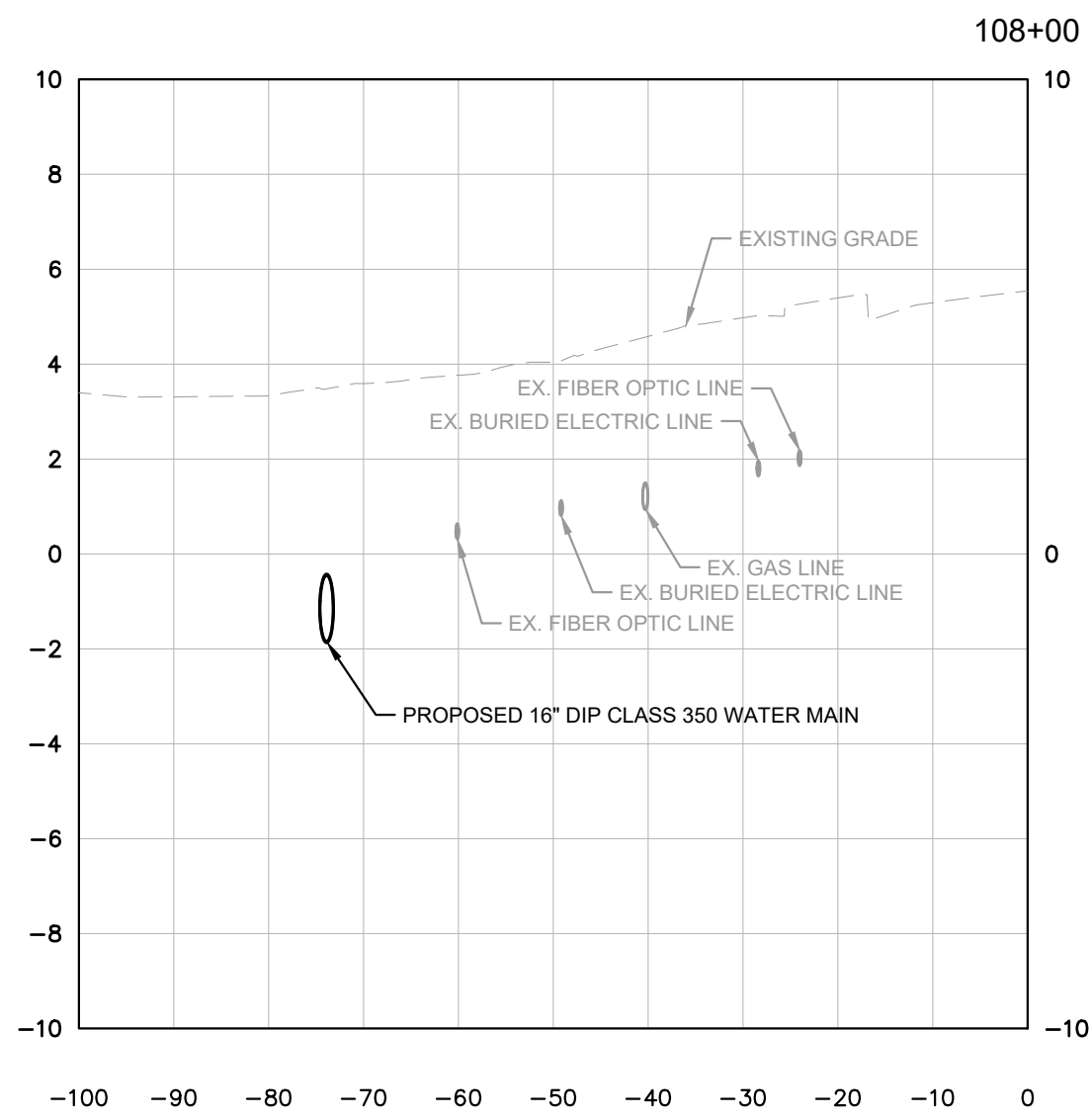
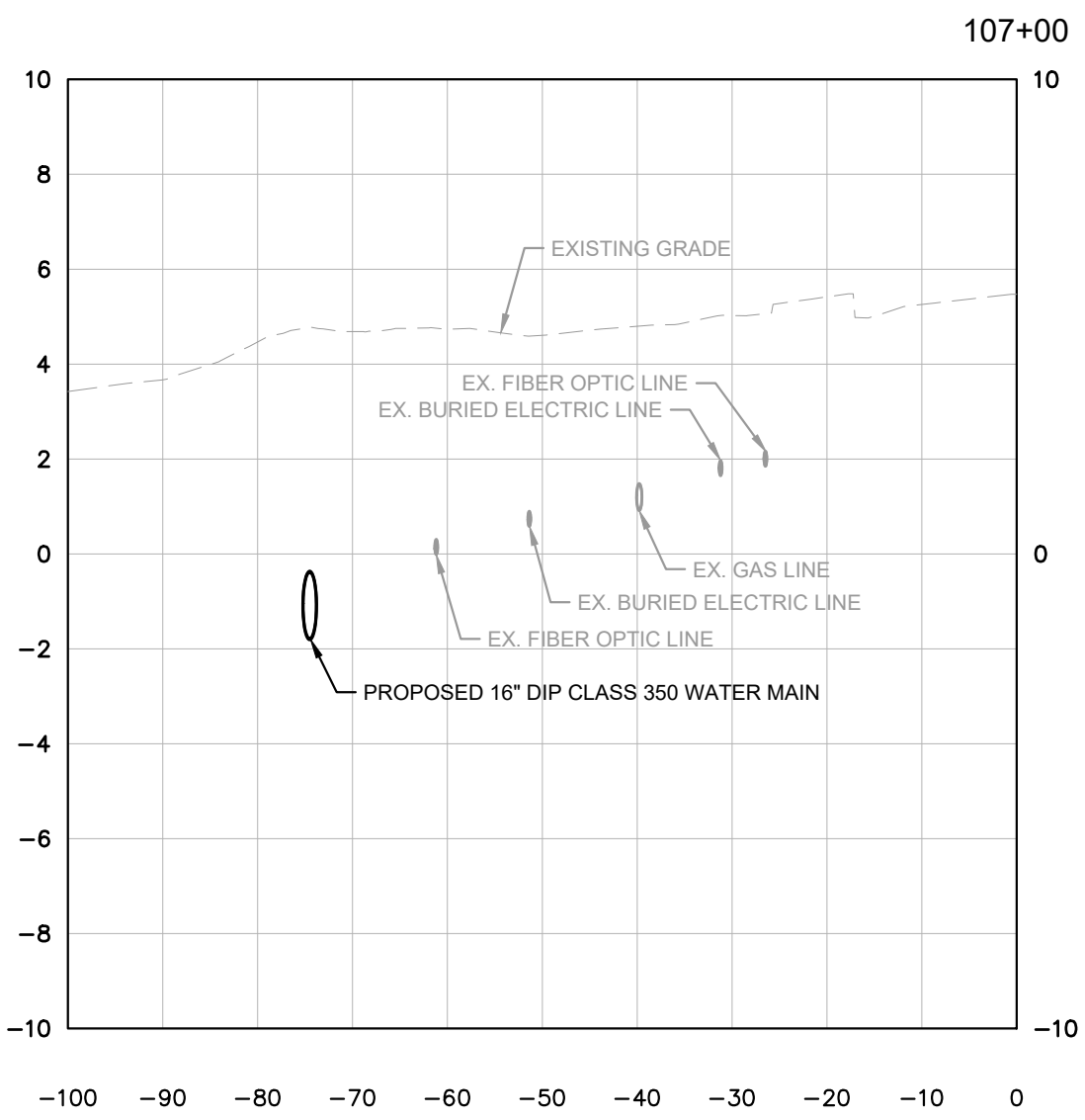
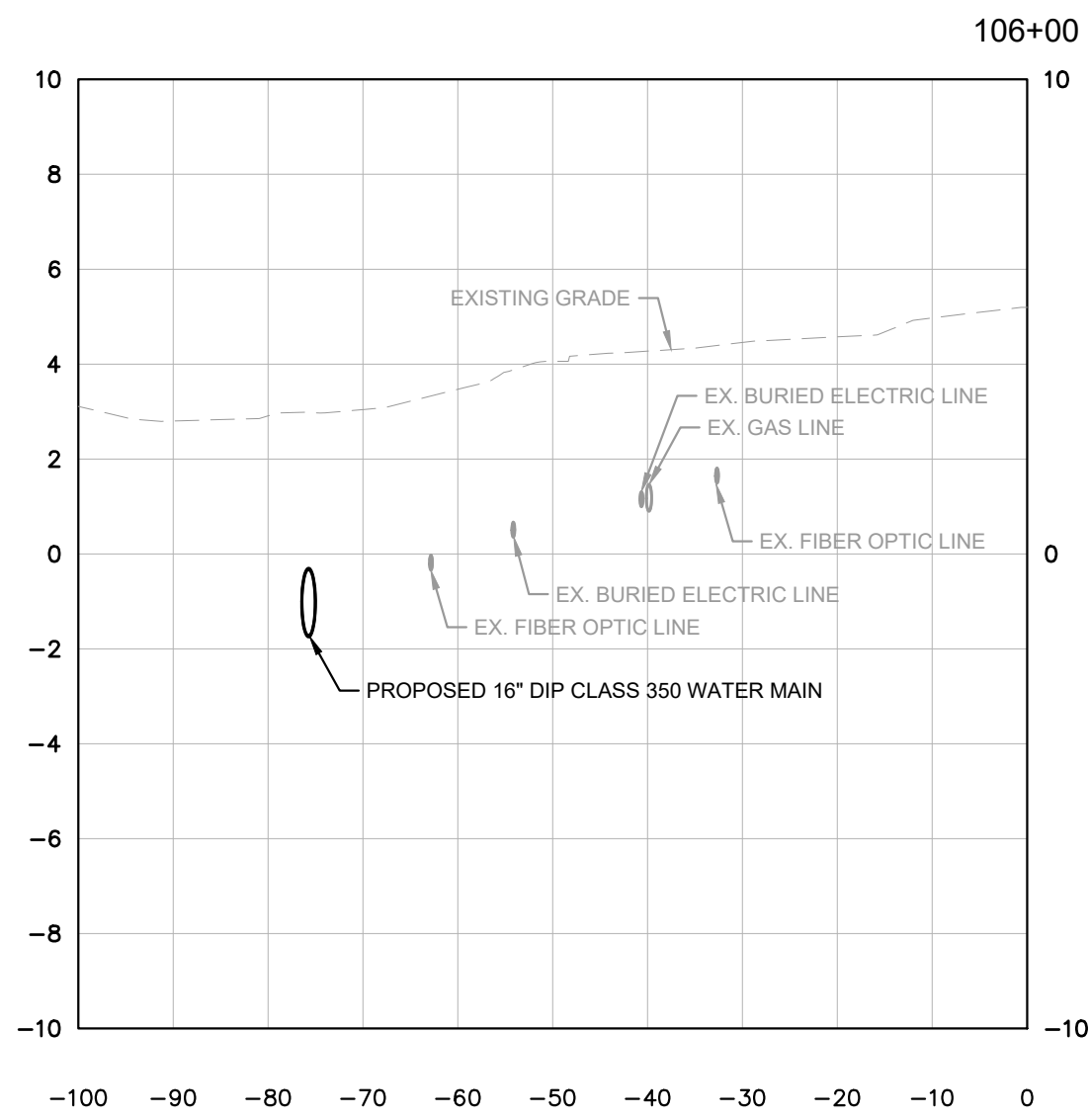
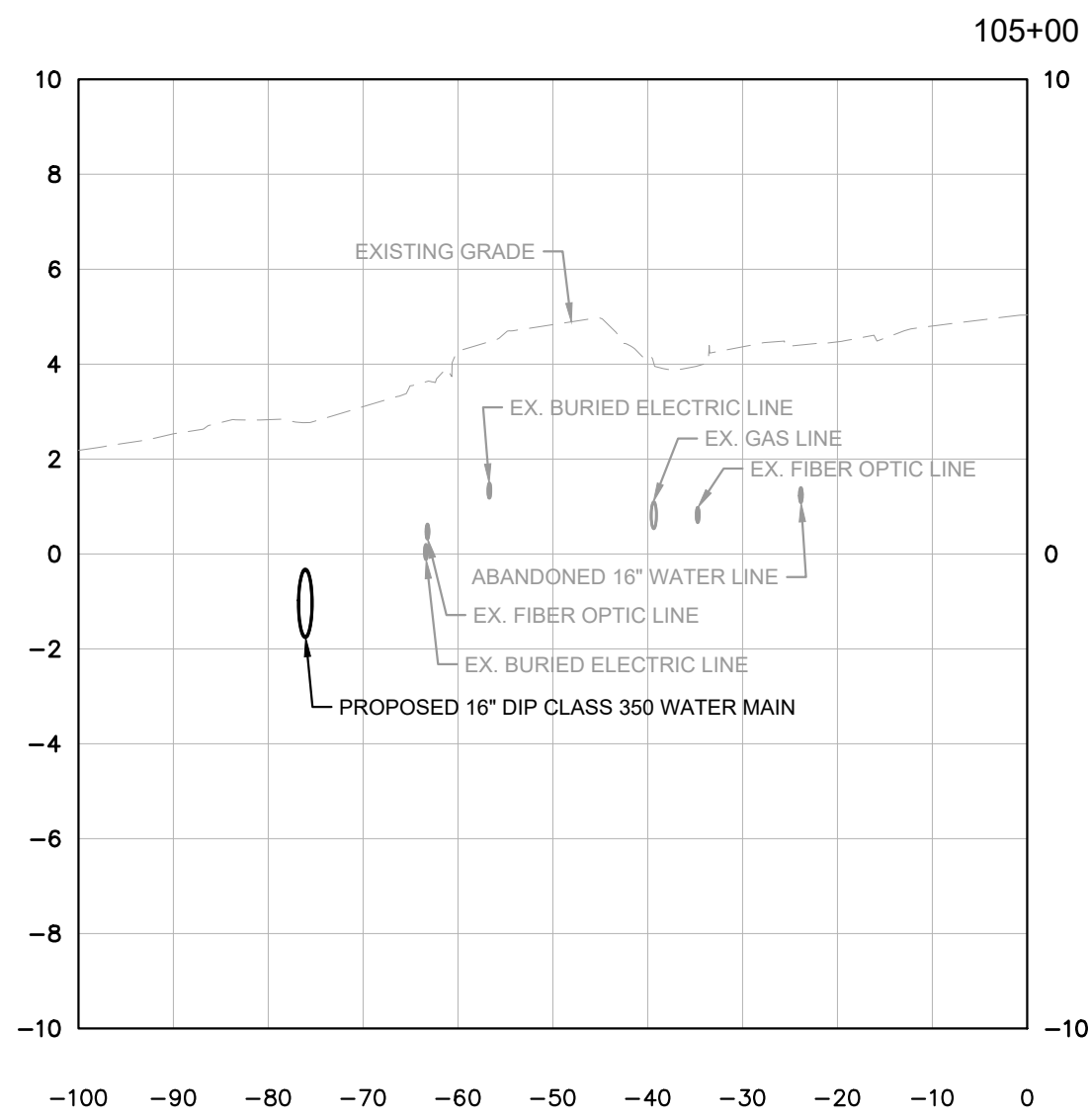

No.	REVISIONS	DATE	BY

**Kimley»Horn**

© 2024 KIMLEY-HORN AND ASSOCIATES, INC.  
200 CENTRAL AVENUE, SUITE 600, ST. PETERSBURG, FL 33701  
PHONE: 727-547-3999  
WWW.KIMLEY-HORN.COM REGISTRY NO. 35106

KHA PROJECT 148400098
DATE DECEMBER 2024
SCALE AS SHOWN
DESIGNED BY JWW
DRAWN BY ALC
CHECKED BY KMS

 **SR 64 (MANATEE AVENUE) WATER MAIN  
INTRACOASTAL CROSSING**

MANATEE COUNTY

LICENSED PROFESSIONAL
JORDAN W. WALKER, P.E.
FL LICENSE NUMBER 78652
FL DATE:

WEST SECTION VIEWS

SHEET NUMBER
22



This document, together with the concepts and designs presented herein, is intended only for the specific purpose and client for which it was prepared. Reuse of and improper reliance on this document without written authorization and adaptation by Kimley-Horn and Associates, Inc. shall be without liability to Kimley-Horn and Associates, Inc.

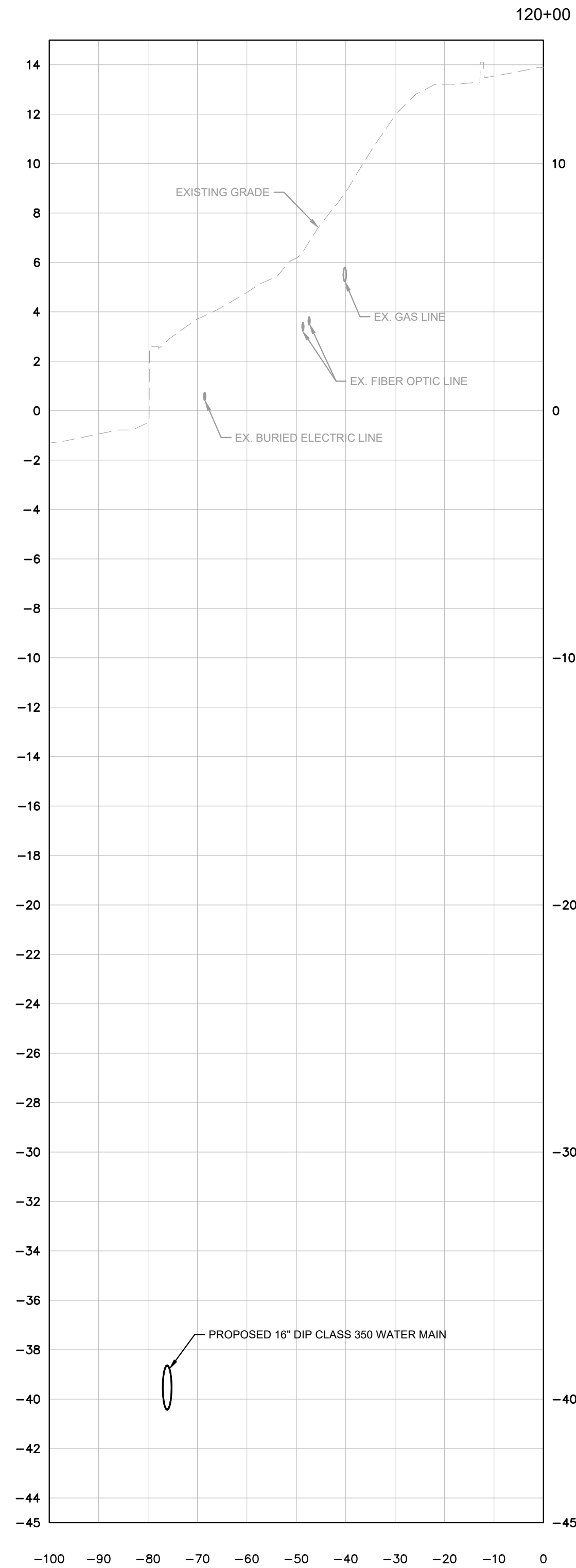
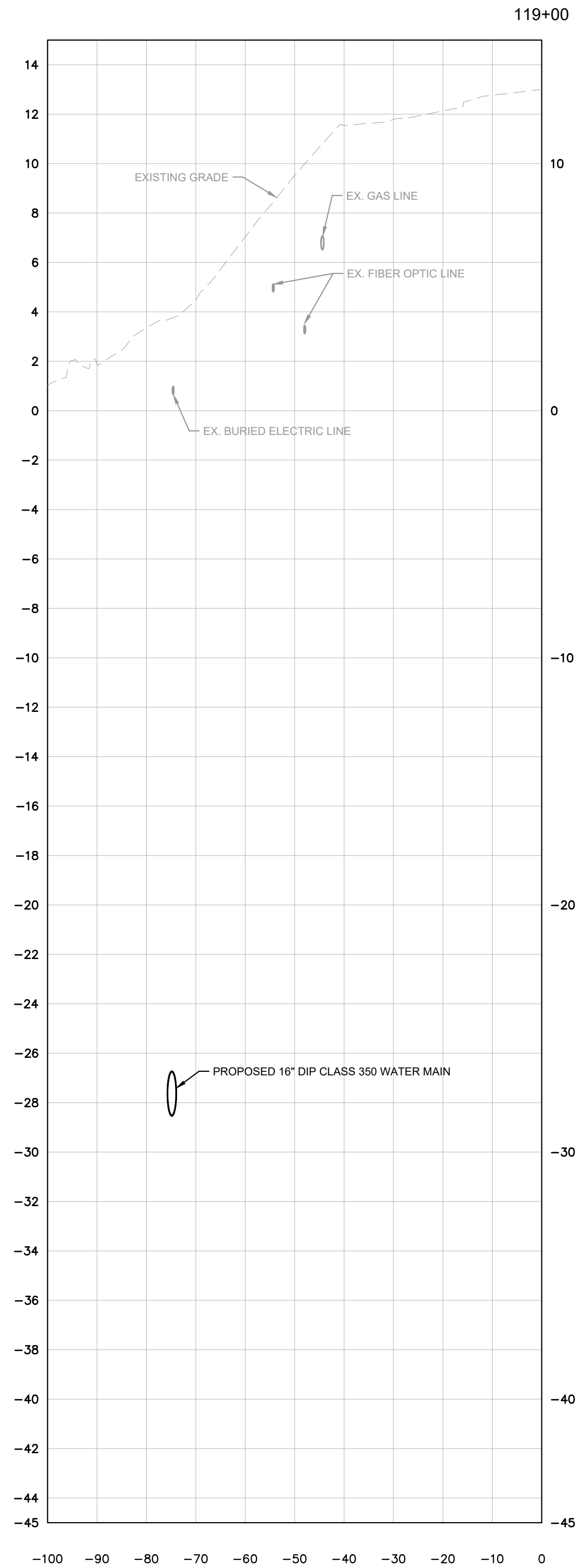
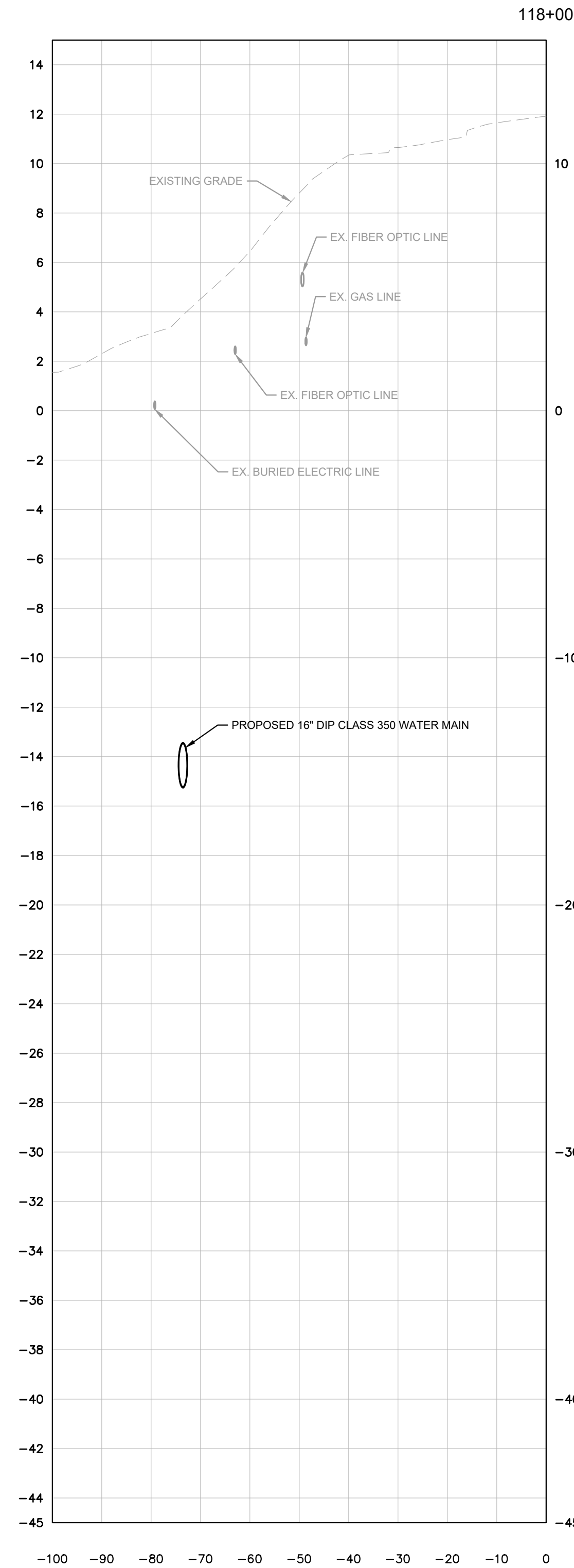
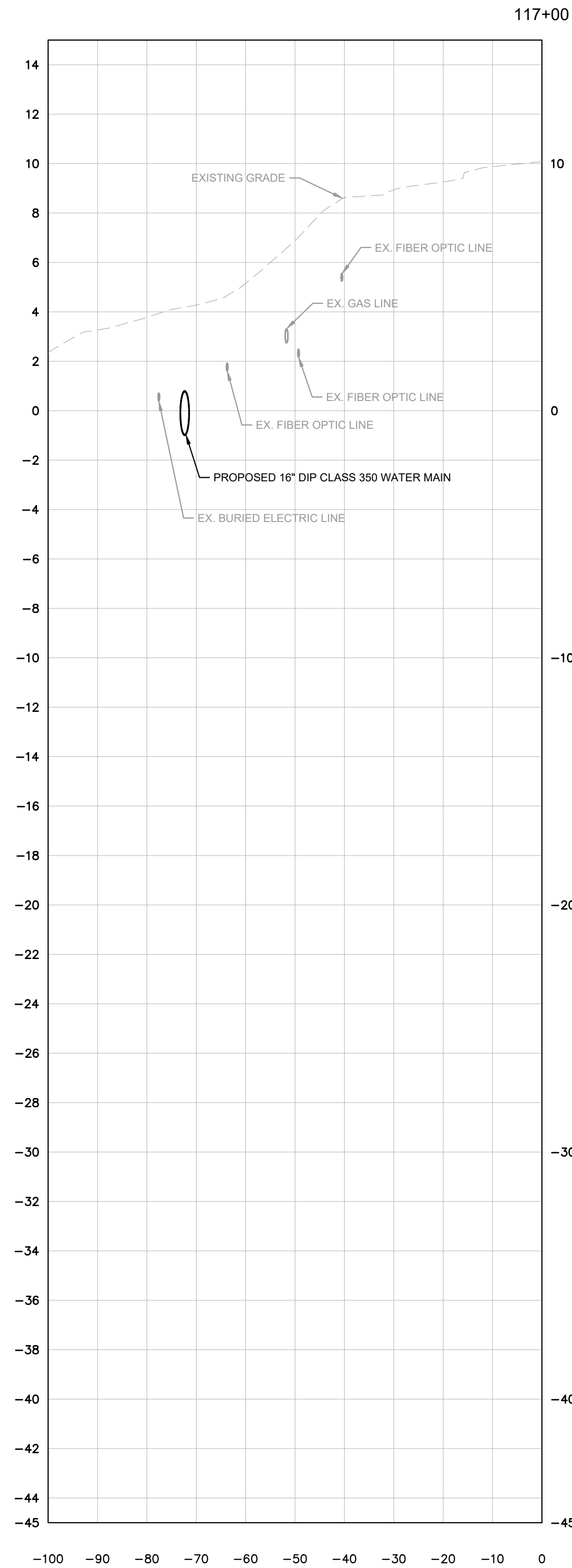

No.	REVISIONS	DATE	BY

**Kimley»Horn**

© 2024 KIMLEY-HORN AND ASSOCIATES, INC.  
200 CENTRAL AVENUE, SUITE 600, ST. PETERSBURG, FL 33701  
PHONE: 727-547-3999  
WWW.KIMLEY-HORN.COM REGISTRY NO. 35106

KHA PROJECT 148400098
DATE DECEMBER 2024
SCALE AS SHOWN
DESIGNED BY JWW
DRAWN BY ALC
CHECKED BY KMS



**SR 64 (MANATEE AVENUE) WATER MAIN  
INTRACOASTAL CROSSING**

MANATEE COUNTY

FL

LICENSED PROFESSIONAL
JORDAN W. WALKER, P.E.
FL LICENSE NUMBER 78652
DATE:

## WEST SECTION VIEWS

SHEET NUMBER

23



This document, together with the concepts and designs presented herein, as an instrument of service, is intended only for the specific purpose and client for which it was prepared. Reuse of and improper reliance on this document without written authorization and adaptation by Kimley-Horn and Associates, Inc. shall be without liability to Kimley-Horn and Associates, Inc.

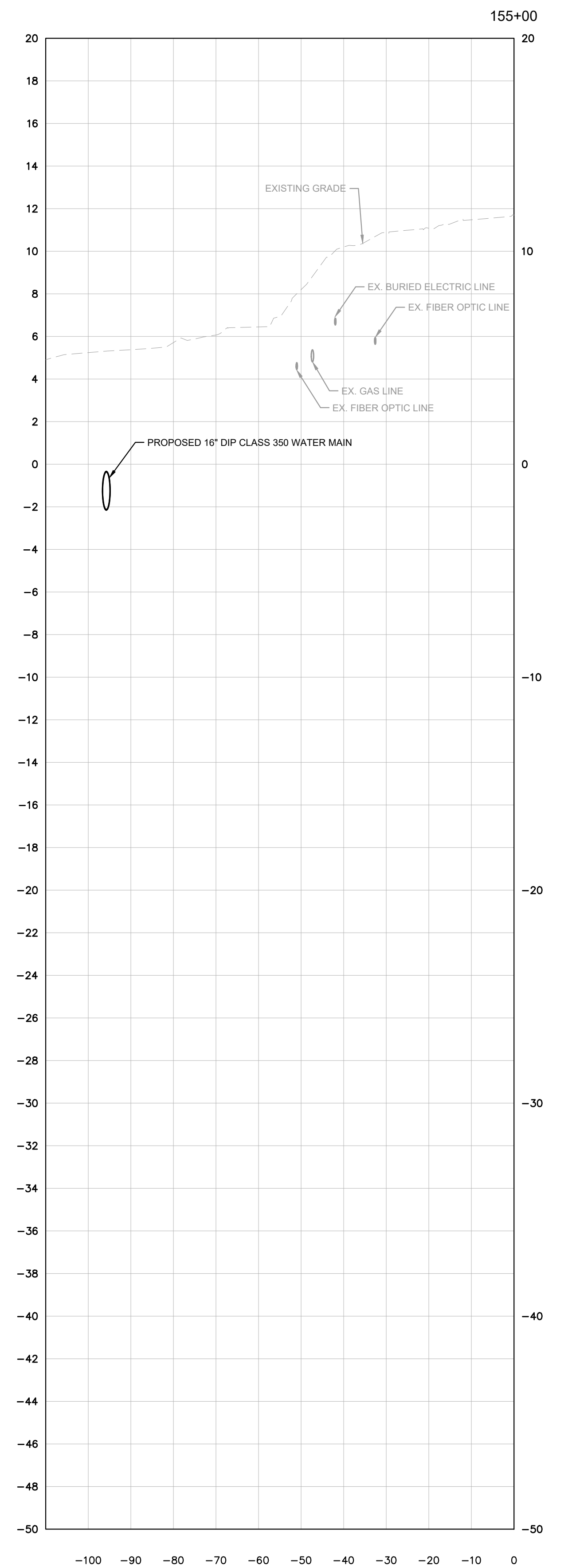
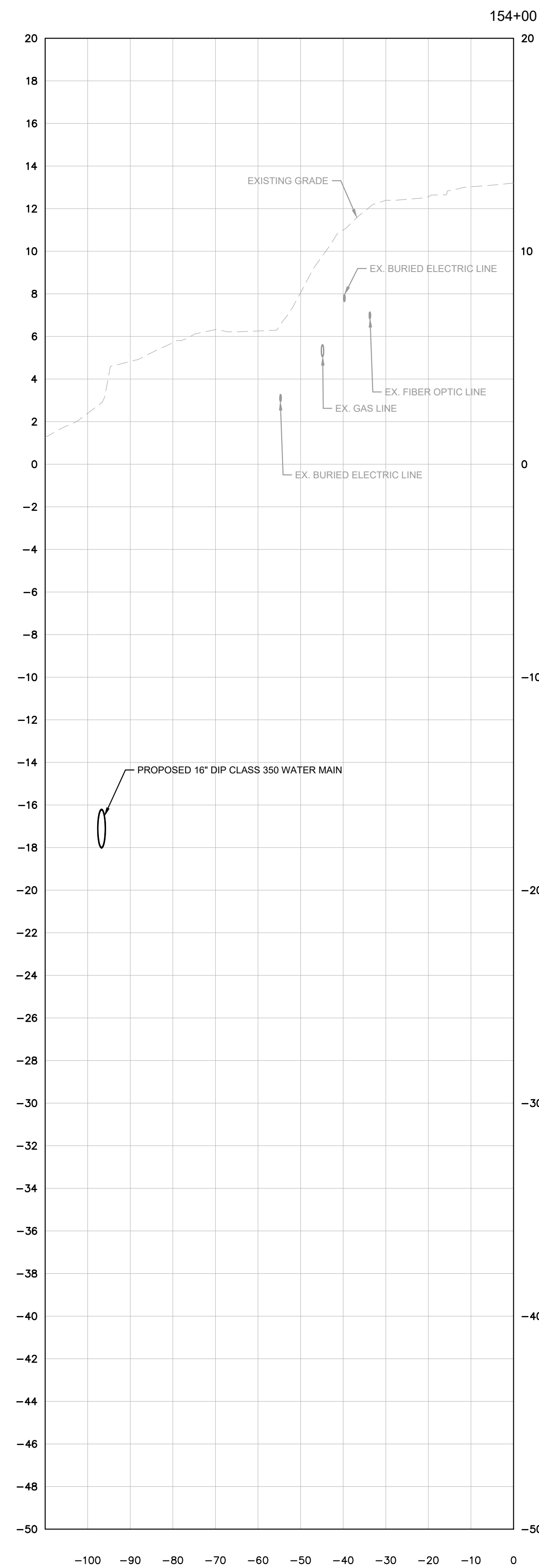
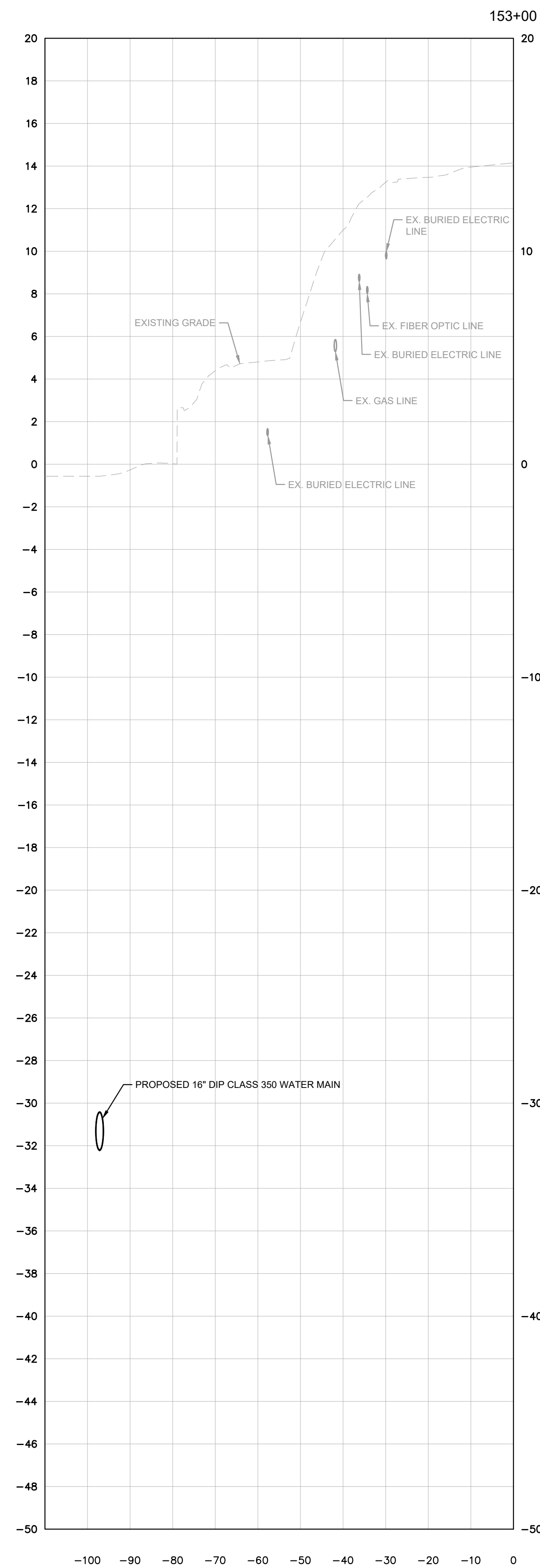
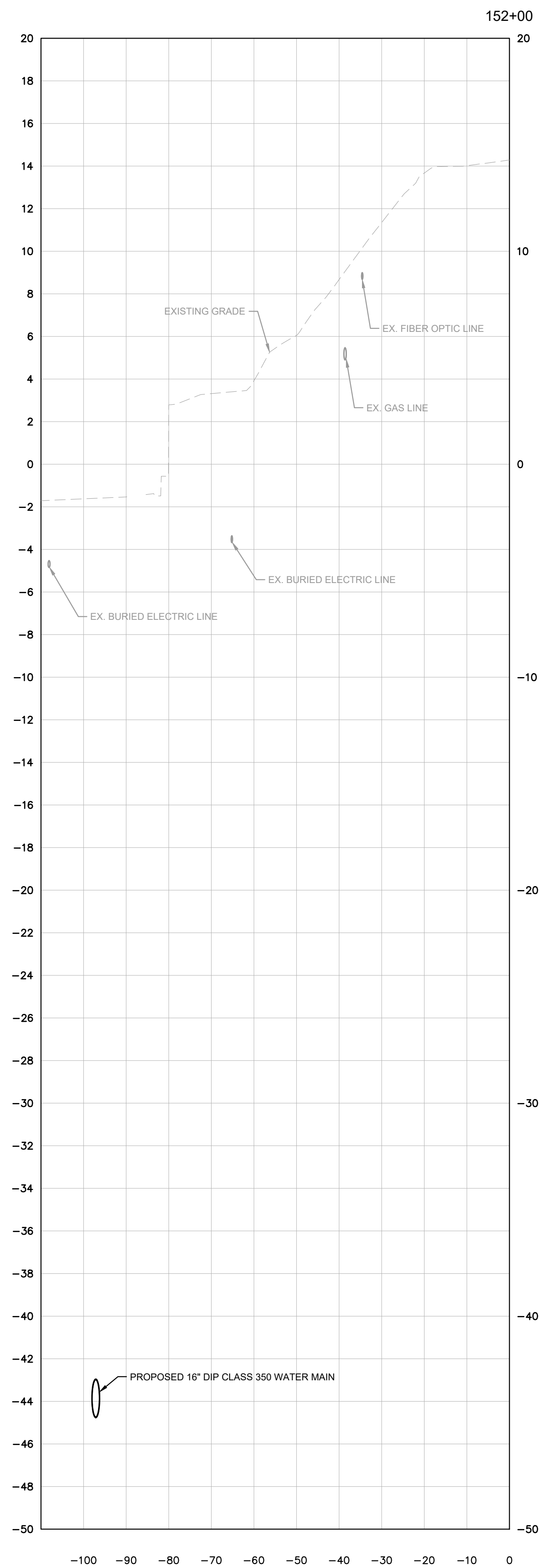

No.	REVISIONS	DATE	BY



KHA PROJECT 148400098	
DATE DECEMBER 2024	
SCALE	AS SHOWN
DESIGNED BY	JWW
DRAWN BY	ALC
CHECKED BY	KMS



# SR 64 (MANATEE AVENUE) WATER MAIN INTRACOASTAL CROSSING

MANATEE COUNTY FL

LICENSED PROFESSIONAL

---

JORDAN W. WALKER, P.E.

FL LICENSE NUMBER

78652

DATE:

## EAST SECTION VIEWS

SHEET NUMBER

24



This document, together with the concepts and designs presented herein, is intended only for the specific purpose and client for which it was prepared. Reuse of and improper reliance on this document without written authorization and adaptation by Kimley-Horn and Associates, Inc. shall be without liability to Kimley-Horn and Associates, Inc.

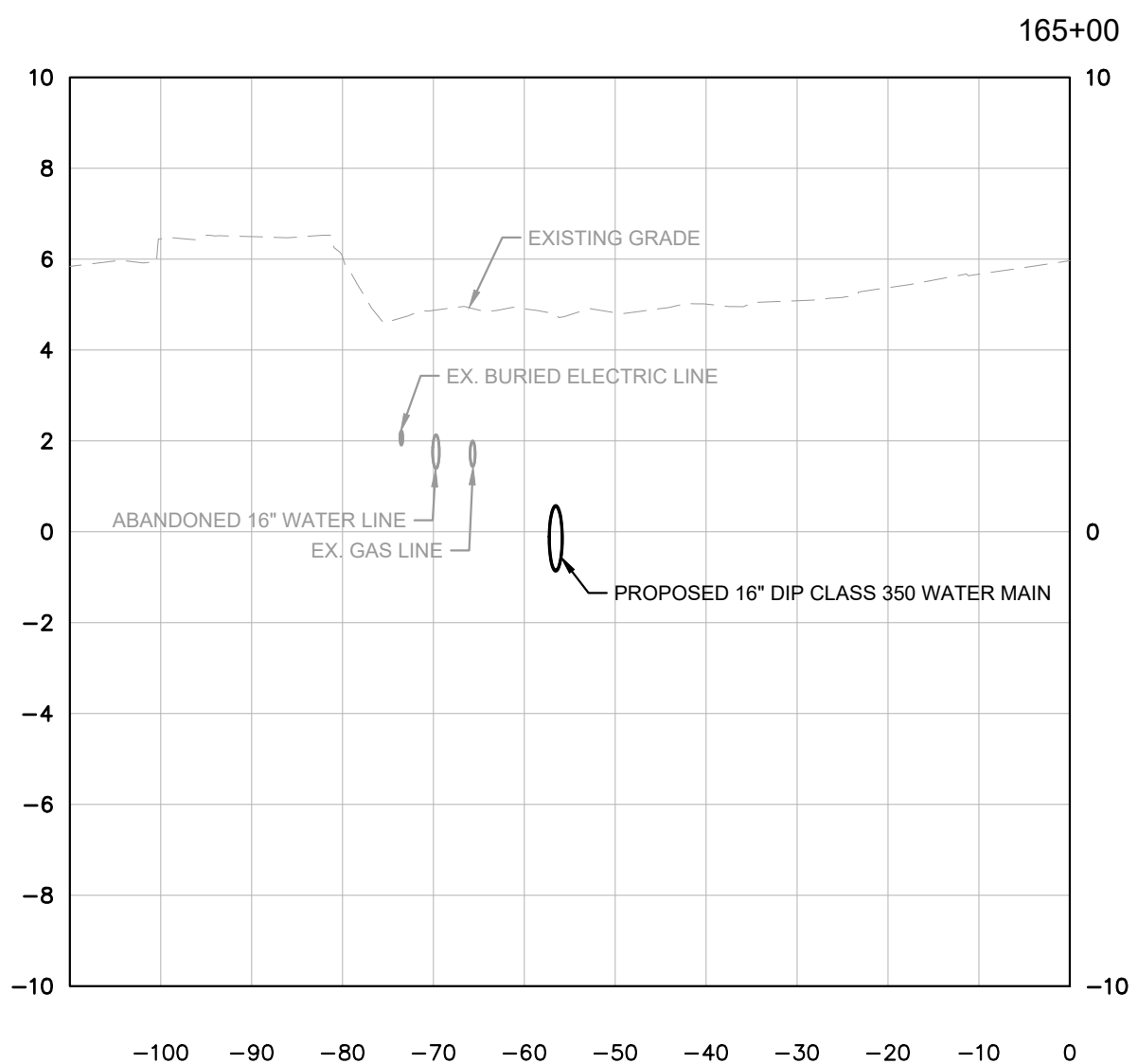
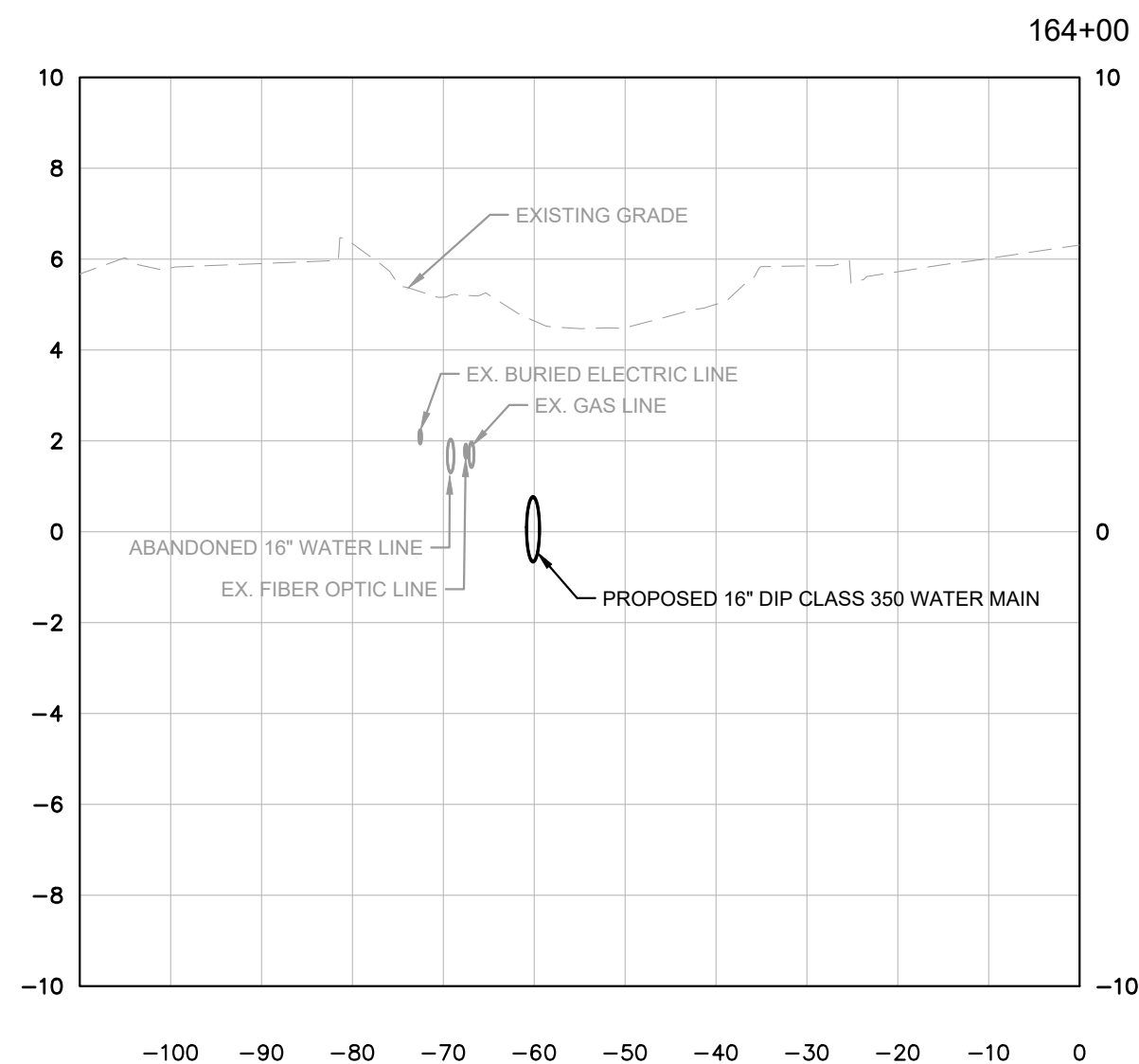
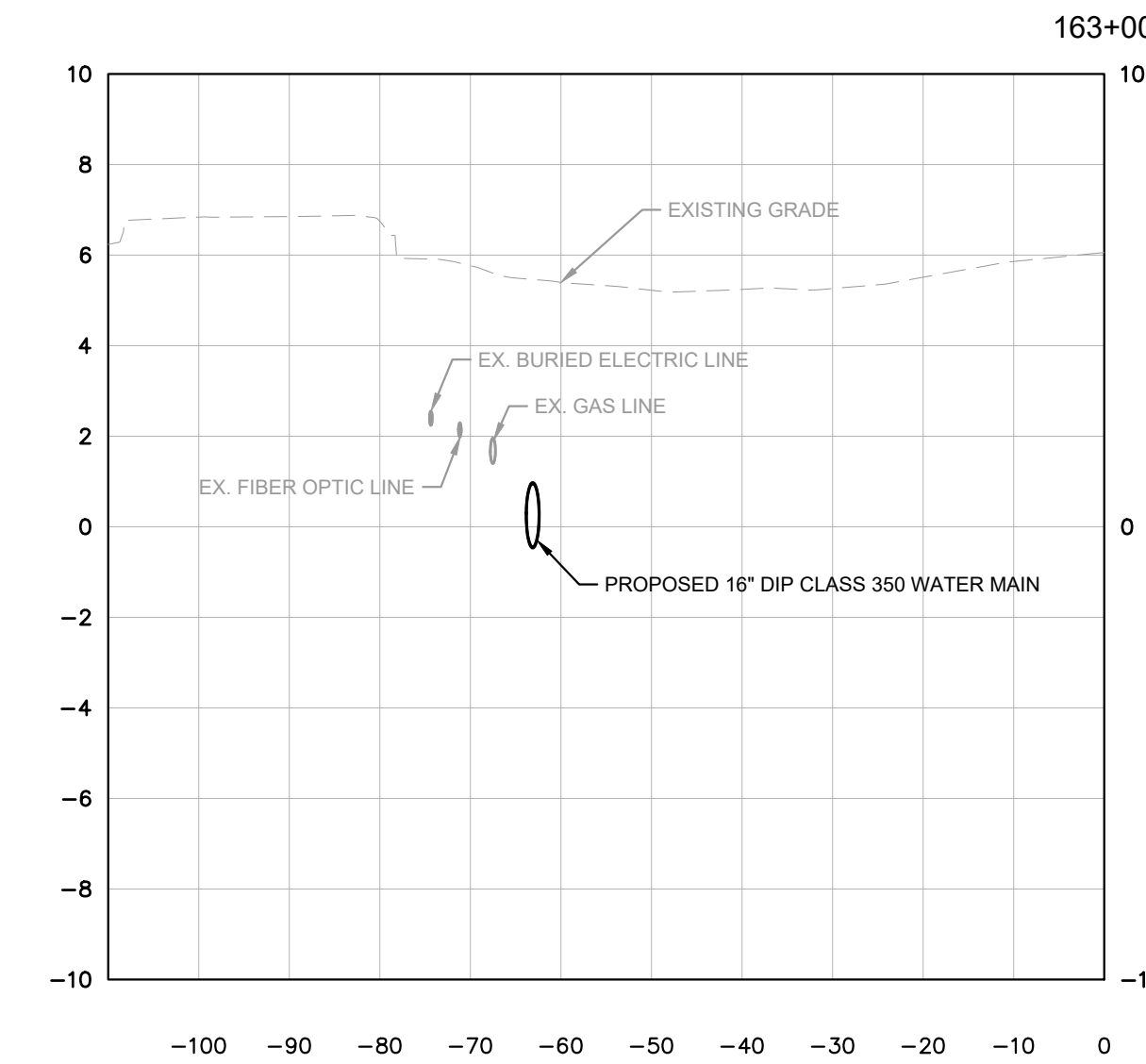
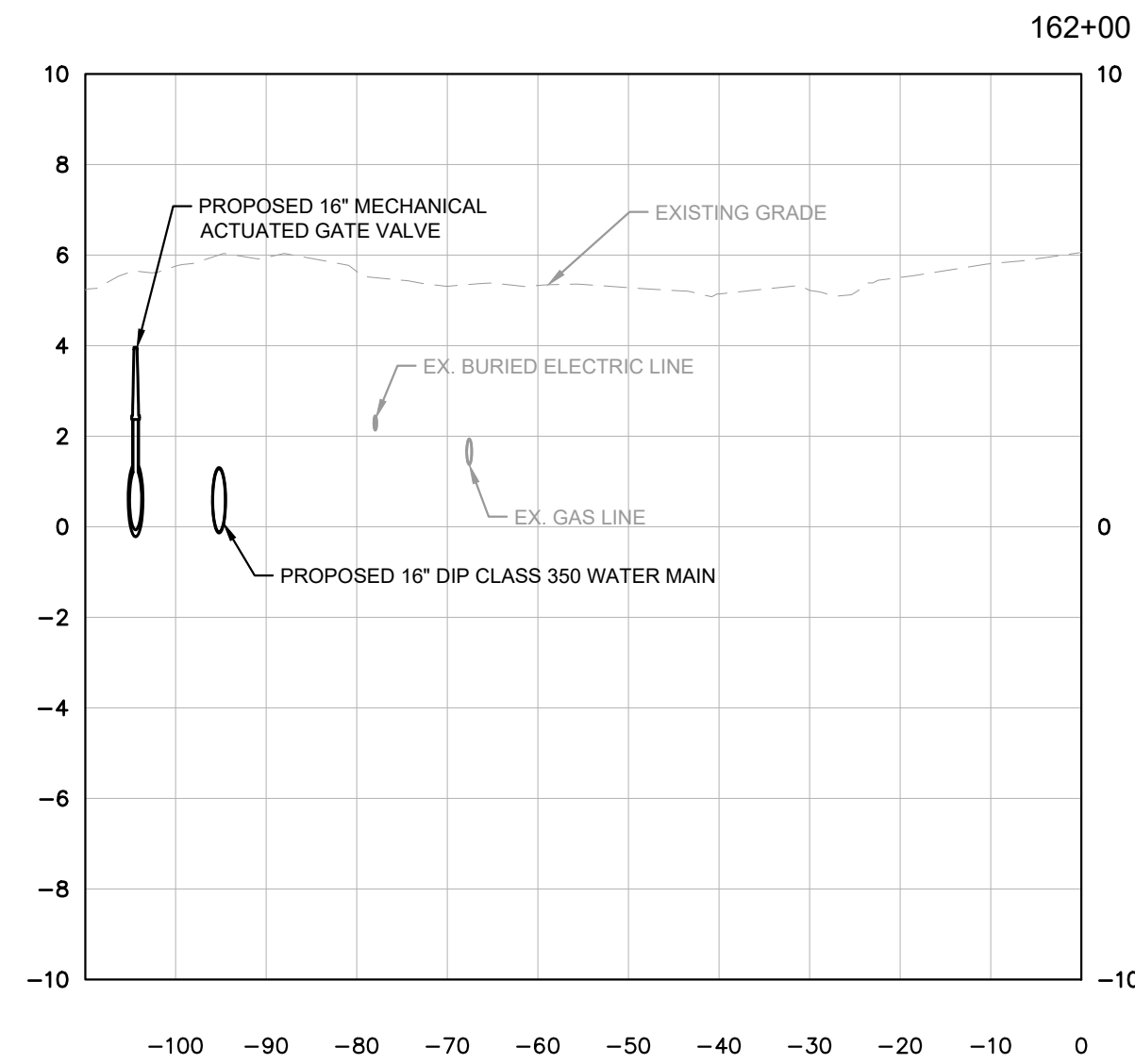
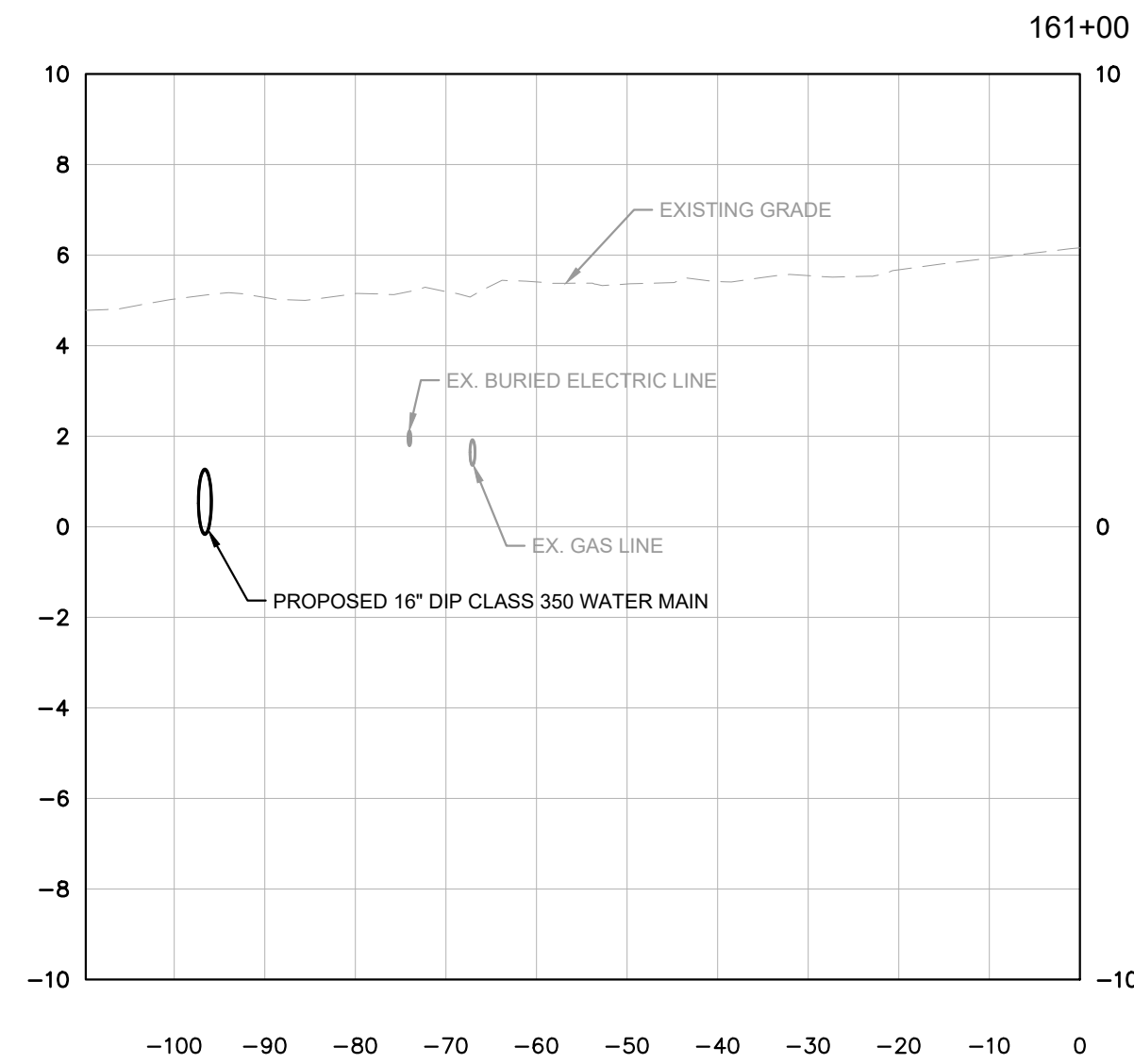
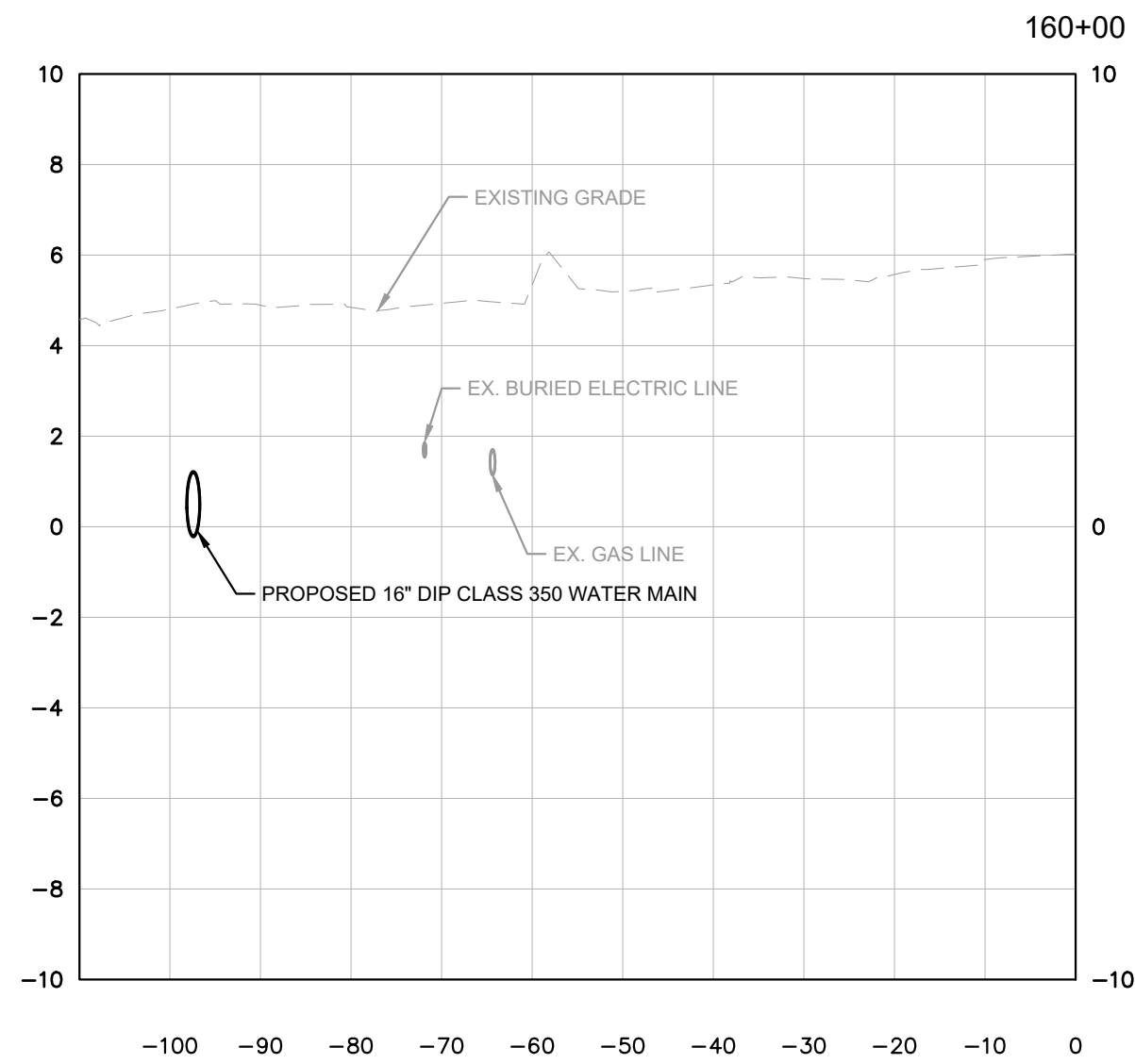
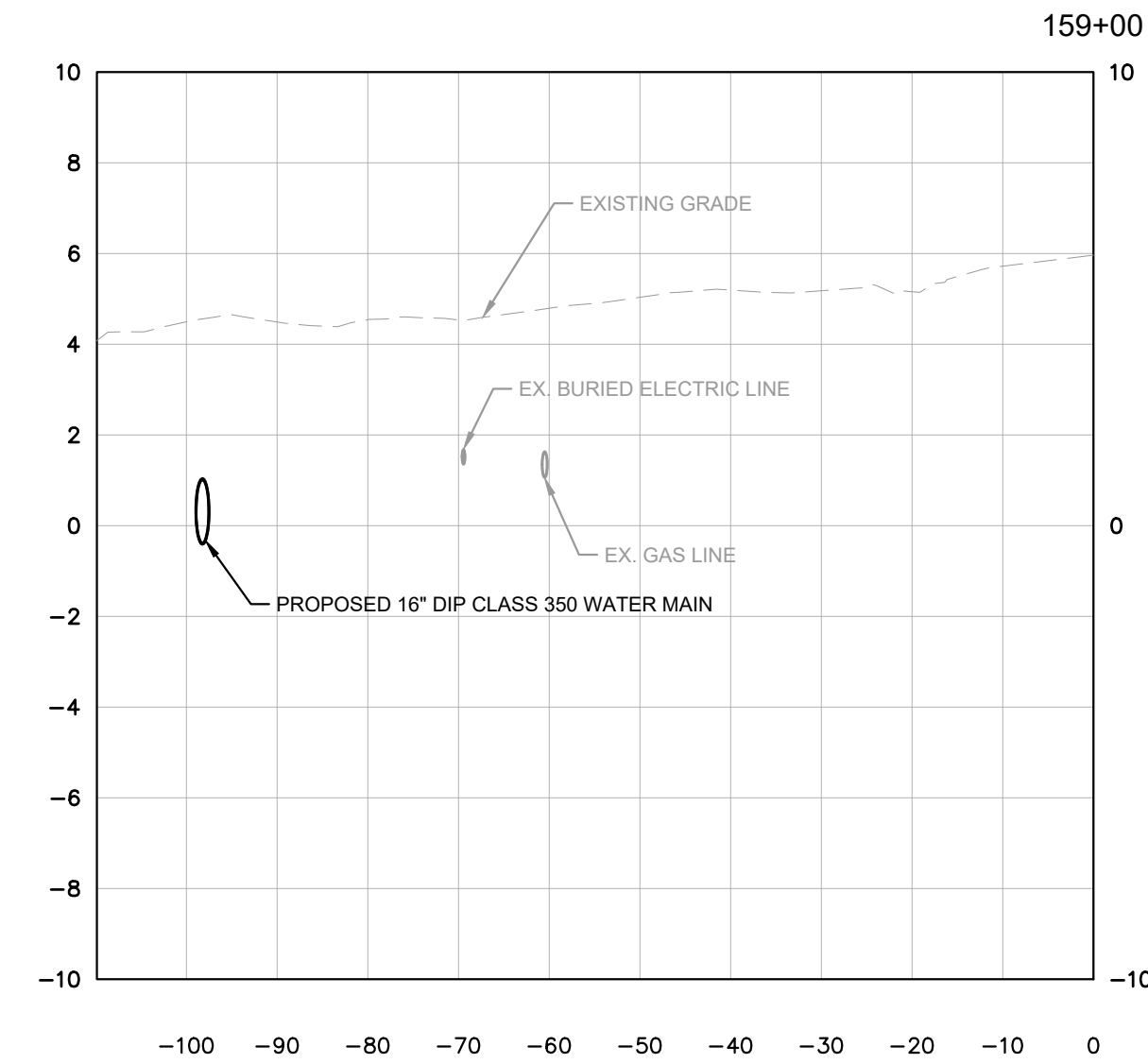
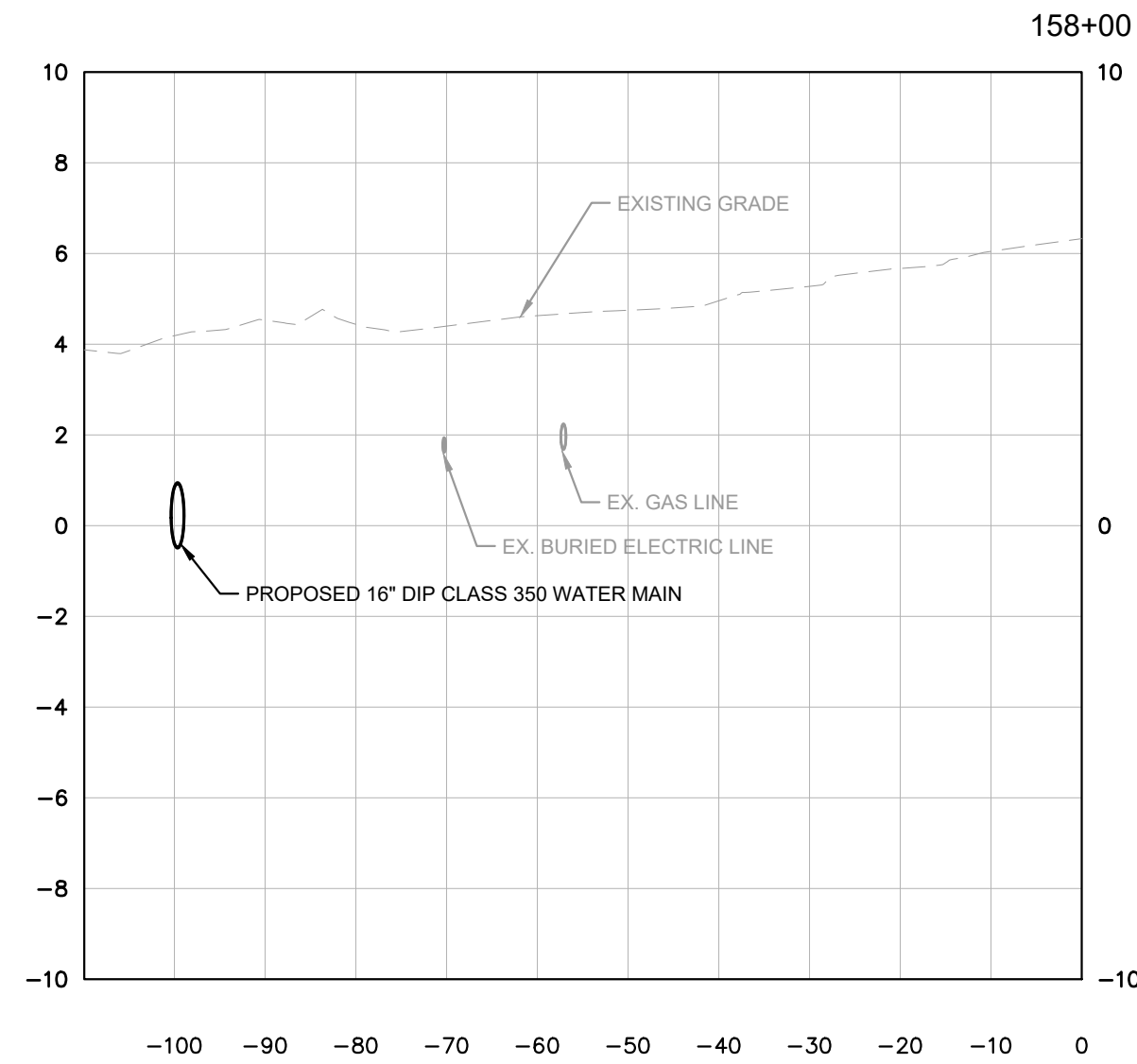
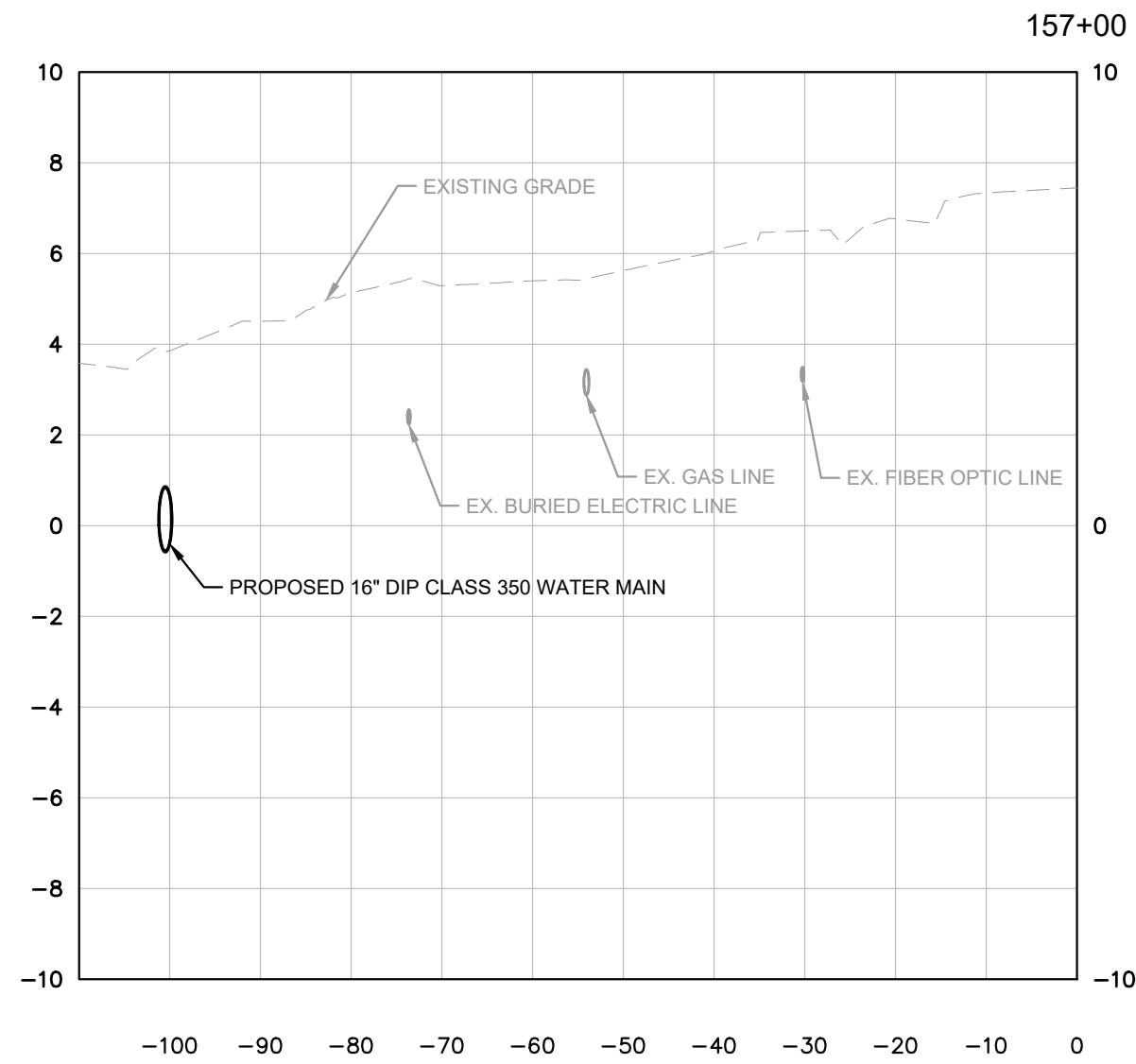
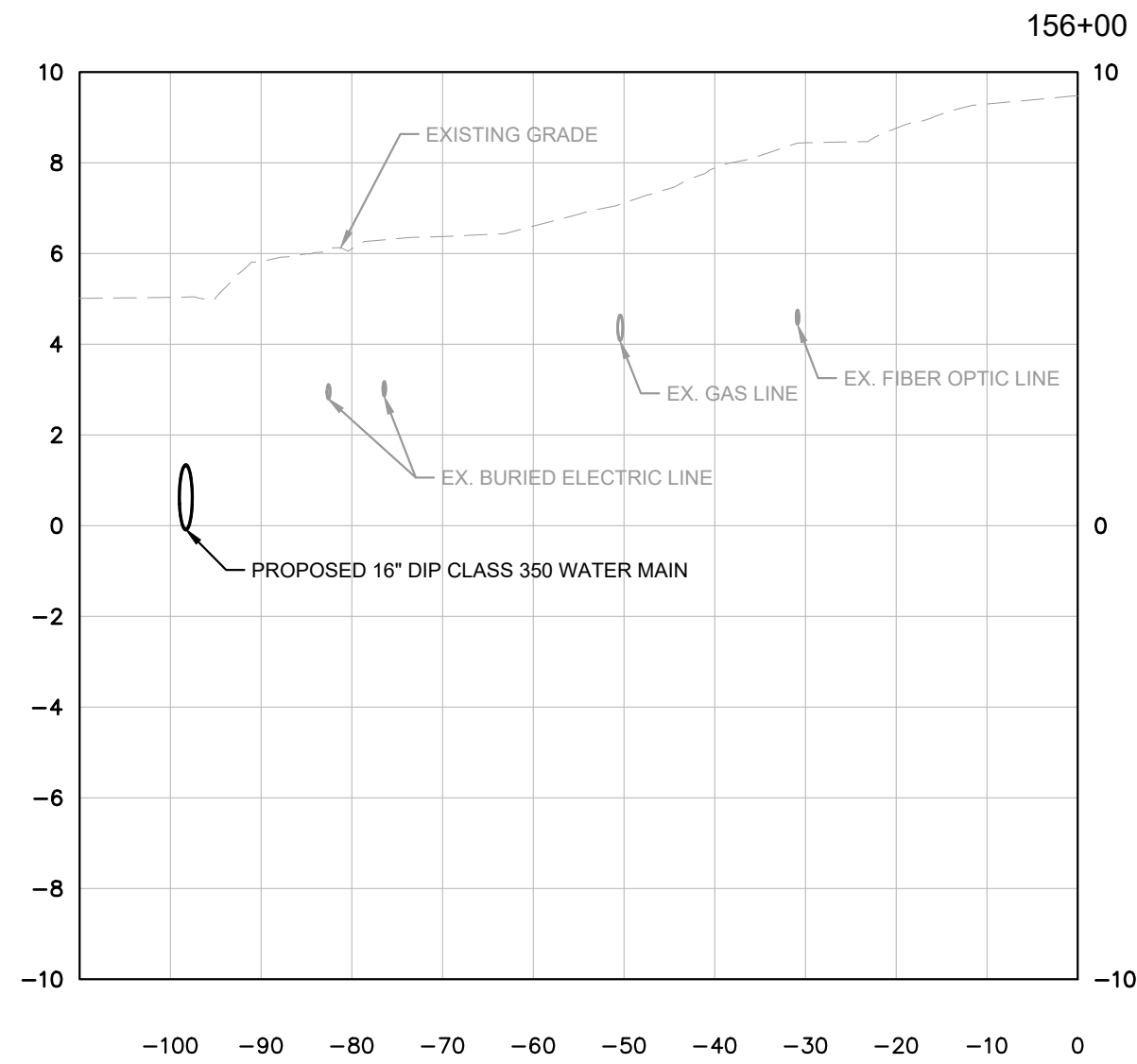

No.	REVISIONS	DATE	BY

**Kimley»Horn**

© 2024 KIMLEY-HORN AND ASSOCIATES, INC.  
200 CENTRAL AVENUE, SUITE 600, ST. PETERSBURG, FL 33701  
PHONE: 727-547-3999  
WWW.KIMLEY-HORN.COM REGISTRY NO. 35106

KHA PROJECT  
148400098  
DATE  
DECEMBER 2024  
SCALE AS SHOWN  
DESIGNED BY JWW  
DRAWN BY ALC  
CHECKED BY KMS



## SR 64 (MANATEE AVENUE) WATER MAIN INTRACOASTAL CROSSING

MANATEE COUNTY

FL

LICENSED PROFESSIONAL

JORDAN W. WALKER, P.E.

FL LICENSE NUMBER  
78652

DATE:

## EAST SECTION VIEWS

SHEET NUMBER

25















TYPE 1. GENERAL  
PORTLAND CEMENT  
28 DAYS, 3000 PSI  
CONCRETE

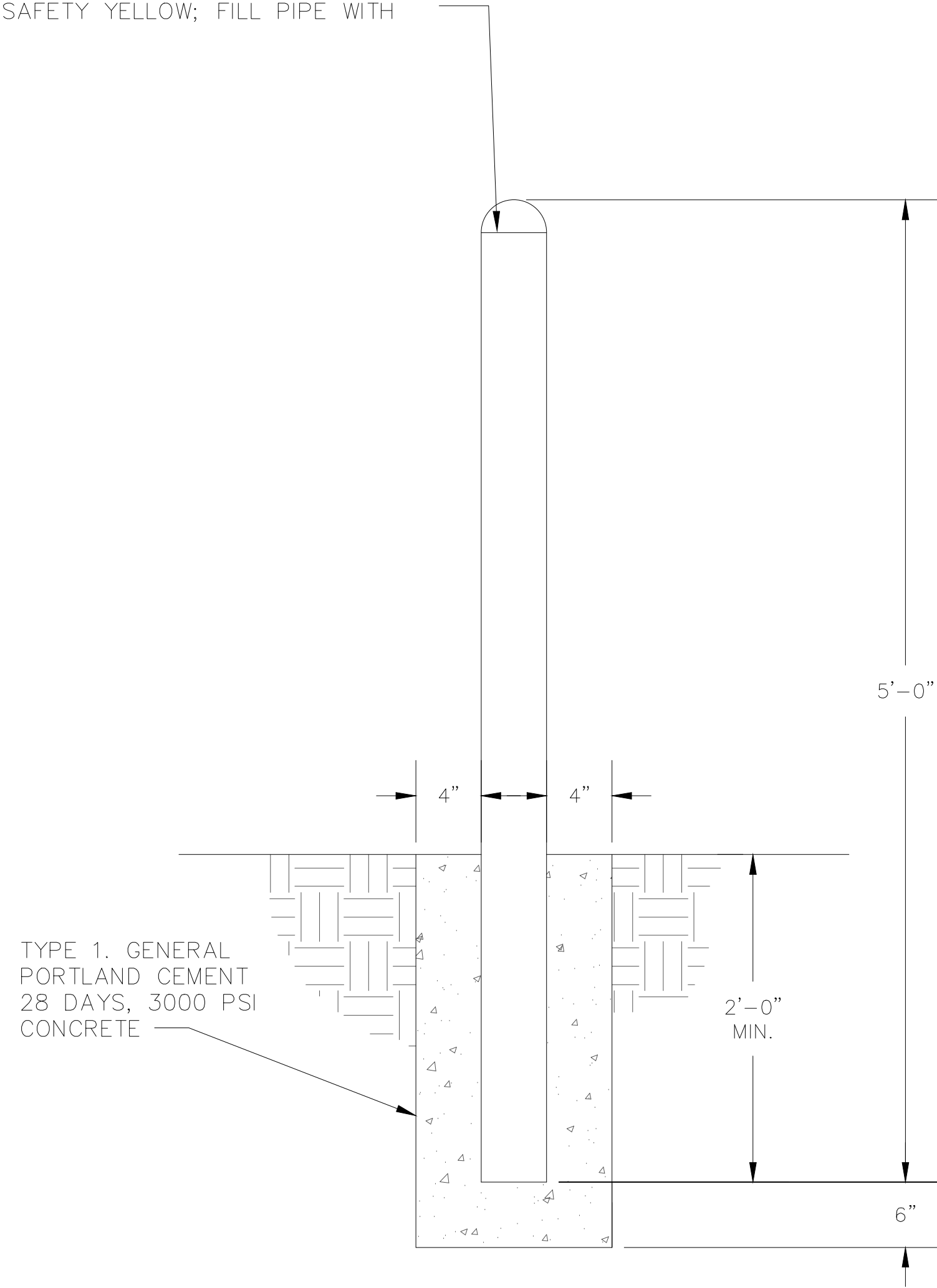

BOLLARD POST DETAIL  
N.T.S.

N.T.S.

29

[illegible]



This document, together with the concepts and designs presented herein, is intended only for the specific purpose and client for which it was prepared. Reuse of and improper reliance on this document without written authorization and adaptation by Kimley-Horn and Associates, Inc. shall be without liability to Kimley-Horn and Associates, Inc.

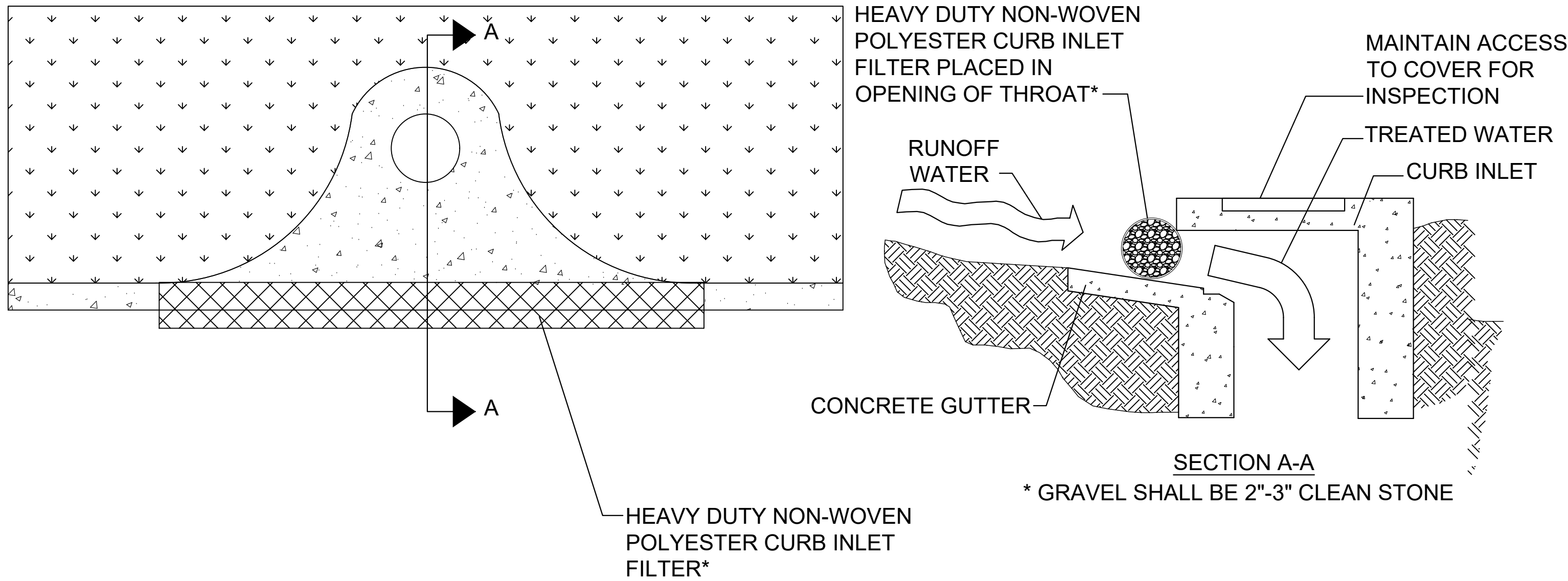

\*WEIGHTED EROSION EELS MAY BE USED AS AN ALTERNATE

## SOCK DRAIN INLET PROTECTION

N.T.S.

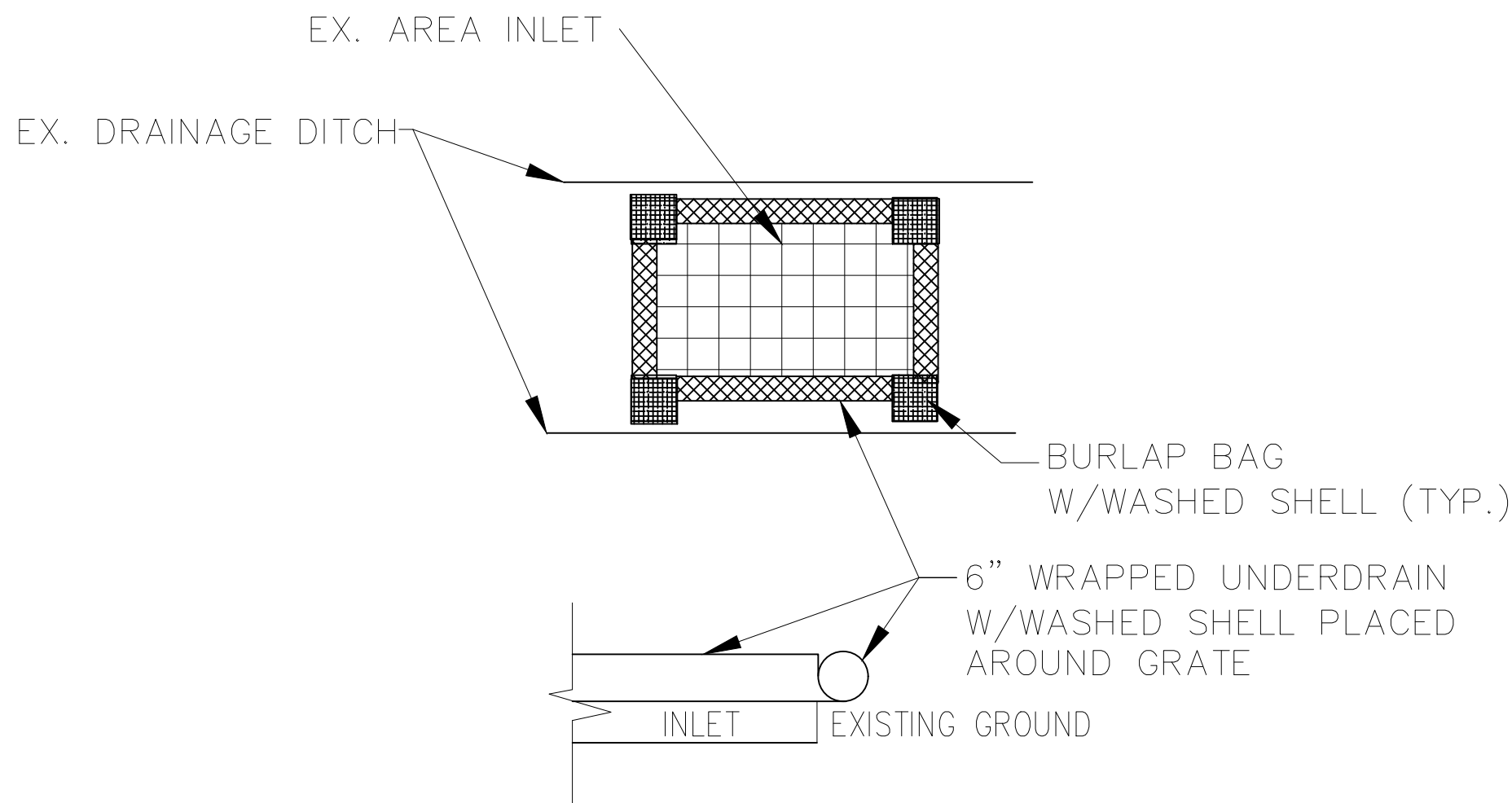

## COMPLETED INLET

## INLET PROTECTION DETAIL

N.T.S.

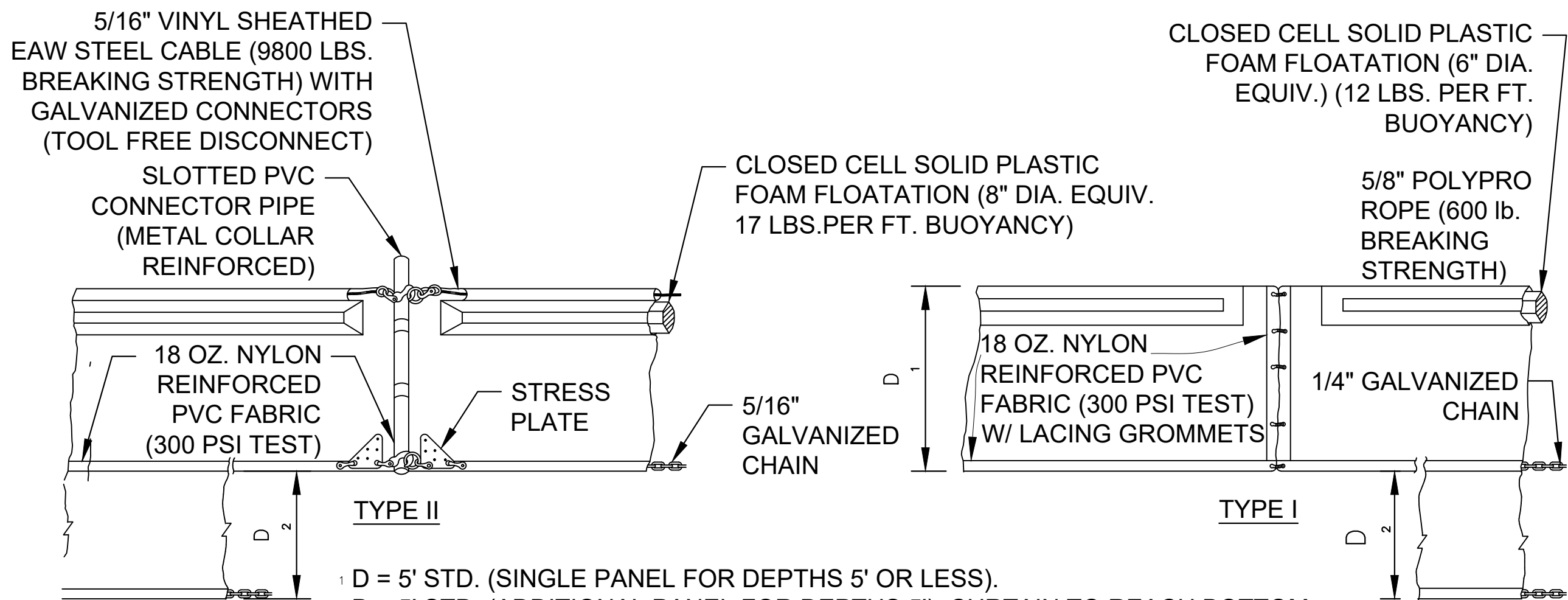

- <sup>1</sup> D = 5' STD. (SINGLE PANEL FOR DEPTHS 5' OR LESS).  
<sup>2</sup> D = 5' STD. (ADDITIONAL PANEL FOR DEPTHS 5'). CURTAIN TO REACH BOTTOM UP TO DEPTHS OF 10 FEET. TWO (2) PANELS TO BE USED FOR DEPTHS GREATER THAN 10 FEET UNLESS SPECIAL DEPTH CURTAINS SPECIFICALLY CALLED FOR IN THE PLANS OR AS DETERMINED BY THE ENGINEER.

NOTE: COMPONENTS OF TYPES I AND II MAY BE SIMILAR OR IDENTICAL TO PROPRIETARY DESIGNS. ANY INFRINGEMENT ON THE PROPRIETARY RIGHTS OF THE DESIGNER SHALL BE THE SOLE RESPONSIBILITY OF THE USER. SUBSTITUTIONS FOR TYPES I AND II SHALL BE AS APPROVED BY THE ENGINEER.

## FLOATING TURBIDITY BARRIERS

N.T.S.

No.	REVISIONS	DATE	BY

<b>Kimley»Horn</b> © 2024 KIMLEY-HORN AND ASSOCIATES, INC. 200 CENTRAL AVENUE, SUITE 600, ST. PETERSBURG, FL 33701 PHONE: 727-547-3999 WWW.KIMLEY-HORN.COM REGISTRY NO. 35106	KHA PROJECT 148400098
	DATE DECEMBER 2024
	SCALE AS SHOWN
	DESIGNED BY JWW
	DRAWN BY ALC
	CHECKED BY KMS

 <b>SR 64 (MANATEE AVENUE) WATER MAIN INTRACOASTAL CROSSING</b>	FL

LICENSED PROFESSIONAL  JORDAN W. WALKER, P.E.  FL LICENSE NUMBER 78652
---

<b>DETAILS</b>
----------------

SHEET NUMBER  <b>30</b>
-------------------------------