

**MANATEE COUNTY
PUBLIC WORKS
DEPARTMENT**

**WHITFIELD AVENUE @ PROSPECT ROAD
INTERSECTION IMPROVEMENTS
CONSTRUCTION PLAN SHEET 3**

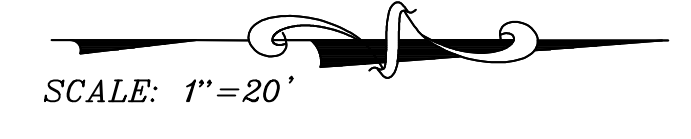
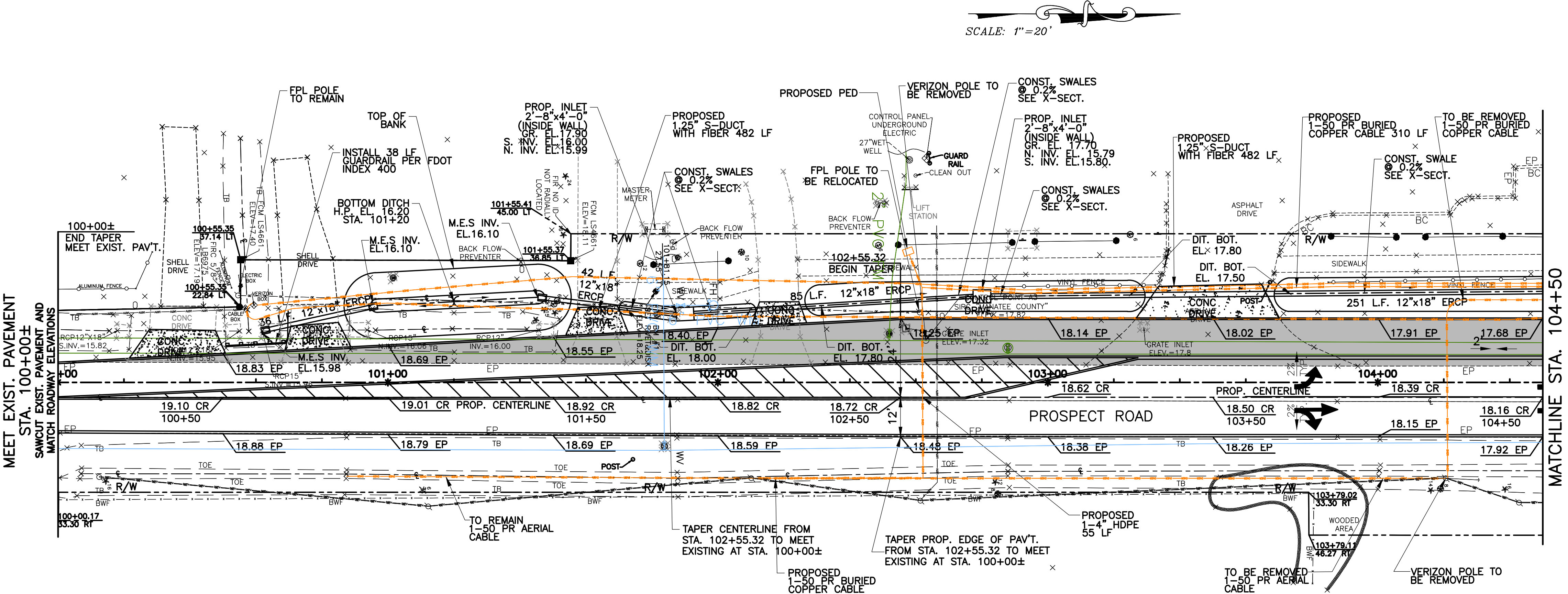

Sheet Number: File No: COPYRIGHT © 2005 MANATEE COUNTY GOVERNMENT

REVISION	DATE

SURVEYED	BY	DATE
DESIGNED	AM	2/05
DRAWN	MJM	2/05
CHECKED	CZ	
SCALE: 1" = 20'		
SEAL		
APPROVED BY:		
H. WAYNE ROBERTS, P.E. FLORIDA P.E. # 39612 MANATEE COUNTY GOVERNMENT PUBLIC WORKS DEPARTMENT 1022 26TH AVENUE EAST BRADENTON, FL 34208		
DATE		
SHEET 5 OF 22		