Item Num.	FDOT Item Num.	Item Description	Quantity	Unit
1	101-1	Mobilization	1	LS
2	102-1	MOT	1	LS
3	331-2-3	1" Type S-III Asphalt	387.43	TON
4	331-2-1	1-1/4" Type S-I Asphalt	484.30	TON
5	285-709	10" Base Group (9)	2130	SY
6	160-6	10" Stabilized (Sub base) (LBR60)	2130	SY
7	327-70-13	Pavement Milling	4780	SY
8	110-1-1	Clearing & Grubbing (SWALES)	0.35	AC
9	120-1	Regular Excavation	1419	CY
10	120-6	Embankment (Regular)	282	CY
11	522-2	Concrete Driveway 6"	208	SY
12	570-1-2	Sodding-Bahia	1681	SY
13	520-1-10	Curb & gutter Conc. (Type F)	274	LF
14	104-13-1	Staked Silt Fence, Type III	2366	LF
15	536-1-1	Guardrail Roadway	38	LF
16	425 -3 -41	Junction Box	3	EA
17	425 -1-201	Curb Inlet Top (type 9)	1	EA
18	430-171-201	12"x18" ERCP and 15" RCP	1024	LF
19	430-171-101	24" RCP	195	LF
20	430-984-623	Mitered End Section 12"x18" ERCP	8	EA
21	430-982-129	Mitered End Section 24" RCP	2	EA
22	425 -1-571	Ditch Bottom inlet	5	EA
23	522-1	4" concrete sidewalk (Handicap Ramps)	90	SY
24	630-1-12	Conduit (underground) - F&I	55	LF
25	630-1-14	Conduit (underground - Jack and Bore) - F&I	700	LF
26	632-6-1	Signal Cable- F&I	600	LF
27	634-6-1	Messenger Cable (3/8")	800	LF
28	635-1-11	Pull Box - F&I	12	EA
29	639-1-13	Service (Overhead)	1	AS
30	641-14-140	Concrete Strain Pole - F&I	3	EA
31	650-51-311	Traffic Signal (3 Section – One Way – Led) - F&I	8	AS
32	653-181	Pedestrian Signal (Led- One Way) - F&I	8	AS
33	659-101	Signal Head Auxiliaries(Back plates Heads 3 & *) - F&I	4	EA
34	660-1-104	Loop Detector	8	EA
35	660-2-101	Loop Assembly (Type A) - F&I	2	AS
36	660-2-106	Loop Assembly (Type F – Modified 6"X40") - F&I	6	AS
37	665-11	Pedestrian Detector (Pole Or Controller Mount) (Type A) - F&I	8	EA
38	670-5-110	Controller Assembly (NEMA TS-2, 8 Phase) (Type A) - F&I	1	AS
39	711-11-121	6" Solid Traffic Stripe (White)	3350	LF
40	711-11-123	12" Solid Traffic Stripe (White)	595	LF
41	711-11-125	24" Solid Traffic Stripe (White)	115	LF
42	711-11-221	6" Solid Traffic Stripe (Yellow)	5250	LF
43	711-11-224	18" Solid Traffic Stripe (Yellow)	820	LF
44	711-11-17	Traffic Arrow (White)	20	EA
45	711-17	Remove Thermoplastic Marking	230	SF
46	641-17-160	Concrete Strain Pole	1	EA

SCALE: 1"=20'

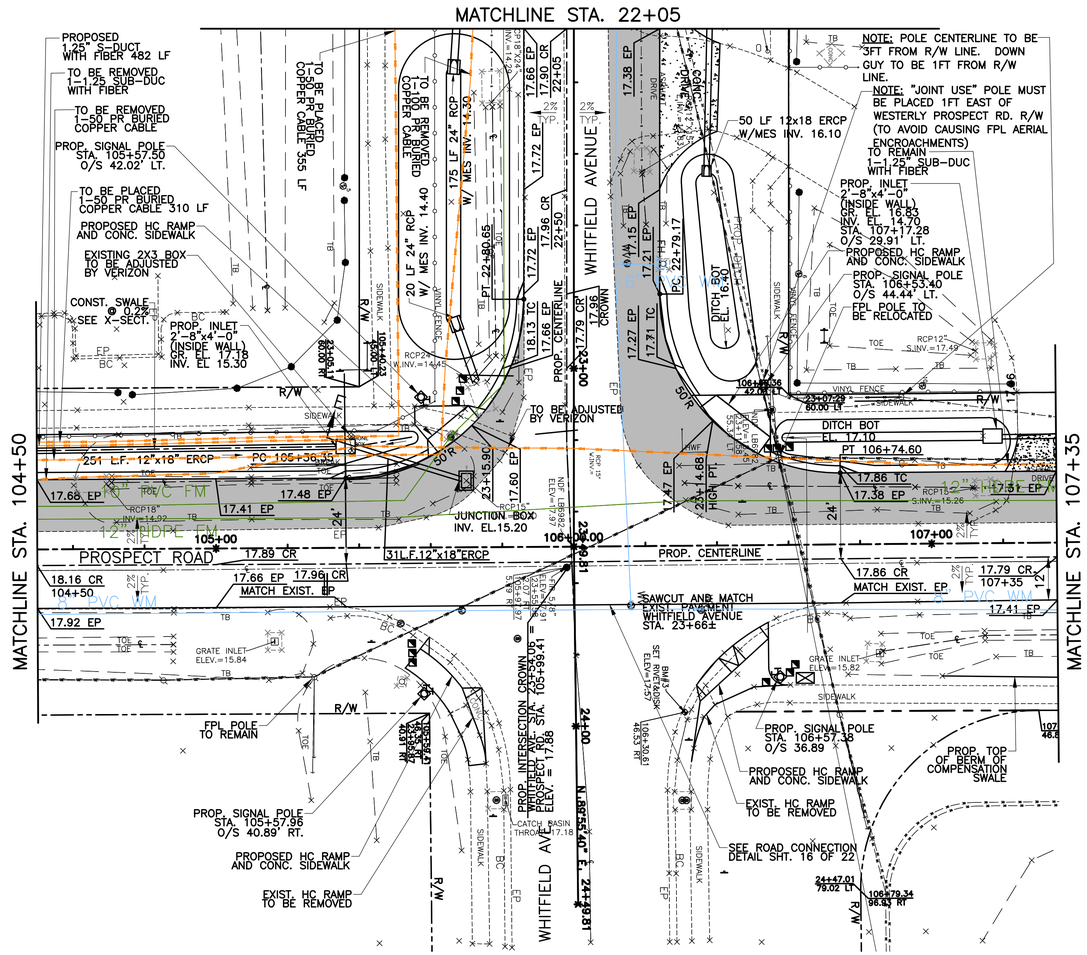

MANATEE COUNTY PUBLIC WORKS DEPARTMENT

WHITFIELD AVENUE @ PROSPECT ROAD INTERSECTION IMPROVEMENTS

CONSTRUCTION PLANS SHEET

REVISION		DATE
	BY	DATE
SURVEYED		
DESIGNED	AM	2/09
DRAWN	MJM	2/09
CHECKED	CZ	

SCALE: 1" = 20'

SEAL

APPROVED BY:

H. WAYNE ROBERTS, P.E.
FLORIDA P.E. # 39612
MANATEE COUNTY GOVERNMENT
PUBLIC WORKS DEPARTMENT
1022 26TH AVENUE EAST
BRADENTON, FL. 34208

DATE

SHEET 3 OF 22

Sheet Number:
Sheet Title:
File No:

COPYRIGHT 2003 © MANATEE COUNTY GOVERNMENT