

**LEGEND**

- Bench mark
- Concrete Monument
- Iron Pipe
- Oak Tree
- Palm Tree
- Iron Rod
- Nail & Disk
- Elevation
- Guy Wire
- Power Pole
- Light Pole
- Mail Box
- Sign
- Sprinkler
- Gas Meter
- Back Flow Preventer
- Blow Off Valve
- Fire Hydrant
- Water Valve
- Water Meter
- Air Release Valve
- Sanitary Sewer Manhole
- Sanitary Sewer Clean-out
- Telephone Service Box
- Right of Way
- Traffic Light Box
- Traffic Power Box
- FIOSD
- Fiber Optic Box
- Verizon Marker
- Verizon Point Mark
- VZFM
- VZPFD
- CATV/A
- Cable Television Marker
- Manatee County Fiber Optic
- Traffic Signal Box
- Electric Hand Held
- Traffic Signal Light
- Monitoring Well
- Well /NW
- Bush
- Tree
- Cedar Tree
- Oak Tree
- Palm Tree
- Pine Tree
- Edge of Vegetation
- Guard Rail
- Metal Fence
- Wood Fence
- Sign
- Portable Water
- Reclaimed Water
- Sanitary Sewer
- Storm Drain
- Gas Line
- Overhead Utility
- Underground Utility
- Edge of Concrete
- Edge of Road
- Property Line / Lot Line
- Right of Way
- Overhead Utility Line
- SD
- CI
- Culb Inlet
- Sewer Flow Direction
- ASPH
- Asphalt
- EL
- Elevation
- INV
- Inver
- Edge of Pavement
- ID
- Identification
- FPL
- Florida Power & Light
- O.R.B.
- Official Record Book
- PG.
- Page
- IRF
- Iron Rod Found
- LB
- Licensed Business
- SR
- State Road
- NDF
- Nail & Disc Found

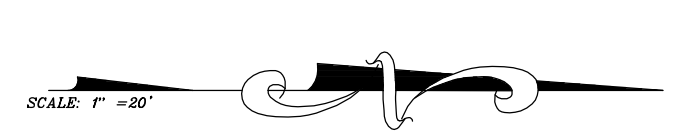
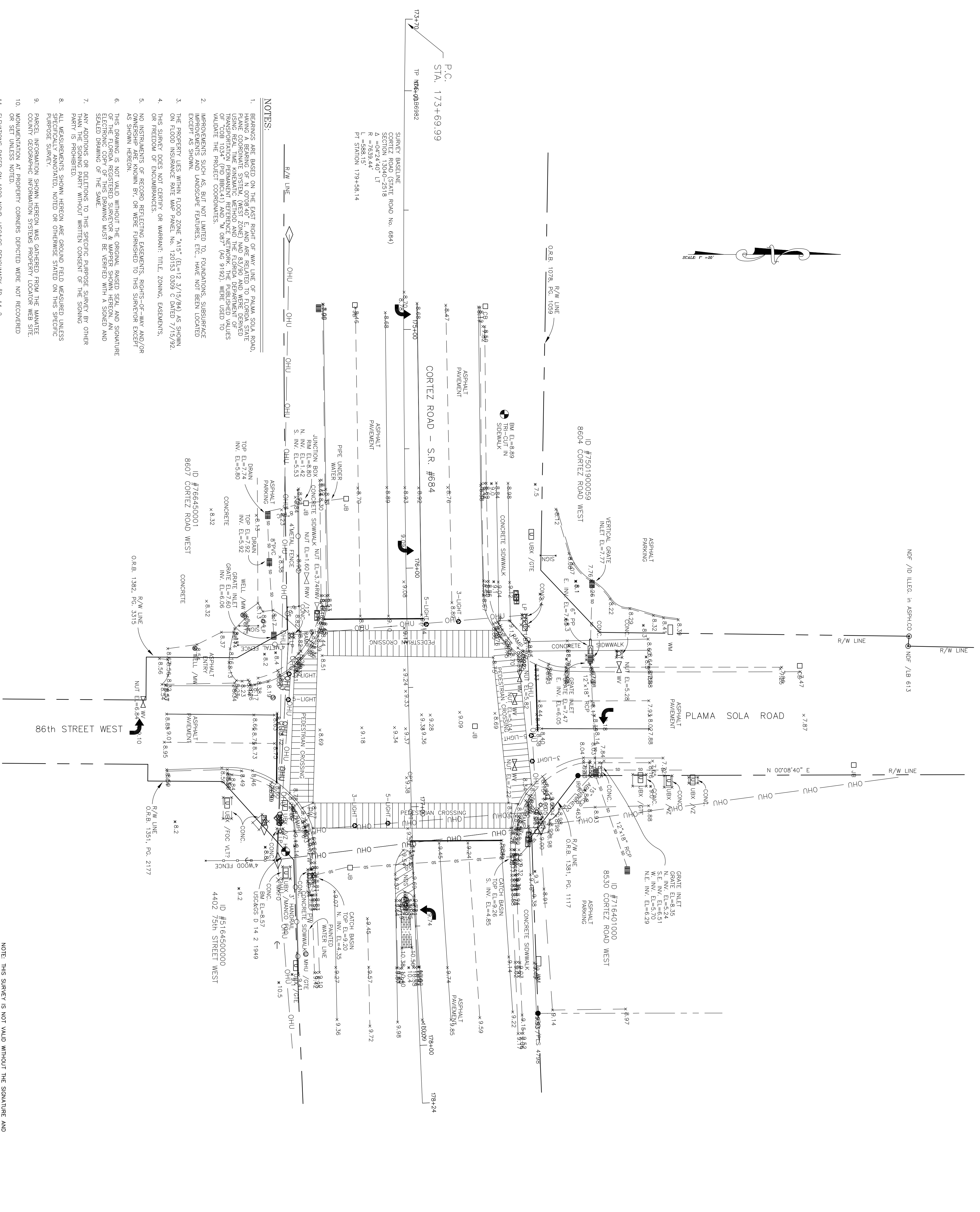

P.C.  
S.T.A. 173+69.99  
I.P. NPK-086982

**NOTES:**

1. BEARINGS ARE BASED ON THE EAST RIGHT OF WAY LINE OF PALMA SOLA ROAD, HAVING A BEARING OF N. 00°08'40" E. AND ARE RELATED TO FLORIDA STATE PLANE COORDINATE SYSTEM, MERIDIAN 80 AND ZONE 18N. THE DERIVED BEARING OF PALMA SOLA ROAD, MERIDIAN 80 AND ZONE 18N, IS N. 00°08'40" E. OF COR 1034 (POD BECC41) AND "M. 087" (AG 9192), WERE USED TO VALIDATE THE PROVIDED COORDINATES.
2. IMPROVEMENTS SUCH AS, BUT NOT LIMITED TO, FOUNDATIONS, SUBSURFACE IMPROVEMENTS, LANDSCAPE FEATURES, ETC., HAVE NOT BEEN LOCATED EXCEPT AS SHOWN.
3. THE PROPERTY LIES WITHIN FLOOD ZONE "1A5" (E-13 3/15/64) AS SHOWN ON FLOOD INSURANCE RATE MAP PAVEN. NO. 120153 0209 C DATED 7/15/92.
4. THIS SURVEY DOES NOT OBTAIN OR WARRANT: TITLE, ZONING, EASEMENTS, OR FREEDOM OF ENCUMBRANCES.
5. NO INSTRUMENTS OF RECORD REFLECTING EASEMENTS, RIGHTS-OF-WAY AND/OR INTERESTS IN LAND KNOWN BY, OR WERE FORWARDED TO THIS SURVEYOR EXCEPT AS SHOWN HEREIN.
6. THIS DRAWING IS NOT VALID WITHOUT THE ORIGINAL RAISED SEAL AND SIGNATURE OF THE FLORIDA REGISTERED SURVEYOR & MAPPER SHOWN HEREIN. ANY ELECTRONIC COPY OF THIS DRAWING MUST BE VERIFIED WITH A SIGNED AND SEALED DRAWING OF THE SAME.
7. ANY ADDITIONS OR DELETIONS TO THIS SPECIFIC PURPOSE SURVEY BY OTHER PARTY IS PROHIBITED.
8. ALL MEASUREMENTS SHOWN HEREON ARE GROUND FIELD MEASURED UNLESS SPECIFICALLY NOTED OTHERWISE. STATIONED ON THIS SURVEYOR'S PURPOSE SURVEY.
9. PARCEL INFORMATION SHOWN HEREON WAS GATHERED FROM THE MANATEE COUNTY GEOGRAPHIC INFORMATION SYSTEMS PROPERTY LOCATOR WEB SITE.
10. NONUTILIZATION AT PROPERTY CORNERS DEPICTED WERE NOT RECOVERED OR SET UNLESS NOTED.
11. ELEVATIONS BASED ON 1928 MVD, USGAS BENCHMARK #D-14-2, ELEVATION 8.573' AS PUBLISHED, F.C.O.I. BENCHMARK #11, ELEVATION 8.514, F.D.O.T. CONCRETE MONUMENT WITH BRASS DISK, 12.5' EAST OF CORNICE STORE AT N.E. CORNER OF 86th STREET WEST AND CORRIEZ ROAD.

© ZNS ENGINEERING, L.C.  
THIS DOCUMENT IS PROTECTED BY SECTION 116 OF THE UNITED STATES PATENT AND TRADEMARK OFFICE. ANY REPRODUCTION OF THIS DOCUMENT WITHOUT THE WRITTEN CONSENT OF ZNS ENGINEERING, L.C. IS HEREBY FORBIDDEN. ZNS ENGINEERING, L.C. HEREBY GRANTS SPECIFICALLY AND EXCLUSIVELY TO THE CLIENT THE RIGHT TO REPRODUCE THIS DOCUMENT IN COMPLIANCE WITH F.S. CHAPTER 119.

REVISION	BY	DATE

NOTE: THIS SURVEY IS NOT VALID WITHOUT THE SIGNATURE AND ORIGINAL RAISED SEAL OF A FLORIDA LICENSED SURVEYOR AND MAPPER.

**CERTIFICATE OF SURVEYOR**

I, THE UNDERSIGNED PROFESSIONAL SURVEYOR & MAPPER, HEREBY CERTIFY THAT THIS RECORD IS A TRUE AND CORRECT REPRESENTATION OF THE LAND AS SHOWN AND DESCRIBED HEREON, AND THAT IT MEETS THE MINIMUM TECHNICAL STANDARDS FOR SURVEYING IN THE STATE OF FLORIDA, CHAPTER 50-17.050, OF THE FLORIDA STATUTES.

FLORIDA CERTIFICATE No. 4928  
DATE OF FIELD SURVEY 05/21/12

BY: *[Signature]*  
JAMES W. CARON, P.S.M. #4928

K:\Pier Files\Project\Manatee County\Center-86thStM\86Corriez-13.plt

**ZNS ENGINEERING**  
ENGINEERS | PLANNERS | SURVEYORS

LANDSCAPE ARCHITECTS | ENVIRONMENTAL CONSULTANTS

PO BOX 1044, BUDWICKSON, FL 34205 | 201 9th Avenue, Suite 100, BUDWICKSON, FL 34208  
EMAIL: ZNS@ZNSENGINEERING.COM | TELEPHONE: (813) 728-0800 | FAX: (813) 728-0801

DRAWING: 11-MANATEE\Center86thCorriez-13.dwg  
DRAWN BY: bertie  
JOB NO.: 00-43035  
FIELD BOOK: 656  
PAGE: 20-26  
DATE: 05/21/12  
SCALE: 1" = 20'  
SHEET: 1 OF 1

**SPECIFIC PURPOSE SURVEY**  
FOR  
**PROPOSED TRAFFIC POLES**  
**86th STREET WEST & CORRIEZ ROAD**  
LOCATED IN  
**SECTIONS 1, 7 & 12 TOWNSHIP 35 SOUTH, RANGE 16 EAST**  
**MANATEE COUNTY, FLORIDA**