

SYMBOLS

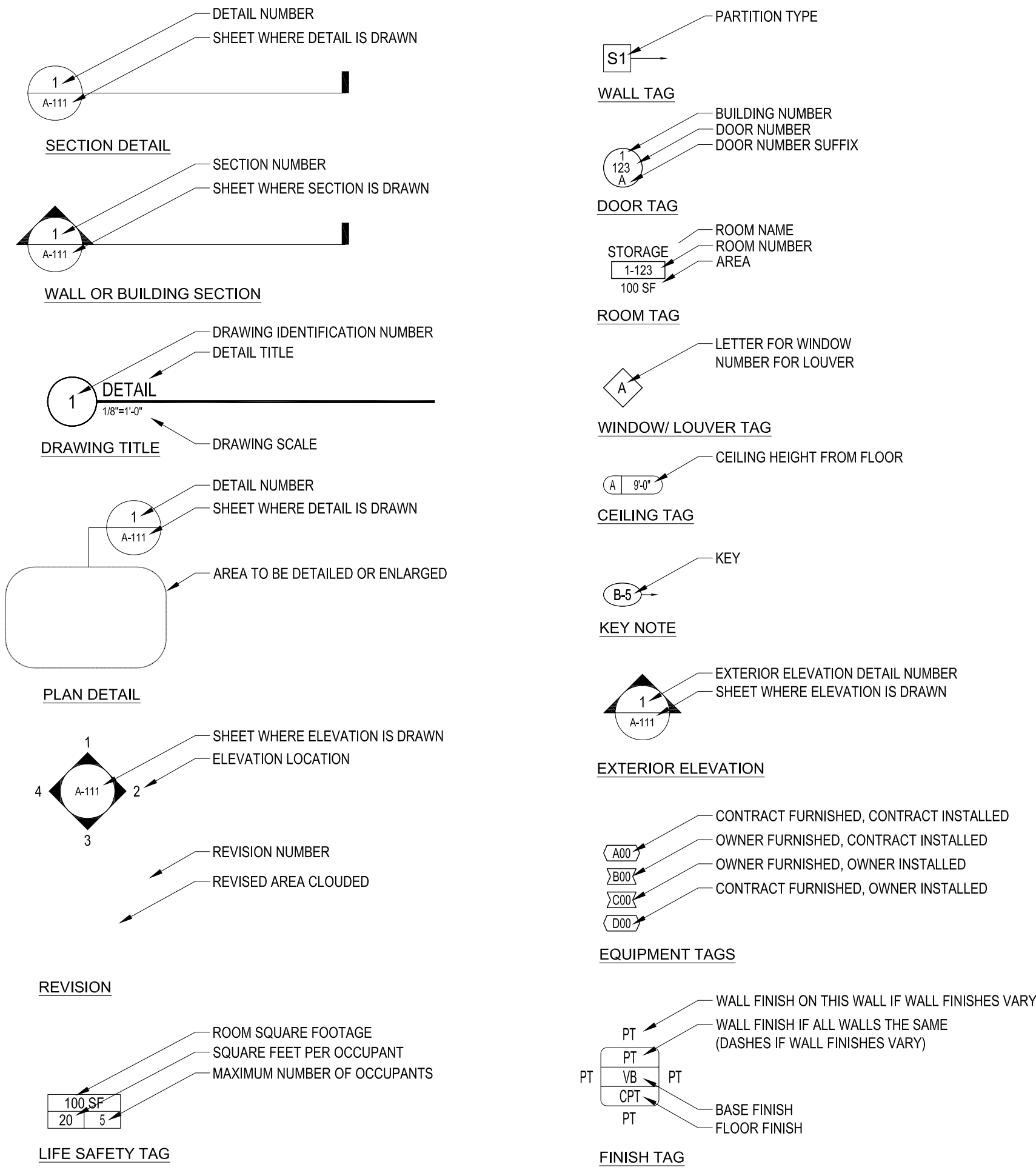

ARCHITECTURAL GENERAL NOTES

- EACH CONTRACTOR SHALL VERIFY ALL DIMENSIONS SHOWN ON THE DRAWINGS AND OBTAIN ALL MEASUREMENTS REQUIRED FOR PROPER EXECUTION OF WORK. WHEN VERIFICATION OF EXISTING DIMENSIONS IS REQUIRED, THE CONTRACTOR REQUIRING SAID VERIFICATION FOR THE CONSTRUCTION OR FABRICATION OF HIS MATERIAL SHALL BE THE CONTRACTOR RESPONSIBLE FOR THE PROCUREMENT OF THE FIELD INFORMATION.
- PROVIDE ALL WOOD BLOCKING NECESSARY FOR THE ATTACHMENT OF MISCELLANEOUS EQUIPMENT INCLUDING BUT NOT LIMITED TO TOILET ACCESSORIES, DOOR HARDWARE, ELECTRICAL DEVICES, LABORATORY EQUIPMENT, GRAB BARS, HANDRAILS, CASEWORK AND MILLWORK.
- THE TRANSITION OF DIFFERENT FLOORING MATERIALS AT A DOORWAY SHALL OCCUR AT THE CENTERLINE OF DOOR UNLESS INDICATED OTHERWISE.
- ALL WALL SURFACES, DOOR FRAMES, BULKHEADS AND CEILINGS SHALL RECEIVE PAINT WHEN PAINT IS INDICATED ON THE FINISH SCHEDULE OR FINISH PLANS. PAINT SURFACES BEHIND MOVABLE EQUIPMENT AND FURNITURE SAME AS SIMILAR EXPOSED SURFACES. PAINT SURFACES BEHIND PERMANENTLY FIXED EQUIPMENT OR FURNITURE WITH PRIME COAT ONLY BEFORE FINAL INSTALLATION OF EQUIPMENT. PAINT ALL MECHANICAL AND ELECTRICAL EQUIPMENT EXPOSED IN FINISHED SPACES UNLESS INDICATED OTHERWISE.
- REPAIR ALL SURFACES DAMAGED BY RENOVATION AND NEW CONSTRUCTION TO MATCH EXISTING ADJACENT OR CONTIGUOUS FINISH.
- ALL CUTTING AND PATCHING AS A RESULT OF NEW CONSTRUCTION OR DEMOLITION SHALL BE PERFORMED IN A WORKMANLIKE MANNER, AND SHALL MATCH IN COLOR, SHAPE, SIZE AND TEXTURE ADJACENT AND/OR CONTIGUOUS FINISHED SURFACES.
- FIGURED DIMENSIONS TAKE PRECEDENCE OVER SCALED MEASUREMENTS. DO NOT SCALE DRAWINGS.
- DETAILED DRAWINGS AND LARGER SCALE DRAWINGS TAKE PRECEDENCE OVER SMALL SCALE DRAWINGS.
- UNLESS OTHERWISE NOTED, PLAN DIMENSIONS ARE TAKEN FROM FACE OF CMU OR CONCRETE TO FACE OF FINISH, OR FACE OF FINISH TO FACE OF FINISH.
- DOORS NOT OTHERWISE DIMENSIONED SHALL BE 8" FROM FACE OF ADJACENT CMU OR CONCRETE WALL TO ROUGH DOOR OPENING, AND 4" FROM FACE OF ADJACENT STUD WALL TO ROUGH DOOR OPENING.
- FOR CONSTRUCTION DETAILS NOT SHOWN, USE THE PRODUCT MANUFACTURER'S WRITTEN INSTALLATION INSTRUCTIONS AND STANDARD DETAILS, IN STRICT ACCORDANCE WITH THE PROJECT SPECIFICATION REQUIREMENTS AND DESIGN INTENT.
- PROVIDE FIRE EXTINGUISHERS FE AND FIRE EXTINGUISHER CABINETS FEC AS INDICATED ON THE PLANS. PROVIDE TYPE AND SIZE AS SPECIFIED. MOUNT AT 42" AFF TO TOP OF FE AND 48" AFF TO TOP OF FEC.
- CONTRACTOR SHALL LAYOUT (CHALK) ALL INTERIOR WALLS TO ENSURE DIMENSIONAL ACCURACY PRIOR TO INTERIOR WALL CONSTRUCTION. ANY DISCREPANCIES SHALL BE BROUGHT TO THE ATTENTION OF THE ARCHITECT FOR CLARIFICATION.

WALL TYPE IDENTIFICATION SYSTEM

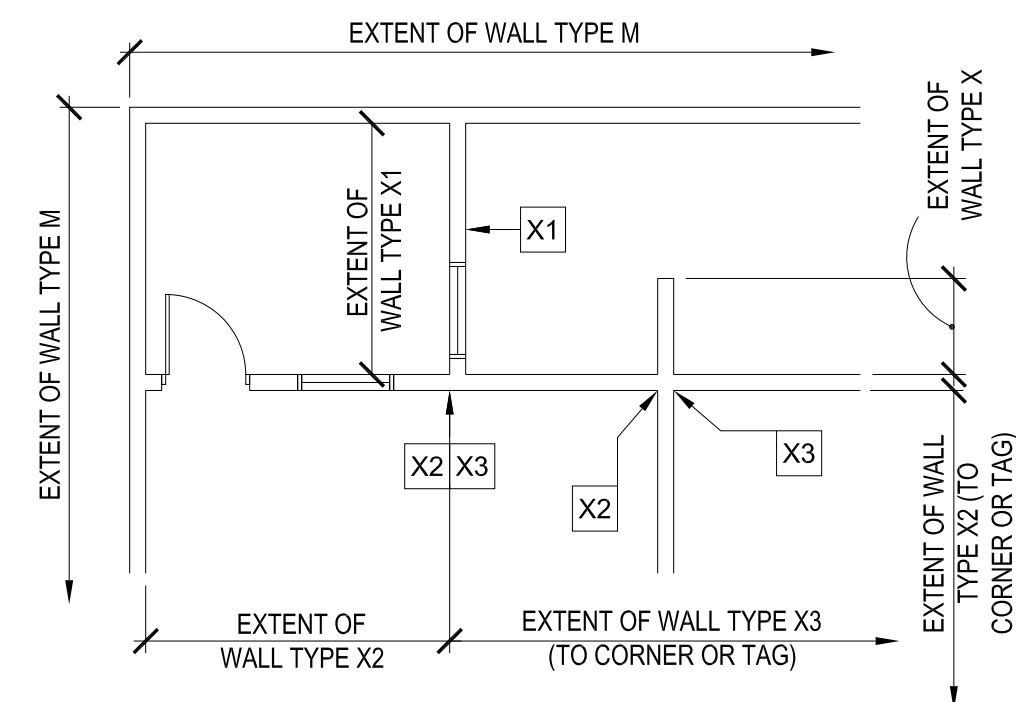

GENERAL DEMOLITION NOTES

- CONTRACTOR SHALL REVIEW FINAL CONDITIONS REQUIRED AND PROVIDE ALL DEMOLITION WORK, PATCHING AND REPAIRING AS NECESSARY.
- LOCATE EXISTING UNDERGROUND UTILITIES IN THE AREAS OF WORK. IF UTILITIES ARE TO REMAIN IN PLACE, PROVIDE ADEQUATE MEANS OF PROTECTION DURING EARTHWORK OPERATIONS. SHOULD UNCHARTED OR INCORRECTLY CHARTED PIPING OR OTHER UTILITIES BE ENCOUNTERED DURING EXCAVATION, CONSULT THE ARCHITECT IMMEDIATELY FOR DIRECTIONS AS TO PROCEDURE. COOPERATE WITH OWNER AND UTILITY COMPANIES IN KEEPING RESPECTIVE SERVICES AND FACILITIES IN OPERATION. THE CONTRACTOR SHALL BEAR ALL EXPENSES OF REPAIR OR REPLACEMENT OF UTILITIES OR OTHER PROPERTY DAMAGED BY OPERATIONS IN CONJUNCTION WITH THE EXECUTION OF THE WORK. INACTIVE OR ABANDONED UTILITIES SHALL BE CAPPED IN ACCORDANCE WITH LOCAL RESTRICTIONS. REMOVE INACTIVE SERVICES (PLUMBING, MECHANICAL, ELECTRICAL, ETC.) AS REQUIRED TO MAINTAIN OPERATION.
- ALL ELECTRICAL, MECHANICAL AND PLUMBING SERVICES LOCATED IN WALLS, CEILINGS, OR FLOORS TO BE REMOVED SHALL BE CAPPED AND REROUTED AS REQUIRED FOR NEW CONDITIONS AND IN ACCORDANCE WITH APPLICABLE CODES.
- CONTRACTOR SHALL PROVIDE ALL NECESSARY DEMOLITION FOR NEW PLUMBING, MECHANICAL AND ELECTRICAL WORK AS REQUIRED. COORDINATE WITH CONSTRUCTION DOCUMENTS FOR NEW CONSTRUCTION.
- REMOVE ALL EXISTING FLOOR FINISHES AND PREPARE SLAB TO RECEIVE NEW FLOOR FINISHES IN ACCORDANCE WITH THE NEW FLOOR FINISH MANUFACTURERS' WRITTEN RECOMMENDATIONS UNLESS NOTED OTHERWISE.
- REMOVE ALL EXISTING WALL FINISHES ON PARTITIONS DESIGNATED TO REMAIN AND PATCH AND REPAIR ALL WALLS UNLESS NOTED OTHERWISE. COORDINATE WITH CONSTRUCTION DOCUMENTS FOR NEW CONSTRUCTION IN ACCORDANCE WITH SPECIFICATION SECTION 01045, CUTTING AND PATCHING, UNLESS NOTED OTHERWISE.
- DEMOLITION / RESTORATION ITEMS MAY NOT BE ALL INCLUSIVE. THE DEMOLITION CONTRACTOR SHALL REVIEW THE REQUIREMENTS OF NEW CONSTRUCTION AND COMPLETE ALL DEMOLITION / RESTORATION, CUTTING AND PATCHING NECESSARY TO ACHIEVE INTENDED NEW CONDITION AND QUALITY.
- REMOVE FROM BUILDING SITE DEBRIS, RUBBISH AND OTHER MATERIALS RESULTING FROM DEMOLITION OPERATIONS. TRANSPORT AND LEGALLY DISPOSE OF OFF SITE. PROVIDE THE OWNER WITH THE RIGHT OF FIRST REFUSAL.
- ALL DEMOLITION WORK INDICATED ON THE DEMOLITION PLANS SHALL BE FIELD VERIFIED BY THE CONTRACTOR PRIOR TO COMMENCING WORK.
- RELOCATION OF ANY ITEMS INVOLVED IN THE WORK IS SUBJECT TO THE CONTRACTOR'S ABILITY TO DO SO WITHOUT PERMANENTLY DAMAGING OR MARRING THE ITEMS TO BE RELOCATED. IF THE CONTRACTOR IS UNABLE TO RELOCATE ANY ITEM AS PRESCRIBED HEREIN, SHE SHALL CONSULT ARCHITECT FOR DIRECTION. SAFELY STORE MATERIAL TO BE REUSED UNTIL TIME OF INSTALLATION.
- CONTRACTOR SHALL PROTECT ALL STRUCTURAL MEMBERS FROM DAMAGE.

ABBREVIATIONS

AB	ANCHOR BOLTS	GA	GAUGE	R	RISER
ABBREV	ABBREVIATIONS	GALV	GALVANIZED	R	RADIUS
AC	AIR CONDITIONING	GR	GRADE	RD	ROOF DRAIN
ACOUS	ACOUSTICAL	GYP	GYPSUM	REF	REFERENCE
AD	ACCESS DOOR	H	HIGH	REFL	REFLECTED
AE	ARCHITECT/ENGINEER	HC	HOLLOW CORE	REINF	REINFORCED
AFF	ABOVE FINISHED FLOOR	HDWD	HARDWOOD	REQD	REQUIRED
ALUM	ALUMINUM	HDWE	HARDWARE	RES	RESILIENT
APPR	APPROVED	HM	HOLLOW METAL	RL	RAIN LEADER
APPROX	APPROXIMATELY	HORIZ	HORIZONTAL	RM	ROOM
		HP	HIGH POINT	RO	ROUGH OPENING
		HT	HEIGHT	SC	SOLID CORE
BD	BOARD	HT	HEIGHT	SCHED	SCHEDULE
BLDG	BUILDING	ID	INSIDE DIAMETER	SECT	SECTION
BLK	BLOCK	INFO	INFORMATION	SHIT	SHEET
BLKG	BLOCKING	INSUL	INSULATION	SIM	SIMILAR
BM	BEAM	INT	INTERIOR	SIMUL	SIMULATED
BM	BENCHMARK	JAN	JANITOR	SJ	SAW JOINT
BOB	BOTTOM OF BEAM			SPECS	SPECIFICATIONS
BOC	BOTTOM OF CURB			SS	STAINLESS STEEL
BOT	BOTTOM			SQ	SQUARE
BUR	BUILT-UP ROOFING			STA	STATION
				STD	STANDARD
				STL	STEEL
				STOR	STORAGE
				STRUC	STRUCTURAL
				SUSP	SUSPENDED
				SYM	SYMMETRICAL
				T	TREAD
				T & G	TONGUE & GROOVE
				TDC	TRAFFIC DECK COVERING
				TEL	TELEPHONE
				TEMP	TEMPERED
				THK	THICK
				TJ	TOELED JOINT
				TCC	TOP OF CONCRETE
				TCC	TOP OF CURB
				TJ	TOP OF JOIST
				TOM	TOP OF MASONRY
				TOP	TOP OF PARAPET
				TOS	TOP OF STEEL
				TOW	TOP OF WALL
				TYP	TYPICAL
				UL	UNDERWRITERS
				LABORATORY	
				UNO	UNLESS NOTED OTHERWISE
				VER	VERIFY
				VERT	VERTICAL
				VEST	VESTIBULE
				W	WIDE
				W/	WITH
				WC	WATER CLOSET
				WD	WOOD
				WI	WROUGHT IRON
				WL	WATER LEVEL
				W/O	WITHOUT
				WP	WORKING POINT
				WP	WATERPROOFING
				YR	YEAR
EA	EACH				
EJ	EXPANSION JOINT				
EL	ELEVATION				
ELEC	ELECTRICAL				
ELEV	ELEVATOR	PC	PORTLAND CEMENT		
EQ	EQUAL	PL	PLATE		
EQUIP	EQUIPMENT	PLAM	PLASTIC LAMINATE		
EXIST	EXISTING	PLAS	PLASTIC		
EXT	EXTERIOR	PLYWD	PLYWOOD		
EWC	ELEC WATER COOLER	PNT	PAINT		
		PR	PAIR		
		PREP	PREPARATION		
		PROJ	PROJECTION		
FD	FLOOR DRAIN				
FDN	FOUNDATION				
FE	FIRE EXTINGUISHER				
FEC	FIRE EXTINGUISHER				
CABINET		QT	QUARRY TILE		
FH	FULL HEIGHT				
FHC	FIRE HOSE CABINET				
FIN	FINISH				
FLR	FLOOR				
FO	FINISHED OPENING				
FOC	FACE OF CONCRETE				
FOS	FACE OF STUD				
FOW	FACE OF WALL				
FRP	FIBER REINFORCED PLASTIC				
FS	FLOOR SINK				
FSD	FULL SIZE DETAIL				
FT	FOOT/FEET				
FTG	FOOTING				

WALL TYPES

WALL TYPE CATEGORY	WALL TYPE	INDICATION ON 1/8" SCALE FLOOR PLANS	DETAIL 3/4" = 1'-0"	DESCRIPTION	FIRE RATING / U.L. NO. WHERE INDICATED ON LIFE SAFETY PLAN SEE U.L. ASSEMBLIES				REMARKS
					1 HR. Ac. Rating, Smoke	2 HR. Ac. Rating, 1hr	4 HR. Ac. Rating, 2hr	4 HR. Ac. Rating, 4hr	
STUD "S"	S			ONE LAYER OF 5/8" GYP. BD. ON EA. SIDE OF 3 5/8" METAL STUDS. STUDS AND GYP. BD. TO EXTEND TO UNDERSIDE OF DECK.		U465			
	S1			SAME AS "S" EXCEPT PROVIDE SOUND ATTENUATION BATTS BETWEEN STUDS FOR FULL HEIGHT OF WALL.		U465			
	S2			ONE LAYER OF 5/8" GYP. BD. ON ONE SIDE OF 3 5/8" METAL STUDS. STUDS AND GYP. BD. TO EXTEND TO UNDERSIDE OF DECK.					
	S3			ONE LAYER OF 5/8" GYP. BD. ON EA. SIDE OF 6" METAL STUDS @ 16" O.C.. STUDS AND GYP. BD. TO EXTEND TO UNDERSIDE OF DECK. PROVIDE SOUND ATTENUATION BLANKETS FULL HEIGHT.					
	S4			ONE LAYER OF 5/8" GYP. BD. ON EA. SIDE OF 3 1/2" METAL STUDS @ 16" O.C. STUDS AND GYP. BD. TO EXTEND TO 5'-4" A.F.F. W/ 1 x 8 FINISHED OAK CAP					
	S5			ONE LAYER OF 5/8" GYP. BD. ON ONE SIDE OF 6" METAL STUDS @ 16" O.C. STUDS TO EXTEND TO UNDERSIDE OF DECK. GYP. BD. TO EXTEND TO 6" ABOVE CEILING.					
	S6			ONE LAYER OF 5/8" GYP. BD. ON 2" SOUND DEADENING BOARD EA. SIDE OF 3 1/2" METAL STUDS @ 16" O.C. STUDS, SOUND DEADENING BOARD AND GYP. BD. TO EXTEND TO UNDERSIDE OF DECK. PROVIDE SOUND ATTENUATION BLANKETS FULL HEIGHT.					
	S7			SAME AS S1 EXCEPT REPLACE ONE LAYER OF GYP BD WITH ONE LAYER OF MR IMPACT RESISTANT BOARD ON INDICATED SIDE TO 8'-0" AFF					
	S8			SAME AS S1 EXCEPT REPLACE BOTH LAYERS OF GYP BD WITH MR IMPACT RESISTANT BOARD TO 8'-0" AFF					
	S9			SAME AS S3 EXCEPT REPLACE ONE LAYER OF GYP BD WITH ONE LAYER OF MR IMPACT RESISTANT BOARD ON INDICATED SIDE TO 8'-0" AFF					
S10			SAME AS S2 EXCEPT REPLACE ON LAYER OF GYP BD WITH ONE LAYER OF MR IMPACT RESISTANT BOARD ON INDICATED SIDE TO 8'-0" AFF						
CMU "M"	M			8" CMU		U905			
	M1			SAME AS "M" EXCEPT ADD ONE LAYER 5/8" GYP. BD. ON 7/8" FURRING CHANNELS ON ONE OR BOTH SIDES AS INDICATED.		U905			
	M2			12" CMU					

WALL TYPE NOTES

- PROVIDE THROUGH-PENETRATION FIRESTOP SYSTEMS AND THROUGH-PENETRATION FIRESTOP DEVICES, SEALANTS AND RELATED PRODUCTS FOR FIRE-RATED FLOOR AND WALL PENETRATIONS (AND SEALING TOP OF RATED WALLS TO DECK). ALL RATED WALL PENETRATIONS SHALL MAINTAIN THE INTEGRITY OF THE WALL ASSEMBLY.
- PROVIDE ACOUSTICAL SEALANT AT ALL WALLS WITH SOUND ATTENUATION BLANKETS.
- ALL STUDS SHALL BE SPACED AT 16" O.C. UNLESS NOTED OTHERWISE. ALL FURRING CHANNELS SHALL BE SPACED AT 16" O.C. UNLESS NOTED OTHERWISE.
- WHERE TWO LAYERS OF GYPSUM BOARD OCCUR IN A NON-RATED WALL ASSEMBLY, TAPE AND FINISH SECOND LAYER ONLY.
- PROVIDE CONSTRUCTION IN ACCORDANCE WITH THE UL DESIGN NUMBER INDICATED.
- WHERE CHASE, PLASTER, AND COLUMN ENCLOSURES OCCUR, GYPSUM BOARD MAY BE OMITTED ON CONCEALED SIDE UNLESS REQUIRED FOR FIRE RATING.
- WHERE GYPSUM BOARD ABUTS CMU CONSTRUCTION, PROVIDE CONTINUOUS J-MOLD AND SEALANT AT JOINT.

SCHENKELSHULTZ

ARCHITECTURE
 677 North Washington Blvd.
 Sarasota, FL 34236
 voice 941-952-5875
 fax 941-957-3630
 schenkelshultz.com
 SS Lic No - AA-C000937

ALL IDEAS, DESIGN ARRANGEMENTS AND PLANS INDICATED OR REPRESENTED BY THESE DRAWINGS ARE OWNED BY AND THE PROPERTY OF SCHEKELSHULTZ AND THESE CREATED, EVOLVED AND DEVELOPED FOR USE OR IN CONNECTION WITH THE SPECIFIC PROJECT. NONE OF THE IDEAS, DESIGN ARRANGEMENTS OR PLANS SHALL BE USED BY OR DISCLOSED TO ANY PERSON FIRM OR CORPORATION FOR ANY PURPOSE WITHOUT THE WRITTEN PERMISSION OF SCHEKELSHULTZ. WRITTEN PERMISSION ON THESE DRAWINGS SHALL HAVE PRECEDENCE OVER SCALE OR OTHERWISE. CONTRACTORS SHALL VERIFY AND BE RESPONSIBLE FOR ALL DIMENSIONS AND CONDITIONS ON THE JOB AND THE OFFICE MUST BE NOTIFIED OF ANY VARIATION FROM THE DIMENSIONS AND CONDITIONS SHOWN BY THESE DRAWINGS. REVIEW OF SHOP DRAWINGS DOES NOT RELIEVE THE CONTRACTOR FROM THE REQUIREMENT OF TESTING OR EXCEEDING THE PLUMBING SPECIFICATIONS. CONFIDENTIAL COPYRIGHT 2006 SCHEKELSHULTZ. NO REPRODUCTION OR TRANSMISSION OF ANY KIND IS PERMITTED WITHOUT THE WRITTEN PERMISSION OF SCHEKELSHULTZ. THE IDEAS, ARRANGEMENTS AND DESIGN DEVELOPED HEREIN MAY BE PATENTED OR BE THE SUBJECT OF PENDING PATENT APPLICATION.

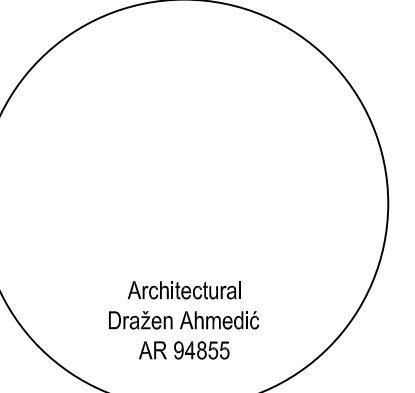

Utilities Maintenance & Administration Building

4700 66th Street West
 Bradenton, FL 34210

Client:

Manatee County Government
 1112 Manatee Avenue West
 Bradenton, FL 34208

drawn: JR
 checked: KD
 date: 09-30-10
 comm. no.: 0920826

INFORMATION SHEET

A001

100%
 Construction Documents

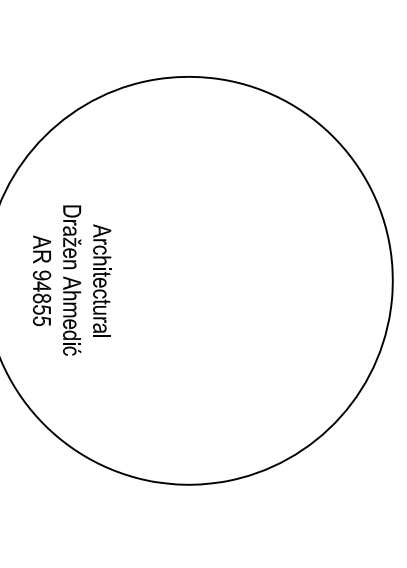

**Utilities
Maintenance &
Administration
Building**

4700 68th Street West
Bradenton, FL 34210
Client:
Manatee County Government
1112 Manatee Avenue West
Bradenton, FL 34208

drawn: JR
checked: KD
date: 08-30-10
corm. no. 0920826
**ARCHITECTURAL SITE
PLAN**

A011
100%
Construction Documents

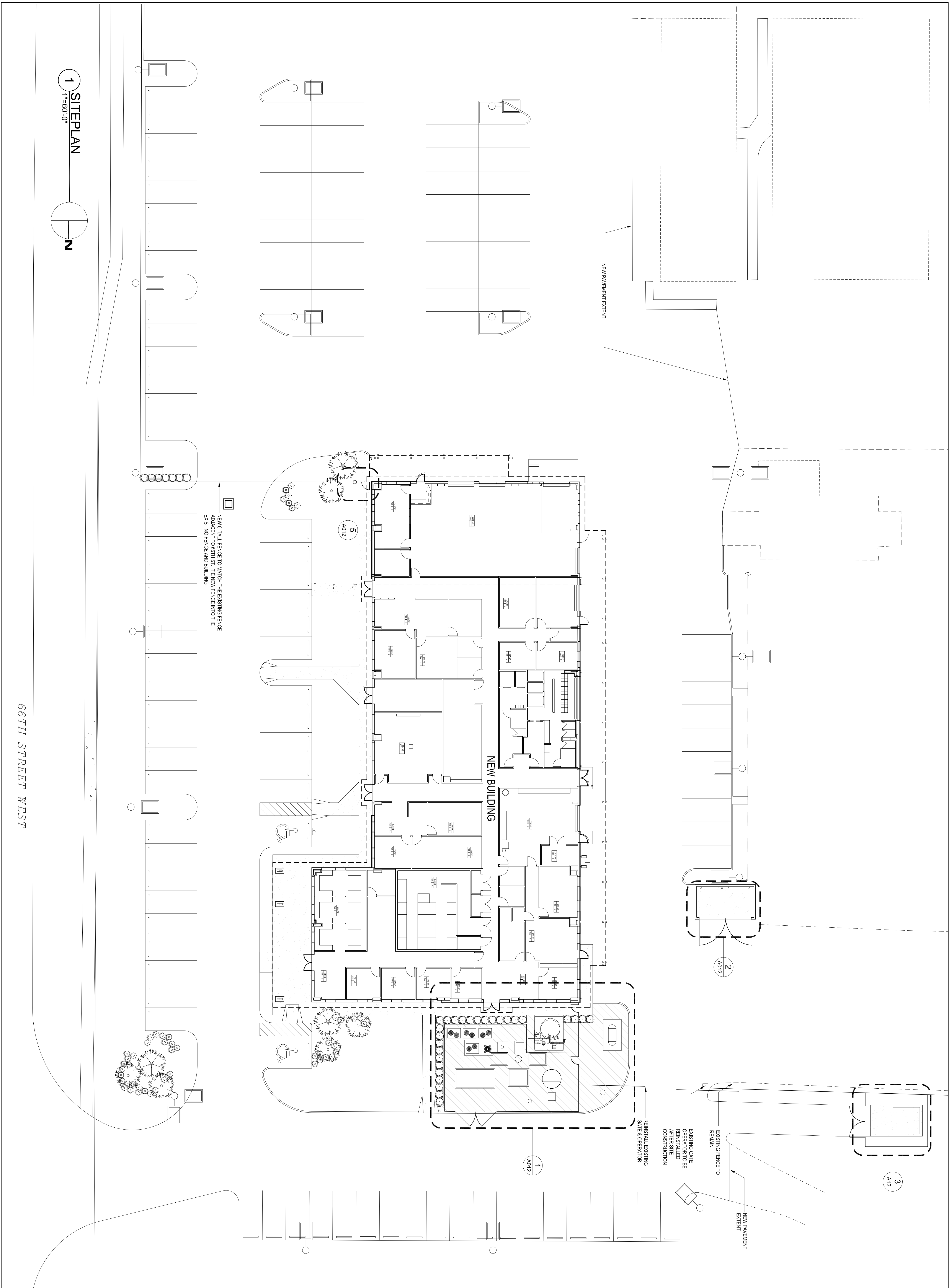

1 SITEPLAN
1"=60'-0"
N

667TH STREET WEST

ALL EXIST. UTILITIES, MANHOLES AND STRUCTURES TO BE REMOVED OR RECONSTRUCTED BY CONTRACTOR. EXIST. UTILITIES TO BE RECONSTRUCTED BY CONTRACTOR SHALL BE RECONSTRUCTED WITH THE SAME MATERIALS AND METHODS AS THE EXISTING UTILITIES. CONTRACTOR SHALL VERIFY THE LOCATION AND DEPTH OF ALL UTILITIES PRIOR TO CONSTRUCTION. CONTRACTOR SHALL BE RESPONSIBLE FOR OBTAINING ALL NECESSARY PERMITS AND APPROVALS FROM THE APPROPRIATE AGENCIES. CONTRACTOR SHALL BE RESPONSIBLE FOR PROTECTING ALL EXISTING UTILITIES AND STRUCTURES TO REMAIN. CONTRACTOR SHALL MAINTAIN ACCESS TO ALL ADJACENT PROPERTIES AND PUBLIC UTILITIES AT ALL TIMES. CONTRACTOR SHALL BE RESPONSIBLE FOR RESTORING ALL EXISTING UTILITIES AND STRUCTURES TO ORIGINAL OR BETTER CONDITION. CONTRACTOR SHALL BE RESPONSIBLE FOR OBTAINING ALL NECESSARY PERMITS AND APPROVALS FROM THE APPROPRIATE AGENCIES. CONTRACTOR SHALL BE RESPONSIBLE FOR PROTECTING ALL EXISTING UTILITIES AND STRUCTURES TO REMAIN. CONTRACTOR SHALL MAINTAIN ACCESS TO ALL ADJACENT PROPERTIES AND PUBLIC UTILITIES AT ALL TIMES. CONTRACTOR SHALL BE RESPONSIBLE FOR RESTORING ALL EXISTING UTILITIES AND STRUCTURES TO ORIGINAL OR BETTER CONDITION.



**Utilities
Maintenance &
Administration
Building**

4700 68th Street West
Bradenton, FL 34210
Client:
Manatee County Government
1112 Manatee Avenue West
Bradenton, FL 34208

drawn: JR
checked: DA
date: 08-30-10
comm. no. 08292828
**SITE ENLARGED
PLANS**

A012

100%
Construction Documents

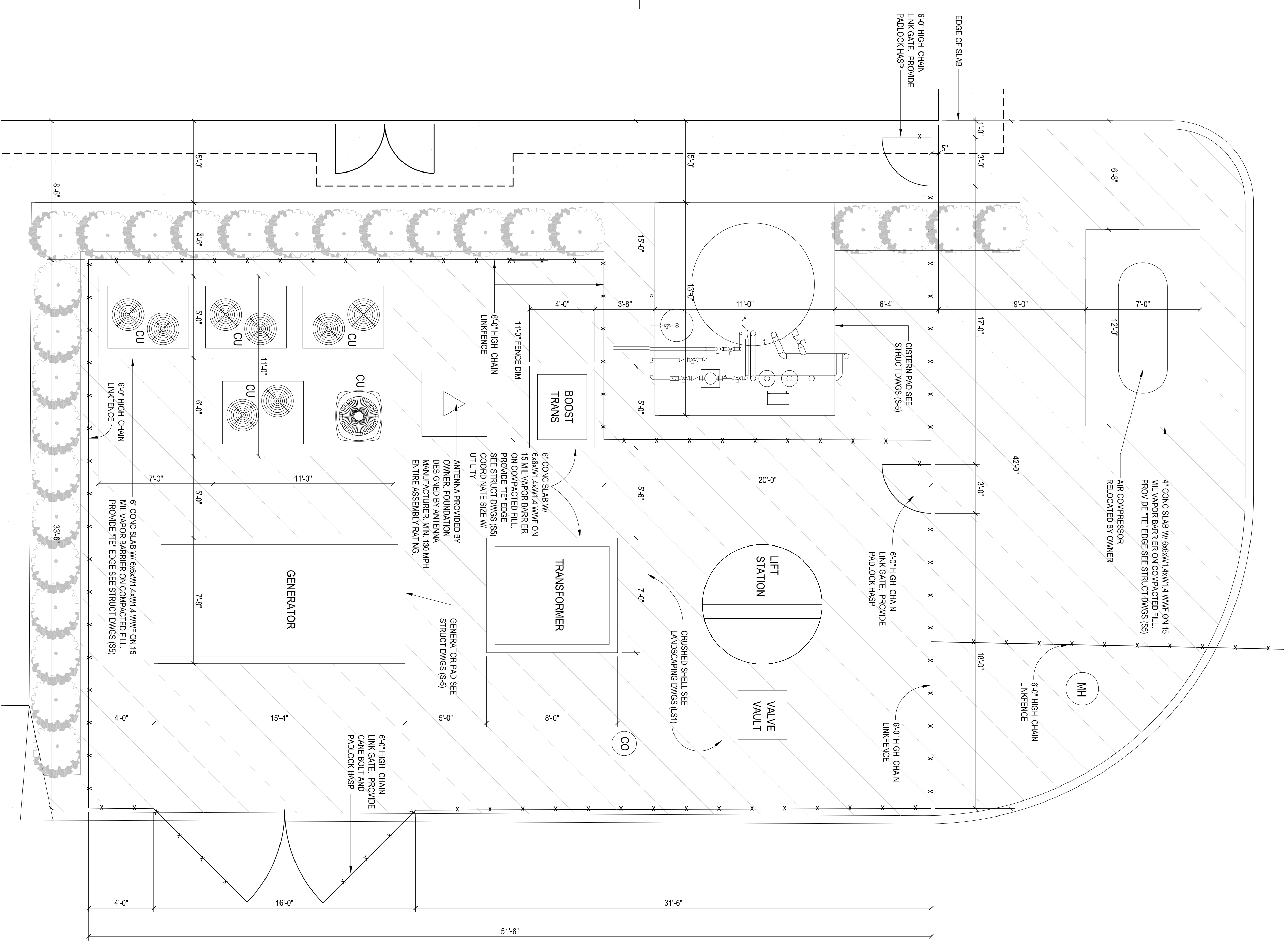

1 ENLARGED PLAN OF SERVICE YARD
1/4" = 1'-0"

2 ENLARGED PLAN OF DUMPSTER ENCLOSURE
1/4" = 1'-0"

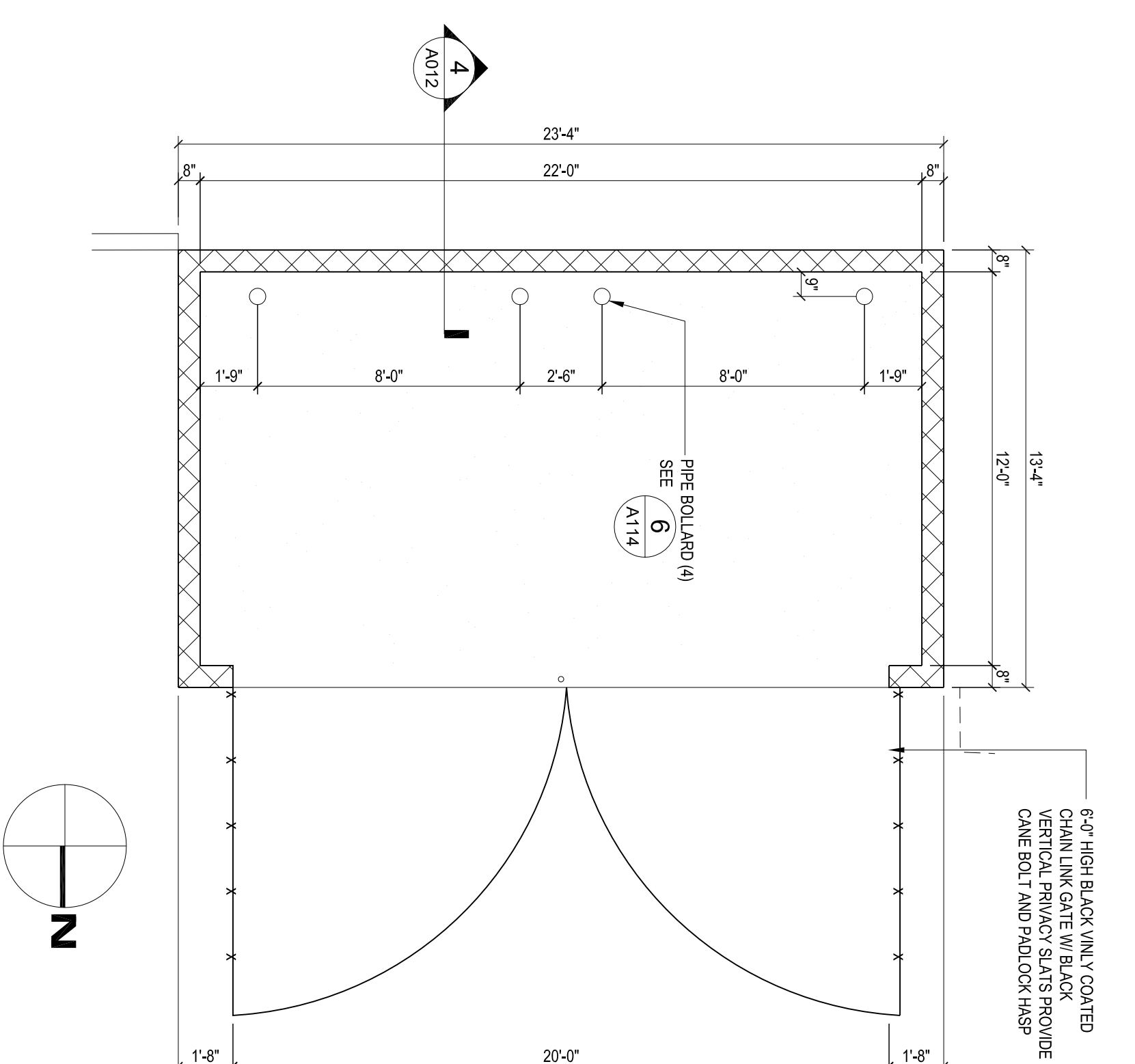

4 DUMPSTER ENCLOSURE WALL
3/4" = 1'-0"

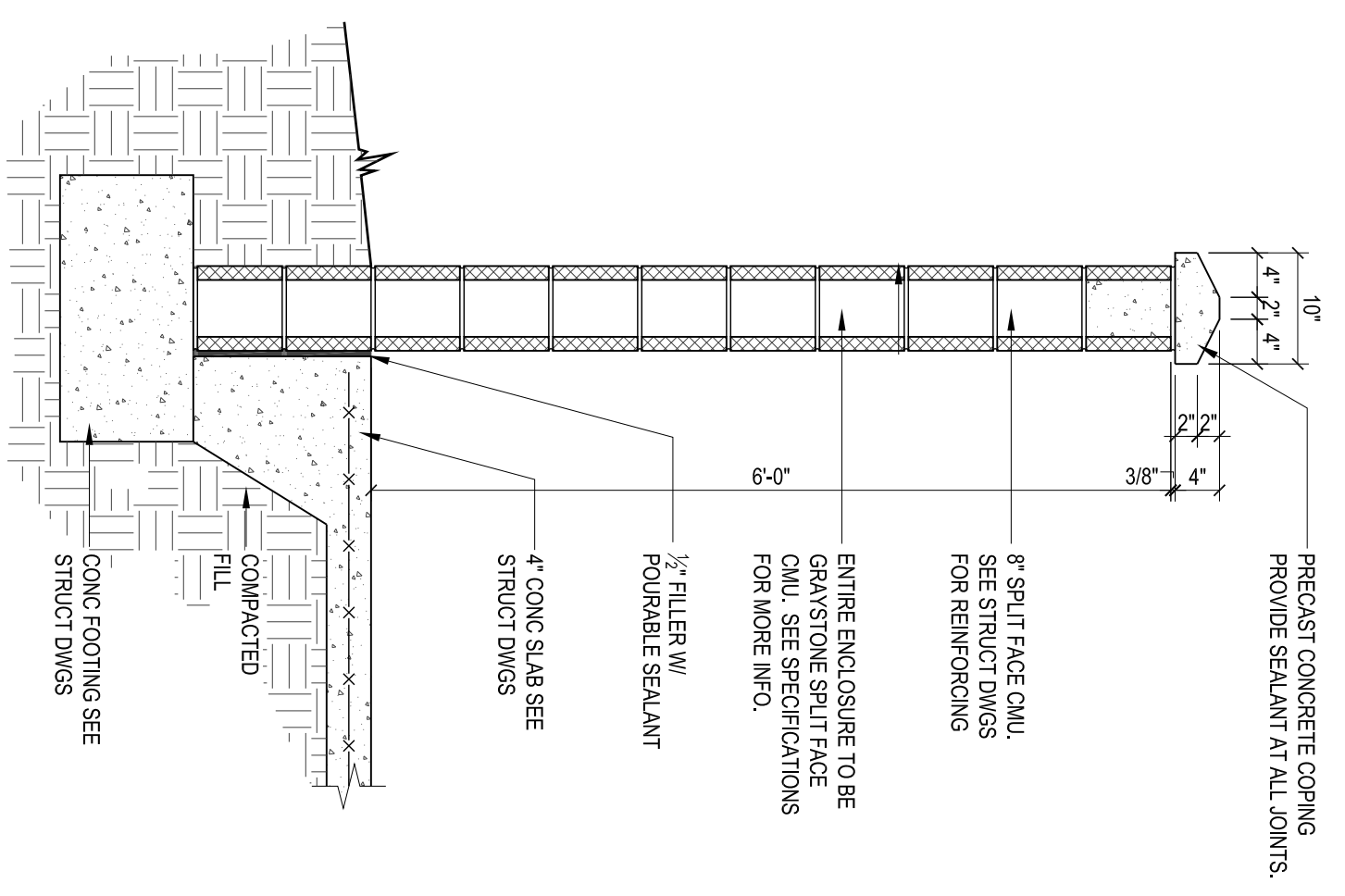

5 ENLARGED GATE PLAN
3/4" = 1'-0"

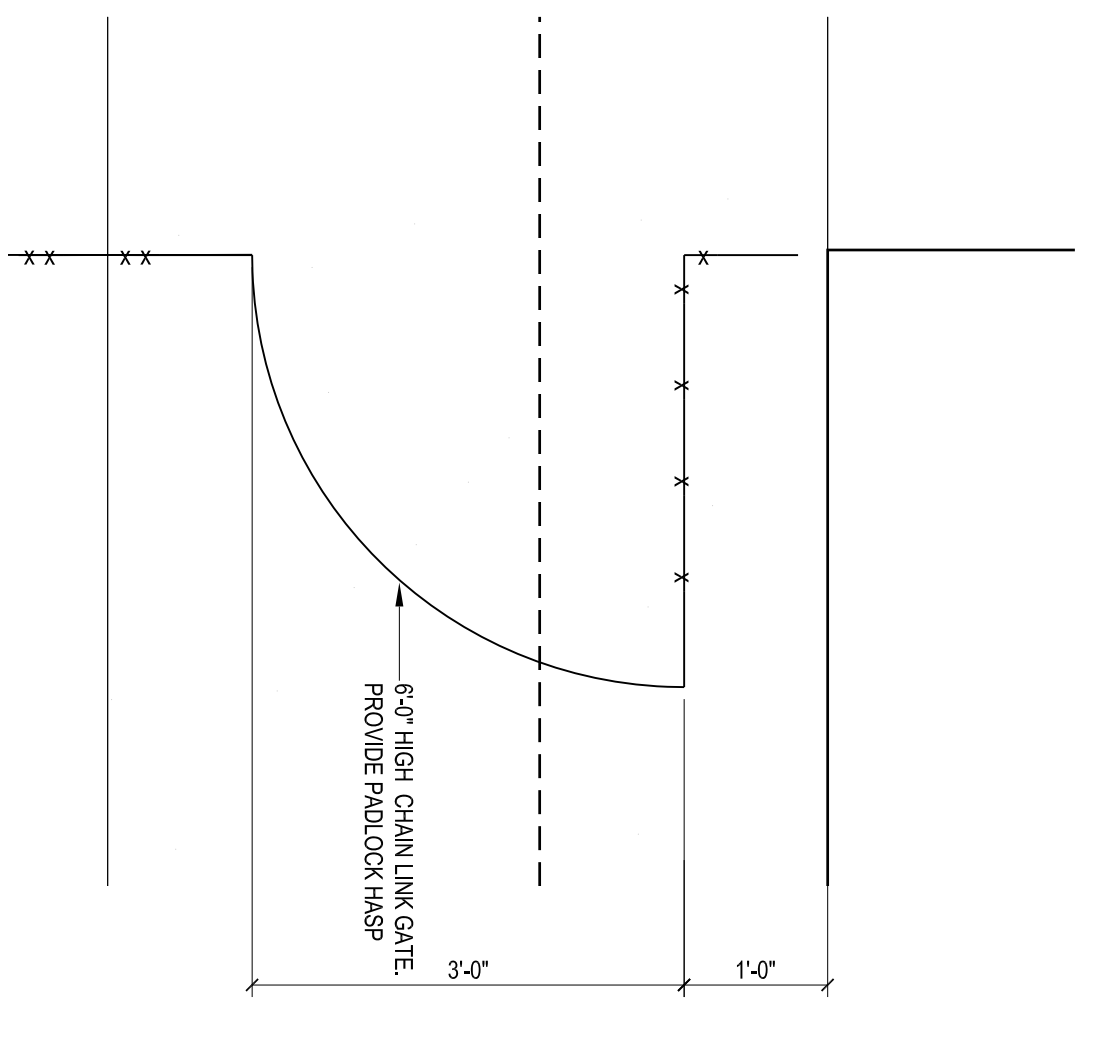

3 ENLARGED PLAN OF RELOCATED SHED
1/4" = 1'-0"

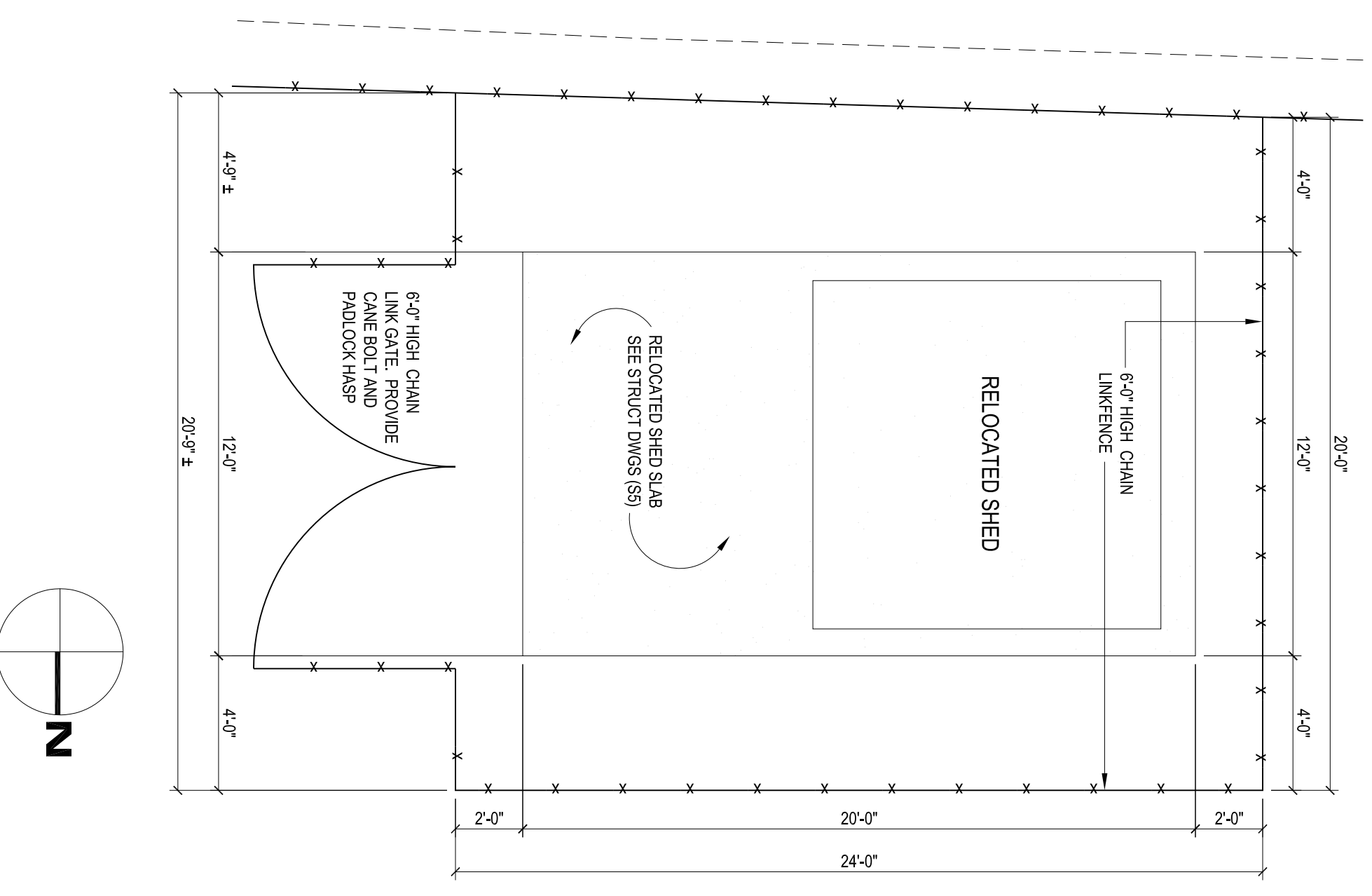

BUILDING DESIGN CRITERIA

AUTHORITIES HAVING JURISDICTION

State Fire Marshal
Manatee County Building Department
Cedar Hammock Fire & Rescue

APPLICABLE CODES

Florida Building Code - Building - 2007 Edition w/ 2009 Supplements
Florida Fire Prevention Code - 2007 Edition w/ 2009 Supplements
NFPA 101 Life Safety Code - 2009 Edition
Florida Building Code - Accessibility - 2007 Edition w/ 2009 Supplements
Florida Building Code - Plumbing - 2007 Edition w/ 2009 Supplements
Florida Building Code - Mechanical - 2007 Edition w/ 2009 Supplements
National Electric Code - 2008 Edition

OCCUPANCY CLASSIFICATION

B Business FBC Chapter 3

CONSTRUCTION TYPE

II-B - Sprinklered FBC Chapter 6

ALLOWABLE AREAS

TABLE 503:
TOTAL ALLOWABLE PER FLOOR: (TABLE 503) 23,000 SQ. FT.
PROPOSED GROSS AREA: 17,187 SQ. FT.

ALLOWABLE STORIES/HEIGHT

TABLE 503:	STORIES	HEIGHT
TOTAL ALLOWABLE:	5	55 FT.
PROPOSED:	1	28 FT.

FIRE RATING REQUIREMENTS

BUILDING ELEMENTS: (FBC TABLE 601)

Structural Frame:	0 HR.
Exterior Bearing Walls:	0 HR.
Interior Bearing Walls:	0 HR.
Exterior Non-Bearing Walls:	0 HR.
Interior Non-Bearing Walls:	0 HR.
Floor/Ceiling Construction:	0 HR.
Roof/Ceiling Construction:	0 HR.

FINISH REQUIREMENTS

INTERIOR FINISHES (FBC TABLE 803.5)

Vertical Exits & Exit Passageways:	Class B
Exit Access Corridors & Other Exitways:	Class B
Rooms & Enclosed Spaces:	Class C

OCCUPANCY TABLE

TABLE 1004.7
Business Occupancy - 100 Sq. Ft. Per Person
OCCUPANT LOAD
172 Occupants

EGRESS REQUIREMENTS

EGRESS WIDTH FACTORS: FBC TABLE 1005.1

EGRESS COMPONENTS:
0.2'

REQUIRED EGRESS WIDTH:
172 PERSONS x WIDTH FACTOR: 0.2' = 35'

PROVIDED EGRESS WIDTH:
540'

ALLOWABLE EXIT ACCESS TRAVEL DISTANCE: Table 1015.1

Business Occupancy Sprinklered: 200 FT.

PROVIDED EXIT ACCESS TRAVEL DISTANCE: 134 FT.

MINIMUM NUMBER OF EXITS: FBC Section 1018.1 = 2

PROVIDED NUMBER OF EXITS: 4

LIFE SAFETY PLAN LEGEND

SYMBOL	DESCRIPTION
	1 HOUR FIRE RATED PARTITION
	SMOKE PARTITION
	EXIT TRAVEL DISTANCE
	EXIT SIGN
	FIRE EXTINGUISHER & CABINET
	SURFACE MOUNTED FIRE EXTINGUISHER W/ BRACKET @ 48" AFF
	BATTERY POWERED EMERGENCY LIGHTING UNIT
	FIRE ALARM HORN/STROBE - SEE ELEC DWGS
	FIRE ALARM PULL STATION - SEE ELEC DWGS
	FIRE SPRINKLER HEADS
	315 SF 100 4
	SQUARE FOOTAGE
	OCCUPANTS
	SQUARE FEET PER OCCUPANT

SCHENKELSHULTZ

ARCHITECTURE

677 North Washington Blvd.

Sarasota, FL 34236

voice 941-952-5875

fax 941-957-3630

schenkelsultz.com

SS Lic No - AA-C000937

ALL IDEAS, DESIGN, ARRANGEMENTS AND PLANS INDICATED OR REPRESENTED BY THE DRAWINGS ARE SOLELY BY AND THE PROPERTY OF SCHENKELSHULTZ AND THESE CREATED, EVOLVED AND DEVELOPED FOR USE ON AND IN CONNECTION WITH THE SPECIFIC PROJECT. NONE OF THE IDEAS, DESIGN, ARRANGEMENTS OR PLANS SHALL BE USED BY OR DISCLOSED TO ANY PERSON FROM OR COOPERATION FOR ANY PURPOSE WHATSOEVER WITHOUT THE WRITTEN PERMISSION OF SCHENKELSHULTZ. WRITTEN PERMISSION ON THESE DRAWINGS SHALL HAVE PRECEDENCE OVER SCALE DIMENSIONS. CONTRACTORS SHALL VERIFY AND BE RESPONSIBLE FOR ALL DIMENSIONS AND CONDITIONS ON THE JOB AND THE OFFICE MUST BE NOTIFIED OF ANY VARIATION FROM THE DIMENSIONS AND CONDITIONS SHOWN BY THESE DRAWINGS. REVIEW OF SHOP DRAWINGS DOES NOT RELIEVE THE CONTRACTOR FROM THE REQUIREMENT OF TESTING OR EXCESSING THE PLUMBING AND SPECIFICATIONS. CONFIDENTIAL COPYRIGHT 2008 SCHENKELSHULTZ. WARNING: REPRODUCTION HEREOF BY ANY MEANS, WITHOUT THE WRITTEN PERMISSION OF SCHENKELSHULTZ, IS STRICTLY PROHIBITED. DISCLOSURE MAY CONSTITUTE A VIOLATION OF APPLICABLE STATE AND FEDERAL LAW. THE IDEAS, ARRANGEMENTS AND DESIGN DISCLOSED HEREIN MAY BE PATENTED OR BE THE SUBJECT OF PENDING PATENT APPLICATION.

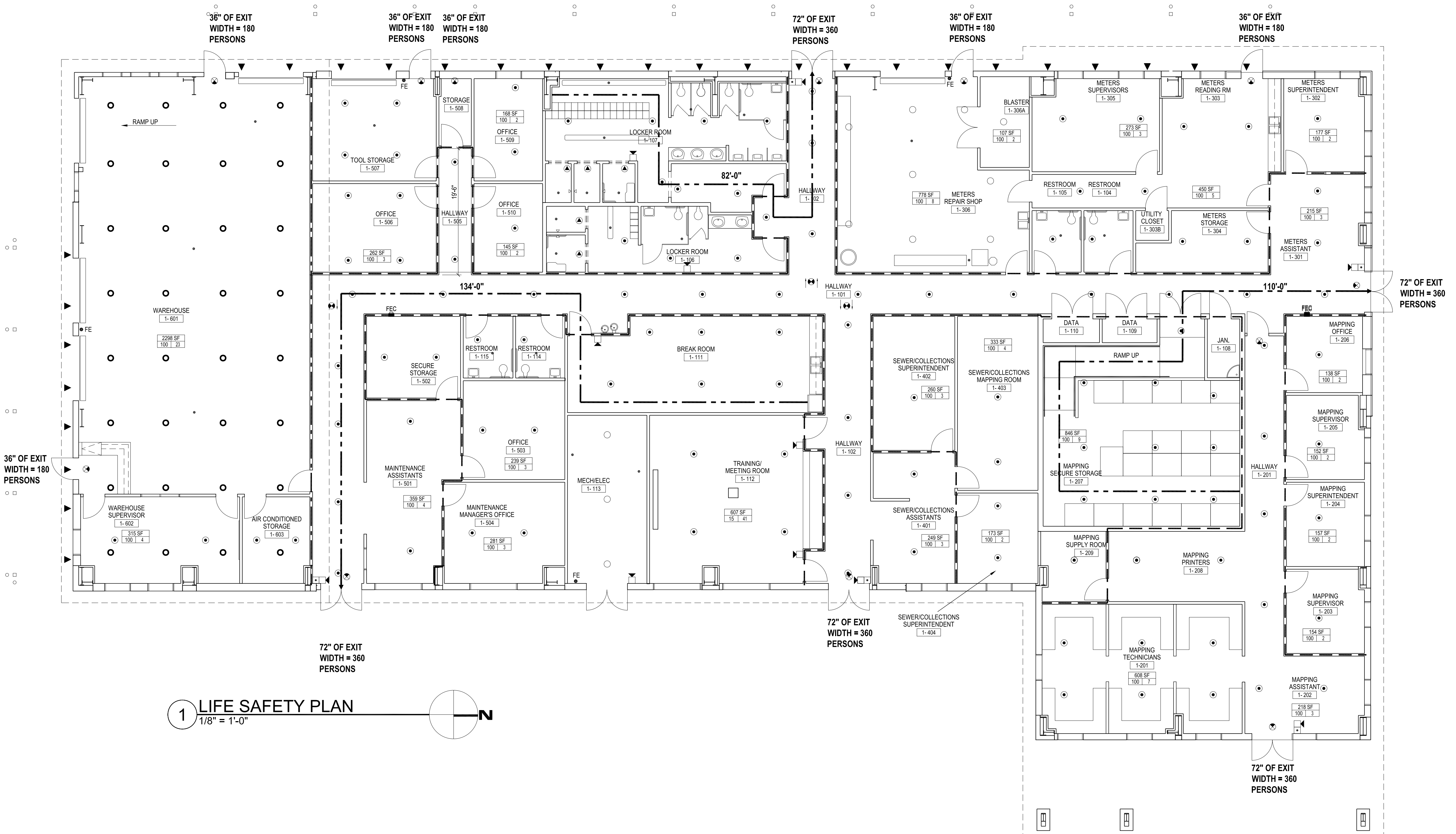
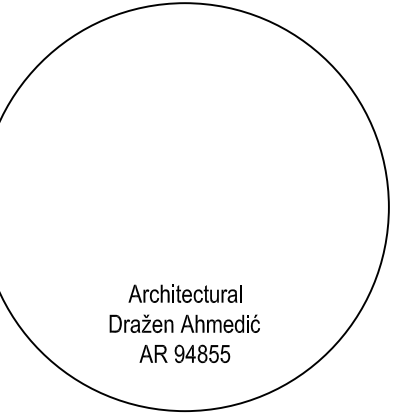

1 LIFE SAFETY PLAN
1/8" = 1'-0"

Utilities Maintenance & Administration Building

4700 66th Street West

Bradenton, FL 34210

Client:

Manatee County Government

1112 Manatee Avenue West

Bradenton, FL 34208

drawn: JR
checked: DA
date: 09-30-10
comm. no.: 0920826

LIFE SAFETY PLAN

A013

100%
Construction Documents

ALL IDEAS, DESIGN, ARRANGEMENTS AND PLANS INDICATED OR REPRESENTED BY THE DRAWING ARE OWNED BY AND THE PROPERTY OF SCHENKELSHULTZ AND THESE CREATED, EVOLVED AND DEVELOPED FOR USE AND IN CONNECTION WITH THE SPECIFIC PROJECT. NONE OF THE IDEAS, DESIGN, ARRANGEMENTS OR PLANS SHALL BE USED BY OR DISCLOSED TO ANY PERSON, FIRM OR CORPORATION FOR ANY PURPOSE WITHOUT THE WRITTEN PERMISSION OF SCHENKELSHULTZ. WRITTEN PERMISSION OF THESE DRAWINGS SHALL HAVE PRECEDENCE OVER SCALE DIMENSIONS. CONTRACTOR SHALL VERIFY AND BE RESPONSIBLE FOR ALL DIMENSIONS AND CONDITIONS ON THE JOB AND THE OFFICE MUST BE NOTIFIED OF ANY VARIATION FROM THE DIMENSIONS AND CONDITIONS SHOWN BY THESE DRAWINGS. REVIEW OF SHOP DRAWINGS DOES NOT RELIEVE THE CONTRACTOR FROM THE REQUIREMENT OF TESTING OR EXCEEDING THE PLUMBING OPERATIONS. CONFIDENTIAL COPYRIGHT 2008 SCHENKELSHULTZ. UNLAWFUL REPRODUCTION HEREOF IS A CRIMINAL OFFENSE UNDER FL STAT. SECTION 190.01. DISCLOSURE MAY CONSTITUTE A VIOLATION OF APPLICABLE STATE AND FEDERAL LAW. THE IDEAS, ARRANGEMENTS AND DESIGN DISCLOSED HEREIN MAY BE PATENTED OR BE THE SUBJECT OF PENDING PATENT APPLICATION.

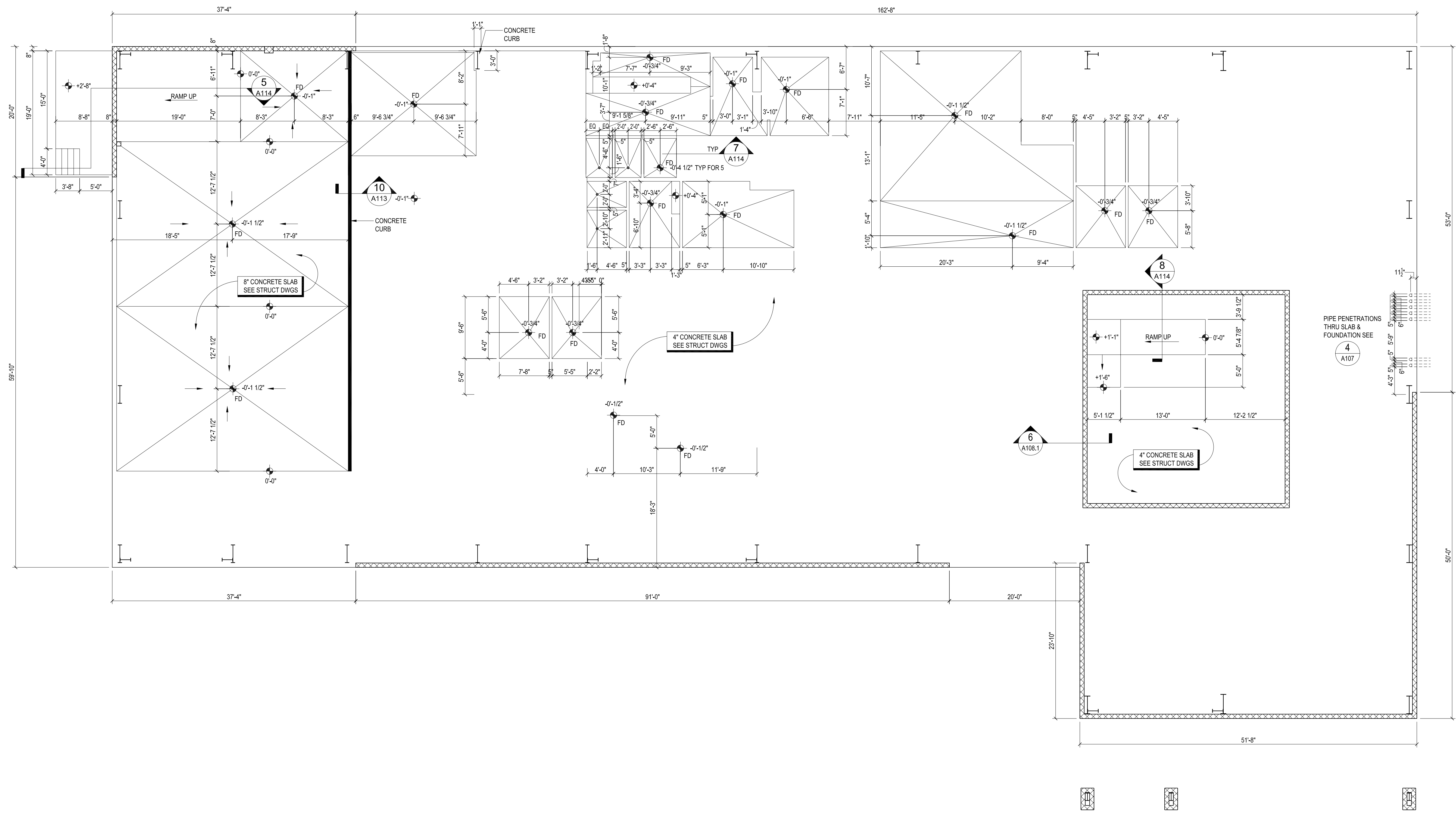
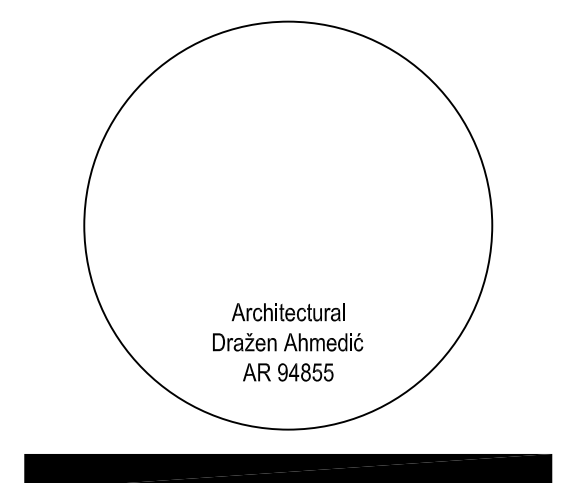

1 SLAB PLAN
 1/8"=1'-0"
 N

**Utilities
 Maintenance &
 Administration
 Building**

4700 66th Street West
 Bradenton, FL 34210

Client:
 Manatee County Government
 1112 Manatee Avenue West
 Bradenton, FL 34208

drawn: JR
 checked: DA
 date: 09-30-10
 comm. no.: 0920826

SLAB PLAN

A100

100%
 Construction Documents

ALL WORK SHALL BE SUBJECT TO THE LOCAL, STATE AND FEDERAL REGULATIONS AND ORDINANCES. THE CONTRACTOR SHALL BE RESPONSIBLE FOR OBTAINING ALL NECESSARY PERMITS AND APPROVALS FROM THE LOCAL, STATE AND FEDERAL AGENCIES. THE CONTRACTOR SHALL BE RESPONSIBLE FOR OBTAINING ALL NECESSARY PERMITS AND APPROVALS FROM THE LOCAL, STATE AND FEDERAL AGENCIES. THE CONTRACTOR SHALL BE RESPONSIBLE FOR OBTAINING ALL NECESSARY PERMITS AND APPROVALS FROM THE LOCAL, STATE AND FEDERAL AGENCIES.



**Utilities
Maintenance &
Administration
Building**

4700 68th Street West
Bradenton, FL 34210
Client:
Manatee County Government
1112 Manatee Avenue West
Bradenton, FL 34208

drawn: JR
checked: DA
date: 08-30-10
comm. no. 08202626

FLOOR PLAN

A101

100%
Construction Documents

1 FLOOR PLAN
1/8"=1'-0"

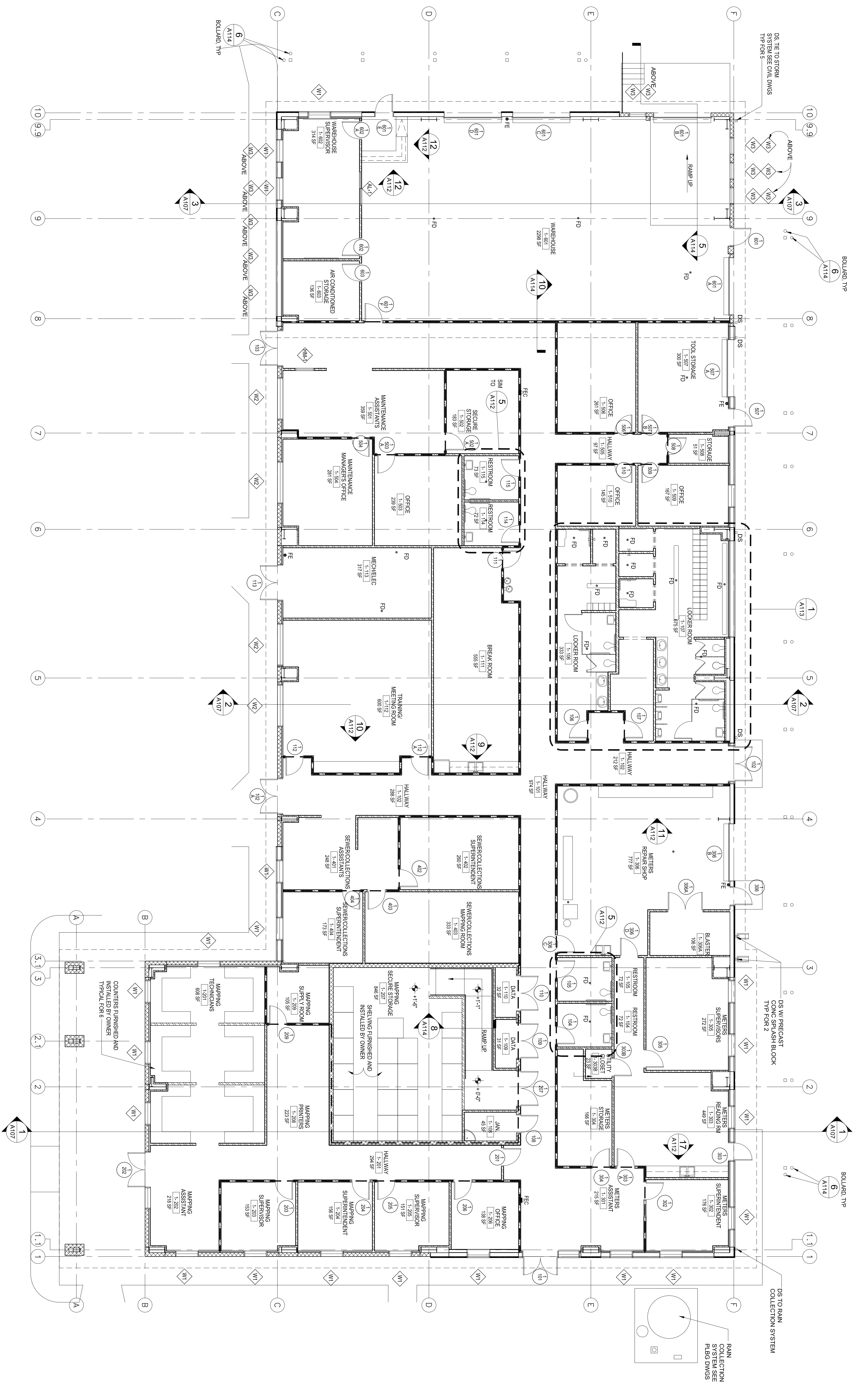
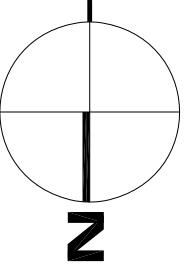

1 FLOOR PLAN
1/8"=1'-0"

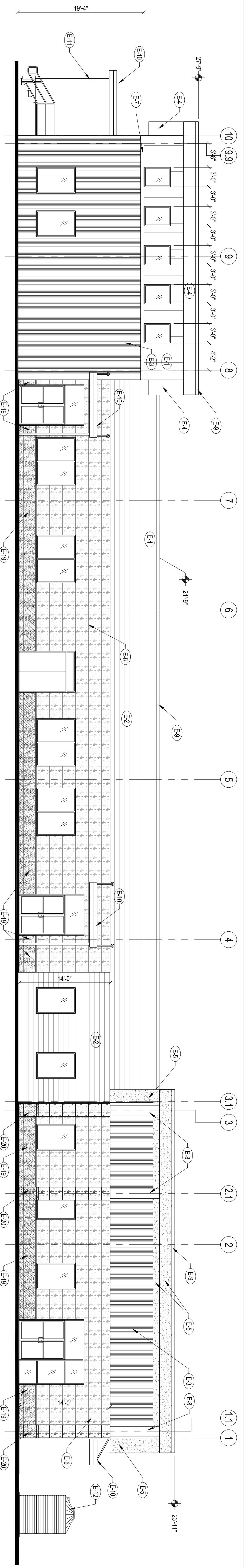

4 EAST ELEVATION
1/8" = 1'-0"

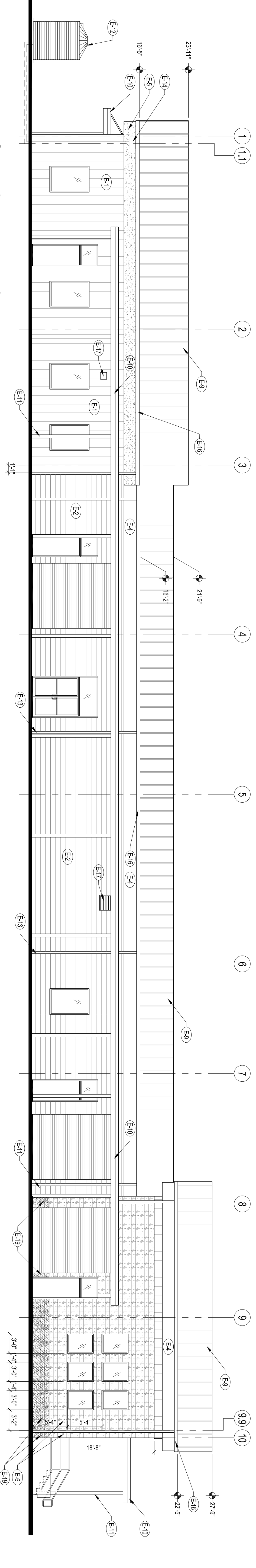

3 WEST ELEVATION
1/8" = 1'-0"

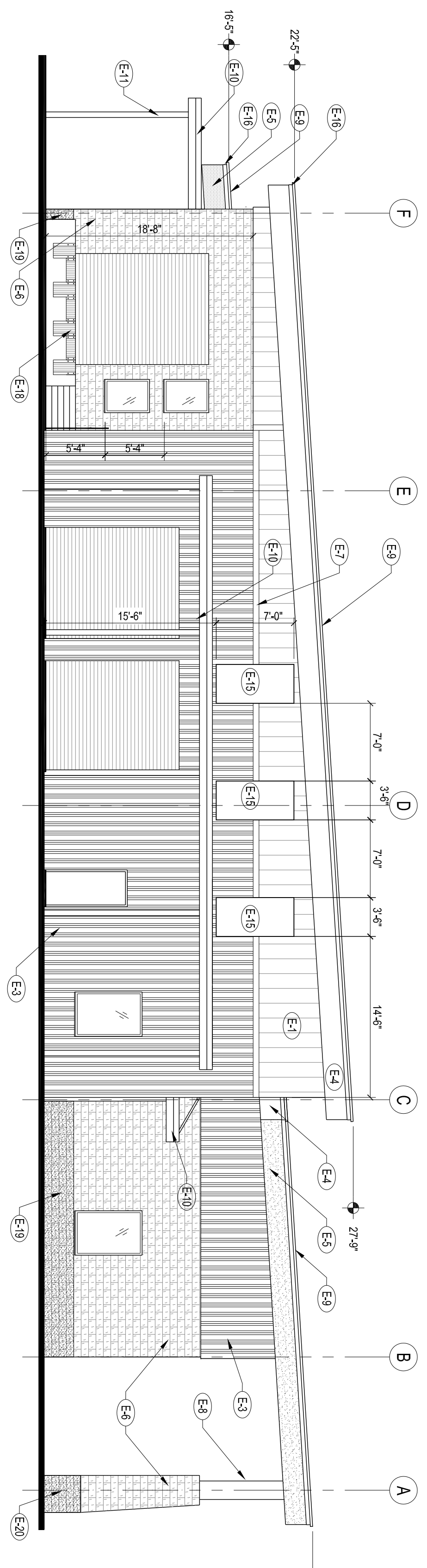

2 SOUTH ELEVATION
1/8" = 1'-0"

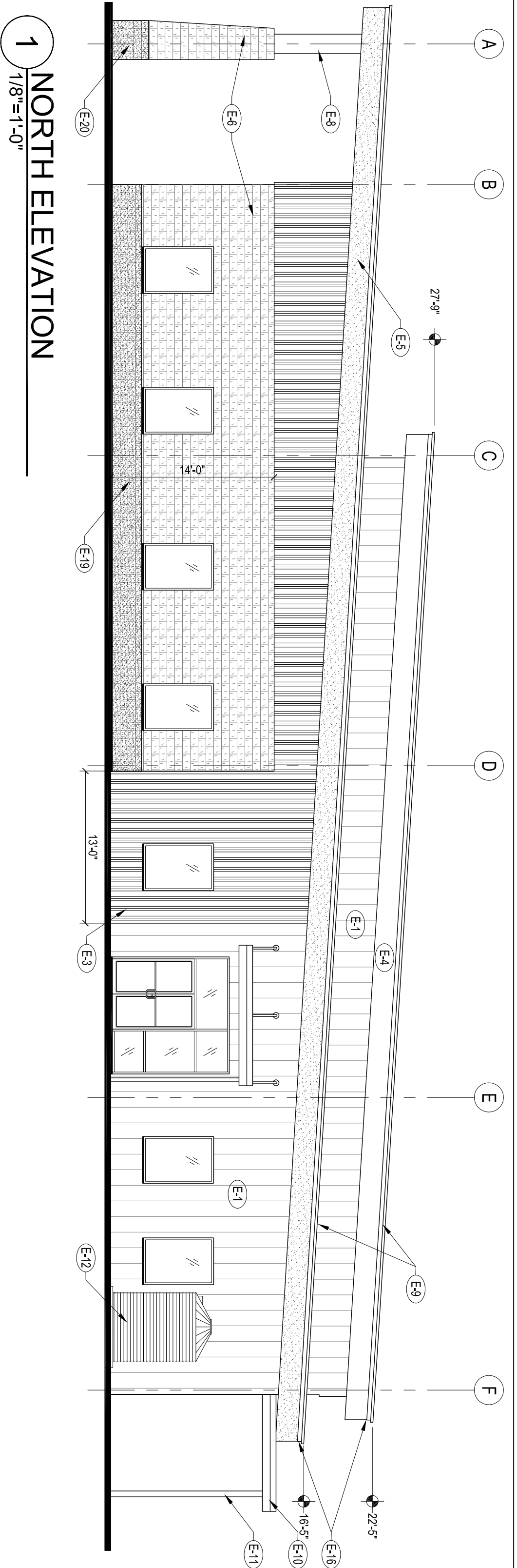

1 NORTH ELEVATION
1/8" = 1'-0"

Key Notes

- E-1 METAL PANEL BY METAL BUILDING MANUFACTURER (COLORPATTERN #1), PER SPECIFICATIONS.
- E-2 METAL PANEL BY METAL BUILDING MANUFACTURER (COLORPATTERN #2), PER SPECIFICATIONS.
- E-3 METAL PANEL BY METAL BUILDING MANUFACTURER (COLORPATTERN #3), PER SPECIFICATIONS.
- E-4 METAL FASCIA BY METAL BUILDING MANUFACTURER (COLORPATTERN #1), PER SPECIFICATIONS.
- E-5 METAL FASCIA BY METAL BUILDING MANUFACTURER (COLORPATTERN #2), PER SPECIFICATIONS.
- E-6 SPLIT FACE CMU PER SPECIFICATIONS. (MADISON)
- E-7 METAL BUILDING PANEL REVEAL.
- E-8 METAL PANEL COLUMN ENCLOSURE BY METAL BUILDING MANUFACTURER. SEE 1/A108 FOR MORE INFO.
- E-9 STANDING SEAM METAL ROOF BY METAL BUILDING MANUFACTURER.
- E-10 ALUMINUM CANOPY, METAL BUILDING MANUFACTURER TO PROVIDE FLASHING CHANNELS AND CONNECTIONS AT ALL CANOPY TO METAL PANEL CONNECTIONS.
- E-11 ALUMINUM COLUMNS/DOORSPOUT BY CANOPY MANUFACTURER.
- E-12 OSTEEN PER SPECIFICATIONS.
- E-13 BUILDING DOWNSPOUT.
- E-14 DOWNSPOUT WITH PER GUARD, DOWNSPOUT TO BE CONNECTED TO THE CISTERN UNDER THE SIDEWALK.
- E-15 OWNER PROVIDED. CONTRACTOR INSTALLED BAND UNITS.
- E-16 ALUMINUM CUTTER TO MATCH THE COLOR OF FASCIA IT IS ATTACHED TO.
- E-17 MECHANICAL LOUVER PER SPECIFICATIONS. LOUVER COLOR TO MATCH HOLDING METAL DOOR FRAME COLOR.
- E-18 DOCK BUMPERS SEE SPECIFICATIONS.
- E-19 SPLIT FACE CMU PER SPECIFICATIONS. (GRAVSTONE) TOP OF BAND TO BE AT 2'-8" AND TO ALIGN WITH BOTTOM OF THE WINDOWS.
- E-20 SPLIT FACE CMU PER SPECIFICATIONS. (GRAVSTONE) TOP OF BAND TO BE AT 3'-0".

SCHENKELSHULTZ
 677 North Washington Blvd.
 Sarasota, FL 34236
 voice 941-952-5875
 fax 941-957-3630
 schenkelshultz.com
 SS Lic No - AA-C000937

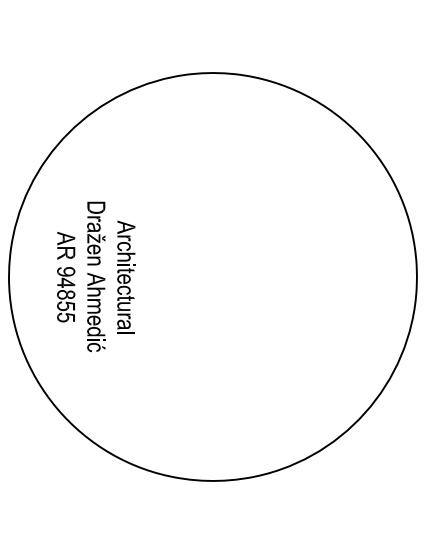

**Utilities
 Maintenance &
 Administration
 Building**

4700 66th Street West
 Bradenton, FL 34210

Client:
 Manatee County Government
 1112 Manatee Avenue West
 Bradenton, FL 34208

drawn: JR
 checked: DA
 date: 09-30-10
 comm. no.: 0920828

**EXTERIOR
 ELEVATIONS**

A106

100%
 Construction Documents

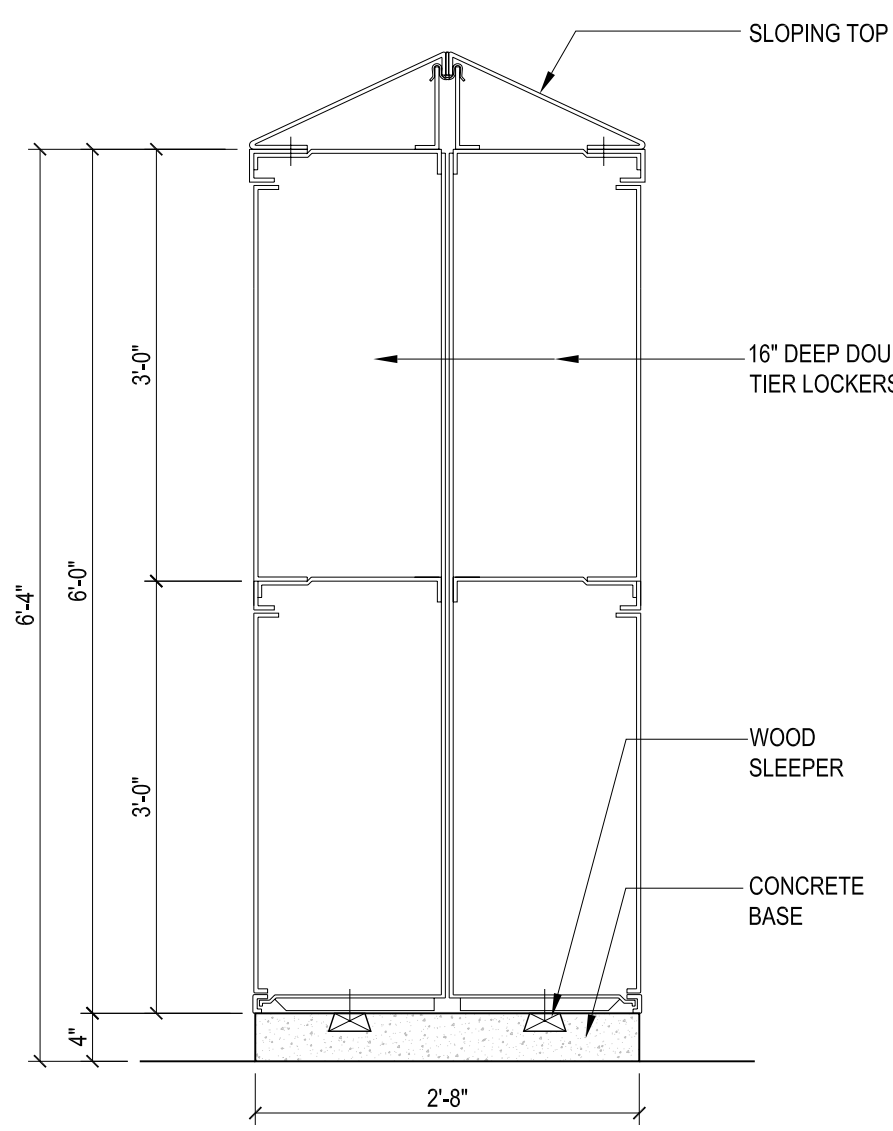

5 LOCKER DETAIL
3/4" = 1'-0"

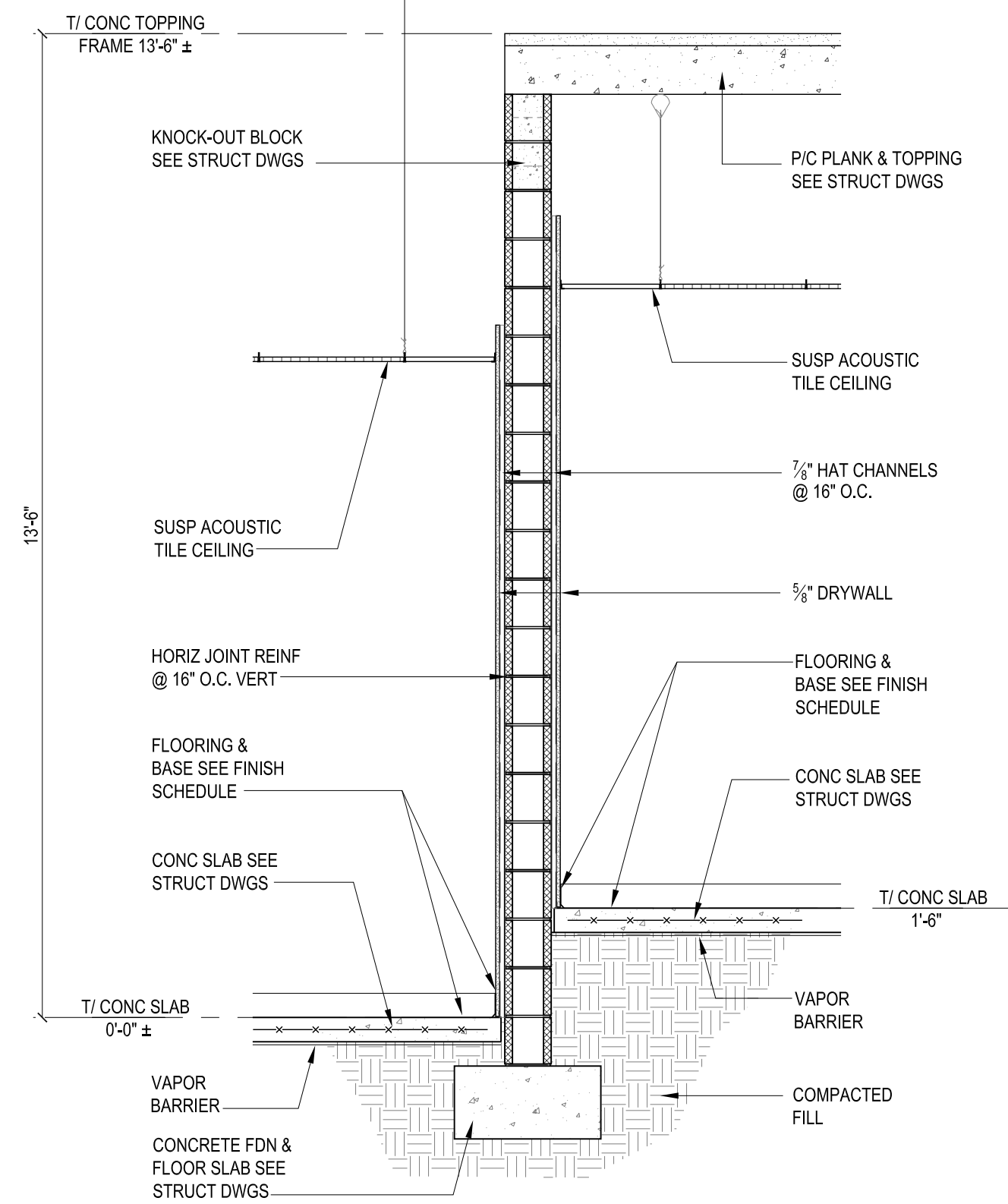

6 WALL SECTION
1/2" = 1'-0"

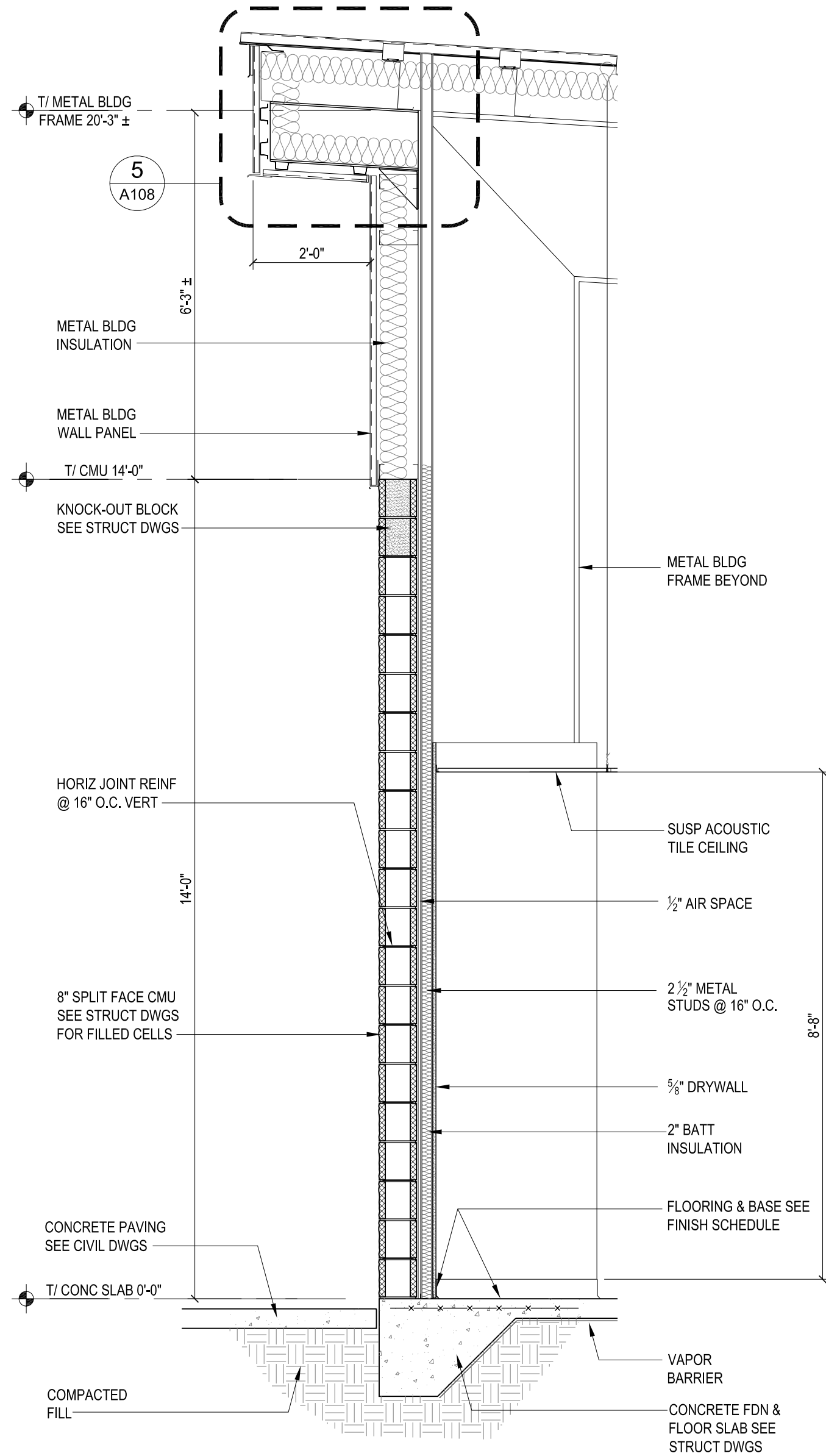

1 WALL SECTION
1/2" = 1'-0"

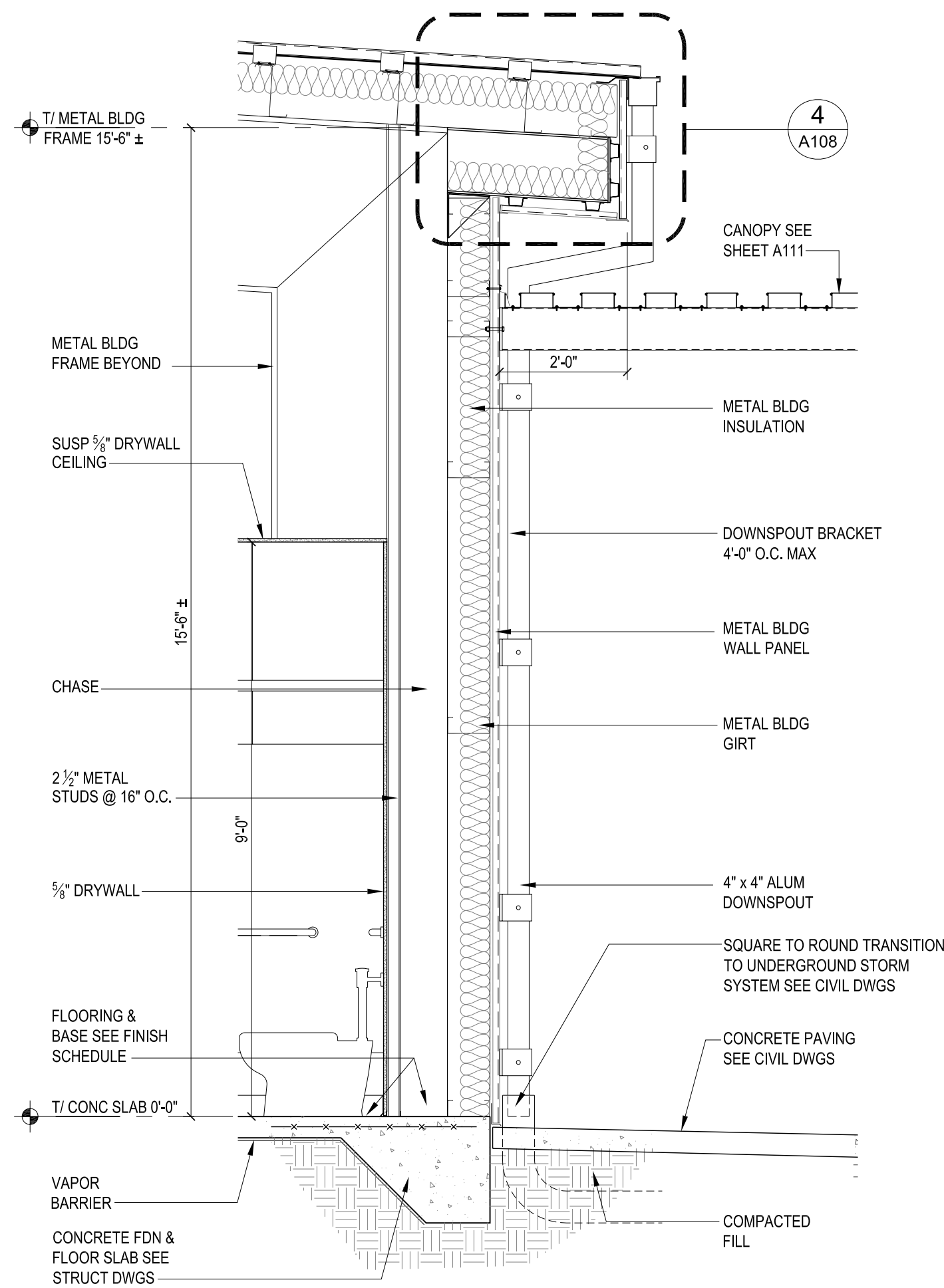

2 WALL SECTION
1/2" = 1'-0"

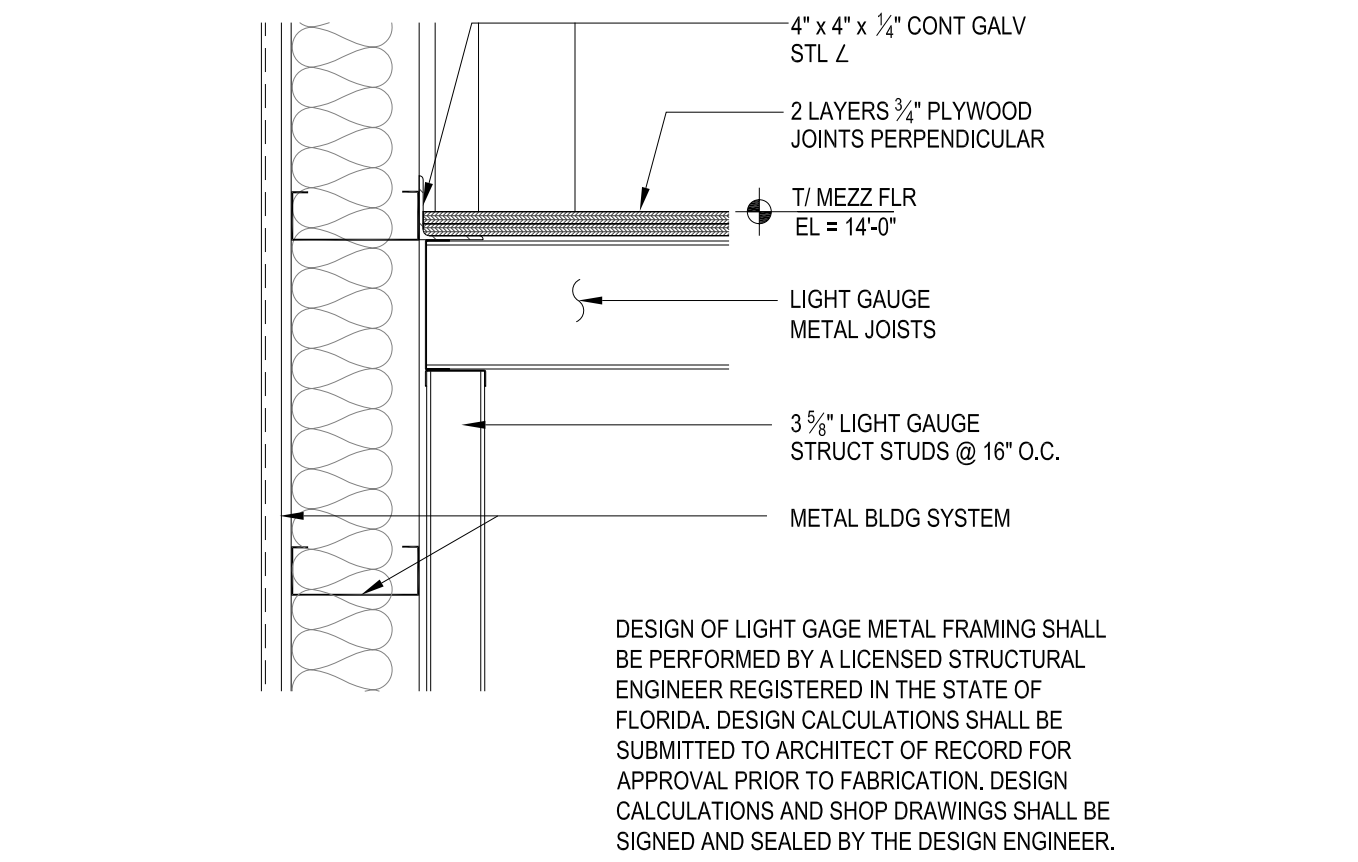

7 MEZZANINE DETAIL
1" = 1'-0"

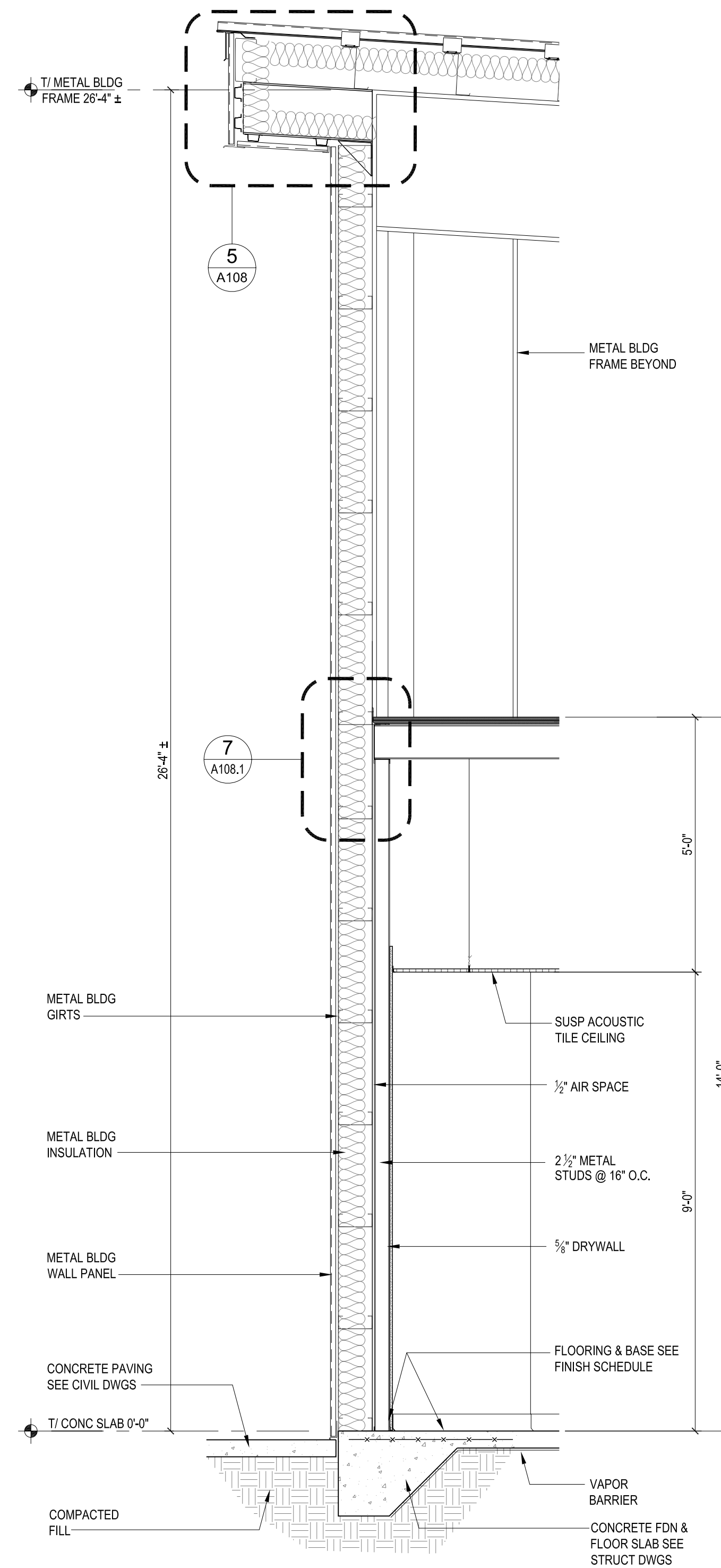

3 WALL SECTION
1/2" = 1'-0"

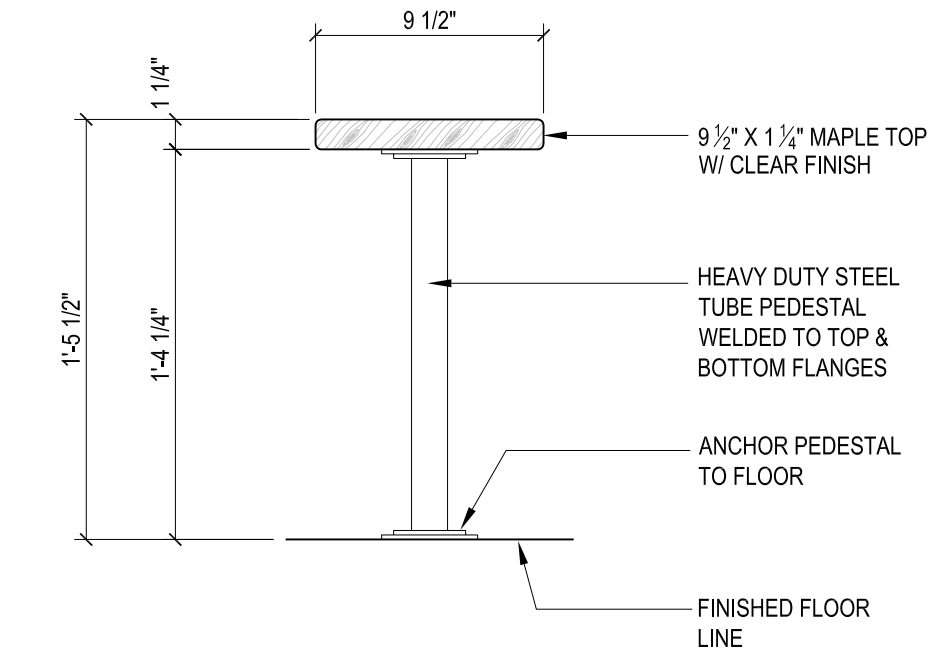

8 PEDESTAL WOOD BENCH DETAIL
1 1/2" = 1'-0"

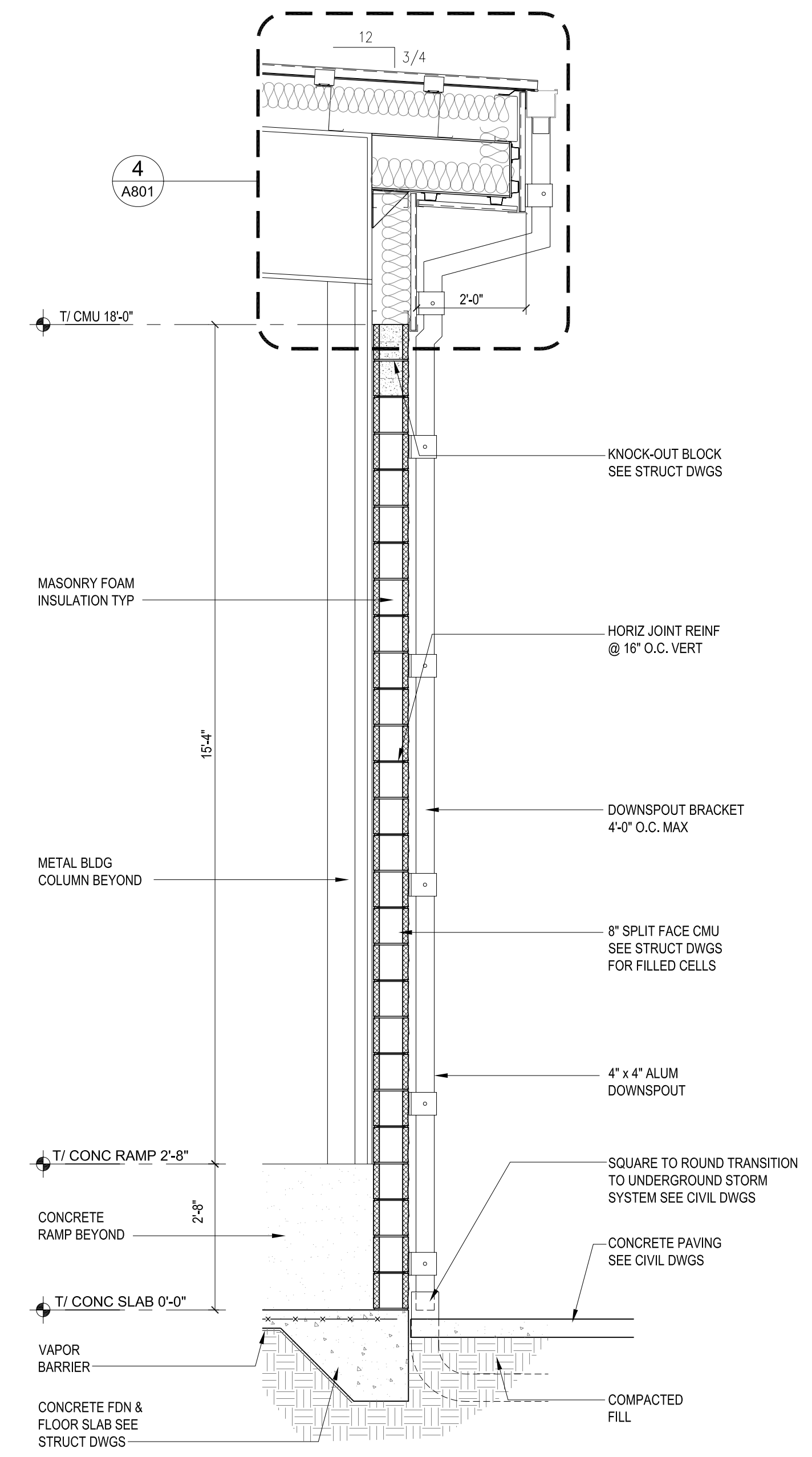

4 WALL SECTION
1/2" = 1'-0"

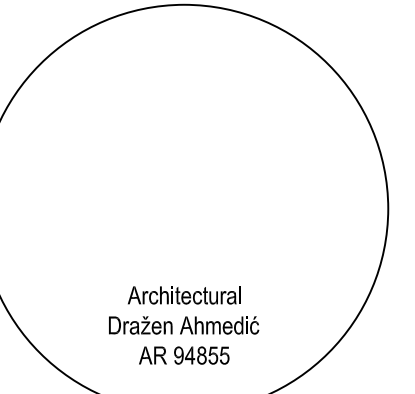

**Utilities
Maintenance &
Administration
Building**

4700 66th Street West
Bradenton, FL 34210

Client:

Manatee County Government
1112 Manatee Avenue West
Bradenton, FL 34208

drawn: JR
checked: KD
date: 09-30-10
comm. no.: 0920826

WALL SECTIONS

A108.1

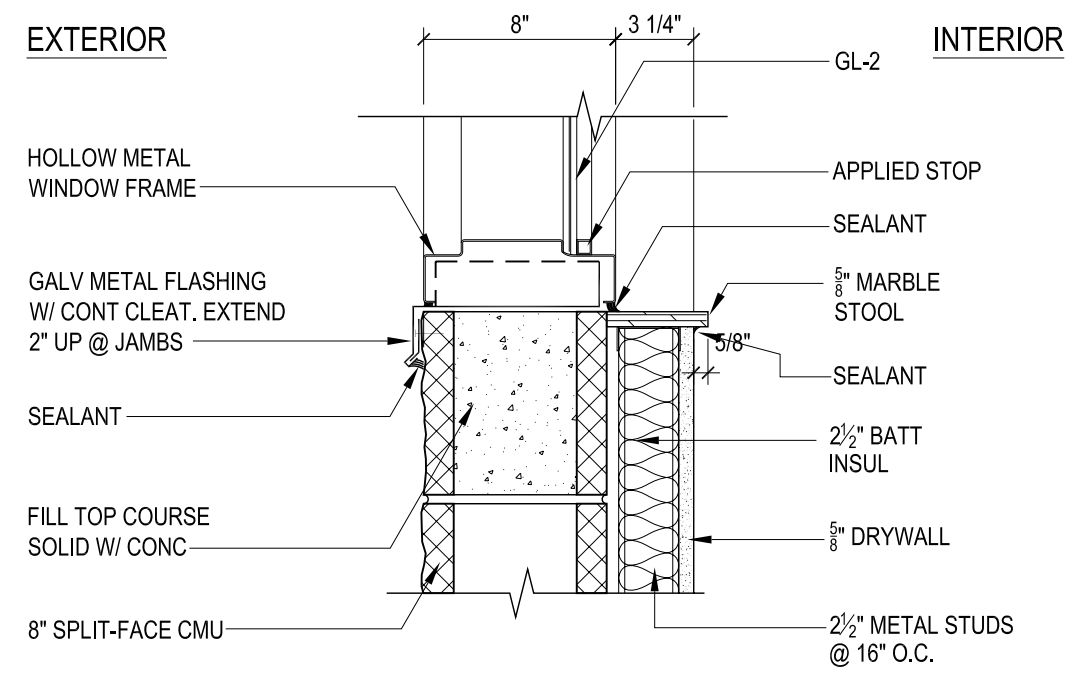

1 WINDOW SILL DETAIL
1 1/2"=1'-0"

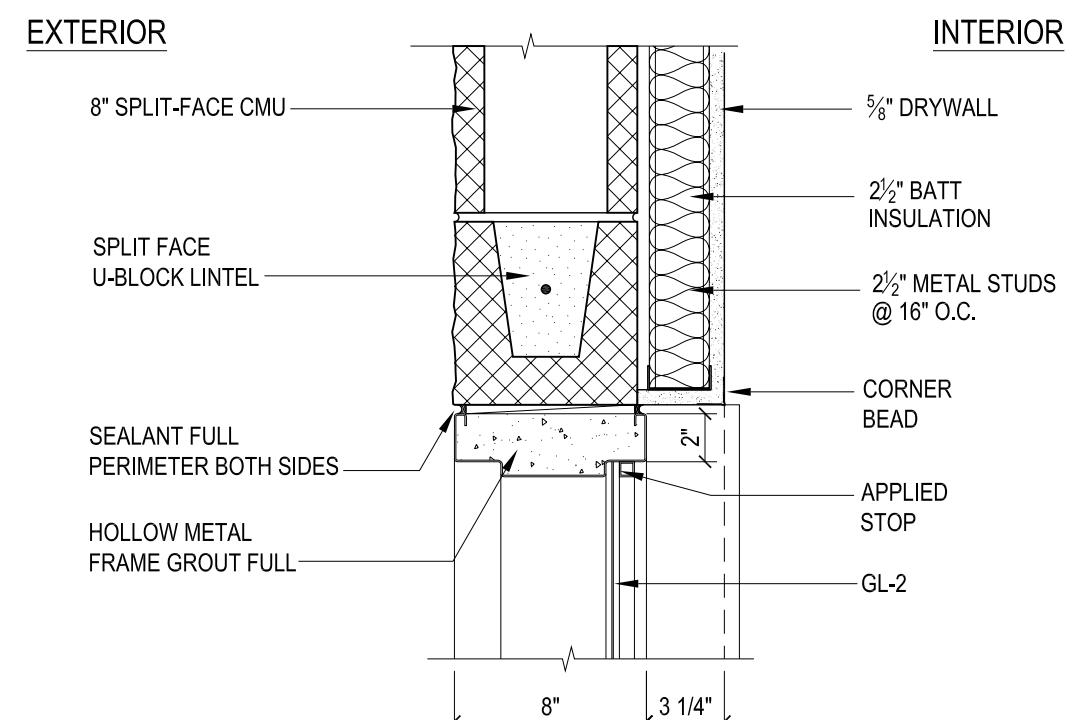

5 WINDOW HEAD DETAIL
1 1/2"=1'-0"

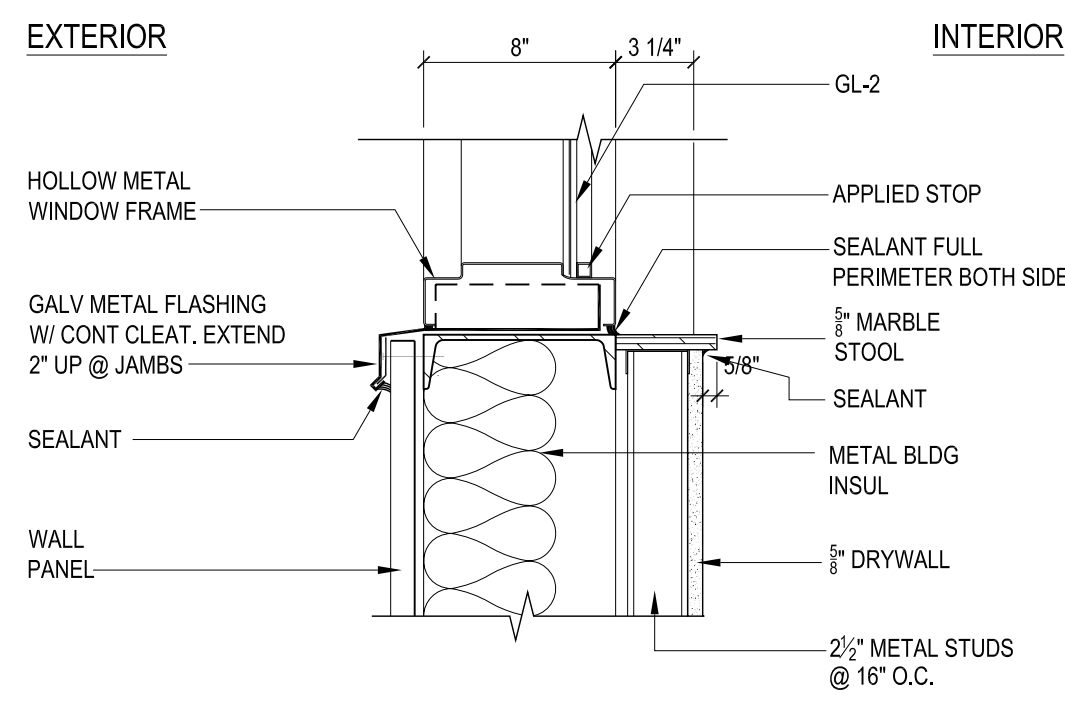

2 WINDOW SILL DETAIL
1 1/2"=1'-0"

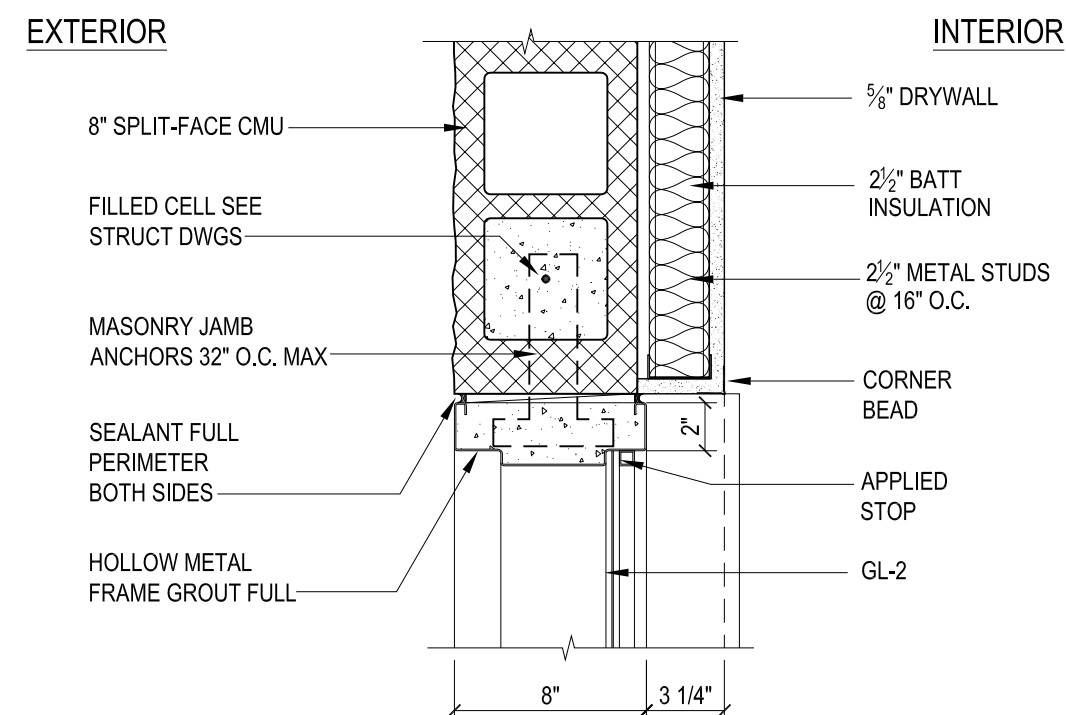

6 WINDOW JAMB DETAIL
1 1/2"=1'-0"

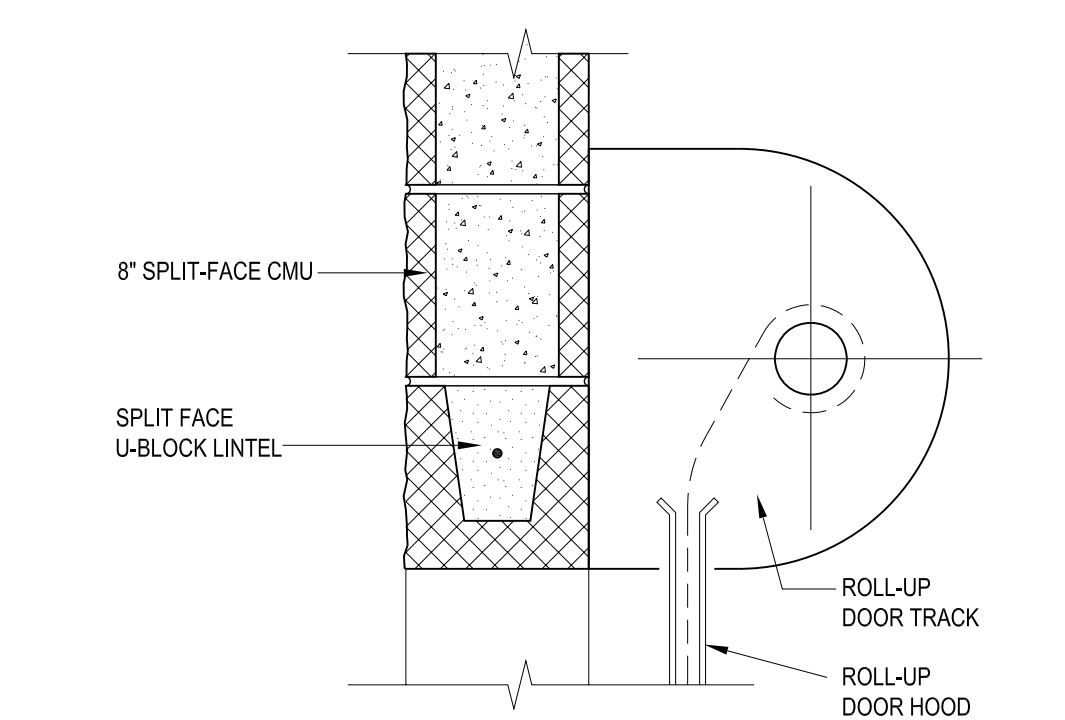

3 DOOR HEAD DETAIL
1 1/2"=1'-0"

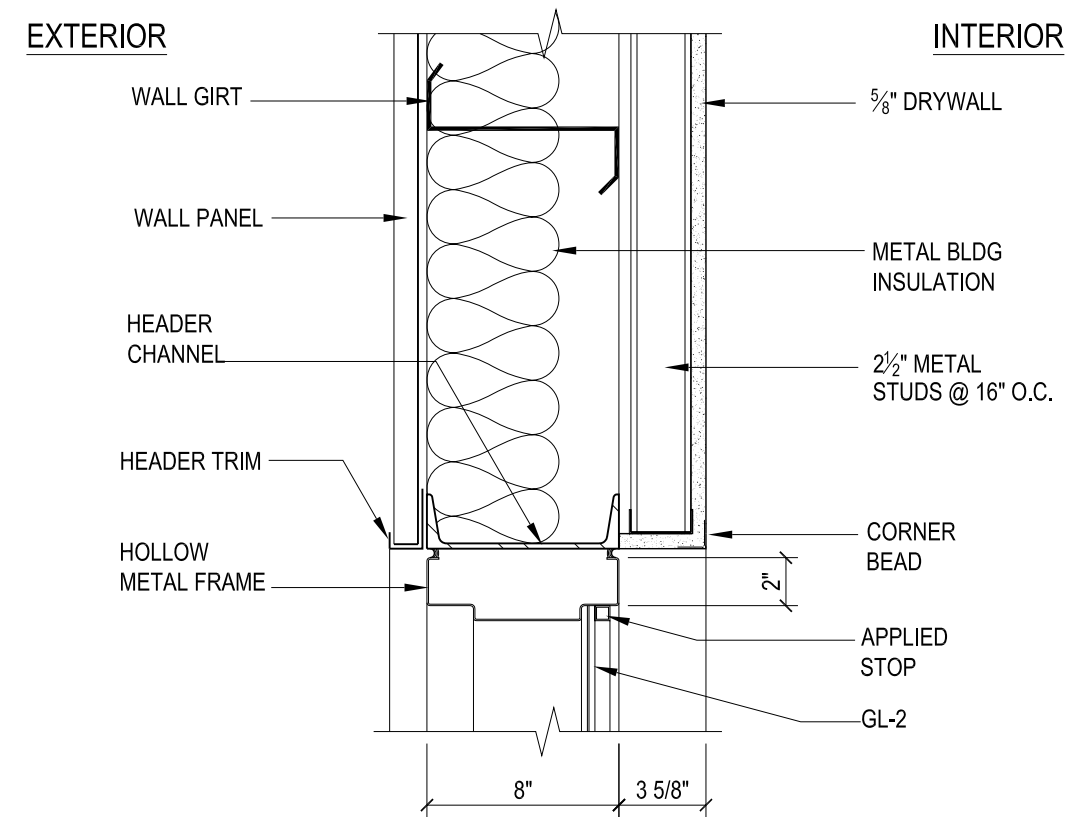

7 WINDOW HEAD DETAIL
1 1/2"=1'-0"

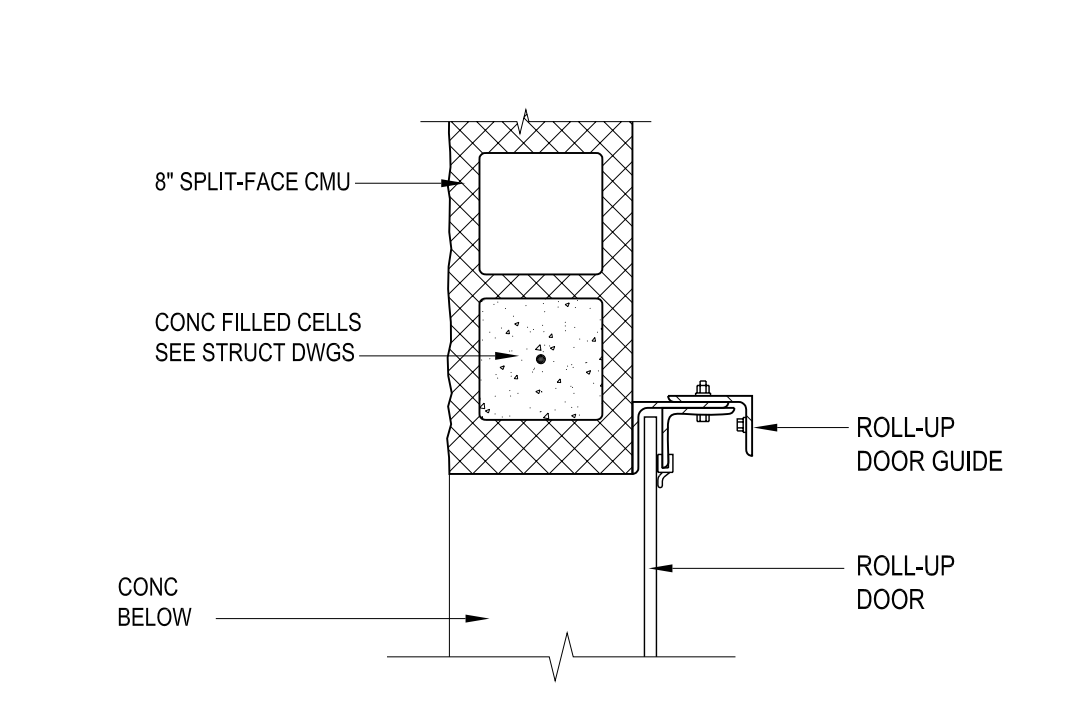

4 DOOR JAMB DETAIL
1 1/2"=1'-0"

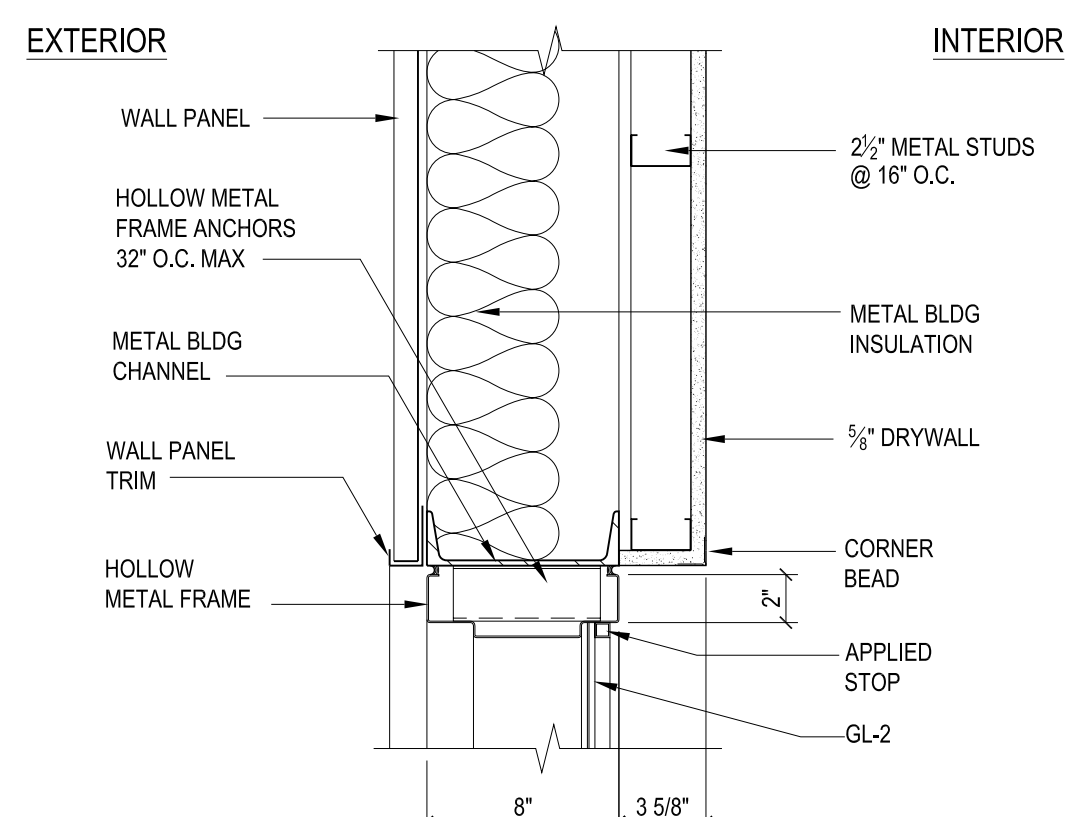

8 WINDOW JAMB DETAIL
1 1/2"=1'-0"

- GENERAL NOTES**
- EXTERIOR DOOR, FRAME & GLAZING MUST MEET THE REQUIREMENTS OF THE STANDARDS FOR WIND LOADS AND MISSILE IMPACT CRITERIA. REFER TO THE SPECIFICATIONS FOR THESE REQUIREMENTS.
 - EXTERIOR DOOR, FRAME & GLAZING SHALL HAVE CURRENT FLORIDA PRODUCT APPROVAL (FPA) AND BE INSTALLED IN ACCORDANCE WITH FPA INSTALLATION REQUIREMENTS.
 - ALL INTERIOR DOORS SHALL BE UNDERCUT 3/4" EXCEPT THOSE DOORS NOTED AS RATED. DOORS NOTED AS RATED SHALL HAVE A MAXIMUM UNDERCUT OF 1/4".
 - REFER TO HARDWARE SPECIFICATIONS FOR HARDWARE SETS AND CONTENT OF HARDWARE SETS.
 - PRIME & PAINT (OR SEAL) BOTTOM AND EDGES OF ALL DOORS PRIOR TO INSTALLATION.

- GLASS TYPES**
- GL-1 1/2" CLEAR TEMPERED GLASS
 - GL-2 3/8" IMPACT RESISTANT LAMINATED GLASS W/ OUTER PANEL TINTED GREY
- ABBREVIATIONS**
- AL ALUMINUM
 - WD WOOD
 - HM HOLLOW METAL
 - STL STEEL
 - PR PAIR

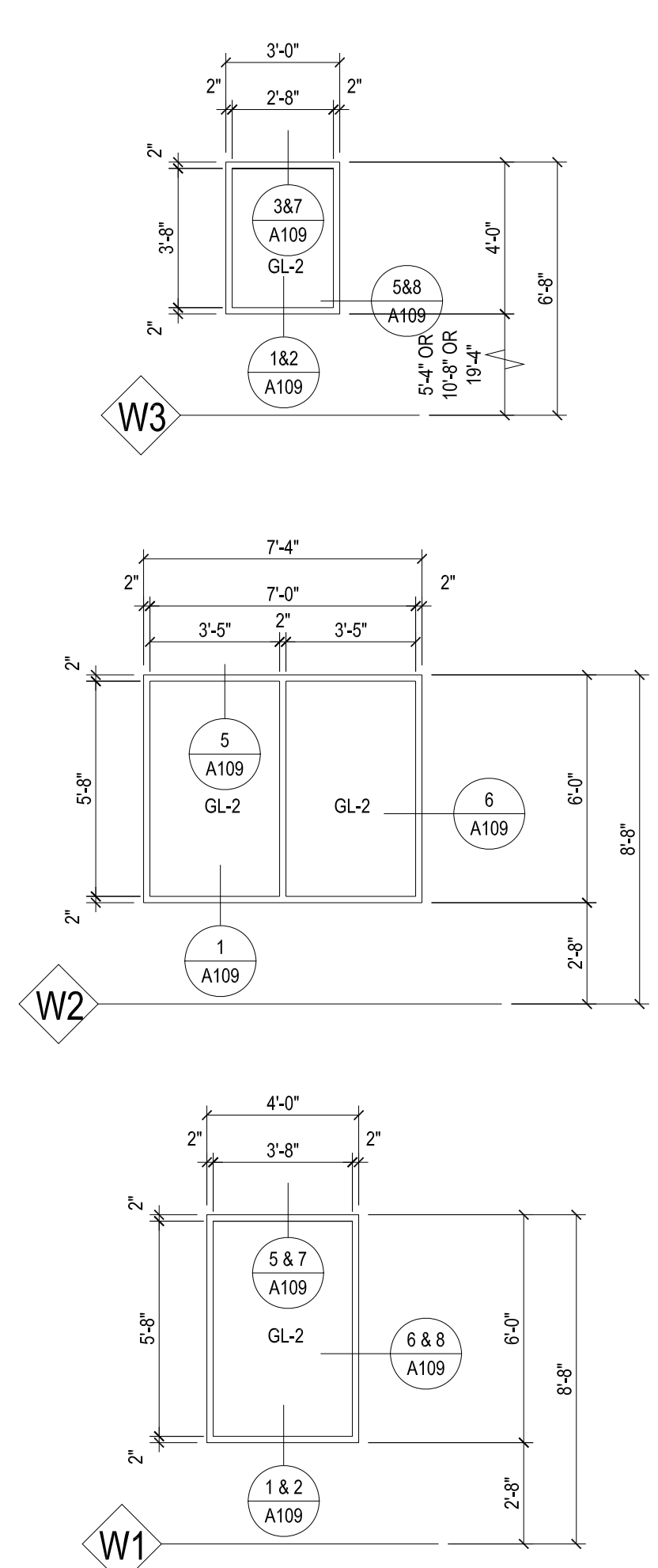

9 WINDOW ELEVATIONS
1/4"=1'-0"

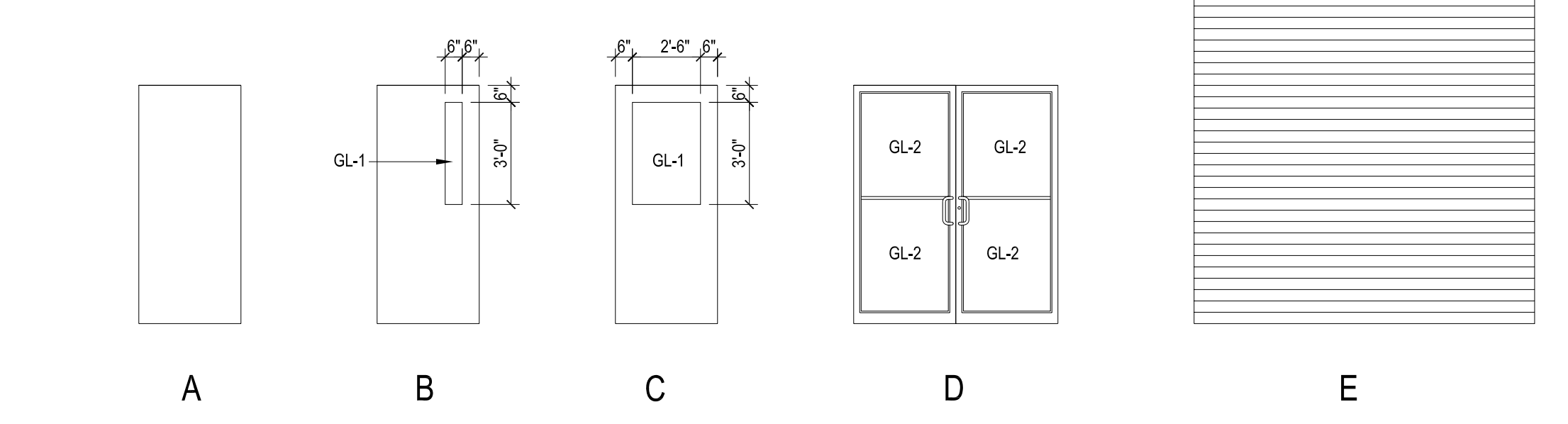

11 DOOR TYPES
1/4"=1'-0"

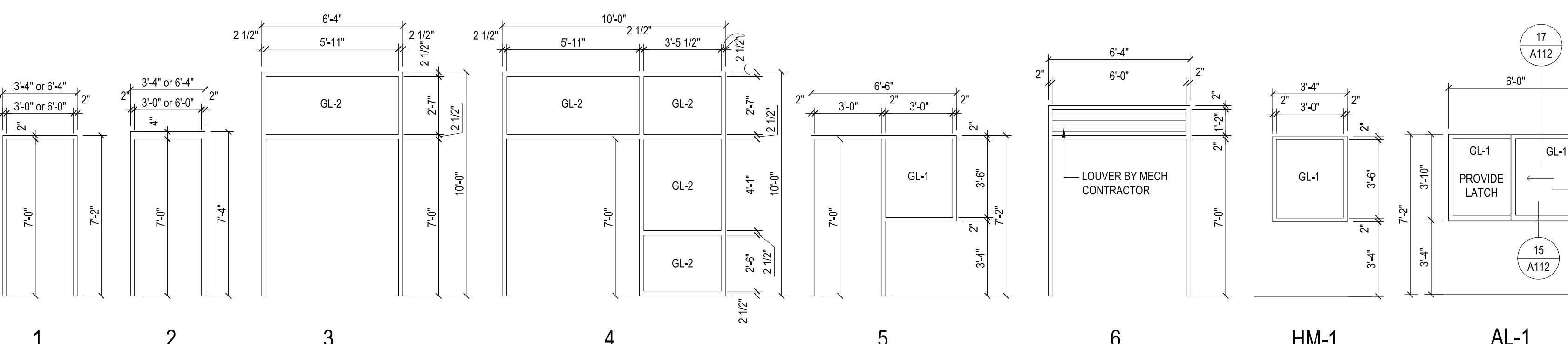

10 FRAME ELEVATIONS
1/4"=1'-0"

DOOR SCHEDULE

NUMBER	DOOR SIZE WxHxT	TYPE	MATL	FRAME		DETAILS			RATING MIN/LABEL	HDWR SET	REMARKS
				TYPE	MATL	HEAD	JAMB	SILL			
1-101	PR 3'-0" x 7'-10" x 1 3/4"	D	AL	4	AL	15A110	16A110	19A110	--	01	--
1-102	PR 3'-0" x 7'-10" x 1 3/4"	D	AL	3	AL	15A110	18A110	19A110	--	01	--
1-102A	PR 3'-0" x 7'-10" x 1 3/4"	D	AL	3	AL	13A110	14A110	19A110	--	01	--
1-103	PR 3'-0" x 7'-10" x 1 3/4"	D	AL	3	AL	13A110	14A110	19A110	--	01	--
1-104	3'-0" x 7'-0" x 1 3/4"	A	WD	1	HM	1A110	2A110	T3	--	09	--
1-105	3'-0" x 7'-0" x 1 3/4"	A	WD	1	HM	1A110	1A110	T3	--	09	--
1-106	3'-0" x 7'-0" x 1 3/4"	A	WD	1	HM	1A110	2A110	T3	--	11	--
1-107	3'-0" x 7'-0" x 1 3/4"	A	WD	1	HM	1A110	2A110	T3	--	11	--
1-108	3'-0" x 7'-0" x 1 3/4"	A	WD	2	HM	3A110	4A110	T4	--	05	--
1-109	PR 3'-0" x 7'-10" x 1 3/4"	A	WD	2	HM	3A110	4A110	T4	--	04	--
1-110	PR 3'-0" x 7'-10" x 1 3/4"	A	WD	2	HM	3A110	4A110	T4	--	04	--
1-111	3'-0" x 7'-0" x 1 3/4"	B	WD	1	HM	1A110	2A110	--	--	10	--
1-112	3'-0" x 7'-0" x 1 3/4"	B	WD	1	HM	1A110	2A110	T1	--	07	--
1-112A	3'-0" x 7'-0" x 1 3/4"	B	WD	1	HM	1A110	2A110	T1	--	07	--
1-113	PR 3'-0" x 7'-10" x 1 3/4"	A	HM	6	HM	11A110	12A110	20A110	--	02	--
1-114	3'-0" x 7'-0" x 1 3/4"	A	WD	1	HM	1A110	2A110	T3	--	09	--
1-115	3'-0" x 7'-0" x 1 3/4"	A	WD	1	HM	1A110	2A110	T3	--	09	--
1-201	3'-0" x 7'-0" x 1 3/4"	C	WD	1	HM	1A110	2A110	--	--	07	--
1-202	PR 3'-0" x 7'-10" x 1 3/4"	D	AL	11	AL	15A110	16A110	19A110	--	01	--
1-203	3'-0" x 7'-0" x 1 3/4"	A	WD	1	HM	1A110	2A110	T1	--	08	--
1-204	3'-0" x 7'-0" x 1 3/4"	A	WD	1	HM	1A110	2A110	T1	--	08	--
1-205	3'-0" x 7'-0" x 1 3/4"	A	WD	1	HM	1A110	2A110	T1	--	08	--
1-206	3'-0" x 7'-0" x 1 3/4"	A	WD	1	HM	1A110	2A110	T1	--	08	--
1-207	PR 3'-0" x 7'-10" x 1 3/4"	A	WD	2	HM	3A110	4A110	T4	--	04	--
1-209	3'-0" x 7'-0" x 1 3/4"	A	WD	1	HM	1A110	2A110	--	--	08	--
1-302	3'-0" x 7'-0" x 1 3/4"	A	WD	1	HM	1A110	2A110	T1	--	08	--
1-303	3'-0" x 7'-0" x 1 3/4"	A	HM	1	HM	7A110	8A110	20A110	--	03	--
1-303A	3'-0" x 7'-0" x 1 3/4"	A	WD	1	HM	1A110	2A110	--	--	07	--
1-303B	3'-0" x 7'-0" x 1 3/4"	A	WD	1	HM	1A110	2A110	T4	--	13	--
1-304	3'-0" x 7'-0" x 1 3/4"	A	WD	1	HM	1A110	2A110	T4	--	06	--
1-305	3'-0" x 7'-0" x 1 3/4"	A	WD	1	HM	1A110	2A110	--	--	13	--
1-306	3'-0" x 7'-0" x 1 3/4"	A	HM	--	HM	7A110	8A110	20A110	--	03	--
1-306A	PR 3'-0" x 7'-10" x 1 3/4"	A	WD	1	HM	1A110	2A110	--	--	12	--
1-306B	10'-0" x 7'-10" x 1"	E	STL	N/A	N/A	9A110	10A110	--	--	--	--
1-306C	3'-0" x 7'-0" x 1 3/4"	A	WD	1	HM	1A110	2A110	T4	--	07	--
1-306D	3'-0" x 7'-0" x 1 3/4"	A	WD	1	HM	1A110	2A110	T4	--	13	--
1-402	3'-0" x 7'-0" x 1 3/4"	A	WD	1	HM	1A110	2A110	T1	--	08	--
1-403	3'-0" x 7'-0" x 1 3/4"	A	WD	1	HM	1A110	2A110	N/A	--	08	--
1-404	3'-0" x 7'-0" x 1 3/4"	A	WD	1	HM	1A110	2A110	T1	--	08	--
1-502A	3'-0" x 7'-0" x 1 3/4"	A	WD	1	HM	1A110	2A110	T1	--	08	--
1-503A	3'-0" x 7'-0" x 1 3/4"	A	WD	1	HM	1A110	2A110	--	--	08	--
1-504	3'-0" x 7'-0" x 1 3/4"	A	WD	1	HM	1A110	2A110	T1	--	08	--
1-506	3'-0" x 7'-0" x 1 3/4"	A	WD	1	HM	1A110	2A110	T3	--	09	--
1-507	3'-0" x 7'-0" x 1 3/4"	A	HM	1	HM	7A110	8A110	20A110	--	03	--
1-507A	10'-0" x 7'-10" x 1"	E	STL	N/A	N/A	9A110	10A110	--	--	--	--
1-507B	3'-0" x 7'-0" x 1 3/4"	A	WD	1	HM	1A110	2A110	T3	--	09	--
1-508	3'-0" x 7'-0" x 1 3/4"	A	WD	1	HM	1A110	2A110	T3	--	09	--
1-509	3'-0" x 7'-0" x 1 3/4"	A	WD	1	HM	1A110	2A110	T3	--	09	--
1-510	3'-0" x 7'-0" x 1 3/4"	A	WD	1	HM	1A110	2A110	T3	--	09	--
1-601	3'-0" x 7'-0" x 1 3/4"	A	HM	1	HM	5A110	6A110	20A110	--	03	--
1-601A	10'-0" x 7'-10" x 1"	E	STL	N/A	N/A	3A109	4A109	--	--	--	--
1-601B	10'-0" x 7'-10" x 1"	E	STL	N/A	N/A	3A109	4A109	--	--	--	--
1-601C	10'-0" x 7'-10" x 1"	E	STL	N/A	N/A	9A110	10A110	--	--	--	--
1-601D	10'-0" x 7'-10" x 1"	E	STL	N/A	N/A	9A110	10A110	--	--	--	--
1-601E	3'-0" x 7'-0" x 1 3/4"	A	HM	1	HM	7A110	8A110	20A110	--	03	--
1-601F	3'-0" x 7'-0" x 1 3/4"	A	WD	1	HM	1A110	2A110	T4	45 MIN	07	--
1-602	3'-0" x 7'-0" x 1 3/4"	A	WD	1	HM	1A110	2A110	T4	--	13	--
1-602A	3'-0" x 7'-0" x 1 3/4"	A	WD	1	HM	1A110	2A110	T4	--	13	--
1-603	3'-0" x 7'-0" x 1 3/4"	A	WD	1	HM	1A110	2A110	--	--	13	--

SCHENKELSHULTZ
ARCHITECTURE
677 North Washington Blvd.
Sarasota, FL 34236
voice 941-952-5875
fax 941-957-3630
schenkelshultz.com
SS Lic No - AA-C000937

ALL IDEAS, DESIGN, ARRANGEMENTS AND PLANS INDICATED OR REPRESENTED BY THESE DRAWINGS ARE OWNED BY AND THE PROPERTY OF SCHENKELSHULTZ AND THESE CREATED, EVOLVED AND DEVELOPED FOR USE AND IN CONNECTION WITH THE SPECIFIC PROJECT. NONE OF THE IDEAS, DESIGN, ARRANGEMENTS OR PLANS SHALL BE USED BY OR DISCLOSED TO ANY PERSON, FIRM OR CORPORATION FOR ANY PURPOSE UNLESS CONTRACTORS SHALL VERIFY AND BE RESPONSIBLE FOR ALL WRITTEN DIMENSIONS ON THESE DRAWINGS SHALL HAVE PRECEDENCE OVER SCALE DIMENSIONS AND CONDITIONS ON THE JOB AND THE OFFICE MUST BE NOTIFIED OF ANY VARIATION FROM THE ORIGINALS AND CONDITIONS BEFORE PROCEEDING. DRAWINGS REVIEW OF SUCH DRAWINGS DOES NOT RELIEVE THE CONTRACTOR FROM THE REQUIREMENT OF OBTAINING ALL NECESSARY PERMITS AND SPECIFICATIONS. HEREIN IS A WARNING TO ALL CONTRACTORS THAT ANY REPRODUCTION OF THESE DRAWINGS WITHOUT THE WRITTEN PERMISSION OF SCHENKELSHULTZ IS STRICTLY PROHIBITED. UNAUTHORIZED REPRODUCTION OF THESE DRAWINGS IS STRICTLY PROHIBITED. THE IDEAS, ARRANGEMENTS AND DESIGN DEVELOPED HEREIN MAY BE PATENTED OR BE THE SUBJECT OF PENDING PATENT APPLICATION.

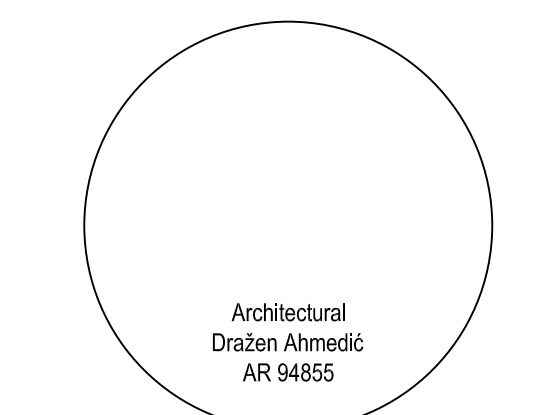

Utilities Maintenance & Administration Building

4700 66th Street West
Bradenton, FL 34210

Client:

Manatee County Government
1112 Manatee Avenue West
Bradenton, FL 34208

drawn: JR
checked: DA
date: 09-30-10
comm. no.: 0920826

DOOR SCHEDULE & DETAILS

A109

100%
Construction Documents

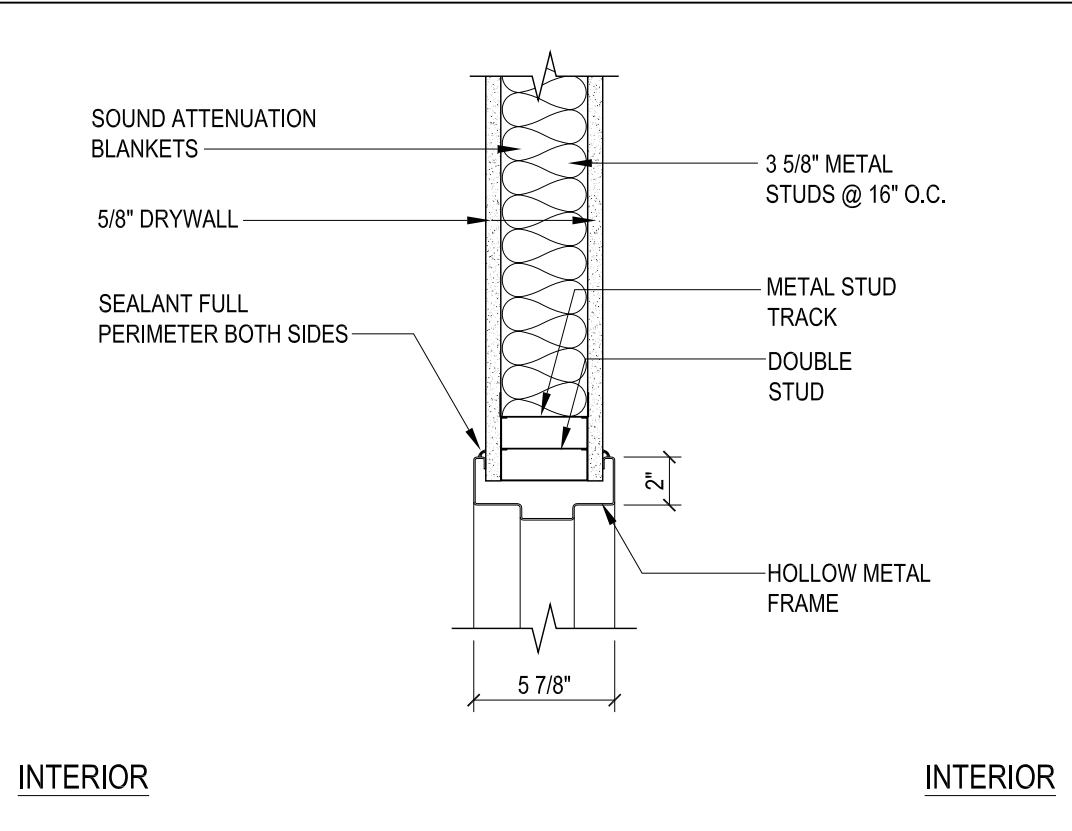

1 DOOR HEAD DETAIL
1 1/2"=1'-0"

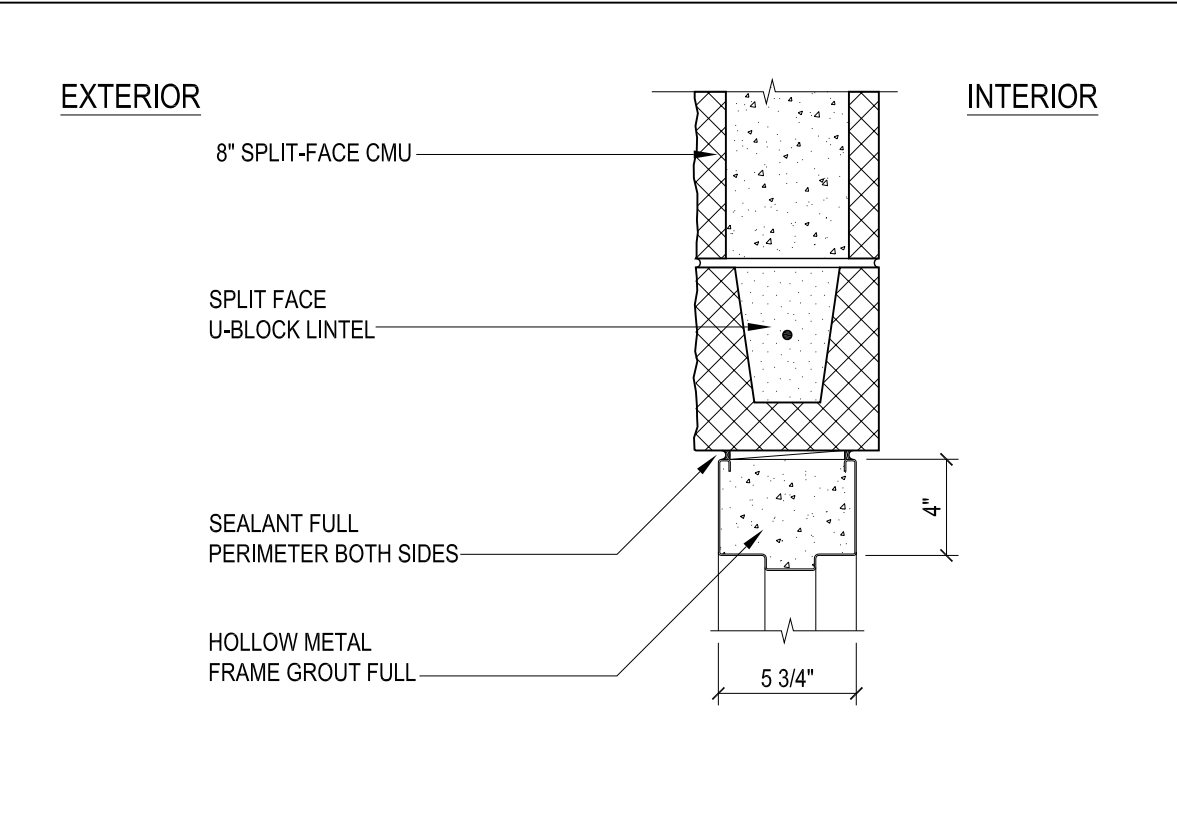

5 DOOR HEAD DETAIL
1 1/2"=1'-0"

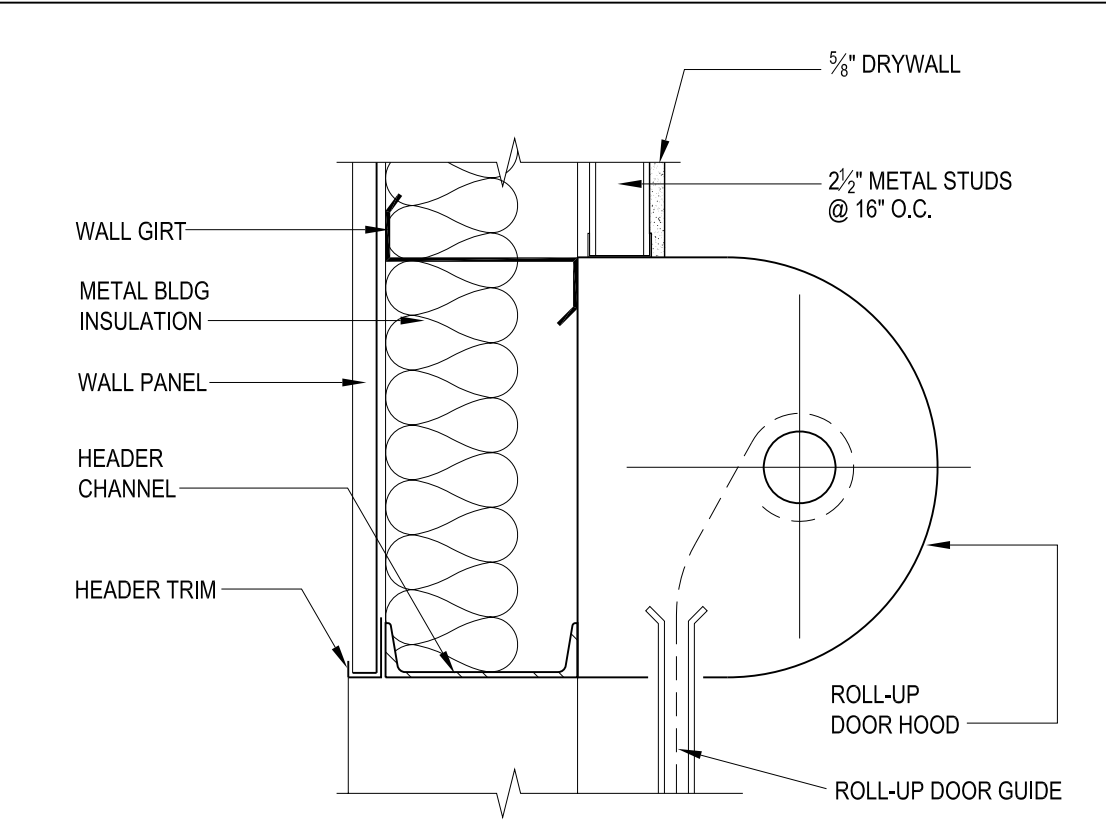

9 DOOR HEAD DETAIL
1 1/2"=1'-0"

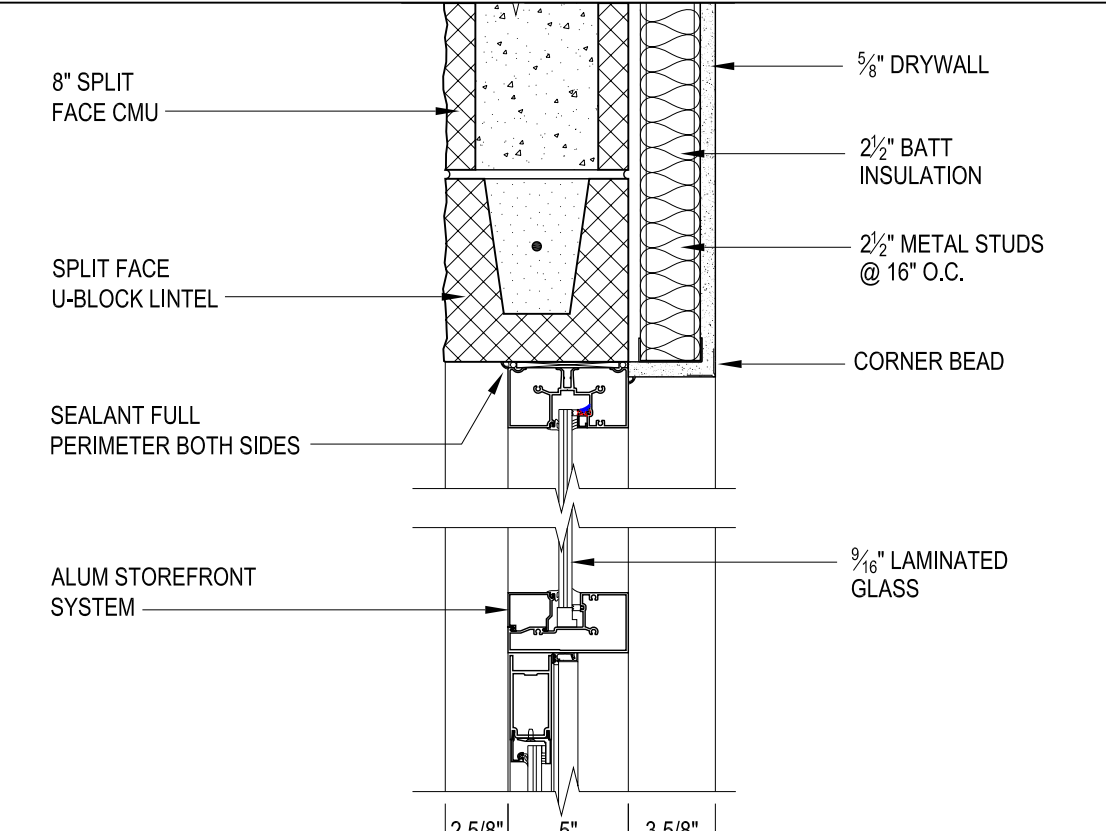

13 DOOR HEAD DETAIL
1 1/2"=1'-0"

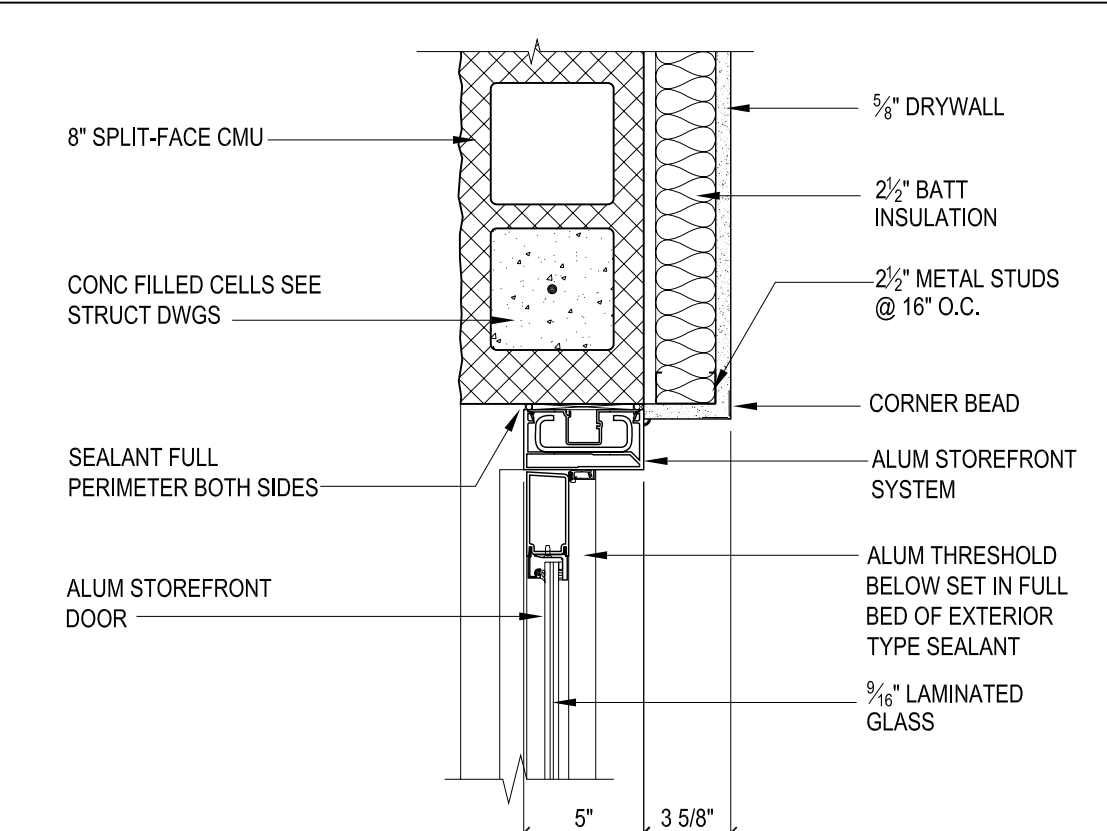

17 DOOR JAMB DETAIL
1 1/2"=1'-0"

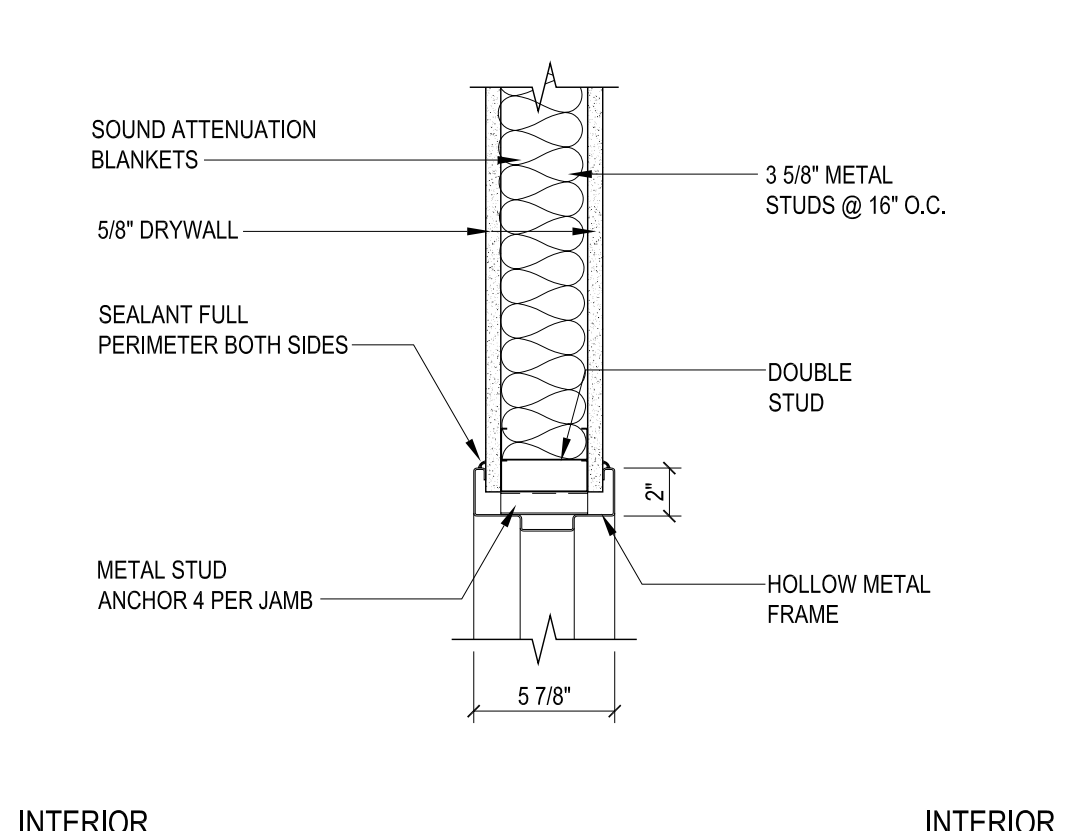

2 DOOR JAMB DETAIL
1 1/2"=1'-0"

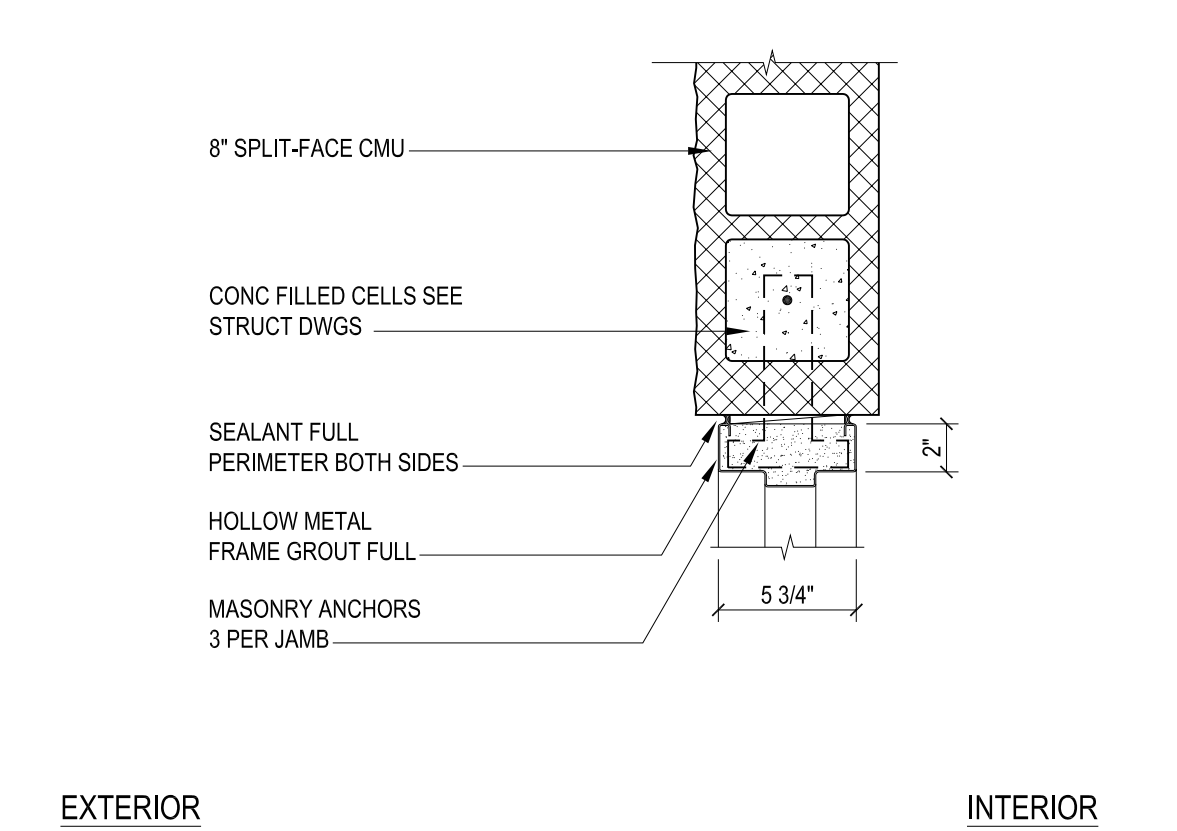

6 DOOR JAMB DETAIL
1 1/2"=1'-0"

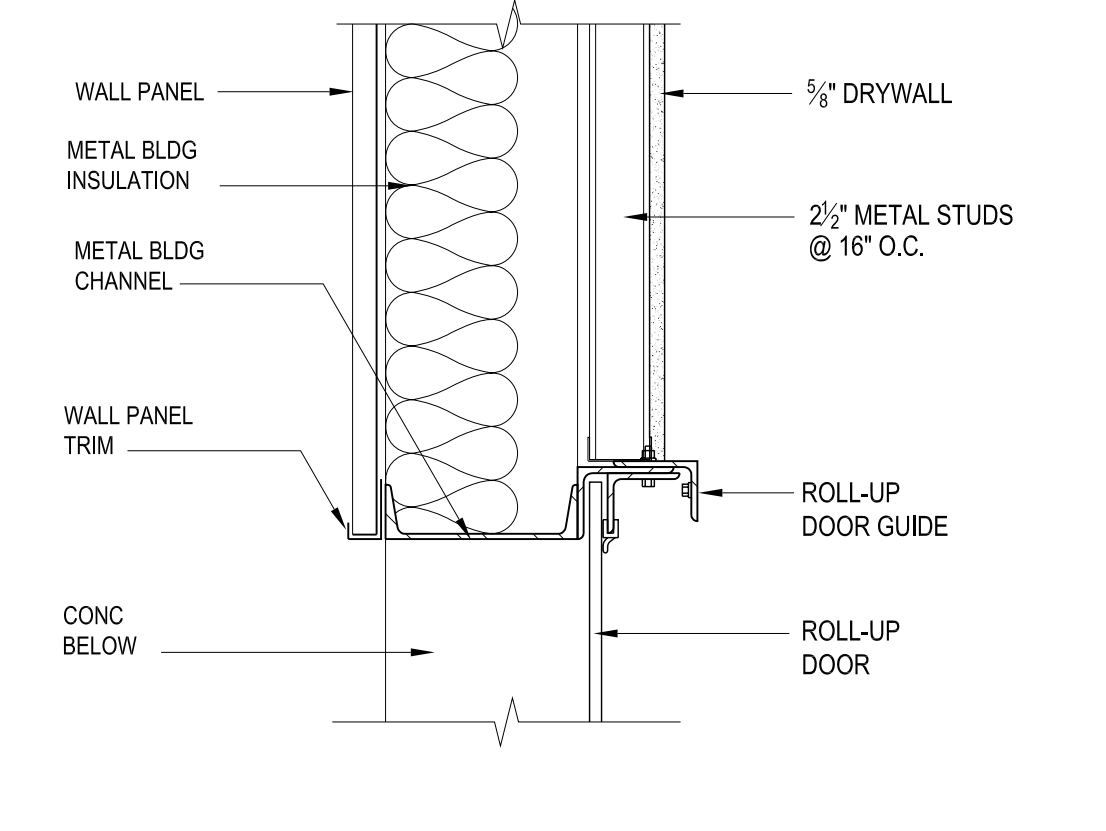

10 DOOR JAMB DETAIL
1 1/2"=1'-0"

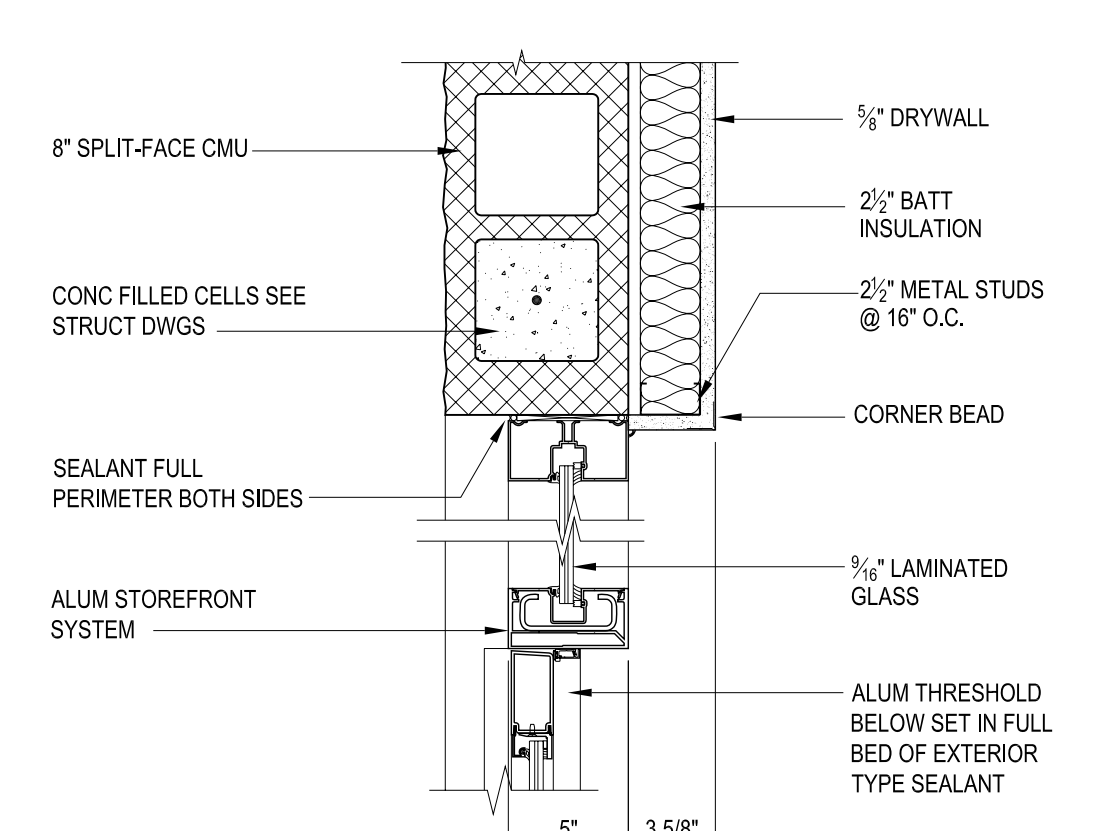

14 DOOR JAMB DETAIL
1 1/2"=1'-0"

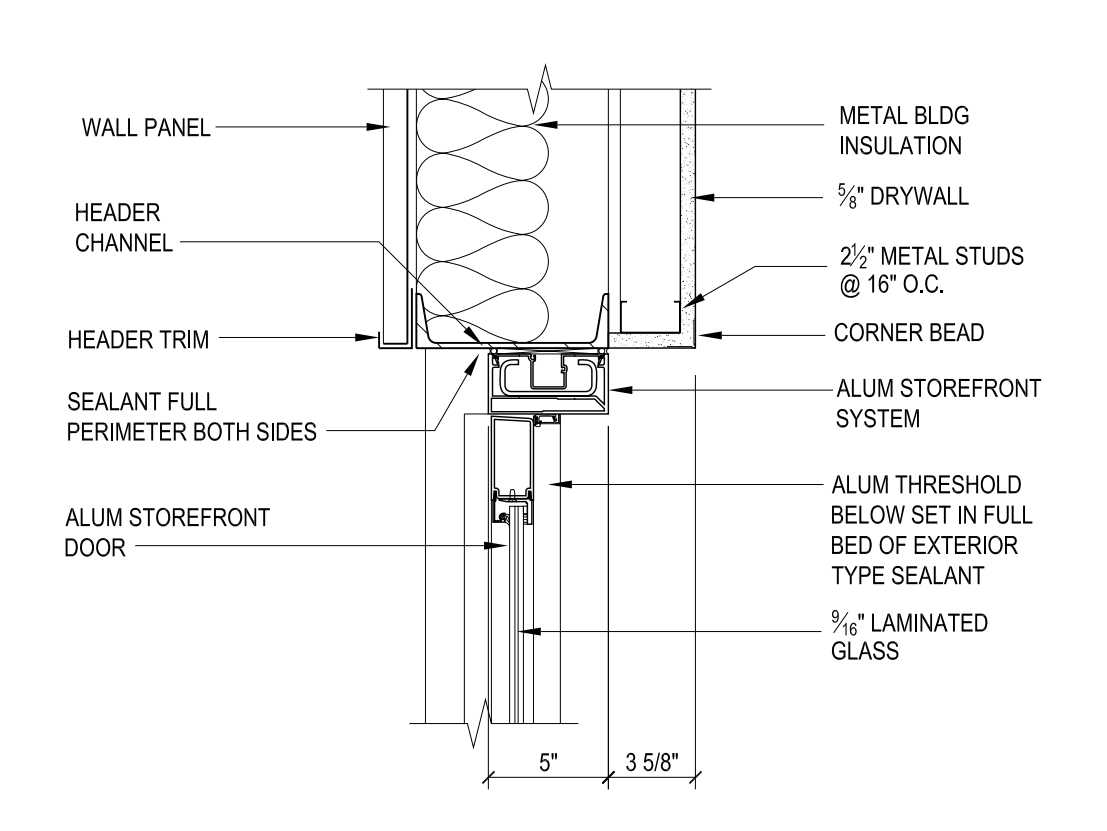

18 DOOR JAMB DETAIL
1 1/2"=1'-0"

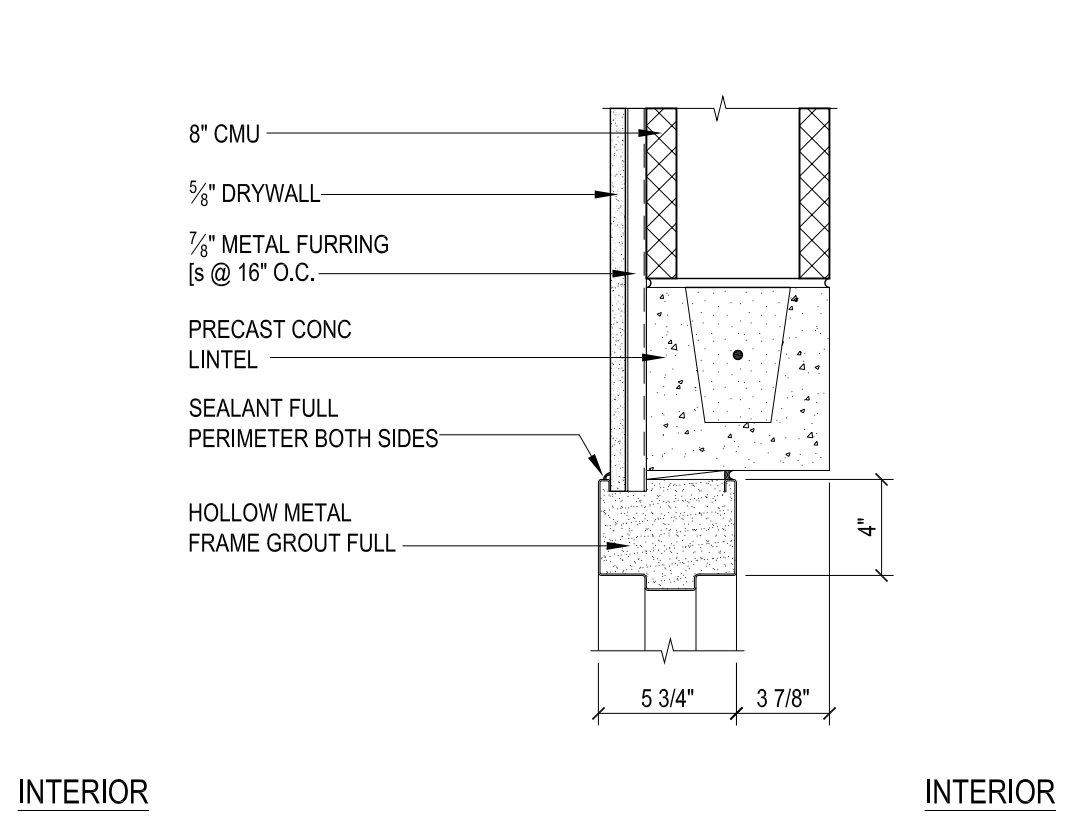

3 DOOR HEAD DETAIL
1 1/2"=1'-0"

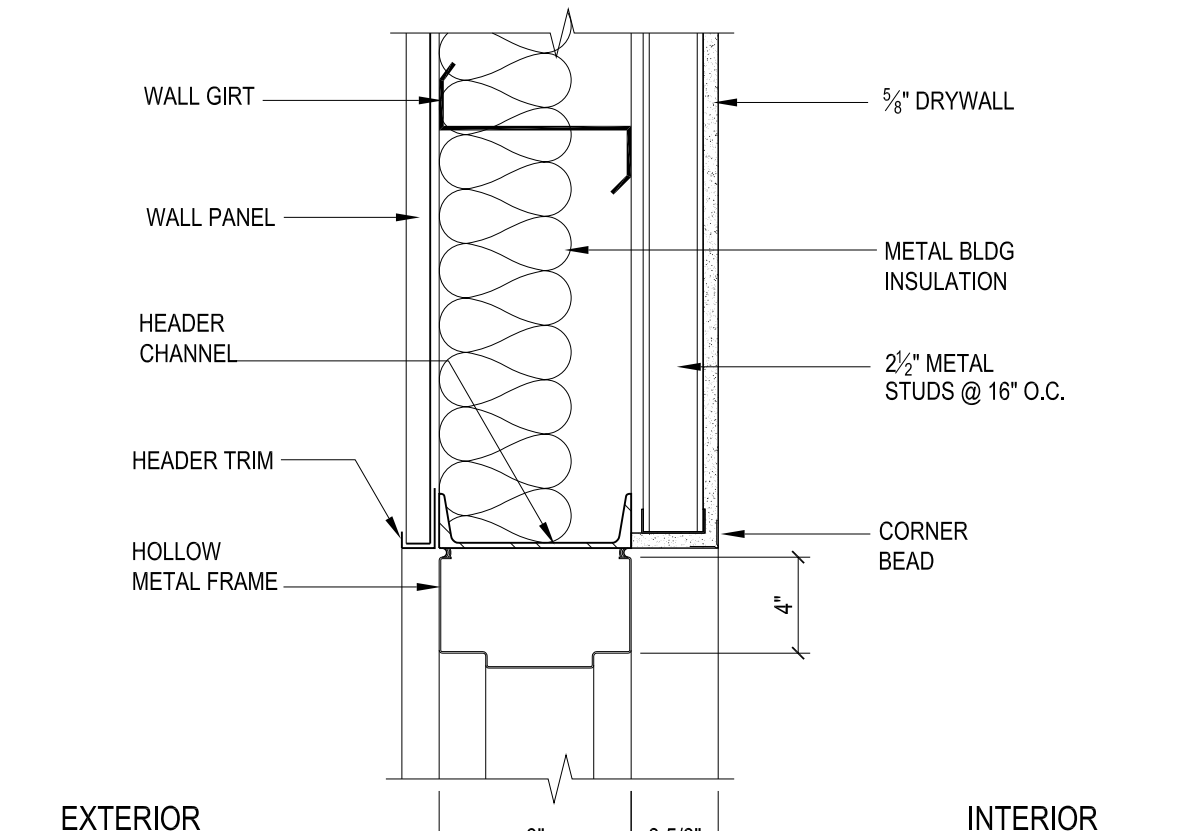

7 DOOR HEAD DETAIL
1 1/2"=1'-0"

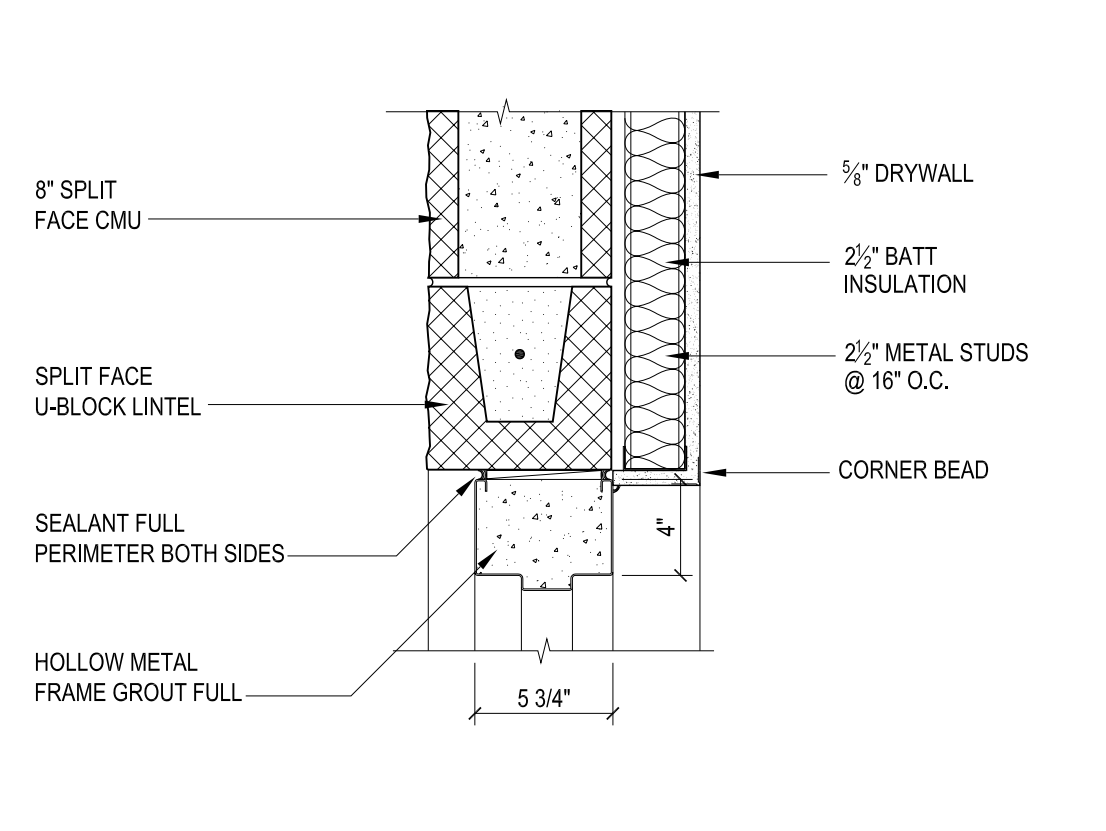

11 DOOR HEAD DETAIL
1 1/2"=1'-0"

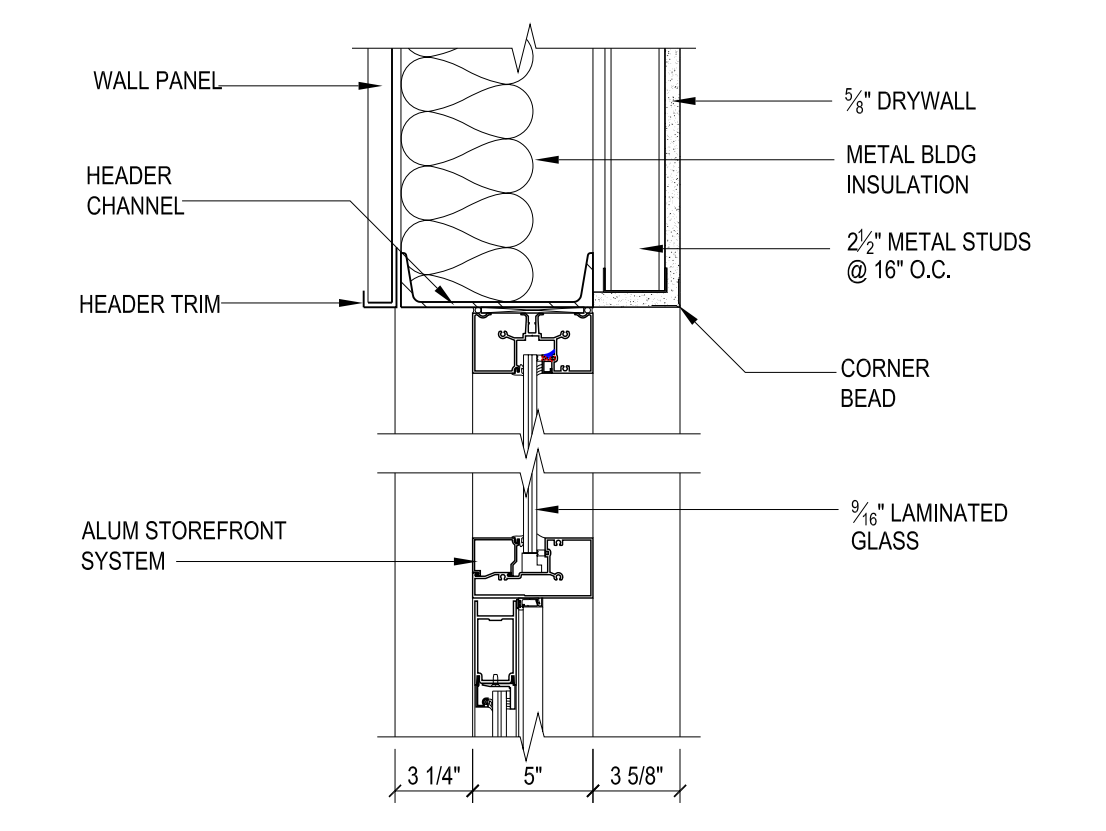

15 DOOR HEAD DETAIL
1 1/2"=1'-0"

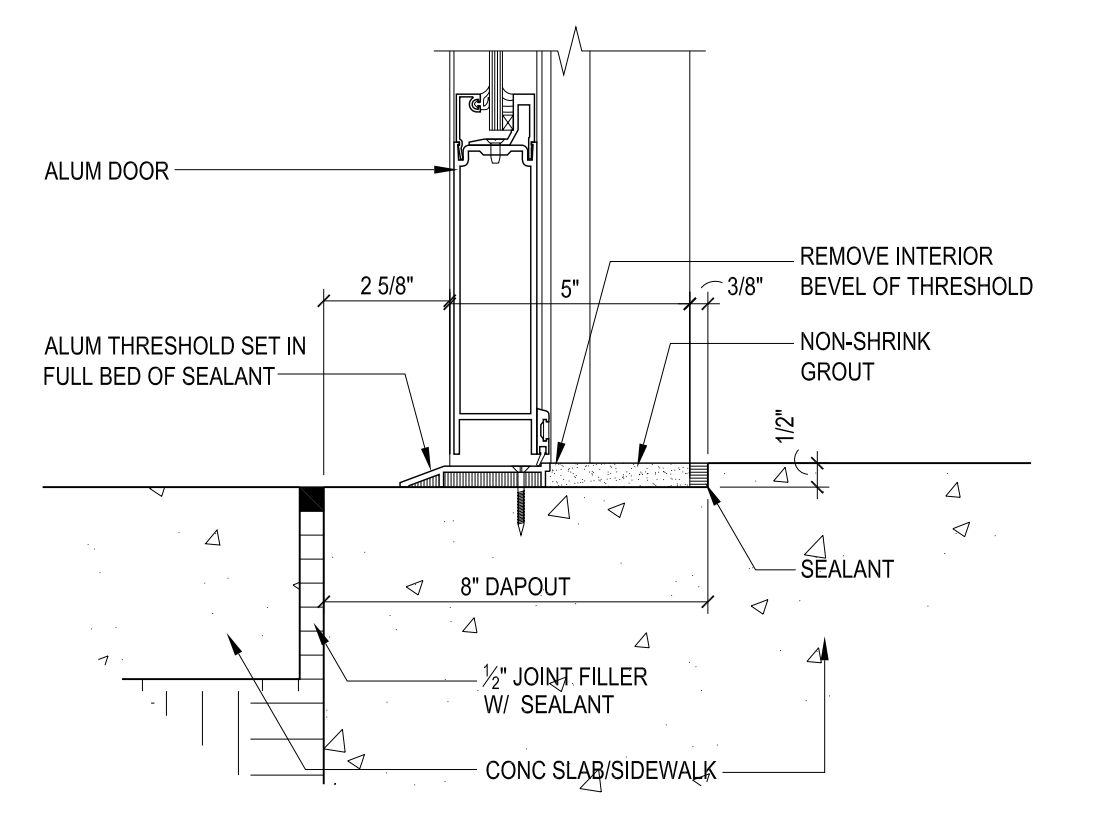

19 DOOR SILL DETAIL
3"=1'-0"

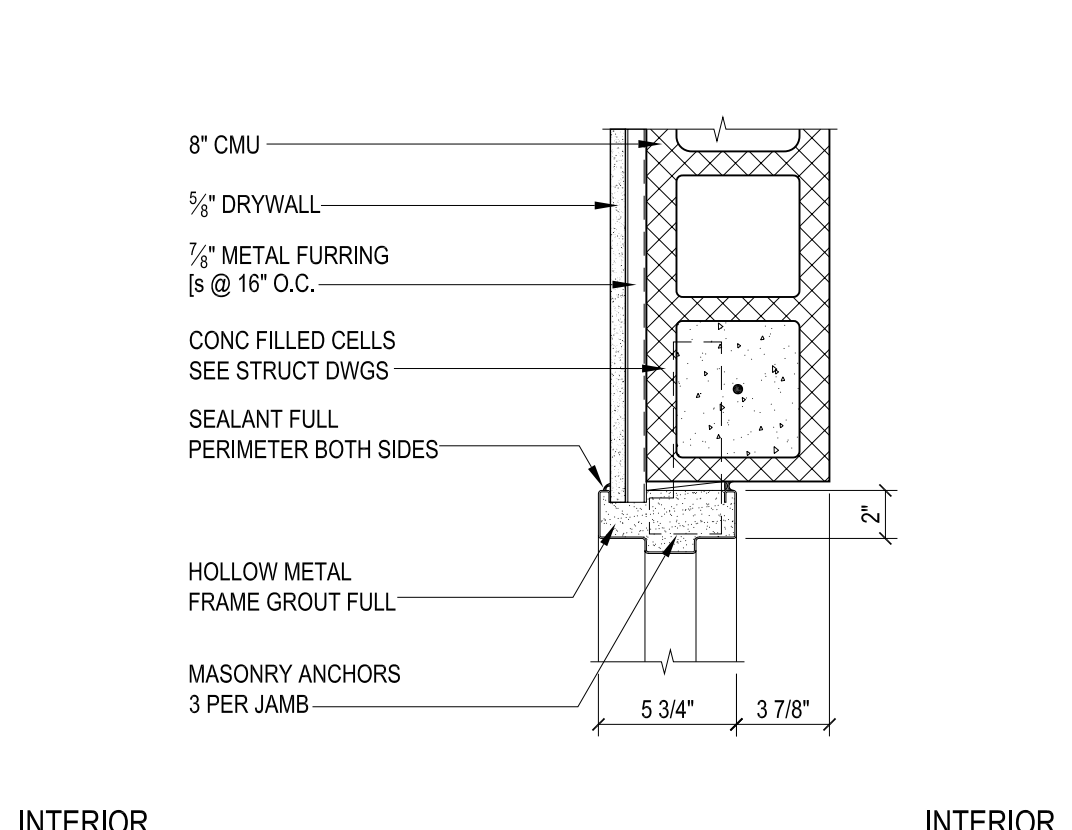

4 DOOR JAMB DETAIL
1 1/2"=1'-0"

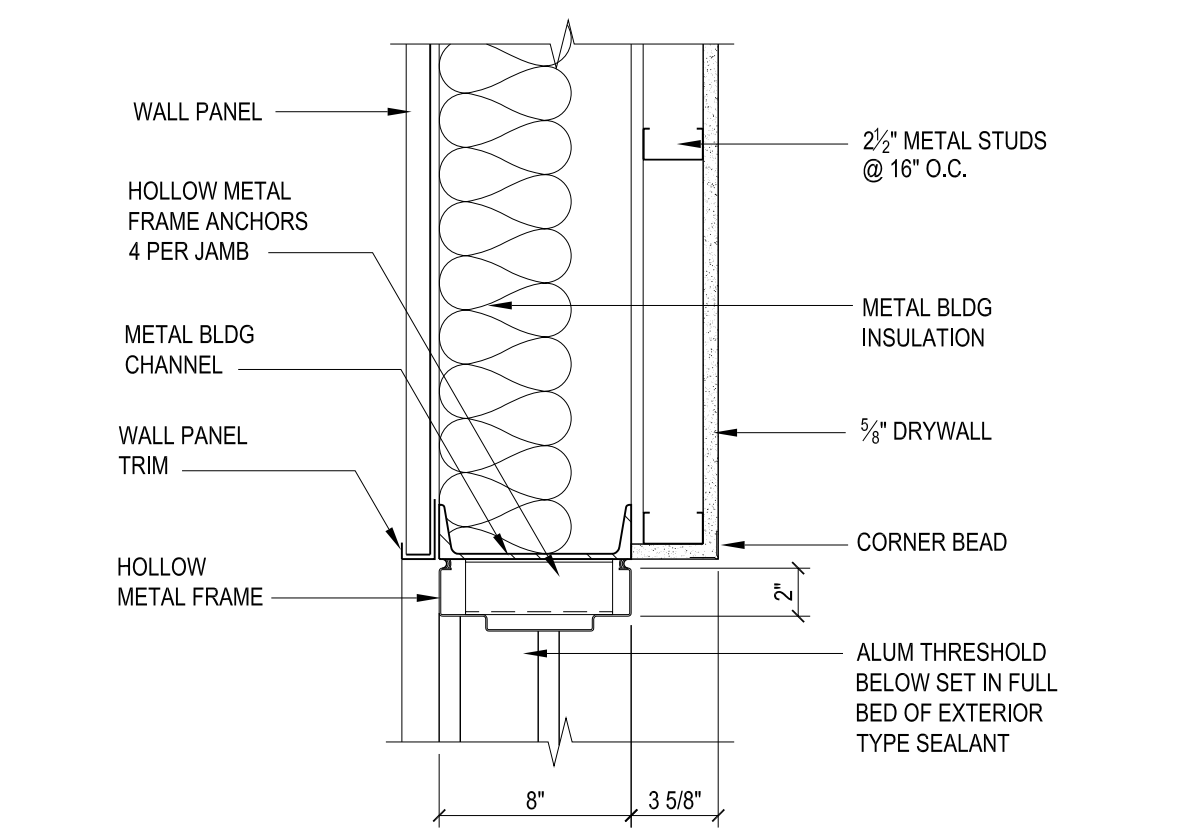

8 DOOR JAMB DETAIL
1 1/2"=1'-0"

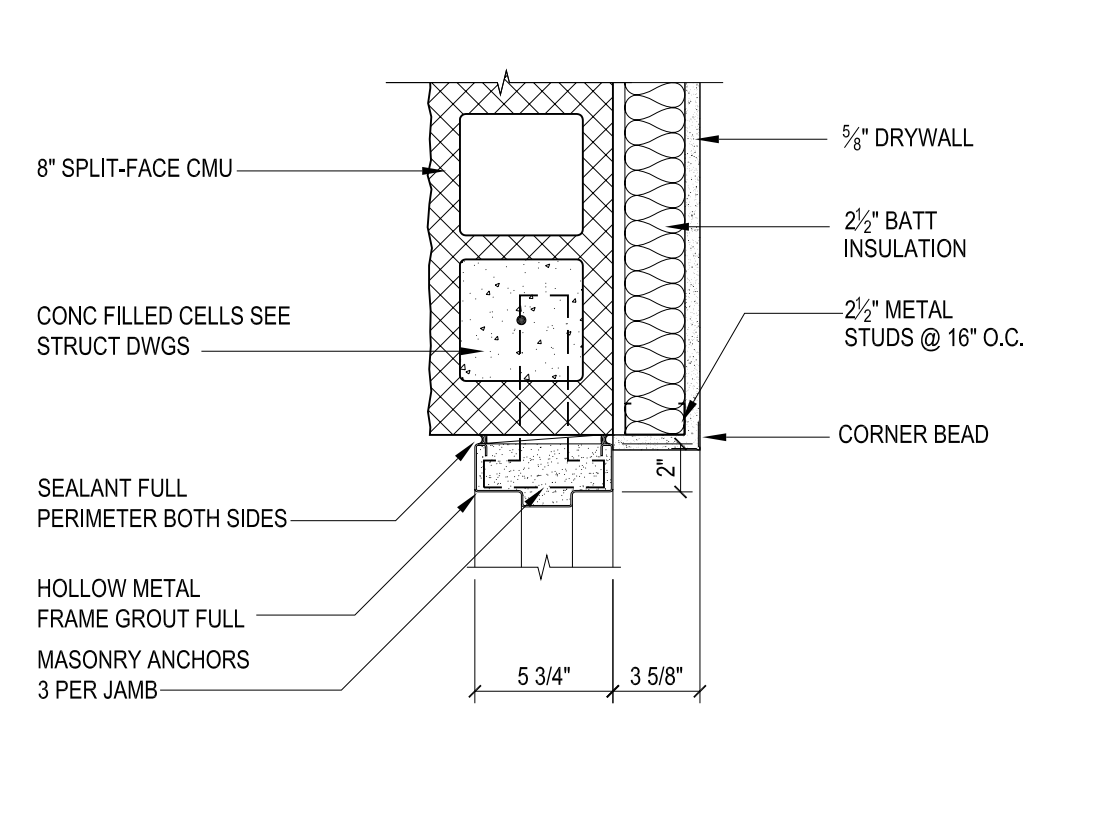

12 DOOR JAMB DETAIL
1 1/2"=1'-0"

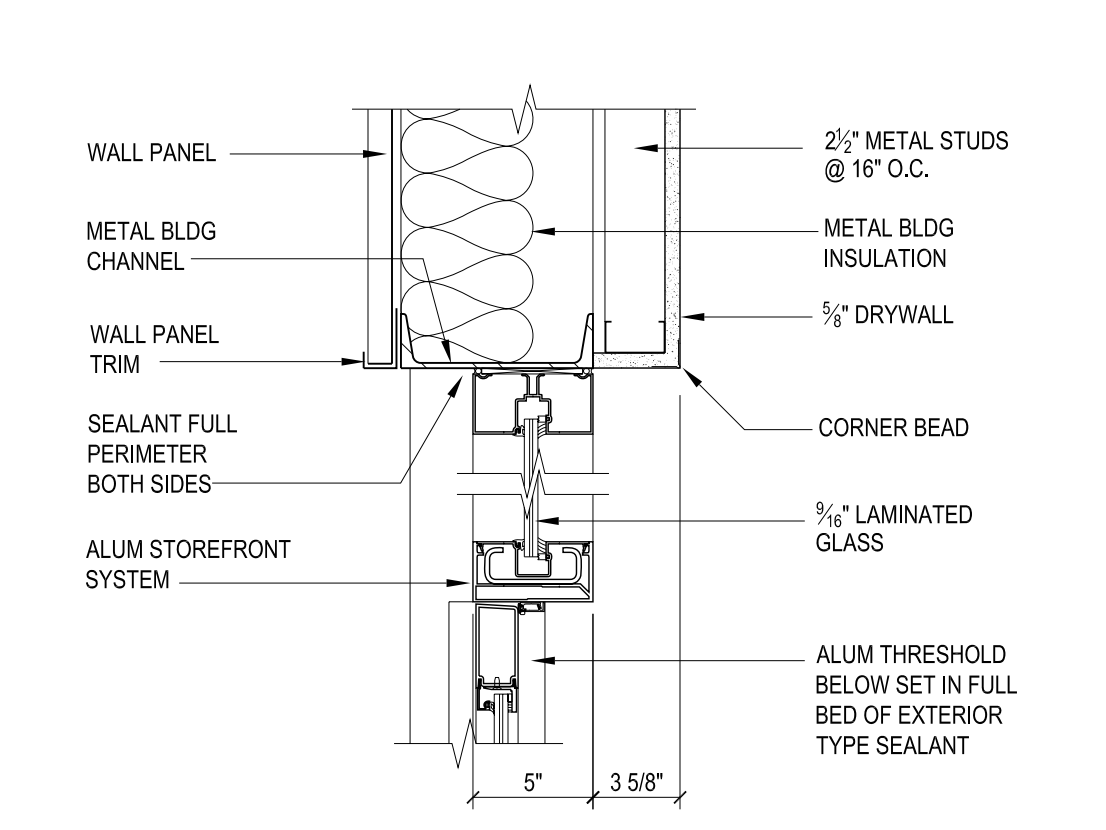

16 DOOR JAMB DETAIL
1 1/2"=1'-0"

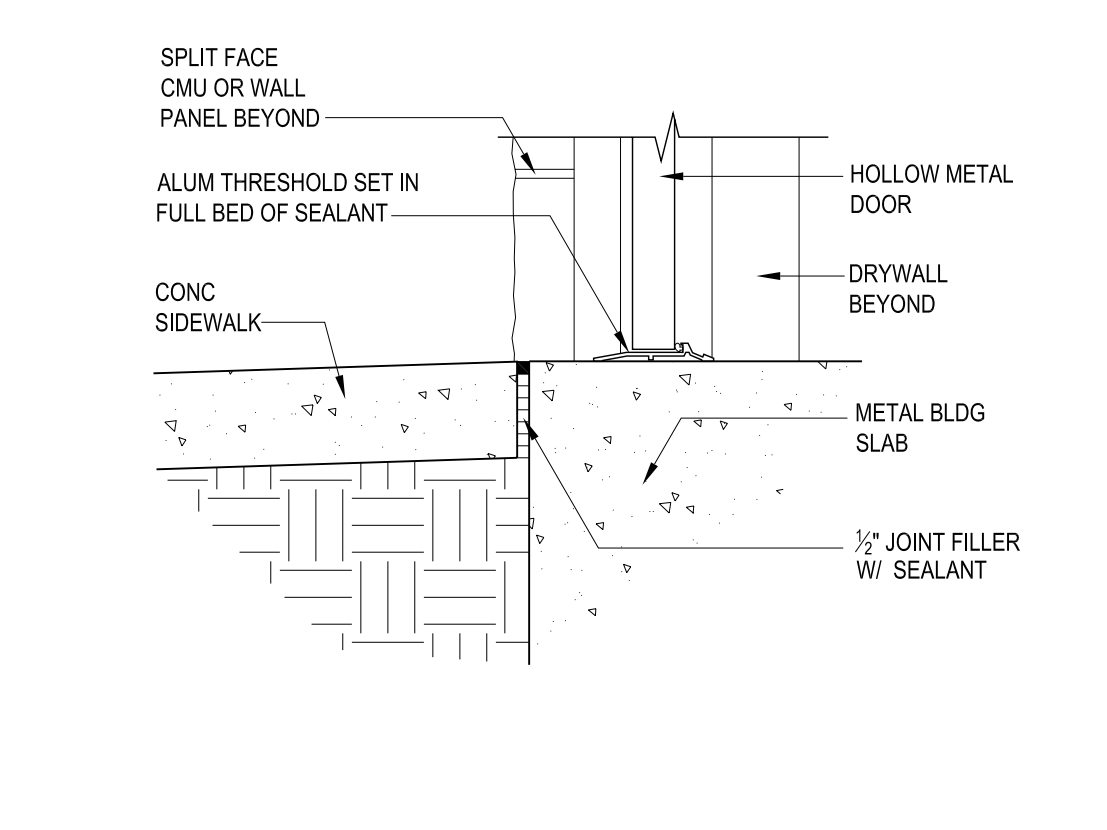

20 DOOR SILL DETAIL
1 1/2"=1'-0"

SCHENKELSHULTZ
ARCHITECTURE
677 North Washington Blvd.
Sarasota, FL 34236
voice 941-952-5875
fax 941-957-3630
schenkelshultz.com
SS Lic No - AA-C000937

ALL IDEAS, DESIGN, ARRANGEMENTS AND PLANS INDICATED OR REPRESENTED BY THE DRAWINGS ARE OWNED BY AND THE PROPERTY OF SCHENKELSHULTZ AND WERE CREATED, EVALUATED AND DEVELOPED FOR USE ON AND IN CONNECTION WITH THE SPECIFIC PROJECT. NONE OF THE IDEAS, DESIGN, ARRANGEMENTS OR PLANS SHALL BE USED BY OR DISCLOSED TO ANY PERSON, FIRM OR CORPORATION FOR ANY PURPOSE WHATSOEVER WITHOUT THE WRITTEN PERMISSION OF SCHENKELSHULTZ. WRITTEN PERMISSION OR THESE DRAWINGS SHALL HAVE PRECEDENCE OVER SCALE DIMENSIONS. CONTRACTORS SHALL VERIFY AND BE RESPONSIBLE FOR ALL DIMENSIONS AND CONDITIONS ON THE JOB AND THE OFFICE MUST BE NOTIFIED OF ANY VARIATION FROM THE DIMENSIONS AND CONDITIONS SHOWN BY THESE DRAWINGS. REVIEW OF SHOP DRAWINGS DOES NOT RELIEVE THE CONTRACTOR FROM THE REQUIREMENT OF TESTING OR EXCEEDING THE PLUMBING SPECIFICATIONS. CONFIDENTIAL COPYRIGHT 2006 SCHENKELSHULTZ. WARNING REPRODUCTION HEREOF IS A VIOLATION OF FEDERAL AND STATE LAWS. UNAUTHORIZED DISCLOSURE MAY CONSTITUTE A VIOLATION OF APPLICABLE STATE AND FEDERAL LAW. THE IDEAS, ARRANGEMENTS AND DESIGN DISCLOSED HEREIN MAY BE PATENTED OR BE THE SUBJECT OF PENDING PATENT APPLICATION.

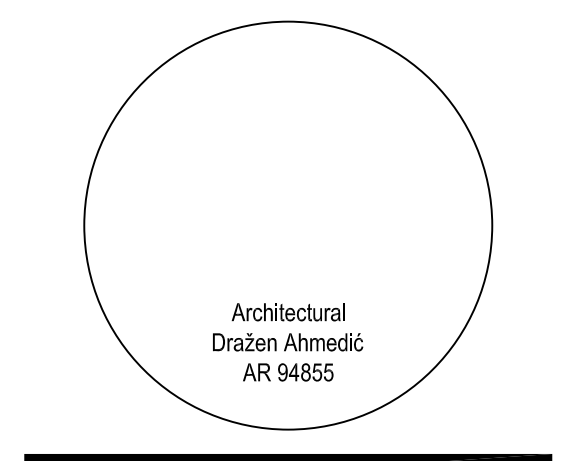

Utilities Maintenance & Administration Building

4700 66th Street West
Bradenton, FL 34210

Client:

Manatee County Government
1112 Manatee Avenue West
Bradenton, FL 34208

drawn: JR
checked: DA
date: 09-30-10
comm. no.: 0920826

DOOR DETAILS

A110

100%
Construction Documents

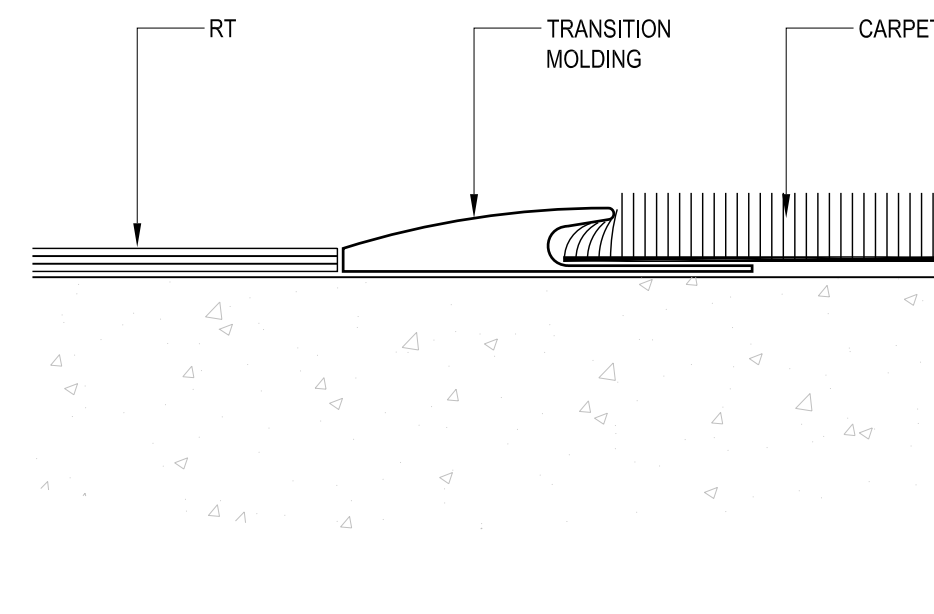

T1 CARPET TO RUBBER TILE
NO SCALE

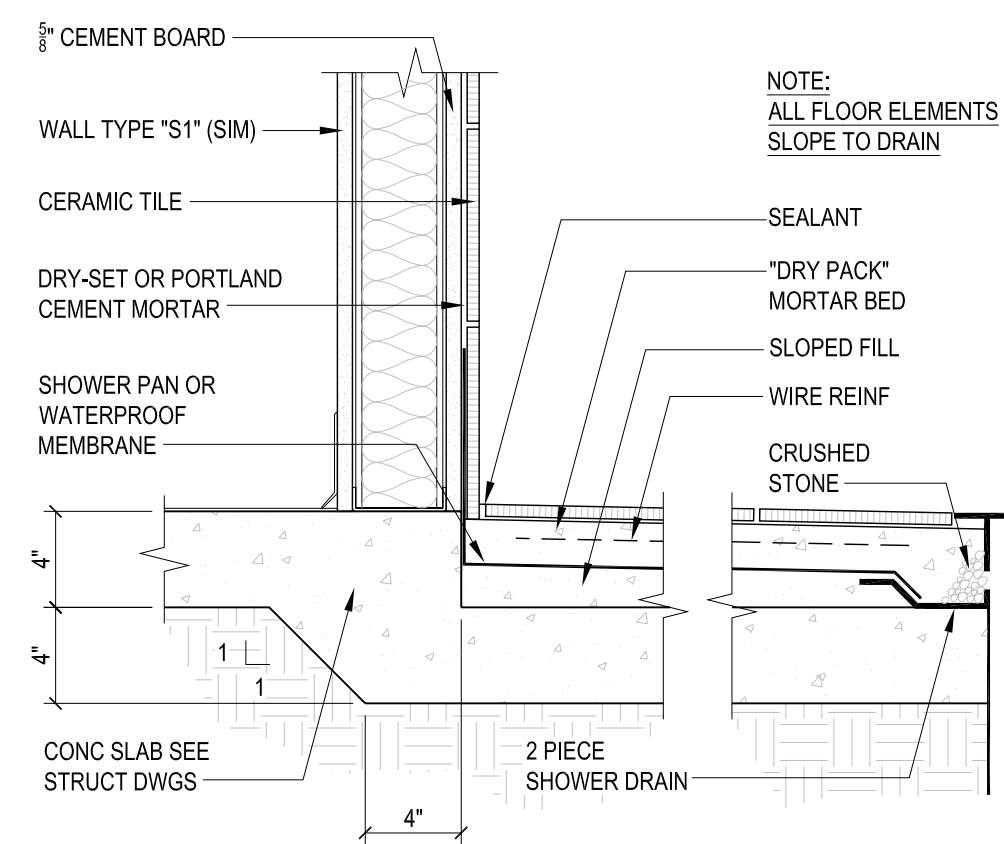

7 FLOOR RECESS @ SHOWERS
1 1/2" = 1'-0"

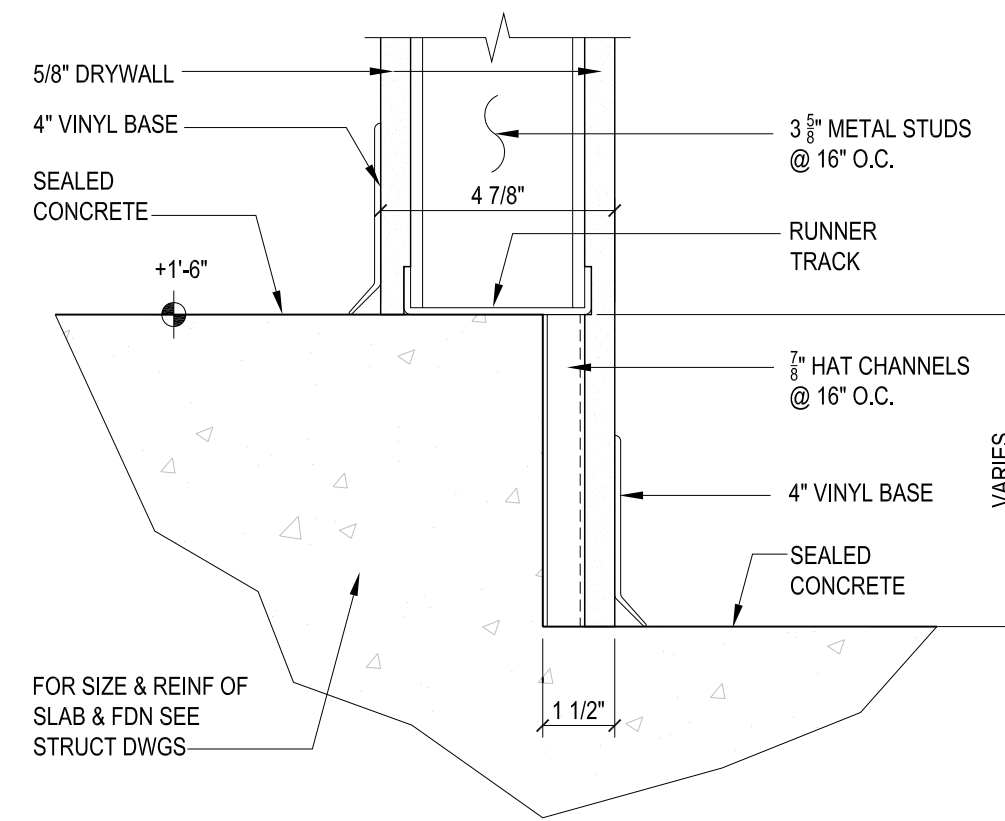

9 RAMP DETAIL
3" = 1'-0"

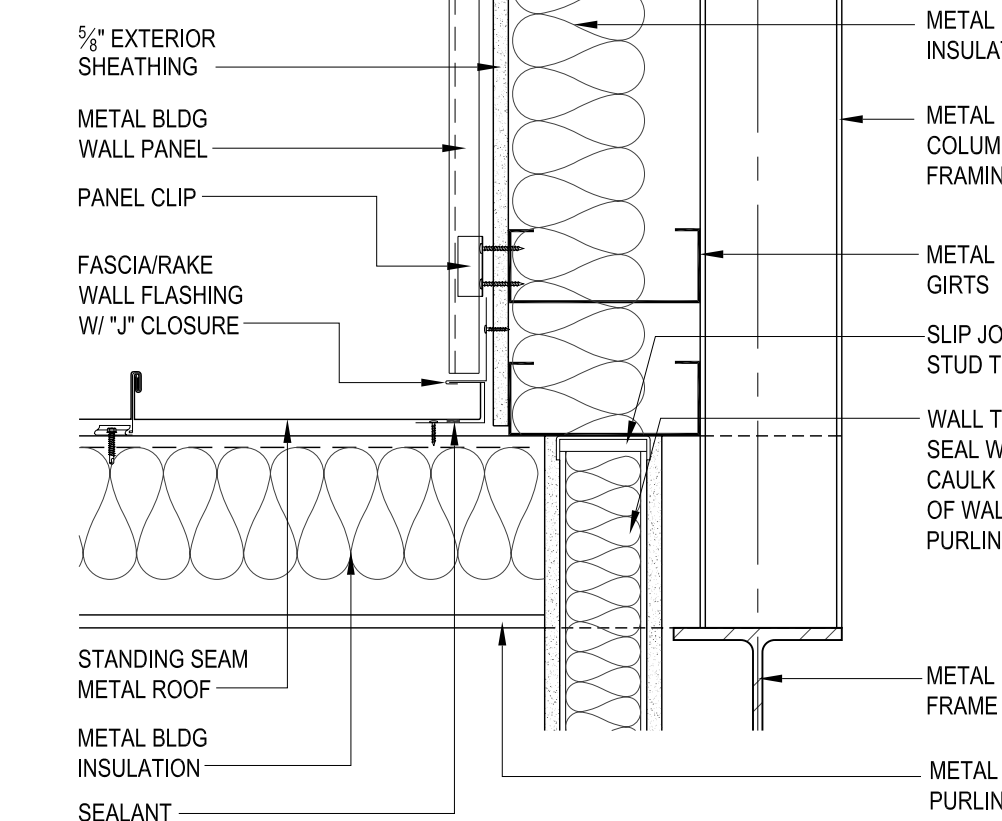

11 ROOF TO WALL DETAIL
1 1/2" = 1'-0"

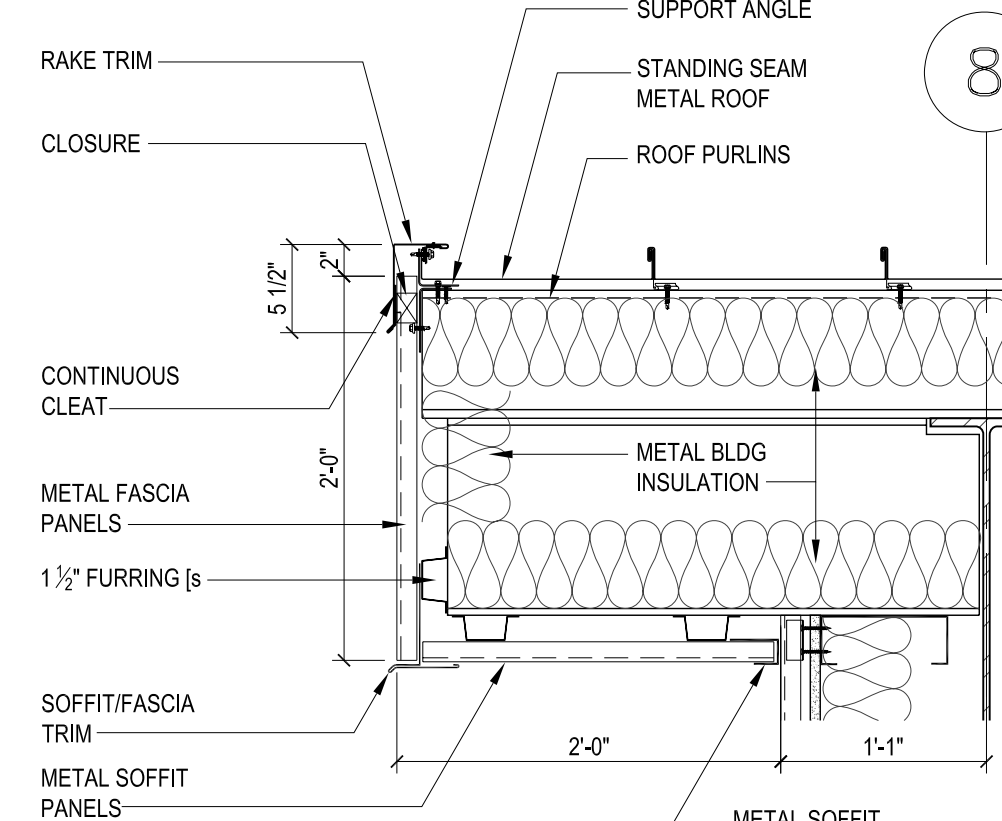

12 SOFFIT/FASCIA DETAIL
1" = 1'-0"

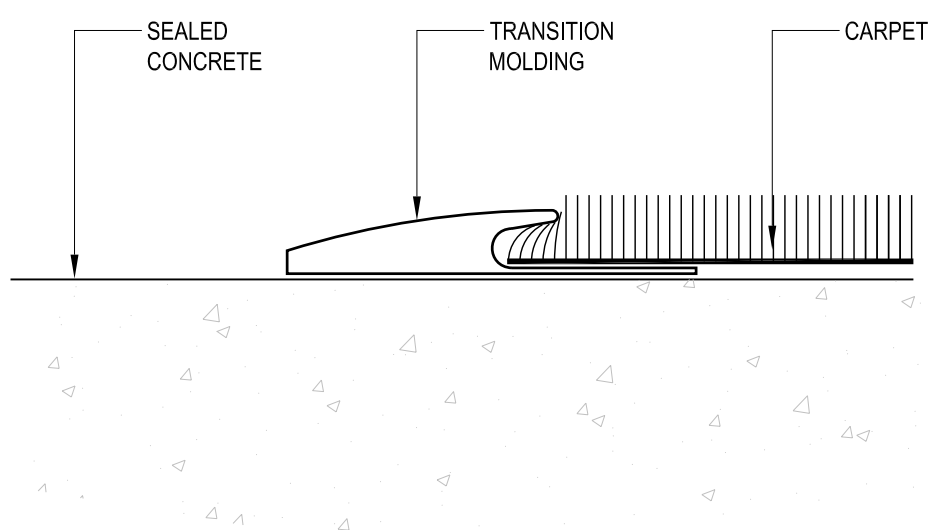

T2 CARPET TO SEALED CONC
NO SCALE

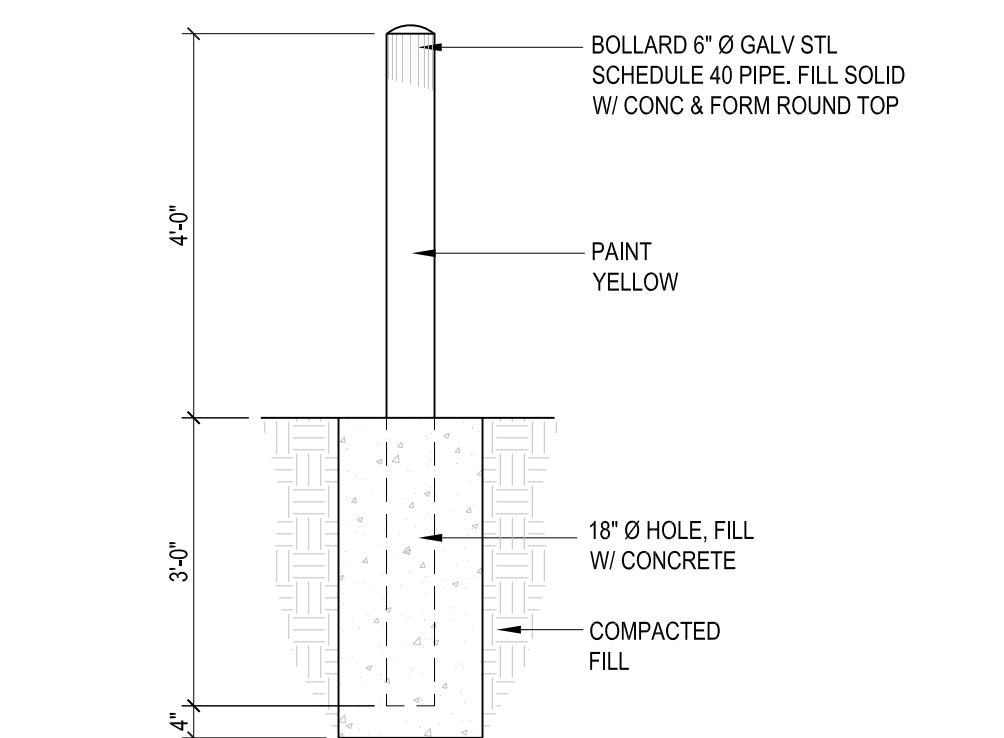

6 BOLLARD DETAIL
1/2" = 1'-0"

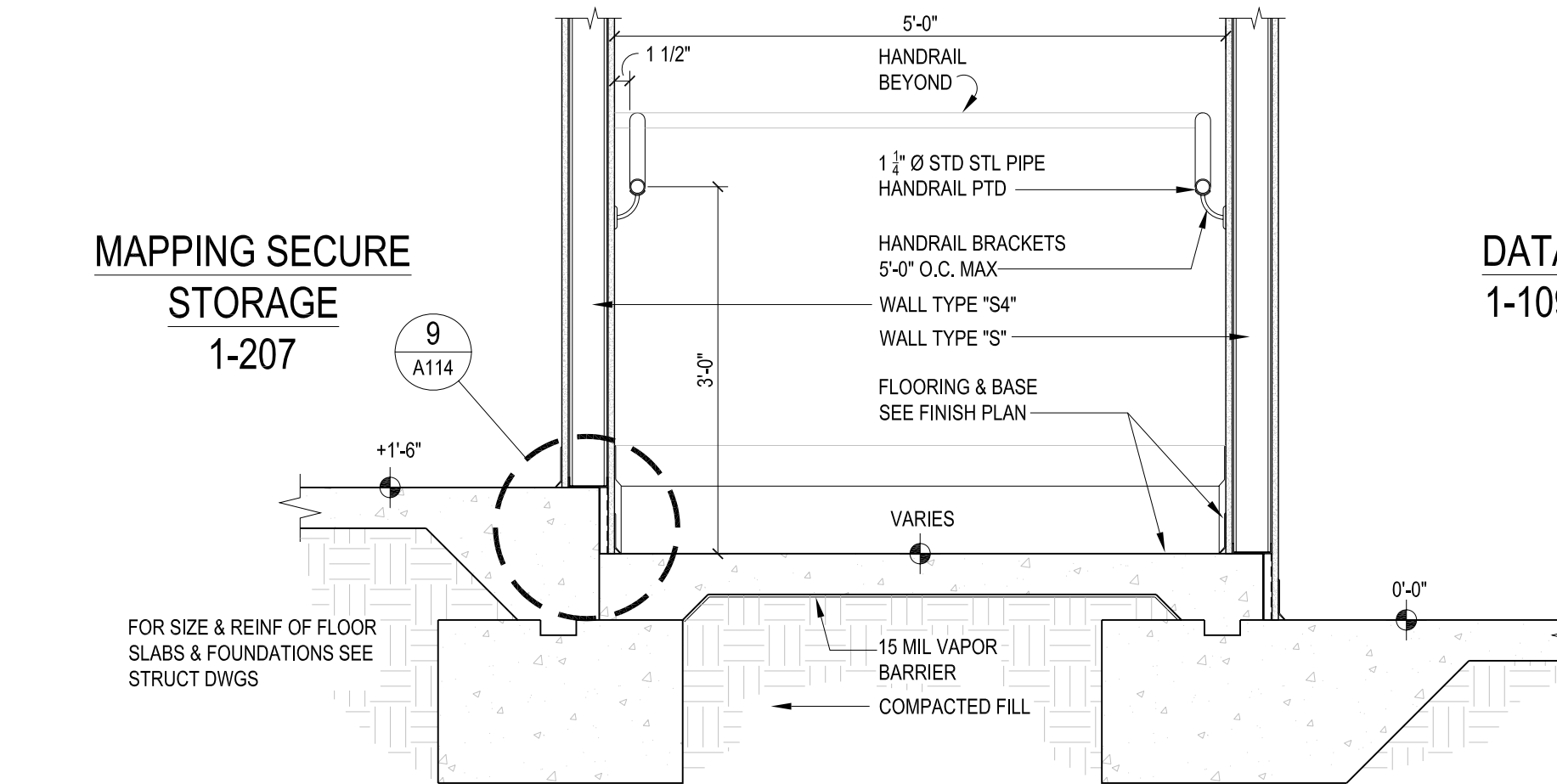

8 RAMP SECTION
3/4" = 1'-0"

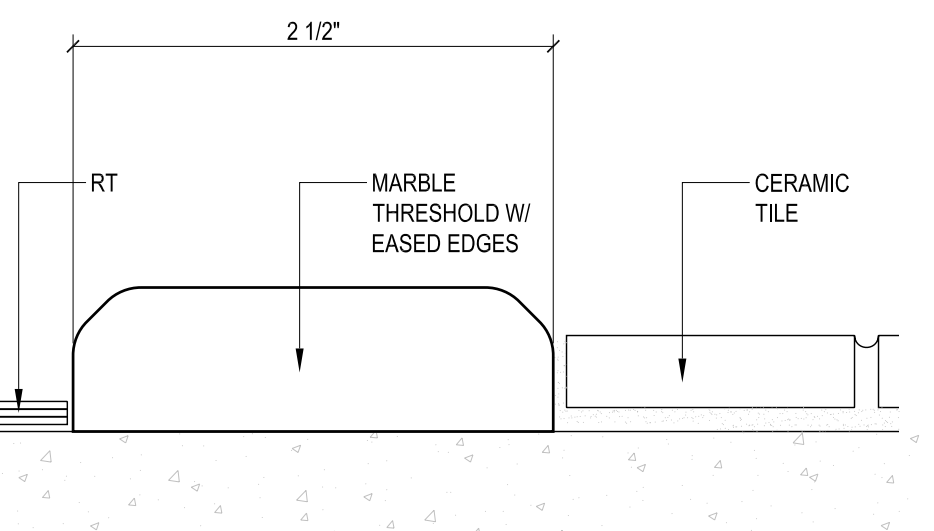

T3 RUBBER TILE TO CERAMIC TILE
NO SCALE

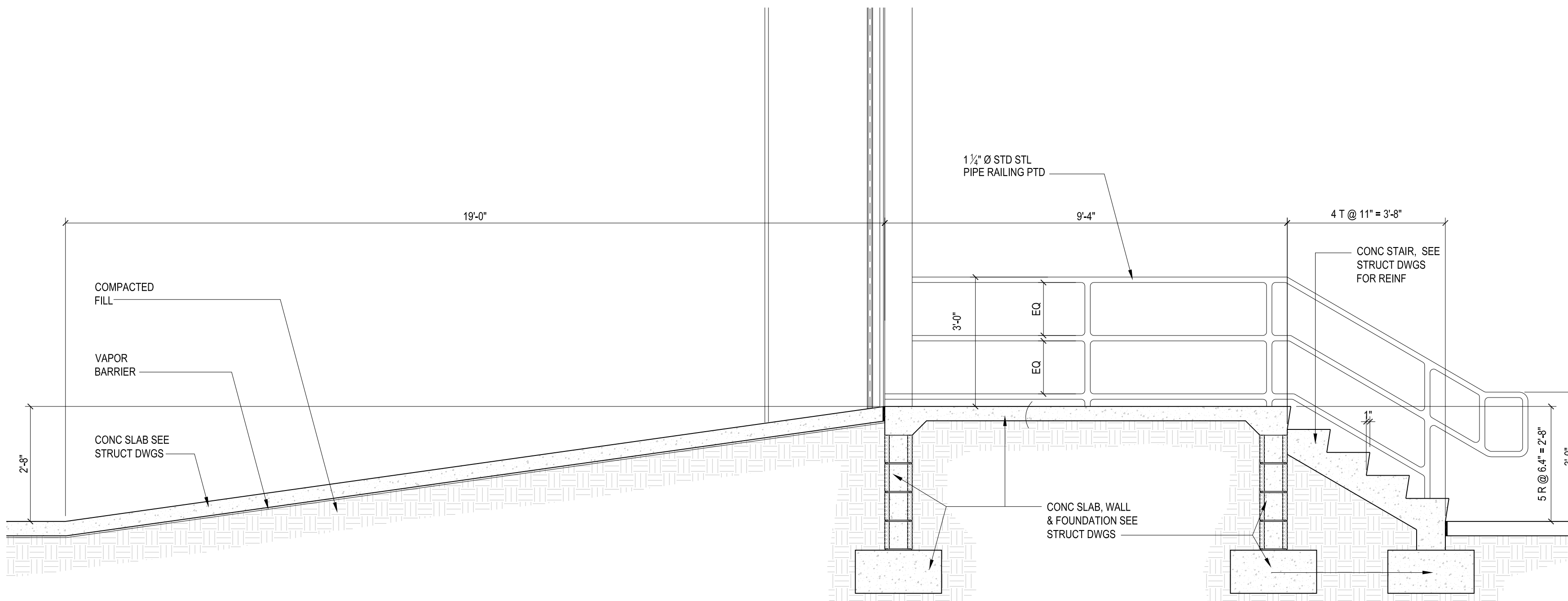

5 STAIR DOCK & RAMP SECTION
1/2" = 1'-0"

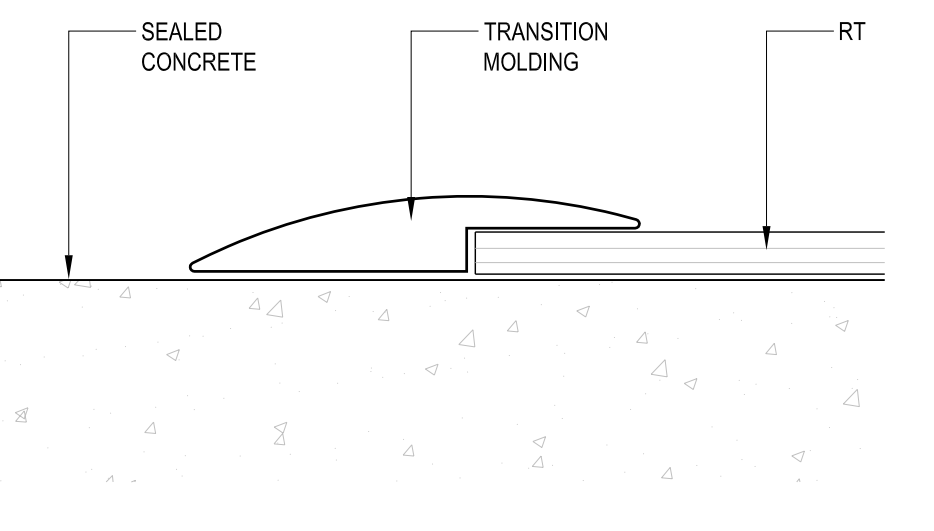

T4 RUBBER TILE TO SEALED CONC
NO SCALE

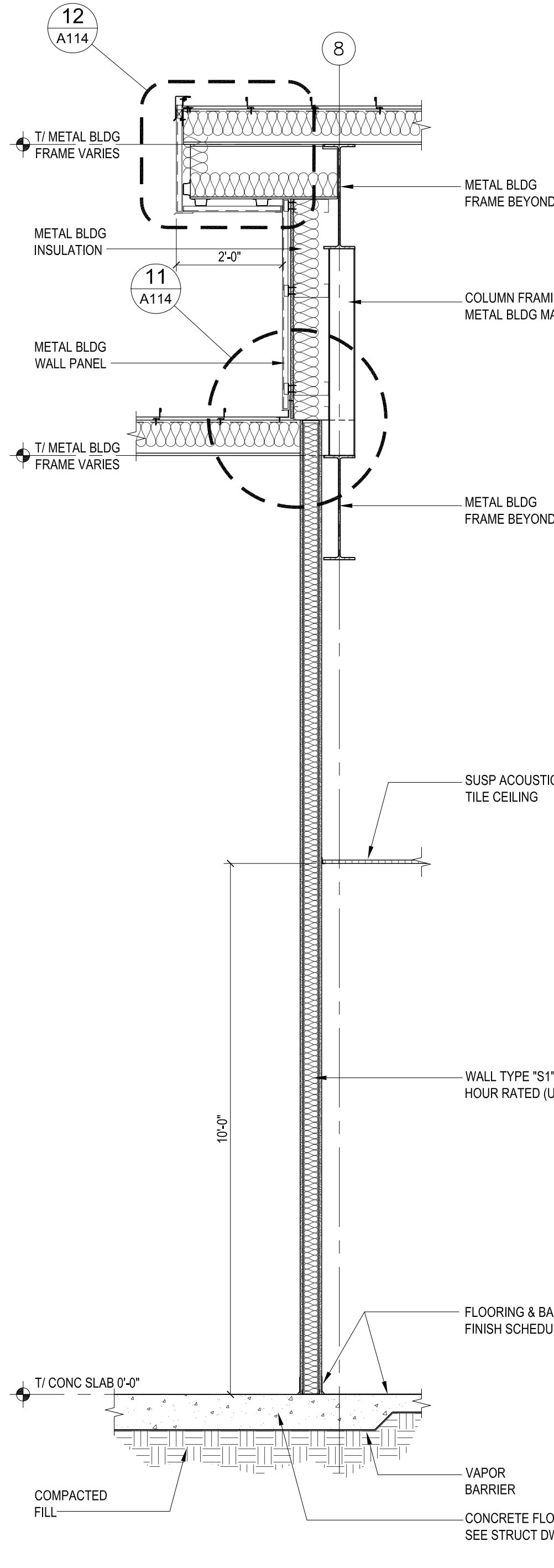

10 WALL SECTION
1/2" = 1'-0"

SCHENKELSHULTZ
ARCHITECTURE
677 North Washington Blvd.
Sarasota, FL 34236
voice 941-952-5875
fax 941-957-3630
schenkelshultz.com
SS Lic No - AA-C000937

CONFIDENTIAL COPYRIGHT 2009 SCHENKEL & SHULTZ INC.
SEE WWW.SCHENKELSHULTZ.COM/COPYRIGHT FOR POLICY AND INFORMATION
PERMIT TO CONSTRUCT: THE CONTRACTOR SHALL BE RESPONSIBLE FOR OBTAINING ALL NECESSARY PERMITS FROM THE LOCAL GOVERNMENT AGENCIES AND AGENCIES OF THE STATE OF FLORIDA. THE CONTRACTOR SHALL BE RESPONSIBLE FOR OBTAINING ALL NECESSARY PERMITS FROM THE LOCAL GOVERNMENT AGENCIES AND AGENCIES OF THE STATE OF FLORIDA. THE CONTRACTOR SHALL BE RESPONSIBLE FOR OBTAINING ALL NECESSARY PERMITS FROM THE LOCAL GOVERNMENT AGENCIES AND AGENCIES OF THE STATE OF FLORIDA.



**Utilities
Maintenance &
Administration
Building**

4700 66th Street West
Projadd L2
Bradenton, FL 34210

Client:
Manatee County Government
1112 Manatee Avenue West
Own Add L 2
Bradenton, FL 34208

drawn: JR
checked: KD
date: 09-30-10
comm. no.: 0920826

**MISCELLANEOUS
DETAILS**

A114

100%
Construction Documents