

MANATEE COUNTY  
PUBLIC WORKS  
DEPARTMENT

44TH AVENUE EAST IMPROVEMENTS  
FROM US 41 TO 19TH STREET COURT EAST  
QUANTITY SHEET

LINE NO.	ITEM NO.	DESCRIPTION	EST. QTY	U/M
1.	101-1	Mobilization	1.00	LS
2.	102-1	Maintenance of Traffic	1.00	LS
3.	104-10-3	Staked Silt Fence (Type III)	21,111.00	LF
4.	104-11	Floating Turbidity Barrier	126.00	LF
5.	104-15	Soil Tracking Prevention Device	2.00	EA
5A	104-MC	Dewatering and Water Pollution Control for Pond "A"	1.00	LS
6.	104-18	Inlet Protection System	123.00	EA
7.	110-1-1	Clearing & Grubbing	38.48	AC
8.	110-4	Removal of Exist. Conc. Pmnt.	335.00	SY
9.	110-7-1	Mailbox (Furnish & Install)	14.00	EA
10.	120-1	Regular Excavation	130,103.00	CY
11.	120-4	Excavation, Subsoil (Roadway)	5,027.00	CY
12.	120-6	Embankment (Regular)	14,702.00	CY
13.	145-1	Geosynthetic Reinforced Soil Slope	3,184.00	SF
14.	160-4	6" Stabilized Sub-base	2,129.00	SY
15.	160-4	12" Stabilized Sub-base	50,038.00	SY
16.	285-701	Optional Base Group 1:(Paved Shoulder)	243.00	SY
17.	285-704	Optional Base Group 4: 8th St Ct E	2,023.00	SY
18.	285-709	Optional Base Group 9:	47,448.00	SY
18A	285-MC	6" Crushed Concrete Base for Rail Road Crossing	302.00	SY
19.	286-1	Turnout Construction (15th St E Driveways)	76.00	SY
20.	327-70-4	Milling Exist. Asph. Pavement (3" Avg. Depth), 15th St E	2,744.00	SY
21.	327-70-6	Milling Exist. Asph. Pavement (1" Avg. Depth), 9th St E	1,762.00	SY
22.	334-1-13	2" SP12.5 Structural Course, Traffic C (15th St E resurfacing)	420.00	TN
22A	334-1-13	3" SP12.5 Structural Course, Traffic C (15th St E widening)	245.00	TN
22B	334-MC	8" Asphalt Underlayment for Rail Road Crossing	110.00	TN
23.	334-1-MC1	2" Type S-1 Asphalt Concrete (Incl Tack Coat)	4,631.00	TN
24.	334-1-MC1	1" Type S-1 Asphalt Concrete (Incl Tack Coat)	96.00	TN
25.	334-1-MC2	1" Type S-III Asphalt Concrete	2,497.00	TN
26.	337-7-42	1-1/2" asphaltic Friction Course (FC-9.5) (Paved Shoulder)	20.00	TN
27.	337-7-42	1" Asphaltic Friction Course (FC 9.5) (Traffic C)	296.00	TN
28.	400-1-2	Class I Concrete (Endwalls and Pipe Support), Including Reinforcing Steel	6.26	CY
29.	400-1-2	Class I Concrete (Misc. Swale Crossing, Concrete Spillway), Including Reinforcing Steel	103.00	CY
30.	400-3-1	Class III Concrete (Concrete Encasement), Including Reinforcing Steel and Bearing Pad	152.12	CY
31.	410-70-MC	Triple Barrel Box Culvert ,3(8' x 4')	192.00	LF
32.	425-1-351	Inlets (Curb) (Type P-5) (<10')	4.00	EA
33.	425-1-352	Inlets (Curb) (Type P-5) (>10')	6.00	EA
34.	425-1-361	Inlets (Curb) (Type P-6) (<10')	5.00	EA
35.	425-1-451	Inlets (Curb) (Type J-5) (<10')	1.00	EA
36.	425-1-MC1	Curb Inlet/ Conflict Box	33.00	EA
37.	425-1-MC2	Grate Inlets	27.00	EA
38.	425-1-MC3	Drop Inlet	12.00	EA
39.	425-1-MC4	Outfall Control Structure, Including Reinforcing Steel and Skimmer	3.00	EA
40.	425-1-MC5	Junction Box/Conflict Box	12.00	EA
41.	425-1-MC6	Adjust/Reconstruct Existing Inlet	3.00	EA
42.	425-1-529	Inlet (Dt Bot) (Type C Modified) (<10')	5.00	EA
43.	425-1-583	Inlet (Dt Bot) (Type H Modified) (<10')	1.00	EA
44.	425-1-701	Gutter Inlet (modified Type S) (<10')	1.00	EA
45.	425-1-711	Gutter Inlet (Type V) (<10')	2.00	EA
46.	425-2-41	Manholes (P-7) (<10')	1.00	EA
47.	425-2-61	Manholes (P-8) (<10')	7.00	EA
48.	425-2-62	Manholes (P-8) (>10')	1.00	EA
49.	425-2-71	Manholes (J-7) (<10')	3.00	EA
50.	425-2-91	Manholes (J-8) (<10')	3.00	EA
51.	430-175-115	Pipe Storm Sewer Culv (RCP)(15")	2,421.00	LF
52.	430-175-115	Pipe Storm Sewer Culv (A2000,PVC)(15")	228.00	LF
53.	430-175-118	Pipe Storm Sewer Culv (RCP)(18")	2,263.00	LF
54.	430-175-118	Pipe Storm Sewer Culv (A2000)(18")	972.00	LF
55.	430-175-121	Pipe Storm Sewer Culv (A2000)(21")	632.00	LF
56.	430-175-124	Pipe Storm Sewer Culv (RCP)(24")	4,307.00	LF
57.	430-175-124	Pipe Storm Sewer Culv (A2000)(24")	398.00	LF
58.	430-175-130	Pipe Storm Sewer Culv (RCP)(30")	741.00	LF
59.	430-175-130	Pipe Storm Sewer Culv (A2000)(30")	944.00	LF
60.	430-175-136	Pipe Storm Sewer Culv (RCP)(36")	63.00	LF
61.	430-175-136	Pipe Storm Sewer Culv (A2000)(36")	833.00	LF
62.	430-175-142	Pipe Storm Sewer Culv (RCP)(42")	1,040.00	LF
63.	430-175-148	Pipe Storm Sewer Culv (RCP)(48")	1,096.00	LF
64.	430-175-215	Pipe Cross Drain Culv (ERCP) (12"x18")	2,014.00	LF
65.	430-175-218	Pipe Storm Sewer Culv (ERCP) (14"x23")	398.00	LF
66.	430-175-224	Pipe Cross Drain Culv (ERCP) (19"x30")	612.00	LF
67.	430-175-230	Pipe Storm Sewer Culv (ERCP)(24"x38")	587.00	LF
68.	430-175-242	Pipe Storm Sewer Culv (ERCP)(34"x53")	96.00	LF
69.	430-175-250	Pipe Storm Sewer Culv (ERCP) (38"x60")	254.00	LF
70.	430-982-125	18" MES (Cross Drain)	1.00	EA
71.	430-982-633	24x38" MES (Cross Drain)	6.00	EA
72.	430-984-125	MES (Round)(18"SD)	2.00	EA
73.	430-984-138	MES (Round) (36" SD)	1.00	EA
74.	430-984-625	MES (Conc Pipe Ellip) (12"x18") (SD)	2.00	EA
75.	430-984-625	MES (Conc Pipe Ellip) (14"x23") (SD)	5.00	EA
76.	440-1-10	6" Underdrain and Clean out	2,615.00	LF
77.	455-133-2	Steel Sheet Piling (Temporary)	4,000.00	SF
78.	515-1-2	Pipe Handrail (Aluminum)	99.00	LF
79.	520-1-MC1	Type AB Curb & Gutter	1,736.00	LF
80.	520-1-MC2	Miami Curb&Gutter	1,986.00	LF
81.	520-1-10	Type F Curb & Gutter	13,463.00	LF
82.	520-3-	Valley Crossing Gutter, Concrete	482.00	LF
83.	520-70	Concrete Traffic Separator (Special)	110.00	SY
84.	520-70	Concrete Traffic Separator (Type IV, 4' wide)	145.00	SY
85.	522-1	4" Concrete Sidewalk	5,296.00	SY
86.	522-2	6" Concrete Sidewalk, Reinforced Driveway	2,131.00	SY
87.	522-2	6" Concrete Pedestrian Landing Pad	98.00	SY
88.	522-4	8" Concrete Bus Shelter Pad, Including Reinforcing Steel	51.00	SY
89.	530-3-4	Rip-Rap (Rubble) (Ditch Lining)	90.60	TN
90.	550-10-222	Fencing, Type B, 6' Height w/Vinyl Coating, Green	2,710.00	LF
91.	550-10-228	Fence Removal and Reinstallation	2,116.00	LF
92.	550-MC	Auto Gate Removal and Reinstallation	1.00	EA
93.	550-60-233	Fence Gate, Type B, Sliding, 15' opening, w/Vinyl Coating, Green	1.00	EA
94.	556-1-5	Jack and Bore (32" Steel Casing)	115.00	LF
95.	556-1-7	Jack & Bore (46" Steel Casing)	120.00	LF
96.	570-1-2	Sodding (Performance Turf, Bahia) (Includes Mowing)	73,222.00	SY
97.	570-MC	Wetland creation, mitigation and enhancement at NE corner of 44th at 15th	1.00	LS

QUANTITIES REVISED AND ADDED 5/08/13

REVISION DATE  
BY DATE

SURVEYED  
DESIGNED  
DRAWN MRJ 2/10  
CHECKED

SCALE: N.T.S.

SEAL

APPROVED BY:

CHRISTOPHER LEE MOWBRAY  
FLORIDA P.E.# 46777  
MANATEE COUNTY GOVERNMENT  
PUBLIC WORKS DEPARTMENT  
1022 26TH AVENUE EAST  
BRADENTON, FL. 34206

DATE 5/8/13

SHEET 15 OF 115



Sheet Number: \_\_\_\_\_  
 File No: \_\_\_\_\_  
 Copyright 2003 © MANATEE COUNTY GOVERNMENT

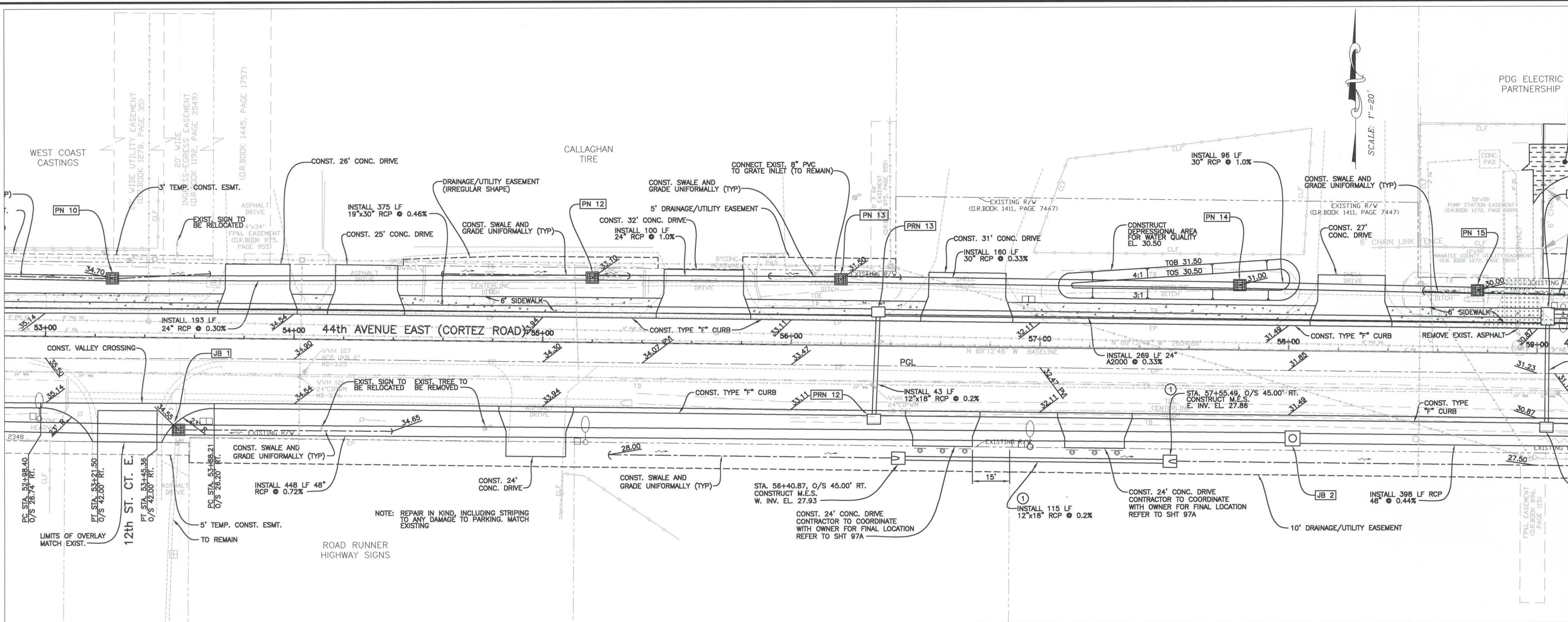

**CALL THE SUNSHINE STATE ONE CALL**  
 1-800-432-4770  
 48 HOURS BEFORE DIGGING FOR THE LOCATION OF UNDERGROUND UTILITIES

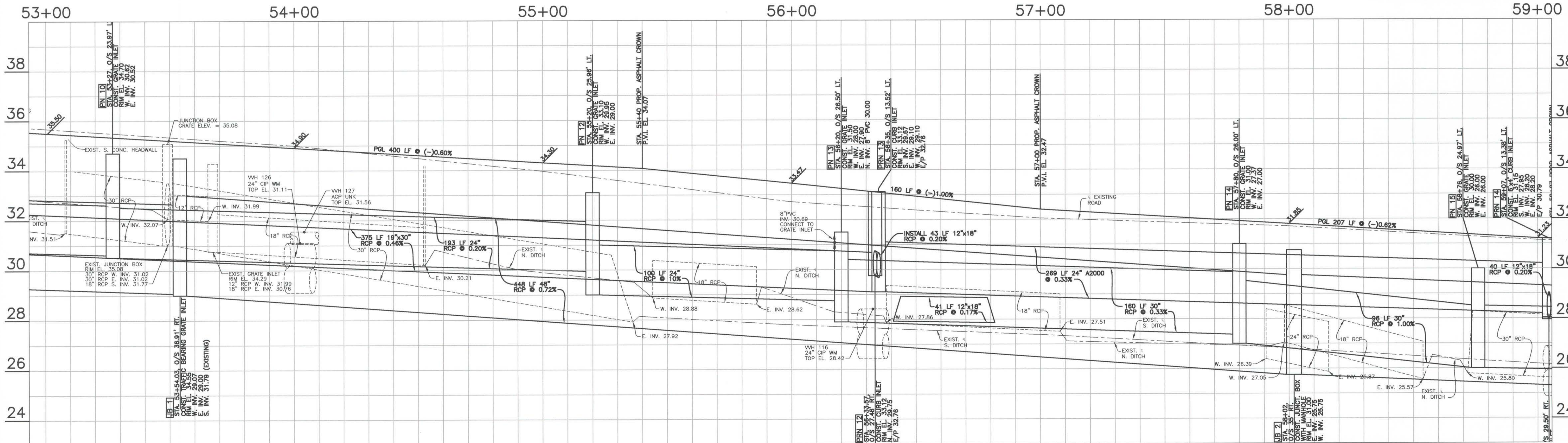

PDG ELECTRIC PARTNERSHIP  
**MANATEE COUNTY PUBLIC WORKS DEPARTMENT**

**44TH AVENUE EAST IMPROVEMENTS**  
**FROM US 41 TO 19TH STREET COURT EAST**  
**PLAN & PROFILE**  
**STA. 53+00 TO STA. 59+00**

① STA. AND LENGTH REVISED	5/08/13
REVISION	DATE
	BY DATE
SURVEYED	MSL 5/20/08
DESIGNED	CM/SF 7/08
DRAWN	DF/MRJ 7/08
CHECKED	CZ
SCALE:	1"=20'
APPROVED BY: <i>[Signature]</i> CHRISTOPHER LEE MOORE FLORIDA REGISTERED PROFESSIONAL ENGINEER No. 46777 MANATEE COUNTY GOVERNMENT PUBLIC WORKS DEPARTMENT 1822 26TH AVENUE EAST BRADENTON, FL 34208	
DATE	5/8/13
SHEET	24 OF 115

Sheet Number: \_\_\_\_\_  
 File No: \_\_\_\_\_  
 Copyright 2003 © MANATEE COUNTY GOVERNMENT

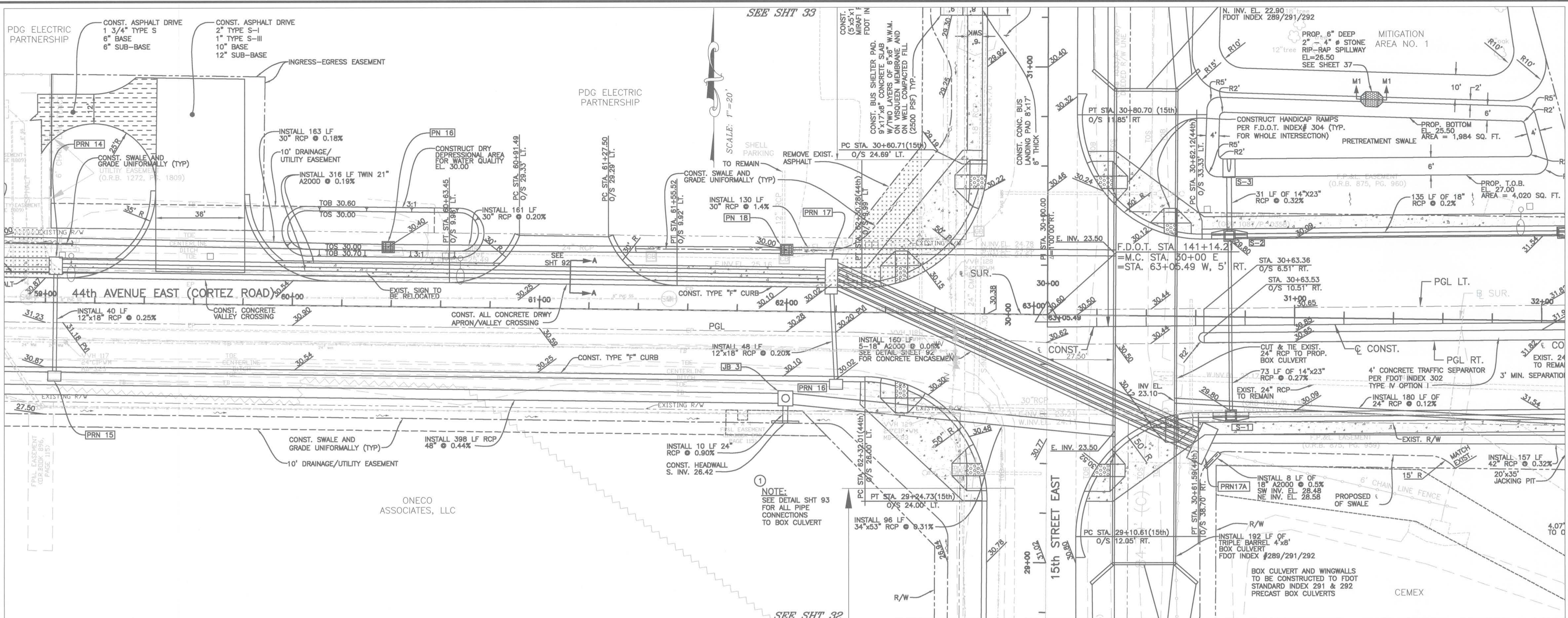

**MANATEE COUNTY  
PUBLIC WORKS  
DEPARTMENT**  
  
**44TH AVENUE EAST IMPROVEMENTS  
FROM US 41 TO 19TH STREET EAST  
PLAN & PROFILE  
STA. 59+00 TO STA. 32+00**

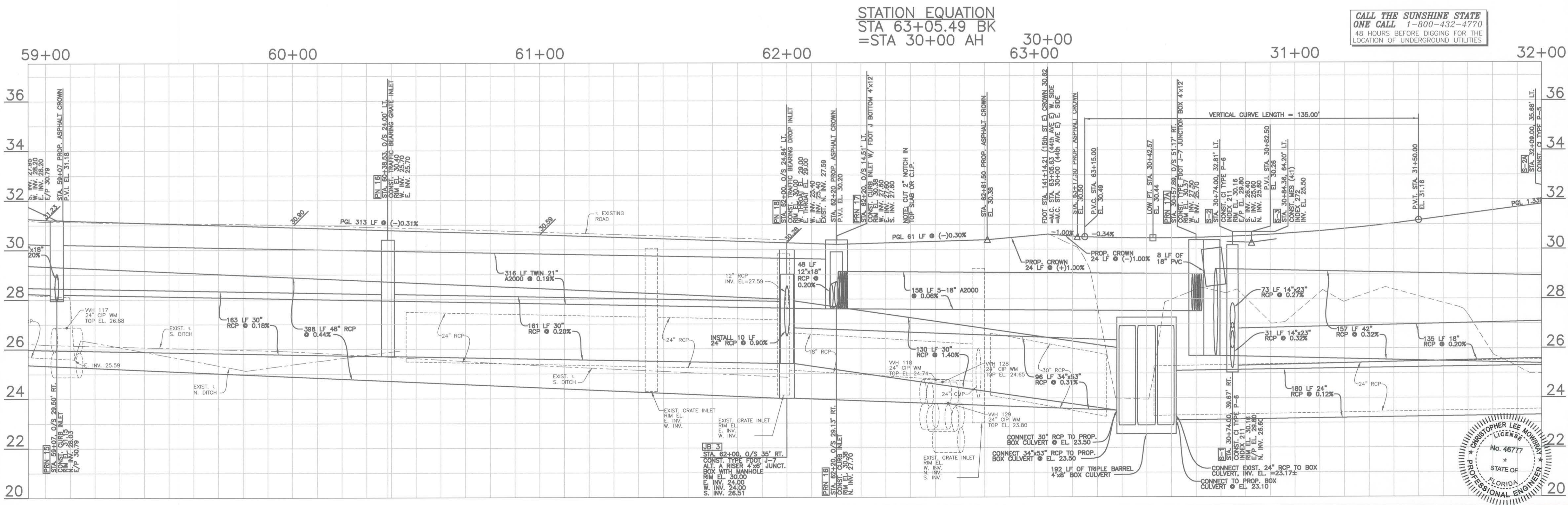

① NOTE ADDED FOR CLARITY 5/08/13

REVISION	BY	DATE
SURVEYED	MSL	5/20/08
DESIGNED	CM/SF	7/08
DRAWN	DF/MRJ	7/08
CHECKED	CZ	

SCALE: 1"=20'

SEAL

APPROVED BY:  
  
**CHRISTOPHER LEE MOWBRAY**  
 FLORIDA P.E. #46777  
 MANATEE COUNTY GOVERNMENT  
 PUBLIC WORKS DEPARTMENT  
 1022 26TH AVENUE EAST  
 BRADENTON, FL. 34208

DATE: 5/8/13

SHEET 25 OF 115



MANATEE COUNTY  
PUBLIC WORKS  
DEPARTMENT

**44TH AVENUE EAST IMPROVEMENTS  
FROM US 41 TO 19TH STREET COURT EAST  
PLAN & PROFILE  
STA. 32+00 TO STA. 38+00**

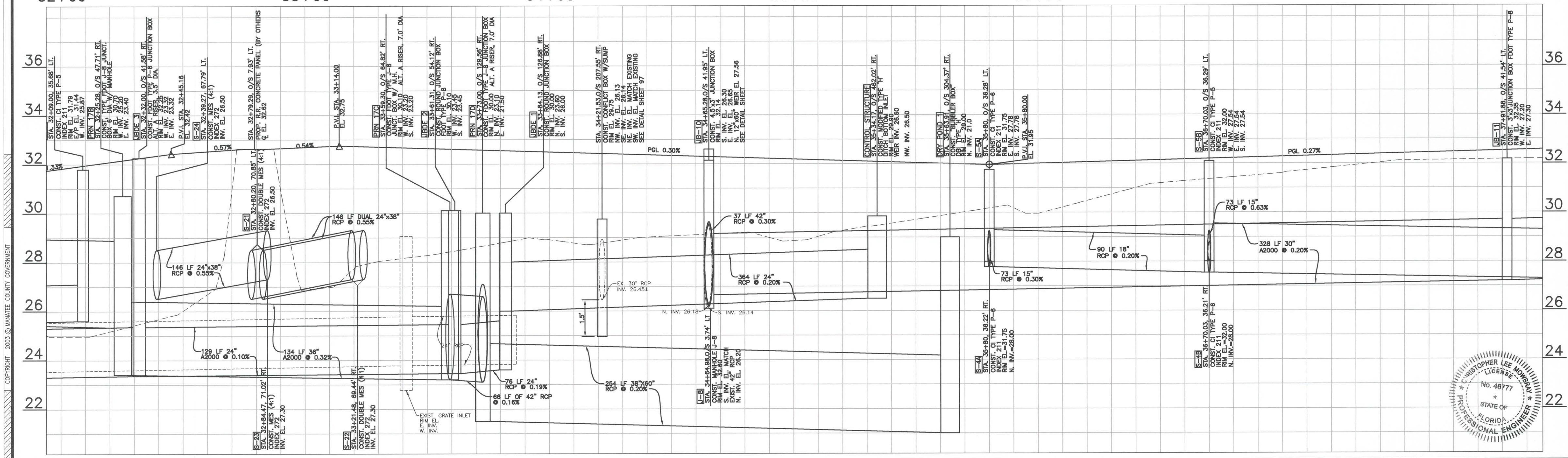
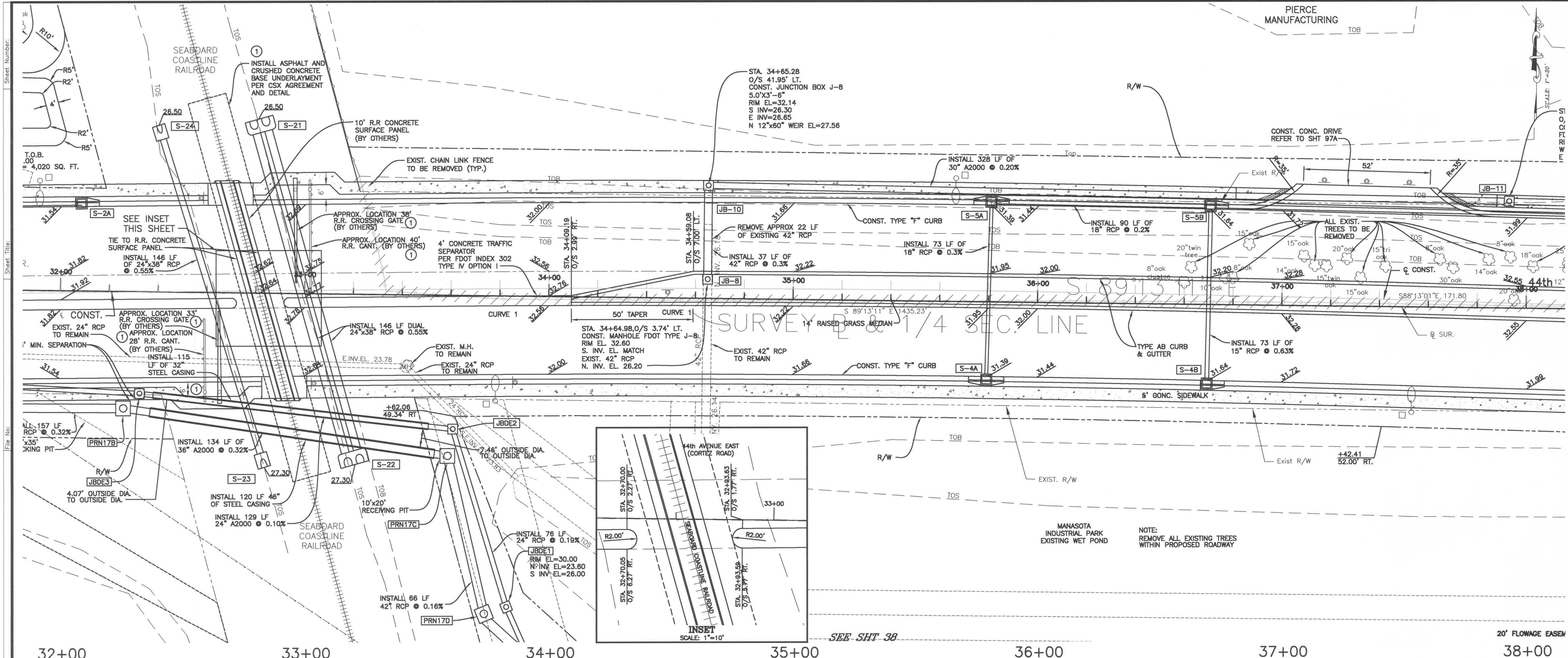

REVISION	BY	DATE
DESIGNED	CM/SF	7/08
DRAWN	DF/MRJ	7/08
CHECKED	CZ	

SCALE: 1"=20'

APPROVED BY:  
*Christopher Lee Mowbray*  
CHRISTOPHER LEE MOWBRAY  
FLORIDA P.E. #46777  
MANATEE COUNTY GOVERNMENT  
PUBLIC WORKS DEPARTMENT  
1822 26TH AVENUE EAST  
BRADENTON, FL. 34208

DATE: 5/8/13

SHEET 26 OF 115

Sheet Number: \_\_\_\_\_  
 File No: \_\_\_\_\_  
 Copyright 2003 © Manatee County Government

Sheet Number: \_\_\_\_\_  
 Sheet Title: \_\_\_\_\_  
 File No: \_\_\_\_\_  
 COPYRIGHT © 2008 MANATEE COUNTY GOVERNMENT

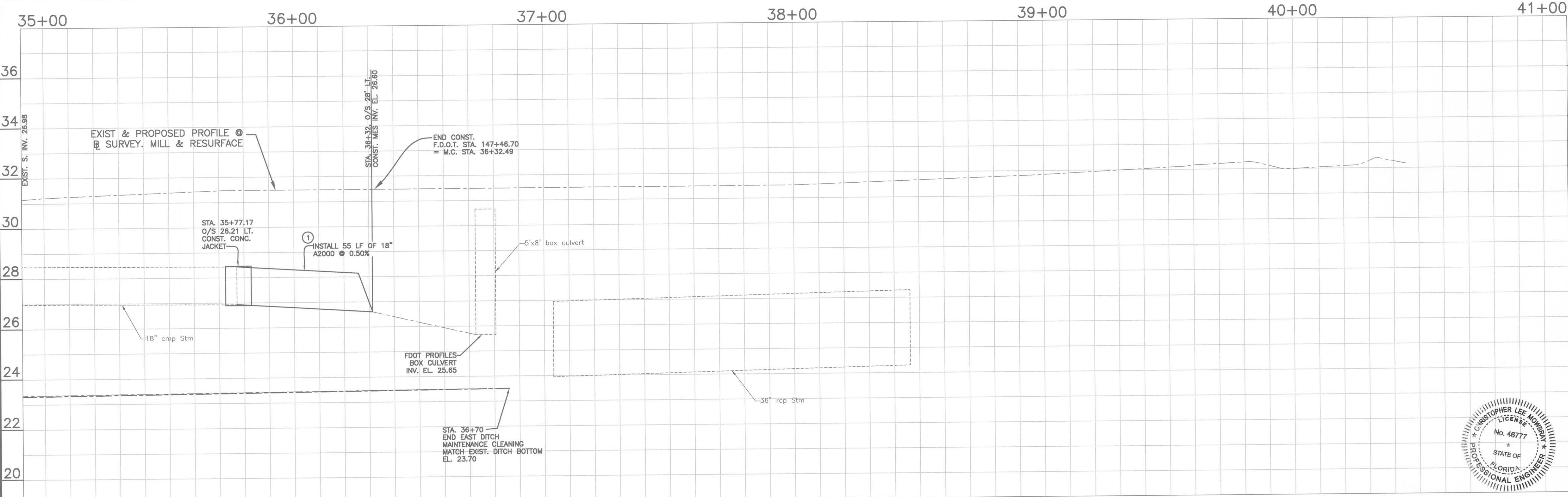
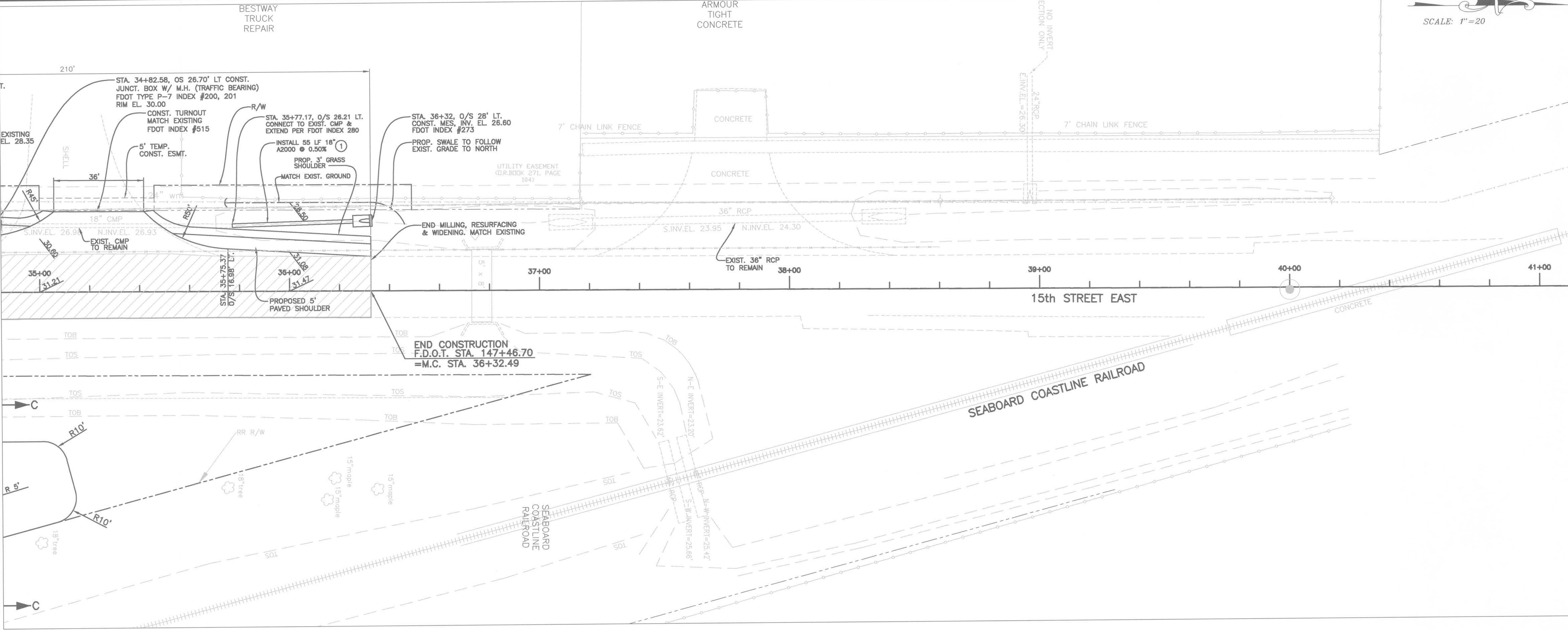

SCALE: 1"=20'



**MANATEE COUNTY  
PUBLIC WORKS  
DEPARTMENT**

**44TH AVENUE EAST IMPROVEMENTS  
15th STREET EAST  
PLAN & PROFILE  
STA. 35+00 TO STA. 41+00**

① PIPE MATERIAL REVISED	5/08/13
REVISION	DATE
SURVEYED	MSL 5/20/08
DESIGNED	CLM 3/09
DRAWN	DF/MRJ 3/09
CHECKED	CZ

SCALE: 1"=20'

SEAL  
 APPROVED BY:  
  
 CHRISTOPHER LEE MOWBRAY  
 FLORIDA P.E. # 46777  
 MANATEE COUNTY GOVERNMENT  
 PUBLIC WORKS DEPARTMENT  
 1022 26TH AVENUE EAST  
 BRADENTON, FL. 34208  
 DATE: 5/13/13

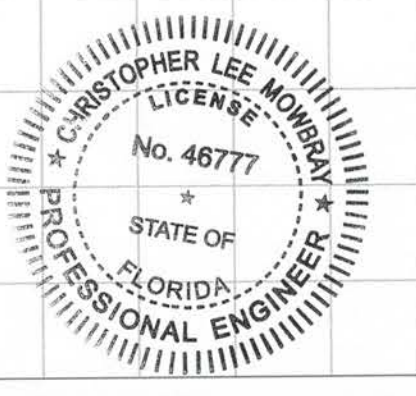

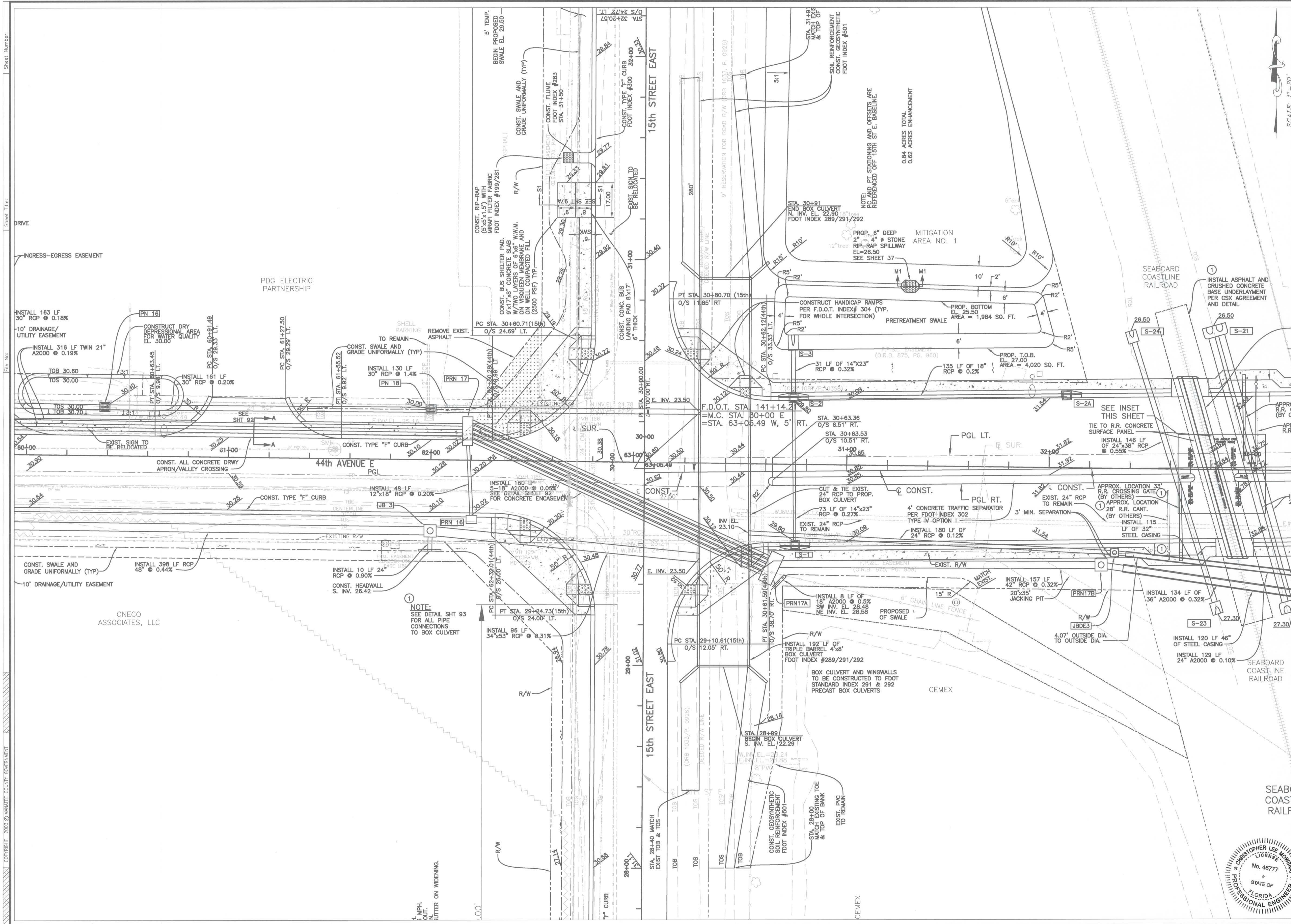

MANATEE COUNTY  
PUBLIC WORKS  
DEPARTMENT

**44TH AVENUE EAST  
@ 15TH STREET EAST  
INTERSECTION**

SCALE: 1"=20'

REVISION	DATE
BY	DATE
SURVEYED	
DESIGNED	
DRAWN	
CHECKED	

SCALE: 1"=20'

SEAL

APPROVED BY:

CHRISTOPHER LEE MOWBRAY  
FLORIDA P.E. # 46777  
MANATEE COUNTY GOVERNMENT  
PUBLIC WORKS DEPARTMENT  
1022 26TH AVENUE EAST  
BRADENTON, FL. 34208

DATE: 5/8/13

SHEET 41 OF 115

Sheet Number: \_\_\_\_\_  
 File No: \_\_\_\_\_  
 SHEET TITLE: \_\_\_\_\_  
 DRIVE: \_\_\_\_\_  
 INGRESS-EGRESS EASEMENT: \_\_\_\_\_  
 PDG ELECTRIC PARTNERSHIP: \_\_\_\_\_  
 ONECO ASSOCIATES, LLC: \_\_\_\_\_  
 5 MPH. CUT. SLOTTED ON WIDENING.

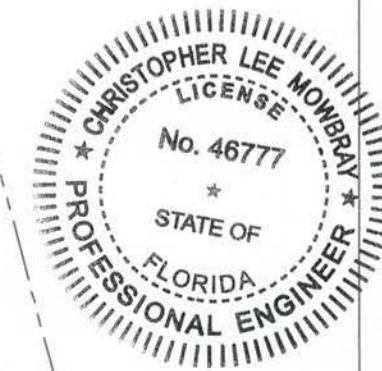

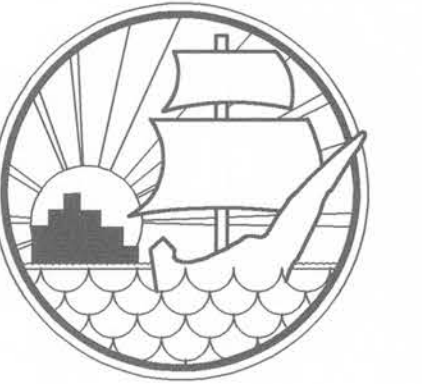

MANATEE COUNTY  
PUBLIC WORKS  
DEPARTMENT

44TH AVENUE EAST IMPROVEMENTS  
US 41 TO 19TH STREET COURT EAST  
TYPICAL 3-LANE ROAD SECTION  
TYPICAL SECTION - BEALL'S ENTRANCE

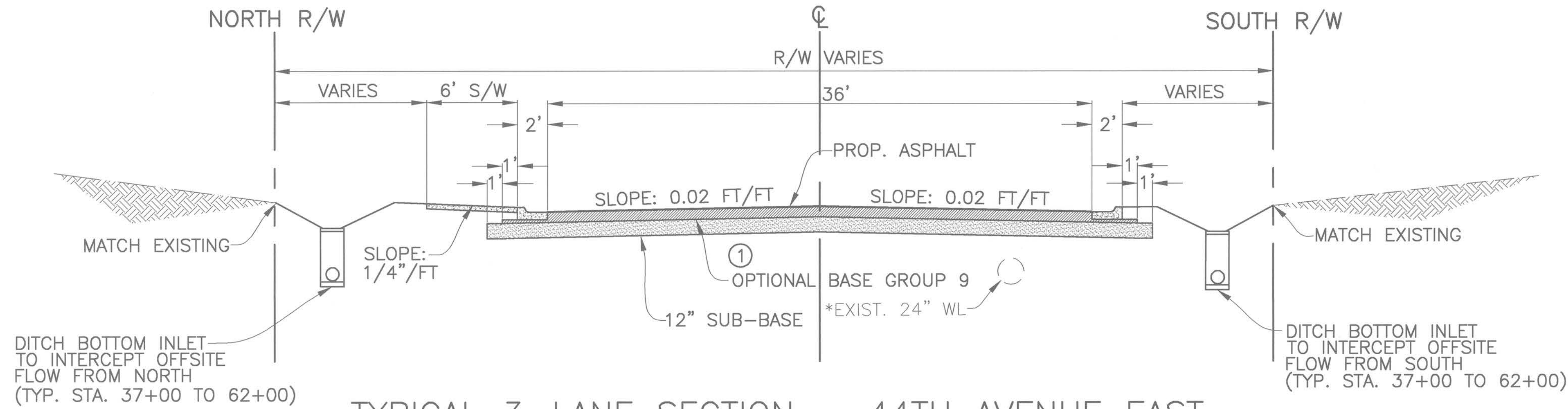

TYPICAL 3-LANE SECTION - 44TH AVENUE EAST

N.T.S.

GENERAL NOTES:

- 1" OF S-III ASPHALTIC CONCRETE.
- 2" OF S-I ASPHALTIC CONCRETE.
- OPTIONAL BASE GROUP 9
- 12" OF STABILIZED SUB BASE COMPACTED TO 98% OF MAX. DENSITY, LBR 60.
- 2' FLAT AREA BEHIND ALL SW OR CURB. 1' MINIMUM
- ALL DISTURBED AREAS TO BE SODDED.
- ALL DITCH SLOPES DESIGNED FOR 4:1, UNLESS OTHERWISE NOTED
- \* CONTRACTOR SHALL EXERCISE CAUTION & FIELD VERIFY LOCATION.

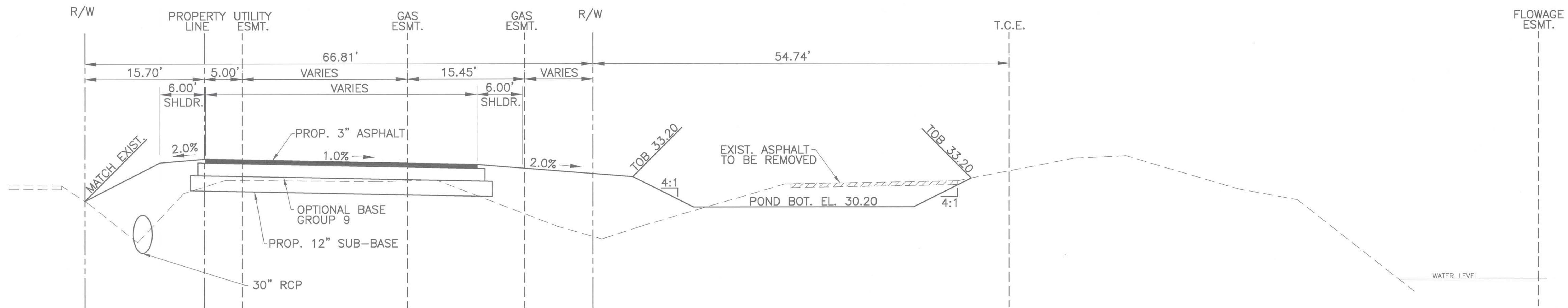

TYPICAL SECTION 'C-C' - 44TH AVE. E. BEALL'S ENTRANCE

N.T.S.

① REVISOR TO OPTIONAL BASE GROUP 9		5/06/13
REVISION	BY	DATE
SURVEYED	MSL	5/08
DESIGNED	CM/SF	10/09
DRAWN	DF/MRJ	10/09
CHECKED	CM/SF	11/09
SCALE: N.T.S.		

SEAL

APPROVED BY:

CHRISTOPHER LEE MOWBRAY  
FLORIDA P.E. # 46777  
MANATEE COUNTY GOVERNMENT  
PUBLIC WORKS DEPARTMENT  
1022 26TH AVENUE EAST  
BRADENTON, FL 34208



DATE



MANATEE COUNTY  
PUBLIC WORKS  
DEPARTMENT

44TH AVENUE EAST IMPROVEMENTS  
15TH STREET EAST  
IMPROVEMENTS  
TYPICAL SECTION

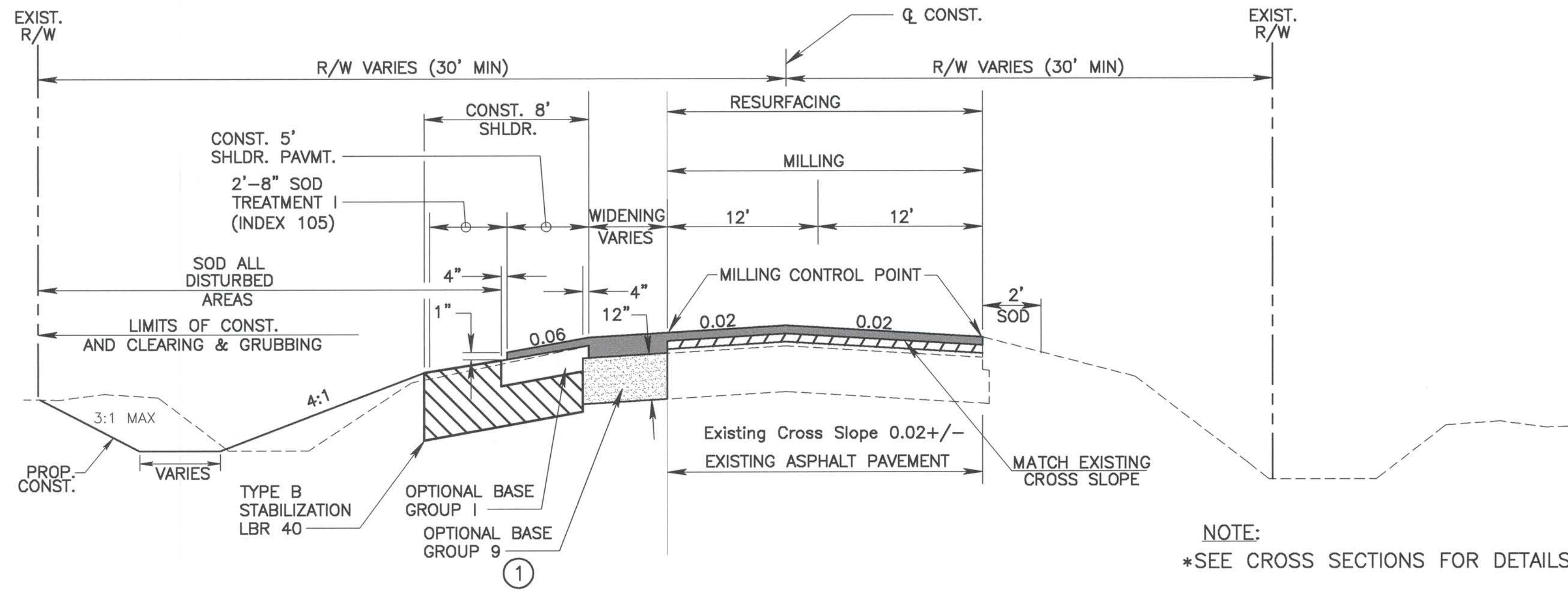

TYPICAL SECTION - 15TH STREET EAST  
STA. 23+20 TO 26+20 & STA. 34+22.58 TO END  
N.T.S.

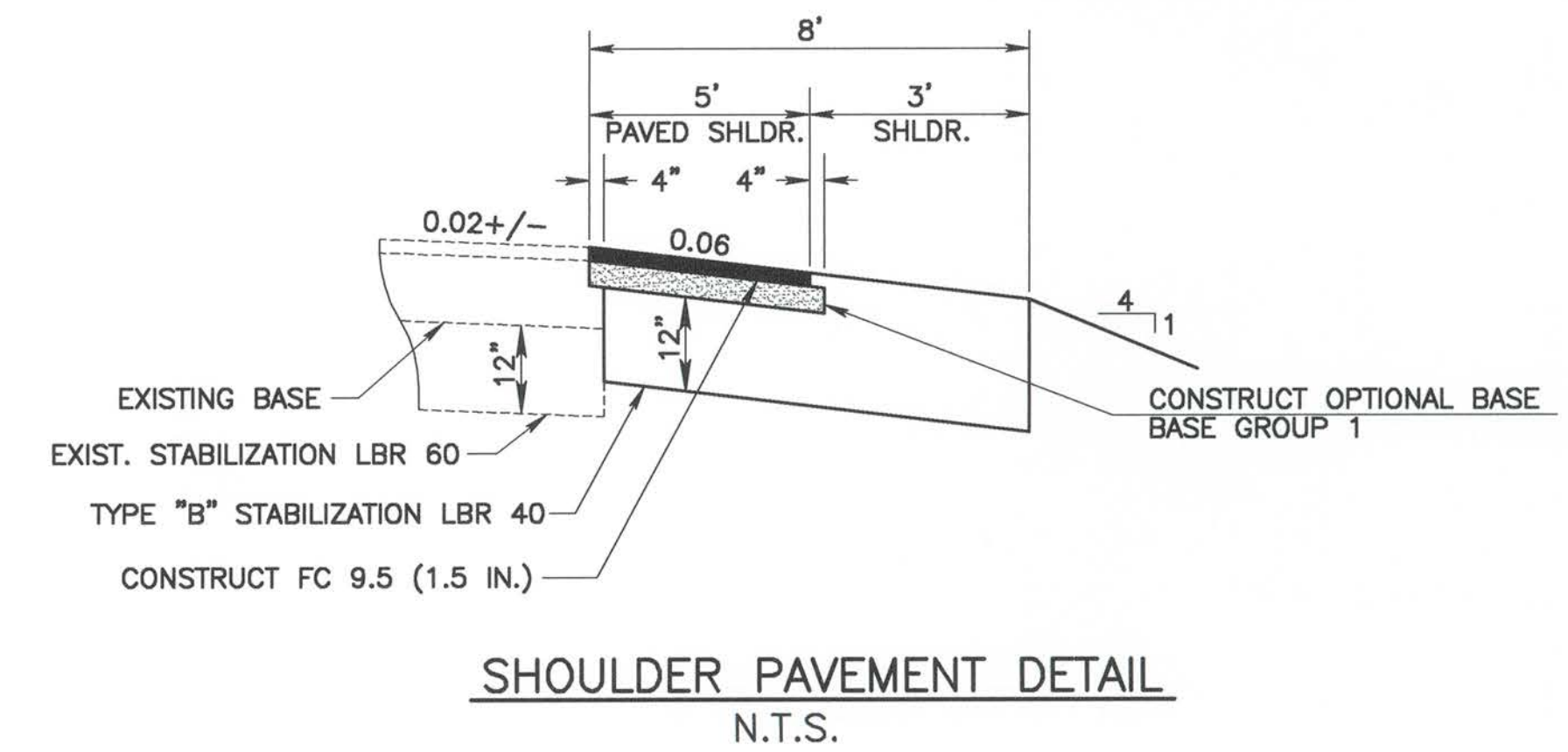

SHOULDER PAVEMENT DETAIL  
N.T.S.

NOTE:  
\*SEE CROSS SECTIONS FOR DETAILS

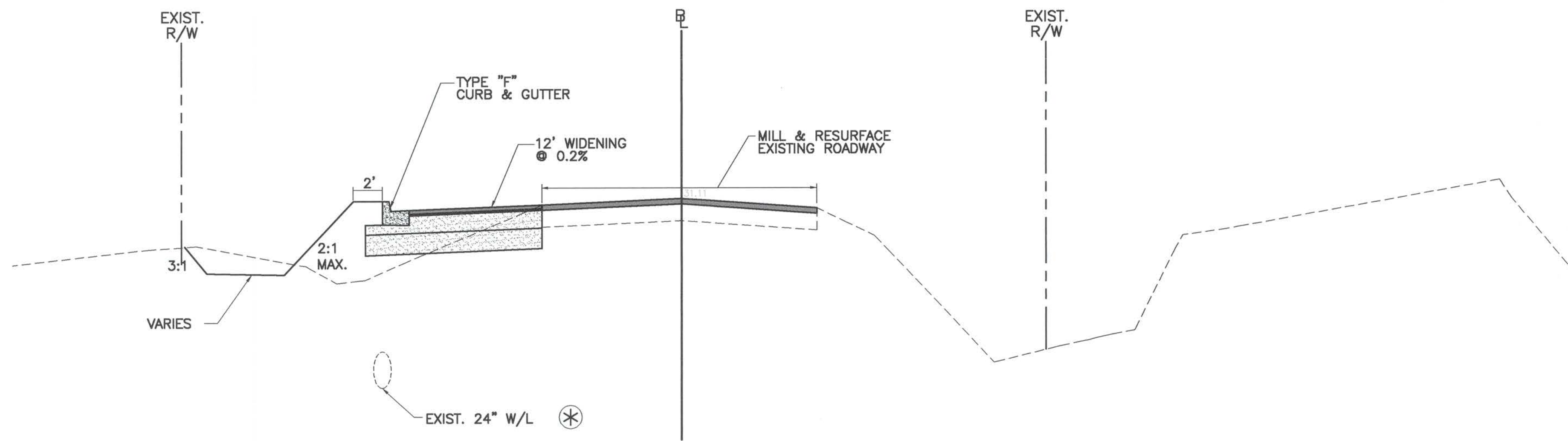

TYPICAL SECTION - 15TH STREET EAST  
STA. 26+20 TO STA. 34+22.58  
N.T.S.

\*CONTRACTOR SHALL EXERCISE CAUTION  
AND FIELD VERIFY LOCATION.

NOTES:

EXISTING ROADWAY:

MILL EXISTING ASPHALT PAVEMENT (3" AVG. DEPTH)  
STRUCTURAL COURSE SP 12.5 (TRAFFIC C) (2")  
FRICTION COURSE FC 9.5 (TRAFFIC C) (1")

NEW SHOULDER PAVEMENT:

OPTIONAL BASE GROUP 1 WITH FRICTION COURSE  
FC 9.5 (TRAFFIC C) (1.5")  
STABILIZED SUB GRADE COMPACTED TO 98% OF MAX. DENSITY, LBR 60.

WIDENING:

- 1" OF FC 9.5 ASPHALTIC CONCRETE
- 3" OF SP 12.5 ASPHALTIC CONCRETE (MATCHING EXISTING ROADWAY)
- OPTION BASE GROUP 9;
- 10" OF SHELL BASE OR LIMEROCK BASE COMPACTED TO 98% OF MAX DENSITY, LBR 100 OR 5-1/2" OF ABC-III ASPHALTIC CONCRETE.
- 12" OF STABILIZED SUB GRADE COMPACTED TO 98% OF MAX. DENSITY, LBR 40.

TRAFFIC DATA:

CURRENT YEAR = 2006 AADT = 8400  
ESTIMATED OPENING YEAR = 2014 AADT = N/A  
ESTIMATED DESIGN YEAR = 2029 AADT = 21500  
K = 10.1% D = 51.5% T = 10.3% (24 HOUR)  
DESIGN HOUR T = 5.2 %  
DESIGN SPEED = 45  
POSTED SPEED = 45

ADDENDUM 1	5/08/13
REVISION	DATE
	BY DATE
SURVEYED	ML
DESIGNED	CM/SF
DRAWN	DF/MRJ
CHECKED	C.Z.

SCALE: N.T.S.

SEAL

APPROVED BY:

*Christopher Lee Mowbray*

CHRISTOPHER LEE MOWBRAY  
FLORIDA P.E. # 46777  
MANATEE COUNTY GOVERNMENT  
PUBLIC WORKS DEPARTMENT  
1022 26TH AVENUE EAST  
BRADENTON, FL 34208

DATE

SHEET 43 OF 115



Sheet Number: File No: COPYRIGHT 2003 © MANATEE COUNTY GOVERNMENT



P:\44th Ave E - US41 to 19th St - E\GMD\Cross Sections\Cross Sections 44th - 19th to 19th - NEW\ang73 X-SE5 44th 32+00-34+00 - 5/9/2013 2:19 PM Thom Forrester, T.D.S., ARCH expand D (36.00 x 24.00 inches)

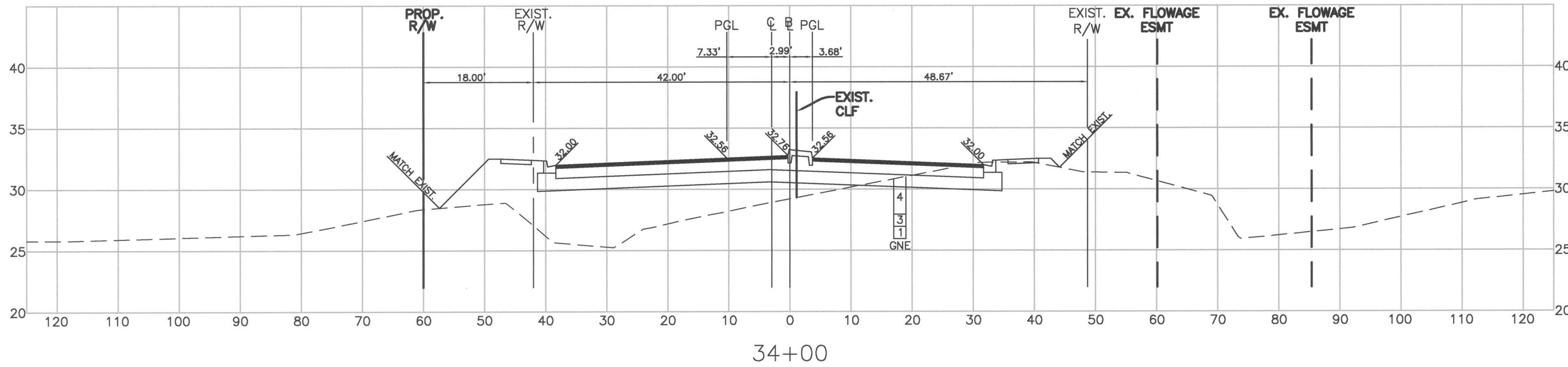

34+00

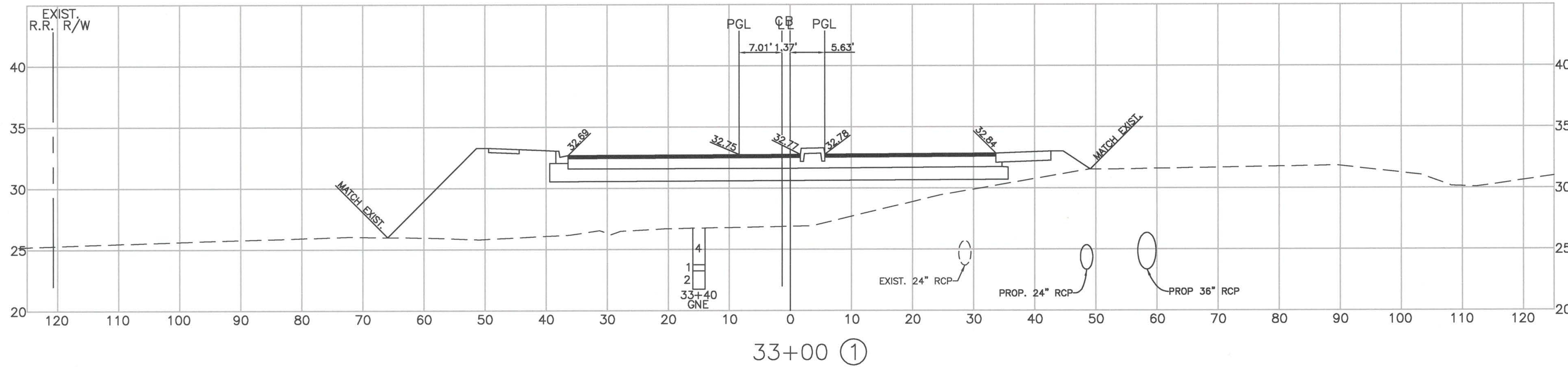

33+00 ①

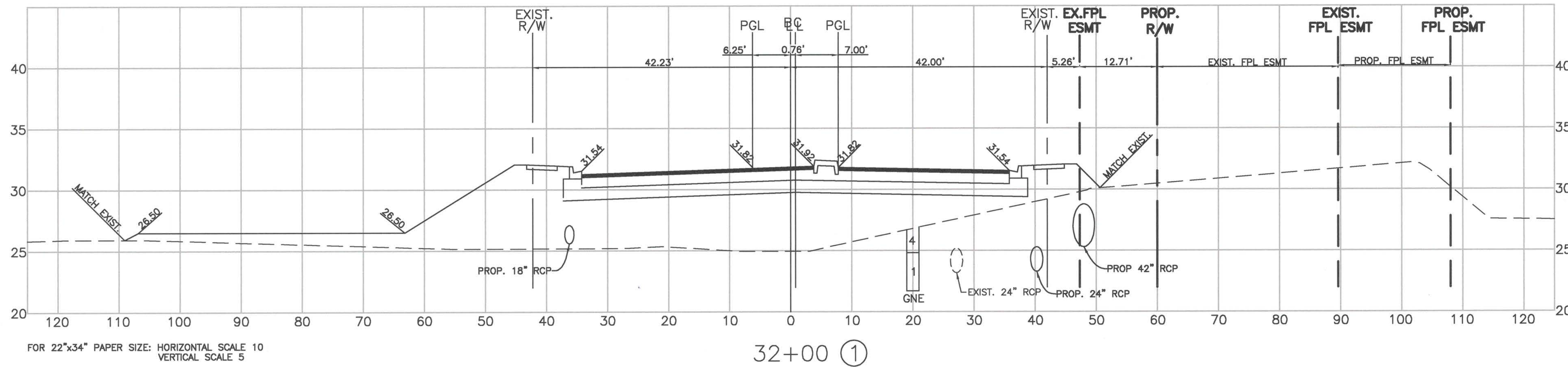

32+00 ①

FOR 22"x34" PAPER SIZE: HORIZONTAL SCALE 10  
VERTICAL SCALE 5

Subsoil Exc.		Regular Exc.		Embankment	
A	V	A	V	A	V
0	0	30	57	189	1005
0	0	1	1	353	1487
0	0	57	0	450	1174

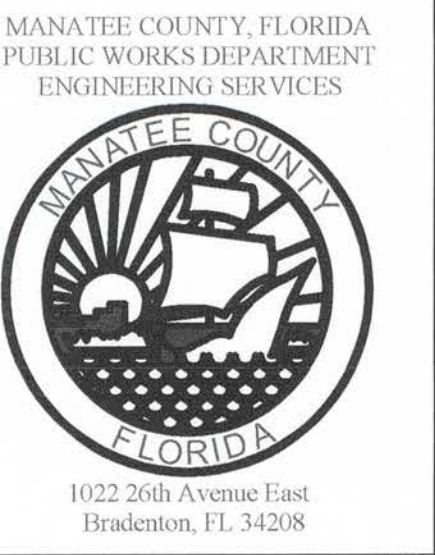

**44th AVENUE EAST**  
**US 41 (1st ST.) TO 19th ST. CT. E.**  
**CROSS SECTIONS**  
**44th AVE. E. - STA. 32+00 TO STA. 34+00**

NO.	REVISION DESCRIPTION	DATE	BY
1	S. SWK AND ELEVATIONS REV. UNDERLAYMENT ADDED PER CSX	5/08/13	TMF

PROJECT #	319-6045661
SURVEY #	
SEC./TWN./RGE	6,7/35S/18E
SCALE	H 1:10, V 1:5
	BY DATE
SURVEYED	ZNS 4/10/08
DESIGNED	SF
DRAWN	MRJ
CHECKED	SF 2/16/12

C. MOWBRAY P.E.  
FLORIDA P.E. # 46777

  
 Signature & Date

