

MANATEE COUNTY FLORIDA

September 8, 2009

TO: All Proposers

SUBJECT:

Request For Proposal (RFP) #09-2923FL
Parks Architectural/Engineering Consulting Services
Lincoln Park Recreation Complex Expansion

ADDENDUM #1

The following items are issued to add to, modify and clarify the Request For Proposal document. Proposals are to be submitted on the specified time and date due, in conformance with the additions and revision listed herein.

1. Changes, clarifications and attachments:

a. The following is added to E.01 Background as a third and fourth paragraph:

"It is the intent of the County to design this project in a manner which allows for the preservation of all existing trees. Generally, all construction activities (excavation, clearing, and/or elevation changes) must occur outside of the dripline of existing trees, to successfully preserve the existing trees. The County should be advised as soon as possible during preliminary design, if it is not feasible to design the project in a manner which will result in the preservation and long-term survival of all existing trees."

"The Lincoln Park Splash Pad and Restroom Structure project is in the jurisdiction of the City of Palmetto. Manatee County Property Management Department will be working with the Manatee County Neighborhood Services Department, Manatee County Parks and Recreation Department, the City of Palmetto and any other permitting agency such as SWFWMD, State Health Department or any other required agency to meet all required code requirements."

b. Attendance Sign-In Sheet from the 9/3/09 is attached.

c. Two Lincoln Park site drawing are attached.

Financial Management Department – Purchasing Division
1112 Manatee Avenue West, Bradenton, FL 34205
PHONE: 941.749.3042 FAX: 941.749.3034
www.myanatee.org

d. Section B.03, Paragraph a. – Standard Form 254 and 255 should be replaced by “Standard Form 330.”

2. Responses to the following questions:

a. Will the selected parks architectural/engineering consulting firm or his sub consultants be able to bid on the construction portion of the project?

No.

3. No additional questions will be considered after the issuance of this Addendum.

Proposals are to be prepared as instructed in this Request For Proposals and shall be received at Manatee County Purchasing Office, 1112 Manatee Avenue West, Bradenton, Florida, FL 34205 until **4:00 P.M., Tuesday, September 15, 2009.**

Cordially,

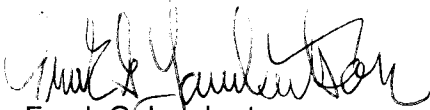

Frank G. Lambertson
Contracts Negotiator

Attachments

1. Attendance Sign-In Sheet
2. Lincoln Park Site Drawings (PDF)

**ATTENDANCE RECORD
SITE VISIT & PRE PROPOSAL CONFERENCE**

**PARKS ARCHITECTURAL/ENGINEERING CONSULTING SERVICES
LINCOLN PARK RECREATION COMPLEX EXPANSION**

DATES: 9/3/2009

START TIME: 10:00am

Telephone #	Name	Representing
(407) 616-5504	RICK MAGLEY	HHI DESIGN
407-422-4845	Kristine Melanson	Bellomo - Herbert + Co, Inc.
727-822-4317	WALTER ROBSON	GEORGE F. YOUNG, INC.
813-882-8366	Sharon Eichler	Wade Trim
941-749-3052	Howard Loyo	M. C. Progr. mgmt.
748-9500	Beverly Burdette	Burdette + ASSOC. (L.A.)
813-705-9111	ROBERT FINNESAN	AVID GROUP, Inc.
727 431 1605	Marc Mariano	Cardno TRE
941-954-1718	SUE THOMPSON	IBI GROUP, Inc.
941-356-2746	Peter Keenan	RS&H
941-756-9100	Erin Tumolo	Lynn Townsend + ASSOC.
813-252-0266	TED KEMPTON	HARDMAN KEMPTON
941 722 4500	John Foley	LF&K INC
941 748-4964	Bill Swan	WWSA, Inc
941 358-6500	Heath Johnson	King Eng. Inc
941-400-6044	Timothy Dove	Dove Engineering
407 330-1150	Jon Valler	FREEDRICKSTOWN
941-748-8080	Seb Mulock	ZNS Engineering
941.952.0084	TODD SWEET	TOTEMS ARCHITECTURE
941-772-4580	Joe Miller	Miller Recreation
941.729.5291	DAVID RUSCH	UGARTE & ASSOCIATES

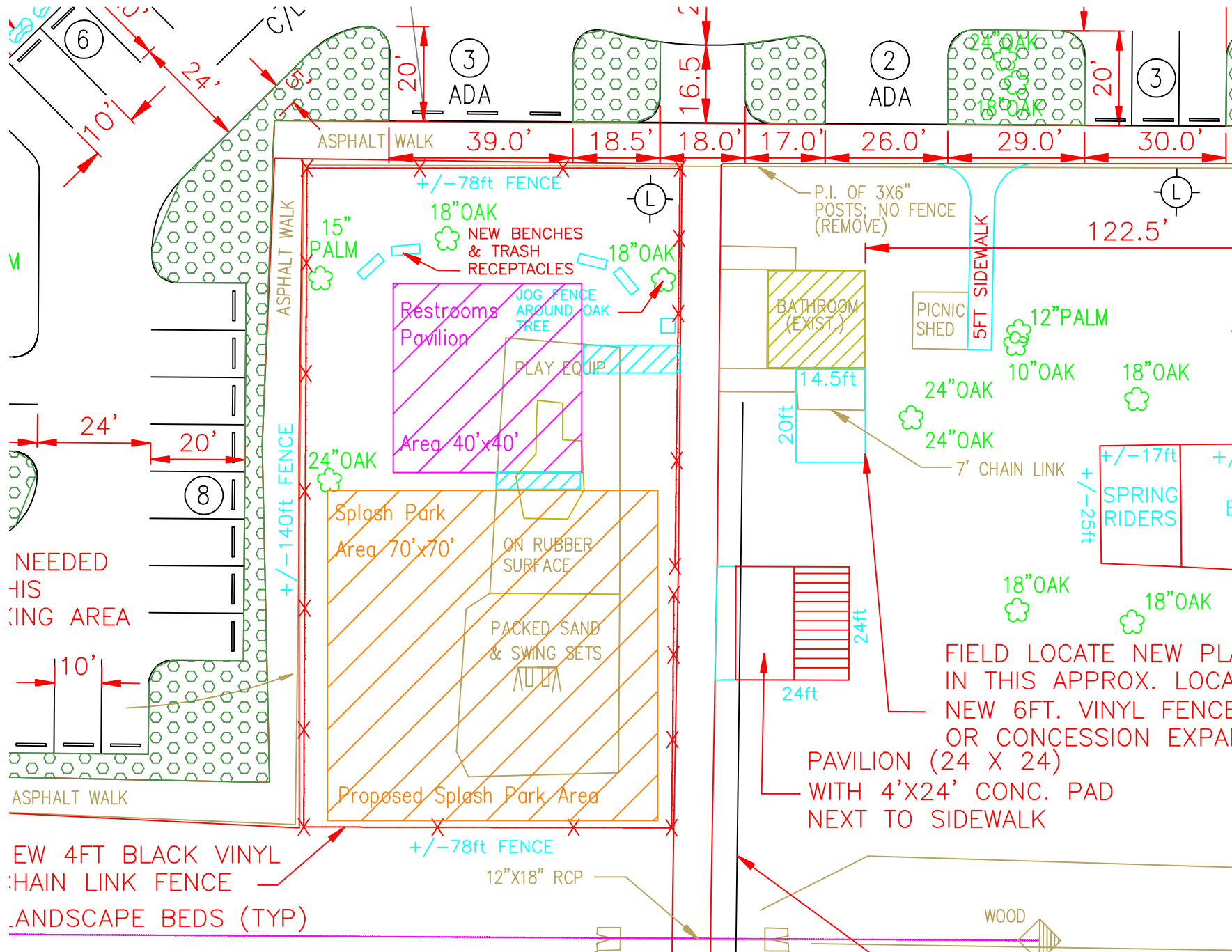

EW 4FT BLACK VINYL
CHAIN LINK FENCE
LANDSCAPE BEDS (TYP)

FIELD LOCATE NEW PL
IN THIS APPROX. LOC
NEW 6FT. VINYL FENCE
OR CONCESSION EXPAI
PAVILION (24 X 24)
WITH 4'X24' CONC. PAD
NEXT TO SIDEWALK

NEEDED
SITTING AREA

