



1112 Manatee Ave. West
Bradenton, FL 34205
purchasing@mymanatee.org

Solicitation Addendum

Addendum No.: 1
Solicitation No.: 18- R069400GL
Solicitation Title: Repair of the Boardwalks in the Preserves
Addendum Date: September 28, 2018
Procurement Contact: Grace Lux; grace.lux@mymanatee.org

ITQ 18-R069400GL IS AMENDED AS SET FORTH HEREIN. RESPONSES TO QUESTIONS POSED BY PROSPECTIVE PROPOSERS ARE PROVIDED BELOW. THIS ADDENDUM IS HEREBY INCORPORATED IN AND MADE A PART OF ITQ NO. 18-R069400GL.

Change to:

ATTACHMENT A, SCOPE OF WORK/SPECIFICATIONS, D. SERVICE REQUIREMENTS:

D. SERVICE REQUIREMENTS

2.3. Leffis Key Preserve the existing decking has deteriorated over time due to weather and use. This project will identify and replace portions of the decking with an effort to minimize inconvenience to patrons.

Add to:

ATTACHMENT A, SCOPE OF WORK/SPECIFICATIONS, F. SCHEDULE OF VALUES:

F. SCHEDULE OF VALUES

The successful Bidder (for each location) shall provide a schedule of values to the County that allocates the various portions of the work for each location in accordance with the schedule of values attachment that is attached to the Addendum 1.

Replace:

Replace Attachment C Bid Forms with REVISED Attachmetn C Bid Foms that are atatched to this Addendum 1.

Add:

Add Attachment F, Schedule of Values that is atahed to this Addendum 1.

Add:

Add Attachment G, Site Maps with Debris Disposal locations that are atahed to this Addendum 1.

NOTE: Items that are ~~struck through~~ are deleted. Items that are underlined have been added or changed. All other terms and conditions remain as stated in the ITQ.

End of Addendum

INSTRUCTIONS:

Receipt of this addendum must be acknowledged as instructed in the solicitation document. Failure to acknowledge receipt of this Addendum may result in the response being deemed non-responsive.

AUTHORIZED FOR RELEASE: 

ITQ 18-R069400GL
REVISED ATTACHMENT C
ADDENDUM 1
BID FORM FOR
CONTRACT DEVELOPMENT FOR REPAIRS OF BOARDWALKS IN PRESERVES
EMERSON POINT BOARDWALK REPAIR

	Bid price
Task 1 Replace hardware Bridge 1 & 3	\$ _____
Task 2 Replace Guard rail Bridge 1 & 3	\$ _____
Task 3 Rebuild/replace guard rail/hand rail on tower stairs	\$ _____
Task 4 Replace tower platform decking and subfloor structure	\$ _____

Bidder: _____

Authorized Signature: _____

Date: _____

ITQ 18-R069400GL
REVISED ATTACHMENT C
ADDENDUM 1
BID FORM FOR
CONTRACT DEVELOPMENT FOR REPAIRS OF BOARDWALKS IN PRESERVES
ROBINSON BOARDWALK REPAIR

Bid price

Task 1: (540' boardwalk): Making such preparations as are necessary including removing large stainless carriage bolts and rails to remove deck boards. Remove 3"x6" deck boards and flip 180 degrees to ensure less weathered surface is facing upwards while minimizing damage to railing structure. Boards should be re-fastened with minimum 4" #12 stainless steel Alloy 304, A2 wood screws using the same number as are removed and sunk to be beneath the walking surface of the wood. Also, replacement of 3"x8"x8' cross spars(x50) that brace boardwalk pilings including reinstallation of piling segment spacer while re-using stainless bolts.

\$ _____

Task 2: (150' bridge): Making such preparations as are necessary including removing large stainless carriage bolts and rails to remove deck boards. Remove 3"x6" deck boards and flip 180 degrees to ensure less weathered surface is facing upwards while minimizing damage to railing structure. Boards should be re-fastened with minimum 4" #12 stainless steel Alloy 304, A2 wood screws using the same number as are removed and sunk to be beneath the walking surface of the wood.

\$ _____

ITQ 18-R069400GL
REVISED ATTACHMENT C
ADDENDUM 1

**BID FORM FOR
CONTRACT DEVELOPMENT FOR REPAIRS OF BOARDWALKS IN PRESERVES
ROBINSON BOARDWALK REPAIR**

<p>Task 3: (95' bridge): Making such preparations as are necessary including removing large stainless carriage bolts and rails to remove deck boards. Remove 3"x6" deck boards and flip 180 degrees to ensure less weathered surface is facing upwards while minimizing damage to railing structure. Boards should be re-fastened with minimum 4" #12 stainless steel Alloy 304, A2 wood screws using the same number as are removed and sunk to be beneath the walking surface of the wood.</p>	<p>\$ _____</p>
<p>Task 4(50' Bridge): Making such preparations as are necessary including removing large stainless carriage bolts and rails to remove deck boards. Remove 3"x6" deck boards and flip 180 degrees to ensure less weathered surface is facing upwards while minimizing damage to railing structure. Boards should be re-fastened with minimum 4" #12 stainless steel Alloy 304, A2 wood screws using the same number as are removed and sunk to be beneath the walking surface of the wood. Also, replacement of 3"x8"x8' cross spars(x50) that brace boardwalk pilings including reinstallation of piling segment spacer while re-using stainless bolts.</p>	<p>\$ _____</p>

Bidder: _____

Authorized Signature: _____

Date: _____

ITQ 18-R069400GL
REVISED ATTACHMENT C
ADDENDUM 1
BID FORM FOR
CONTRACT DEVELOPMENT FOR REPAIRS OF BOARDWALKS IN PRESERVES
LEFFIS KEY BOARDWALK REPAIR

	Bid price
Task 1: Replace all galvanized hardware and damaged wood on Boardwalk 1(165') and dispose of construction debris at designated disposal area.	\$ _____
Task 2: Replace all galvanized hardware and damaged wood on Boardwalk 2(140')	\$ _____
Task 3: Replace all galvanized hardware and damaged wood on Boardwalk 3(230')	\$ _____

Bidder: _____

Authorized Signature: _____

Date: _____

SCHEDULE OF VALUES

PART 1 GENERAL

1.01 REQUIREMENTS INCLUDED

- A. The Contractor shall submit to the County a Schedule of Values allocated to the various portions of the work, within 10 days after date of Notice to Proceed.
- B. Upon request of the County, the Contractor shall support the values with data which will substantiate their correctness.
- C. The Schedule of Values shall be used only as the basis for the Contractor's Applications for Payment.

1.02 FORM AND CONTENT OF SCHEDULE OF VALUES

- A. Schedule of Values will be considered for approval by County upon Contractor's request. Identify schedule with:
 - 1. Title of Project and location.
 - 2. Project number.
 - 3. Name and address of Contractor.
 - 4. Contract designation.
 - 5. Date of submission.
- B. Schedule of Values shall list the installed value of the component parts of the work in sufficient detail to serve as a basis for computing values for progress payments during construction.
- C. Follow the table of contents for the Contract Document as the format for listing component items for structures:
 - 1. Identify each line item with the number and title of the respective major section of the specification.
 - 2. For each line item, list sub values of major products or operations under item.
- D. Follow the bid sheets included in this Contract Documents as the format for listing component items for pipe lines.
- E. The sum of all values listed in the schedule shall equal the total Contract sum.

PART 2 PRODUCTS (NOT USED)

PART 3 EXECUTION (NOT USED)



END OF SECTION

Leffis Key Boardwalk Repair



0 0.0125 0.025 0.05 0.075 0.1 Miles



-  Debris disposal location
-  Boardwalks



aerial imagery:SWFWMD 2017
projection:NAD 1983 StatePlane
Florida West FIPS 0902 Feet
author: Michael Elswick
Date of Publication:05/31//2018
Manatee County
Parks & Natural Resources Department
5502 33rd Ave Dr W

Robinson Boardwalk Bridge Decking Replacement 2018



Emerson Boardwalk Repair

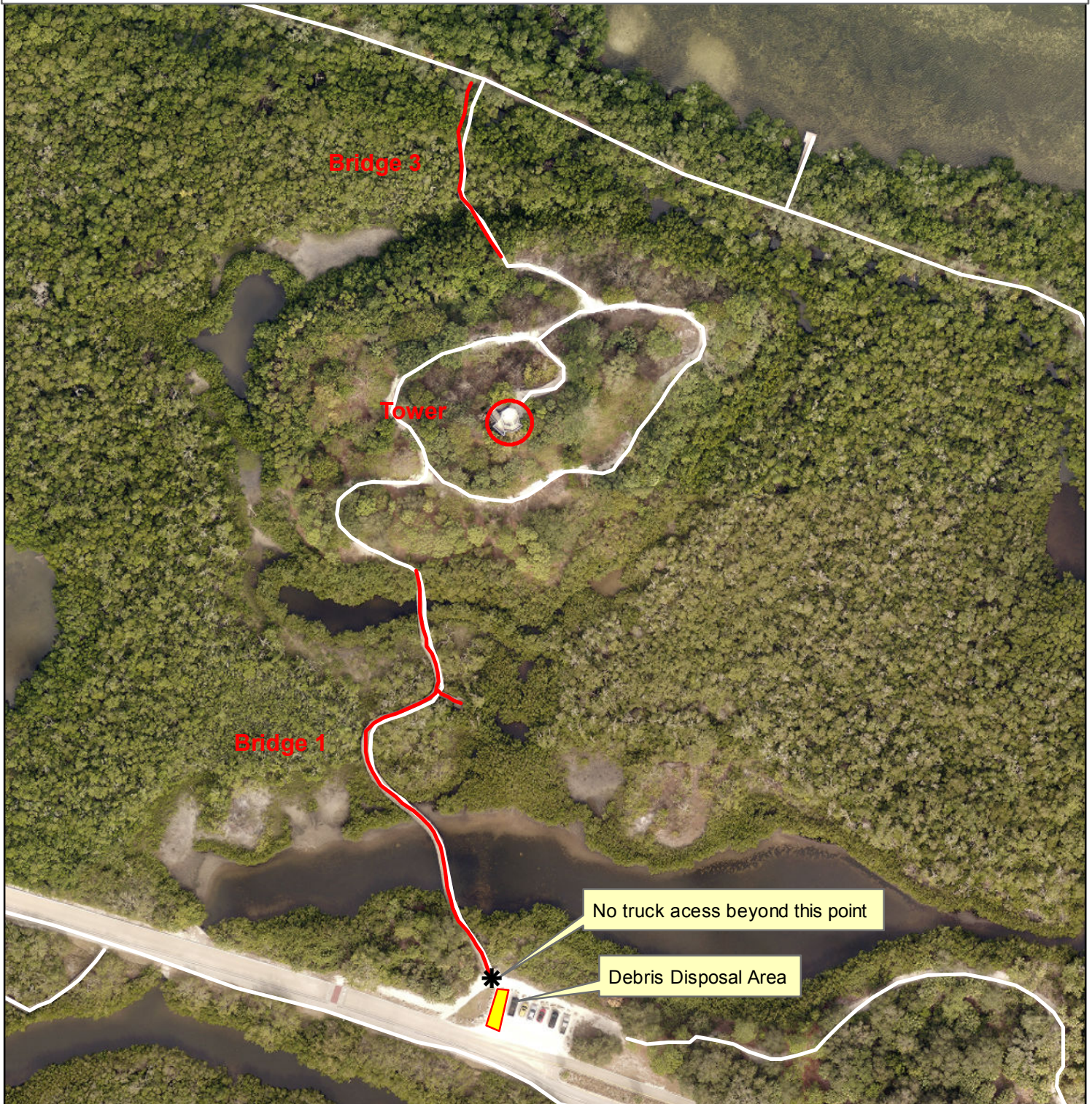

0 0.01250.025 0.05 0.075 0.1 Miles



aerial imagery:SWFWMD 2017
projection:NAD 1983 StatePlane
Florida West FIPS 0902 Feet
author: Michael Elswick
Date of Publication:05/31//2018
Manatee County
Parks & Natural Resources Department
5502 33rd Ave Dr W