

FLORIDA POWER & LIGHT COMPANY
10' WIDE EASEMENT (NOT DETERMINED)
O.R.B. 1445, PG. 6787

MANATEE COUNTY EASEMENT
ENCROACHMENT AGREEMENT
(O.R.B. 2623, PG. 7111)
(O.R.B. 2645, PG. 3600)

MIXON

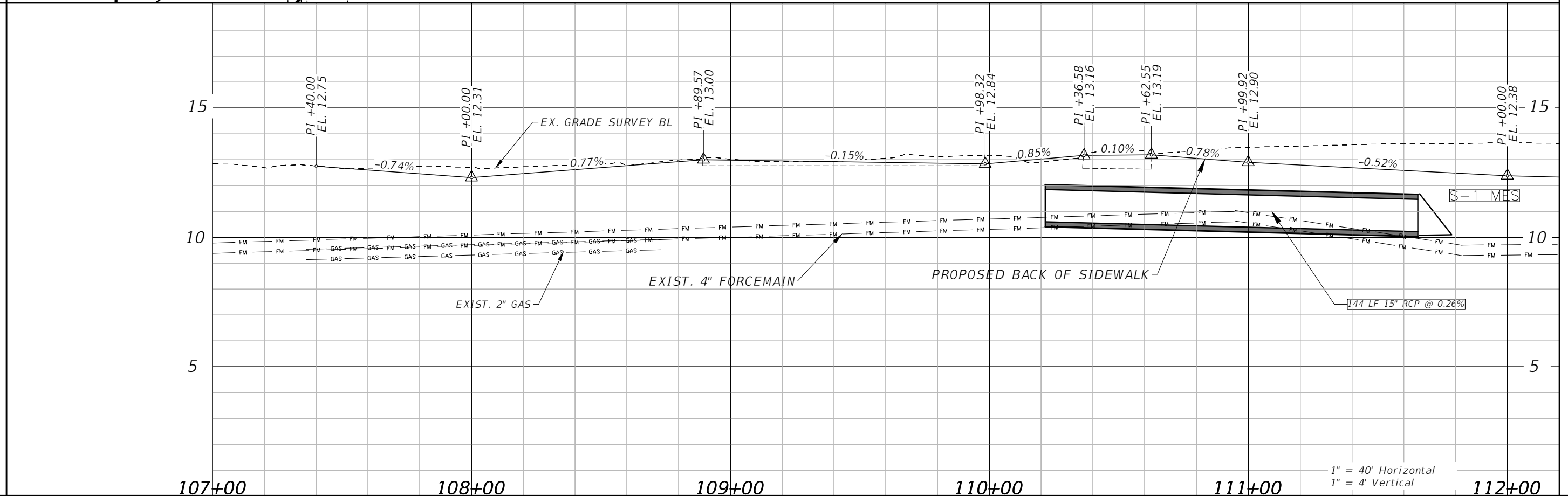
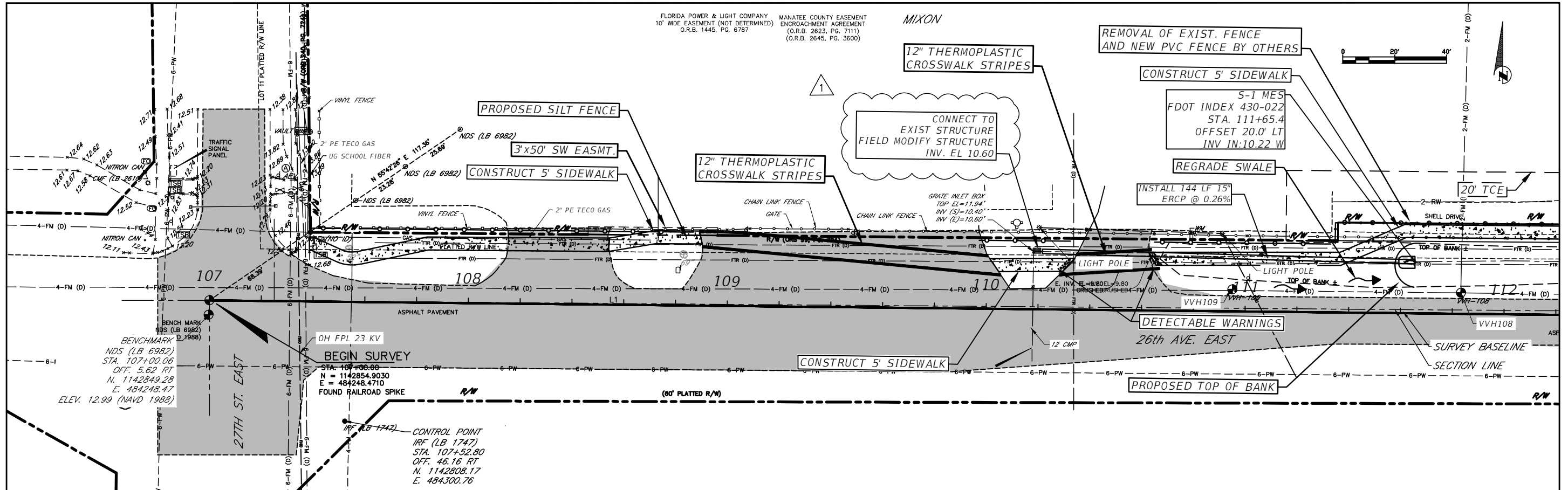

H:\Highway\Engineering\PROJ\SIDWALK\26TH Ave East\Sugar Creek\DWG\IP_Sugar_Creek_Sidewalk.dwg, Feb 23, 2022, 11:12 AM

THE OFFICIAL RECORD OF THIS SHEET IS THE ELECTRONIC FILE DIGITALLY SIGNED AND SEALED UNDER RULE 61G15-23.004, F.A.C.

| DATE | DESCRIPTION | PROJECT # | SURVEYED | ZNS | 07/2019 |
|-------|---------------------------------------|-------------|----------|-------|---------|
| ADD 1 | REVISED STRUCTURE, WALLS AND HANDRAIL | 178-0019900 | | | |
| | | N/A | DESIGNED | JEA | 08/2020 |
| | | 32/345/18E | DRAWN | JEA | 09/2020 |
| | | | CHECKED | GB/SF | 06/2021 |

YANRONG FU, P.E.
FLORIDA P.E. LICENSE # 69268
MANATEE COUNTY PUBLIC WORKS
1022 26TH AVENUE EAST
BRADENTON, FL. 34208



PUBLIC WORKS DEPARTMENT
ENGINEERING SERVICES
1022 26th Avenue East, Bradenton, FL 34208

26TH AVENUE EAST SIDEWALK
PLAN AND PROFILE
STA. 107+00 TO 112+00

SHEET NO.
08

FLORIDA POWER & LIGHT COMPANY
10' WIDE EASEMENT (NOT DETERMINED)
O.R.B. 1445, PG. 6787

MANATEE COUNTY EASEMENT
ENCROACHMENT AGREEMENT
(O.R.B. 2623, PG. 7111)
(O.R.B. 2645, PG. 3600)

FLORIDA POWER & LIGHT COMPANY
10' WIDE EASEMENT (NOT DETERMINED)
O.R.B. 1445, PG. 6787

MANATEE COUNTY EASEMENT
ENCROACHMENT AGREEMENT
(O.R.B. 2186, PG. 6722)
(O.R.B. 2494, PG. 3968)

FLORIDA POWER & LIGHT COMPANY
10' WIDE EASEMENT (NOT DETERMINED)
O.R.B. 1445, PG. 6787

FLORIDA POWER & LIGHT COMPANY
10' WIDE EASEMENT (NOT DETERMINED)
O.R.B. 1445, PG. 6787

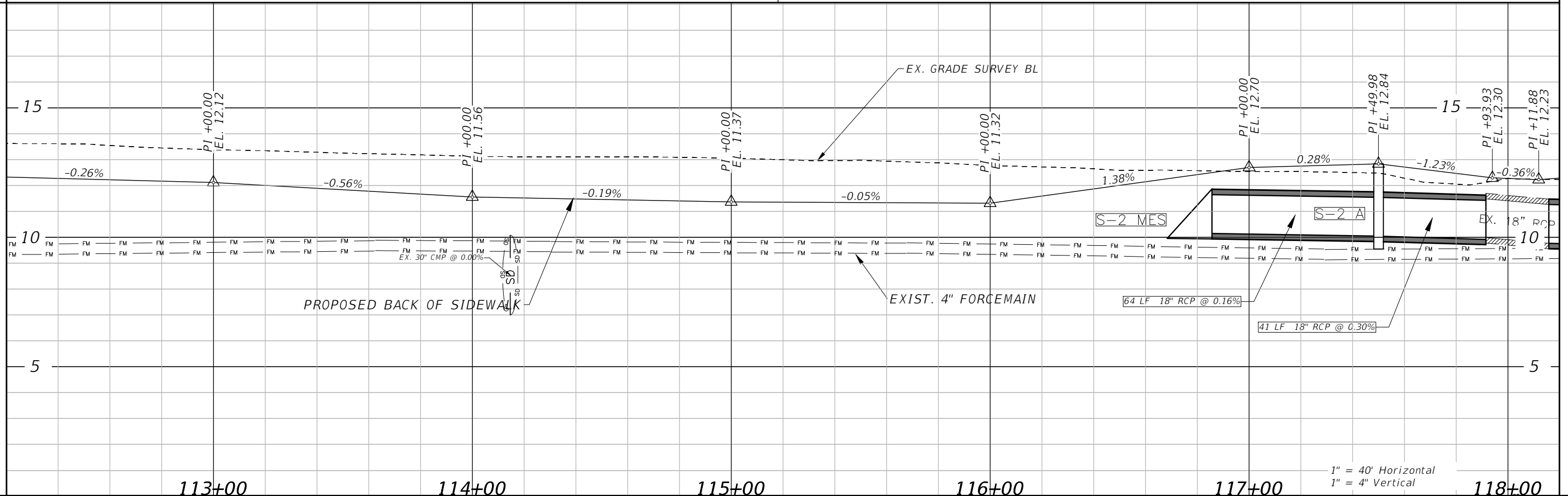
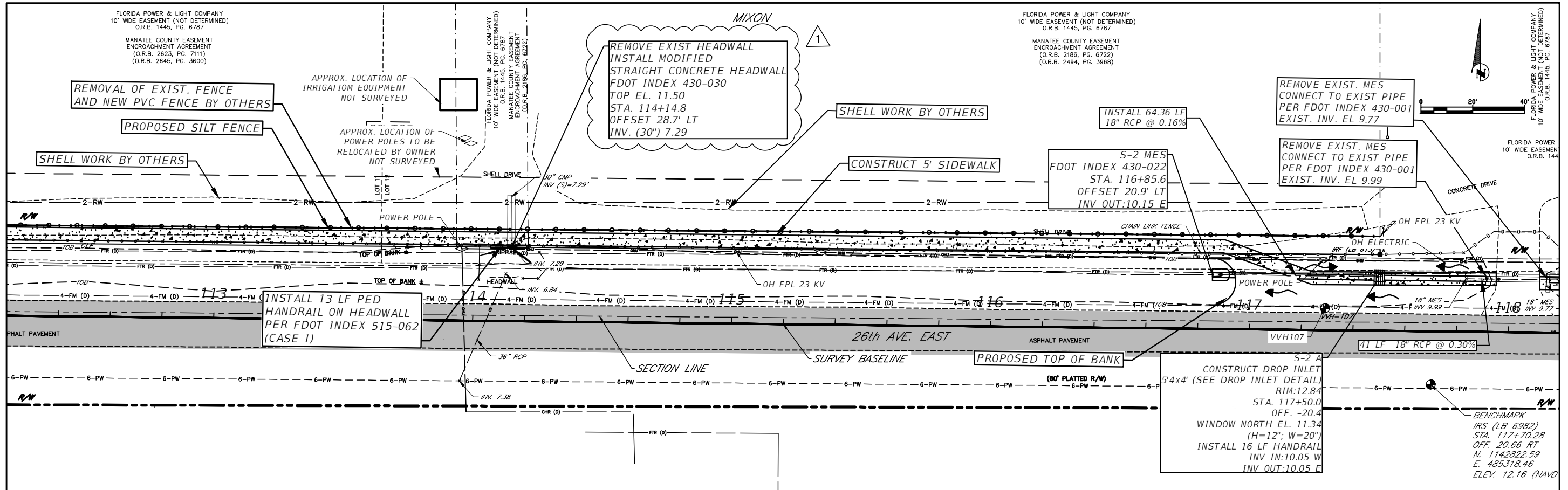

H:\Highway\Engineering\PROJECTS\IDEWAL\KS\26TH AVE EAST\Sugar Creek Sidewalk.dwg, Feb 23 22, 11:15 AM

THE OFFICIAL RECORD OF THIS SHEET IS THE ELECTRONIC FILE DIGITALLY SIGNED AND SEALED UNDER RULE 61G15-23.004, F.A.C.

| DATE | DESCRIPTION | PROJECT # | SURVEYED | ZNS | 07/2019 |
|-------|---------------------------------------|-------------|----------|-------|---------|
| ADD 1 | REVISED STRUCTURE, WALLS AND HANDRAIL | 178-0019900 | | | |
| | | N/A | DESIGNED | JEA | 08/2020 |
| | | 32/34S/18E | DRAWN | JEA | 09/2020 |
| | | | CHECKED | GB/SF | 06/2021 |

YANRONG FU, P.E.
FLORIDA P.E. LICENSE # 69268
MANATEE COUNTY PUBLIC WORKS
1022 26TH AVENUE EAST
BRADENTON, FL. 34208

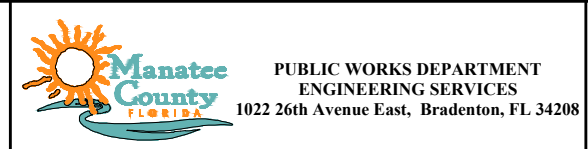

26TH AVENUE EAST SIDEWALK
PLAN AND PROFILE
STA. 112+20 TO 118+20

SHEET NO.
09

H:\Highway\Engineering\PRO\SIDEWALK\26TH Ave East\Sugar Creek Sidewalk.dwg - Feb. 23.22 11:18 AM

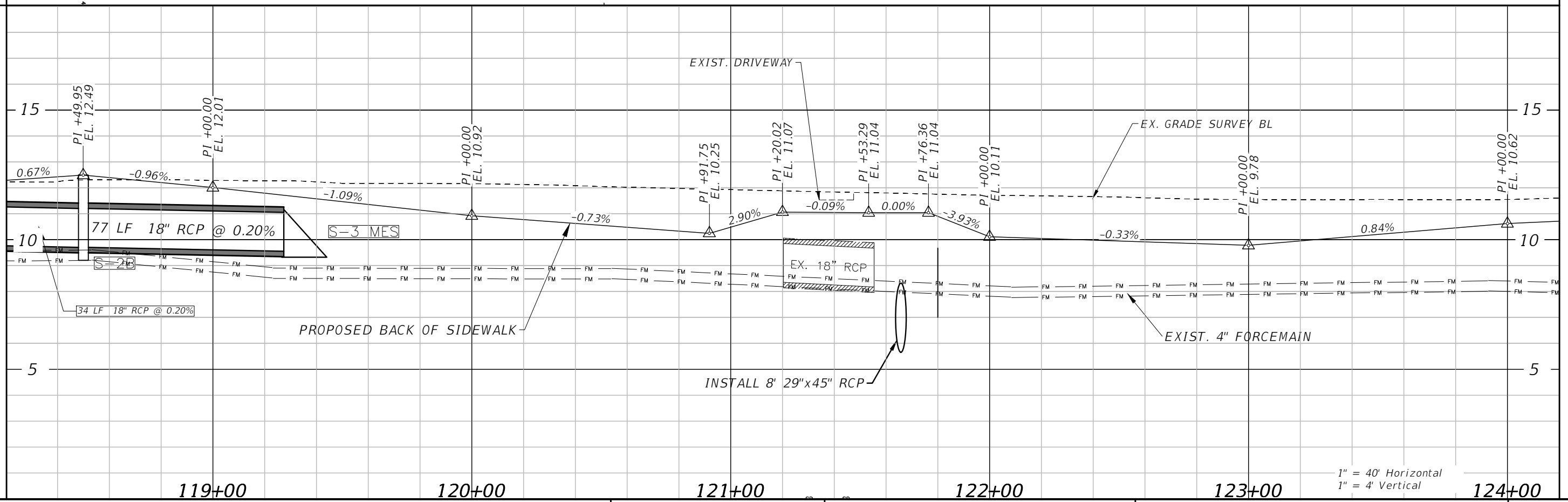
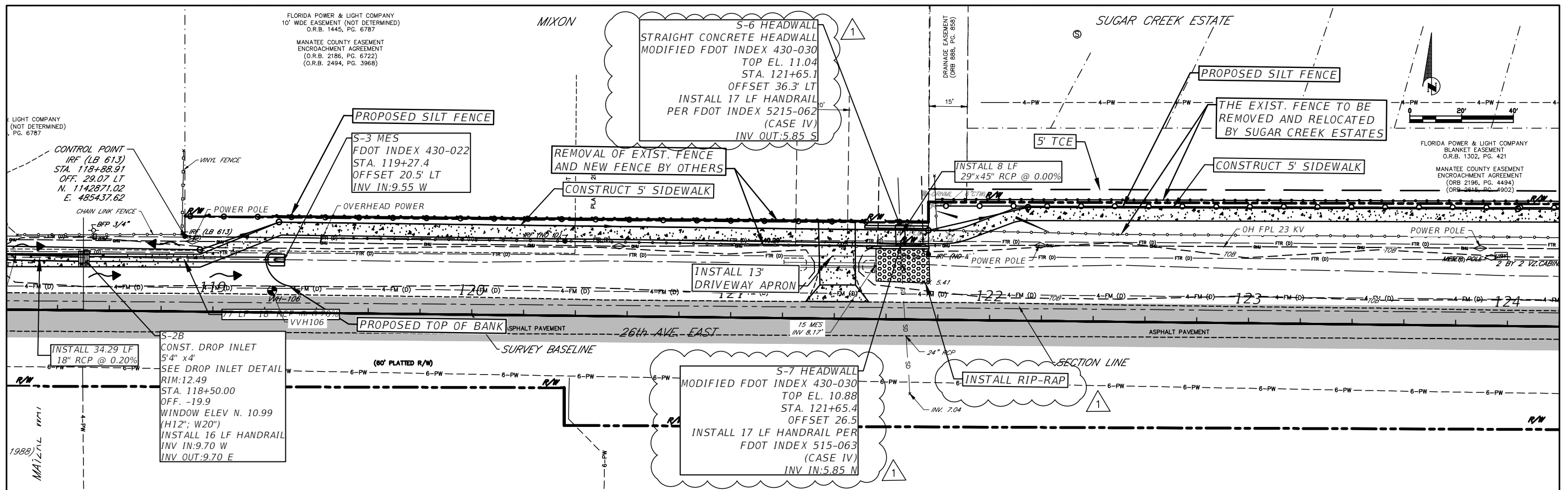

1" = 40' Horizontal
1" = 4' Vertical

| | | | | | | | | | | | | | | | | | | | |
|-------|--|---------------------------------------|--|---------------|-------------|----------|-------|---------|--|--|---|---------------------------|--|------------------|--|-----------------------|--|-----------|----|
| DATE | | DESCRIPTION | | PROJECT # | 178-0019900 | SURVEYED | ZNS | 07/2019 | YANRONG FU, P.E. FLORIDA P.E. LICENSE # 69268 MANATEE COUNTY PUBLIC WORKS 1022 26TH AVENUE EAST BRADENTON, FL. 34208 | | PUBLIC WORKS DEPARTMENT ENGINEERING SERVICES 1022 26th Avenue East, Bradenton, FL 34208 | 26TH AVENUE EAST SIDEWALK | | PLAN AND PROFILE | | STA. 118+20 TO 124+20 | | SHEET NO. | 10 |
| ADD 1 | | REVISED STRUCTURE, WALLS AND HANDRAIL | | SURVEY # | N/A | DESIGNED | JEA | 08/2020 | | | | | | | | | | | |
| | | | | SEC./TWN./RGE | 32/34S/18E | DRAWN | JEA | 09/2020 | | | | | | | | | | | |
| | | | | SCALE | | CHECKED | GB/SF | 06/2021 | | | | | | | | | | | |

THE OFFICIAL RECORD OF THIS SHEET IS THE ELECTRONIC FILE DIGITALLY SIGNED AND SEALED UNDER RULE 61G15-23.004, F.A.C.

SUGAR CREEK COUNTRY CLUB

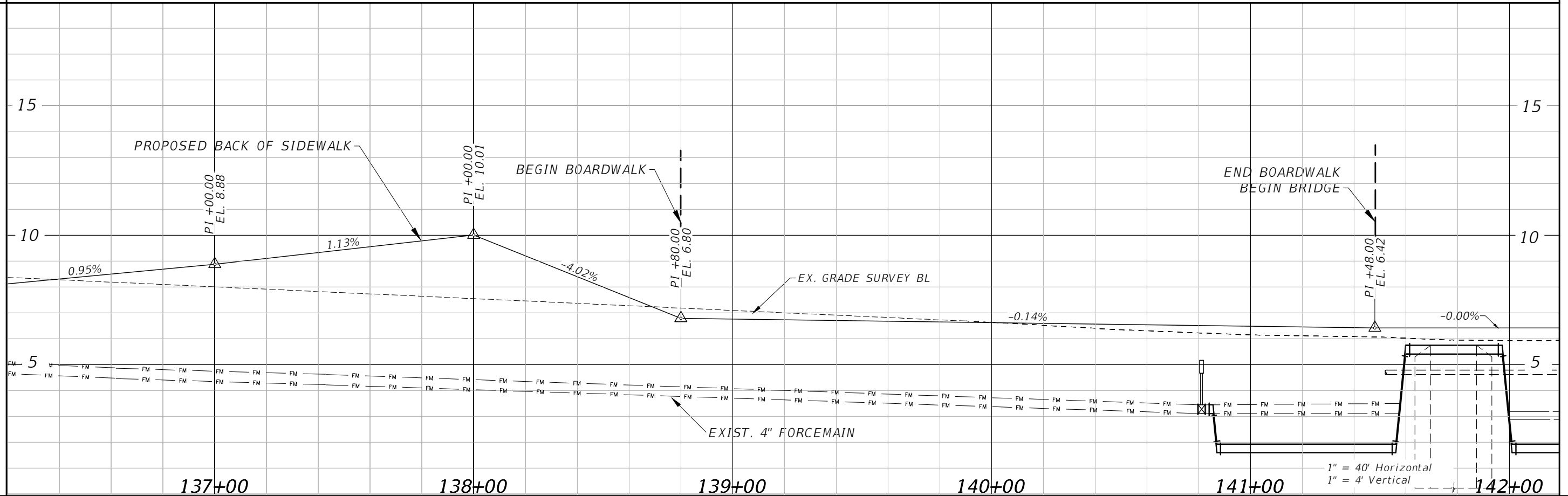
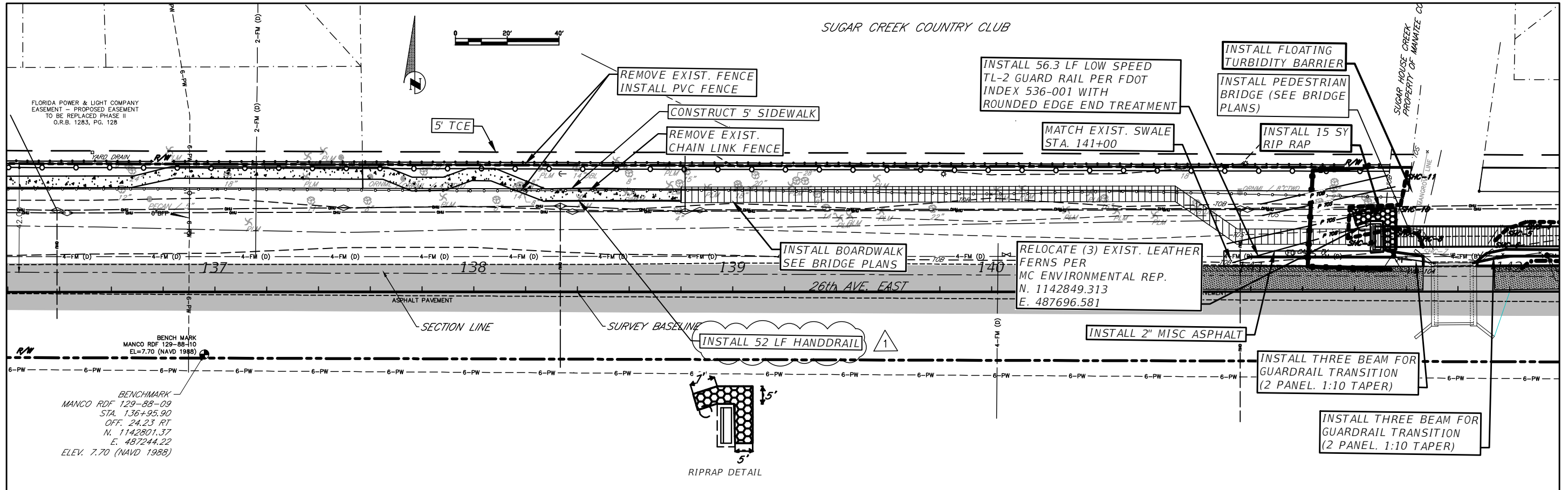

H:\Highway Engineering\PROJ\15\DEWAL\KS\26TH Ave East Sugar Creek Sidewalk.dwg, Feb 23 22, 11:20 AM

| DATE | DESCRIPTION | PROJECT # | 178-0019900 | SURVEYED | ZNS | 07/2019 |
|-------|---------------------------------------|-----------|-------------|----------|-------|---------|
| ADD 1 | REVISED STRUCTURE, WALLS AND HANDRAIL | | | | | |
| | | | N/A | DESIGNED | JEA | 08/2020 |
| | | | 32/34S/18E | DRAWN | JEA | 09/2020 |
| | | | | CHECKED | GB/SF | 06/2021 |

YANRONG FU, P.E.
 FLORIDA P.E. LICENSE # 69268
 MANATEE COUNTY PUBLIC WORKS
 1022 26TH AVENUE EAST
 BRADENTON, FL. 34208



PUBLIC WORKS DEPARTMENT
ENGINEERING SERVICES
 1022 26th Avenue East, Bradenton, FL 34208

26TH AVENUE EAST SIDEWALK
 PLAN AND PROFILE
 STA. 136+20 TO 142+20

SHEET NO.
 13