



Financial Management Department
Purchasing Division
1112 Manatee Avenue West, Ste 803
Bradenton, FL 34205

January 7, 2016

TO: All Interested Bidders

SUBJECT: Invitation for Bid# 16-0607-DS
Waterproofing and Sealing Manatee County Administration Building
(1112 Manatee Avenue West, Bradenton FL 34205)

ADDENDUM #1

Bidders are hereby notified that this Addendum shall be acknowledged on page Bid Form- 1 of the Bid Form and made a part of the above named bidding and contract documents. Bids submitted without acknowledgement of the Addendum will be considered incomplete.

The following items are issued to add to, modify, and clarify the bid and contract documents. These items shall have the same force and effect as the original bidding and contract documents, and cost involved shall be included in the bid prices. Bids to be submitted on the specific bid date, shall conform to the additions and revisions listed herein.

The deadline for clarification of questions has been extended to January 12, 2016 at 3:00 pm. This deadline has been established to maintain fair treatment of all potential bidders. Questions received after this date and time shall not be considered.

An additional site visit has been scheduled for January 11, 2016 at 11:00 AM.

Interested Bidders are to meet at the Purchasing Conference Room, (1112 Manatee Avenue West, Suite 803, Bradenton FL 34205). The site visit will commence from this location promptly at 11:00 AM.

A public records request was made for elevation drawings. Attached are the available drawings.

Responses to the submitted questions are forthcoming.

The deadline for submitting sealed Bids at the Manatee County Purchasing Division, 1112 Manatee Avenue West, Suite 803, Bradenton, FL 34205 remains at January 19, 2016 at 3:00 PM.

END OF ADDENDUM # 1

Sincerely,

Melissa M. Wendel, CPPO
Purchasing Official
/ds
(Attachment – 7 pages)

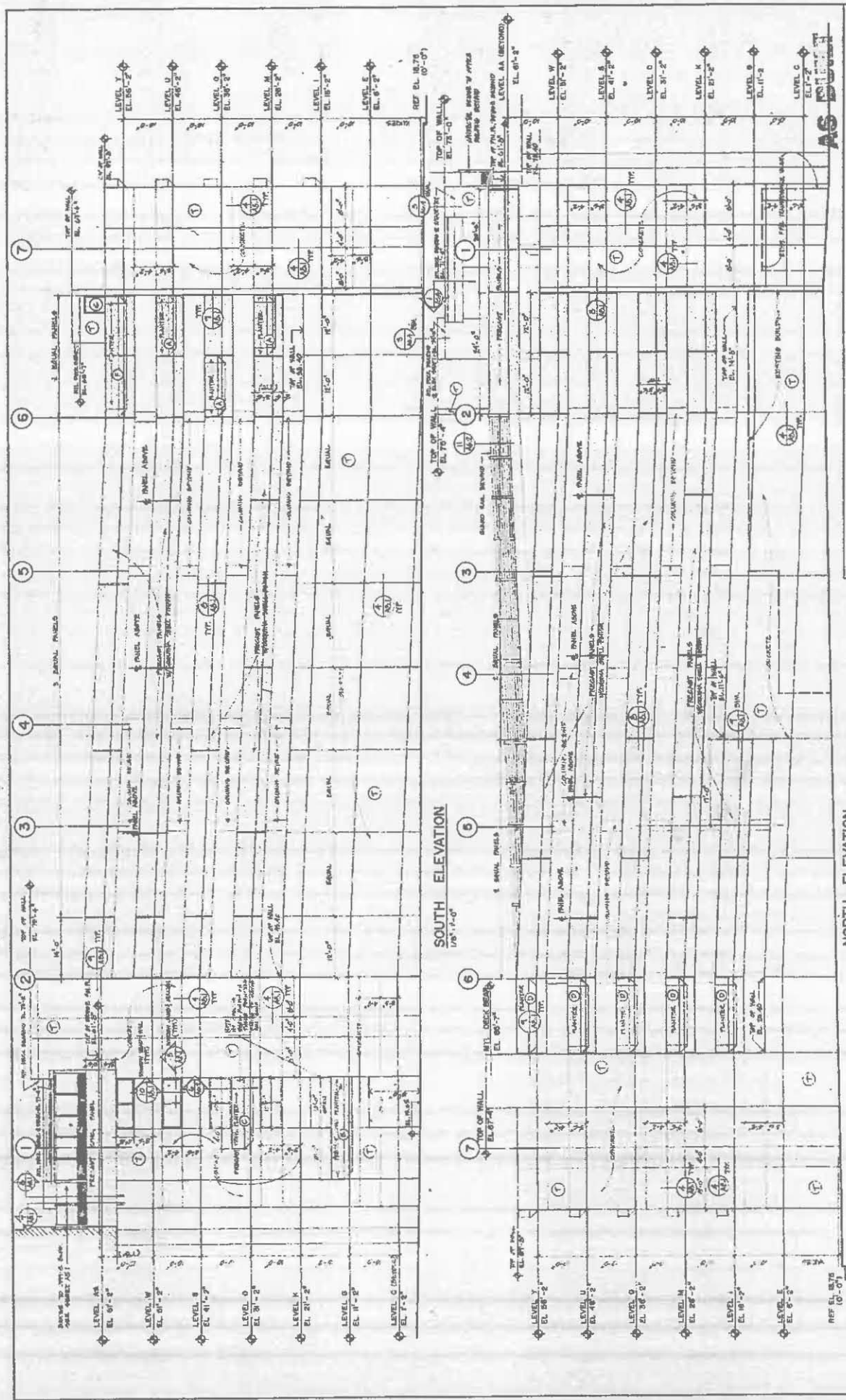

Parking Garage / North & South Elevations

AGS ENGINEERS
 DEVELOPER: **AGS ENGINEERS**
 DRAWING NO. **A21**

**Menatee County
 Governmental Complex**

The Harrison Group Architects, Inc.
 401 S. Main Street, Suite 200
 Williamsport, PA 17753
 Phone: 717-326-1111
 Fax: 717-326-1112

1. SEE ELEVATION A21 FOR
 FINISH FLOOR

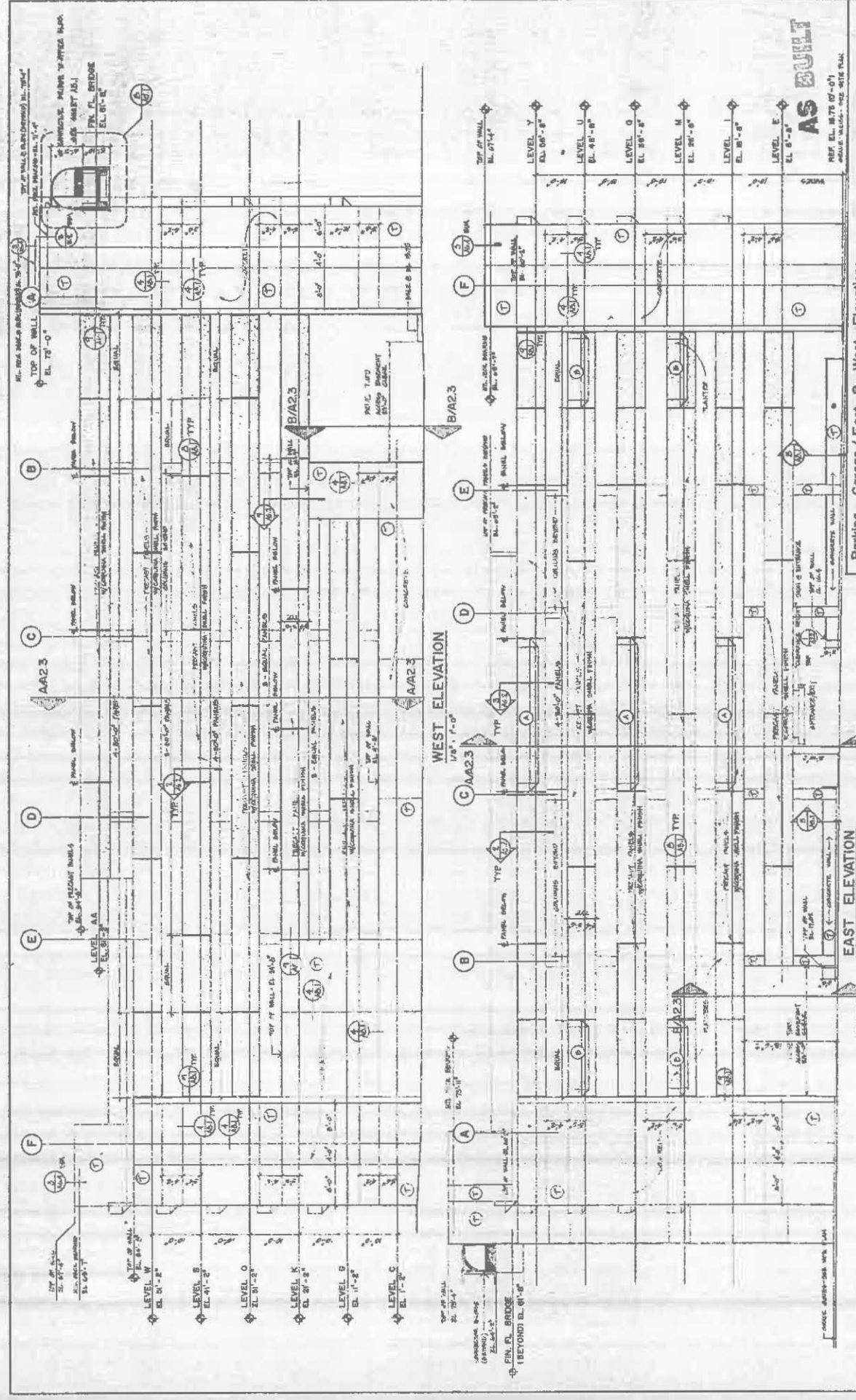

AS BUILT

Parking Garage / East & West Elevations

Developer: Meritree County Governmental Complex

Program: Parking Garage

Site: The Huntington County Governmental Complex, No. 1001 N. American Street, Greensburg, Indiana 47126

Architect: Williams + Hirsh Architects, Inc., 1001 N. American Street, Greensburg, Indiana 47126

Scale: 1/8" = 1'-0"

Clearance Sign Detail

1/8" = 1'-0"

GAUZE (CLEARANCE IN FIELD)

HEIGHT TO BUS & TRUCK

HEIGHT TO SIGN

Notes:

1. ALL DIMENSIONS ARE TO FACE UNLESS NOTED OTHERWISE.

2. REFER TO ARCHITECTURAL ELEVATIONS FOR FINISHES.

3. REFER TO STRUCTURAL DRAWINGS FOR REINFORCEMENT.

4. REFER TO MECHANICAL DRAWINGS FOR EQUIPMENT.

5. REFER TO ELECTRICAL DRAWINGS FOR PANELS AND CONDUITS.

6. REFER TO CIVIL DRAWINGS FOR ELEVATIONS AND GRADING.

7. REFER TO LANDSCAPE ARCHITECTURE DRAWINGS FOR PLANTINGS.

8. REFER TO INTERIOR ARCHITECTURE DRAWINGS FOR PARTITIONS AND CEILING.

9. REFER TO EXTERIOR ARCHITECTURE DRAWINGS FOR CURBS AND WALKWAYS.

10. REFER TO FINISH SCHEDULE FOR MATERIALS AND COLORS.

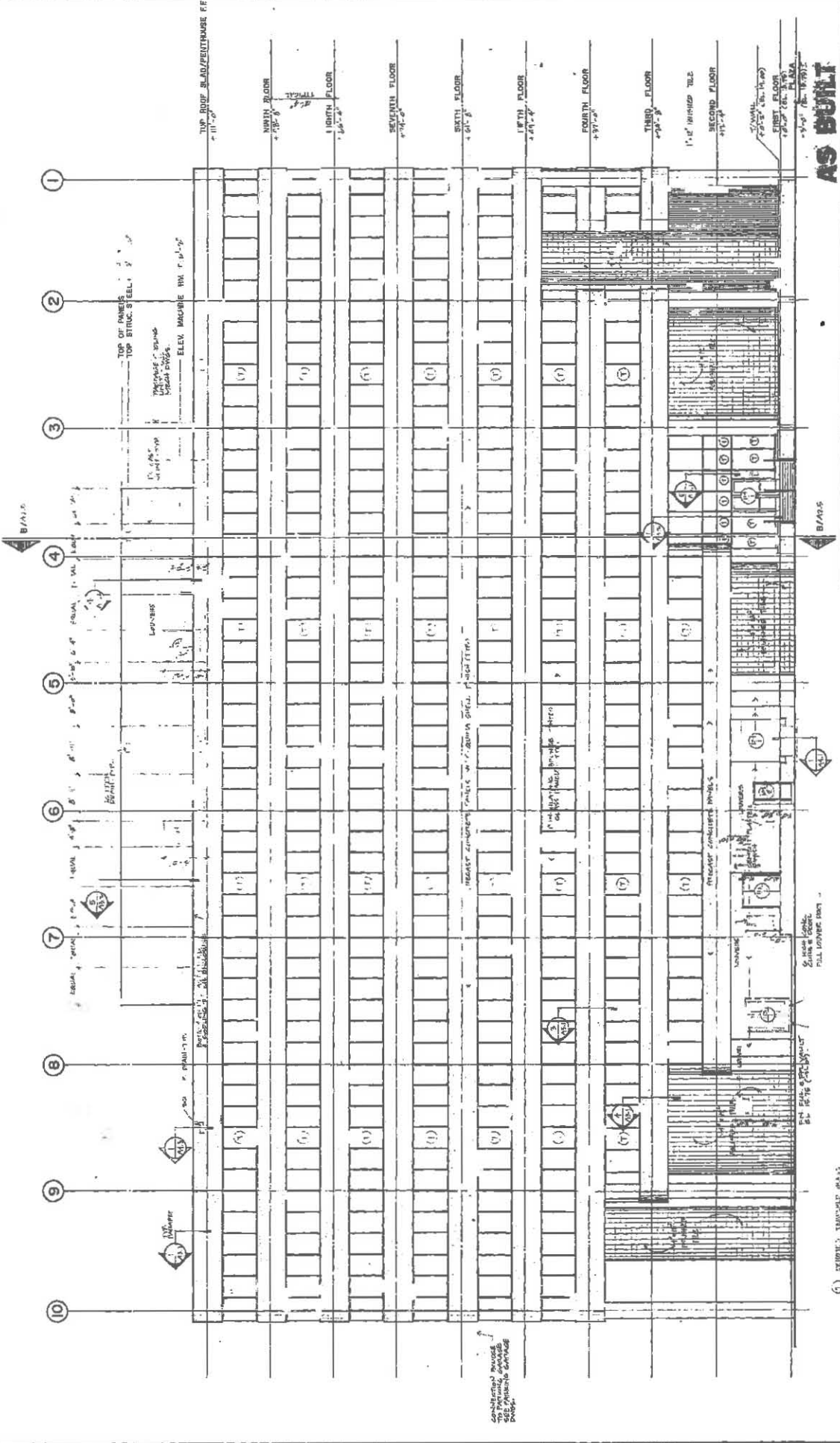

AS BUILT

North Elevation
1/8" = 1'-0"

Manatee County Governmental Complex
The Huntington Group Architects, Inc.
1111 Avenue West, Suite 2000, Bradenton, Florida 33509
Walter D. Huntington, P.E., Registered Professional Engineer
35 East Pine Street, Bradenton, Florida 33509

AGENCY: Manatee County
COUNTY: Manatee
DEVELOPER: [Signature]

Drawing No.: A2.2
Date: [Blank]
Sheet No.: [Blank]
Project No.: 6801

Architect's Professional Engineer Seal: [Seal]

1 FINISH: TRIMMED WALLS
DIT (WALL)
FINISH: GRANITE, GLASS
WORK: INSULATION INSIDE
NOTES: LEADERS BY MEAN
CONTRACTOR

2 FINISH: TRIMMED WALLS
DIT (WALL)
FINISH: GRANITE, GLASS
WORK: INSULATION INSIDE
NOTES: LEADERS BY MEAN
CONTRACTOR

3 FINISH: TRIMMED WALLS
DIT (WALL)
FINISH: GRANITE, GLASS
WORK: INSULATION INSIDE
NOTES: LEADERS BY MEAN
CONTRACTOR

4 FINISH: TRIMMED WALLS
DIT (WALL)
FINISH: GRANITE, GLASS
WORK: INSULATION INSIDE
NOTES: LEADERS BY MEAN
CONTRACTOR

5 FINISH: TRIMMED WALLS
DIT (WALL)
FINISH: GRANITE, GLASS
WORK: INSULATION INSIDE
NOTES: LEADERS BY MEAN
CONTRACTOR

6 FINISH: TRIMMED WALLS
DIT (WALL)
FINISH: GRANITE, GLASS
WORK: INSULATION INSIDE
NOTES: LEADERS BY MEAN
CONTRACTOR

7 FINISH: TRIMMED WALLS
DIT (WALL)
FINISH: GRANITE, GLASS
WORK: INSULATION INSIDE
NOTES: LEADERS BY MEAN
CONTRACTOR

8 FINISH: TRIMMED WALLS
DIT (WALL)
FINISH: GRANITE, GLASS
WORK: INSULATION INSIDE
NOTES: LEADERS BY MEAN
CONTRACTOR

9 FINISH: TRIMMED WALLS
DIT (WALL)
FINISH: GRANITE, GLASS
WORK: INSULATION INSIDE
NOTES: LEADERS BY MEAN
CONTRACTOR

10 FINISH: TRIMMED WALLS
DIT (WALL)
FINISH: GRANITE, GLASS
WORK: INSULATION INSIDE
NOTES: LEADERS BY MEAN
CONTRACTOR

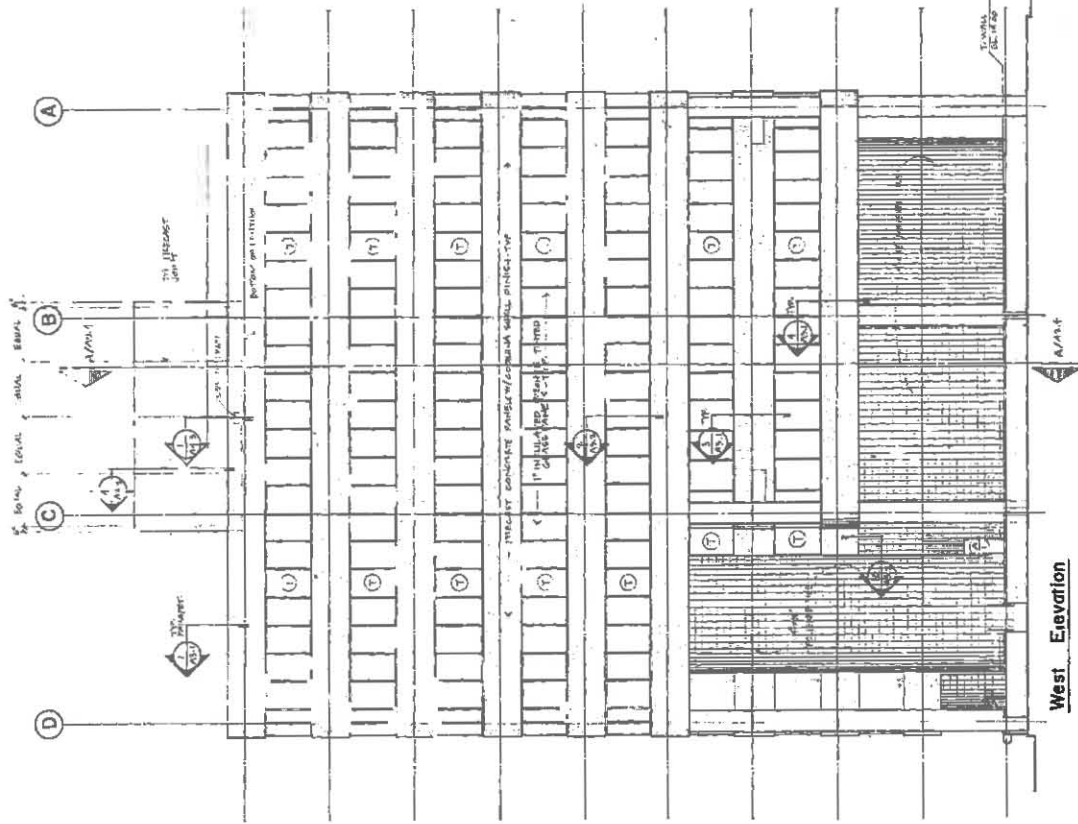

1 WINDOW
 2 ELEVATION PANEL
 3 ELEVATION PANEL
 4 WINDOW

West Elevation
 1/8" = 1'-0"

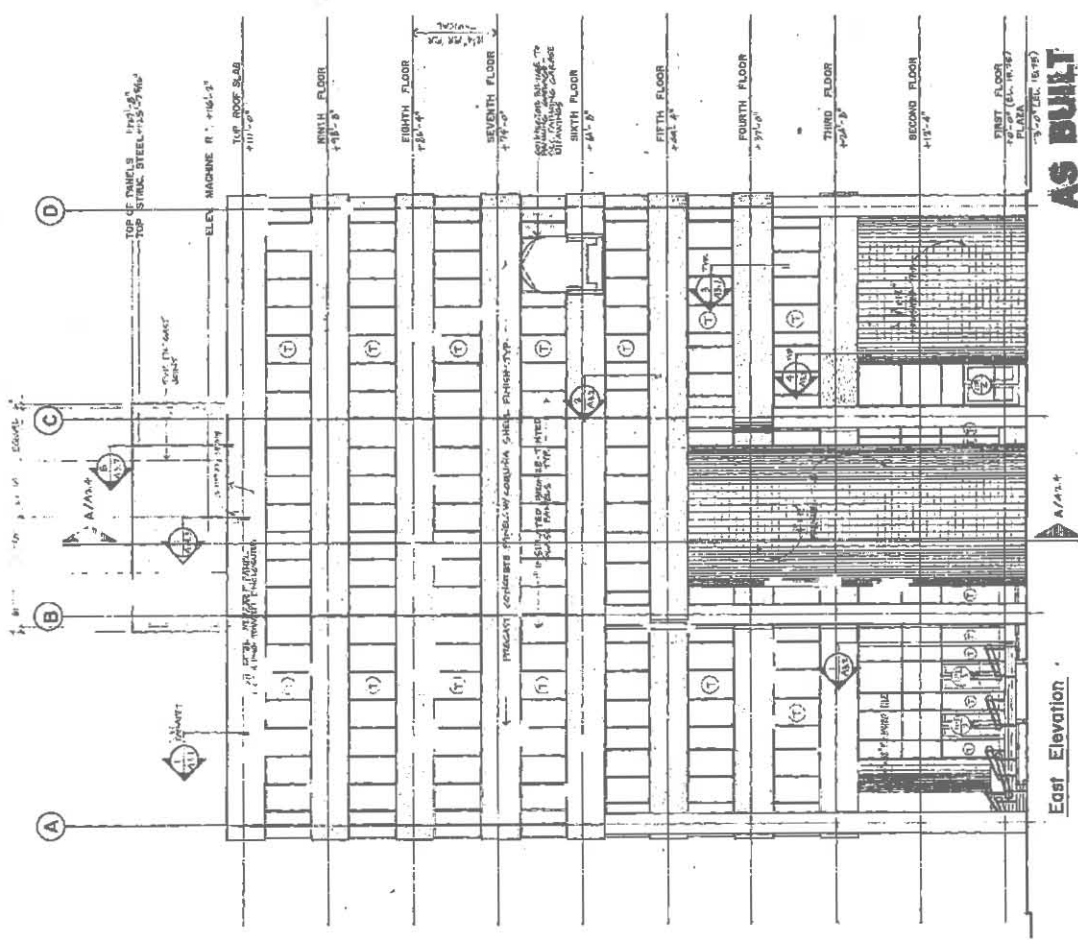

East Elevation
 1/8" = 1'-0"

1 WINDOW
 2 ELEVATION PANEL
 3 ELEVATION PANEL
 4 WINDOW

AS BUILT

Marquette County
Governmental Complex
 The Marquette Group Architects, Inc.
 1101 2nd Avenue West, Suite 200, Marquette, Michigan 49855
 Williams Treiblock Whitehead Architects/Interior Designers
 25 East First Street, Marquette, Michigan 49855

COUNTY DEVELOPER
 A2.3
 DRAWING NO.

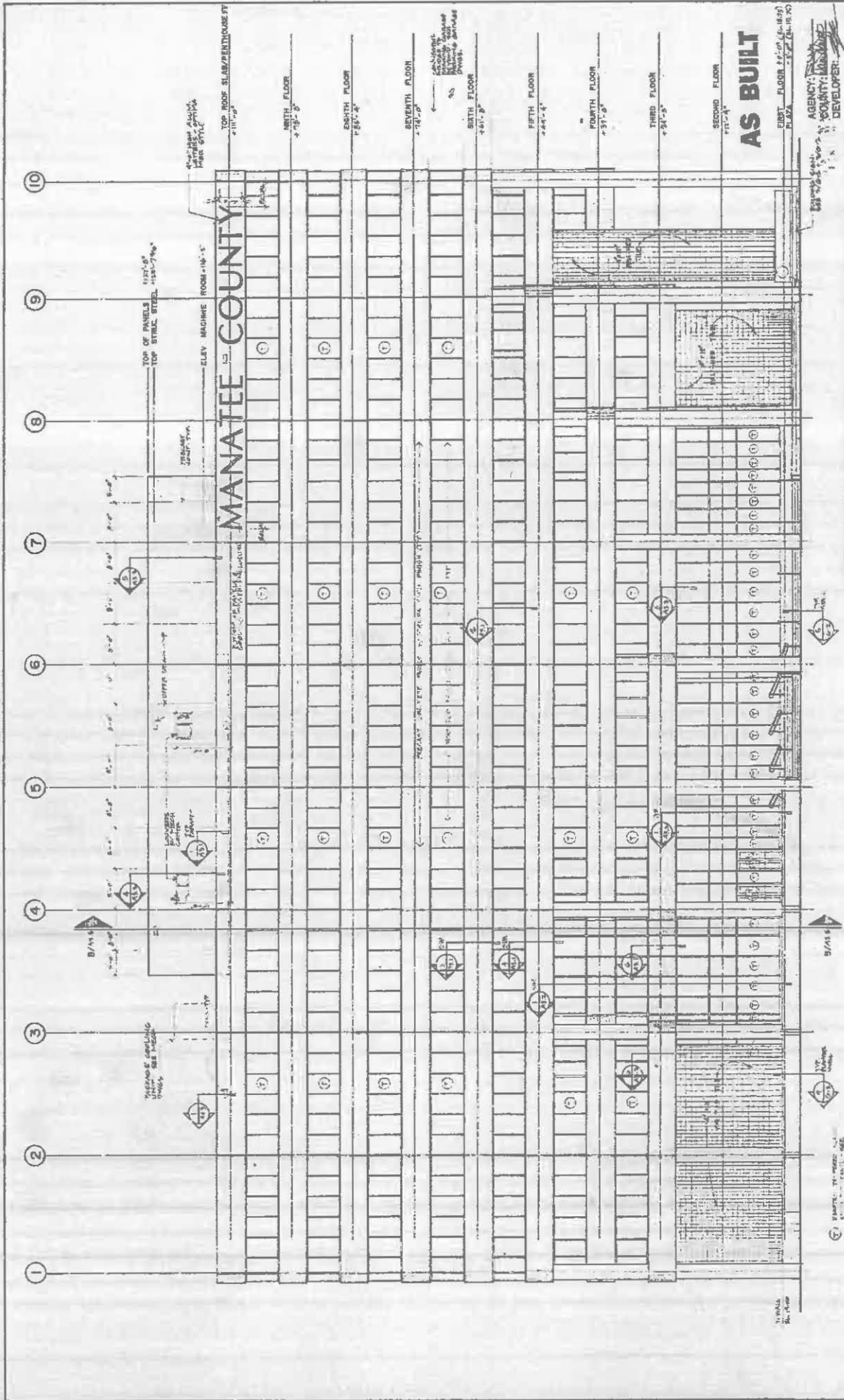

MANATEE COUNTY

AS BUILT

South Elevation - Manatee Avenue

Manatee County Governmental Complex

The Harrington Group Architects, Inc.

3000 Manatee Avenue North, Suite 200
 Manatee, Florida 34454
 Phone: 813-902-2222
 Fax: 813-902-2222

AGENCY: MANATEE COUNTY, FLORIDA

DEVELOPER:

Contract No. **A 2.1**

Scale: **1/4" = 1'-0"**

Drawing Title: **South Elevation - Manatee Avenue**

Project No. **9801**

DATE: 11/15/98
 BY: J. G. [Signature]
 CHECKED: [Signature]
 APPROVED: [Signature]

1/4" = 1'-0"

0 1 2 3 4 5 6 7 8 9 10

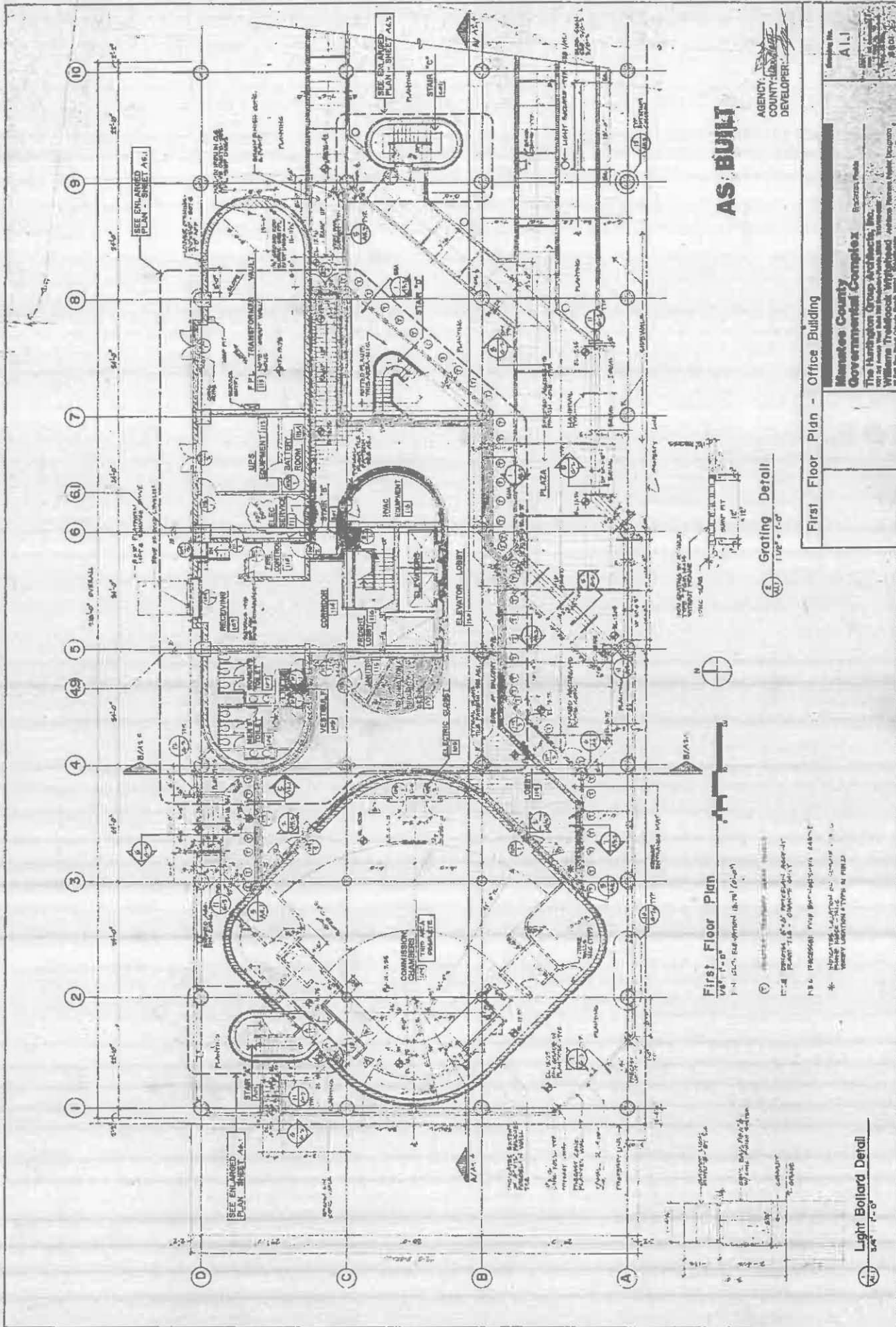

AS BUILT

AGENCY: COUNTY OF MANATEE
 DEVELOPER: [Signature]

Project No. A.1.1

Manatee County Governmental Complex
 Boca Grande
 The Huntington Group Architects, Inc.
 William Treadwell, Registered Professional Architect
 1000 North Shore Road, Suite 100, Boca Grande, FL 34202

First Floor Plan - Office Building

First Floor Plan
 V.S.P. 0"
 F.N. 1/4" = 1'-0"

Grating Detail
 1/2" x 1/2" = 1'-0"

Light Bollard Detail
 3/4" = 1'-0"

- 1. PROJECT: [unclear]
- 2. DRAWING: [unclear]
- 3. DATE: [unclear]
- 4. [unclear]

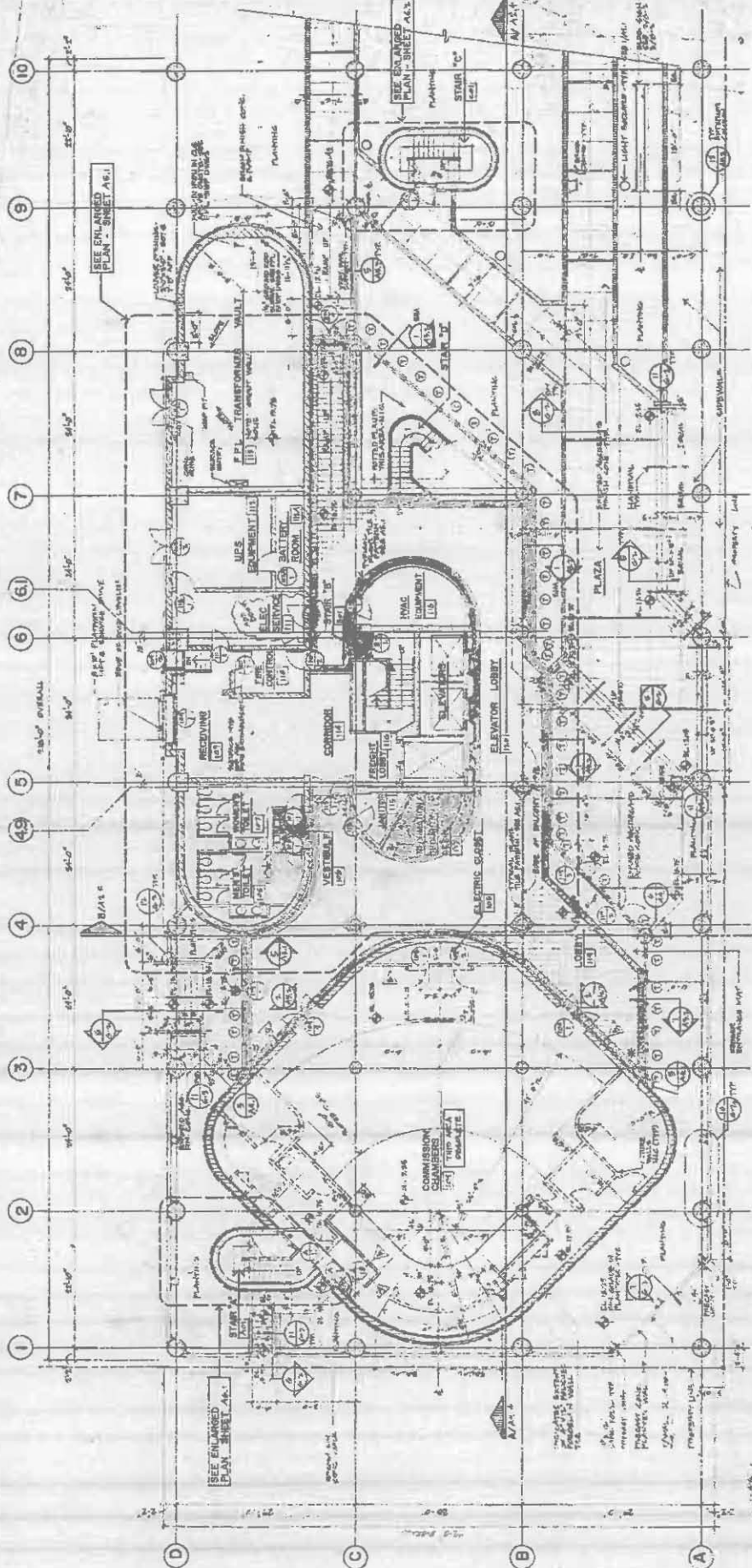

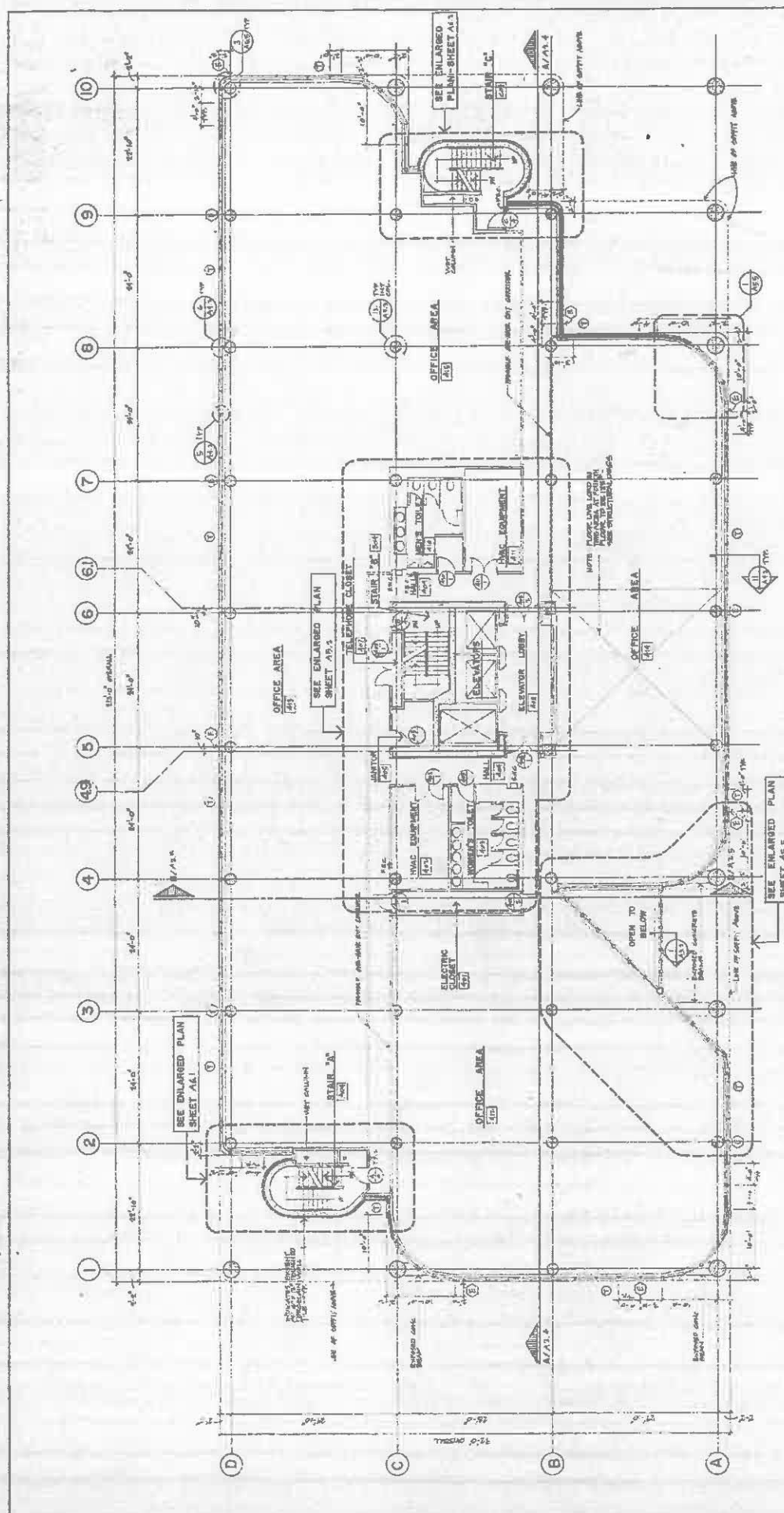

AS BUILT

AGENCY: **Monticello County**
 COUNTY: **Monticello**
 DEVELOPER: **[Signature]**

Fourth Floor Plan - Office Building

Monticello County
Governmental Complex
 The Hamilton Group Architects, Inc.
 1000 N. 1st Street, Suite 200
 Monticello, VT 05758
 Project No. 04-0001

Fourth Floor Plan

1/8" = 1'-0"
 PH 102, BL 101-105

- ① NOTED TOWER AND PANEL - SEE DET. 101
- ② ROOMS EXPANSION - SEE DET. 101 & 102
- ③ SEE C. TOWER AND DET. 101